

# Du Moucheltes

*since 1927*



12 • 13 • 14 July 2013





#0003 MARSHALL FREDERICKS (AMER. 1908-1998), BRONZE AMERICAN EAGLE, 7" H. X 6" L. X 7 1/2" D.



#2002 EDWARD JOHN COBBETT (BRITISH 1815-1899), OIL ON CANVAS, 28" X 36", "REST IN THE FIELDS"

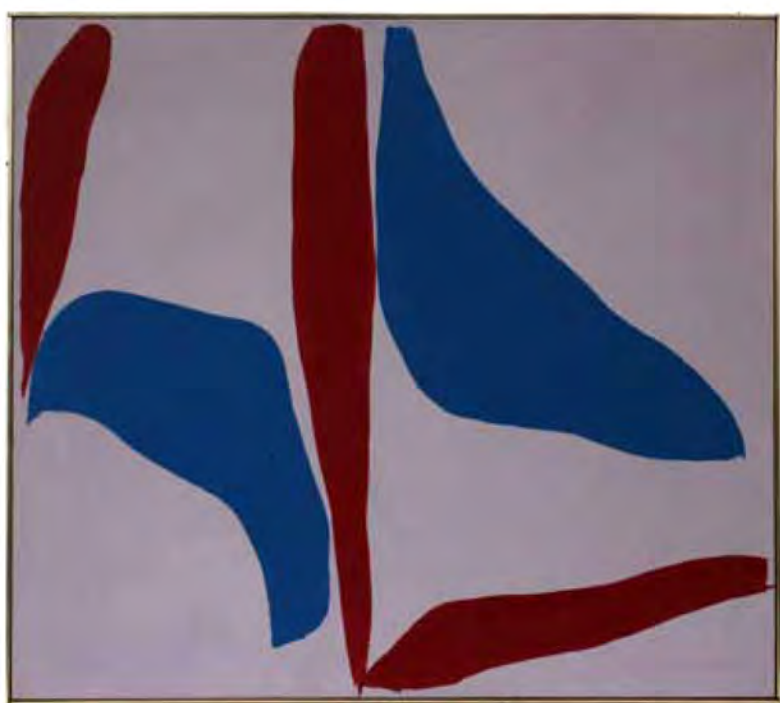

#2003 RAY PARKER (AMERICAN 1922-1990), OIL ON CANVAS, 32" X 35", 1967



#2005 ROBERT HOPKIN (SCOTTISH/ AMERICAN 1832-1909), WATERCOLOR, 24" X 20", SAILING SHIP

# DuMouchelles

## AUCTION AT THE GALLERY • July 2013

### Friday, July 12<sup>th</sup> at 6:30 pm

The Friday evening sale highlights unique items from numerous private collections, opening with a sky blue Mercedes convertible, a Marshall Fredericks bronze American eagle sculpture, Japanese woodblock prints, and American oil paintings by Carl Sammons, William Sanderson, Kim English, Norman Wilson, and others. Additionally, designer handbags, fashion and furs by Chanel, Judith Leiber, Bottega Veneta, Christian Dior, and Louis Vuitton, as well as a Tiffany & Co. 14kt gold and enamel bag and Jose Formoso Reyes friendship basket; sports memorabilia, including items from the estate of a past Detroit Tigers executive, such as full, intact autographed 1968 (three Tiger Stadium tickets) and 1984 (all five games) World Series Tickets and a variety of other Tigers and Red Wings items; a John F. Kennedy autographed photograph personally given to the consignor's son by Kennedy; antique to World War II swords, including an 18th century Persian Shamshir; Michelle, Movado, Geneve, and Concord wristwatches, and other fine jewelry and coins—over 100 lots.

### Saturday, July 13<sup>th</sup> at 11:00 am

The Saturday auction presents property from several private collectors including fine porcelain, silver, and antique furnishings. The sale opens with an antique gilt bronze figure of Buddha at an impressive 40" in length, followed by a Christofle 'Perles' sterling flatware service for 17, complete with dinner, luncheon, fish and dessert settings and serving pieces; a Galle art glass vase with silver overlay; a pair of Bennington Parian vases; Rosenthal, Wedgwood, and Spode dinner services; sterling flatware by International, Gorham and Towle; Steuben, Waterford, Baccarat, and Lalique crystal table ware and stemware; Chinese ivory and hard stone carvings; a Victorian Renaissance Revival credenza with inlay and jasper plaques, George III mahogany chest-on-chest and secretary desk, an Irish dining table with chairs, and mid-century pieces by Leopold Stickley; bronze sculptures after Chiparus, Rodin and Moreau; 19th century atlas maps of Michigan and Lake Superior; and a lovely canyon at sunset oil painting by American artist, Cecil Chichester; as well as fine jewelry and a variety of oriental rugs from semi antique to modern.

### Sunday, July 14<sup>th</sup> at Noon

The Sunday session is highlighted by a wide variety of fine arts from 19th c. to modern in various media including paintings, watercolors, drawings and graphics and Chinese scrolls. A partial list of artists includes: R.A. Savage, Edward John Cobbett, Ray Parker, Geza Kende, Robert Hopkin, Pierre Bittar, Myron Barlow, Frederic Marlett Bell-Smith, Theophile Emile Achille de Bock, John George Brown, Henry Peeters, Pablo Picasso, Joan Miro, Bruno Zach, Albrecht Durer, Paul Jenkins, Alphonse Maria Mucha, Karel Appel, Yaacov Agam, Marino Marini and Louis Icart. Additional features are: Oriental decorative arts, a Kerman 25' x 11' carpet, Reginaphone music box, Henri Picard bronze and marble candelabra, as well as a nice selection of diamond and colored stone fine jewelry including rings, bracelets, pendants earrings and more.

#### FREE VALET PARKING ALL SALE DATES.

### Exhibition Hours - Extended Preview:

Friday, July 5th .....	9:30 am to 5:30 pm
Saturday, July 6th .....	9:30 am to 5:30 pm
Tuesday, July 9th .....	9:30 am to 5:30 pm
<b>Wednesday, July 10th .....</b>	<b>9:30 am to 8:30 pm</b>
Thursday, July 11th .....	9:30 am to 5:30 pm
Friday, July 12th .....	9:30 am to 4:00 pm

#### FREE PARKING WEDNESDAY EVENING EXHIBITION.

**CATALOGS AVAILABLE** at the gallery, \$25, \$30 postpaid. Annual domestic subscriptions \$110, international subscriptions \$190.

**NOTE:** A buyers premium of 20% will be added to each lot sold, and is subject to 6% Michigan sales tax.



## DuMouchelles

**Fine Arts Auctioneers & Estate Appraisers Since 1927**

*Opposite the Renaissance Center, one block east of the Tunnel to Windsor approached by I-75 and US 10.*

409 East Jefferson  
Detroit, Michigan 48226  
(313) 963-6255  
(313) 963-8199 Fax  
[www.dumouchelles.com](http://www.dumouchelles.com)



# CONDITIONS OF SALE

The following Conditions of Sale are DuMouchelles' and the Consignor's agreement with the Buyer relative to the property listed in the auction catalog.

The Conditions of Sale, the glossary, and all other contents of the catalog are subject to amendment by DuMouchelles by the posting of notices or by oral announcements made during the sale. All property is offered by DuMouchelles as agent for the Consignor unless the catalog indicates otherwise.

By participating in any sale the Consignor, Bidder and Buyer agree to be bound by these terms and conditions.

- 1. Before the Sale.** Prospective bidders or their agents should inspect the property before bidding to determine its condition, size and whether or not it has been repaired or restored. Buyers are responsible for satisfying themselves concerning the condition of the property and the matters referred to in the catalog entry. Condition reports, photos and video or digital images are provided as a courtesy and should not be used as a substitute for viewing the items in person. All statements made in the catalog or in the condition report or made orally or in writing elsewhere are statements of opinion and are not to be relied on as statements of fact. Except as set forth in paragraph 18, DuMouchelles and the Consignor assume no risk, liability or responsibility for the authenticity of the authorship of any property identified in this catalog. All property is sold "as is" and neither DuMouchelles nor the Consignor make any warranties or representations of any kind or nature with respect to the property, and no statement in the catalog or made at the sale, or in the bill of sale or invoice or elsewhere shall be deemed an assumption of liability or warranty or representation as to the description, genuineness, attribution, provenance or condition of the property. DuMouchelles and the Consignor make no representations as to whether buyer acquires any reproduction rights in the property.
- 2. Bidding Registration.** Bidders attending the auction are required to sign a registration form either in person, fax or online and provide proof of identification. DuMouchelles may require the production of bank or other financial references. Registered bidders agree to be fully liable for all bids, including the liability to timely pay in full for any lot that is the subject of a successful bid submitted by the bidder in accordance with the Conditions of Sale.
- 3. Buyer's Premium.** A premium of 20% of the successful bid price will be added to all lots and is payable by the buyer as part of the total purchase price on lots in sale. A premium of 23% will be added to the bid price on all lots sold via an online bidding service.
- 4. Withdrawal.** DuMouchelles reserves the right to withdraw any property before sale and shall have no liability for such withdrawal.
- 5. Bid Per Lot.** Unless otherwise announced by the auctioneer, all bids are per lot as numbered in the catalog.
- 6. Video or digital images.** At some auctions a video or digital screen may be used. DuMouchelles is not liable for any errors in the operation or quality of the image presented.
- 7. Reserves.** Unless the sale is advertised and announced as a sale without reserves, each lot is offered subject to reserve. DuMouchelles may implement such reserves by bidding through its representatives on behalf of the Consignor.
- 8. Bidding.** DuMouchelles reserves the right to reject a bid from any bidder. The auctioneer has the right to split any bidding increment and to advance the bidding in any manner as the auctioneer may decide. The highest bidder acknowledged by the auctioneer shall be the buyer. In the event of any dispute between bidders, the auctioneer shall have sole and final discretion either to determine the successful bidder or to re-offer and resell the article in dispute. If any dispute arises after the sale, the sale record of DuMouchelles shall be conclusive in all respects.
- 9. Absentee bids.** As a convenience to bidders who cannot attend a sale in person, DuMouchelles will, if so instructed, execute written bids on their behalf, without additional cost. Absentee bidders should complete the Absentee Bid Form provided in the catalog or online and submit the written bid in advance of the auction. If DuMouchelles receives written bids on a particular lot for identical amounts, and at the auction these are the highest bids on the lot, it will be sold to the person whose written bid was received and accepted first. DuMouchelles is not responsible for errors or failure to execute the written bid or for errors or omissions in connection with the written bid. Lots are bought for absentee bidders at the lowest possible price (which may be below the written bid price) subject to other bids or reserves.
- 10. Phone bids / Online bids.** If a bidder makes arrangements with DuMouchelles prior to commencement of the sale, DuMouchelles will use reasonable efforts to contact them to enable them to participate in the bidding by telephone. DuMouchelles is not responsible for failure to contact bidder or for error and omissions in connection with telephone bidding. DuMouchelles will use reasonable efforts to carry out online bids, however DuMouchelles is not responsible for equipment failure, inability to access the Internet or software malfunctions related to the execution of online bids.
- 11. Auctioneer's Discretion.** If the auctioneer determines that any opening bid is not commensurate with the value of the article offered, he may reject the same and withdraw the article from the sale. If having accepted an opening bid, the auctioneer decides that any advance thereafter is not of sufficient amount, he may reject the advance.
- 12. Successful Bid.** On the fall of the auctioneer's hammer, title to the offered lot will pass from Consignor to the highest bidder acknowledged by the auctioneer, subject to all the Conditions of Sale set forth herein, and such bidder (a) assumes full risk and responsibility therefore (b) if requested will sign a confirmation of purchase and (c) will pay the purchase price in full or such part as DuMouchelles may require for all lots purchased.
- 13. Payment.** The buyers are expected to make payment for purchases immediately after the auction for the entire amount due (including hammer price, buyer's premium and applicable taxes and other charges including handling charges and storage costs). Payment in U.S. Dollars can be made by check, cash, wire transfer, or Visa, MasterCard, and Discover credit, charge or debit card, subject to certain limitations. PayPal may be used for purchases made via LiveAuctioneers.com. International payments can be made by wire transfer or if purchase is made via LiveAuctioneers.com, then PayPal should be used. The buyer grants DuMouchelles a security interest in the property and Du-

Mouchelles may retain as collateral security for the buyer's obligations to DuMouchelles, any property or monies held or received by DuMouchelles for the account of the buyer. Payment will not be deemed to have been made in full until DuMouchelles has collected funds represented by checks, or, in the case of bank or cashier's checks, until DuMouchelles has confirmed their authenticity. Buyer agrees that a 1-1/2% per month late charge will be imposed on the total purchase price if payment is not made in accordance with all of the conditions set forth herein and agrees to pay any returned check charges that may be incurred.

- 14. Tax.** Unless exempted by law from the payment thereof, the buyer will be required to pay Michigan state retail sales taxes at a rate of 6%, or any taxes that are applicable at this date, including any federal luxury or other tax. Unless exemption from such taxes is established to the satisfaction of DuMouchelles, any buyer claiming an exemption will be required to pay the tax to DuMouchelles and seek a refund from the state. Deliveries outside the State of Michigan may be subject to the compensating use tax of another state and, where a duty of collection is imposed upon them by law, DuMouchelles will require payment of such taxes.
- 15. Removal of Property.** The buyer at buyer's expense must remove all property from DuMouchelles not later than 10 business days following the sale. Removal of purchases during the auction is encouraged. Purchases not so removed will be subject to the following charges to cover handling and storage costs: After 10 business days following the sale, a handling charge of 1% of the purchase price will be payable by the buyer per month until the items are removed, with a minimum of 5% for any property not so removed within 60 days after the sale. Buyer agrees that any property which is paid for but left at DuMouchelles' premises for any reason in excess of sixty (60) calendar days after the sale may be sold by DuMouchelles at public auction with the balance of any funds recovered in excess of the storage charges and auction charges, being remitted to the buyer.
- 16. Non-Payment.** If the buyer does not make full payment for the purchases within the time required, DuMouchelles is authorized in their absolute and sole discretion to exercise one or more of the following remedies, in addition to other remedies available to DuMouchelles and the Consignor by law: DuMouchelles is authorized to: (a) hold the buyer liable for the total purchase price; (b) cancel the sale, retaining as liquidated damages all payments made by the buyer; (c) resell the property at public auction or private sale with terms that DuMouchelles deems appropriate; (d) to resell the property at public auction without reserve and the buyer shall be liable for any deficiency, cost, handling charges and the expenses of both sales and the commissions on both sales; (e) to offset the full purchase price against any amount owed by DuMouchelles to the buyer; (f) to not allow any bids at any upcoming auctions by or on behalf of the buyer; and (h) to take other actions as DuMouchelles find necessary and appropriate. The buyer grants DuMouchelles a security interest in any property in DuMouchelles' possession which is owned by such buyer and DuMouchelles is authorized to hold such property as collateral security for such buyer's obligations. Buyer shall be liable to DuMouchelles for all other charges incurred as a result of buyer's non-payment, including attorney fees, expenses and incidental damages. As between DuMouchelles and Consignor, if the successful bidder does not pay for the property, collection procedures shall be the responsibility of the Consignor and not DuMouchelles.
- 17. Packing and Shipping.** Shipping arrangements are the buyer's responsibility and expense. If needed, a list of shippers is available from DuMouchelles. Buyer agrees that packing and handling of purchased lots by DuMouchelles employees are undertaken solely as a courtesy for the convenience of the buyers, and DuMouchelles is not responsible for damage or breakage which may occur during packing and handling and shipping by DuMouchelles or of other carriers or packers of purchased lots, whether or not recommended by DuMouchelles. Packing and handling of purchased lots is at the entire risk of the buyer. In the case of fragile items, DuMouchelles in their sole discretion may decline to package the items.
- 18. Limited Right of Rescission.** If within twenty-one days of the sale of any lot, the buyer gives notice in writing to DuMouchelles alleging that the identification of authorship (as defined in the catalog Glossary and set forth in the heading in quotation marks in the auction catalog) of such lot as set forth in the catalog description of such lot (as amended by any written notices or verbal announcements during the sale) is not substantially correct based on a fair reading of the catalog, and (b) if within fourteen days of such notice the buyer returns the lot to DuMouchelles in the same condition as when sold, and (c) establishes the written allegations to DuMouchelles' satisfaction (including by providing one or more written opinions by recognized experts in the field, as DuMouchelles may reasonably require), then the sale will be rescinded with only the purchase price and buyer's premium refunded. No reimbursement shall be made for any shipping costs incurred. If, prior to receiving such notice from the original buyer alleging such defect, DuMouchelles has paid the Consignor monies owed to him in connection with this sale, DuMouchelles agrees to refund only the buyer's premium and applicable sales taxes paid. Consignor agrees to refund any payments made to Consignor for such property. In the event the Consignor refuses to refund the payments, DuMouchelles may disclose the identity of the Consignor and assign to buyer DuMouchelles' rights against the Consignor with respect to the lot the sale of which is sought to be rescinded. Upon such disclosure and assignment, any liability of DuMouchelles as Consignor's agent with respect to the said lot shall automatically terminate.
- 19. Limitation of Liability.** If, for any reason a purchased lot cannot delivered in the same condition as at the time of sale, or should any purchased lot be stolen, mis-delivered or lost prior to delivery, DuMouchelles shall not be liable for any amount in excess of that paid by the buyer.
- 20. Governing Law and Jurisdiction.** The Conditions of Sale, as well as the buyer's, Consignor's and DuMouchelles' respective rights and obligations shall be governed, construed and enforced in accordance with the laws of the State of Michigan. All persons participating in any auction sale, whether as bidder or consignor, whether present in person or by agent, or by absentee bid, order bid, telephone, internet or other means, consent to the exclusive jurisdiction of the state courts located in Wayne County, Michigan, and if applicable, of the federal court located in Detroit, Wayne County, Michigan.
- 21. Severability.** If any part of the Conditions of Sale is found by any court to be invalid, illegal or unenforceable, that part shall be discounted and the rest of the conditions shall continue to be valid to the fullest extent of the law.

**NOTE:** Condition reports, photos and video or digital images are provided as a courtesy and should not be used as a substitute for viewing the items in person. All items are sold "as is" in accordance with the Conditions of Sale.





# GLOSSARY

*For pictures, drawings, prints, miniatures and sculptures.*

Please note that all statements in this catalogue as to authorship are made subject to the provisions of the CONDITIONS OF SALE.  
The following terms apply to the works completed after 1880.

**1. MONTAGUE DAWSON,**

Oil on canvas, "The Constitution," 24" x 36"  
In our opinion a work by the artist. This applies only to a caption in quotation marks.

**2. Attributed to MONTAGUE DAWSON\***

In our competent opinion, a work of the period of the artist which may be in whole or part the work of the artist.

**3. School of MONTAGUE DAWSON\***

In our competent opinion, a work by a pupil or follower of the artist.

**4. Manner of MONTAGUE DAWSON\***

In our competent opinion, a work in the style of the artist, possibly of a later period.

**5. After MONTAGUE DAWSON\***

In our competent opinion, a copy of the work of the artist.

**6. signed**

Has a signature which in our competent opinion is the signature of the artist.

**7. bears the signature**

Has a signature which in our competent opinion might be the signature of the artist.

**8. dated**

Is so dated and in our competent opinion was executed at about that date.

**9. bears date**

Is so dated and in our competent opinion may have been executed about that date.

\*While the use of this term is based upon careful study and represents the opinion of experts, DuMouchelle accepts consignments of property for sale at public auction as agents for the seller. DuMouchelles' and the Seller assume no risk, liability or responsibility for the authenticity of authorship of any lot in this catalog described by this term.

*DuMouchelles* August 16, 17, 18  
**2013 AUCTION SCHEDULE**

*DuMouchelles*

APPRAISAL COMPANY

## WEDNESDAY CONSIGNMENT DAYS

CONSIGNMENTS ACCEPTED WEDNESDAY 11AM - 3PM  
- NO APPOINTMENT NECESSARY -

We will be pleased to accept works of art, antiques, jewelry, oriental rugs, fine art glass, sculptures, porcelain, or collections that you choose to consign in person.

***Fine Arts Auctioneers & Estate Appraisers Since 1927***

FOR INFORMATION CALL 313.963.6255

[www.DUMOART.com](http://www.DUMOART.com)



# Friday Auction



0001

MERCEDES 380SL 2 DOOR HARDTOP/CONVERTIBLE, 1983: \$8,000/12,000



0002

CONTEMPORARY ABSTRACT SCULPTURE, SIGNED, H 54", L 52",  
A DANCING COUPLE: \$2,500/4,500



0003

MARSHALL FREDERICKS (AMER. 1908-1998), BRONZE AMERICAN  
EAGLE, 7" H. X 6" L. X 7 1/2" D.: \$8,000/10,000





0004

**JAPANESE TAKARA BUNE TREASURE SHIP, STERLING SILVER AND GILT L 8": \$2,000/3,000**



0005

**JAPANESE BRONZE TSUBA GROUPING, SEVEN PIECES: \$1,500/2,500**



0006

**JAPANESE WOODBLOCK PRINTS, 18 PIECES: \$400/600**



0007

**JAPANESE WOODBLOCK, PRINT H 10" X 9": \$100/150**



0008

**ROBERT PHILIPP (AMERICAN 1895-1981) GOUACHE, 20" X 13", "CONTEMPLATION": \$400/500**



0009

**WILLIAM SANDERSON (AMER. 1905-1990), OIL ON PANEL, "CHICAGO WINTER", 12" X 18": \$1,500/2,500**



0010

**KIM ENGLISH [AMERICAN B. 1957-], 21" X 25", OIL ON CANVAS: \$800/1,200**



0011

**CARL SAMMONS (AMERICAN 1883-1968), OIL ON CANVAS, 14" X 18", "LOVERS COVE": \$2,000/3,000**



0012

**B. LAURIE KERSEY (AMER. B. 1961), OIL ON PANEL, 11" X 14", "ENDO VALLEY VIEW": \$300/500**



0013

**NORMAN WILSON (AMER. B1906), OIL ON CANVAS, 23" X 35": \$400/600**



0014

**THEODORE JENSEN (DUTCH B1948), OIL/C, CATTLE IN LANDSCAPE 19" X 26": \$600/800**



0015

**H.P. UHLMANY, OIL ON CANVAS, 23 1/2" X 35 1/2": \$300/500**





0016

TIFFANY & CO 14 KT. YELLOW GOLD GENTLEMAN'S POCKET WATCH, DIA 1 3/4" CASE: \$1,200/1,800



0019

PLATINUM 18 KT. GOLD & DIAMOND LEOPARD RING, SIZE 8: \$800/1,200



0023

18KT GOLD, 0.68CT & 0.90CT DIAMOND RING, 7: \$3,500/4,500



0020

18KT WHITE GOLD, 5.00CT TANZANITE & .65CT DIAMOND RING, 7: \$6,500/8,000



0024

5 KT EMERALD, DIAMOND AND 14KT GOLD RING: \$1,400/1,800



0017

AMETHYST & 14 KT. GOLD PENDANT/ BROOCH & EARRINGS: \$900/1,200



0021

25.0 CT NATURAL EMERALD CUT SWISS BLUE TOPAZ PENDANT AND NATURAL CULTURED JAPANESE PEARLS, L 23": \$4,000/5,000



0018

14 KT. GOLD PLATINUM DIAMOND & ENAMEL RING, SIZE 6 3/4: \$800/1,200



0022

14KT WHITE GOLD & 3.47CT DIAMOND ETERNITY RING, 7 3/4: \$3,800/4,500



0025

GENEVE SWISS, 18KT WHITE GOLD & DIAMOND MEN'S WATCH, L 8": \$3,500/4,500





0026

18KT YELLOW GOLD & 3.40 CT DIAMOND NECKLACE & EARRING SUITE, L 18" & 2 3/4": \$2,500/3,000



0027

14KT WHITE GOLD, 2.26 CT NATURAL AMETHYST & .65 CT DIAMOND RING, 6: \$2,200/2,600



0028

14KT WHITE GOLD & 1.50 CT DIAMOND RING, 7 1/2: \$2,200/2,800



0029

EBEL, SWISS LADY'S 1.00CT DIAMOND WRIST WATCH: \$1,800/2,400



0030

14KT YELLOW GOLD & 18CT CREATED RUBY PENDANT & NECKLACE, L 1 1/2": \$1,800/2,200



0031

250 CT NATURAL TANZANITE, BEAD NECKLACE, L 19": \$1,400/1,800



0032

AMETHYST, LINK & GOLD BEAD NECKLACE, L 36": \$1,400/1,800



0033

18KT WHITE GOLD & 90CT DIAMOND CLUSTER PENDANT, H 1", W 1/4": \$1,200/1,500



0034

SALVADOR DALI, 999 PURE SILVER MEDALLIONS, 25TH ANNIVERSARY YEAR OF ISRAEL, C. 1973, 13: \$1,500/2,000



0035

FRANC 10S LIECHTENSTEIN GOLD COIN: \$300/400



0036

76 PROOF COIN SETS & U.S. STATE QUARTERS 1950, 1951, ETC.: \$800/1,250



0037

U.S. GOLD PROOF/UNCIRCULATED, SILVER COIN SETS 1882-, APPROXIMATE 22 SETS +: \$800/1,250





0038

CZECHOSLOVAKIAN BEADED GLASS FRUIT BASKET LAMP, H 12": \$300/500



0041

CHANEL CLUTCH BOX PURSE H 3 1/4", W 4 1/2", L 4 1/2": \$200/400



0045

JUDITH LEIBER NAVY LIZARDSKIN EVENING BAG, W 13": \$300/400



0046

JUDITH LEIBER BLACK LIZARDSKIN EVENING BAG WITH EMBELLISHED CLASP, W 9 3/4": \$200/300



0039

TIFFANY & CO. 14KT GOLD, ENAMEL & PETIT POINT EVENING BAG, C. 1930, W 6": \$2,000/3,000



0042

CHANEL, PATENT LEATHER SHOULDER BAG, H 15", L 14": \$800/1,000



0047

BOTTEGA VENETA DARK RED LEATHER SHOULDER BAG, W 9": \$200/300



0043

CHANEL BLACK LEATHER SMALL SHOULDER BAG, H 5", L 6": \$200/400



0048

CHRISTIAN DIOR, LEATHER SHOULDER BAG, H 13", L 13": \$800/1,000



0040

JOSE FORMOSO REYES (1902-80) NANTUCKET FRIENDSHIP BASKET PURSE, H 3", W 6 1/2" SQUARE: \$700/900



0044

CHANEL TOILETRY BAG, H 4 1/2", W 4", L 6 1/2": \$200/300



0049

CHRISTIAN DIOR BLACK PATENT LEATHER SHOULDER BAG, H 12", L 11": \$350/450





**0050**  
CHRISTIAN DIOR QUILTED  
LEATHER CLUTCH BAG, H 8  
1/2", L 8": \$200/400



**0051**  
CHRISTIAN DIOR, PATENT  
LEATHER CLUTCH PURSE, H  
10", L 8 1/2": \$200/400



**0052**  
CHRISTIAN DIOR PURSE WITH  
MATCHING SHOES, H 10", L  
11": \$300/500



**0053**  
FERRAGAMO BLACK PATENT  
LEATHER BAG, W 11": \$150/250



**0054**  
LOUIS VUITTON CLUTCH  
PURSE, H 7 1/4", L 6 1/2":  
\$200/400



**0055**  
LOUIS VUITTON SHOULDER  
BAG/CLUTCH H 14", L 12":  
\$250/450



**0056**  
LOUIS VUITTON SOFT SIDED  
SUITCASE, H 10", L 31", D 21":  
\$400/600



**0057**  
LOUIS VUITTON SOFT SIDED  
SUITCASE, H 10", L 31", D 21":  
\$400/600



**0058**  
GUCCI, QUILTED LEATHER,  
SHOULDER BAG, H 17", L 14":  
\$800/1,200



**0059**  
GUCCI, LEATHER STRAP  
SHOULDER BAG, H 13", L 15":  
\$250/450



**0060**  
GUCCI PATENT LEATHER  
BLACK SMALL SHOULDER  
BAG: \$150/200



**0061**  
GUCCI LUGGAGE BAG, H 18", L  
27", D 8": \$150/250



**0062**  
GUCCI TAN LEATHER TOILET-  
RY/COSMETIC BAG: \$100/200



**0063**  
GUCCI HANGING WARDROBE  
BAG, H 16" CLOSED, 38" OPEN,  
L 22", D 9": \$150/250



**0064**  
GUCCI DUFFLE BAG, H 12", W  
20", D 12": \$100/200



**0065**  
ST. JOHN, SILVER TONE AND  
RHINESTONE CLUTCH PURSE,  
H 4", L 6": \$200/400



**0066**  
VINTAGE MESH EVENING  
BAGS, TWO, & BEADED BAG:  
\$100/150



**0067**  
VINTAGE MESH EVENING  
BAGS & COIN PURSE, THREE  
PIECES: \$100/200



**0068**  
CHANEL FAUX PEARL NECK-  
LACE WITH LOGO CLASP, L  
17": \$300/500



**0069**  
CHANEL STAINLESS STEEL  
LINK BRACELET WATCH, L 7  
1/8": \$150/250





0070

KAY ANOS FURS GRAY MINK FULL-LENGTH COAT: \$1,500/2,000



0073

CHANEL BLACK RUFFLED SWEATER & PANTS: \$200/400



0076

ST. JOHN CASHMERE, BY MARIE GRAY, BLACK CARDIGAN WITH FOX COLLAR: \$300/500



0079

ST. JOHN COAT COLLECTION BY MARIE GRAY, LEATHER JACKET WITH FUR TRIM: \$300/500



0071

KAY ANOS FURS, BROWN MINK JACKET: \$400/600



0074

CHANEL NAVY LINEN PANT SUIT WITH LACE TRIM: \$150/250



0077

ST. JOHN CASHMERE BY MARIE GRAY, BLACK SWEATER WITH FAUX FUR COLLAR: \$150/250



0080

ST. JOHN, DOWN JACKET WITH BLACK FOX TRIM: \$200/400



0072

ITALIAN BLACK CASHMERE FULL-LENGTH COAT WITH MINK TRIM: \$300/500



0075

CHANEL, CASHMERE STRIPED SWEATER: \$300/500



0078

ST. JOHN, FOR NORDSTROM FAUX LEOPARD COAT: \$300/500



0081

ST. JOHN COLLECTION BY MARIE GRAY, LADY'S JACKET: \$200/400



0082

ST. JOHN COLLECTION BY MARIE GRAY, WHITE LEATHER JACKET: \$200/400



0085

ESCADA BLACK LEATHER JACKET: \$150/250

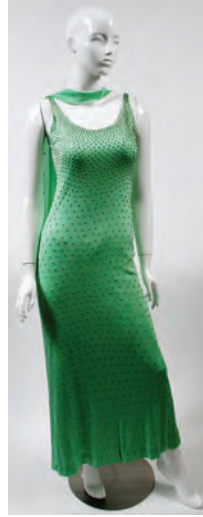

0088

ADELE SIMPSON, MINT GREEN EVENING DRESS WITH RHINESTONES: \$200/400



0091

PIERRE CARDIN, CREAM & BLACK EVENING DRESS: \$200/400



0083

ST. JOHN EVENING BY MARIE GRAY, BLACK KNIT THREE-PIECE SKIRT SUIT ENSEMBLE: \$300/500



0086

ESCADA CREAM LEATHER JACKET: \$250/350



0089

YVONNE DE LA VEGA, BROWN SILK & LACE EVENING DRESS WITH SCARF: \$250/450



0092

LADIES SHAWLS, TOP & SEQUIN JACKET, 5 PCS: \$150/200



0084

ST. JOHN SPORT, BLACK DENIM JACKET WITH CONTRAST STITCHING: \$150/250



0087

BCBG, MAX AZRIA, BLACK RABBIT FUR CAPE: \$150/250



0090

MAI JACOB, BLACK SEQUIN & BEADED COCKTAIL DRESS: \$250/350



0093

CHINESE CHILD'S, WHITE RABBIT FUR CAPE., H 17", W 39": \$75/125





0094

WESTMOORE PROPELLER MARKED "LINDBERGH 1927", L 115": \$1,800/2,200



0095

JOHN F. KENNEDY AUTOGRAPHED PHOTOGRAPH, 10" X 8": \$750/1,000



0096

KENNEDY FOR PRESIDENT POSTER, H 21", W 13 1/2": \$200/400



0097

WINSTON CHURCHILL AUTOGRAPH AND PHOTO, H 8", W 6": \$800/1,200

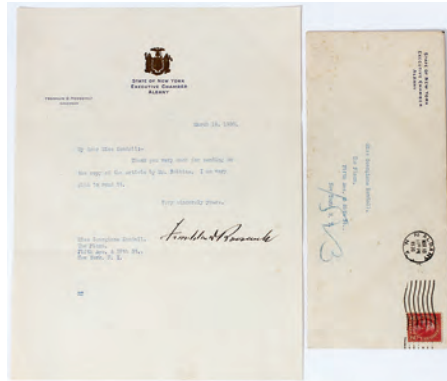

0098

FRANKLIN D. ROOSEVELT AUTOGRAPHED LETTER: \$100/200



0099

LUCILLE BALL AND HENRY FONDA CUT AUTOGRAPHS AND MOVIE POSTER, H 15", W 12": \$75/100

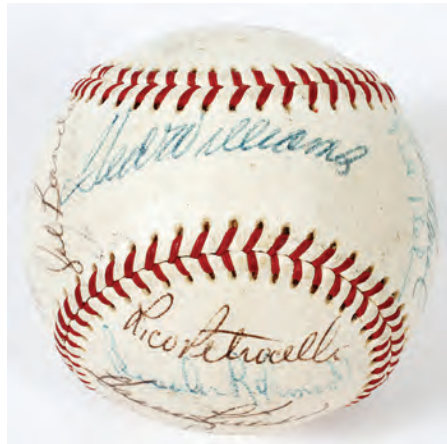

0100

1969 TEAM AUTOGRAPHED ALL STAR GAME BASEBALL, AMERICAN LEAGUE, 1969: \$300/500

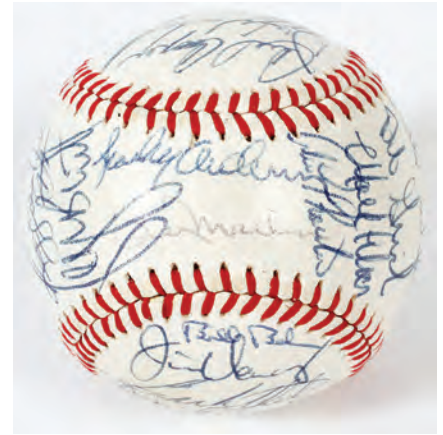

0101

1982 AUTOGRAPHED ALL STAR TEAM SIGNED BASEBALL, AMERICAN LEAGUE: \$200/400

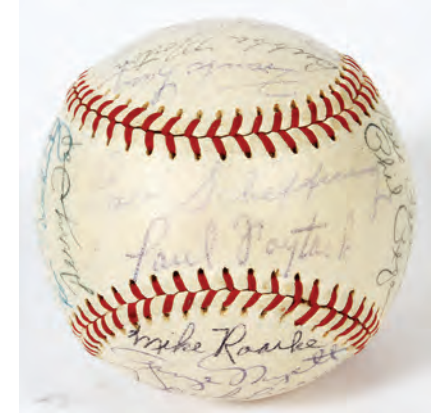

0102

DETROIT TIGER AUTOGRAPHED BASEBALL, AMERICAN LEAGUE (JOSEPH E. CRONIN), C1950-60'S: \$200/300

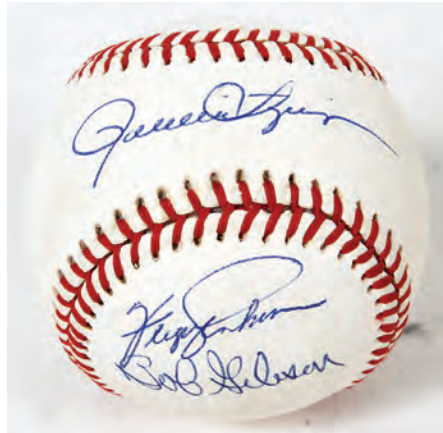

0103

OFFICIAL NATIONAL LEAGUE AUTOGRAPHED BASEBALL, SIGNED BY BOB GIBSON, ETC.: \$100/200



0104

ENOS SLAUGHTER, EARLY WYNN, GAYLORD PERRY AND BOBBY BROWN AUTOGRAPHED BASEBALLS, 4 PCS.: \$200/300





0105

1984 AUTOGRAPHED WORLD SERIES TICKETS, TIGERS VS PADRES, ALL FIVE GAMES, 5 PCS.: \$300/500



0106

AUTOGRAPHED FULL SEASON TICKETS, 1968 DETROIT TIGER WORLD SERIES 30TH ANNIVERSARY, 1998: \$150/250



0107

1968 AUTOGRAPHED WORLD SERIES FULL GAME TICKETS, GAME 3, 3 PCS.: \$150/250



0108

NHL TORONTO MAPLE LEAF AUTOGRAPHED HOCKEY PUCKS, 5 PCS.: \$200/300



0109

NHL MONTREAL CANADIANS AUTOGRAPHED HOCKEY PUCKS, G. WORSLEY, D. MOORE, RICHARD AND LAFLEUR, 4 PCS.: \$150/300



0110

NHL AUTOGRAPHED HOCKEY PUCKS, DIONNE, BUCYK, PRONOVOST, FUHR AND STASIUK, 5 PCS.: \$150/250



0111

DETROIT RED WINGS AUTOGRAPHED HOCKEY PUCKS, LINDSAY, ARBOUR, KELLY, BUCYK AND DELVECCHIO: \$150/250



0112

GORDIE HOWE AUTOGRAPHED, DETROIT RED WINGS, CCM REPLICA WHITE JERSEY: \$100/200



0113

DETROIT TIGERS, ERNIE HARWELL AUTOGRAPHED, REPLICA HOME JERSEY: \$100/200



0114

VINTAGE DETROIT TIGERS, AUTOGRAPHED COLOR AND BLACK AND WHITE PHOTOS, PCS., H 10" X 8": \$150/300



0115

BASEBALL HALL OF FAME AUTOGRAPHED PHOTOS, PLACARD AND TRADING CARD, 4 PCS.: \$150/200



0116

AUTOGRAPHED 'TIGERS' MAGAZINES, PLUS TICKET STUBS 1998,, 4 PCS.: \$150/300



0117

BROOKS ROBINSON, REGGIE JACKSON JOSE CONSECO AUTOGRAPHED POSTER AND COLOR PHOTOS, 3 PCS.: \$100/200



0118

1971 ALL STAR GAME AUTOGRAPHED PROGRAM TIGER STADIUM 1971: \$200/400



0119

DETROIT LIONS AUTOGRAPHED TEAM FLAG, JOE SCHMIDT, BILLY SIMS, ETC., 24 PLAYERS, H 24", W 36": \$200/350



0120

BILL FREEHAN AUTOGRAPHED BASEBALL AND PROGRAM, +HILLER AND GATES BROWN, 2 PCS.: \$150/250



0121

TROXEL GRAND PRIX GOLD RIDING HELMET: \$75/100





0122

MICHELLE CERAMIC & DIAMOND LADY'S WATCH: \$600/800



0123

MICHELLE CERAMIC & DIAMOND LADY'S WATCH: \$800/1,200



0124

MOVADO LADY'S WATCH: \$600/800



0125

CONCORD GENTLEMAN'S WRIST WATCH, 14 K. YELLOW GOLD PLATED, QUILTED STERLING SILVER, DIA 15/16" CASE: \$300/500



0126

STERLING SILVER & ENAMEL PENDANT WATCH & CHAIN: \$200/400



0127

18 KT. WHITE GOLD & RUBY BIRD FORMED BROOCH, H 2", W 2": \$700/1,000



0128

TIFFANY & CO. STERLING SILVER NECKLACE, BRACELET AND EARRINGS, 3 PCS.: \$400/600



0129

DIAMOND & 14 KT. WHITE GOLD BRACELET, L 7 1/4": \$400/600



0130

14 KT. GOLD, CORAL, MALACHITE, LAPIS, AMETHYST & MOTHER OF PEARL AIR BALLOON BROOCH, H 1 3/8" X 3/4": \$400/600



0131

4 SETS OF 22KT. YELLOW GOLD EARRINGS: \$300/500





0132

14KT WHITE GOLD, 7.50MM NATURAL AKOYA PEARL & .30CT DIAMOND EARRINGS, 3/4" X 1": \$750/1,000



0136

14KT YELLOW GOLD & DIAMOND FLY PIN: \$675/1,000



0133

14KT WHITE GOLD & 1.50CT NATURAL PERIDOT EARRINGS, L 1 1/2": \$450/600



0137

TOPAZ & GOLD COCKTAIL RING: \$600/1,000



0140

14 KT WHITE GOLD & DIAMOND BRACELET/WATCH: \$400/600



0134

22 KT YELLOW GOLD AND STERLING SILVER 4 PC. RING, EARRINGS, BRACELET, AND NECKLACE: \$300/500



0138

MEN'S 18 KT YELLOW GOLD, DIAMOND & HEMATITE RING: \$600/800



0141

ITALIAN STERLING SILVER OPEN SLAT BRUSHED FLEXIBLE BANGLE BRACELET, L 7": \$400/600



0135

ITALIAN 14 KT YELLOW GOLD LINK BRACELET: \$300/500



0139

ITALIAN 14KT TRI-GOLD LINK BRACELET: \$500/700



0142

MEXICAN STERLING SILVER WIDE BANGLE BRACELET: \$200/400





0143  
MAITLAND SMITH BREAKFRONT, H 71 1/2", W 39 1/2", D 20 1/4": \$800/1,200



0146  
CHAPMAN CARVED WALNUT MIRROR, H 52", W 21": \$200/300



0149  
SEMI-ANTIQUÉ KERMAN PERSIAN WOOL CARPET, 11' 3" X 20' 2": \$1,000/1,500



0144  
FEDERAL STYLE CONVEX ROUND WOOD AND GILT EAGLE MIRROR,, C1920,: \$150/250



0150  
PERSIAN HAND WOVEN CARPET. 4' X 9.2': \$500/800



0147  
FARMHOUSE COLLECTION MEDIA CABINET, H 84", L 48", D 24": \$400/700



0151  
KERMAN PERSIAN, WOOL RUG, 47" X 87": \$150/250



0145  
WOOD CARVED SHELL FORM MIRROR, H 62", W 33": \$300/500



0148  
FARMHOUSE COLLECTION PINNACLE FIVE DRAWER DESK, H 31", L 60", D 30": \$300/500



0152  
MEXICAN BLANKETS, 3 PCS: \$250/450





0153

FRAMED SILK ORIENTAL EMBROIDERED SCENES, THREE: \$100/300



0154

CHAN LEE, MIXED MEDIA, 2 PCS, 19" X 15", ROOSTERS: \$300/500



0155

HAMILTON KING (AMER. 1871-1952), PASTELS, LADIES IN VARIOUS POSES, 10 PCS: \$300/500



0156

OTTO EICHINGER [AUSTRIAN 1922-2004], OIL ON MASONITE, 10 1/2" X 8": \$300/500



0157

W. N. OLVER, OIL ON CANVAS, 19TH. C., 40" X 58", YOUNG GIRL DANCING: \$250/450



0158

MILTON?, OIL ON CANVAS, TWO MASTED SCHOONER, 18" X 24": \$100/200



0159

K.S. HALL, OIL ON CANVAS, 20" X 18", MARY MAGDALENE: \$200/400



0160

NATALI (AUSTRIA B.1894), OIL ON BOARD, 9 1/4" X 8": \$150/250



0161

ANTONIO DEVITY (ITALY 1901-1993), OIL ON BOARD, 10" X 8", "VENICE": \$150/250



0162

ALEXANDER RICHARD BEERS (AMER. B1882), MIXED MEDIA, "QUEENS", 18" X 23": \$250/450



0163

A. RONA, MIXED MEDIA, 11" X 9 1/2": \$200/300



0164

LUIGI KASIMIR, COLORED ETCHING, ROME: ARCH OF TITUS, 29"X19": \$250/450



0165

LUIGI KASIMIR, COLORED ETCHING, "SEPTIMUS SEVERUS", 28"X19": \$250/450



0166

LUIGI KASIMIR, COLORED ETCHING, "BERLIN BRANDENBURG GATE" 14"X17 1/2": \$200/400



0167

LUIGI KASIMIR, COLORED ETCHING, "VIENNA OPERA HOUSE I", 20"X17": \$200/400



0168

LUIGI KASIMIR, COLORED ETCHING, "LONDON TOWER", 20 1/2"X16 1/2": \$200/300



0169

LUIGI KASIMIR, COLORED ETCHING, "FLEETSTREET LONDON", 24"X17": \$200/300



0170

DAVID ROBERTS R.A., LITHOGRAPHS, "GREAT HALL AT KARNAK", 2 PCS., 21"X14": \$200/400





0171  
G.D. GILES, COLORED LITHO-  
GRAPH, 17 1/2" X 27": \$200/300



0172  
DAVID ROBERTS R.A., COL-  
ORED ETCHING, "THEBES",  
14"X19 1/2": \$150/200



0173  
TERRENI COLORED AQUA-  
TINTS, 2 PCS.: \$200/400



0174  
DAVID ROBERTS R.A., COL-  
ORED ETCHINGS, 3 PCS.:  
\$150/250



0175  
DAVID ROBERTS R.A., COL-  
ORED ETCHINGS, 2 PCS.,  
10"X14": \$200/400



0176  
FRANK WOLF, COLORED  
ETCHING, "PARIS, PORT ST.  
GENIS", 16"X12": \$150/250



0177  
COLORED ETCHING, "GIARDI-  
NO CASINO PORTOFINO NEL  
VALERANO", 9"X13": \$100/200



0178  
COLORED ETCHING, "FON-  
TANA A PONTE SISTO A CAPO  
STRADA GIULIA", 8 1/2" X 12":  
\$100/200



0179  
CHINESE, WATERCOLOR. H 11"  
X W 9 "INSECTS: \$200/400



0180  
JEAN-PIERRE CASSIGNEUL  
(1935-), LITHOGRAPH, 88/250,  
22" X 16", 'LONGCHAMPS':  
\$200/400



0181  
ENRIQUE LINARES NO. 9 IN  
SHADOWBOX FRAME "ES  
PROPIEDAD" ARCHES: \$150/250



0182  
E.S., COLLAGE, 1966, 14" X 10":  
\$100/200



0183  
PICASSO, POSTER, 1956,  
26"X18": \$100/200



0184  
AFTER KENNETH RODNEY  
BUNN (AMER. B1935), BRONZE  
FOX SCULPTURE, 5" H. X 11" L.  
X 4" D., 'COYOTE': \$200/400

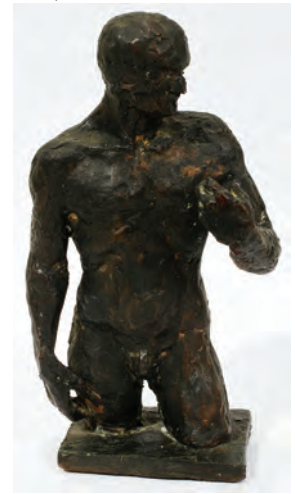

0185  
UNSIGNED BRONZE SCULP-  
TURE, H 8" OVERALL, MALE  
NUDE: \$150/250



0186  
C. JERÉ METAL SCULPTURE, H  
13", NESTING BIRDS: \$100/150





**0187**  
HAND PAINTED PORCELAIN  
MANTLE CLOCK, H 10 1/2":  
\$200/400



**0188**  
ELKINGTON & CO. SILVER  
PLATE AND IVORY FISH SET:  
\$200/400



**0189**  
FORD MOTOR CO. STERLING  
SILVER MEDALLIONS, SIX:  
\$100/150



**0190**  
STERLING SILVER PLAQUE,  
"APOLLO OFFERING LIBATION  
TO THE GODS", H 6 7/8", L 6  
7/8": \$100/200



**0191**  
JAPANESE IMARI PORCELAIN  
PLANTER AND COVERED BIS-  
CUIT JAR, 2 PCS, H 6"; 6", W 7";  
5 1/2": \$150/250



**0192**  
JAPANESE IMARI PORCELAIN  
COVERED URN, H 8 1/2", D 7":  
\$200/400



**0193**  
JAPANESE IMARI PORCELAIN  
COVERED GINGER JARS, PAIR,  
H 6", DIA 5": \$200/300



**0194**  
ORIENTAL PORCELAIN FIG-  
URE, H 14": \$200/400



**0195**  
ORIENTAL PORCELAIN FIG-  
URE, SEATED WARRIOR, H 12":  
\$200/400



**0196**  
JAPANESE HAND PAINTED  
CERAMIC FIGURES, 6 PCS, H  
6"-10": \$200/400



**0197**  
KPM HAND PAINTED PORCE-  
LAIN ORIENTAL FIGURE, H 8",  
W 4 1/2": \$200/300



**0198**  
HAND PAINTED PORCELAIN  
PLATE, DIA 8": \$200/400



**0199**  
CHINESE PORCELAIN COV-  
ERED HANDLED MUGS, 4 PCS,  
H 5 1/2": \$150/250



**0200**  
JAPANESE PORCELAIN TEA  
SET, 5 PCS: \$150/250



**0201**  
JAPANESE HAND PAINTED  
PORCELAIN SERVING SET, 8  
PCS: \$125/175



**0202**  
JAPANESE PORCELAIN OVAL  
SHAPED VASE, H 7 1/2": \$100/200



**0203**  
CZECHOSLOVAKIAN PORCE-  
LAIN COVERED PITCHERS, 3  
PCS, H 4 1/2"- 6": \$125/175



**0204**  
CZECHOSLOVAKIAN HAND  
PAINTED PORCELAIN PLATES,  
DIA 10 1/4": \$100/200





0205

L AND SONS LTD, ENGLISH PORCELAIN PITCHER & WASH BASIN, H 11"; 16 1/2": \$125/175



0211

CHARLES MEAKIN IRONSTONE PLATTERS, 2 PCS, L 14"; 17": \$150/250



0216

ENGLISH STAFFORDSHIRE, IRONSTONE OVAL PLATTERS, H 12" - 16": \$100/200



0206

HAND PAINTED PORCELAIN "MISTRESS" NUT DISHES, 5 PCS, W 5 1/4": \$100/200



0212

LIMOGES HAND PAINTED COLORED DRESSER BOXES, 2, H 4", W 3 1/2": \$125/175



0217

GERMAN BISQUE HEAD DOLL, C. 1900, H 22": \$200/300



0207

STERLING SILVER SERVING DISHES, THREE: \$500/700



0213

CARVED SHELL COME Portrait of LORD GEORGE BYRON, H 2 1/2": \$100/200



0208

THEODORE HAVILAND, LIMOGES, 'ARDENNES' PORCELAIN DINNER SERVICE, 54 PIECES: \$200/400



0218

BISQUE & CHINA HEAD DOLLS, FOUR, 19TH-20TH C., H 14"-18": \$100/300



0209

REDCLIFF IRONSTONE COFFEE SET, 4 PCS., H 6" - 11": \$250/350



0214

ROYAL STAFFORDSHIRE, ARTHUR WILKINSON, ENGLISH HAND PAINTED OVERSIZED CUP & SAUCER, DIA 6"- 8": \$150/200



0210

REDCLIFF IRONSTONE COVERED SOUP TUREEN, LADLE & PLATTER, H 11 1/2": \$150/250



0215

WILLIAM ADAMS AND SONS IRONSTONE WATER PITCHER AND TEAPOT, 2 PCS., H 7": \$100/200



0219

ARMAND MARSEILLE, 'FLORADORA' BISQUE HEAD DOLL, H 17": \$100/150



0220

J. CHEIN & CO. LITHOGRAPHED TIN 'DISNEYLAND' FERRIS WHEEL, W 10 1/2", H 16 1/2": \$150/250



0221

LITHOGRAPHED TIN HORSE-DRAWN MILK WAGON, EARLY 20TH C., H 6", L 13": \$100/200



0222

CAST IRON TOY TRAINS, GOLFER, ETC., EARLY 20TH C., 5 PC S.: \$300/500



0223

METAL SPINNING TOP, TOY DRUM & DOLL, H 10": \$100/200



0224

MATTEL CREATIONS JACK IN THE BOX, W 5 1/2", H 5 3/4": \$100/200





**0225**  
**DOUBLE DECKER CHECKER**  
**BUS WOODEN H 8 1/2", L 13 1/2":**  
**\$25/50**



**0226**  
**HAND PAINTED METAL**  
**BROTHEL SIGN, 19TH C., H 24",**  
**W 27": \$500/700**



**0227**  
**SEED PEARL NECKLACE WITH**  
**14 KT. YELLOW GOLD, DIA-**  
**MOND AND RUBY CLASP, L 31":**  
**\$300/500**



**0228**  
**14 KT. YELLOW GOLD & SAP-**  
**PHIRE HORSE HEAD RING,**  
**SIZE 10: \$300/500**



**0229**  
**18 KT. YELLOW GOLD PEN-**  
**DANT/LOCKET, C1900, H 2", W 1**  
**1/8": \$300/400**



**0230**  
**LOOSE CITRINE, AQUAMA-**  
**RINE & AMETHYST STONES,**  
**39: \$300/500**



**0231**  
**14 KT. YELLOW GOLD PAPER**  
**CLIP, H 2 1/2 " X 7/8" W.: \$250/350**



**0232**  
**HORSE 10 KT. & PINK STAR**  
**SAPPHIRE RING, SIZE 9 1/2:**  
**\$250/450**



**0233**  
**3.0 CT PERIDOT EARRINGS**  
**AND 3.5 CT PERIDOT PENDANT,**  
**3 PCS.: \$200/400**



**0234**  
**EARLY SPANISH TERRA**  
**COTTA VESSEL, "1827": \$200/400**



**0235**  
**ENGLISH STAFFORDSHIRE**  
**SHORTER & SON LTD MOTHER**  
**GOOSE, H 10 1/2", L 9": \$150/200**



**0236**  
**THREE BEE POTTERY CROCK,**  
**H 11", D 10": \$150/200**



**0237**  
**FIVE GALLON SHAMROCK**  
**POTTERY CROCK, H 12", DIA**  
**12": \$125/175**



**0238**  
**TWO STAR POTTERY JUG, H**  
**13": \$100/200**



**0239**  
**THREE BEE POTTERY JUG, H**  
**15": \$100/200**



**0240**  
**REDWING POTTERY JUG &**  
**MISCELLANEOUS JARS, 3 PCS,**  
**H 10" - 14": \$100/200**



**0241**  
**WARWICK HAND PAINTED**  
**FLORAL VASE, H 11": \$100/150**





0242  
ROSEVILLE "DONATELLO"  
POTTERY JARDINIÈRE AND  
STAND, H 27 1/2", DIA 12":  
\$150/300



0243  
TALAVERA POTTERY DON  
QUIXOTE CHARGER, DIA 17":  
\$100/150



0244  
IRMA CAVAT (AMERICAN  
B. 1928), ACRYLIC ON CAN-  
VAS, 1970, 30" X 40", "WHITE  
PLUMES AT GOLDEN GATE":  
\$200/300



0245  
OIL ON BOARD, LANDSCAPE &  
LAKE SCENE, 11" X 18": \$200/400



0246  
CLIFFORD ULP (AMER. 1885-  
1957), OIL ON CANVAS ON  
BOARD, 12" X 16" WINTER  
LANDSCAPE: \$200/300



0247  
OIL ON BOARD, STILL LIFE OF  
FLOWERS, UNSIGNED 7 1/2" X  
14": \$150/250



0248  
C. PEPIN, OIL ON CANVAS,  
28" X 22", PORTRAIT OF A  
WOMAN: \$150/250



0249  
G. CURTI [ITALY B. 1935], OIL  
ON CANVAS, 20" X 16", MEDI-  
TERRANEAN COASTAL SCENE:  
\$150/200



0250  
BETTY WELLS INK DRAWING  
THREE 14" X 11", NUDE COU-  
PLES: \$150/300



0251  
ADOLF HITLER & JOSEPH  
GOEBBELS, MEIN KAUMPF &  
KAMPF UM BERLIN, 2 PCS.:  
\$200/400



0252  
SALESMAN SAMPLE BIBLE,  
PUBLISHED BY P.W. ZIEGLER  
& CO., PHILADELPHIA, 1816, H  
13", W 10": \$150/300



0253  
BACCARAT CUT CRYSTAL  
ANIMAL GROUPING, 3 PCS., H 2  
3/4"-3 1/2": \$150/250



0254  
WATERFORD CHAMPAGNE  
FLUTES, 14, H 10": \$300/500



0255  
WATERFORD CUT CRYSTAL  
& PORCELAIN CHRISTMAS  
GROUPING, H 3"-5": \$250/350



0256  
WATERFORD 'GLENCREE'  
PATTERN, CRYSTAL STEM-  
WARE, 8, H 6 3/4": \$250/450



0257  
WATERFORD, 'GLENCREE'  
PATTERN, CRYSTAL WINE  
GLASSES, 8, H 6": \$250/450



0258  
WATERFORD CRYSTAL  
CREAMER & SUGAR GROUP-  
ING, FOUR, H 1 3/4" - 5": \$200/400



0259  
WATERFORD, 'GLENCREE'  
PATTERN, CRYSTAL WINE  
SHERBET, 6, H 5": \$150/250



0260  
WATERFORD CRYSTAL SALT  
& PEPPER SHAKERS, TWO  
PAIR, H 3 3/4" - 6 1/2": \$150/250





0261  
**WATERFORD CRYSTAL POSY  
 VASES, 3 PCS., H 3 1/2" - 5 1/2":**  
 \$150/250



0262  
**WATERFORD CRYSTAL JAM  
 JARS, THREE, H 4" - 5":** \$150/250



0263  
**WATERFORD CRYSTAL RING  
 HOLDER, BUD VASE, SHOT  
 GLASS AND BELL, 4 PCS., H 4" -  
 7":** \$150/250



0264  
**WATERFORD DECANTERS,  
 TWO, H 13" & 8 1/2":** \$150/250



0265  
**WATERFORD CUT CRYSTAL  
 BELLS, 3 PCS., H 4" - 6":** \$150/250



0266  
**WATERFORD CUT CRYSTAL  
 COVERED BISCUIT JAR, H 6  
 1/2":** \$125/175



0267  
**WATERFORD CUT CRYSTAL  
 BISCUIT BARREL, H 7":** \$125/175



0268  
**WATERFORD STYLE CRYSTAL  
 SALAD BOWL, DECANTER AND,  
 H 10", DIA 9 1/4":** \$100/200



0269  
**WATERFORD, CUT CRYSTAL  
 DECANTERS, 2 PCS., H 10; 10  
 1/2":** \$100/200



0270  
**WATERFORD CUT CRYSTAL  
 CENTERPIECE BOWL, D 8":**  
 \$100/200



0271  
**WATERFORD CUT CRYSTAL  
 MILLENNIUM CHAMPAGNE  
 BOTTLE COASTER, DIA 5 1/4":**  
 \$100/200



0272  
**WATERFORD 'GLENCREE'  
 PATTERN, CRYSTAL BRANDY  
 GLASSES, PAIR, H 4":** \$100/200



0273  
**WATERFORD 'GLENCREE'  
 PATTERN, CRYSTAL CANDLE-  
 STICKS, PAIR, H 8":** \$100/200



0274  
**WATERFORD STYLE CRYSTAL  
 GROUPING, THREE, H 3 1/2" - 7  
 1/4":** \$100/200



0275  
**WATERFORD STYLE CRYSTAL  
 VASES, AND CANDY DISH, 3  
 PCS., H 4 1/4" - 7 1/4":** \$100/200



0276  
**WATERFORD STYLE CRYSTAL  
 CANDY DISH, PITCHER AND  
 DISH, H 3" - 8":** \$100/200



0277  
**WATERFORD CRYSTAL ASH-  
 TRAY, DIA 3 1/2":** \$75/125



0278  
**WATERFORD CRYSTAL CAN-  
 DLESTICKS, PAIR, H 3 1/2", DIA  
 4":** \$100/200



0279  
**LENOX BLUE CRYSTAL STEM-  
 WARE, 12:** \$100/150



0280  
**GORHAM AND LENOX, CUT  
 CRYSTAL BOWLS, 2 PCS., DIA 7  
 1/2":** \$100/200





**0281**  
CUT CRYSTAL DECANTER AND  
PITCHER, 2 PCS., H 8" - 12":  
\$100/200



**0282**  
CUT CRYSTAL BOAT SHAPE  
COMPOTE, H 9", L 13": \$150/200



**0283**  
CLOISSONNÉ VASES, 4 PCS., H  
4", W 7": \$100/200



**0284**  
ANTIQUE JAPANESE LACQUER  
AND GILT PAINTED WOOD  
SILENT BUTLER, 19TH C, H 8",  
W 9": \$100/200



**0285**  
NORITAKE JAPANESE FLORAL  
PLATES, DIA 10 1/2": \$100/200



**0286**  
JAPANESE, ROYAL CROWN,  
HAND PAINTED SANDWICH  
SET, 8 PC, H 10", W 6": \$150/300



**0287**  
CHINESE PORCELAIN RETICU-  
LATED PLATE, DIA 9": \$50/75



**0288**  
STAFFORDSHIRE DOGS, PAIR,  
H 9": \$75/125



**0289**  
AMERICAN, CAST IRON, BIRD  
FORM DOOR STOP, H 12":  
\$75/125



**0290**  
CHINESE PORCELAIN FIGU-  
RINES, PAIR, H 7 1/2": \$75/125



**0291**  
HAND PAINTED PORCELAIN  
STANDING DUCKS, 2 PCS, H 8"-  
10", L 10": \$100/200



**0292**  
GLASS BEADED VICTORIAN  
HAT-PIN CUSHION, H 3", DIA  
8": \$100/300



**0293**  
ARTS & CRAFTS WALNUT  
SHEET MUSIC STAND, H 39",  
W 19", D 21" OPEN/ 5" CLOSED  
APPROX.: \$100/300



**0294**  
HAND PAINTED PORCELAIN  
CREAMER, SUGAR AND DRAG-  
ON HANDLED MUG, H 4" - 7":  
\$100/125



**0295**  
PORCELAIN TABLE LAMP,  
HAND PAINTED BUST OF A  
WOMAN, H 26": \$150/300



**0296**  
BESWICK TOBY CHARACTER  
MUGS, MADE INTO LAMPS, 2  
PCS: \$150/250



**0297**  
HAND BLOWN OIL LAMP,  
RASPBERRY FROSTED GLASS  
AND GILT METAL H 20":  
\$125/175



**0298**  
HAND BLOWN OIL LAMP,  
GREEN FROSTED GLASS H 20":  
\$125/175



**0299**  
SPELTER BOUDOIR LAMPS,  
CIRCA 1920, H 16": \$100/150



**0300**  
IVORY MEERSCHAUM HAND  
CARVED PIPE, L 2 3/4": \$100/200





0301

GROUPING OF TRIBAL SPEARS; BOW & ARROWS, 20+; \$300/500



0302

U.S. SMITH CORONA, MODEL 03-A3, RIFLE, BOLT ACTION, .30-06 CAL., 1943: \$500/700



0303

ALLEN & WHEELOCK, 31 CAL REVOLVER, 1858, L 4" BBL: \$200/400



0304

BELGIAN OVER AND UNDER FLINTLOCK PISTOL (NON-FIRING), L 3 1/2" BBL: \$50/100



0305

PERSIAN SHAMSHIR SWORD, DAMASCUS STEEL, IVORY AND GOLD DAMASCENE, 18TH C, L 30" BLADE: \$800/1,200



0306

JAPANESE WWII SAMURAI SWORD, L 27" BLADE: \$400/600



0307

INDO - PERSIAN TULWAR SWORD MID 20 TH C., L 33" CURVED BLADE: \$300/500



0308

P.S. JUSTICE MODEL 1840 CAVALRY SWORD AND SCABBARD,, C1870, L 36" BLADE: \$300/500



0309

FRANKLIN MINT "THE SWORD OF CHARLEMAGNE", LATE 20TH C, L 31" BLADE: \$300/500



0310

EUROPEAN CAVALRY SWORD MID 20TH C., L 36" BLADE: \$200/300



0311

GERMAN STRAIGHT BLADE SWORD AND METAL SCABBARD: \$200/300



0312

WILKINSON LONDON STRAIGHT BLADE SWORD, C 1902, L 32" BLADE: \$200/300



0313

JAPANESE WWII OFFICER'S SWORD, #73646, L 33" BLADE: \$200/300



0314

JAPANESE OFFICER'S DRESS SWORD, C19TH/20TH C, L 33" BLADE: \$200/400



0315

ITALIAN SCIMITAR STYLE SWORD, EARLY 20TH C, L 29" CURVED BLADE: \$200/400



0316

FRANKLIN MINT COMMEMORATIVE THE SWORD OF JULIUS CAESAR, L 20" BLADE: \$200/400



0317

EUROPEAN VICTORIAN BRASS, AND STEEL SABER, C1880, L 33" BLADE: \$150/250



0318

GERMAN BRASS AND STEEL INDO-PERSIAN STYLE SWORD, L 34" CURVED BLADE: \$150/250



0319

KNIGHTS OF COLUMBUS CEREMONIAL SWORD, EARLY 20TH C, L 28" BLADE: \$150/250



0320

ENGLISH, FRENCH AND GERMAN BAYONETS + BOWIE STYLE KNIFE, 19TH & 20TH C, 4 PCS., L 10" - 20" BLADES: \$150/250



0321

VINTAGE EUROPEAN FENCING FOILS, PAIR, L 42": \$150/250



0322

FRANKLIN MINT COMMEMORATIVE SWORD OF NAPOLEON, MID 20TH C, L 26" BLADE: \$150/250



0323

COPPER OVER IRON RELIC BROAD SWORD, POSSIBLY EARLY ENGLISH, L 27" DOUBLE EDGE BLADE: \$100/200



0324

INDO-PERSIAN TULWAR MUGHAL INDIAN SWORD, L 30" BLADE: \$100/200



0325

JAPANESE STYLE BRASS AND STEEL TONTO KNIFE, L 10" BLADE: \$100/200



0326

U.S. MODEL 1902 "ARMY" OFFICER'S SWORD, L 32" BLADE: \$100/200





0327

THAILAND, CARVED WOOD, BRASS AND STEEL SWORD, LATE 20TH C, L 22": \$100/200



0328

EAST INDIAN OFFICER'S SWORD, EARLY 20TH C, L 30" BLADE: \$100/200



0329

CARVED BONE, WOOD AND BRASS SWORD CANE, L 25" BLADE: \$100/200



0330

JAPANESE WWII SWORD AND METAL SCABBARD, MID 20TH C, L 30" FULLER BLADE: \$100/200



0331

INDIA, SPANISH, GERMAN AND BRAZILIAN DAGGERS, 5 PCS.: \$100/200



0332

SPANISH TOLEDO DRESS SWORD, MID 20TH C, L 30" BLADE: \$100/200



0333

FIGHTING KNIFE, CLEAVER AND DAGGER MID 20TH C, 3 PCS., L 8" - 13" BLADES: \$100/200



0334

SPANISH REPRODUCTION "TWO HAND SWORD OF EL CID, LATE 20TH C, L 34" BLADE: \$100/200



0335

COMMEMORATIVE CARLOS V SWORD: \$100/200



0336

SPANISH COMMEMORATIVE SWORD: \$100/200



0337

JAPANESE CARVED BONE HARA KIRI DAGGER, MID 20TH C, L 6 1/2" BLADE: \$100/200



0338

KUKRI KNIVES WITH CHAKMAK AND KARDA ACCESSORY BLADES, 6 PCS., L 6" & 7 1/2" BLADES: \$100/200



0339

NEPALESE KUKRI STYLE KNIFE/SWORD, CHAKMAK AND KARDA, 3 PCS., L 29" BLADE: \$100/200



0340

GNUTTI, ITALIAN BAYONET C1930, L 12" BLADE: \$75/125



0341

VICTORIAN ERA SOCKET BAYONET, C1880, L 22" BLADE: \$75/150



0342

FRENCH YATAGHAN BAYONET, C1890, L 22" BLADE: \$75/125



0343

INDO-PERSIAN DAGGER, C1900, L 12 1/2" BLADE: \$75/150



0344

DOUBLE EDGE, HAND CARVED BONE AND BRASS THROWING KNIFE, MID 20TH C, L 8" BLADE: \$75/125



0345

EAST INDIAN SHORT SWORD AND JORDANIAN CURVED DAGGER, 2 PCS., L 6" & 15" BLADES: \$75/125



0346

COAT OF ARMS AND CROSSED SWORD WALL PLAQUE, EARLY 20TH C, H 25", W 14": \$200/300



0347

ST. GEORGE AND THE DRAGON STEEL ARMOR BREAST PLATE, C1700, 18" X 15", AND GAUNTLET, 13" L: \$200/300





**0348**  
**MEDIEVAL KNIGHT'S METAL**  
**HELMET, MODERN,, H 12", L**  
**14": \$100/200**



**0349**  
**STANDING LION LION WALL**  
**PLAQUES, MID 20TH C, PAIR, H**  
**31": \$300/400**



**0350**  
**SUIT OF ARMOR MOTIF, FIRE-**  
**PLACE TOOLS, MID 20TH C., 4**  
**PCS., H 28": \$100/200**



**0351**  
**JOE CAMEL CIGARETTE**  
**ADVERTISING SIGN, BOX AND**  
**MATCH BOXES 5 PCS. LATE**  
**20TH C 3" - 24" H.: \$200/300**



**0352**  
**FIREARM THEME CAST**  
**METAL CIGARETTE LIGHT-**  
**ERS, 12 ITEMS, L 1" - 10":**  
**\$200/300**



**0353**  
**TRAIN, LIGHTS, CAMERAS,**  
**ETC CAST METAL MINIATURE**  
**LIGHTERS, 10 PCS., H 1" - 6":**  
**\$200/300**



**0354**  
**MILITARY THEME METAL**  
**CIGARETTE LIGHTERS,, C1950,**  
**7 PCS., H 2" - 6": \$100/200**



**0355**  
**NAUTICAL, TRAINS AUTOMO-**  
**TIVE THEME, ETC. CIGARETTE**  
**LIGHTERS, 8 PCS., H 3" - 6", L**  
**3" - 6": \$100/200**



**0356**  
**MUSICAL THEMED MIN-**  
**IATURE CAST METAL**  
**CIGARETTE LIGHTERS, MID**  
**20TH C, H 1" - 6": \$100/200**



**0357**  
**MINIATURE FIGURAL CAST**  
**METAL CIGARETTE LIGHT-**  
**ERS, 12 PCS., H 2" - 6": \$100/200**



**0358**  
**FAUX BLACK & WHITE**  
**WHISKY BOTTLE CIGARETTE**  
**DISPENSER, LIGHTER AND**  
**MUSIC BOX, MID 20TH C, H 12":**  
**\$100/200**



**0359**  
**STERLING SILVER, LAPIS,**  
**AGATE, TURQUOISE EARRINGS,**  
**BRACELETS, PENDANTS, ETC.,**  
**30+ PCS.: \$200/400**



**0360**  
**CABOCHON JADE & 14 KT.**  
**YELLOW GOLD RING, SIZE 5**  
**1/4": \$200/300**



**0361**  
**PINK SAPPHIRE, 18 KT. GOLD**  
**& STERLING SILVER PEN-**  
**DANT, PHILLIP GABRIEL, H 1":**  
**\$200/400**



**0362**  
**DIAMOND & GARNET 14 KT.**  
**YELLOW GOLD RING, SIZE 8**  
**1/4": \$200/300**



**0363**  
**0.75 CT. BLACK DIAMOND & 14**  
**KT. WHITE GOLD RING, SIZE 7**  
**1/2: \$150/250**

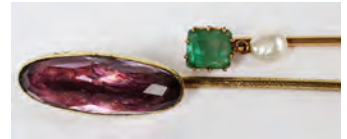

**0364**  
**14 KT. GOLD PINS; ONE EMER-**  
**ALD & ONE AMETHYST, 2 PCS.:**  
**\$150/250**



**0365**  
**TIFFANY & CO. STERLING SIL-**  
**VER RING, SIZE 7, 1997: \$150/250**

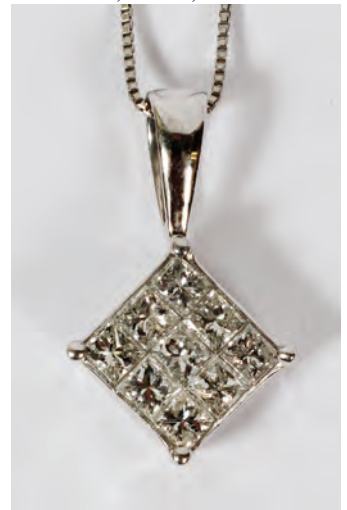

**0366**  
**LADY'S PLATINUM & DIA-**  
**MOND PENDANT W/ CHAIN:**  
**\$150/250**





0367

14 KT YELLOW GOLD RINGS, FOUR, SIZE 9, 8, 7 & 7: \$100/200



0368

SILVER ELEPHANT FORM PENDANT NECKLACE, L 20": \$100/150



0369

GRADUATED PEARL NECKLACE WITH 14 KT WHITE GOLD CLASP, L 18 1/2": \$75/100



0370

14KT YELLOW GOLD AND PEARL, PINS, BRACELET AND PENDANT, 4 PCS.: \$75/100



0371

MAGIC LANTERN PROJECTOR, H 10", W 10": \$100/150



0372

MAGIC LANTERN AND SLIDES, C1900: \$200/400



0373

MONARCH STEREOSCOPE, EARLY 20TH C., L 12", & KEY-STONE WORLD WAR I VIEWS (22): \$100/200



0374

MINOX B SUBMINIATURE CAMERA: \$50/100



0375

WEST AFRICAN "GURU" CARVED WOOD FERTILITY MASK, C1950, H 22": \$100/200



0376

CARVED WOOD AFRICAN RELIQUARY MALE AND FEMALE FIGURES, PAIR, H 14" & 17": \$100/150



0377

CARVED WOOD WEST AFRICAN "SUNUFO" CEREMONIAL MASK, H 13": \$75/150



0378

WOOD FERTILITY FIGURE CARVED WEST AFRICAN "BAULE" MID 20TH C, H 25": \$75/150



0379

CARVED WOOD WEST AFRICAN GHANIAN ASHANTI FERTILITY FIGURE, C1940, H 16": \$75/150



0380

CARVED WOOD PATRICK PALMRE (JAMAICAN LATE 20TH C), MALE BUST, 1988, H 13": \$75/150



0381

VINTAGE POLITICAL BUTTON AND PIN COLLECTION, EARLY TO LATE 20TH. C., 90+, H 21", W 16": \$200/400



0382

AMERICAN ANTIQUE PATRIOTIC BALDRIC, L 40": \$100/200



0383

HERBERT HOOVER INAUGURAL PROGRAM TICKET & PROGRAM 1929, RECEPTION AT THE WILLARD, H 10, W 6 1/2": \$50/100





0384

FRAMED PHOTO PORTRAIT,  
INDIAN WAR SERGEANT:  
\$300/500



0385

ENGLISH INDENTURE DATED  
1875 ON VELLUM: \$200/400



0386

ZIPPO LIGHTER CELLULOID  
PROTOTYPE ARTWORK:  
\$100/200



0387

U.S. PROOF & UNCIRCULATED  
MIRROR LIKE - COIN SETS,  
1973, OVER 150 PACKS, ETC:  
\$600/800



0388

CANADA PROOF UNCIRCULATED  
COINS WINNIPEG  
CALGARY, 1974-75 MONNAIE  
ROYALE CANADIENNE ORIG.  
BOXES, 22: \$400/600



0389

UKRAINIAN COIN, 1 ZOLOT-  
NIK, 78.24 FROM PURE  
GOLD, 1976: \$50/75



0390

U.S. \$10.DOLLAR GOLD COIN,  
1899-S, UNCIRCULATED LIB-  
ERTY HEAD: \$400/500



0391

U.S. \$5.DOLLAR GOLD COIN,  
1901-S LIBERTY-HEAD/EAGLE:  
\$300/500



0392

U.S. BARBER, FRANKLIN,  
KENNEDY HALF DOLLARS,  
1897-1964 STERLING-SILVER, ( 22 TUBES ) UNCIRCULATED.:  
\$300/500



0393

UNITED STATES SILVER CER-  
TIFICATES (4) AND RESERVE  
NOTE: \$300/600



0394

U.S. \$5.DOLLAR # T 854826 E,  
PAPER NOTE, 1910 UNUSED,  
HASTINGS NAT BANK: \$500/750



0395

GERMAN CONSECUTIVE # NR  
9505762-M (TO) NR 9505780-M  
ORANGE-RED SEAL, 19 NOTES:  
\$100/150



0396

U.S. SILVER CERTIFICATE #  
A-83504756-A, 1928, \$1.DOLLAR  
BLUE SEAL: \$75/150



0397

U.S. KENNEDY HALF DOLLARS,  
1964-80'S, SILVER & CLAD  
COINS, OVER 600: \$400/600



0398

U.S. COINS BARBER, MERCURY,  
ROOSEVELT DIMES LIBERTY  
HEAD NICKELS, W. QUARTERS,  
1902-: \$75/125



0399

GERMAN COUPON/TICKETS,  
EINE MILLION MARK REICH-  
SWAHRUNG FULL SET OF 8:  
\$75/150



0400

COUPON-NOTES (3) \$1. \$3. \$5.  
REAL ESTATE, ETC, ONION-  
SKIN TYPE RICE PAPER  
1837-38: \$75/150



0401

U.S. MORGAN \$1.DOLLAR  
COINS 1900-O (10) & 1904-O (10),  
MS-63 UNCIRCULATED, 20 PCS.:  
\$100/400



0402

U.S. MORGAN, \$1.DOLLAR  
COINS, 1881-S, 20 PCS.: \$400/500





**0403**  
U.S MORGAN, \$1.00 COINS,  
UNCIRCULATED-BU, MS-63+  
1880-S, 20 PCS.: \$300/400



**0407**  
U.S MORGAN , ONE DOLLAR  
COINS, MIRROR-LIKE TO MS  
65, UNCIRCULATED 1896-P  
(9),1897-P (11), 20: \$300/400



**0411**  
U.S MORGAN \$1.00 COINS 1889  
(7), 1898 (2), 1899 (5), ONE TUBE  
OF 14 COINS: \$200/300



**0415**  
U.S PEACE LIBERTY ONE DOL-  
LAR COINS, 20 PCS.: \$100/300



**0404**  
U.S. MORGAN \$1.DOLLAR  
COINS 1881-S, MS-63 UNCIRC-  
ULATED, TUBE OF 20: \$300/400



**0408**  
U.S MORGAN, \$1.00 STERLING  
SILVER, UNCIRCULATED,  
COIN, 1881-S, TUBE OF 20:  
\$300/400



**0412**  
U.S PEACE DOLLAR COINS,  
1923-P, LIBERTY HEAD, UNCIR-  
CULATED, TUBE OF 20 COINS:  
\$100/400



**0416**  
U.S MORGAN, \$1.00 COINS, 1921-  
P, UNCIRCULATED, 11 PCS.:  
\$75/150



**0405**  
U.S MORGAN, \$1.00 COINS,  
1904-O, UNCIRCULATED, TUBE  
OF 20: \$300/400



**0409**  
EISENHOWER, ONE DOL-  
LAR UNCIRCULATED COINS,  
EAGLE LANDING, 1976 (60) &  
1977 (31): \$300/400



**0413**  
U.S MORGAN, ONE DOLLAR  
COINS, 1878-1921 18 PCS.:  
\$100/300



**0417**  
U.S PEACE \$1.DOLLAR SILVER  
COINS,, 20 PCS.: \$50/125



**0406**  
U.S LIBERTY PEACE DOLLAR  
COINS, UNCIRCULATED, 1923-P,  
20 PCS.: \$200/400



**0410**  
U.S MORGAN \$1.00 COINS; 1904-  
O (12),1880-P (1), 1885-O (1),1889-P  
(1), 1896-P(1);: \$100/400



**0414**  
U.S MORGAN, \$1.00 STERLING  
SILVER COINS, 1879-87, UNCIR-  
CULATED, 21: \$100/400



**0418**  
ROOSEVELT DIMES UNCIRC-  
ULATED, 1956-, 12 COINS: \$50/125





0419

U.S. \$2.50 GOLD COIN 1905-P, UNCIRCULATED: \$300/500



0420

U.S. STERLING SILVER .999 BARS, 1 TROY OZ, SERIAL # 032905, 14677, 14664, 14671, PZ63633,, 15 PCS.: \$100/150



0421

U.S. MINT 1980-S, \$1 DOLLAR (100) ANTHONY COINS H 7", W 4": \$200/400



0422

ONE-TENTH OUNCE, \$5 DOLLAR GOLD COIN, 1990-P PROOF U.S. MINT ORIGINAL CASE: \$100/150



0423

U.S. AMER REVOLUTION MEDALS (8) MINT COIN ROLLS, SETS, ETC 1957-2009: \$25/50



0424

U.S. COPPER LARGE CENT DRAPED BUST, DATE 17 READABLE 'BERTY' OF LIBERTY & UNITED IS READABLE, 17?: \$25/75



0425

U.S. PROOF COIN-SETS ORIGINAL CASES & (1) PAPER-WEIGHT, 1986-, 35 +: \$50/125



0426

TIFFANY & CO. STERLING SILVER & 18 KT. GOLD BRACELET, L 7 1/2": \$150/250

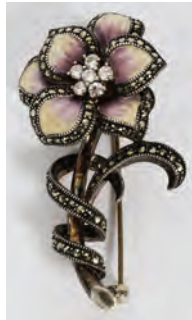

0427

ENAMEL, & STERLING SILVER AND MARCASITE FLORAL BROOCH, H 1 1/4", W 2 1/8": \$150/250



0428

TIFFANY & CO. STERLING SILVER CHARM BRACELET & KEY RING (MONOGRAMMED): \$100/200



0429

14 KT. WHITE GOLD CAMEO BROOCH/PENDANT, 2 PCS., H 1 3/4", W 1 1/4": \$100/150



0430

GEORG JENSEN PEWTER PENDANT AND CHAIN, L 26" CHAIN, DIA 2" PENDANT: \$50/100



0431

CUT CRYSTAL WATER PITCHER & GLASSES, 5 PCS, H 9"; 4": \$150/250



0432

IRIDESCENT CRYSTAL & AMBER WINE GLASSES, 6 PCS, H 7 1/2": \$100/200



0433

CRYSTAL MARTINI GLASSES, 11 PCS, H 6": \$100/200



0434

WATERFORD STYLE, CRYSTAL STEMWARE, 20 PCS., H 5" - 8": \$100/200



0435

WATERFORD CUT CRYSTAL CREAMER & SUGAR, H 4", DIA 4": \$40/60



0436

WATERCOLOR & GOUACHE ON CARDBOARD "THREE MASTERED SHIP" 10 1/2" X 12 1/2": \$75/125



0437

WATERFORD, "MARQUIS" PATTERN, CUT CRYSTAL VASE, H 8": \$75/125



0438

WATERFORD CUT CRYSTAL HEART SHAPED BUD VASE, H 7 1/2": \$75/100





0439  
CARVED WOOD OFF WHITE  
FRAME, 50 X 25": \$50/200



0440  
CHINESE WATERCOLOR  
PANEL BLOCK SEALS AND  
SIGNED, W 13", L 26": \$100/150



0441  
GREEN & BLUE GLASS COM-  
POTE, BASKET, VASES, DISHES,  
ETC., 10 PCS.: \$200/300



0442  
HEISEY CUT CRYSTAL LUN-  
CHEON PLATES, 8, DIA 8":  
\$200/300



0443  
MURANO HAND BLOWN CEN-  
TERPIECE BOWL, H 6", DIA 8  
1/2": \$200/400



0444  
CUT CRYSTAL GLOBE OF THE  
WORLD ON STAND, H 7", DIA  
5": \$175/225



0445  
MURANO HAND BLOWN VASE,  
H 8": \$125/175



0446  
LUSTERWARE GLASS CEN-  
TERPIECE DISHES, 2 PCS, DIA 9 1/2"  
- 11 1/2": \$150/250



0447  
RUBY/GLASS MISCELLANEOUS  
GROUPING, 11 PCS, H 2" - 8",  
DIA 10" COMPOTE: \$150/200



0448  
BOHEMIAN CUT GLASS  
LIQUEUR GLASSES, TWELVE:  
\$125/250



0449  
HAND BLOWN CLEAR TO BLUE  
DECANTER & WINE GLASSES, 5  
PCS: \$100/200



0450  
GLASS THERMOMETER,  
PAPERWEIGHT BOTTLE,  
LIGHTER, ETC., SIX: \$50/100



0451  
PEWTER CANDLE STICKS,  
CUP, CHILD'S PORRINGER AND  
ASHTRAY, 9 PCS.: \$150/250



0452  
SAMURAI WOOD & BRASS  
CARVING SET; 6 KNIVES:  
\$100/200



0453  
SIGNED BLOWN GLASS CON-  
TEMPORARY VASE, GREEN &  
WHITE 1, W 9": \$100/150



0454  
SIGNED CONTEMPORARY  
BLOWN GLASS BOWL GREEN  
WHITE & SPATTER DESIGN, 1,  
H 8", DIA 13": \$100/150



0455  
AMERICAN, TIGER OAK, BEV-  
ELED GLASS MIRROR, H 25", W  
18": \$50/100



0456  
STERLING SILVER COLLEC-  
TOR SPOONS 28 PCS., L 4" - 5":  
\$75/150



0457  
EDWARD SHARP & SON ENG-  
LISH COVERED TIN, H 6", W 4  
1/2": \$75/125



0458  
CARTIER CATHEDRAL 1972  
PLATE, ITALIAN PLATE, DRES-  
DEN, B & G SAXE PLATES:  
\$25/100



0459  
HAND PAINTED PORCELAIN  
SEATED STAFFORDSHIRE DOG,  
H 10", L 7": \$75/125



# Saturday Auction



1001

THAI GILT BRONZE FIGURE OF BUDDHA IN PARINIRVANA, 19TH C., H 18", L 40": \$2,000/4,000

Saturday Page 1

For more information on all our auction items, visit our website at [www.DUMOART.com](http://www.DUMOART.com)





**1002  
CHRISTOFLE  
'PERLES'  
STERLING DINNER,  
LUNCHEON,  
FISH & DESSERT SET,  
345 PIECES  
(SERVICE FOR 17):  
\$15,000/25,000**

Sterling silver flatware service includes 17 dinner knives, L.9 1/2", 17 dinner forks, L.8 1/8", 17 salad forks, L.6 1/2", 17 place spoons, L.7 1/2", 17 teaspoons, 17 luncheon knives, L.8 3/4", 17 luncheon forks, L.7 1/2", 17 bouillon/cream soup spoons, L.6 1/2", 17 butter spreaders, 17 fish knives, L.7 3/4" (solid), 17 fish forks, 19 pastry/appetizer forks, L.6 1/4", 17 dessert knives, L.7 3/4", 17 dessert forks, L.6 3/4", 17 dessert spoons, L.6 3/4", 17 after dinner teaspoons, L.5 1/2", 17 demitasse spoons, and 13 ice cream spoons, L.5", as well as a 2-piece salad serving set, 6 large serving forks, L.10", 6 large serving spoons, L.9 3/4", 2 vegetable ladles, L.8", 1 fish serving fork, 1 fish serving knife, L.11", 2 sauce/dessert ladles, L.7", 11 rice/casserole ladles, L.9 3/4", 1 sugar tongs, 1 soup ladle, L.11 1/2", 2 condiment forks, 1 gourmet spoon, L.7", 1 cheese knife, L.8", 2 cake/multi servers, L.10 3/4", and a 2-piece carving set (fork L.10 3/4", knife L.12 3/4"); each piece is stamped "Christofle/Sterling/925". Totalling approximately 538.5 troy oz. weighable. Together with 2 Agresti flatware chests, each has a glass top above three fitted drawers and one open drawer, H.14" x 13 1/4" x 12", made in Italy.





**1003**  
**ROSENTHAL 'MAGIC FLUTE' PORCELAIN DINNER SERVICE, 105 PIECES: \$2,000/3,000**



**1004**  
**ROSENTHAL 'MAGIC FLUTE' PORCELAIN SERVICE PLATES, SET OF EIGHT, DIA 11 1/4", GOLD EDGE: \$800/1,400**



**1006**  
**WEDGWOOD 'FLORENTINE' DINNER WARE, 28 PIECES: \$150/250**



**1005**  
**WEDGWOOD 'FLORENTINE (DARK BLUE)' DINNER SERVICE, 45 PIECES (SERVICE FOR EIGHT): \$400/600**



**1007**  
**SPODE 'KNIGHTSBRIDGE' DINNER SERVICE FOR TEN, 56 PIECES: \$500/700**





1008

SPODE 'CHELSEA BIRD, GOLD' PORCELAIN DINNER WARE, 32 PIECES: \$1,000/1,500



1009

SPODE 'CHELSEA BIRD, GOLD' PORCELAIN COVERED TUREEN & PLATTERS, FOUR PIECES: \$300/500



1010

SPODE 'CHELSEA BIRD, GOLD' PORCELAIN INKSTAND & BOWLS, THREE PIECES: \$150/200



1011

SPODE 'CHELSEA BIRD, GOLD' PORCELAIN SERVING PIECES, THREE: \$150/250



1012

SPODE 'CHELSEA BIRD, GOLD' PORCELAIN SERVING PIECES, FOUR: \$150/200



1013

INTERNATIONAL 'PRELUDE' STERLING TEA & COFFEE SET, FIVE PIECES, WITH A GORHAM SILVERPLATE TRAY: \$1,500/2,500



1014

GORHAM 'PLYMOUTH' STERLING TRAY, L 22": \$2,500/3,500



1015

INTERNATIONAL 'SPRING GLORY' STERLING FLATWARE SET, 96 PIECES (SERVICE FOR 14): \$1,500/2,500



1016

INTERNATIONAL 'WEDGWOOD' STERLING FLATWARE SET, 82 PIECES (SERVICE FOR EIGHT): \$1,000/1,500



1017

INTERNATIONAL 'SPRING GLORY' STERLING FLATWARE SET, 56 PIECES (SERVICE FOR EIGHT): \$800/1,200



1018

TOWLE 'OLD MASTER' STERLING FLATWARE SET, 61 PIECES (SERVICE FOR EIGHT): \$1,000/1,500



1019

GEORGE II STERLING HANDLE KNIVES (12), RICHARD PARGETER, C. 1740, WITH ENGRAVED COAT OF ARMS: \$800/1,200



1020

GALLE ART GLASS & SILVER OVERLAY VASE, C. 1900, H 5", W 6 1/2": \$6,000/8,000



1021

BENNINGTON PARIAN BISQUE VASES, C. 1870, PAIR, H 21": \$600/1,000





**1022**  
**CHINESE IVORY COVERED**  
**URN, H 16 1/4", W 5 1/2":**  
**\$3,000/5,000**



**1023**  
**CHINESE CARVED BONE FIG-**  
**URE OF A DRAGON, H 24 "**  
**8", L 12": \$1,000/2,000**



**1024**  
**CHINESE IVORY FIGURE OF A**  
**COLONIAL GENTLEMAN, H 6**  
**1/2": \$2,000/3,000**

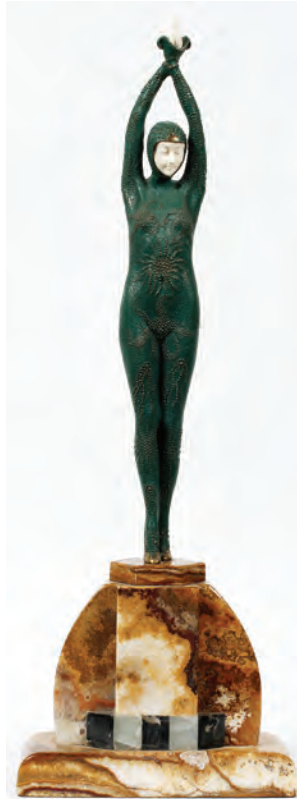

**1025**  
**DEMETER CHIPARUS (1888-**  
**1950), BRONZE SCULPTURE, H**  
**29", 'STARFISH': \$2,000/3,000**



**1026**  
**FRANCIS A. LITTLEFIELD CARVED WOOD AMERICAN EAGLE,**  
**19TH C., H 26", W 64": \$8,000/12,000**



**1027**  
**VICTORIAN WALNUT & EBONIZED CREDENZA WITH JASPER**  
**PLAQUES, 19TH C., H 45", W 70", D 17 1/2": \$1,500/2,500**



**1028**  
**GLASS TOP DINING TABLE WITH WROUGHT IRON BASE, L 76", &**  
**SET OF (8) DINING CHAIRS: \$1,500/2,000**



**1029**  
**IRISH MAHOGANY OVAL DINING TABLE & SET OF (10) CHAIRS,**  
**WITH TWO LEAVES: \$10,000/15,000**





1030

GEORGE III MAHOGANY CHEST-ON-CHEST, C. 1800, H 73", W 42", D 22",  
INSCRIBED "MR. NEWMAN, WENDOVER":  
\$800/1,200



1032

PAPIER MACHE TRAY TOP TABLE, H 20",  
W 24", L 30": \$100/200



1033

AMERICAN MAHOGANY PEDESTAL  
TABLE, C. 1790, H 28", W 17 3/4", D 18":  
\$300/500



1036

QUEEN ANNE STYLE MAHOGANY FLIP-  
TOP CARD TABLE, H 29", W 31", D 14 1/2"  
(CLOSED): \$400/600



1037

THE DERBY DESK CO. OF BOSTON  
MAHOGANY ROLL-TOP DESK, C. 1900, H  
51", W 60", D 33": \$1,000/2,000



1031

GEORGE III MAHOGANY SECRETARY  
DESK, C. 1800, H 90", W 42", D 24 1/2":  
\$1,000/2,000



1034

QUEEN ANNE WALNUT DROP-LEAF  
TABLE, H 28", W 11 1/2", L 36": \$400/600



1038

CHINESE CARVED TEAKWOOD PARTNERS  
DESK, C.1900, H 31", L 60", D 41": \$6,000/9,000



1035

REGENCY MAHOGANY DRUM TABLE,  
EARLY 19TH C., H 29", DIA 48 1/2":  
\$800/1,200



1039

ENGLISH OAK SLANT-FRONT DESK,  
EARLY 19TH C., H 42", W 40", D 19 1/2":  
\$400/600





**1040**  
**18KT WHITE GOLD & .40CT DIAMOND RING: \$2,500/3,500**



**1045**  
**14KT WHITE GOLD, 14.00CT NATURAL AQUAMARINE & 2.00CT DIAMOND BRACELET, L 6 7/8": \$3,500/4,500**



**1050**  
**14KT WHITE GOLD, .50CT ROUND DIAMOND & .22CT SIDE DIAMOND RING: \$1,800/2,400**



**1041**  
**14KT YELLOW GOLD, 18.17CT NATURAL RUBY & 2.24CT DIAMOND BRACELET: \$10,000/12,000**



**1046**  
**14KT GOLD, 1.18CT NATURAL EMERALD & 1.00CT DIAMOND RING: \$2,500/3,500**



**1051**  
**18KT GOLD, .70CT SAPPHIRE & .70CT RUBY VINTAGE PIN, DIA 1 3/4": \$1,500/2,000**



**1042**  
**14KT WHITE GOLD & 1.08CT DIAMOND BRACELET, L 7": \$1,800/2,400**



**1047**  
**14KT WHITE GOLD & 1.50CT DIAMOND CLUSTER EARRINGS, PAIR, DIA 3/8": \$2,000/2,500**



**1043**  
**14KT GOLD, 9.10 NATURAL HESSONITE GARNET & .42CT DIAMOND RING: \$2,000/2,500**



**1048**  
**14KT WHITE GOLD, 9.50MM NATURAL PINCTADA TAHITIAN PEARLS & .40CT DIAMOND EARRINGS, PAIR, DIA 5/8": \$2,000/2,500**



**1044**  
**18KT GOLD & 2.77CT BEAD SET DIAMOND RING: \$4,000/5,000**



**1049**  
**14KT WHITE GOLD, 5.55CT NATURAL ROUND AMETHYST & .58CT DIAMOND RING: \$1,800/2,400**



**1052**  
**ROLEX 18KT YELLOW GOLD OYSTER PERPETUAL DAY-DATE GENTLEMAN'S WRISTWATCH: \$6,000/8,000**





1053

METRAX FRENCH TAPESTRY, 6' 4" X 4' 10": \$1,000/1,500



1057

TABRIZ DESIGN HAND WOVEN WOOL CARPET, 13' 0" X 10' 0": \$2,000/4,000



1054

FRENCH AUBUSSON STYLE CARPET, 15' 0" X 10' 6": \$1,000/1,500



1058

CHINESE CARPET, C. 1920-30, 14' 3" X 12' 0": \$2,500/3,500



1055

BIJAR PERSIAN RUG, C. 1930, 12' 5" X 9' 0": \$1,800/2,400



1059

MAHAL PERSIAN RUG, C. 1910-20, 9' 9" X 5' 0": \$1,000/1,500



1056

SAROUK PERSIAN HAND-WOVEN WOOL CARPET, 13' 7" X 10' 0": \$2,000/3,000



1060

KILIM WOOL RUG, C. 1940-50, 12' 0" X 6' 8": \$800/1,200





1061

RUSSIAN RUNNER, C. 1910-20, 11' 7" X 3' 7":  
\$1,500/2,500



1062

SAROUK PERSIAN RUNNER, 11' 0" X 2' 6":  
\$700/1,000



1063

FRENCH BRONZE & MARBLE MANTEL  
CLOCK, 19TH C., H 18": \$800/1,200



1064

FRENCH BRONZE & MARBLE CLOCK  
GARNITURE, C. 1890, SET OF THREE PIECES,  
H 17 1/2" & 12 1/2": \$500/800



1065

S. WILLARD'S FEDERAL BANJO CLOCK, H  
40", W 10 1/2", D 4": \$400/500



1066

ELLIOT OF LONDON CHINOISERIE STYLE  
BRACKET CLOCK, H 8": \$150/250



1067

LE COULTRE BRASS ATMOS CLOCK, H 9",  
W 8 1/2", D 6 1/2": \$300/500



1068

CHINESE LACQUER & PORCELAIN SHARD  
PANEL, 25 1/2" X 46 1/2": \$1,500/2,500



1069

CHINESE CARVED JADE TURTLES & FISH  
SCULPTURE, H 3 1/4", L 5": \$300/500





1070  
CHINESE CARVED JADE RABBITS AND  
FRUIT SCULPTURE, H 5 1/4", L 5 1/4":  
\$400/600



1073  
CHINESE CARVED AGATE & CORAL IDE-  
ALIZED FIGURES, H 4", L 5 1/2": \$500/800



1076  
CHINESE STONE KORO [COVERED], H 5",  
W 5": \$100/150



1071  
CHINESE CARVED JADE SEA URCHINS  
SCULPTURE, H 7", L 6 1/2": \$500/800



1074  
CHINESE SEA AGATE CARVING SHELLS  
AND PLANT LIFE, H 2 1/2", L 5 1/2": \$200/400



1077  
UNCUT CHINESE JADE STONE, H 4 1/2", L 2  
5/8": \$200/400



1072  
CHINESE CARVED AGATE SCULPTURE OF  
THREE FIGURES, H 5", L 4 1/2": \$300/500



1075  
CHINESE SEA AGATE CARVING MERMAID  
& SEA LIFE, H 6", L 6": \$400/600



1078  
CHINESE CARVED AMBER SNUFF BOTTLE,  
H 3": \$250/450





1079  
CHINESE JADEITE SNUFF BOTTLE, H 2 1/2": \$150/250



1083  
CHINESE STONE SNUFF BOTTLES, THREE, H 2 1/4" - 5": \$150/250



1087  
CHINESE SNUFF BOTTLE COLLECTION, FOUR, H 2 1/2" - 3 1/4": \$150/250



1080  
CHINESE GLASS DOUBLE GOURD FORM VASE, H 10", DIA 6 1/2": \$150/250



1084  
CHINESE GLASS SNUFF BOTTLE: \$100/200



1088  
STEUBEN GLASS WATER GOBLET, SET OF TWELVE, H 7 1/2", PATTERN 7737: \$300/500



1085  
CHINESE PORCELAIN VASE, 19TH C., H 24", WARRIOR SCENE: \$300/500



1089  
STEUBEN GLASS RED WINE, SET OF TWELVE, H 6", PATTERN 7737: \$300/500



1081  
CHINESE ENAMEL ON COPPER SNUFF BOTTLES, FOUR, H 2 1/2" - 3 1/2": \$100/200



1086  
CHINESE PORCELAIN VASE, H 6 1/2", L 1 1/4", D 1 1/4": \$150/250



1090  
STEUBEN GLASS MARTINI GLASSES, SET OF EIGHT, H 3 7/8", PATTERN 7826: \$200/300



1082  
CHINESE ENAMEL ON COPPER SNUFF BOTTLES, TWO: \$100/200





1091  
STEUBEN GLASS PITCHER, H 10 1/2": \$200/400



1092  
STEUBEN 'BALUSTER' GLASS CANDLESTICKS, PAIR, H 9": \$500/700



1093  
STEUBEN 'BALUSTER' GLASS CANDLESTICKS, PAIR, H 9": \$500/700



1094  
STEUBEN GLASS BOWL, H 3 1/2", DIA 7": \$100/150



1095  
STEUBEN GLASS BOX, H 2", L 4 1/2": \$50/100



1096  
STEUBEN GLASS ELEPHANT, H 3 1/2", L 7": \$300/400



1097  
STEUBEN GLASS PAPERWEIGHTS, THREE, H 2 3/4"-3 1/2": \$150/250

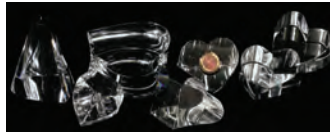

1098  
STEUBEN & OTHER GLASS HEART-FORM PAPERWEIGHTS, SIX, H 1 1/4"-3/12": \$100/200

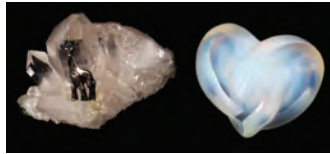

1099  
LALIQUE CRYSTAL ENTWINED HEART PAPERWEIGHT, W 3", & A QUARTZ FIGURE, H 3": \$100/150



1100  
LALIQUE 'DAMPIERRE' CRYSTAL VASE, H 5", DIA 4 3/4": \$150/250

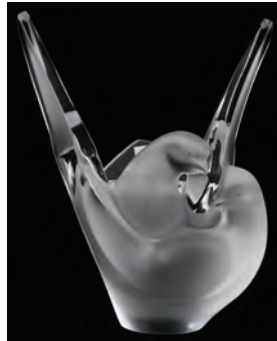

1101  
LALIQUE 'SYLVIE' CRYSTAL VASE, H 8 1/2", W 6 3/4": \$200/400



1102  
LALIQUE 'SYLVIE' CRYSTAL VASE, H 8 1/2", W 6 3/4": \$200/400

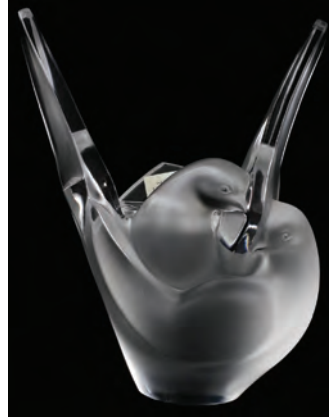

1103  
LALIQUE 'SYLVIE' CRYSTAL VASE, H 8 1/2", W 6 3/4": \$200/400



1104  
LALIQUE CRYSTAL ELEPHANT, H 6", L 6": \$200/300



1105  
LALIQUE CRYSTAL ELEPHANT, H 6", L 6": \$200/300



1106  
LALIQUE CRYSTAL BISON, H 3 3/4", L 5": \$150/250



1107  
LALIQUE 'NOGENT' CRYSTAL BOWL, H 3 1/2", DIA 5 1/2": \$100/150



1108  
LALIQUE CRYSTAL FIGURAL RING DISHES, FOUR, H 3 1/2": \$100/200



1109  
LALIQUE CRYSTAL FIGURAL RING DISHES, SIX, H 2 1/4": \$100/200



1110  
LALIQUE CRYSTAL FIGURAL BELL, H 5 1/2": \$100/150



1111  
LALIQUE 'ELVIRE' CRYSTAL FOOTED DESSERT BOWLS, SET OF TWELVE: \$400/600



1112  
LALIQUE 'PAQUERETTES' CRYSTAL CANDLESTICKS, SET OF FOUR, H 5", W 3": \$400/600





1113

**CRYSTAL & METAL TWELVE-LIGHT CHANDELIER, H 36", DIA 36": \$800/1,200**



1114

**MAHOGANY DOUBLE-PEDESTAL DINING TABLE & CHIPPENDALE STYLE CHAIRS (6), MID 20TH C., WITH LEAVES (2): \$500/800**



1115

**JOHNSON FURNITURE CO. INLAID MAHOGANY SIDEBOARD, MID 20TH C., H 34", W 72", D 23": \$300/500**



1116

**LOUIS XV STYLE CARVED WALNUT TABLE WITH MARBLE TOP, C. 1920, H 26", W 21": \$300/400**



1117

**ENGLISH MAHOGANY CORNER ARM-CHAIR, LATE 19TH C.: \$200/400**



1118

**RENAISSANCE REVIVAL HAND CARVED, INLAID & SIGNED SIDE CHAIRS, SET OF SIX: \$500/700**



1119

**LEOPOLD STICKLEY CHERRY HUTCH, 1962, H 80", W 68", D 20": \$800/1,200**



1120

**LEOPOLD STICKLEY CHERRY SERVING CART WITH TRAY, H 28", L 40": \$200/400**



1121

**LEOPOLD STICKLEY CHERRY COFFEE TABLE & SIDE TABLE, H 17" & 26": \$200/400**



1122

**LEOPOLD STICKLEY CHERRY TABLES, TWO, H 24" & 27": \$200/400**



1123

**LEOPOLD STICKLEY CHERRY CHEST OF THREE DRAWERS, H 29", W 20", D 15": \$100/200**



1124

**LEOPOLD STICKLEY CHERRY SINGLE-DRAWER STAND & CUTLERY TRAY, L 17" & 14": \$75/125**



1125

**ADRIAN PEARSALL JACKS TABLE H 16", L 59": \$300/400**



1126

**WALNUT & PAINTED ROULETTE WHEEL TABLE, H 20 1/2", DIA 31 1/2": \$500/700**





1127  
**ASSEMBLED COLLAGE IN SHADOW BOX  
 FRAME: \$300/500**



1128  
**HAVELI POLYCHROME WOOD DOORS  
 WITH FRAME, H 90 1/2", L 57", D 6":  
 \$1,000/2,000**



1129  
**DUTCH STYLE POLYCHROME WOOD  
 DOORS, PAIR, H 76", L 19 1/2", D 1 1/2":  
 \$200/400**



1130  
**AFTER JUAN CLARA (1875-1958), BRONZE  
 SCULPTURE, H 17", LITTLE GIRL STAND-  
 ING ON A CHAIR: \$300/500**



1131  
**AFTER MOREAU, BRONZE BUST OF A  
 CHILD, H 9": \$200/400**



1132  
**AFTER AUGUSTE RODIN, BRONZE SCULP-  
 TURE, H 13", 'MAN WITH BROKEN NOSE':  
 \$300/500**



1133  
**AHARON BEZALEL (1926-), BRONZE  
 SCULPTURE, 1970, H 22", L 11", SEATED  
 WOMAN: \$200/400**



1134  
**VIRTUS, BRONZE SCULPTURE, H 11",  
 PUTTO: \$400/600**



1135  
**AFTER PAUL JOUVE (1873-1973), BRONZE  
 SCULPTURE, H 17", 'CAMEL CORPSMAN':  
 \$400/600**





1136  
BRONZE SCULPTURE OF TWO DOLPHINS,  
H 18", L 17": \$250/500



1137  
CARVED & PAINTED ALABASTER POR-  
TRAIT BUST, H 20", MARIE ANTOINETTE:  
\$300/500



1138  
ALABASTER SCULP-  
TURE, H 17 1/2",  
SEATED NUDE:  
\$300/500

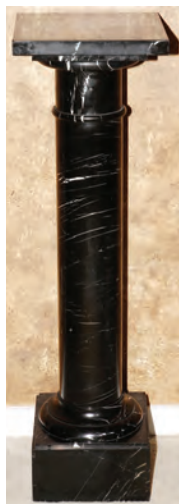

1139  
BLACK MARBLE  
COLUMNAR  
PEDESTAL,  
H 40 1/2", W  
12" SQUARE:  
\$400/600



1140  
CECIL CHICHESTER (1891-1963), OIL ON CANVAS, 1931, 27" X 49", COWBOYS,  
CANYON AT SUNSET: \$600/800



1141  
EVA HOLUSA MAKK (1933-), OIL ON CAN-  
VAS, 24" X 36", STILL LIFE: \$600/800



1142  
PIERRE LEPAGE (1906-1983), OIL ON  
MASONITE, 13" X 18", 'BOURG BRETON':  
\$300/500



1143  
N. WOLF (20TH C.), OIL ON CANVAS, 21"  
X 36", FISHING BOAT ON BEACH, CAPRI:  
\$200/400



1144  
MAKK (20TH C.), OIL ON CANVAS, 40" X  
20", BATHERS: \$600/800



1145  
GUIDO ODIERNA (1913-1991), OIL ON CAN-  
VAS, 24" X 36", SEASCAPE: \$600/800





1146

HELEN M. WOODWARD (1902-1986) OIL ON CANVAS, 1970, 31" X 40", YOUNG WOMAN WITH BOUQUET: \$400/600



1147

ARTHUR E. BRACY (20TH C.), OIL ON CANVAS, 24" X 36", SEASCAPE: \$300/500



1148

H. GABRIEL (20TH C.), OIL ON CANVAS, C. 1930, 28" X 38", AUTUMN LANDSCAPE: \$300/500



1149

WALDEN (20TH C.), OIL ON CANVAS, 24" X 32", SEASCAPE: \$200/300



1150

GRAHAM BRINSLEY (20TH C.), OIL ON BOARD, 1987, 20" X 24", NEW ZEALAND LAKE IN MOUNTAINS: \$200/300



1151

JOHN VAN DER BERGH (20TH C.), OIL ON CANVAS, 24" X 48", ADOBE IN PRAIRIE: \$200/300



1152

GOLD EMBROIDERED FABRIC, 72" X 96", APPROXIMATELY: \$500/800



1153

R. CASENTINO, EMBROIDERY ON SILK, CHRIST RAISES LAZARUS, 1917, 29" X 22": \$250/500



1154

18K WHITE GOLD HIDALGO RINGS, 40CT DIAMONDS & BLUE ENAMEL, THREE, SIZE 5: \$1,500/2,000



1155

18KT GOLD & SILVER BYZANTINE DESIGNER PENDANT ENHANCER, W 1 3/4", L 2": \$1,000/1,500



1156

ELGIN 18KT GOLD LADY'S WRISTWATCH WITH .65CT DIAMONDS, 10KT GOLD FILLED BAND: \$800/1,200





1157

1924 SAINT GAUDENS \$20 GOLD COIN MOUNTED AS A PENDANT, DIA 1 5/8": \$1,500/2,500



1160

0.96CT DIAMOND & 14KT WHITE GOLD NECKLACE, L 15 1/2": \$1,000/1,500



1164

14KT GOLD, RUBY & DIAMOND RING: \$500/700



1161

14KT WHITE GOLD & DIAMOND RING: \$700/1,000



1165

14KT GOLD, AMETHYST & DIAMOND RING: \$500/700



1158

NAPOLION 1811 GOLD 20-FRANC COIN MOUNTED AS A PENDANT, DIA 1": \$500/700



1162

14KT YELLOW GOLD & DIAMOND RING: \$500/700



1166

14KT YELLOW GOLD, NATURAL BLUE TOPAZ & .35CT DIAMOND NECKLACE, L 16": \$700/900



1159

ITALIAN 14KT YELLOW GOLD NECKLACE, L 23": \$300/500



1163

EMERALD & DIAMOND RING: \$800/1,200



1167

14KT GOLD, BLUE TOPAZ & DIAMOND RING: \$400/600





1168  
18KT YELLOW GOLD & CORAL RING  
WITH DIAMONDS: \$500/700



1172  
COSTUME JEWELRY, NECKLACE & EAR-  
RINGS: \$500/600



1176  
AMERICAN CAST IRON MECHANICAL  
BANK, 'SPEAKING DOG', H 7 1/4", L 7 3/4":  
\$500/700



1169  
ELGIN NATIONAL WATCH CO. ROSE &  
YELLOW GOLD LADY'S POCKET WATCH  
WITH PIN, C. 1900: \$300/500



1173  
GEORG JENSEN STERLING SILVER RING:  
\$125/250



1177  
AMERICAN CAST IRON MECHANICAL  
BANK, 'ALWAYS DID 'SPISE A MULE'', H 6",  
L 10": \$250/500



1174  
AMERICAN CAST IRON MECHANICAL  
BANK, 'I ALWAYS DID 'SPISE A MULE'', H  
8", L 9 3/4": \$700/1,000



1170  
14KT GOLD ANTIQUE PIN, L 2": \$600/800



1178  
HAWTHORNE & NOWAK (20TH C.) STUDIO  
GLASS VASE, H 16", L 9": \$300/500



1171  
OPAL BAR PIN, C. 1880: \$300/350



1175  
AMERICAN CAST IRON MECHANICAL  
BANK, 'ALWAYS DID 'SPISE A MULE'', L 9  
1/2": \$600/1,000





**1179**  
HAWTHORNE & NOWAK STUDIO GLASS VASE, 1995, H 11 1/2", W 9 1/2": \$300/500



**1183**  
CONTEMPORARY STUDIO GLASS VASE, SIGNED, 1992, H 9 1/2", DIA 13": \$200/300



**1186**  
D. SHELDON (20TH C.) POTTERY VASE, H 29", DIA 7 1/4": \$200/450



**1180**  
HAWTHORNE & NOWAK (20TH C.) STUDIO GLASS VASE, 1986, H 6", DIA 10 1/2": \$250/450



**1184**  
CONTEMPORARY STUDIO GLASS VASE, H 8 1/2", DIA 3 1/2": \$100/200



**1187**  
POTTERY PENDANT LAMP, H 11", DIA 8 1/2": \$250/450



**1181**  
HAWTHORNE & NOWAK (20TH C.) STUDIO GLASS CENTERPIECE BOWL, DIA 24": \$600/1,000



**1182**  
HAWTHORNE & NOWAK STUDIO GLASS BOWL, 1986, H 9", DIA 17 3/4": \$400/600



**1185**  
DAVID SEIBEL (20TH C.) ART POTTERY VASE, 1995, H 20": \$400/600



**1188**  
GEM GLOBE ON BRUSHED BRASS STAND, H 13", DIA 13": \$200/300





1189  
HERIZ DESIGN ORIENTAL RUG, 11' 6" X 8' 4": \$600/800



1193  
CHINESE SCULPTED WOOL CARPET, 12' 0" X 8' 5": \$400/600



1190  
HERIZ DESIGN ORIENTAL RUG, 11' 8" X 8' 11": \$600/800



1191  
BOKHARA ORIENTAL WOOL RUNNER, 10' 3" X 2' 8": \$300/500



1192  
QUM SILK RUG, 4' 6" X 2' 11": \$500/700



1194  
CHINESE IVORY VASES, PAIR, H 7": \$200/400



1195  
CHINESE IVORY FIGURE OF EMPRESS ON HORSEBACK, H 6", W 5": \$200/300



1196  
JAPANESE IVORY OKIMONO, TWO, H 3 1/4": \$100/200



1197  
CHINESE IVORY FIGURE OF HOTEL, H 3 1/4": \$75/125

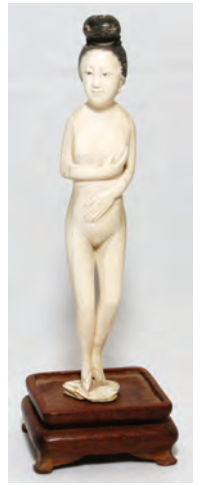

1198  
CHINESE IVORY STANDING DOCTOR'S MODEL, LATE 19TH-EARLY 20TH C., H 6 1/2": \$100/200



1199  
CHINESE IVORY FIGURES OF HORSES, SET OF SEVEN, H 1 1/2", L 3": \$200/400



1200  
CHINESE IVORY PUZZLE BALL ON STAND WITH MONKEYS, H 8": \$200/300





**1201**  
SERPENTINE JADE INCENSE BURNER, H 5", W 5": \$150/300



**1204**  
CHINESE PORCELAIN VASES, PAIR, H 8 3/4", W 5": \$300/500



**1207**  
ROSENTHAL STUDIO-LINE 'EXOTIC-YELLOW' PORCELAIN DINNER SERVICE, 43 PIECES (SERVICE FOR EIGHT): \$200/400



**1202**  
CHINESE BLACK LACQUER & MOTHER-OF-PEARL FOUR-PANEL COROMANDEL SCREEN, H 70", L 70": \$200/400



**1205**  
CHINESE SILK-ON-SILK EMBROIDERY, 43" X 13": \$100/150



**1208**  
DRESDEN PORCELAIN PLATES, TWELVE, DIA 10 1/2": \$500/700



**1209**  
LOMONOSOV PORCELAIN COFFEE SET, SOVIET ERA, 15 PIECES: \$150/200



**1203**  
CHINESE COROMANDEL FOUR-PANEL SCREEN, H 73", W 64": \$200/400



**1206**  
CHINESE SILK-ON-SILK EMBROIDERY, 21" X 9 1/2": \$100/150



**1210**  
PARAGON 'INDIAN TREE' TEA SET, 24 PIECES: \$75/150



**1211**  
CROWN DUCAL 'INDIAN TREE' PARTIAL SET, 24 PIECES: \$100/300





1212  
MEAKIN & OTHER 'INDIAN TREE' CHINA  
WARE, 61 PIECES: \$100/300



1213  
HEREND 'ROTHSCHILD BIRD' PORCELAIN  
ROUND VEGETABLE BOWL, H 4", DIA 7  
1/2": \$75/125



1214  
HEREND 'QUEEN VICTORIA' PORCE-  
LAIN PERFUME BOTTLE, H 5 1/2", DIA 4":  
\$150/250



1215  
VILLEROY & BOCH PORCELAIN PLATES,  
THREE, DIA 8 1/2": \$300/500



1216  
VILLEROY & BOCH, METTLACH STEIN, C.  
1900, H 8 1/2": \$400/600



1217  
ROYAL VIENNA PORCELAIN DEMI TASSE  
& SAUCER, 'VENUS UND AMOR', SIGNED:  
\$100/200



1218  
SEVRES PORCELAIN INKWELL, 19TH C., H  
3", L 8 1/2": \$75/100



1219  
RUSSIAN LACQUER BOXES, SOVIET ERA,  
TWO, L 5 1/2" & 7": \$100/150



1220  
THEODORE B. STARR, NEW YORK STER-  
LING & HAMMERED COPPER TRAY,  
BEAKERS & LIGHTER, FIVE PIECES:  
\$400/600



1221  
HEINTZ ART METAL SHOP STERLING-ON-  
BRONZE DESK SET, C. 1912, FIVE PIECES:  
\$150/200



1222  
GORHAM 'LA SCALA' STERLING FLAT-  
WARE SET, 66 PIECES (SERVICE FOR  
TWELVE): \$700/800



1223  
POTOSI SILVER CO. ELECTROPLATE  
FLATWARE SET, BIRMINGHAM, 188  
PIECES, IN AN OAK CABINET, H 14", W 21":  
\$500/800





1224

**BLACK, STARR & GORHAM STERLING DOG SHOW TROPHY, HOMER GAGE, 1946, H 13": \$2,000/3,000**



1227

**HARRISON BROS. & HOWSON SILVER-PLATE TEA & COFFEE SET WITH TRAY, SHEFFIELD, C. 1880, FIVE PIECES: \$400/600**



1228

**GORHAM STERLING DEMI TASSE & SAUCERS WITH LENOX LINERS, C. 1930, TEN SETS: \$400/600**



1233

**FRANK M. WHITING AND DOMINICK & HAFF STERLING BOWLS, TWO, DIA 9": \$150/250**



1234

**MERIDEN SILVERPLATE PUNCH BOWL WITH LADLE & CUPS (12): \$100/150**



1225

**WM. GIBSON & JOHN LAWRENCE LANGMAN STERLING SILVER DRINKING CUP, 1889, H 5 1/2", DIA 3 1/4": \$300/500**



1229

**DUCHIN STERLING THREE-LIGHT CANDELABRA, PAIR, H 6 3/4": \$100/150**



1230

**TIFFANY & CO. STERLING LOTUS BOWL, H 2 1/4", DIA 5 1/2": \$100/200**



1235

**DANIEL & ARTER ELECTROPLATE CRUET STAND, BIRMINGHAM, C. 1900, H 9": \$75/125**



1226

**COIN SILVER CUP WITH REPOUSSE & INSCRIPTION, 19TH C., H 3 7/8" (TO THE HANDLE): \$200/300**



1231

**TIFFANY & CO. STERLING DRESSER ACCESSORIES, THREE PIECES, L 1 3/8"-2 3/4": \$100/200**



1236

**STERLING STRAW SPOONS (8) & SERVING PIECES (8): \$50/100**



1232

**FRANK M. WHITING CO. STERLING CAKE PLATE WITH HANDLE, DIA 9.5": \$100/200**



1237

**NEWBURYPORT SILVER CO. STERLING TEASPOONS, SET OF SIX, L 5 3/8": \$50/100**





1238  
WATERFORD 'CASTLETOWN'  
CRYSTAL WATER GOBLETS,  
SET OF TWELVE, H 7 1/2":  
\$250/350



1239  
WATERFORD 'CASTLETOWN'  
CRYSTAL WATER GOBLETS,  
SET OF TEN, H 7 3/4": \$200/250



1240  
WATERFORD 'CASTLETOWN'  
CRYSTAL CLARET WINES, SET  
OF TWELVE, H 7": \$250/350



1241  
WATERFORD 'CASTLETOWN'  
CRYSTAL CLARET WINES, SET  
OF TEN, H 7": \$200/250



1242  
WATERFORD 'CASTLETOWN'  
CRYSTAL SAUCER CHAM-  
PAGNES, SET OF TWELVE, H 5  
1/2": \$150/250



1243  
WATERFORD 'CASTLETOWN'  
CRYSTAL SAUCER CHAM-  
PAGNES, SET OF TWELVE, H 5  
1/2": \$150/250



1244  
WATERFORD 'CASTLETOWN'  
CRYSTAL SAUCER CHAM-  
PAGNES, SET OF SEVEN, H 5  
1/2": \$75/150



1245  
WATERFORD 'CASTLETOWN'  
CRYSTAL HOCK WINES &  
WHITE WINES, SIX PIECES, H 7  
1/2" & 6 1/4": \$75/125



1246  
WATERFORD 'CASTLETOWN'  
CRYSTAL CORDIALS, SET OF  
14, H 4 1/2": \$150/200



1247  
WATERFORD CRYSTAL FOOT-  
ED DESSERT BOWLS, H 3", DIA  
4": \$100/150



1248  
WATERFORD 'TRAMORE'  
CRYSTAL WHITE WINES, SET  
OF EIGHT, H 5": \$75/100



1249  
WATERFORD 'ROSSLARE'  
CRYSTAL STEMWARE, 24  
PIECES (SERVICE FOR EIGHT):  
\$400/600



1250  
WATERFORD CRYSTAL  
WATER PITCHERS, TWO, H 7  
1/2": \$150/200



1251  
WATERFORD CRYSTAL  
WATER PITCHERS, TWO, H 7  
1/4": \$100/200



1252  
WATERFORD CRYSTAL  
DECANTERS, TWO, H 13":  
\$100/150



1253  
WATERFORD CRYSTAL  
DECANTERS, TWO, H 11" & 10":  
\$75/125



1254  
WATERFORD CRYSTAL BELL,  
MUSTARD POT & PAPER-  
WEIGHTS, FOUR PIECES, H 2  
1/2"-5": \$75/125



1255  
WATERFORD CRYSTAL COM-  
POTE, H 4", & A CRYSTAL BOX,  
L 6": \$50/100



1256  
CRYSTAL SHIP'S DECANTER,  
DECANTER & CARAFE, H 8 3/4"-  
10", INCLUDING WATERFORD:  
\$150/250





1257

BACCARAT CRYSTAL BAR GLASSES, TWELVE, H 2 3/4": \$250/350



1258

BACCARAT CRYSTAL ANGELS & CUPID FIGURES, THREE, H 6" & 4 1/2": \$100/150



1259

BACCARAT CRYSTAL ANIMALS, FOUR, L 3 1/2"-7 1/2": \$150/250



1260

BACCARAT PAPERWEIGHTS & OTHER GLASS WARE, SEVEN PIECES, H 1 3/4"-8": \$75/125

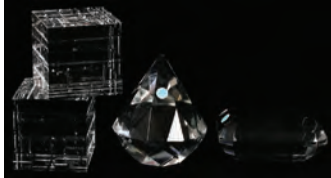

1261

CRYSTAL PAPERWEIGHTS RETAILED BY TIFFANY & CO., FOUR, H 1 3/4"-4": \$75/150



1262

ORREFORS CRYSTAL ANIMALS, FOUR, H 3"-4 3/4": \$150/250



1263

CRYSTAL ELEPHANTS, SEVEN, H 1 3/4"-8", INCLUDING ORREFORS: \$100/150



1264

SWEDISH CRYSTAL ELEPHANTS, THREE, H 2 1/2"-4 3/4", INCLUDING KOSTA: \$100/150

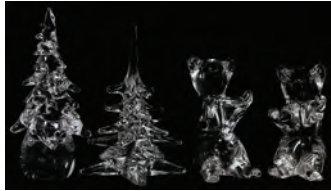

1265

CRYSTAL TREES & BEARS, H 5 3/4"-9", INCLUDING DAUM: \$100/150



1266

SWAROVSKI CRYSTAL TRAIN, CASTLE & ANIMALS, FIVE PIECES, H 3/4"-4": \$100/200



1267

STEPHEN SCHLANSER, STUDIO GLASS BOWL WITH CAT MOTIF, 1996, H 4 1/4", DIA 8": \$100/150



1268

THOMAS BUECHNER, STUDIO GLASS VASE, 1981, H 8", W 6 1/2": \$75/125



1269

A. YOUNG (20TH C.) STUDIO GLASS VASE, H 4 3/4", DIA 6 1/2": \$100/200



1270

STROMBERG GLASS VASE, H 11", W 5 1/2": \$100/200



1271

STEVE KUNTZ (20TH C.) COPPER FIGURAL LAMP, 1995, H 29": \$400/600



1272

STEVE KUNTZ (20TH C.) WOOD SCULPTURE, 1993, H 15", L 21 1/2", 'ICE SPARROW': \$250/450



1273

CARVED WOOD SHOREBIRD, H 33 1/4", L 28 1/2": \$200/400

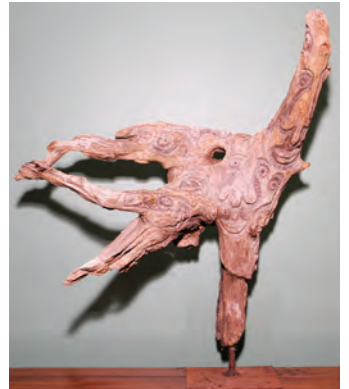

1274

DANG (20TH C.), TEAKWOOD SCULPTURE, H 29", L 22", FACES: \$150/300



1275

DANG (20TH C.), TEAKWOOD SCULPTURE, H 30", L 24", FACES: \$150/300





1276  
AFRICAN CARVED IVORY  
HORN, L 15": \$100/200



1277  
IVORY TUSK, L 12": \$100/200



1278  
INUIT/ESKIMO SOAPSTONE  
WALRUS, H 4", L 9": \$50/100



1279  
INUIT STONE CARVINGS, TWO:  
\$150/250



1280  
IVORY WHALE, SIGNED, L 3":  
\$50/100



1281  
PRE-COLUMBIAN TERRACOTTA  
PEDESTAL BOWL, H 4 1/2",  
W 6 1/2": \$150/250



1282  
J. H. COLTON & CO. (19TH C.)  
AND BALDWIN & CRADOCK,  
MAPS, TWO, 16" X 14": \$150/250



1283  
J. H. COLTON & CO. (19TH C.),  
MAPS, TWO, 15" X 18", WIS-  
CONSIN & LAKE SUPERIOR:  
\$100/200



1284  
ENGRAVED MAPS, TWO, C.  
1838, 16" X 13", MICHIGAN:  
\$200/300



1285  
A. J. JOHNSON (19TH C.) AND  
YOUNG & DELLEKER, ATLAS  
MAPS, TWO, 17" X 22", WISCON-  
SIN & MICHIGAN: \$150/250



1286  
MAPS, TWO, 19TH C., 12" X 16",  
CANADA & MICHIGAN: \$200/400



1287  
AFTER WILLIAM HOGARTH,  
ENGRAVINGS, THREE, 4" X 4  
3/4": \$75/150



1288  
JOHN MANOL (1900-), OIL ON  
CANVAS, 24" X 30", EUROPEAN  
VILLAGE, SUMMER: \$200/400



1289  
GREEK STREET SCENE 1981 8"  
X 10": \$200/250



1290  
GREEK, OIL ON CANVAS 15" X  
12": \$100/200



1291  
CASPAR MINE [FRENCH B.  
1905] OIL ON BOARD 12" X 9"  
TYROLEAN MAN SMOKING A  
PIPE: \$300/500



1292  
CASPAR MINE [FRENCH B.  
1905] OIL ON BOARD 12" X 9"  
MAN SMOKING A PIPE: \$300/500



1293  
A. SPENCER (20TH C.), OIL ON  
CANVAS, 24" X 30", SUMMER  
LANDSCAPE: \$200/400



1294  
HEYDEN (1907-), OIL ON CAN-  
VAS, 20" X 15", HUNTERS ON  
HORSEBACK: \$200/300



1295  
PAUL RAJ (20TH C.) WATER-  
COLOR, MID 20TH C., 15" X 20",  
HARVESTERS: \$100/200





1296

CAMERON (20TH C.), OIL ON BOARD, 1971, 15" X 19", BIRCH TREES, NORTHERN ONTARIO: \$100/200



1300

DADA LATONA, OIL ON PAPER, OSOGBO (NIGERIA), 1992, 15" X 11", 'LAYING BIRDS': \$100/200



1304

COLOR LITHOGRAPH POSTER, 27" X 20", 'UNCLE TOM'S CABIN': \$150/250



1307

HAND-PAINTED IVORY PORTRAIT MINIATURE, SIGNED & DATED 1919, 3 1/4" X 2 1/2": \$150/250



1297

AMERICAN OIL ON CANVAS, 20" X 16", FOREST WITH STREAM, SUNSET: \$100/150



1301

DADA LATONA, OIL ON PAPER, OSOGBO (NIGERIA), 1992, 18" X 14", 'COUPLE': \$100/200



1305

EUROPEAN (20TH C.), COLOR LITHOGRAPH, #252/350, 11 3/4" X 15 1/2", 'BRUGGE': \$100/150



1308

C. J. FOX, HAND-PAINTED IVORY PORTRAIT MINIATURE, C. 1910, 3" X 2 1/2", & A MINIATURE PRINT: \$100/150



1298

WILL PTASZYNSKI (20TH C.), PENCIL DRAWING, 24" X 17", SEATED ELDERLY MAN: \$300/500



1302

KAYODE BURAIMOH, PEN & INK ON CLOTH, OSOGBO (NIGERIA), 1992, 11" X 9", 'SPIRIT FOREST': \$100/200



1306

AFTER VAN DER MEULEN, ENGRAVINGS BY DAUDET, PAIR, 1840, 8" X 12": \$100/150



1309

ENGLISH ROSEWOOD VENEER HINGED BOX & OAK HINGED BOX, 19TH C., H 7": \$150/250



1310

JEAN POUYAT 'RHEIMS' PORCELAIN DINNER SET, LIMOGES, C. 1930, 86 PIECES: \$200/400



1299

BOB DIEBOLL (20TH C.), PENCIL DRAWING, 18" X 12 3/4", STUDY OF A MAN: \$400/600



1303

BILL OF SALE FOR A SLAVE, GEORGIA, 1859, FRAMED, & A PRINT OF HENRY KNOX: \$100/150



1311

THEODORE HAVILAND, NEW YORK 'ST. REGIS' PORCELAIN DESSERT PLATES, TWELVE, DIA 8.5": \$100/150





1312

**HAND-PAINTED PORCELAIN FISH PLATTER & SOUP TUREEN, EARLY 20TH C., L 23" & 13": \$50/100**



1318

**JAPANESE IMPERIAL PORCELAIN DINNER SERVICE, 91 PIECES: \$800/1,200**



1322

**LENOX 'WHEAT' PORCELAIN DINNER WARE, 34 PIECES: \$100/200**



1313

**L. BERNARDAUD & CO., LIMOGES PORCELAIN CHEESE WARE: \$150/250**



1323

**WEDGWOOD BLUE JASPERWARE MINIATURE TEA SET, EIGHT PIECES: \$75/125**



1314

**L. BERNARDAUD & CO., LIMOGES PORCELAIN CHEESE PLATTER, L 15 1/2": \$75/125**



1319

**NORITAKE 'PORTFOLIO' DINNER SET, 95 PIECES: \$1,000/1,500**



1324

**MASON'S IRONSTONE CENTERPIECE, 19TH C., H 7", W 12": \$100/150**



1315

**LONGCHAMP, FRENCH PORCELAIN PLATES, SIX, DIA 6 1/2": \$125/175**



1320

**MIKASA 'PALATIAL PLATINUM' DINNER SET, 110 PIECES: \$800/1,200**

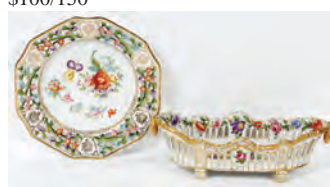

1325

**DRESDEN, GERMAN PORCELAIN CENTERPIECE, L 10", & A PLATE,, DIA 10": \$50/150**



1316

**BLUE & WHITE PORCELAIN SERVING PIECES, THREE, INCLUDING MEISSEN: \$150/250**



1321

**MIKASA 'PEMBROKE' PORCELAIN DINNER SET, 63 PIECES: \$500/700**



1326

**PARIS PORCELAIN & BISQUE FIGURES, MID 19TH C., TWO, H 13": \$75/100**



1317

**AUSTRIAN PORCELAIN CACHE POTS, PAIR, H 5 3/4", DIA 6 1/2": \$75/150**



1327

**FRENCH PORCELAIN FIGURAL MATCH SAFE, LATE 19TH C., H 7 1/2": \$25/75**



1328

**CUT GLASS WINES, EARLY 19TH C., SET OF ELEVEN, H 4": \$75/150**



1329

**BRILLIANT PERIOD CUT GLASS DECANTER, SUGAR BOWL & CREAMER, C. 1900: \$100/150**



1330

**ETCHED CRYSTAL DESSERT PLATES, SEVEN, DIA 8": \$75/125**



1331

**CRYSTAL VESSEL & SCULPTURE, TWO, H 12" & 17 3/4": \$200/300**



1332

**CRYSTAL PERFUME BOTTLES & DRESSER JAR, THREE PIECES: \$150/250**





1333  
VENETIAN GLASS BIRDS, PAIR,  
H 12": \$100/150



1337  
ROYAL DOULTON PORCELAIN  
FIGURES, THREE: \$100/200



1342  
ITALIAN HAND-PAINTED  
NATIVITY FIGURES, FOUR:  
\$250/450



1338  
ROYAL DOULTON PORCELAIN  
FIGURES, 'LADY CHARMIAN',  
'DARLING' & 'LAMBING TIME':  
\$75/100



1343  
ITALIAN POTTERY WALL  
BASKET, H 14", W 12 1/2", &  
PLATES: \$100/200



1346  
ITALIAN GILT METAL FIGUR-  
AL TABLE LAMP, H 20": \$75/125



1334  
LLADRO PORCELAIN FIGURE,  
'CHINESE IN MARKET', H 9":  
\$150/250



1339  
ROYAL DOULTON PORCELAIN  
'ANNE OF CLEVES' CHARAC-  
TER MUG, H 7": \$100/200



1344  
ITALIAN POTTERY LAVABO:  
\$50/100



1347  
LAMPS WITH CRYSTAL  
PRISMS & HURRICANE  
GLOBES, C. 1940, PAIR, H 20":  
\$50/100



1335  
LLADRO PORCELAIN SWAN, H  
5": \$50/75



1340  
ROYAL DOULTON PORCE-  
LAIN 'BACCHUS' CHARAC-  
TER MUGS, TWO, H 7" & 4": \$100/200



1345  
ITALIAN CARVED MARBLE  
URN/LAMP, C. 1910, H 15", W 6":  
\$50/100



1336  
EDWARD BOEHM PORCELAIN  
SCULPTURE, 'YELLOW BEL-  
LIED SAPSUCKER', H 14", L 12":  
\$300/500



1341  
CAPO DI MONTE, ITALIAN  
BISQUE FIGURE, H 8", L 10":  
\$75/150



1348  
BRASS & BLACK MARBLE  
COLUMNAR LAMP, H 28":  
\$150/200





1349  
TIFFANY STYLE GLASS HANG  
SHADE, H 12", DIA 15": \$100/200



1350  
BRADLEY & HUBBARD LAMP,  
H 27", WITH TIFFANY STYLE  
LEADED GLASS SHADE, DIA  
18": \$75/125



1351  
CRYSTAL TEN-LIGHT CHAN-  
DELIER, C. 1960, H 28", DIA 23":  
\$150/250



1352  
AMERICAN OAK & CAST IRON  
ADJUSTABLE DICTIONARY  
STAND, C. 1900, H 40": \$150/250



1353  
CARVED MAHOGANY PLANT  
STAND, H 40", DIA 11": \$100/200



1354  
CHIPPENDALE STYLE MAHOG-  
ANY CHILD'S CORNER CHAIR:  
\$75/125



1355  
VOSE & SONS (BOSTON) ROSE-  
WOOD PIANO, 19TH C., H 38", L  
80", D 40", WITH PIANO STOOL:  
\$200/400



1356  
AMERICAN EMPIRE MAHOGA-  
NY DRESSER, C. 1840, H 45", W  
40": \$300/500



1357  
AMERICAN GOLDEN OAK  
TABLE & (4) WALNUT & HICK-  
ORY SPINDLE BACK CHAIRS,  
LATE 19TH C.: \$800/1,200



1358  
LATE VICTORIAN WALNUT  
BOOKCASE, C. 1900, H 70":  
\$500/700



1359  
CARVED EAGLE BACK ROCK-  
ING CHAIR, C. 1900: \$100/200



1360  
IRWIN FURNITURE CO.  
MAHOGANY SOFA TABLE  
WITH SATINWOOD BANDING,  
C. 1940, H 27", W 37": \$100/150



1361  
MAHOGANY CONSOLE/CARD  
TABLE, C. 1940, H 29", W 32":  
\$50/100



1362  
JOHNSON-HADLEY-JOHNSON  
END TABLES, MID 20TH C.,  
PAIR, H 24", W 24", D 12":  
\$100/200



1363  
MAHOGANY SLANT-FRONT  
DESK, H 39", W 28", MONITOR  
FURNITURE CO: \$200/300



1364  
ASIAN CARVED WOOD TABLE,  
H 16", W 40", D 17 1/2": \$100/150



1365  
DESIRON BLUE STEEL DIN-  
ING TABLE, H 30", L 64", D 36":  
\$150/250





**1366**  
**1.27 CT EMERALD CUSHION CUT RECTANGULAR LOOSE STONE: \$800/1,200**



**1367**  
**MISCELLANEOUS STONE GROUPING, 10 CT INCLUDED EMERALD AND SYNTHETIC STONES, 3 PCS.: \$300/500**



**1368**  
**MISCELLANEOUS PRECIOUS STONE GROUPING, 3 PCS.: \$400/600**



**1369**  
**JADE BEADED NECKLACE, L 19 1/2": \$200/400**



**1370**  
**JADE BEADED NECKLACE, L 15 1/2": \$200/400**



**1371**  
**CHINESE TURQUOISE BEADED NECKLACE, L 18 1/4": \$200/300**



**1372**  
**CHINESE ORIENTAL JADE BRACELET, L 6 3/4": \$200/400**



**1373**  
**AMBER FREE FORM & GOLD BEADED NECKLACE, L 17 1/2": \$300/500**



**1374**  
**CORAL FREE FORM GRADUATED BRANCH-LIKE NECKLACE, L 27": \$200/300**



**1375**  
**KIMORA IVORY & SILVER SACHE CLIP: \$200/400**



**1376**  
**SILVER & TURQUOISE NECKLACE GROUPING, 2 PCS.: \$200/300**



**1377**  
**SILVER & TURQUOISE NAVAJO ZUNI CUFF BRACELET: \$200/300**

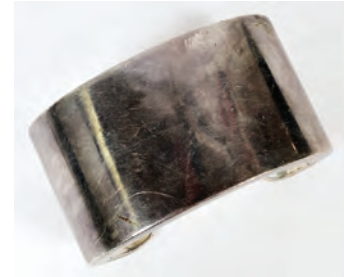

**1378**  
**STERLING CUFF BRACELET: \$150/250**



**1379**  
**STERLING & CORAL CUFF BRACELET, L 2 1/4": \$150/200**





1380  
TURQUOISE & SILVER CUFF  
BRACELET, H 2": \$150/200



1381  
STERLING, TURQUOISE &  
CORAL CUFF BRACELET, L 2  
1/4": \$125/175



1382  
STERLING & TURQUOISE BAN-  
GLE CUFF BRACELET: \$75/100



1383  
STERLING CUFF BRACELET, H  
2": \$75/125



1384  
SHELL, TURQUOISE & SILVER  
PENDANT GROUPING, 3 PCS., H  
1 1/4"- 3": \$/



1385  
VICTORIAN BROOCHES (3):  
LOCKET, SCOTTISH STER-  
LING: \$100/200



1386  
ANTIQUE BRASS CANDLE-  
STICKS, TWO PAIRS, H 8 1/2" &  
12": \$150/250



1387  
ANTIQUE BRASS CANDLE-  
STICKS, CHAMBER STICKS &  
WICK TRIM, SIX PIECES, H 4  
1/4"-8 3/4": \$150/250



1388  
GREEK BRASS ECCLESIASTI-  
CAL CANDELABRUM, H 30", W  
7": \$75/100



1389  
VINTAGE IRON SCALE, H 6 1/2",  
L 18": \$50/100



1390  
JAPANESE METAL FIGURES,  
TWO, H 7" & 6 1/2": \$50/75



1391  
CHINESE PORCELAIN GINGER  
JAR, MODERN, H 15", DIA 9":  
\$75/125



1392  
CHINESE PORCELAIN FIGURE  
ASTRIDE A TIGER, H 12", L 9  
1/2": \$300/500



1393  
IMPERIAL JINGDEZHEN  
PORCELAIN. COLLECTOR'S  
PLATES, C. 1989, SIX, DIA 8 1/2":  
\$300/500



1394  
JAPANESE PORCELAIN BOWL,  
H 3 1/2", DIA 8 1/4": \$100/200



1395  
JAPANESE PORCELAIN &  
HARD STONE CUPS AND SAU-  
CERS, TWO SETS: \$100/200



1396  
JAPANESE CLOISSONNÉ FOUR-  
PANEL TABLE SCREEN, H 7.5",  
W 10": \$200/300



1397  
CHINESE CLOISSONNÉ CENSER,  
H 10": \$100/150





1398  
CHINESE ENAMELED JAR, H 6  
1/2": \$200/400



1399  
CHINESE CLOISSONNÉ VASE, H  
10": \$100/200



1400  
CHINESE PORCELAIN JARS,  
PAIR, H 10", W 9": \$200/300



1401  
CHINESE HARD STONE FIGUR-  
AL CHOPS, TWO: \$200/300



1402  
MARBLE SCULPTURE OF  
GRAPES, H 31", L 20": \$200/400



1403  
CHINESE CARVED JADE  
RECUMBENT OX, L 7": \$200/400



1404  
CHINESE PORCELAIN FIGURES  
MOUNTED AS LAMPS, TWO:  
\$50/100



1405  
CHINESE SILK EMBROIDERY,  
DIA 8", PHEASANT: \$50/100



1406  
CHINESE WOODBLOCK PRINT,  
32" X 16": \$50/150



1407  
JAPANESE PAINTINGS ON  
SILK, TWO, DIA 9.5", 16" X 7":  
\$100/200



1408  
INDIAN PAINTING ON SILK, 21"  
X 17", DANCERS: \$100/150



1409  
INDIAN PAINTING ON SILK, 37"  
X 27": \$100/150



1410  
INDIAN PAINTING ON FABRIC,  
28" X 18", GARDEN SCENE:  
\$100/150



1411  
INDIAN FOLK PAINTING ON  
SILK, 11" X 9": \$100/150



1412  
BILL VOSS (20TH C.), LITHO-  
GRAPH, #57/100, 13 1/2" X 9 1/2",  
'REFLECTIONS AT BOOT LEG':  
\$100/200



1413  
SAM KARRS [AMERICAN B.  
1929] LITHOGRAPH 8 1/2" X 11  
3/4", "ELEANOR": \$75/125





1414  
SAM KARRES [AMERICAN B. 1929] LITHOGRAPH 9 1/2" X 10 3/4", "SORCERESS": \$75/125



1418  
FRENCH SCHOOL ETCHING, #20/100, DIA 9", VILLAGE SCENE: \$50/100

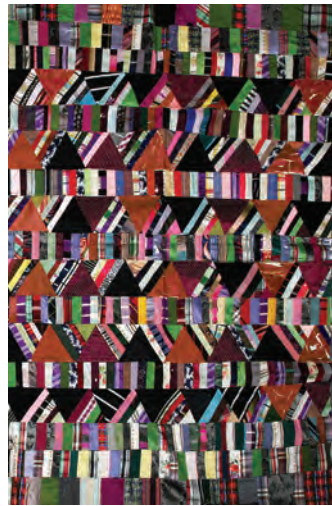

1423  
AMERICAN CRAZY QUILT, 19TH C., 36" X 48" APPROXIMATELY: \$50/100



1428  
MEXICAN SILVER AND BRASS BELT BUCKLES, TWO: \$75/125



1415  
M. PAREL WATERCOLOR 1970 20" X 24" "WOMAN IN HAT": \$100/150



1419  
SZOAD BOZWALD (?), ETCHING, #1/36, ILLUSTRATION FROM CHILDREN'S BOOK: \$50/100



1424  
HAND-CRAFTED GRADUATED MINIATURE BASKETS, SET OF EIGHT, H 5/8"-3", PROBABLY NORTHEAST: \$75/150



1429  
ROYAL WORCESTER 'ALPINE' DESSERT SET, 24 PIECES: \$100/150



1420  
BARBOSA LEITE (BRAZIL), OILS ON MASONITE, TWO, 10" X 6", 9" X 6": \$50/100



1425  
DIE MAKERS CHEST, H 17 1/4", L 26 1/4", D 10 3/4": \$150/300



1416  
AUGUSTE BROUET & MARCEL BESSON, ETCHINGS, TWO: \$75/100



1430  
IVORY BELLS' BREAKFAST SET, SIX PIECES: \$25/50



1421  
EUROPEAN ETCHING, SIGNED, 1961, 9" X 12", HAMLET: \$50/150



1426  
HUMPBACK STEAMER TRUNK, 19TH C., H 20", L 28": \$75/150



1417  
ETCHING, #18/100, 20TH C., 12" X 9", 'DISPUTES': \$100/200



1422  
VINTAGE HAND SEWN CATHEDRAL QUILT, 78" X 74": \$300/500



1431  
JOHNSON BROS. 'WILD FLOWERS' PLATES, SET OF FOUR, DIA 7": \$25/50



1427  
ELGIN NATIONAL WATCH CO. GOLD FILLED POCKET WATCH: \$100/150



1432  
NIPPON PORCELAIN BERRY BOWL & INDIVIDUAL DISHES (5), C. 1900, H 3", DIA 6 1/2": \$50/75





1433  
BELLEEK PORCELAIN CARDIUM ON CORAL BASE, H 5 1/4", L 6": \$150/250



1434  
FRENCH PORCELAIN BONE DISHES, L 7": \$150/200

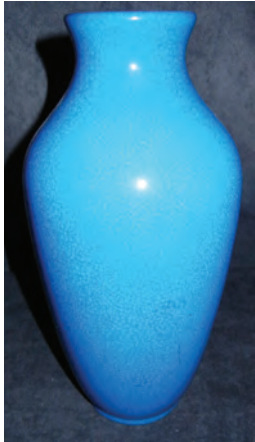

1435  
GLAZED BLUE PORCELAIN VASE, H 11": \$150/250



1436  
LENOX PORCELAIN SERVING PIECES, TWO, H 4 1/4", DIA 7": \$100/200



1437  
PORCELAIN TEA CUPS & SAUCERS, EIGHT SETS: \$100/200



1438  
HAND-PAINTED PORCELAIN PLATES, THREE, L 9 3/4"-10", DIA 10 1/4": \$50/100



1439  
TIFFANY & CO. 'HOLIDAY' PORCELAIN TABLE WARE, 19 PIECES: \$300/500



1440  
TIFFANY & CO. PORCELAIN PITCHER, H 6 1/2": \$100/200



1441  
BERRY HAUTE COMPAGNIE PORCELAIN CUPS & SAUCERS, TEN PIECES: \$100/200



1442  
BING & GRONDAHL PORCELAIN DISHES, W 5" SQUARE: \$100/200



1443  
BOEHM 'GAME BIRD SERIES' PLATES, EIGHT: \$250/450



1444  
DIXON GOLD DECORATED CHOCOLATE POT & CUPS, SEVEN PIECES: \$200/300



1445  
WINTERLING, BAVARIAN COFFEE SET, 16 PIECES: \$200/300



1446  
WATERFORD SERVING SET, FIVE PIECES: \$100/200



1447  
STERLING TEASPOONS, TWELVE: \$250/450



1448  
RUSSIAN ENAMELED SILVER-PLATE OPEN SALT, H 1", DIA 1 3/4": \$25/50



1449  
SILVER COVERED CENTER-PIECE, H 10 1/4", L 13": \$250/450



1450  
SILVERPLATE FIGURAL GROUP, H 6 1/2", W 5": \$250/450



1451  
STERLING BUTTER SPREADERS, FIVE: \$150/250





1452

LANDERS FRARY & CLARK  
STERLING AND MOTHER OF  
PEARL HORS D'OEUVRES KNIFE  
SET, PLUS 6 OTHERS, 20 PCS.:  
\$100/150



1453

SHEFFIELD STERLING HAN-  
DLE PUNCH LADLE, L 14":  
\$100/200



1454

AMERICAN STERLING  
WEIGHTED SALT & PEPPER  
SHAKERS, FOUR PIECES:  
\$200/400



1455

STERLING BOWL, DIA 10 1/2":  
\$125/175



1456

SILVERPLATE & GLASS SERV-  
ING PIECES, FOUR: \$100/200



1457

SILVERPLATE SERVING PIEC-  
ES, SIX: \$150/250



1458

ITALIAN SILVERPLATE FORKS,  
FIVE, L 4 1/2": \$75/125



1459

GOLD-RIM GLASS WARE,  
THREE PIECES, H 5"-12":  
\$125/175



1460

CRYSTAL ROSE BOWL, H 7",  
DIA 8": \$25/50



1461

CUT CRYSTAL BOWLS, 19 PIEC-  
ES: \$250/350



1462

CUT CRYSTAL SERVING PIEC-  
ES, FOUR: \$250/450



1463

CUT CRYSTAL MATCHING  
BOWLS, PAIR, H 3 3/4", DIA 8":  
\$150/250



1464

WATERFORD STYLE PINE-  
APPLE LAMPS, PAIR, H 38", DIA  
7": \$200/400



1465

WATERFORD STYLE & WATER-  
FORD CRYSTAL GROUPING,  
FOUR PIECES: \$200/300



1466

WATERFORD STYLE HURRI-  
CANE HOLDER, H 10": \$100/200



1467

CRYSTAL DECANTERS, THREE,  
H 10 1/2"-13": \$100/200



1468

GLASS SERVING PIECES, NINE:  
\$100/200



1469

CUT CRYSTAL GROUPING,  
FOUR PIECES, H 3 1/2"-17":  
\$100/200





1470  
FRENCH CRYSTAL FRUIT  
DISHES, TWO, L 5"-5 3/4":  
\$100/200



1474  
MEXICAN POTTERY VASE, H 12  
1/2", DIA 5": \$100/200



1480  
CHINESE NEST OF FOUR  
TABLES H 24", W 18": \$50/100



1484  
ORIENTAL STYLE WOOL RUG,  
5' 9" X 3' 7" --AS IS: \$25/75



1471  
LEATHER DECANTERS, THREE,  
H 12"-16": \$150/250



1475  
CERAMIC ASHTRAYS, THREE:  
\$150/250



1481  
HAND-WOVEN WOOL RUG,  
INDIA, 4' 11" X 3' 11": \$200/400



1485  
HAMADAN ORIENTAL MAT C.  
1920, 2' 10" X 2' 1"-AS IS: \$25/75



1476  
POTTERY VESSELS, THREE, H  
3"-5 3/4": \$150/250



1472  
BOOK FORM POTTERY BOOK  
ENDS, PAIR: \$75/125



1477  
POTTERY VESSELS & BOWLS,  
FIVE: \$100/200



1482  
HAMADAN WOOL MAT, C. 1940,  
4' 0" X 2' 9": \$100/200



1486  
JAPANESE SATSUMA STYLE  
PLATES (2) & OTHER PLATES,  
SIX PIECES, DIA 5 1/4" & 8":  
\$25/50



1473  
AMERICAN POTTERY PLANT  
STAND, H 16 1/2", DIA 11":  
\$100/200



1478  
ART POTTERY, TWO PIECES:  
\$100/200



1483  
MEXICAN WOVEN SERAPE, 5'  
2" X 1' 10": \$50/75



1487  
WAYNE HOWELL, CLOWN  
COURTROOM LITHOGRAPH:  
\$50/75



1479  
ITALIAN POTTERY VESSELS,  
THREE, H 3"-5": \$100/200

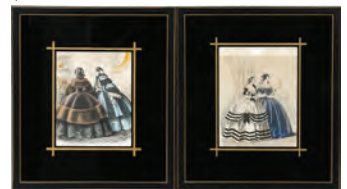

1488  
FRENCH FASHION LITHO-  
GRAPHS, PAIR, C. 1880, 8" X 6":  
\$25/50





1489

REPRODUCTION PHOTOGRAPH, 20" X 15" PORTRAIT OF FRANKLIN D. ROOSEVELT: \$30/50



1490

PRINT ON CANVAS, MID 20TH C., 25" X 19", SEATED WOMAN: \$50/100



1491

PRINT, 5 7/8" X 7 1/4", VON GEMMINGEN CASTLE: \$50/100



1492

HAVAS, ETCHING, 5" X 7", SPANISH STEPS: \$25/75



1493

BOOKS (20)-MACAULAY'S ESSAYS & POEMS, WAVERLY NOVELS, & HISTORY OF ENGLAND: \$200/300



1494

ELBERT HUBBARD (1856-1915) 'LITTLE JOURNEYS', ROYCROFTERS, 1916, TEN VOLUMES: \$100/150



1495

GULLIVER'S VOYAGE TO BROBDINGNAG, #103/1500., & MINIATURE GULLIVER'S VOYAGE TO LILLIPUT, #103: \$50/75



1496

TWO BOOKS, WINNIE THE POOH AND THE HOUSE AT POOH CORNER: \$150/250

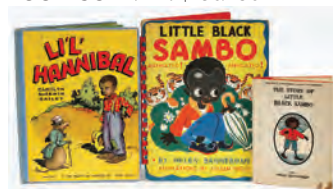

1497

LOT OF 3 BOOKS TWO "LITTLE BLACK SAMBO", AND LIL HANNIBAL: \$50/75



1498

GROUPING OF 10 BOOKS: \$50/100



1499

GROUPING OF 13 CHILDREN'S BOOKS: \$50/75



1500

ROSENTHAL PATE-SUR-PATE PORCELAIN CAKE PLATE, C. 1900, DIA 9 1/2": \$50/75



1501

CRYSTAL COVERED CANDY DISH PLUS SMALLER DISH, 2 PIECES: \$25/50



1502

PROMETHEUS KOREAN 'APEX' STAINLESS CIGAR LIGHTER: \$25/75



1503

BRAZILIAN CERAMIC POTS, THREE, H 12" - 16": \$25/75



1504

BRAZILIAN CERAMIC POTS, THREE, H 10" - 13": \$25/75



1505

ENGLISH BISQUE CAMEO MEDALLIONS, TWO, 1 7/8" X 1 1/2": \$50/100



1506

GRANT OF DALVEY, SWISS CHROME CARD BOX FOR SIGMUND KRAMER: \$25/50



# Sunday Auction



2001

R.A. SAVAGE (AMERICAN 19TH C.), OIL ON CANVAS, 1854, 26" X 36", LANDSCAPE WITH SHEEP & LAKE: \$1,500/2,500



2002

EDWARD JOHN COBBETT (BRITISH 1815-1899), OIL ON CANVAS. 28 " X 36 " , "REST IN THE FIELDS": \$5,000/8,000

Sunday Page 1

For more information on all our auction items, visit our website at [www.DUMOART.com](http://www.DUMOART.com)



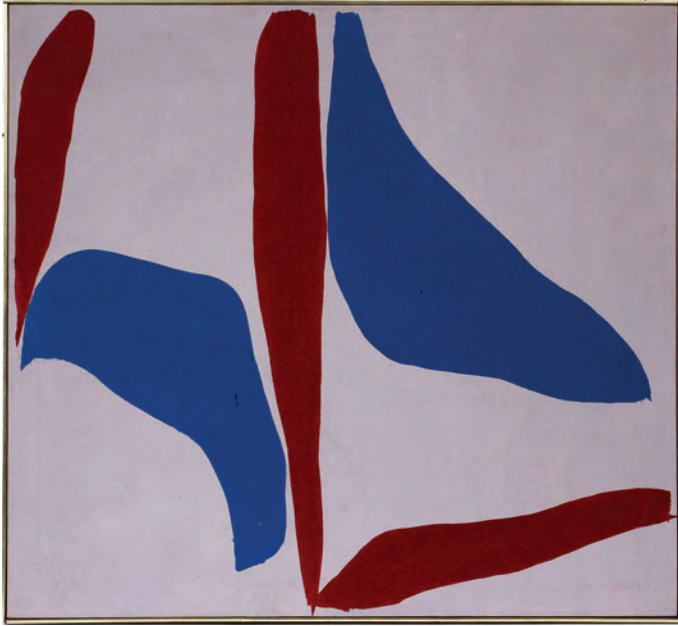

2003

**RAY PARKER (AMERICAN 1922-1990), OIL ON CANVAS, 32" X 35", 1967: \$12,000/15,000**



2005

**ROBERT HOPKIN (SCOTTISH/AMERICAN 1832-1909), WATERCOLOR, 24" X 20", SAILING SHIP: \$1,500/2,500**



2004

**GEZA KENDE (AMERICAN 1889-1952), OIL ON CANVAS, 1924, "INSPIRATION OF LINCOLN": \$5,000/7,000**



2006

**PIERRE BITTAR (FRENCH/AMERICAN B. 1934), OIL ON CANVAS, "HARBOR SPRINGS", 19" X 23": \$4,000/5,000**





2007

MYRON BARLOW (AMERICAN 1873-1937), OIL ON CANVAS LAID DOWN ON BOARD, 32" X 25", FOREST SCENE: \$1,500/2,000



2009

MYRON BARLOW (AMERICAN 1873-1937), OIL ON CANVAS LAID DOWN ON BOARD, 31" X 25", VALLEY: \$1,500/2,500



2008

MYRON BARLOW (AMERICAN 1873-1937), OIL ON CANVAS LAID DOWN ON BOARD, 32" X 25", VALLEY WITH TREES: \$1,500/2,500



2010

MYRON BARLOW (AMERICAN 1873-1937), OIL ON CANVAS LAID DOWN ON BOARD, 31" X 25", OPEN VALLEY: \$1,500/2,500





2011

MYRON BARLOW (AMERICAN 1873-1937, OIL CANVAS LAID DOWN ON BOARD, 32" X 25", VALLEY: \$1,500/2,000



2013

FREDERIC MARLETT BELL-SMITH (CANADIAN 1846-1923), WATERCOLOR ON PAPER, 25" X 37", MOUNTAINSCAPE: \$2,000/4,000



2012

DAVID STIRLING (US1889-1971), OIL ON MASONITE, 39" X 38", "FALL RIVER ROCKY MOUNTAIN NATIONAL PARK": \$1,500/2,500



2014

THÉOPHILE ÉMILE ACHILLE DE BOCK (DUTCH 1851-1904), OIL ON PANEL, 9" X 11", LANDSCAPE: \$1,500/2,500





2015

SCHOOL OF SIR HENRY RAEBURN (1756-1823), OIL ON CANVAS, 29" X 24", 'PORTRAIT OF LORD DOUGLAS': \$2,000/4,000



2017

AFTER REMBRANDT PEALE, OIL ON CANVAS, 30" X 25", PORTRAIT OF A YOUNG MAN: \$1,000/1,500



2016

AFTER TISCHBEIN, OIL ON CANVAS, 24" X 19", DESCENT FROM THE CROSS: \$500/1,000



2018

A. GOBY, OIL ON CANVAS, 15" X 11", "LE GUITARISTE", ITALIAN CIRCA 1890: \$500/800





2019

E. M. JACOBS, PAINTING ON PORCELAIN, 9 3/4" X 7 3/4", PORTRAIT OF A YOUNG WOMAN: \$1,000/1,500



2022

KPM HAND PAINTED PORCELAIN PLAQUE AFTER ED. GRUTZMER, 19TH C., 12 3/8" X 10", "BRUDER KELLERMEISTER": \$4,000/6,000



2020

PHILIBERT LEON COUTURIER (FRANCE 1823-1901), OIL ON BOARD, 6 1/4" X 10 3/4", ROOSTER AND HENS: \$800/1,200



2023

GERMAN PORCELAIN PLAQUE AFTER HOFMANN'S 'JESUS IN THE TEMPLE', 6 1/2" X 4 1/2": \$750/1,000



2021

JOHN GEORGE BROWN (1831-1913), OIL ON CANVAS, 24" X 17", SHOESHINE BOY: \$17,000/20,000



2024

ARTHUR SZYK (US 1894-1951), PEN & INK DRAWING, 1939, 9 3/4" X 8 1/2", "GLOIRE A LA FOLIE DES BRAVES": \$600/1,000





2025

HENRY PEETERS (AMERICAN 20TH C.), OIL ON CANVAS, 30" X 40", "DAVIDSON STREAM": \$4,000/5,000



2026

PABLO PABLO PICASSO (SPANISH 1881-1973), ETCHING, 8 1/2" X 11 7/8", "LE VIOL": \$6,000/9,000



2027

JOAN MIRO (SPANISH 1893-1983), ETCHING & AQUATINT, 22 3/4" X 36 1/4", PARTIE DE CAMPAGNE, #11: \$6,000/9,000



2028

JOAN MIRO (SPANISH 1893-1983), COLOR LITHOGRAPH, 18" X 14 1/2", "TRIBUTE TO TERIADE": \$3,500/5,000



2029

JOAN MIRÓ (ESP 1893-1983), LITHOGRAPH, 22" X 30", "EXPOSITION MIRÓ AU CASINO DE KNOCKE-LE-ZOUTE": \$1,200/2,400





2030  
BRUNO ZACH (AUSTRIAN 1891-1945),  
BRONZE SCULPTURE, H 22 1/2", W 15 3/4"  
"STOLEN (BROKEN) HEARTS": \$5,000/7,000



2031  
BRUNO ZACH (AUSTRIAN 1891-1945),  
BRONZE SCULPTURE, H 26", W 11" MAID-  
EN WITH DRAWN SWORD: \$5,000/7,000



2032  
BRUNO ZACH (AUSTRIAN 1891-1945),  
BRONZE SCULPTURE, H 11", L 14", "EURO-  
PA AND THE BULL": \$1,300/2,300



2033  
ATTRIBUTED DANIEL MULLER CARVED  
WOOD CAROUSEL HORSE H. 62 1/2" X L.  
57": \$7,000/12,000



2034  
ALBRECHT DÜRER (GERMAN 1471-1528),  
WOODCUT, 15" X 11", "THE DEPOSITION"  
FROM "THE LARGE PASSION": \$1,500/3,000



2035  
PAUL JENKINS (AMERICAN 1923-2012),  
ACRYLIC & WATERCOLOR, 43" X 31",  
"PHENOMENA LAND CROSSING":  
\$6,000/9,000



2036  
ALPHONSE MARIA MUCHA (AMERICAN  
1860-1939), COLORED POSTER, 23" X 9 3/4",  
"FLIRT": \$5,000/7,000





2037

KAREL APPEL [DUTCH 1921-2006], COLOR AQUATINT & CARBONUM INTAGLIO PRINT, #49/110, 1977, 28" X 35": \$2,000/4,000



2040

ENGLISH OVAL OIL ON CANVAS, 19TH C., 14" X 12", GIRL SERVING WINE ON A TRAY: \$1,000/2,000



2038

JUAN GIRALT LERIN (SPANISH B. 1907), OIL ON BOARD, LANDSCAPE WITH FAMILY AND HAYSTACKS, 10" X 13": \$1,500/2,000



2041

FRENCH WATERCOLOR ON PAPER, 1909, 10" X 13", "CHATEAU DU MONTAIGNE": \$800/1,200



2039

EDZARD DIETZ (FRENCH 1893-1963), OIL ON BOARD, 1917, 9" X 7", "FLOWERS IN A VASE": \$1,000/1,500



2042

KERMAN WOOL PERSIAN CARPET, 25' X 11": \$2,000/4,000





2043  
REGINAPHONE MODEL 150 MAHOGANY  
MUSIC BOX, CIRCA 1900, H 12", L 22", D 20":  
\$2,000/3,000



2044  
HAYNES FLUTE, SERIAL NO. 25892:  
\$750/1,000



2045  
VINTAGE GERMAN VIOLIN MARKED  
HOPF: \$500/1,000



2046  
STEINWAY MAHOGANY BABY GRAND  
PIANO, C. 1934, L 66", WITH BENCH:  
\$3,000/4,000



2047  
HENRI PICARD BRONZE AND MARBLE  
FIVE-LIGHT CANDELABRA, PAIR, H 22  
1/2": \$2,000/3,000



2048  
EMPIRE STYLE BRONZE THREE-LIGHT  
FIGURAL CANDELABRA, PAIR, H 24":  
\$800/1,500



2049  
AFTER RODIN, BRONZE BUST, H 14":  
\$400/600



2050  
AFTER RODIN, BRONZE SCULPTURE, H 20  
3/4", 'THE BERGER': \$400/600



2051  
SHARON SOMMERS, BRONZE RACCOONS  
H 10", 'THE PROSPECTORS': \$200/300





2052

18KT, 10.12CT NO HEAT NATURAL RUBY & .76CT DIAMOND DANGLE EARRINGS, GIA, L 2": \$14,000/18,000



2055

18KT YELLOW GOLD, 50 CT. RUBY & 5 CT. DIAMOND CUFF BRACELET, H 1 7/8", DIA 2 1/4" INNER: \$8,000/12,000



2060

14KT GOLD, 1.19CT NATURAL NO HEAT RUBY & 1.35CT DIAMOND RING, 7 1/4, GIA: \$4,800/5,500



2056

18KT WHITE GOLD, 1.60CT NO HEAT & .50CT DIAMOND RING, 6 1/2,, GIA: \$5,500/6,500



2061

.39 CT DIAMOND RING WHITE GOLD; VS1, G-H COLOR: \$500/600



2053

2 1/2 CT. TOTAL WEIGHT DIAMOND & 14KT WHITE & YELLOW GOLD LADY'S CLUSTER RING: \$2,600/3,000



2057

1.08 CT. ROUND EUROPEAN DIAMOND RING & WEDDING BAND WITH 10 DIAMONDS: \$3,500/4,500



2058

14KT GOLD, 2.78CT NO HEAT NATURAL SAPPHIRE & 2.00CT DIAMOND RING, 6 3/4, GIA: \$5,500/6,200



2054

18KT WHITE GOLD, 20CT HAND CUT CZ EMERALD CUT & 2.50CT NATURAL DIAMOND RING, 7: \$6,500/7,500



2059

CARTIER 18KT WHITE GOLD JELLY BELLY CRYSTAL DIAMOND FRENCH CLIP EARRINGS, PAIR, H 5/8", W 3/8": \$4,000/6,000



2062

14KT GOLD, 10.52 CT. NATURAL HEART PERIDOT & OPAL NECKLACE, L 35", GIA: \$4,500/5,500





2063

14KT WHITE GOLD, .82CT ROUND DIAMOND & .70CT SIDE DIAMOND RING, 6 1/2: \$4,500/5,500



2066

14KT GOLD, 1.77CT NO HEAT SAPPHIRE & .50CT DIAMOND RING, 5 3/4, GIA: \$3,300/4,000



2067

DIAMOND AND YELLOW GOLD RING: \$1,500/2,500



2064

GUCCI 18KT YELLOW GOLD & RUBY EARRINGS, PAIR, H 2 1/8", W 5/8": \$3,000/5,000



2065

14KT WHITE GOLD, 1.62CT NO HEAT PURPLE/PINK SAPPHIRE & .60CT. DIAMOND PENDANT, GIA: \$3,500/4,500



2068

14KT WHITE GOLD, 1.54CT NO HEAT GREENISH BLUE SAPPHIRE DIAMOND PENDANT, GIA: \$3,300/4,500



2069

1.38CT NATURAL RUBY & 1.50CT DIAMOND EARRINGS, DIA 1/2": \$3,000/4,000



2070

MARINO MARINI (ITALIAN 1901-1980), ORIGINAL COLOR AQUATINT, 19" X 15", "HORSE AND RIDER": \$2,500/4,000



2071

YAACOV AGAM (ISRAELI, B. 1928), AGAMOGRAPH, 12" X 12 1/4" IMAGE, "HOMMAGE": \$1,200/1,600



2072

YAACOV AGAM (ISRAELI, B. 1928), SILKSCREEN, 26" X 22", "BEYOND THE VISIBLE": \$500/700





2073  
YAACOV AGAM, SERIGRAPH, 24" X 24",  
"SILVER": \$300/500



2074  
YAACOV AGAM, SERIGRAPH, 22" X 20",  
"VERTICAL MIDNIGHT": \$300/500



2075  
LUCIEN DELARUE, OIL ON CANVAS, 32" X  
40", "L' ILLE DE ST. LOUIS": \$1,500/2,500



2076  
MARTIN RICO Y ORTEGA (SPANISH 1833 -  
1900), WATERCOLOR, 14" X 20": \$2,000/2,500



2077  
A. KLEEMANN, 19TH C. OIL ON CAN-  
VAS, 22" X 30", DUTCH GENRE SCENE:  
\$1,000/2,000



2078  
LEONORE FINI (ARGENTINIAN 1908-1996),  
COLOR LITHOGRAPH, 20" X 17" IMAGE,  
FACE: \$200/400



2079  
HUTTON MITCHELL (CANADIAN 1872-  
1939), GOUACHE, 12" X 10.5", STREET  
SCENE WITH ARCH: \$300/400



2080  
FERGUS O'RYAN (IRISH 1911-1989), OIL  
ARTIST BOARD, 20" X 29", ROCK OF  
CASHEL, HISTORIC SITE: \$700/1,000



2081  
BERKEY & GAY, GRAND RAPIDS HEPPL-  
WHITE MAHOGANY BEDROOM SUITE, 7  
PIECES: \$800/1,200



2082  
LOUIS ICART (FRENCH 1888-1950), ETCH-  
ING IN COLOR, 1947, 8 3/4" X 6 3/4", "SWEET  
NOTHINGS": \$150/250



2083  
LOUIS ICART (FRENCH 1888-1950),  
DRYPOINT & ETCHING, 1926, 23" X 13",  
"VENETIAN NIGHTS": \$2,000/3,000





2084

LOUIS ICART, DRYPOINT AND ETCHING, 17" X 25": \$800/1,200



2085

ERTÉ (FRENCH 1892-1990), COLOR SILK-SCREEN, 15" X 11" IMAGE, "MANHATTAN MARY I": \$300/450



2086

CHINESE WATERCOLOR SCROLL, 26" X 10" IMAGE, WINTER PLUM: \$400/600



2087

CHINESE INK SCROLL, 21" X 8" IMAGE, MOUNTAIN SCENE: \$300/500



2088

CHINESE WATERCOLOR SCROLL ON PAPER, 42" X 14": \$400/600



2089

CHINESE SCROLLS OF THE FOUR SEASONS, 28" X 10" IMAGE: \$1,000/1,500



2090

CHINESE CARVED JADE FOO DOG, H 4", L 3", D 3": \$2,000/2,500



2091

CHINESE CARVED JADE BUCKLE, L 7 1/2": \$800/1,200



2092

CHINESE CARVED JADE SEATED BIRD, H 4 1/2", L 1 3/4", D 2": \$800/1,200





2093

HAROLD STEVENSON, B 1929 OIL ON CANVAS 52" X 41" STUDY FOR ARA PACIS: \$300/700



2097

BELGIAN OIL ON CANVAS, MID 20TH C., 31" X 24", BRUGES: \$200/300



2101

FAURE, LIMOGES, FRANCE, 'CABOCHON' SHAPE ENAMEL PLAQUE, 6" X 4 1/2" IMAGE SIGHT, "DAHLIAS": \$900/1,400



2094

J. SOTERAS, 1917 - 90 OIL ON CANVAS 18" X 24": \$200/400



2098

K. BAUER, GERMAN OIL ON CANVAS, 20TH C., 27" X 30", VILLAGE & MEADOW SCENE: \$500/700



2102

EUROPEAN OVAL OIL ON TIN PANEL, 19TH C., 14" X 17", LITTLE GIRL WITH A LAMB & FLOWERS: \$1,000/2,000



2095

R. LITLOW. OIL ON BOARD, 6" X 12", SEA-SCAPE WITH SAILBOATS: \$300/500



2099

PASTEL ON COLORED PAPER, STANDING GREYHOUND, 23" X 19": \$500/700



2103

HUGO CASAR (GERMAN B. 1911), OIL ON CANVAS, 24" X 20", YOUNG COUPLE: \$200/400



2096

AFTER LUDWIG RICHTER, PAINTING ON PORCELAIN, 5" X 4", "NAPOLEON FISHER-BOY": \$300/500



2100

MORA SVJA, OIL ON CANVAS, 24" X 48", SEASCAPE: \$300/400





2104  
OIL ON CANVAS, CHERUBS, 28" X 43", IN  
THE MANNER OF FRANCOIS LEMOYNE:  
\$300/500



2107  
AFTER MICHELANGELO, TEMPERA ON  
HANDMADE PAPER ON CANVAS, C. EARLY  
19TH C., C. 10' X 7': \$3,000/5,000



2110  
KPM HAND PAINTED PORCELAIN  
PLAQUE, 19TH C., 6" X 4", "SOLITUDE  
(BUSTE)": \$1,800/2,500



2105  
L. LAURENTY, FRENCH OIL ON CANVAS,  
23" X 20", DUTCH SEASHORE SCENE WITH  
3 LADIES: \$2,000/3,000



2108  
AFTER MICHELANGELO, TEMPERA ON  
HANDMADE PAPER ON CANVAS, C. EARLY  
19TH C., 10' X 7': \$3,000/5,000



2111  
G. HEGENER (AUST.), OIL ON CANVAS, 31"  
X 27", AUSTRIAN VILLAGE SCENE: \$400/800



2106  
AFTER MICHELANGELO, TEMPERA ON  
HANDMADE PAPER ON CANVAS, C. EARLY  
19TH C., 10' X 7': \$3,000/5,000



2109  
FORLENZA, ITALIAN OIL ON CANVAS  
LAID DOWN, C. 1900, 29" X 18", ITALIAN  
BEAUTY: \$300/400



2112  
19TH C. OVAL OIL ON CANVAS, CHILD  
PRAYING, 36" X 28": \$400/600





2113

J. RENNIE, OIL ON CANVAS, 1896, 24" X 18",

WOMAN SEATED PLAYING LUTE: \$300/500



2114

HARRY MOORE MYERS (AMERICAN 1910-1968), OIL ON CANVAS, 11 1/2" X 15 1/2":

\$350/550



2115

L. FORSBACH, GERMAN OIL ON CANVAS, C. 1900 TO EARLY 20TH C., 17 1/2" X 40", FISHING SCENE WITH BOAT: \$300/500



2116

ARNO BREKER (GERMAN 1900-1991), BRONZE SCULPTURE, 1930, H 11", D 12", W 11", "FEMME ASSISE": \$8,000/12,000



2117

ARNO BREKER, BRONZE SCULPTURE, 21" X 18" X 12", "PORTRAIT DU COMTE LUCKNER-BERLIN", 1934: \$3,000/5,000



2120

ARNO BREKER, BRONZE SCULPTURE, 1935, 17" X 10" X 11", "PORTRAIT DE M HAARMANN": \$700/1,000



2118

ARNO BREKER, BRONZE SCULPTURE, 1939, 15" X 9" X 11", "PORTRAIT DE M. ARTHUR KAMPF": \$1,500/2,500



2121

ARNO BREKER, BRONZE SCULPTURE, H 10" X 7" X 7.5", "PORTRAIT DE M. LINDGENS": \$600/800



2119

ARNO BREKER, BRONZE SCULPTURE, 13" X 9" X 10", "PORTRAIT DE M ALBERT LINDGENS": \$700/1,000



2122

ARNO BREKER, BRONZE SCULPTURE, 11" X 6" X 7", "PORTRAIT DU D.H. KESSER": \$600/800





2123  
EMMANUEL VILLANIS (FRENCH, 1858-1914), BRONZE BUST, H 23", "AILEE": \$500/800



2126  
AFTER FREDERIC REMINGTON, BRONZE SCULPTURE H 21", W 20", "BRONCO BUSTER": \$1,500/2,500



2130  
14KT YELLOW GOLD & DIAMOND EARRINGS, PAIR, DIA 5/8": \$300/500



2131  
PLATINUM, 14KT GOLD, .60CT MARQUISE DIAMOND & .50CT SIDE DIAMOND RING, SIZE 6: \$2,600/3,600



2124  
FRENCH BRONZE SCULPTURES, LOT OF THREE, 19TH.C., H 7.5": \$500/700



2127  
JOANNA ZJAWINSKA (POLISH B. 1950), SERIGRAPH, 47" X 32", "ODALISQUE": \$300/500



2132  
ANTIQUE AMETHYST 14KT GOLD RING: \$250/350



2128  
PLATINUM & DIAMOND WEDDING RING, .30 CT.: \$500/800



2125  
MARTIN BORJA [ECUADOR], BRONZE SCULPTURE, H 34", L 28", HORSES AMONGST TREES: \$400/600



2129  
14KT WHITE GOLD, 2.75CT NATURAL RUBY & 1.05CT DIAMOND CLUSTER EARRINGS, PAIR, DIA 3/4": \$2,600/3,600



2133  
14KT GOLD, .81CT NATURAL FANCY BROWN DIAMOND & .48CT SIDE DIAMONDS, SIZE 6 1/4: \$2,200/3,000





2134

18KT GOLD, 1.60CT NATURAL EMERALD & .30CT DIAMOND RING, SIZE 7: \$1,800/2,500

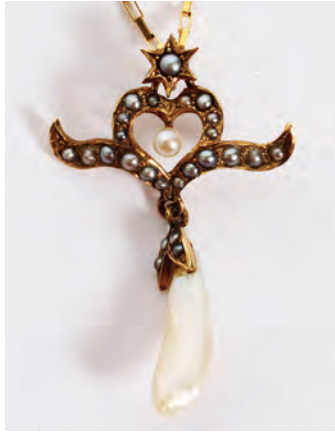

2135

14KT GOLD NECKLACE, L 18" & PENDANT, H 1 1/8", W 3/4", WITH SEED PEARLS & BAROQUE PEARL: \$200/300



2136

14KT YELLOW GOLD & SAPPHIRE BRACELET: \$200/400



2137

SILVER & TURQUOISE NAVAJO WOMAN'S NECKLACE, L 21": \$250/450



2138

FRENCH BRONZE ANDIRONS, 19TH CENTURY, PAIR, H 16", L 14": \$400/600



2139

VINTAGE IRON FIREPLACE SCREEN, H 34", L 54": \$300/500



2140

CARVED MARBLE FIREPLACE MANTEL & SURROUND, H 61", W 64", D 7": \$2,000/4,000



2141

CARRARA MARBLE FOUNTAIN, H 60", W 36", D 30": \$2,000/4,000



2142

JOHN WIDDICOMB, FRENCH STYLE, CARVED WALNUT SOFA AND SETTEE: \$400/600



2143

VERNIS MARTIN STYLE, MARBLE TOP COMMODES, PAIR, H 31", L 29", D 14": \$600/900



2144

CONTINENTAL FRENCH STYLE CONSOLE, 36" X 72" AND MIRROR, 67" X 62": \$2,000/2,500



2145

GREEN MARBLE PEDESTAL, H 31", DIA 16": \$500/700





2146

COLONIAL MFG CO MAHOGANY TALL CASE CLOCK, H 78", W 22": \$300/400



2148

EMPIRE STYLE GILT AND PATINATED BRONZE 12 LIGHT DISC FORM CHANDELIER, H 30", DIA 27": \$1,300/2,000



2149

CRYSTAL TWELVE-LIGHT CHANDELIER, H 30", DIA 29": \$800/1,000



2150

ATTRIBUTED TO EDWARD F. CALDWELL & CO. SILVERED BRONZE EIGHT-LIGHT CHANDELIER, H 26", DIA 30": \$1,500/2,500



2151

ATTRIBUTED TO EDWARD F. CALDWELL & CO. THREE-LIGHT WALL SCONCES, PAIR, H 18", L 14": \$800/1,200



2152

ATTRIBUTED TO EDWARD F. CALDWELL & CO. BRASS FOUR-LIGHT CHANDELIER: \$600/900



2153

BRASS SIX-LIGHT CHANDELIER, H 22", DIA 18": \$600/800



2154

BIDDLE GAUMER ARTS & CRAFTS IRON SIX-LIGHT CHANDELIER, H 28", DIA 20": \$500/800



2147

EIGHT LIGHT, WROUGHT IRON CHANDELIER, H 48", DIA 32" MANSION SIZE: \$800/1,200





2155

PATINATED METAL SIX-LIGHT CHANDE-  
LIER, H 30", DIA 27": \$1,000/1,500



2159

DRESDEN GERMAN PORCELAIN TABLE  
LAMP, C 1875, H 18": \$200/300



2163

SHIRAZ PERSIAN RUG, SEMI ANTIQUE, 8'  
6" X 5' 7": \$500/800



2156

BRASS TWO ARM SCONCES, SET OF FOUR,  
H 25", W 13": \$300/500



2160

CRYSTAL FREE FORM IRIDESCENT  
LAMPS, PAIR, H 17" X 12": \$300/500



2164

CHINESE WOOL RUG 9' 11" X 8' 2": \$100/150



2157

FROSTED MOLDED GLASS SMALL HALL  
LIGHTS, C. 1920'S, 5: \$300/500



2161

TABRIZ WOOL HUNTING CARPET, 8' 11" X  
11' 10": \$1,000/2,000



2165

PERSIAN RUG, C. 1900, 4' 5" X 7' 0": \$200/400



2158

BOHEMIAN STYLE RUBY GLASS TABLE  
LAMPS, PAIR, H 33": \$150/300



2162

SAROUK PERSIAN RUNNER, C. 1920-30, 6' 6"  
X 2' 6": \$500/700



2166

SERAPI FLAT WOVEN RUG, CIRCA 1900, 4'  
10" X 3' 10": \$100/200





2167  
SOUTH AMERICAN WOOL WOVEN RUG, C.  
1900, 9' X 4': \$200/300



2168  
HAMADAN WOOL PERSIAN CARPET, 12' 7"  
X 9' 8": \$1,000/2,000



2169  
ORIENTAL WOOL RUG, 10' 2" X 6' 9":  
\$300/500



2170  
AMELIA EARHART STEAMER TRUNK, H  
40", L 22", D 23": \$300/500



2171  
HAND PAINTED OVAL PORCELAIN  
PLAQUES, 5 3/4" X 4", PORTRAITS:  
\$1,000/1,400



2172  
PIETRA DURA PLAQUES, PAIR, 4 3/4" X 3",  
FLOWERS: \$300/450



2173  
G. UGOLINI, FLORENCE, PIETRA DURA  
PANEL, 7" X 9 1/4", MUSHROOMS: \$500/700



2174  
PERSIAN & INDIAN (FROM INDIA)  
GOUACHE MINIATURE FIGURAL PAINT-  
INGS, 2, 11" X 8" & 12" X 7 3/4": \$400/600



2175  
BRITISH OIL ON PAPER LAID DOWN ON  
CANVAS, 16" X 26", SCOTTISH HIGHLAND  
CATTLE SCENE: \$200/400



2176  
F. J. NEEL, OIL ON CANVAS, 35" X 24",  
STUDY OF SEATED LADY: \$200/400



2177  
LUDVIG JACOBSEN (DANISH 1890-1957),  
MODERN IMPRESSIONIST OIL ON CAN-  
VAS, 17" X 13", CHILD PLAYING: \$200/400





2178  
18TH.C.OIL ON CANVAS, 23" X 16", IMAGE OF A SAINT:  
\$100/200



2179  
W.T. WILSON, OIL ON CANVAS, C. 1900, 24" X 42", BUSY HARBOR SCENE WITH FREIGHTERS: \$200/350



2180  
JOSEPH FLOCH (AMERICAN/AUSTRIAN 1895-1977), MIXED MEDIA, 14" X 10", MODEL - SEATED FEMALE: \$250/400



2181  
JULES PASCIN, INK DRAWING, 12" X 14" SIGHT, "BILLY": \$400/500



2182  
MAURICE DENIS (FRENCH 1870-1943), LITHOGRAPH, 1911 15" X 12", "LES CREPUSCLES ONT UNE DOUCEUR\_\_": \$200/300



2183  
ISTVAN BENYOVSZKY (ROMANIAN 1898-1969), HAND COLORED ETCHING, 19" X 14" PLATE, HORSE RIDER: \$100/200



2184  
ISTVAN BENYOVSZKY, HAND COLORED ETCHING, 19" X 14" PLATE, MAN ON HORSEBACK WITH RIDING CROP: \$100/200



2185  
ÉDOUARD DROUOT (FRENCH 1859-1945), BRONZE SCULPTURE, H 37", FEMALE NUDE HOLDING A SMALL BOUQUET: \$4,000/5,000



2186  
BRONZE SCULPTURE, H 11", L 12", PRANCING HORSE: \$3,600/4,600



2187  
BRONZE REARING RAM ON A ROCK, H 9 1/2", W 7 1/4": \$300/450



2188  
BRONZE REARING HORSE, H 6" & BRONZE HORSE WITH RIDER, H 5", W 4 3/4": \$300/400



2189  
CHAIM GROSS (AMERICAN 1904-1991), BRONZE SCULPTURE, H 8 3/4", W 5 1/4", SEATED MOTHER AND CHILD: \$2,600/3,600



2190  
AFTER BARYE BRONZE SCULPTURE, H 3 1/2" X L 7 1/2", PANTHER OF INDONESIA: \$1,800/2,300



2191  
SOCIETE DES BRONZES, BRONZE SCULPTURE, H 16", L 15", KNIGHT ON A HORSE: \$1,500/2,000





2192  
IMPRESSIONIST STYLE  
BRONZE SCULPTURE, H 10", L  
14", SEATED FEMALE NUDE:  
\$1,500/2,000



2193  
AFTER FREDERICK REMING-  
TON, BRONZE SCULPTURE, H  
10", "SERGEANT": \$200/400



2194  
BRONZE SCULPTURE, H 8  
1/2", L 15", SLEEPING NUDE  
FEMALE WITH HEAD BURIED  
IN A ROCK: \$1,300/2,000



2195  
BRONZE FIGURAL STANDING  
HORSE, 11" X 14": \$200/400



2196  
SUSSE FRERES, PARIS, GOLD-  
EN BRONZE SCULPTURE, H 2",  
L 13", DOG & CAT: \$1,100/1,500



2197  
JAPANESE EROTIC WATER-  
COLORS ON SILK, PAIR, 11" X  
13" SILK SIGHT: \$400/600



2198  
JAPANESE UKIYO-E COLOR  
WOODBLOCK TRIPTYCH,  
ANTIQUA, 14" X 28" SIGHT, FIG-  
URES IN THE SNOW: \$200/300



2199  
HIROSHIGE, UKIYO-E COLOR  
WOODBLOCK PRINTS, 2, 13 1/4"  
X 8 3/4" SIGHT & 8" X 12 3/4"  
SIGHT: \$400/600



2200  
ORIENTAL REVERSE PAINT-  
INGS ON GLASS, PAIR, 19TH  
C., 15" X 11" SIGHT, SEATED  
LADIES: \$1,500/2,000



2201  
CARVED MINIATURE SKULLS:  
ONE SMOKY CRYSTAL, H 2", L  
2 1/4" & ONE MEERSCHAUM &  
IVORY PIPE, L 5 1/2": \$500/700



2202  
EUROPEAN IVORY HORN  
CARVING WITH HUNTING  
SCENE, H 14 3/4", W 2 3/4":  
\$1,800/2,300



2203  
EUROPEAN IVORY HORN  
CARVING, 19TH C., HUNTING  
SCENE, L 15": \$3,600/4,200



2204  
CARVED IVORY RETICULAT-  
ED SQUARE PANEL, 9" X 9",  
MATRIX MOTIF: \$600/800



2205  
CARVED IVORY RELIGIOUS  
OVAL PLAQUES, PAIR IN A  
SINGLE BRONZE, DOUBLE  
FRAME, EACH PLAQUE, 2 1/4" X  
2": \$500/700



2206  
IRON WITH GOLD INLAY  
OR ONLAY FLORAL DESIGN  
SMALL EWERS, PAIR, H 8":  
\$800/1,100



2207  
GREEN ONYX AND GILT  
METAL FIVE-LIGHT CANDE-  
LABRA, PAIR, H 25", DIA 10":  
\$150/250



2208  
LIMOGES ENAMEL ON COPPER  
BUD VASE, H 7": \$300/500



2209  
REPRODUCTION RUSSIAN  
ENAMEL ON SILVER CHARITY  
BOX, H 5 1/4", W 4": \$2,600/3,200





2210

**ART DECO STERLING SILVER & ENAMEL INLAID DRESSER SET, SILVER HALLMARKED BIRMINGHAM 1935, 5 PIECES:**  
\$1,300/1,800



2211

**REDLICH & CO. AMERICAN STERLING SILVER & GLASS STEMWARE, 12 CORDIALS, H 4 1/2":** \$500/700



2212

**GERMAN STERLING SILVER CIGARETTE BOX, H 1", W 4", D 3":** \$100/200



2213

**JEWISH STERLING SILVER BESSAEL ETROG CONTAINER, H 9 1/2":** \$1,500/2,000



2214

**JUDAIC OIL ON BEVELLED WOOD PANEL, MODERN, 12" X 16", RABBI STUDYING BY CANDLELIGHT:** \$500/700



2215

**EUROPEAN REPOUSSE SILVER & SEMI-PRECIOUS STONE RELIGIOUS CHARGER, DIA 12 5/8":** \$1,800/2,300



2216

**ENAMEL ON SILVER ELEPHANT RIDERS FROM INDIA, H 4 3/4", W 4 1/2":** \$800/1,200



2217

**E. ZADA, .800 SILVER SPICE BOX WITH CHASED VINTAGE DESIGN, H 10 1/2":** \$600/800



2218

**SILVER OPEN SALTS WITH COBALT BLUE GLASS LINERS, PAIR, 3 1/2" SQUARE, H 1 3/4":** \$550/750



2219

**LOETZ STYLE METAL MOUNTED ART GLASS VASE WITH AMETHYST COLOR CABOCHONS, H 4 1/2", 3" SQUARE:** \$550/700



2220

**WHITING MFG. CO. STERLING SILVER SOUP LADLE, L 13":** \$300/350



2221

**REED AND BARTON "TARA" PATTERN STERLING FLATWARE SET, 79 PIECES:** \$1,000/1,500



2222

**INTERNATIONAL STERLING SILVER FLATWARE, 34 PIECES:** \$350/550



2223

**MINTON PORCELAIN DINNER SERVICE, 23 PCS.:** \$250/450



2224

**PORCELAIN & BRASS DOUBLE HANDED URNS, H 16", W 10 1/2", D 8":** \$200/400



2225

**DELFT PORCELAIN PLAQUE, H 13", L 20":** \$200/400



2226

**PORCELAIN GLAZED VASE, H 11 1/4":** \$200/400





2227

HAND PAINTED PORCELAIN VASE, H 9 1/4": \$100/150



2230

ORIENTAL CARVED WOOD & IVORY AMUSING GORILLA WITH CUB & MIRROR, H 4 3/4", W 4": \$2,000/2,700



2233

CAMEROON CARVED TRIBAL FANG MASK, H 26" - 47": \$100/200



2237

ENGLISH MAHOGANY DESK, 19TH C., H 35", W 41", D 30": \$100/250



2238

CARVED OAK HINGED CHEST, H 26", W 48", L 18": \$300/500



2228

BAKER BRASS SERVER WITH FOLD OUT TABLE TOP, H 33", W 40", D 19": \$300/500



2231

CHINESE STYLE DORE BRONZE FIGURES, PAIR, STANDING MALE & FEMALE, H 8 1/4": \$3,500/4,200



2234

AFRICAN CARVED WOOD TRIBAL WARRIOR, 45" X 13": \$200/400



2239

IRON FRAME THREE PANEL FOLDING SCREEN, H 74", W 76": \$100/200



2229

BAKER QUEEN ANNE STYLE MAHOGANY SECRETARY DESK, H 80", W 24": \$400/600



2232

JAPANESE MEIJI PERIOD BRONZE SCULPTURE, H 17", W CA. 11": \$2,800/3,500



2235

PEMBROKE STYLE MAHOGANY & SATINWOOD INLAY TABLE, C. 1930, H 27", W 19", L 31": \$100/250



2240

VICTORIAN WALNUT, MARBLE TOP CHEST, H 29", W 48", ATTACHED MIRROR, 64" X 46", C. 1870: \$150/300



2236

QUEEN ANNE STYLE WALNUT MIRROR, 18TH C., 27" X 15": \$100/150





2241  
FRENCH MARQUETRY &  
MOTHER-OF-PEARL MARBLE  
TOP TABLE, H 21", L 24", D 18":  
\$200/300



2242  
CHINESE MOTHER OF PEARL  
AND TEAKWOOD CORNER  
CHAIRS, PAIR, H 35": \$200/300



2243  
CHINESE SPINACH JADE  
CUPS, PAIR, H 2 3/4", DIA 2 3/4":  
\$1,200/1,600



2244  
CHINESE CARVED JADE PEN-  
DANT WITH 2 BIRDS, C. 2" X 2":  
\$700/900



2245  
CHINESE JADE HORSE, H 10", L  
12.5": \$1,000/1,500



2246  
CHINESE ARCHAIC STYLE  
HARDSTONE DRAGON CARV-  
ING ON STAND, H 4 3/4":  
\$500/700



2247  
CHINESE CARVED ROSE  
QUARTZ SEATED BUDDHA ON  
WOOD STAND, H 4", W 6 1/2":  
\$400/500



2248  
CHINESE CARVED LIGHT  
GREEN HARDSTONE FLOWER-  
ING BUSH WITH BIRDS, LATER  
20TH C., H 9", W 7 3/4": \$150/300



2249  
CHINESE CARVED AGATE &  
LAPIS SNUFF BOTTLES, 2, H 2  
1/4" & 2 1/2": \$300/450



2250  
CHINESE PORCELAIN JAR,  
19TH.C., H 9", DIA 7.5":  
\$800/1,200



2251  
ASIAN PORCELAIN HEXAGO-  
NAL JARDINIÈRES, ANTIQUE,  
PAIR, H 4", DIA 5": \$500/700



2252  
CHINESE PORCELAIN JAR,  
19TH.C., H 11": \$800/1,200



2253  
CHINESE BLANC DE CHINE  
BUST OF A FEMALE DIGNI-  
TARY, H 9": \$700/900



2254  
JAPANESE BASKETWORK  
TOBACCO POUCH & CASE, 2  
PIECES, L 5" & 9 1/2": \$500/700



2255  
JAPANESE SATSUMA KORO  
WITH PIERCED SILVER TOP, H  
4", W 4", D 3 1/4": \$500/700



2256  
JAPANESE SATSUMA IMPE-  
RIAL VASE, MEIJI PERIOD, H  
5": \$500/700





2257

JAPANESE POTTERY URN, C. 1900, H 32", DIA 15": \$150/250



2262

ROSE MEDALLION STYLE PORCELAIN JARDINIÈRE, H 20", DIA 20": \$200/400



2266

CHINESE IVORY CHESS SET, 32 PIECES, H 3" (TALLEST): \$100/150



2269

CHINESE GLAZED POTTERY FIGURES, SIX, H 4"-7 1/2": \$50/75



2258

CHINESE PORCELAIN BOWL, C. 1875, DIA 7.5": \$300/500



2263

CHINESE SILVER & AMETHYST COLOR PEKING GLASS BOWLS, PAIR, H 2 3/8", DIA 4 1/4": \$1,500/2,000



2259

CHINESE BLUE ON WHITE PORCELAIN DISHES, 2: LARGE BOWL, DIA 8 1/2" & SMALL BOWL, DIA 7 1/4": \$500/700



2264

CHINESE GREEN PEKING GLASS BOWL, H 2 1/2", DIA 6": \$600/800



2267

CHINESE CARVED STAINED SOLID IVORY SCHOLAR, H 9 3/4": \$500/700



2260

CHINESE CERAMIC FIGURES, COLLECTION OF 13, H 2" ON WOOD STAND: \$100/200



2261

CHINESE PORCELAIN BOWL C. 1875, DIA 7": \$300/500



2265

CHINESE CARVED IVORY STANDING SAGE, H 9 1/8": \$1,500/1,800



2268

CHINESE CARVED IVORY SPHERES WITH FIGURAL SUPPORT, H 6 1/2": \$200/250



2270

CHINESE CARVED WOOD SMOKING STAND, ANTIQUE, H 6 3/4", DIA 2 3/4": \$1,200/1,600



2271

CHINESE CARVED WOOD BOX WITH DRAGON MOTIF SLIDING COVER, H 2", L 14 1/2", D 2 1/2": \$600/900



2272

ORIENTAL CINNABAR RECTILINEAR VASE, H 11", W 6", MOUNTAIN LANDSCAPE SCENES: \$500/700





2273  
CHINESE CARVED WOOD & PORCELAIN FOUR-PANEL TABLE SCREEN, H 11", W 15": \$100/150



2274  
CHINESE METAL, HARDSTONE & ENAMEL BOX WITH IVORY & HARDSTONE ONLID COVER, ENAMELLED SIDES, L 5 1/2": \$400/600



2275  
CHINESE BRONZE SEATED BUDDHA, H 4", W 5 1/2": \$400/550



2276  
JAPANESE CLOISSONNE ENAMEL SMALL CLOCK, H 4 1/2", W 4": \$400/600



2277  
JAPANESE IMARI PORCELAIN BOWL & PLATE, 19TH C.: \$100/150



2278  
JAPANESE IMARI PORCELAIN SWEETMEAT DISH, H 4 3/4", DIA 12": \$50/75



2279  
ASIAN CRYSTAL & BRONZE BUDDHA HEADS, 2, H 2 1/2": \$300/450



2280  
CHINESE ENAMEL COVERED ROUND BOX, ANTIQUE, H 2 1/4", DIA 5": \$250/400



2281  
CHINESE CLOISSONNE PAIR OF VASES & ONE GINGER JAR, 3 PIECES TOTAL, H 7": \$100/150



2282  
CLOISSONNE MINIATURE VASE, H 4": \$200/400



2283  
CHINESE CLOISSONNE VASE, H 15": \$200/400



2284  
CHINESE BLACK POTTERY VASE, H 6 1/4": \$400/600



2285  
GERMAN BISQUE PLAQUE, C. 1950, 8" X 7": \$75/125



2286  
EUROPEAN OIL ON BOARD, LATER 19TH C., 20" X 24", TWO MEN FISHING IN A STREAM: \$150/300



2287  
AMERICAN PRIMITIVE OIL ON CANVAS, C. 1900 - 1930, 15" X 20", LANDSCAPE WITH BLACK FAMILY & WAGON: \$100/175



2288  
ROMAN MARAZ (USA 1911 - 79), OIL ON MASONITE, 34" X 24", "THE SENTINEL": \$100/150



2289  
AFTER ALFRED HENRY MAURER, LINOLEUM CUT, GIRL, 6 1/4" X 4 1/2": \$200/400



2290  
WATERCOLOR, THE SCOUT AND CONFEDERATE SOLDIER, ILLEGIBLY SIGNED, 20TH C., 22" X 17": \$200/300





2291

WITT STEVENS, CLAUDIA CARIEL, LOWELL NAEVE, GUY MACCOY, SILKSCREEN PRINTS ABSTRACTS: \$150/250



2292

KATHERINE KEILLVER, WATERCOLOR ON PAPER, BEACH WITH BIRCHES, 21" X 29": \$100/200

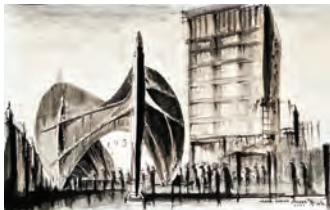

2293

INK DRAWING DEPICTING THE GRAND RAPIDS, MI CALDER SCULPTURE, 1973, 20" X 32": \$100/200



2294

AFTER JOSEPH DIETZLER, ANTIQUE ENGRAVING, MARIA THERESA ENTERTAINING IN GREAT HALL, 13" X 23": \$100/200



2295

HEDLEY FITTON (UK 1859-1929), ETCHINGS, 2, 18" X 13" PLATE, CHURCH EXTERIOR & "NOTRE DAME BOURGES": \$100/175



2296

LIONEL ARTHUR (SIR) LINDSAY (BRITISH 1874-1961), ETCHING, 11" X 7" PLATE, "CASA DEL TRIOS, GRENADA": \$100/200



2297

AMERICAN/EUROPEAN ETCHINGS, VARIOUS ARTISTS, 5, C. 1900/EARLY 20TH C., 6" X 7" / 11" X 7", CITY SCENES: \$60/100



2298

PRINTS, 6, 7" X 7" TO 29" X 21": \$100/200



2299

LOUIS BUSIERE (FRENCH 1880-1960), COLOR MEZZOTINT, 19" X 15", 3 CHILDREN: \$150/250



2300

LUC, FRENCH ETCHINGS, 2, 20TH C., 6 1/2" X 9", PARIS & MONTMARTRE: \$150/200



2301

ORIENTAL WATERCOLORS, 3 (TWO ON GOLD FOIL), 10 1/2" X 9 1/2": \$100/200



2302

POLYCHROMED POTTERY PRE-COLUMBIAN STYLE FIGURAL TAZZA, H 5 1/2", W 5": \$300/450



2303

HERE'S TO GOOD OLE RUM, DRINK HER DOWN" JUG, H 10": \$100/200



2304

WATERFORD CUT CRYSTAL VASE, H 6", L 4": \$75/125



2305

CUT CRYSTAL CYLINDRICAL VASE, H 12": \$75/125



2306

CHANEL NO. 5 COLOGNE DISPLAY PERFUME BOTTLE, H 8 1/2", L 5 3/4", D 2 1/4": \$100/150





2307  
 STEUBEN GLASS OWL, H 5", W 4": \$150/300



2308  
 STERLING OVERLAY CRYSTAL LIQUOR GLASSES, 12, H 2" & MATCHING FLASK: \$75/125



2309  
 DANISH STERLING SILVER BANGLE BRACELETS, 4: \$250/450



2310  
 DAVID YURMAN STERLING BANGLE BRACELET: \$250/450



2311  
 14KT YELLOW GOLD ETCHED BANGLE BRACELET: \$100/200



2312  
 EUROPEAN OIL ON BOARD, 20TH C., 7" X 11", SEASHORE WITH SAILBOATS & FIGURES: \$150/250



2313  
 UNSIGNED OIL ON BOARD, 20TH C., 5" X 7", TWO KITTENS: \$100/200



2314  
 EUROPEAN OIL ON CANVAS, SIGNATURE POSSIBLY "V. ZUC-NOH", AFTER 1960, 12" X 9 1/4", WOMAN BY A RIVER: \$150/200



2315  
 OIL ON CANVAS, C. 1960-1975, 14" X 18", STILL LIFE: \$50/150



2316  
 FOLK ART OIL ON CANVAS, C 1893, 12" X 19", NORTH SEA OUTPOST: \$200/400



2317  
 OIL ON CANVAS, C. 1900 TO EARLY 20TH C., 18" X 16", PROFILE PORTRAIT OF A WOMAN: \$100/200



2318  
 STEPHEN KAYE, USA, 20TH C., ACRYLIC ON CANVAS, 39" X 49", FLORAL: \$75/150



2319  
 FRENCH LITHOGRAPHS, CAR ILLUSTRATIONS, FOUR, 15" X 10": \$300/450



2320  
 PARKER BOYRIDDLER, LITHOGRAPH, 30" X 21", "I'VE TOUCHED MY ENEMY": \$100/150



2321  
 LEONARD BERNSTEIN SIGNED PROGRAM AND MEMORABILIA, 3 PIECES: \$150/250



2322  
 PIANO SHEET MUSIC, LATE 1800'S EARLY 1900'S: \$100/200



2323  
 CLASSICAL SHEET MUSIC GROUPING: \$100/200



2324  
 MODERN & SHOW TUNE SHEET MUSIC GROUPING: \$100/200



2325  
 PIANO INSTRUCTIONAL MUSIC BOOKS: \$100/200



2326  
 DONALD ROY PURDY (AMERICAN, B. 1924), OIL ON MASONITE, 20" X 24", "THE BRIDGE": \$50/100



2327  
 REGINALD POLLACK (US 1924-2001), OIL ON MASONITE, 2000, 23" X 23", "BIG RED POGLIN": \$50/100





2328  
QUINZLER, CHARCOAL DRAWING, 24" X 17", CHEYENNE WARRIOR: \$50/75



2329  
MAX SHAYE (AMERICAN 1910-2002), COLOR SILKSCREENS, 4, 24" X 18" IMAGE: \$20/30



2330  
MAX SHAYE, COLOR SILKSCREENS, 3, 22" X 39": \$20/30



2331  
MAX SHAYE (AMERICAN 1910-2002), COLOR SILKSCREENS, 4, 24" X 18" IMAGE: \$20/30



2332  
MAX SHAYE, COLOR SILKSCREENS, 4, 24" X 18" IMAGE: \$20/30



2333  
AFTER SIR FRANCES WHEATLEY, COLOR PRINTS, 13, 15" X 12", "CRIES OF LONDON": \$200/400



2334  
LOT OF 12 MISCELLANEOUS PRINTS: \$50/100



2335  
HOFFMASTER PRINT & 2 OTHER LANDSCAPE PRINTS, LOT OF THREE, 6" X 4 1/2", 10" X 14", 5" X 9 1/2": \$80/120



2336  
LOT OF 4 FIGURAL GRAPHICS ANTIQUE TO MODERN., 14" X 10", 7" X 10", 8" X 6", 20" X 14": \$75/125



2337  
F. PRODMORRE, "LE CHATEAU VERSAILLES", EDITION A. BOURDIER: \$50/100



2338  
DAS ALTE WIEN" [OLD VIENNA], 20 ILLUSTRATIONS: \$25/100



2339  
ENGRAVINGS, 3, ANTIQUE TO MODERN PRINTINGS, 6 1/2" X 11 1/2" TO 8" X 16", VIENNA, THE DANUBE, ETC.: \$50/100



2340  
GORDON LAITE, GOUACHE, SPANISH DANCER AND MUSICIAN, 1954, 10" X 7": \$50/100



2341  
MARC CHAGALL, LITHOGRAPH, C. 31" X 21", "BELLA": \$75/150



2342  
ARMAND COUSSENS, ETCHING/AQUATINT, SEATED MAN, 9" X 12", ILLEGIBLY SIGNED 8" X 8" INK SKETCH, COUPLE: \$50/80



2343  
TWO PRINTS & TWO PHOTOS: CARLISLE CATHEDRAL, CASTLE, LONDON CASTLE & VIENNA PARLIAMENT: \$50/80



2344  
PRINTS, 7 7" X 9" TO 13" X 14": \$50/100



2345  
Y. HUBBELL, PRINT, 17" X 13", VILLAGE & WINDMILL: \$150/250



2346  
JAPANESE WOODBLOCK PRINT OF LADY HOLDING FLOWER, LATE PRINTING OR REPRINT, 24" X 12": \$50/75





2347

**JAPANESE WOODBLOCK PRINTS/REPRINTS/FACSIMILES, LANDSCAPE/CITY SCENES, 6, 4 1/2" X 6 3/4" - 10" X 15": \$50/75**



2348

**JAPANESE WOODBLOCK PRINTS OF LANDSCAPE & TEA HOUSE, 9" X 14", 9" X 16", TWO: \$50/75**



2349

**JAPANESE WOODBLOCK REPRINTS/FACSIMILES, 3, 14" X 10", 9" X 15", 9" X 13", LADIES: \$25/35**



2350

**AFTER MILO WINTER, PROCESS PRINT POSTER OF GALILEO, 32" X 24": \$20/30**



2351

**AFTER NORMAN ROCKWELL, PROCESS PRINT, 17" X 18", "THE STREET WAS NEVER THE SAME": \$25/75**



2352

**T. HAMILTON CRAWFORD, COLOR MEZZOTINT, "LORD MANSFIELD", 1929, 16" X 13": \$30/50**



2353

**SYDNEY E. WILSON AFTER SIR HENRY RAEBURN, R.A., MEZZOTINT ENGRAVING, "LORD NEWTON", 1932, 15" X 12": \$30/50**



2354

**L. BOWISEN, PRINT, 10" X 7", C. 1920, GIBRALTAR: \$25/50**



2355

**CHINESE BRASS UNSIGNED OBLONG FOOTED BOWL, H 3", W 4 1/2", L 6 3/4": \$25/150**



2356

**CHINESE BRASS FLORAL DESIGN VASES, 8" X 3 1/2", PAIR: \$50/125**



2357

**CHINESE PORCELAIN VASE, PINK & GREEN H 22", DIA 8": \$50/75**



2358

**CHINESE PORCELAIN VASE, DRAGONS & CLOUDS DESIGN, H 16", DIA 7": \$50/75**



2359

**CHINESE HARDSTONE BRUSH WASH DISHES, TWO: \$75/150**



2360

**CHINESE IVORY CHILD FIGURE, H 4 1/2": \$75/150**



2361

**THAI STYLE SILVER INDO-CHINESE CHASED BOWL, DIA 5": \$75/125**



2362

**SPODE, PAIR OF PURPLE VASES, 2, H 7" & 6": \$50/75**



2363

**ITALIAN SILVER & PEWTER FISH SET, 2 PIECES: \$100/150**





2364  
EMPEROR SCROLL, 24" X 13"  
IMAGE, SIGNED: \$75/150



2365  
CHINESE CALLIGRAPHIC  
SCROLL, 26" X 13", SIGNED:  
\$75/150

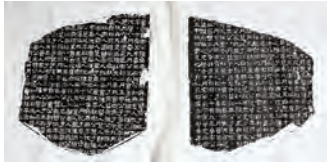

2366  
CHINESE TEMPLE CALLIG-  
RAPHY ON PAPER, 27" X 24", 2  
PIECES: \$75/150



2367  
CHINESE WATERCOLOR  
SCROLL, SIGNED, 27" X 13":  
\$75/150



2368  
CHINESE TEMPLE RUBBING  
SCROLL, H 70", W 9 1/2": \$75/150



2369  
REPRODUCTION OF A CHI-  
NESE LANDSCAPE WITH  
VILLAGE SCROLL, 10" X 50":  
\$75/150



2370  
CHINESE INK FLORAL  
SCROLL, SIGNED, 25" X 13":  
\$50/150



2371  
CHINESE SIGNED WATERCOL-  
OR SCROLL PLANT-LIFE, 27" X  
13" IMAGE: \$75/150



2372  
AFTER SON CHONG, WATER-  
COLOR SCROLL, MOUNTAIN  
LANDSCAPE, 13" X 9 3/4"  
IMAGE: \$75/150



2373  
CHINESE FLORAL WATERCOL-  
OR, SIGNED, 13" X 27": \$50/125

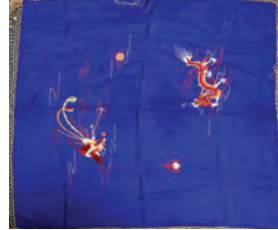

2374  
SILK TEMPLE TABLE DRAGON  
CLOTH: \$25/75



2375  
HAND HELD ORIENTAL PUP-  
PET, BISQUE HEAD & FACE  
1920-30, W 4", H 14": \$50/75



2376  
CHINESE TEMPLE RUBBING,  
CALLIGRAPHY ON PAPER, 53"  
X 13": \$25/125



2377  
CHINESE TEMPLE RUBBING,  
CALLIGRAPHY ON PAPER, 53"  
X 13": \$25/125



2378  
CHINESE TEMPLE RUBBING,  
CALLIGRAPHY ON PAPER, 53"  
X 13": \$25/125



2379  
CHINESE TEMPLE RUBBING,  
CALLIGRAPHY ON PAPER, 53"  
X 13": \$25/125



2380  
CHINESE TEMPLE RUBBING,  
CALLIGRAPHY ON PAPER, 53"  
X 13": \$25/125

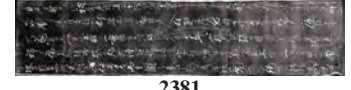

2381  
CHINESE TEMPLE RUBBING,  
CALLIGRAPHY ON PAPER, 53"  
X 13 1/2": \$25/75

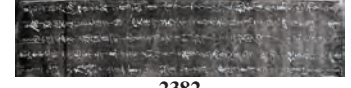

2382  
CHINESE TEMPLE RUBBING,  
CALLIGRAPHY ON PAPER, 53"  
X 13 1/2": \$25/125



2383  
CHINESE TEMPLE RUBBING,  
CALLIGRAPHY ON PAPER, 53"  
X 13 1/2": \$25/125



2384  
CHINESE TEMPLE RUBBING,  
FLORAL & LEAF ON ONION  
PAPER, 43" X 15": \$25/125



2385  
CHINESE TEMPLE RUBBING  
ON PAPER, FLORAL & LEAF  
DESIGN, 43" X 15": \$25/125



2386  
HAND-PAINTED PORCELAIN  
DISHS, TWO, DIA 11": \$125/175





2387  
BRONZE ORIENTAL FIGURES,  
THREE, H 15"-18": \$800/1,200



2388  
ITALIAN POTTERY MONKEYS,  
2 PIECES, H 15": \$150/250



2389  
BELLINI ITALIAN PORCE-  
LAIN FOO DOGS, PAIR, H 12":  
\$100/200



2390  
ITALIAN POTTERY PERCHED  
BIRDS, PAIR, H 20": \$100/200



2391  
6 SHOT, .22 CAL., ITALIAN  
STARTER'S REVOLVER, MOD.  
1965, L 2" BARREL: \$75/125



2392  
BAKELITE, CELLULOID, PLAS-  
TIC JACKKNIVES, 2: BOY  
SCOUT, 4" & ONE FOR MILL-  
ER'S MARKET, L 3": \$25/100



2393  
BRASS TABLE LAMPS, TWO, H  
22" & 23": \$50/75



2394  
ANTIQUE EUROPEAN 3-LITE,  
SINGLE BRONZE WALL  
SCONCE H 19", W 14": \$100/125



2395  
ANTIQUE 2 LIGHT, SINGLE  
BRASS WALL SCONCE, CAMEO  
PORTRAIT BACK PLATE H 11",  
W 8": \$50/75



2396  
TWO SECTION MAHOGANY  
CABINET, H 80", L 57", D 25":  
\$75/150



2397  
GEORGE III MAHOGANY SIDE  
CHAIR, C. 1800: \$50/100



2398  
MAHOGANY TABLE WITH  
ANTIQUE ELEMENTS, H 27", W  
20", D 14": \$50/150



2399  
PORCELAIN DRESSER BOXES,  
TWO, L 5" & 4": \$25/75



2400  
GERMAN PORCELAIN MONK  
FIGURINE, H 12 1/2": \$150/200



2401  
CAPO DI MONTE PORCELAIN  
FIGURE GROUP, H 7 1/2", ART-  
IST & ADMIRER: \$50/150



2402  
HEINRICH, SELB PORCELAIN  
AFTER-DINNER COFFEE SET,  
C. 1930, 24 PIECES: \$50/100



2403  
LENOX BELLEEK PORCELAIN  
BULB BOWL, HAND-PAINTED  
VASE & PLATES, FOUR PIECES:  
\$50/75





#2026 PABLO PABLO PICASSO (SPANISH 1881-1973),  
ETCHING, 8 1/2" X 11 7/8", "LE VIOL"



#2035 PAUL JENKINS (AMERICAN 1923-2012),  
ACRYLIC & WATERCOLOR, 43" X 31",  
"PHENOMENA LAND CROSSING"



#2034 ALBRECHT DÜRER (GERMAN 1471-1528),  
WOODCUT, 15" X 11", "THE DEPOSITION"  
FROM "THE LARGE PASSION":



#2027 JOAN MIRO (SPANISH 1893-1983), ETCHING & AQUATINT,  
22 3/4" X 36 1/4", PARTIE DE CAMPAGNE, #11



# DuMouchelles

## ART GALLERIES CO.

FIRST CLASS MAIL  
U.S. POSTAGE  
**PAID**  
PERMIT NO. 4492  
DETROIT, MI

409 EAST JEFFERSON AVENUE  
DETROIT, MICHIGAN 48226  
Across from the Renaissance Center

LAWRENCE DUMOUCHELLE    NORMAN DUMOUCHELLE  
JOAN D. WALKER            ERNEST J. DUMOUCHELLE  
ROBERT DUMOUCHELLE    NANETTE POOLE  
SUZANNE LYNCH

Art and Estate Auctioneers and Appraisers  
TELEPHONE: (313) 963-6255

WEBSITE: [WWW.DUMOUCHELLES.COM](http://WWW.DUMOUCHELLES.COM)



#2006 PIERRE BITTAR (FRENCH/ AMERICAN B. 1934), OIL ON CANVAS, "HARBOR SPRINGS", 19" X 23"