

Du Moucheles

since 1927



August 16 • 17 • 18 two thousand thirteen



#0001 FRANZ X. WOLF (AUSTRIAN 1896-1990),
OIL ON BOARD, 27" X 22", FLORAL STILL LIFE



#2018 FRENCH BRONZE SCONCES PAIR, 19TH.C., H 32", W 17"



#2003 CHARLES POUNOT, OIL ON WOOD PANEL, 9 1/2" X 15",
STILL LIFE OF VEGETABLES



#2010 BERNARD DEHOOG OIL ON CANVAS 29" X 23"
MOTHER AND CHILD

DuMouchelles

AUCTION AT THE GALLERY • August 2013

Friday, August 16th at 6:30 pm

The Friday evening sale offers fine and decorative art, oriental rugs, fine jewelry, and collectibles from numerous local collectors. The sale begins with oil paintings by Franz X. Wolf, followed by a Paul Jenkins watercolor, and bronze sculptures by Louis Potet and Louis Demartino. Antique furnishings and 19th century clocks; a Swiss cylinder music box; sports and music memorabilia autographs including Joe DiMaggio, Sparky Anderson, Steve Yzerman, Bob Probert, Chris Osgood, Wayne Gretzky, Wilt Chamberlain, Michael Jackson, and many more.

Saturday, August 17th at 11:00 am

The Saturday auction presents sterling silver hollowware, French porcelain, and objet de vertu from a private Grosse Pointe lady featuring a Cartier centerpiece bowl, an ornately carved Chinese jade urn, ivory miniatures, and tortoise shell boxes; and from the estate of a local gentleman, a collection of ivory carvings and netsuke. Contemporary and antique furniture highlights include a Paul Evans sideboard, an American slant-front desk, English mahogany chests, and a Continental gilt gesso and wood pier mirror with a planter base. Additionally from private collectors, a 17th century Franco-Flemish tapestry fragment; sterling flatware sets by Gorham, Reed & Barton, Lunt, International, and Westmorland; a Royal Manufactory (KPM) porcelain dinner service, and other sets by Minton, Royal Crown Derby, and Wedgwood; Waterford and Val St. Lambert crystal stemware; art pottery by Rookwood, Weller, and Roseville; fine jewelry and a large selection of oriental rugs from semi antique to modern.

Sunday, August 18th at Noon

From a Grosse Pointe, MI collection: over 125 offerings of fine arts (Alfons Spring, Charles Pounot, James Fairman, etc.), French furniture and lighting, crystal and other decorative arts including Asian. Additional fine arts offerings in the Sunday session feature works by George Morland, Bernard De Hoog, Ludwig Muninger, Britton Riviere, Raoul Maucherat de Longpre, Theodore Ceriez, Leroy Neiman, Francis Shedd Frost and many more. Other items of interest to bidders include: over 35 lots of Oriental rugs from antique to modern, a Yamaha grand piano and fine jewelry including a 7.43 ct. diamond ring with GIA report.

FREE VALET PARKING ALL SALE DATES.

Exhibition Hours - Extended Preview:

Friday, August 9th	9:30 am to 5:30 pm
Saturday, August 10th	9:30 am to 5:30 pm
Tuesday, August 13th	9:30 am to 5:30 pm
Wednesday, August 14th	9:30 am to 8:30 pm
Thursday, August 15th	9:30 am to 5:30 pm
Friday, August 16th	9:30 am to 4:00 pm

FREE PARKING WEDNESDAY EVENING EXHIBITION.

CATALOGS AVAILABLE at the gallery, \$25, \$30 postpaid. Annual domestic subscriptions \$110, international subscriptions \$190.

NOTE: A buyers premium of 20% will be added to each lot sold, and is subject to 6% Michigan sales tax.



DuMouchelles

Fine Arts Auctioneers & Estate Appraisers Since 1927

Opposite the Renaissance Center, one block east of the Tunnel to Windsor approached by I-75 and US 10.

409 East Jefferson
Detroit, Michigan 48226
(313) 963-6255
(313) 963-8199 Fax
www.dumouchelles.com

CONDITIONS OF SALE

The following Conditions of Sale are DuMouchelles' and the Consignor's agreement with the Buyer relative to the property listed in the auction catalog.

The Conditions of Sale, the glossary, and all other contents of the catalog are subject to amendment by DuMouchelles by the posting of notices or by oral announcements made during the sale. All property is offered by DuMouchelles as agent for the Consignor unless the catalog indicates otherwise.

By participating in any sale the Consignor, Bidder and Buyer agree to be bound by these terms and conditions.

- 1. Before the Sale.** Prospective bidders or their agents should inspect the property before bidding to determine its condition, size and whether or not it has been repaired or restored. Buyers are responsible for satisfying themselves concerning the condition of the property and the matters referred to in the catalog entry. Condition reports, photos and video or digital images are provided as a courtesy and should not be used as a substitute for viewing the items in person. All statements made in the catalog or in the condition report or made orally or in writing elsewhere are statements of opinion and are not to be relied on as statements of fact. Except as set forth in paragraph 18, DuMouchelles and the Consignor assume no risk, liability or responsibility for the authenticity of the authorship of any property identified in this catalog. All property is sold "as is" and neither DuMouchelles nor the Consignor make any warranties or representations of any kind or nature with respect to the property, and no statement in the catalog or made at the sale, or in the bill of sale or invoice or elsewhere shall be deemed an assumption of liability or warranty or representation as to the description, genuineness, attribution, provenance or condition of the property. DuMouchelles and the Consignor make no representations as to whether buyer acquires any reproduction rights in the property.
- 2. Bidding Registration.** Bidders attending the auction are required to sign a registration form either in person, fax or online and provide proof of identification. DuMouchelles may require the production of bank or other financial references. Registered bidders agree to be fully liable for all bids, including the liability to timely pay in full for any lot that is the subject of a successful bid submitted by the bidder in accordance with the Conditions of Sale.
- 3. Buyer's Premium.** A premium of 20% of the successful bid price will be added to all lots and is payable by the buyer as part of the total purchase price on lots in sale. A premium of 23% will be added to the bid price on all lots sold via an online bidding service.
- 4. Withdrawal.** DuMouchelles reserves the right to withdraw any property before sale and shall have no liability for such withdrawal.
- 5. Bid Per Lot.** Unless otherwise announced by the auctioneer, all bids are per lot as numbered in the catalog.
- 6. Video or digital images.** At some auctions a video or digital screen may be used. DuMouchelles is not liable for any errors in the operation or quality of the image presented.
- 7. Reserves.** Unless the sale is advertised and announced as a sale without reserves, each lot is offered subject to reserve. DuMouchelles may implement such reserves by bidding through its representatives on behalf of the Consignor.
- 8. Bidding.** DuMouchelles reserves the right to reject a bid from any bidder. The auctioneer has the right to split any bidding increment and to advance the bidding in any manner as the auctioneer may decide. The highest bidder acknowledged by the auctioneer shall be the buyer. In the event of any dispute between bidders, the auctioneer shall have sole and final discretion either to determine the successful bidder or to re-offer and resell the article in dispute. If any dispute arises after the sale, the sale record of DuMouchelles shall be conclusive in all respects.
- 9. Absentee bids.** As a convenience to bidders who cannot attend a sale in person, DuMouchelles will, if so instructed, execute written bids on their behalf, without additional cost. Absentee bidders should complete the Absentee Bid Form provided in the catalog or online and submit the written bid in advance of the auction. If DuMouchelles receives written bids on a particular lot for identical amounts, and at the auction these are the highest bids on the lot, it will be sold to the person whose written bid was received and accepted first. DuMouchelles is not responsible for errors or failure to execute the written bid or for errors or omissions in connection with the written bid. Lots are bought for absentee bidders at the lowest possible price (which may be below the written bid price) subject to other bids or reserves.
- 10. Phone bids / Online bids.** If a bidder makes arrangements with DuMouchelles prior to commencement of the sale, DuMouchelles will use reasonable efforts to contact them to enable them to participate in the bidding by telephone. DuMouchelles is not responsible for failure to contact bidder or for error and omissions in connection with telephone bidding. DuMouchelles will use reasonable efforts to carry out online bids, however DuMouchelles is not responsible for equipment failure, inability to access the Internet or software malfunctions related to the execution of online bids.
- 11. Auctioneer's Discretion.** If the auctioneer determines that any opening bid is not commensurate with the value of the article offered, he may reject the same and withdraw the article from the sale. If having accepted an opening bid, the auctioneer decides that any advance thereafter is not of sufficient amount, he may reject the advance.
- 12. Successful Bid.** On the fall of the auctioneer's hammer, title to the offered lot will pass from Consignor to the highest bidder acknowledged by the auctioneer, subject to all the Conditions of Sale set forth herein, and such bidder (a) assumes full risk and responsibility therefore (b) if requested will sign a confirmation of purchase and (c) will pay the purchase price in full or such part as DuMouchelles may require for all lots purchased.
- 13. Payment.** The buyers are expected to make payment for purchases immediately after the auction for the entire amount due (including hammer price, buyer's premium and applicable taxes and other charges including handling charges and storage costs). Payment in U.S. Dollars can be made by check, cash, wire transfer, or Visa, MasterCard, and Discover credit, charge or debit card, subject to certain limitations. PayPal may be used for purchases made via LiveAuctioneers.com. International payments can be made by wire transfer or if purchase is made via LiveAuctioneers.com, then PayPal should be used. The buyer grants DuMouchelles a security interest in the property and Du-

Mouchelles may retain as collateral security for the buyer's obligations to DuMouchelles, any property or monies held or received by DuMouchelles for the account of the buyer. Payment will not be deemed to have been made in full until DuMouchelles has collected funds represented by checks, or, in the case of bank or cashier's checks, until DuMouchelles has confirmed their authenticity. Buyer agrees that a 1-1/2% per month late charge will be imposed on the total purchase price if payment is not made in accordance with all of the conditions set forth herein and agrees to pay any returned check charges that may be incurred.

- 14. Tax.** Unless exempted by law from the payment thereof, the buyer will be required to pay Michigan state retail sales taxes at a rate of 6%, or any taxes that are applicable at this date, including any federal luxury or other tax. Unless exemption from such taxes is established to the satisfaction of DuMouchelles, any buyer claiming an exemption will be required to pay the tax to DuMouchelles and seek a refund from the state. Deliveries outside the State of Michigan may be subject to the compensating use tax of another state and, where a duty of collection is imposed upon them by law, DuMouchelles will require payment of such taxes.
- 15. Removal of Property.** The buyer at buyer's expense must remove all property from DuMouchelles not later than 10 business days following the sale. Removal of purchases during the auction is encouraged. Purchases not so removed will be subject to the following charges to cover handling and storage costs: After 10 business days following the sale, a handling charge of 1% of the purchase price will be payable by the buyer per month until the items are removed, with a minimum of 5% for any property not so removed within 60 days after the sale. Buyer agrees that any property which is paid for but left at DuMouchelles' premises for any reason in excess of sixty (60) calendar days after the sale may be sold by DuMouchelles at public auction with the balance of any funds recovered in excess of the storage charges and auction charges, being remitted to the buyer.
- 16. Non-Payment.** If the buyer does not make full payment for the purchases within the time required, DuMouchelles is authorized in their absolute and sole discretion to exercise one or more of the following remedies, in addition to other remedies available to DuMouchelles and the Consignor by law: DuMouchelles is authorized to: (a) hold the buyer liable for the total purchase price; (b) cancel the sale, retaining as liquidated damages all payments made by the buyer; (c) resell the property at public auction or private sale with terms that DuMouchelles deems appropriate; (d) to resell the property at public auction without reserve and the buyer shall be liable for any deficiency, cost, handling charges and the expenses of both sales and the commissions on both sales; (e) to offset the full purchase price against any amount owed by DuMouchelles to the buyer; (f) to not allow any bids at any upcoming auctions by or on behalf of the buyer; and (h) to take other actions as DuMouchelles find necessary and appropriate. The buyer grants DuMouchelles a security interest in any property in DuMouchelles' possession which is owned by such buyer and DuMouchelles is authorized to hold such property as collateral security for such buyer's obligations. Buyer shall be liable to DuMouchelles for all other charges incurred as a result of buyer's non-payment, including attorney fees, expenses and incidental damages. As between DuMouchelles and Consignor, if the successful bidder does not pay for the property, collection procedures shall be the responsibility of the Consignor and not DuMouchelles.
- 17. Packing and Shipping.** Shipping arrangements are the buyer's responsibility and expense. If needed, a list of shippers is available from DuMouchelles. Buyer agrees that packing and handling of purchased lots by DuMouchelles employees are undertaken solely as a courtesy for the convenience of the buyers, and DuMouchelles is not responsible for damage or breakage which may occur during packing and handling and shipping by DuMouchelles or of other carriers or packers of purchased lots, whether or not recommended by DuMouchelles. Packing and handling of purchased lots is at the entire risk of the buyer. In the case of fragile items, DuMouchelles in their sole discretion may decline to package the items.
- 18. Limited Right of Rescission.** If within twenty-one days of the sale of any lot, the buyer gives notice in writing to DuMouchelles alleging that the identification of authorship (as defined in the catalog Glossary and set forth in the heading in quotation marks in the auction catalog) of such lot as set forth in the catalog description of such lot (as amended by any written notices or verbal announcements during the sale) is not substantially correct based on a fair reading of the catalog, and (b) if within fourteen days of such notice the buyer returns the lot to DuMouchelles in the same condition as when sold, and (c) establishes the written allegations to DuMouchelles' satisfaction (including by providing one or more written opinions by recognized experts in the field, as DuMouchelles may reasonably require), then the sale will be rescinded with only the purchase price and buyer's premium refunded. No reimbursement shall be made for any shipping costs incurred. If, prior to receiving such notice from the original buyer alleging such defect, DuMouchelles has paid the Consignor monies owed to him in connection with this sale, DuMouchelles agrees to refund only the buyer's premium and applicable sales taxes paid. Consignor agrees to refund any payments made to Consignor for such property. In the event the Consignor refuses to refund the payments, DuMouchelles may disclose the identity of the Consignor and assign to buyer DuMouchelles' rights against the Consignor with respect to the lot the sale of which is sought to be rescinded. Upon such disclosure and assignment, any liability of DuMouchelles as Consignor's agent with respect to the said lot shall automatically terminate.
- 19. Limitation of Liability.** If, for any reason a purchased lot cannot delivered in the same condition as at the time of sale, or should any purchased lot be stolen, mis-delivered or lost prior to delivery, DuMouchelles shall not be liable for any amount in excess of that paid by the buyer.
- 20. Governing Law and Jurisdiction.** The Conditions of Sale, as well as the buyer's, Consignor's and DuMouchelles' respective rights and obligations shall be governed, construed and enforced in accordance with the laws of the State of Michigan. All persons participating in any auction sale, whether as bidder or consignor, whether present in person or by agent, or by absentee bid, order bid, telephone, internet or other means, consent to the exclusive jurisdiction of the state courts located in Wayne County, Michigan, and if applicable, of the federal court located in Detroit, Wayne County, Michigan.
- 21. Severability.** If any part of the Conditions of Sale is found by any court to be invalid, illegal or unenforceable, that part shall be discounted and the rest of the conditions shall continue to be valid to the fullest extent of the law.

NOTE: Condition reports, photos and video or digital images are provided as a courtesy and should not be used as a substitute for viewing the items in person. All items are sold "as is" in accordance with the Conditions of Sale.

GLOSSARY

For pictures, drawings, prints, miniatures and sculptures.

Please note that all statements in this catalogue as to authorship are made subject to the provisions of the CONDITIONS OF SALE.
The following terms apply to the works completed after 1880.

1. MONTAGUE DAWSON,

Oil on canvas, "The Constitution," 24" x 36"
In our opinion a work by the artist. This applies only to a caption in quotation marks.

2. Attributed to MONTAGUE DAWSON*

In our competent opinion, a work of the period of the artist which may be in whole or part the work of the artist.

3. School of MONTAGUE DAWSON*

In our competent opinion, a work by a pupil or follower of the artist.

4. Manner of MONTAGUE DAWSON*

In our competent opinion, a work in the style of the artist, possibly of a later period.

5. After MONTAGUE DAWSON*

In our competent opinion, a copy of the work of the artist.

6. signed

Has a signature which in our competent opinion is the signature of the artist.

7. bears the signature

Has a signature which in our competent opinion might be the signature of the artist.

8. dated

Is so dated and in our competent opinion was executed at about that date.

9. bears date

Is so dated and in our competent opinion may have been executed about that date.

*While the use of this term is based upon careful study and represents the opinion of experts, DuMouchelle accepts consignments of property for sale at public auction as agents for the seller. DuMouchelles' and the Seller assume no risk, liability or responsibility for the authenticity of authorship of any lot in this catalog described by this term.

DuMouchelles

September 20, 21, 22

2013 AUCTION SCHEDULE

DuMouchelles

APPRAISAL COMPANY

WEDNESDAY CONSIGNMENT DAYS

CONSIGNMENTS ACCEPTED WEDNESDAY 11AM - 3PM

- NO APPOINTMENT NECESSARY -

We will be pleased to accept works of art, antiques, jewelry, oriental rugs, fine art glass, sculptures, porcelain, or collections that you choose to consign in person.

Fine Arts Auctioneers & Estate Appraisers Since 1927

FOR INFORMATION CALL 313.963.6255

www.DUMOART.com

Friday Auction



0001

FRANZ X. WOLF (AUSTRIAN 1896-1990), OIL ON BOARD,
27" X 22", FLORAL STILL LIFE: \$7,000/9,000



0002

FRANZ X. WOLF (AUSTRIAN 1896-1990), OIL ON BOARD,
19" X 15", WOMAN PLAYING A MANDOLIN: \$5,000/6,000



0003

PAUL JENKINS (AMER. 1923-2012), WATERCOLOR, 43" X 15", "PHENOMENA DAEDALUS SECRET": \$3,000/4,000

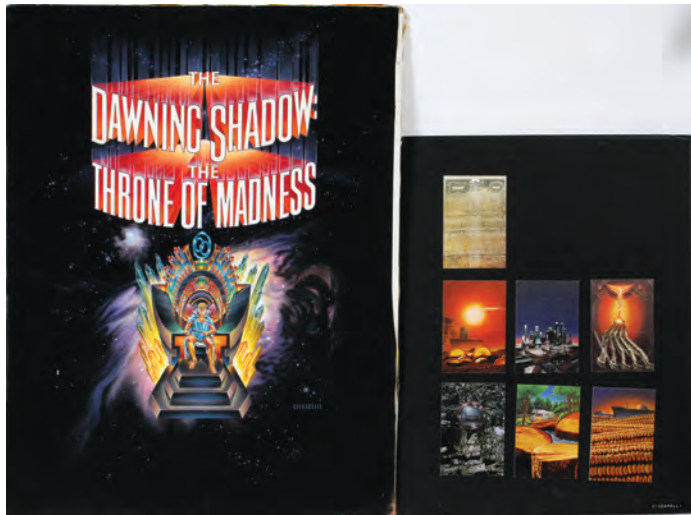

0004

GARY CICCARELLI (MICH. B1949), ACRYLIC ON CANVAS ON BOARD, C1980, 40" X 30", "THE DAWNING SHADOW": \$1,000/2,000



0007

LOUIS VUITTON, COMPOSITION SCULPTURE/ADVERTISING FIXTURE, 34" X 26" 'BELLBOY': \$800/1,200



0005

WILLIAM GARNET VAN ZANDT (AMER. 19TH & 20TH C), OIL ON CANVAS, 1908, 20" X 26", SULKY AND DRIVER: \$1,500/2,000



0008

LOUIS POTET (FR. B1866), BRONZE SCULPTURE, SEA BIRDS & CRESTING WAVES, H 9", W 10", D 12": \$800/1,250



0006

C. SCHAYER, WATERCOLOR, 1936, 14" X 17": \$450/550



0009

LOUIS DEMARTINO, BRONZE SCULPTURE, BOY IN BOAT IN ROUGH SEAS, 1, H 19", L 31": \$2,750/3,000



0010

J. SMITH JR. SIGNED KIRTLAND SAFETY SOCIETY BANK NOTES, \$1 & \$2.00, DATED JAN 4, 1837, 3 PCS.: \$800/1,200

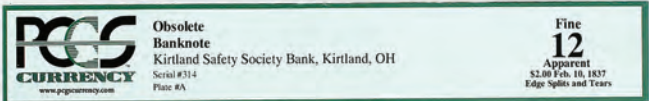

0011

KIRTLAND SAFETY SOCIETY BANK TWO DOLLAR NOTES, DATED FEB. 10, 1837, 2: \$800/1,200

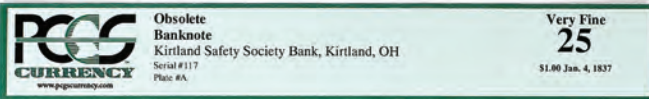

0012

KIRTLAND SAFETY SOCIETY BANK ONE DOLLAR BANK NOTE, DATED JAN 4, 1837: \$500/1,000



0013

MACOMB COUNTY MICHIGAN BANK NOTES SHEET, DATED APRIL 1, 1858, 3 FIVE DOLLAR AND 1 TEN DOLLAR: \$300/500



0014

MICHAEL JACKSON AUTOGRAPHED RECORD ALBUM, "JACKSON VICTORY 5", 1984: \$500/800



0015

18KT YELLOW GOLD, 20.60CT NATURAL BURMA RUBY & 2.90CT DIAMOND BRACELET, GIA, L 7 1/4": \$16,000/20,000



0019

14KT WHITE GOLD & 0.70CT DIAMOND INSIDE OUT HOOP EARRINGS: \$1,000/1,200



0022

14KT WHITE GOLD, 11.40CT SAPPHIRE & 1.40CT DIAMOND BRACELET, L 7": \$3,000/3,500



0016

9.50MM - 4.50MM DIA NATURAL EMERALD NECKLACE, 265 CTS, L 21": \$7,000/8,000



0020

RADO, 18KT YELLOW GOLD VINTAGE WATCH: \$4,000/5,000



0023

14KT YELLOW GOLD, 3.77CT NATURAL HEART SHAPED TANZANITE & 3.60CT DIAMOND BRACELET, L 7": \$2,500/3,500



0017

5.10CT FULL ROUND CUT DIAMOND HOOP EARRINGS, DIA 2 1/4": \$5,500/6,500



0024

14KT WHITE GOLD & 1.55CT DIAMOND HOOP EARRINGS, DIA .69": \$1,900/2,500



0018

14KT WHITE GOLD & 4.50CT DIAMOND HOOP EARRINGS, DIA 2": \$4,000/4,500



0021

60.00CT NATURAL AMETHYST & 2.00CT DIAMOND TENNIS BRACELET, L 7": \$4,000/5,500



0025

GENTLEMAN'S 14 KT YELLOW GOLD IDENTIFICATION BRACELET, L 7 1/2": \$800/1,200



0026

TABRIZ, WOOL INDIA HUNTER'S RUG 8' 4" X 9' 10": \$750/1,000



0027

PERSIAN, ORIENTAL WOOL RUG, MID 20TH C., 13' 9" X 9' 9": \$1,000/2,000



0028

KILIM, WOOL RUG, 9' X 7', ANTIQUE: \$450/650



0029

CHINESE ORIENTAL WOOL RUG, 9' X 12": \$400/500



0030

KARISTAN WOOL RUG, 8' 8" X 12": \$300/400



0031

AGRA SILK ORIENTAL RUG, 7' 4" X 4' 8": \$400/600



0032

CHINESE WOOL RUG [MODERN] 4' X 7': \$300/500



0033

NAVAJO WOOL HAND WOVEN CARPET 5'6" X 3'7": \$300/500



0034

KERMAN PERSIAN, ORIENTAL WOOL RUGS, 2 PCS., C1950, 37" X 25" & 48" X 25": \$300/500



0035

KERMAN PERSIAN, ORIENTAL WOOL RUG, MID 20TH C., 4' 10" X 2' 10": \$300/500



0036

CHINESE, HAND MADE WOOL, ORIENTAL RUG, 4'2" X 2' 6": \$300/600



0037

BOKHARA, WOOL RUG, 5' X 8': \$250/350



0038

CHINESE, HANDMADE WOOL, ORIENTAL RUG, 4' X 2' 1": \$200/300



0039

PERSIAN KERMAN, WOOL RUGS, 3' X 2' & 3'10" X 2': \$150/300



0040

PERSIAN, HERIZ, HAND MADE WOOL PRAYER RUG, 3' 4" X 2' 1": \$150/300



0041

PERSIAN, ANTIQUE SHIRVAN, HAND MADE WOOL RUG, 2' 3" X 22": \$75/150



0042

THORENS, SWISS MUSIC BOX AND METAL DISKS, H 6", W 10", D 8", DIA 4" DISKS: \$75/150



0043

SWISS CYLINDER (L 3 3/8") MUSIC BOX, AFTER 1950, L 7 1/4" BOX: \$100/150



0044

SWISS MUSIC BOX, H 6", W 24", L 13" CYLINDER, D 9": \$600/900



0045

WOODEN SHIP MODEL "CONSTITUTION 1814", EARLY 20TH C., H 31", L 39": \$800/1,200



0046

ANTIQU CARVED WOOD CASSONE, H 28", L 47", D 17": \$1,200/1,800



0047

ANTIQU AMERICAN WALNUT BED & DRESSER, C. 1890: \$1,000/2,000



0047

ANTIQU AMERICAN WALNUT BED & DRESSER, C. 1890: \$1,000/2,000



0048

FRENCH ROSEWOOD & MARQUETRY PILLAR MANTEL CLOCK, 19TH C., H 18", W 9", D 5": \$1,000/1,500



0051

HOWARD C. MILLER COMMEMORATIVE GRANDFATHER CLOCK, LATE 20TH C, H 89", W 28", D 17": \$800/1,200



0053

ENGLISH NEEDLEPOINT & STUMP WORK FIRE SCREEN, H 64", W 18": \$500/800



0056

MIXED MEDIA MADONNA PORTRAIT, 18" X 13": \$500/700



0049

G. OPPENHEIM, A. AMSTERDAM, DUTCH BRONZE DORE MANTLE CLOCK, 19TH C., H 21", W 11 1/2", D 7": \$400/600



0057

OIL ON CANVAS, UNSIGNED C1900 25" X 21" PORTRAIT OF A VICTORIAN WOMAN: \$400/600



0054

CHERRY WOOD ROCKING NANNY'S BENCH, H 32", L 36", D 22": \$250/500



0058

DURBIN THIBODEAU, OIL ON CANVAS, 17" X 7", FLORAL STILL LIFE: \$250/350



0050

LE CASTEL, FRENCH EBONY WALL CLOCK, WITH WALL BRACKET, H 20", W 11", D 4": \$400/500



0052

ENGLISH CARVED MAHOGANY TILT-TOP SUPPER TABLE, H 46", DIA 28": \$500/700



0055

ANTIQUE MAHOGANY CARVED SIDE CHAIR, H 52", W 22": \$250/450



0059
ITALIAN ETCHING, PLATE
#XVI TOM IV 15" X 23": \$200/400



0060
ANTIQUE AESTHETIC REVIV-
AL, WALNUT DINING TABLE, H
28", L 40", D 49": \$300/500



0061
ANTIQUE AMERICAN MAHOG-
ANY CARVED DINING CHAIRS,
SIX, H 35", W 19": \$300/500



0062
ANTIQUE AMERICAN WALNUT
DOUBLE BED, H 71", W 53", L
80": \$200/400



0063
MAHOGANY CHEST OF DRAW-
ERS, H 45", L 40", D 17": \$200/400



0064
CARVED WOOD AND HAND
PAINTED ROUND COFFEE
TABLE, DIA 30": \$250/450



0065
AMERICAN PINE CAPTAIN'S
ARMCHAIR, H 32", W 24":
\$75/300



0066
PAIR OF WALNUT FOOT-
STOOLS, H 17", W 20", D 15":
\$250/350



0067
HEKMAN MAHOGANY OCTAG-
ONAL END TABLE, H 25", DIA
15": \$150/250



0068
HAND PAINTED, WOOD WALL
CABINET, H 52", L 14": \$200/400



0069
BAMBOO FORM WALKING
STICK/DAGGER AND BENT
WOOD CANE, 2 PCS.: \$200/400



0070
CARVED BAKELITE WALKING
STICK & PIKE BLADE: \$200/400



0071
ANTIQUE CANE GROUPING, 3:
\$250/450



0072
EASTLAKE WALNUT MARBLE
TOP TABLE, H 30", L 27", D 20":
\$150/250



0073
VICTORIAN WALNUT BAL-
LOON BACK CHAIR, L 39":
\$75/150



0074
VICTORIAN WALNUT SIDE
CHAIR: \$200/400



0075
CRYSTAL AND BRONZE 18
LIGHT CHANDELIER, H 36",
DIA 32": \$1,000/2,000



0076
10 - LIGHT CRYSTAL CHANDE-
LIER, H 24", DIA 24": \$500/800



0077
BRONZE PAIR OF THREE
LIGHT SCONCES, H 12", W 14":
\$300/500



0078

LADY'S 18 KT YELLOW GOLD BRACELET, L 7 1/2": \$400/600



0079

ANTIQUE DIAMOND AND 14KT YELLOW GOLD EARRINGS: \$400/600



0080

AMETHYST AND TURQUOISE, MULTI-STRAND, NECKLACE, L 32": \$400/600



0081

14KT YELLOW GOLD AND EMERALD EARRINGS: \$300/500



0082

CORAL AND MOTHER-OF-PEARL NECKLACE, L 15": \$300/400



0083

LADY'S 14KT YELLOW GOLD AND JADE BRACELET, L 7": \$250/500



0084

LADY'S OPAL AND 14 KT YELLOW GOLD RING: \$150/300



0085

TIFFANY & CO. STERLING SILVER KEY CHARM, H 1 1/4", W 3/8": \$150/250



0086

STERLING SILVER HERRINGBONE NECKLACE, L 16": \$100/200



0087

VINTAGE 14 KT GOLD CAMEO RING, SIZE 5 1/2: \$100/200



0088

PAINTED OVAL COCA COLA TRAY, W 13", L 16": \$300/500



0089

EXHIBIT SUPPLY COMPANY, ONE CENT POST CARD MACHINE, H 17 1/4", L 18": \$200/400



0090

STERLING REMEDY CO. CAS-CARETS SIGN, H 15", L 26": \$300/500



0091

PRESIDENTIAL SIGN, PLATE & PLAQUE, 3 PCS.: \$200/300



0092

JAPANESE SATSUMA HAND PAINTED PORCELAIN FIGURE & SPHERE, H 9", L 7": \$400/600



0093

JAPANESE SATSUMA EARTH-ENWARE JAR, SIGNED, MEIJI PERIOD (1868-1912), H 7", DIA 7": \$500/600



0094

CHINESE ORIENTAL HAND PAINTED PORCELAIN VASE, H 11", DIA 12 1/2": \$300/500



0095

CHINESE ROSE MEDALLION PORCELAIN CENTERPIECE BOWL, H 3", W 10", L 14": \$250/400



0096

JAPANESE, HAND PAINTED PORCELAIN TILE, H 9 1/2", W 9 1/2": \$250/450



0097

CHINESE HAND PAINTED PORCELAIN GARDEN SEAT, H 19", DIA 14": \$200/400



0098

CHINESE, HAND PAINTED PORCELAIN GARDEN BENCH, H 19", DIA 13": \$200/400



0099

M. HARTNETT, OIL ON CANVAS, 23" X 29", "STREET SCENE": \$700/1,000



0100

NOPAM?, OIL ON CANVAS, 15" X 23", "PEOPLE WORKING IN FIELD": \$700/900



0101

JAPANESE OIL ON CANVAS, BAMBOO, 23" X 17": \$300/500



0102

ROBERT NADLER (HUNG. 1858-1938), OIL ON BOARDS, 4 1/2" X 6 1/2", THREE HORSES: \$300/500



0103

LORRAIN D. GEIGER (1922-2006), OIL ON CANVAS, 1978, 35" X 25", "MIME": \$150/300



0104

HAND CARVED WOOD ICON/PLAQUE, MADONNA AND CHILD: \$400/600



0105

BRASS WALL PLAQUE OF JEANNE D'ARC, 36" X 12": \$300/500



0106

LIBER FRIDMAN (1910-2003), COLLAGE, 19" X 15", "WOMAN SEATED": \$400/600



0107

CRYSTAL CENTERPIECE BOWL, H 5", DIA 11": \$100/150



0108

WATERFORD CUT CRYSTAL CHAMPAGNE GLASSES, "LIS-MORE" PATTERN, 12, H 4 1/4": \$150/250



0109

CUT CRYSTAL WINE AND CHAMPAGNE GOBLET, 22 TOTAL, H 5 1/2" - 7 1/4": \$200/400



0110

FIRED GOLD & CRYSTAL WATER GOBLET, 10, H 7 3/4": \$100/200



0111

CUT CRYSTAL GROUPING, SIX PCS., H 1 1/2" - 2", DIA 5": \$100/200



0112

CRYSTAL AND FIRED GOLD STEMWARE, 44 PCS.: \$300/500



0113
CUT CRYSTAL HIGHBALL
GLASSES, SIX, H 4": \$75/100

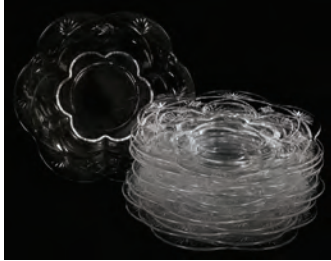

0114
CUT CRYSTAL DESSERT
PLATES, TWELVE, DIA 8 3/4":
\$150/250



0115
SCHUMANN PORCELAIN
PLATES, 5: \$100/150



0116
PORCELAIN HAND PAINTED
FIGURAL TABLE LAMP, H 37",
W 8": \$100/200



0117
PORCELAIN CANDELABRUM,
PAIR, H 27", DIA 14": \$150/300



0118
JAPANESE PORCELAIN FIG-
URAL TABLE LAMPS, PAIR, H
21", W 7 1/2": \$150/200



0119
PORCELAIN HAND PAINTED
URN FORM TABLE LAMPS,
PAIR, H 20", W 6": \$75/125



0120
CHINESE PORCELAIN PHOE-
NIX BIRD FIGURE, H 23", L 7
1/2": \$300/500



0121
JAPANESE PORCELAIN COVER-
ED GINGER JARS, 20TH C,
PAIR, H 8", DIA 7": \$75/125



0122
ENGLISH HAND PAINTED POR-
CELAIN FLORAL BOUQUETS,
FOUR, H 3 1/2" - 7": \$100/150



0123
MYOTT, SON & CO. ENGLISH
PORCELAIN DINNER SERVICE,
"DERBYTONE", 66 PCS: \$500/600



0124
ROYAL CROWN DERBY,
MIKADO PATTERN, PORCE-
LAIN DINNER SERVICE, 65 PCS:
\$500/700



0125
COPELAND SPODE PORCELAIN
COFFEE & DEMI TASSE SET, 24
UNITS: \$200/350



0126
PORTUGUESE HAND PAINTED
PORCELAIN CENTERPIECE, H
9", L 9": \$150/250



0127
DRESDEN HAND PAINTED POR-
CELAIN CANDLESTICKS, FIVE,
H 4", L 4": \$200/400



0128
DRESDEN FIGURAL GROUP, H
7", L 8": \$300/400



0129
DRESDEN PORCELAIN
COMPOTE, FOOTED BOWL,
CANDLESTICKS, ETC., 4 PCS., H
2" - 7", DIA 4" - 7": \$200/400



0130
DRESDEN PORCELAIN FIG-
URES, EARLY 20TH C., 3 PCS., H
4" - 6": \$100/200



0131
TIFFANY & CO. (MADE IN
JAPAN) PORCELAIN JAPANESE
BOWL, LATE 20 TH C, H 3", DIA
8": \$100/200



0132
DRESDEN HAND PAINTED
GROUPING, 11, H 2" - 2 1/2":
\$100/150



0133
HAND PAINTED STAFFORDSHIRE FIGURES, TWO, H 7", L 5": \$100/200



0134
JAPANESE PORCELAIN GROUPING, 8 PCS: \$100/200



0135
HAVILAND GERMAN PORCELAIN DINNER SERVICE, 45 PCS: \$200/400



0136
J. CANOVA HAND PAINTED IVORY MINIATURES, TWO, DIA 3": \$150/250



0137
J. CANOVA HAND PAINTED IVORY PORCELAIN PLAQUE, 2 3/4" X 3 1/2": \$150/250



0138
ENGLISH CROWN STAFFORDSHIRE CHILD'S TEA CUPS & SAUCERS, 22 PCS.: \$200/300



0139
WEDGWOOD PORCELAIN DESSERT PLATES, 12, DIA 8": \$100/200



0140
AMERICAN STONEWARE JUG, H 13": \$75/125



0141
HAMILTON & JONES AMERICAN STONEWARE, H 10", DIA 6": \$100/150



0142
GERMAN SALT GLAZE PITCHER AND STEIN: \$100/200



0143
GREEN GLASS FLOOR VASE WITH POLYCHROME FLORAL STAND, H 54", DIA 12": \$200/400



0144
SCHNEIDER, HAND BLOWN CENTERPIECE BOWL, H 9", DIA 9": \$400/600



0145
HAND BLOWN PERFUME BOTTLES, THREE, H 4" - 6": \$150/200



0146
SATIN GLASS GROUPING, 3 PCS., H 6"-12": \$200/300



0147
CUT GLASS PERFUME BOTTLES, FOUR, H 3 1/2" - 6 1/2": \$125/150



0148
CUT GLASS & HAND BLOWN PERFUME BOTTLES, THREE, H 5 3/4" - 7": \$75/150



0149
YESTERYEAR PERFUME BOTTLES, PAIR, H 5 1/2": \$25/50



0150
HAND PAINTED CUT GLASS VASE, H 7 1/2", W 5 1/4": \$150/250



0151

STAIN GLASS WINDOW "PHARMACY" SIGN, H 30", W 36": \$200/400



0152

CLEAR LEADED GLASS WINDOWS, PAIR, H 51", W 20": \$200/300



0153

LEADED STAIN GLASS WINDOW, H 39", W 21": \$150/350



0154

MISSION STYLE OAK PEDESTAL/STAND, H 46", L 16", D 12": \$200/300



0155

CHARLES SPRINGER MARQUETRY INLAID WALL PANEL 14" X 23": \$150/250



0156

FRUITWOOD INLAID MIRROR, 1913, H 23", W 16": \$100/200



0157

WHITE AND GREEN MARBLE PEDESTAL, H 30", DIA 16": \$400/600



0158

ART GLASS HANGING LAMP, H 12", DIA 21": \$400/600



0159

PORCELAIN COVERED GINGER JAR CONVERTED TO LAMP, H 27", W 9": \$200/400



0160

HAND PAINTED PORCELAIN URN FORM VASE CONVERTED TO LAMP, H 36", W 9": \$150/250



0161

GREEN SLAG GLASS TABLE LAMP, H 22", L 12": \$150/250



0162

OAK AND GREEN SLAG GLASS TABLE LAMP: \$300/500



0163

FIGURAL POLYCHROME METAL LAMP, H 34", L 9": \$200/400



0164

POLYCHROME METAL FIGURAL TABLE LAMP, H 32", W 12": \$200/300



0165

GREEN METAL TABLE LAMPS, PAIR, H 22", DIA 4": \$100/200



0166

BLACK POTTERY URN FORM LAMP, H 23", DIA 10": \$75/100



0167

ART DECO STYLE LAMP, H 16", DIA 5": \$75/150



0168

ART DECO STYLE LAMP, H 16", DIA 5 1/2": \$75/150



0169

JORGEN RASMUSSEN, DANISH TULIP TABLE AND SIX CHAIRS, 7 PCS., H 26", DIA 42": \$300/500



0170

SIGNED ART CHROME OF AMERICA, SETTEE, ORIGINAL LABEL, C1960, H 30", W 36", D 30": \$200/300



0171

SIGNED ART CHROME OF AMERICA CHROME AND VINYL ARMCHAIR ORIGINAL LABEL, C1950, H 30", W 24", D 30": \$200/300



0172

HOWARD MILLER CONTEMPORARY ARMCHAIR, C1960: \$100/150



0173

MAY VOLKHART (GERMAN 1848-1935), COLLOTYPE 30" X 40" INTERIOR SCENE: \$300/500



0174

COLOR LITHOGRAPH, COTTAGE SCENE 17" X 23": \$100/150



0175

HARRY GLASSGOLD, (MICH. B1908), COLOR LITHOGRAPH 1972 16" X 20" "SUN AND RAIN": \$200/300



0176

HARRY GLASSGOLD, COLOR LITHOGRAPH, #40/50, 1973, 16" X 21", "SEAGULLS": \$200/300



0177

SAMUEL S. CARTER (MICH. 1925-1992), ARTIST PROOF, 22" X 15", OLD FARM HOUSE: \$100/300



0178

JOSEPH M. WEBBER, COLOR LITHOGRAPH POSTER, 26" X 19", "THE CLIMAX": \$100/150



0179

CURRIER & IVES, LITHOGRAPH, 8" X 13", "MY LITTLE WHITE CATS PLAYING DOMINOES": \$100/200



0180

CURRIER & IVES, LITHOGRAPH, 10" X 14", "THE MAMMOTH IRON SHIP GREAT EASTERN": \$100/200



0181
CURRIER & IVES, LITHO-
GRAPH, 13" X 8 1/2", "LITTLE
PROTECTOR": \$100/200



0182
CURRIER & IVES LITHO-
GRAPH, 9" X 13", "THE ROAD,
WINTER": \$100/200



0183
P. J. SELBY (ENG. 1788-1867),
HAND COLORED ETCHING, 23"
X 27", "RUDDY DUCK": \$300/500



0184
AFTER J. J. AUDUBON, LITHO-
GRAPH, 18" X 24", "GADWALL
DUCK": \$300/500



0185
DAVID R. GUFFIE (EARLY 20TH
C), OIL ON CANVAS, 15" X 18",
RIVER LANDSCAPE: \$100/200



0186
OIL ON CANVAS 13" X 18"
STILL LIFE OF CHERRIES, 1893:
\$100/200



0187
G. HOCKING KELLEY OIL
ON ARTIST BOARD, 17" X 23",
LANDSCAPE: \$100/200



0188
MERCEDES BENZ "KID MOR-
TORZ", PEDAL CAR, 2000, W
23", H 15", L 49": \$200/300



0189
LIONEL TRAIN SET, SCENERY
ITEMS, TRACK AND TRANS-
FORMER, C1950, 30+ PCS.:
\$200/400



0190
DISNEY 'LILLY BELLE'
G-GAUGE 'THEME PARK CON-
NECTION' LOCOMOTIVE AND
TENDER: \$175/300



0191
TOY COLLECTION, EIGHT
PIECE, H 3" - 5", L 3" - 21":
\$150/250



0192
MARX STAMPED METAL
CHILD'S RIDE-ON FIRE
ENGINE L 30": \$150/250



0193
RED TOY WAGON, C1900, H 5
1/2", L 10": \$75/125



0194
IDEAL VINYL SHIRLEY TEM-
PLE DOLL, H 12": \$100/125



0195
DAYTON "HILL CLIMBER",
STAMPED METAL, TOY LOCO-
MOTIVE AND TENDER, C1927, L
27": \$150/250



0196
MARX, CHILD'S METAL TOY
CHEST, MID 20TH C, W 29", H
13", D 12": \$100/200



0197
CHINESE CLOISSONNÉ COV-
ERED GOBLET, PAIR, H 8",
DIA 5": \$150/250



0198
JAPANESE SATSUMA COV-
ERED JAR, EARLY 20TH C, H 6",
DIA 5": \$100/200



0199
CHINESE ROSE MEDALLION
PORCELAIN OVAL TRAY,
EARLY 20TH C, W 16", D 11":
\$100/200



0200
CHINESE FIGURES OF QUAN
YIN, TWO, H 9 1/2", 10 1/2":
\$200/300



0201
HAND PAINTED TWO-COLOR
SNUFF BOTTLES, PAIR, H 3 1/2":
\$125/175



0202

BRONZE FIREPLACE FENDER, L 48": \$300/500



0203

BRASS CLAWFOOT FENDER, L 54": \$150/300



0204

JAPANESE BANKO WARE 'SEVEN LUCKY GODS' TEA-POT, EARLY 20TH C., H 7", L 5": \$100/150



0207

CHINESE BRASS HOT POT, MID 20TH C, H 12", DIA 14": \$50/100



0208

CHINESE ORIENTAL SCREEN, H 45", W 20": \$300/500



0205

CHINESE, BRASS NOODLE CART, 20, H 28", W 18", D 19": \$200/300



0206

CONTEMPORARY ORIENTAL STYLE BAMBOO AND CERAMIC INDOOR WATER FEATURE, LATE 20TH C, H 27", DIA 19": \$100/200



0209

PINK QUARTZ TREE, H 7", L 5 1/2": \$75/100



0210

SIGNED ORIENTAL BONE CARVED SNUFF BOTTLE FISH, SONG-BIRD DESIGN 1, H 3 1/2", W 1": \$200/300



0211

EROTIC ORIENTAL SNUFF BOTTLE BONE CARVING MALE & FEMALE DESIGN 1, H 2 1/2", W 1 1/2": \$100/300



0212

UNSIGNED ORIENTAL BONE CARVING SNUFF BOTTLE LADIES IN GARDEN SCENE 1, H 3 1/2", W 2": \$75/125



0213

U.S MORGAN \$1.DOLLAR COINS 1878-1900 IN 1-ROLL UNCIR TO POOR CONDITION TUBE OF 18: \$200/300



0214

U.S MORGAN \$1.DOLLAR COINS 1898-O (10) & 1898-P (5), MIRROR LIKE TO UNCIR CON-DITION: \$200/300



0215

CZECHOSLOVAKIAN ENAMELED SPOONS, 6 PCS.: \$200/300



0216

RUSSIAN ENAMEL SPOON, L 8": \$100/200



0217

ARGENTINIAN ENAMELED DEMI TASSE SERVING SPOONS, 7 PCS.: \$100/200



0218

FRIEDRICHSHAFEN .800 SILVER ENAMEL SPOON, L 5 1/4": \$75/125



0219
14 KT. YELLOW GOLD LINK
BRACELET, L 7": \$600/700



0220
14 KT GOLD VINTAGE SHELL
CAMEO BROOCH PENDANT, H
2 1/8", W 5/18": \$500/800



0221
14 KT. YELLOW AND WHITE
GOLD LINK BRACELET, L 7
3/8": \$500/600



0222
14 KT. YELLOW AND WHITE
GOLD LINK BRACELET, L 7
1/4": \$450/600



0223
18 KT. YELLOW GOLD AUS-
TRALIAN PENDANT, H 1 1/4":
\$400/600



0224
LONGINES 18 KT. GOLD DIA-
MONDS MAN'S WRIST WATCH,
D 1 1/4": \$400/600



0225
TIFFANY & CO. NECKLACE W/
HEART SHAPED PENDANT AND
PAIR OF HOOP EARRINGS:
\$400/600



0226
18 KT. YELLOW GOLD BRACE-
LET, L 8 1/2": \$300/500



0227
14 KT. YELLOW GOLD CLIP
EARRINGS, H 1": \$300/500



0228
14 KT. YELLOW GOLD DIA-
MOND LADIES RING SIZE 6:
\$200/300



0229
14 KT. YELLOW GOLD, PLATI-
NUM, AND DIAMOND LADIES
ENGAGEMENT RING SIZE 5 1/2:
\$200/300



0230
CAVIAR, LADY'S STERLING
SILVER AND 18KT. NECKLACE,
L 18": \$300/600



0231
14 KT YELLOW GOLD AUS-
TRALIAN OPAL NECKLACE:
\$150/250



0232
14 KT. YELLOW GOLD AUS-
TRALIAN DOUBLET OPAL
NECKLACE, L 18": \$150/250



0233
14 KT. YELLOW GOLD AUS-
TRALIAN OPAL - BUTTERFLY
NECKLACE, L 15 1/2": \$150/250



0234
STERLING SILVER LADY'S
BRACELET, W 1 3/8", L 6 3/4":
\$150/250



0235
14 KT WHITE GOLD AND DIA-
MOND LONGINES LADIES
WATCH: \$150/250



0236
18 KT. WHITE GOLD WEDDING
BAND SIZE 7: \$125/225



0237
10 KT. YELLOW GOLD SHELL
CAMEO SCREW BACK EAR-
RINGS, D 3/4": \$100/200



0238
18 KT. WHITE GOLD WEDDING
BAND SIZE 7 3/4: \$100/200



0239

RUSSIAN AMPHIBIA, WATCH,:
\$100/150



0240

**AMBER PIN, PENDANTS (4),
& EARRINGS, THREE PAIRS,
INCLUDING ANIMAL THEMED:**
\$75/150



0241

**HAND PAINTED HAND CARVED
WOOD HORSE, FLOWER, FIG-
URE, AND TWO LAMPS, H 36":**
\$400/600



0242

**GORHAM, WALLACE TOWLE,
ETC. STERLING SILVER SERV-
ING PIECES, 11 PCS., H 3" - 9":**
\$125/200



0243

**M&B INC. SILVER PLATE TEA
SET, EARLY 20TH C, 5 PCS.:**
\$300/400



0244

**ROGERS BROS., 'ADORATION"
PATTERN, SILVER PLATE TEA-
POT, COVERED SUGAR AND
CREAMER, 3 PCS.:** \$150/300



0245

**STERLING DRESSER GROUP, 3
PCS.:** \$150/250



0246

**MERIDEN SILVER PLATE
CHAMPAGNE COOLER, EGG
CUPS AND TWO DISHES, 7 PCS.:**
\$100/200



0247

**STERLING SILVER CHARM
BRACELET, L 7":** \$75/150



0248

**STERLING SILVER JEWELRY,
TW 1.09 TROY OZ., 6 PIECES:**
\$75/150



0249

**STERLING SILVER CUFF
LINKS, TIE TACKS, BRACE-
LETS, ETC. GROUP, 8 PCS.:**
\$75/150



0250

**SILVER PLATE FLATWARE
LOT:** \$150/250



0251

**PORCELAIN FIGURE OF A
WOMAN, H 6":** \$150/250



0252

**JEAN POUYAT POTTER,
FRENCH LIMOGES HAND
PAINTED VASE, H 10 1/2", W 8":**
\$150/200



0253

**HAND PAINTED ENAMEL
GROUP, 2 PCS., H 2 1/2"-3 1/2":**
\$150/250



0254

**SHEFFIELD ENGLISH PORCE-
LAIN STEAK KNIVES, 6 PCS.:**
\$100/150



0255

**BELLEEK CENTERPIECE
BOWL, W 7", L 8 3/4":** \$125/175



0256

**DRESDEN HAND PAINTED CUP
& SAUCER, H 2":** \$100/200



0257

**K.P.M PORCELAIN HAND
PAINTED ELBA ISLAND
SCENES, DIA 10":** \$100/200



0258
JAPANESE PORCELAIN VASE
WITH RAISED PEACHES, H 8":
\$100/150



0259
PAUL MULLER SELB BAVAR-
IAN PORCELAIN COVERED
CENTERPIECE, DIA 12":
\$100/200



0260
R.S. PRUSSIA PORCELAIN CEN-
TERPIECE BOWL, DIA 10 1/2":
\$100/150



0261
SWAROVSKI CRYSTAL SAIL-
ING SHIP, "SANTA MARIA", H
4", L 4 1/2": \$100/200



0262
SWAROVSKI, "THE DRAGON",
CRYSTAL FIGURINE, H 4", L 5
1/2": \$100/125



0263
SWAROVSKI CRYSTAL FIGU-
RINE, "ISADORA", H 8": \$100/200



0264
BACCARAT CRYSTAL CANDY
DISH, SIGNED, DIA 5": \$75/100



0265
FRENCH COPPER ROASTER
PAN, H 7", L 18": \$75/125



0266
DETROIT YACHT CLUB TREA-
SURERS STRONG BOX, H 10", L
17", D 12": \$100/200



0267
COW BELL COLLECTION,
FOUR, H 6" - 8", DIA 3" - 6":
\$75/125



0268
FRENCH & GERMAN CHOCO-
LATE MOLDS, 7 PCS.: \$200/400



0269
PORCELAIN & GILT METAL
TEN LIGHT CHANDELIER, H
24", DIA 24": \$100/150



0270
HAND PAINTED PORCELAIN
URN FORM TABLE LAMP, H 38
1/2", W 12": \$75/150



0271
HUMMEL PORCELAIN FIGU-
RINE AND PLATES, 'GOOSE
GIRL' AND 'HEAR YE HEAR
YE', 1972 & 1974, 3 PCS.: \$50/100



0272
JAPANESE NORITAKE POR-
CELAIN CHILD'S TEA SET:
\$100/150



0273
GARLAND STOVE & RANGES,
MINIATURE CAST IRON DOLL
STOVE, H 9": \$75/150



0274
WICKER BUGGY AND DOLL
CHAIR 2 PCS.: \$50/100



0275
NEW YORK TIMES, LINCOLN'S
ASSASSINATION, L 20" X W 14":
\$200/400



0276

INTERVIEW MAGAZINE, ANDY WARHOL SIGNATURE, THREE, H 16", W 10": \$500/700



0277

PETE BEST, SIGNED POSTER, 24" X 28", "THE BEATLES": \$150/250



0278

KRIGER, PHOTOGRAPH, #4/7, 9/73, 17" X 13": \$75/150



0279

MICKEY MANTLE AUTOGRAPHED BASEBALL GLOVE: \$200/400

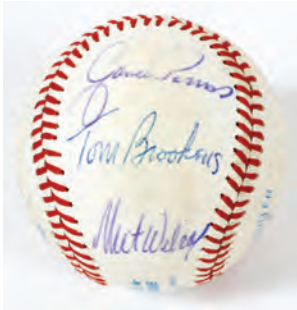

0280

DETROIT TIGERS-TEAM SIGNED BASEBALL, TRAMMEL, DARRELL EVANS, LANCE PARISH, BROOKENS, ETC.: \$200/300

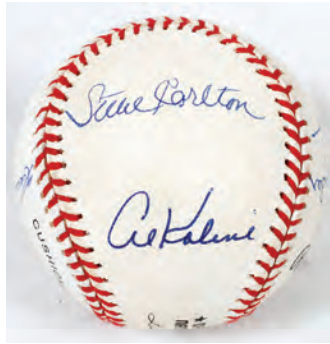

0281

HALL OF FAME PLAYER SIGNED BASEBALL, AL KALINE, STEVE CARLTON, RALPH KINER, ETC., NINE SIGNATURES: \$100/200

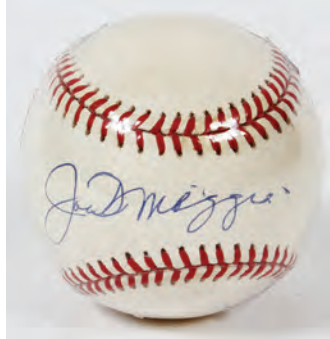

0282

JOE DIMAGGIO AUTOGRAPHED BASEBALL AND PHOTO, C1996, 3 PCS.: \$125/250



0283

SPARKY ANDERSON AUTOGRAPHED BASEBALL, BOBBY HIGGINSON SIGNED BAT, ETC. 3 PCS.: \$100/150



0284

SPARKY ANDERSON AUTOGRAPHED JERSEY, BASEBALL AND TRADING CARD, 3 PCS.: \$150/250



0285

STEVE GARVEY AUTOGRAPHED DODGER HOME JERSEY, BASEBALL BAT AND BALL, 2 PCS.: \$150/250



0286

STEVE YZERMAN AUTOGRAPHED DETROIT RED WINGS WHITE CAPTAIN'S JERSEY, AND HAT., 2 PCS.: \$150/300



0287

BOB PROBERT, DETROIT RED WING'S AUTOGRAPHED JERSEY: \$150/300



0288

1998 CZECH REPUBLIC OLYMPIC GOLD METAL, TEAM SIGNED JERSEY INCL: DOMINIK HASEK AND JAROMIR JAGR: \$150/250



0289

GORDIE HOWE AUTOGRAPHED MEMORIALBIA 12 PCS.: \$100/200



0290

TOPPS, FLEER, ETC., CARD COLLECTION BASEBALL, FOOTBALL AND CELEBRITIES, LATE 20TH C, 200+: \$40/60



0291

STEVE YZERMAN AND BRENDAN SHANAHAN AUTOGRAPHED RED WING HOCKEY HATS, 2 PCS.: \$100/200



0292

CHRIS OSGOOD AUTOGRAPHED GOALIE STICKS 2 PCS.: \$150/300



0293

1998 DETROIT RED WINGS AUTOGRAPHED HOCKEY STICK AND FEDEROV SIGNED HOCKEY PUCK, 2 PCS.: \$100/200



0294
BUFFALO SABRE, AUTO-
GRAPHED HOCKEY STICK,
C1995-6: \$100/200



0295
UPPER DECK AUTOGRAPHED
NBA TRADING CARDS, 13 PCS.:
\$200/400

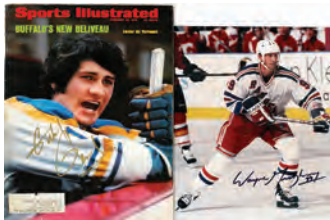

0296
WAYNE GRETZKY, GIL PER-
REULT AUTOGRAPHS 2 PCS.:
\$150/250



0297
MARCEL DIONNE AUTO-
GRAPHED FRAMED PHOTO
PRINT, H 14", W 21": \$100/200



0298
DAVE ANDREYCHUK AUTO-
GRAPHED PHOTO COLLAGE, H
12", W 54": \$75/150



0299
SIGNED HELMET, TROY AIK-
MAN, EMMITT SMITH, DALLAS
COWBOYS, JIM KELLY AND
THURMAN THOMAS, N.Y. JETS:
\$150/250



0300
EMMITT SMITH AUTO-
GRAPHED MAGAZINE COVER
H 11", W 8": \$75/125



0301
WILT CHAMBERLAIN
AUTOGRAPHED HARLEM GLO-
BETROTTERS BASKETBALL:
\$200/400

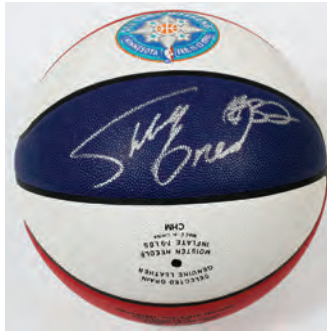

0302
SHAQUILLE O'NEIL AUTO-
GRAPHED 1994 ALL-STAR
SOUVENIR BASKETBALL:
\$150/300



0303
MAGIC JOHNSON AND
HAKEEM OLAJUWON AUTO-
GRAPHED BASKETBALLS, 2
PCS.: \$150/250



0304
MICHAEL JORDAN, CHAUNC-
EY BILLIPS AUTOGRAPHS
MAGAZINE, PR. OF SHOES, 3
PCS.: \$100/200



0305
JIM ANNIS "A WORLD SERIES
REMEMBRANCE" COLOR
LITHOGRAPHS, C1992, 2 PCS., H
18", W 26": \$100/200



0306
CELEBRITY AUTOGRAPHED
GOLF BALLS, LPGA MICHELLE
MCGANN, CHERYL TIEGES,
ETC., 5 PCS.: \$100/150



0307
LADY DIANA AUTOGRAPHED
"PEOPLE" MAGAZINE, C1995, H
10", W 8": \$200/400



0308
PEARL JAM" AUTOGRAPHED
COMPACT DISK, DEBUT
ALBUM "TEN": \$150/250



0309
MASCHEDA, BELGIAN 20 GA.
SIDE BY SIDE SHOTGUN, MID
19TH C, L 30" BBL: \$250/300



0310
REPLICA DERRINGER WOOD
PISTOL GRIP & STEEL CAP &
BALL, SERIAL #9351 SPAIN, L 2
3/4" BARREL: \$50/100



0311
THELIN, LITHOGRAPH,
"ROCKPORT MA", 14" X 19":
\$100/200



0312
PREVOST, OIL ON CANVAS,
7" X 15 1/2", "LANDSCAPE":
\$100/200



0313
GERALD FAIRCLOUGH, PASTEL, 17" X 11": \$50/100



0314
PONTA, CHARCOAL DRAWING, PEASANT SCENE, 8 1/2" X 11 1/2": \$50/150



0315
SOLL, COLORED LITHOGRAPH, 1968, 27" X 26" UNTITLED SUN LIKE COMPOSITION.: \$50/100



0316
RUBY TO CLEAR DECANTER & SIX GLASSES, H 13" & 6": \$100/150



0317
CURRIER & IVES GLASS TRAYS, SET OF 5, 19TH C, DIA 12": \$100/200



0318
BLUE SATIN GLASS CENTERPIECE BOWLS, 2 PCS., DIA 9"-11": \$100/200



0319
BLUE SATIN GLASS CRUETS, 2 PCS., H 7 1/2"-8": \$100/150



0320
FENTON RUFFLED CRANBERRY GLASS CENTERPIECE BOWL, DIA 9": \$100/200



0321
CHINESE SIGNED SCROLL, LAKE/MOUNTAIN LANDSCAPE W 24", L 5' 9": \$150/200



0322
SHAKER WOOD BOXES, FOUR: \$150/250



0323
ZULOW POTTERY PLATES, 1956, 2 PCS., DIA 16": \$200/300



0324
AMERICAN STONEWARE BUTTER CHURN, 19TH C., H 16", DIA 10": \$100/200



0325
GERMAN POTTERY BEER STEINS, LATE 20TH C, 3 PCS., H 7": \$75/100



0326
WOOD MAGAZINE STAND H 20", W 1'1", L 20": \$50/125



0327
SHEARED SEAL FUR COAT: \$500/1,000



0328
ANNE KLEIN TANUKI, FUR HALF JACKET: \$250/350



0329
MINK COAT WITH SHAWL COLLAR, DAYTON'S LABEL, L 42": \$500/700



0330
WHITE FOX CAR COAT
LENGTH, L 33": \$400/600



0333
ARPIN FURS, CANADA WOM-
AN'S FULL LENGTH FUR COAT:
\$400/600



0336
WOOL & SEQUIN SHAWL, L
78": \$100/150

0337
MISCELLANEOUS FOX AND
MINK GROUP, 3: \$100/200



0338
LADIES BLACK DERBY HAT
ENGLISH-RIDER STYLE OVER
ALL SIZE 4" H.X 10 1/2"L. X 9"W.
1940-50, 1: \$75/125



0339
LADIES/GENTS BLACK HAT
'KNOX' NEW YORK SIZE 7
BIRD & SONS, DETROIT MAKER
KNOX OF N, Y, 1: \$75/125

0340
CHINESE LADIES HAT SIZE 7,
ACRYLIC 100% 1: \$75/125



0341
VINTAGE PURSES THREE C
1900: \$75/150



0331
ALASKAN COUTURE MINK 3/4
COAT, L 36": \$500/700



0334
VICTORIAN HAIR WREATH, H 12", W 10.5" C. 1860: \$200/400



0342
GERMAN BEADED PURSE C
1900: \$75/125



0343
BEADED PURSES, TWO C. 1900:
\$50/150



0332
ARPIN FURS, CANADA WOM-
AN'S FULL LENGTH FUR COAT:
\$400/600



0335
HAND PAINTED AND GOLD FAN, H 7", W 11 1/2": \$200/400

0344
FLORAL PURSE WITH CHAIN
HANDLE, L 9 1/2": \$25/50



0345
LOUIS VUITTON SUITCASE, H
17", W 27": \$50/100



0346
14KT WHITE GOLD HEART-FORM PENDANTS, TWO:
\$100/150



0347
14KT GOLD EARRINGS, THREE PAIRS: \$100/200



0348
3.5MM-7.9MM CULTURED PEARL NECKLACE: \$100/200



0349
BIRKS 14 KT YELLOW GOLD CUFF LINKS, PAIR: \$100/200



0350
GOLD FILLED WATCHES, SEVEN: \$50/150



0351
1/20 12 KT. GOLD FILLED BRACELET L 7 1/2": \$75/150



0352
TRIFARI COSTUME JEWELRY, 24 PIECES: \$75/150



0353
MEN'S JEWELRY, CUFFLINKS, ETC, 28 PIECES: \$75/150



0354
STERLING SILVER JEWELRY, VINTAGE, 6 PCS: \$75/150

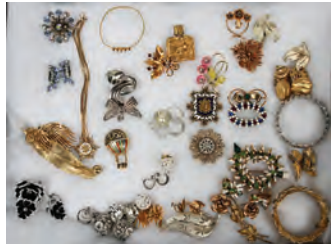

0355
COSTUME JEWELRY LOT, VINTAGE: \$75/150



0356
COSTUME JEWELRY LOT: \$75/150

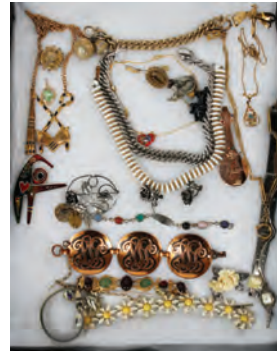

0357
COSTUME JEWELRY, LOT: \$75/100



0358
COSTUME JEWELRY GROUP: \$75/150



0359
COSTUME JEWELRY NECKLACE, EARRINGS, WRISTWATCH, ETC FIVE PIECES: \$75/150



0360
COSTUME JEWELRY LOT: \$75/150



0361
COSTUME JEWELRY LOT: \$25/75

0362
BASTIAN 10 KT. GOLD LADY'S AND GENT'S CLASS RINGS, 1952 AND 1947: \$25/75



0363
THE NEW YORK AMERICAN NEWSPAPER, "GERMANY SURRENDERS", MON. NOV. 11, 1918: \$150/200

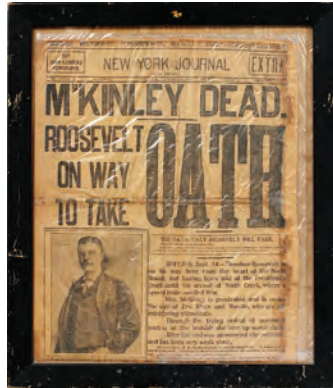

0364
NEW YORK JOURNAL NEWSPAPER, "MCKINLEY DEAD", SEPT. 14, 1901: \$150/250



0365
POST CARD COLLECTION, 30+ PCS.: \$50/75



0366
ENCYCLOPEDIA BOOKS, 1771, THREE VOL., H 11", W 9": \$1,000/3,000



0367
CLARENCE COOK, ART AND
ARTISTS OF OUR TIME, C1888,
SIX VOLUMES, H 13", W 10":
\$200/400



0368
R. L' ESTRANGE, "SENECA'S
MORALS" PARTS I & II, 1682,
SINGLE LEATHER BOUND VOL-
UME, H 7", W 4 1/2": \$150/250

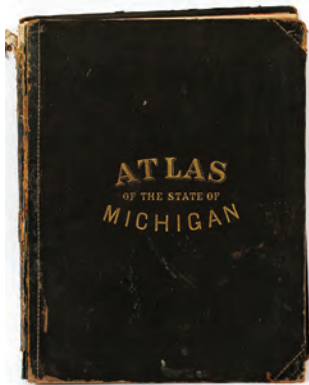

0369
MICHIGAN LEATHER BOUND
ATLAS, 1872, H 18", W 14":
\$150/250



0370
"IDEALS OF LIFE IN FRANCE"
BOOK, WOMAN IN FRENCH
ART, 1890: \$100/200



0371
CITY OF DETROIT 10 YEAR
ACCOUNTING LEDGER, 1894-
1905: \$200/400



0372
ASSORTED COLLECTION OF
STAMPS, 100+: \$75/150



0373
LOUIS REDSTONE (AMER.
B1903), '67, 8" X 10", SKETCH:
\$25/75



0374
L. REDSTONE WATERCOLOR
5" X 6 3/4" "ISRAEL LAFFE":
\$100/150



0375
FERNAND GUIGNIER (FRENCH
1902-1972), WATERCOLOR,
LANDSCAPE SCENE, 20TH C.,
12" X 19": \$50/75



0376
GUY DAY (RUS/AMER 20TH C),
OIL PALETTE KNIFE, 18" X 8",
CLOWN: \$100/200



0377
MIA STEINER, WATERCOLOR
ON PAPER 14" X 10 1/2". POR-
TRAIT OF A HAITIAN WOMAN:
\$100/150



0378
EZEITLIN, WATERCOLOR 24"
X 18" WOMAN WITH FISH:
\$100/150



0379
JANE DOLINGER, WATERCOL-
OR, 11" X 16", WARRIORS ON
RIVER: \$100/150



0380
JOHN HINNEY?, WATERCOLOR
ON PAPER, 1980 14" X 19":
\$50/100



0381
ALBERT ZAVARRO LITHO-
GRAPH 21" X 21" "SWIMMER":
\$100/150



0382
JOHN ESLER, LITHOGRAPH,
20" X 26", "NIGHT TREES":
\$50/150



0383
JACQUES PETIT, WATER-
COLOR, 20" X 24", FARM
LANDSCAPE: \$50/150

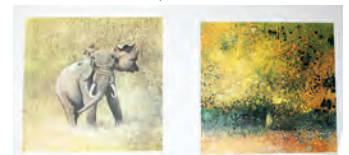

0384
HOWARD NORLAND, COLOR
LITHOGRAPHS, 2 PCS., LATE
20TH C, 20" X 20", "AUTUMN
SPLENDOR" & ELEPHANT:
\$100/150



0385
MONETTI, MIXED MEDIA, "19" X 25", JUDAIC SCENE: \$100/125



0386
HARRY GLASSGOLD (MICH. B1908), COLOR LITHOGRAPH, #23/25, 16" X 21" "WHITE DOVES": \$75/150



0387
INTERNATIONAL ANIMATED FILM SOCIETY ANIMATION CELLS, FOUR 1980, 8" X 12", SCOOPY-DOO: \$100/200



0388
WALT DISNEY, LUMICEL, #685/1500, 14" X 16", "MICKEY MOUSE THE EARLY YEARS": \$100/150



0389
COLOR LITHOGRAPHS, SIGNED, 2 PCS., LEOPARD, #89/500 AND BALD EAGLE, #381/500: \$75/150



0390
DECORATIVE IVORY AND SILK LACE FAN, H 15" X 8": \$100/200



0391
LIGHT BLUE AND WHITE POLISHED GEODE BOOKENDS, 2 PCS., H 6", W 4": \$75/150



0392
GERMAN MEDAL COLLECTION, FOUR, H 9", W 9": \$75/125

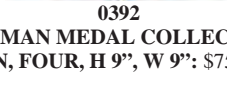

0393
CULVER CRYSTAL & HAND PAINTED HIGHBALL GLASSES, EIGHT, H 3 1/2": \$25/75



0394
WATERFORD CUT CRYSTAL COMPOTE, H 5", DIA 6": \$50/75

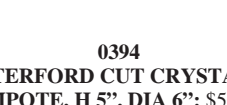

0395
WATERFORD CUT CRYSTAL VOTIVE HOLDER, DIA 3 1/2": \$50/75

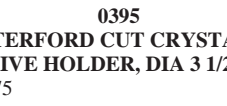

0396
ELECTRIC LOUNGE CHAIR WITH REMOTE CONTROL, H 45", W 3", D 30": \$200/300



0397
PRIDE LIFT CHAIR RECLINER. REMOTE CONTROL H 45", W 3", D 30": \$200/300



0398
SIGNED HONDERICH FURNITURE CO, BLANKET CEDAR-CHEST LTD, H 20", W 42", D 20": \$100/300



0399
LANE CEDAR CHEST, WALNUT H 23", W 4", D 20": \$50/100



0400
MISCELLANEOUS SHEFFIELD ENGLISH SERVING PIECES, 6 PCS.: \$100/150



0401
SILVER PLATE GROUPING, 5 PCS: \$100/200



0402
SILVER TURKEY DOME AND PLATTER, H 12", L 21": \$200/400

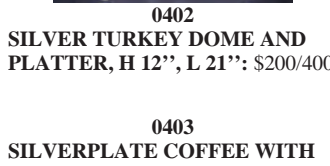

0403
SILVERPLATE COFFEE WITH S'ERNO, H 16", DIA 10": \$200/400



0404
SILVER PLATE PAIR OF TABLE PHEASANTS, H 5": \$100/200



0405
POOLE' SILVER PLATE, PUNCH BOWL SET, 15 PCS: \$125/200



0406
SILVER PLATE GROUPING, 7 PCS: \$50/75



0407
STERLING SERVING BOWL, DIA 8 1/4", 1915: \$100/150



0408
SILVER PLATE GROUPING, 7 PCS: \$50/75



0409
STERLING SILVER SERVING SPOONS, TWO: \$75/100



0410
SILVER PLATE GROUPING, 5 PCS: \$75/100



0411
LUNT STERLING SNUFFER, L 8": \$50/100

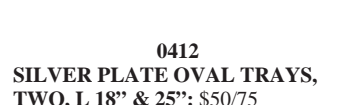

0412
SILVER PLATE OVAL TRAYS, TWO, L 18" & 25": \$50/75

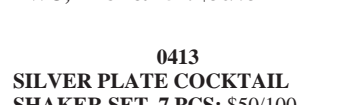

0413
SILVER PLATE COCKTAIL SHAKER SET, 7 PCS: \$50/100

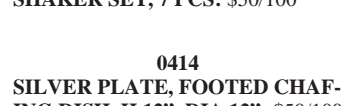

0414
SILVER PLATE, FOOTED CHAFING DISH, H 12", DIA 12": \$50/100

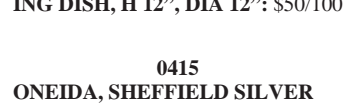

0415
ONEIDA, SHEFFIELD SILVER PLATE PITCHERS, ETC, 4 PCS., H 5" - 9": \$75/125

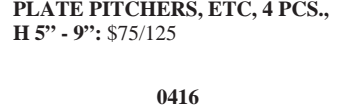

0416
SILVER PLATE CANDLE STICKS, COMPOTE AND SILENT BUTLER: \$50/100



0417
SILVER PLATE WALLACE AND REED AND BARTON SERVING DISHES, DIA 13" & 10": \$40/60

0418
SILVER PLATE TRAYS, GRAVY
BOAT AND OPEN SUGAR 5 PCS.:
\$25/50

0419
ENGLISH CRYSTAL & SILVER
PLATE BUCKET WITH TONGS,
H 7 1/2", W 7": \$25/75



0420
SILVER PLATE TEA SET, 3 PCS.
CIRCA 1900: \$75/150



0421
SILVER PLATE ASPARAGUS
TONGS, LONG CUTTING KNIFE:
\$25/50



0422
COLOGNE BOTTLES AND JAR 3
PCS.: \$100/200

0423
NASHCO, NEW YORK HAND-
PAINTED ROUND METAL
TRAY, DIA 19 3/4": \$25/75

0424
HAND PAINTED BLACK RECT-
ANGULAR TRAY, W 17 1/2", L
24": \$50/100



0425
LUNCHEON TABLE LINENS:
\$25/75



0426
BANQUET EMBROIDERY
TABLE CLOTH AND 18 NAP-
KINS, W 5", L 12": \$100/150



0427
ANTIQUE CHANTILLY LACE
EMBROIDERED, C. 1910, 100" X
76": \$100/200



0428
SET OF 8 CUTWORK PLACE-
MATS, NAPKINS: \$50/100



0429
BLACK LEATHER PURSE, H 9",
L 11": \$50/100



0430
ASIAN CARVED CLOISSONNÉ
COVERED JAR, H 6", DIA 5":
\$100/200



0431
BLANCMANGE WHITE PORCE-
LAIN MOLDS, 4 PCS.: \$25/75

0432
CRYSTAL RIM JUG, H 6", DIA
5": \$50/100



0433
AMERICAN CRANBERRY
GLASS CRUETS, FOUR: \$75/125



0434
IRIDESCENT GLASS SHADE, H
5": \$50/100

0435
AMBERINA PITCHER, H 11",
DIA 7 1/2": \$75/125



0436
SATIN GLASS & SILVER PLATE
VASE, C 1870, H 16": \$75/125



0437
COPPER ASIA MINOR ANTIQUE
BOWL H 7", DIA 17": \$100/150



0438
INK DRAWING, SKYSCRAPER,
13" X 9": \$75/125



0439
TIN TYPES 5 PCS. 19TH C.:
\$75/125



0440
GERMAN OAK WALL CLOCK, C
1900, H 34", L 12", D 5": \$75/150



0441
GERMAN OAK WALL CLOCK,
H 34", L 11", D 5": \$75/150

0442
SIGNED OSHKOSH LUGGAGE
#6K11 BROWN LEATHER
SUITCASE 1, W 21", H 14", D 6":
\$75/100

0443
BABY CLOTHING, 22 PIECES:
\$150/250

0444
LIONEL TRAIN WRIST WATCH
W./ORIGINAL TIN BOX,#2023,
& 1ST AID WOUND-DRESSING
ORIG UNOPENED BOX WWII:
\$25/50

0445
NORMAN ROCKWELL'S AMER-
ICA BY CHRISTOPHER FINCH:
\$50/75

0446
ART PORTFOLIOS, FOUR:
\$25/50

0447
NEEDLEPOINT PURSE, H 7", L
8": \$100/150

0448
LADIES NEEDLEPOINT PURSE
& CHAIN, BUTTERFLY/BERRY
MOTIF DOODLE BAG, 1, H 5", W
8", D 3": \$50/125

Saturday Auction



1001

CARTIER, FRENCH .950 SILVER CENTERPIECE BOWL, H 4 1/4", L 14 3/4": \$1,500/2,500



1007

ENGLISH STERLING COMMEMORATIVE SALVER FOR PURCHASE OF THE DETROIT LIONS, 1963, DIA 12": \$500/800



1002

GORHAM 'PLYMOUTH-ENGRAVED' STERLING COFFEE & TEA SET, C. 1903-1904, FIVE PIECES: \$1,000/2,000



1008

ENGLISH SHEFFIELD PLATE TUREEN, 19TH C., H 11", L 16 1/2": \$500/800



1003

SPAULDING & CO. STERLING TEA & COFFEE SET, FOUR PIECES: \$800/1,200



1005

MEXICAN STERLING PITCHER, H 11": \$600/800



1009

GORHAM STERLING PLATES, SET OF TWELVE, DIA 6": \$500/700



1004

THEODORE B. STARR STERLING CUPID BASKET, EARLY 20TH C., H 7", L 10 3/4": \$300/500



1006

KARL F. LEINONEN STERLING COFFEE POT, C. 1930, H 7 1/2": \$300/500



1010

INTERNATIONAL & WATSON CO. STERLING TRAYS, THREE, L 8"-14": \$300/500



1011
LILYAN, MEXICAN STERLING BOWL, H 3 1/2", DIA 8 1/2": \$200/400



1012
ANDREW A. TAYLOR STERLING BOX, INSCRIBED & DATED 1948, L 7 1/4": \$100/200



1016
INTERNATIONAL 'GEORGIAN MAID' STERLING FLATWARE SET, 70 PIECES: \$800/1,200



1019
ROCOCO STYLE GILT & PATINATED METAL CENTERPIECE, H 2 3/4", W 15": \$400/600



1013
LUNT 'CHASED CLASSIC' STERLING FLATWARE SET, 154 PIECES: \$2,000/3,000



1017
REED & BARTON 'FRAGRANCE' STERLING PARTIAL FLATWARE SET, 31 PIECES: \$400/600



1020
CONTINENTAL GILT BRONZE TAZZE, PAIR, H 12 1/2", DIA 7 1/2": \$800/1,200



1014
WESTMORLAND 'LADY HILTON' STERLING FLATWARE SET, 65 PIECES: \$1,000/1,500



1018
INTERNATIONAL 'PRELUDE' STERLING PARTIAL FLATWARE SET, 24 PIECES: \$250/350



1021
FRENCH STYLE BRONZE STANDS, PAIR, H 4 1/2", DIA 6": \$300/500



1015
GORHAM 'ETRUSCAN', TOWLE 'OLD MASTER', WHITING 'ORLEANS' & OTHER STERLING FLATWARE, 77 PIECES: \$800/1,200



1022
FRENCH BRONZE THREE-LIGHT SCONCE, H 22", W 12": \$400/600



1023

FRENCH PORCELAIN URNS WITH BRONZE MOUNTS, PAIR, H 20", W 11": \$1,500/2,500



1024

FRENCH BRONZE FOUR-LIGHT SCONCES, PAIR, H 26", W 19": \$1,000/2,000



1025

FRENCH GILT BRONZE MOUNTED MARBLE COVERED URN, H 21", W 11": \$500/700



1026

CHINESE JADE URN, H 9", W 4": \$1,000/2,000



1027

CHINESE CARVED IVORY GUANYIN, SIGNED, H 20": \$500/1,000



1029

CHINESE IVORY ELDER WITH FAN, SIGNED, H 14": \$300/400



1028

CHINESE IVORY BEARDED MAN WITH LOTUS BLOSSOM, H 12": \$400/500



1030

CHINESE IVORY FISHERMAN WITH CHILD, H 12": \$300/500



1031
CHINESE IVORY FISHER-
WOMAN WITH CHILD,
H 11"-AS IS CONDITION:
\$150/250



1032
CHINESE IVORY GUANYIN
AMONGST CLOUDS, H 8":
\$200/400



1033
CHINESE TINTED IVORY
SAGE WITH SCROLL, H 8":
\$200/400



1034
CHINESE IVORY FISHER-
MAN, H 7": \$150/300



1035
CHINESE IVORY SER-
VANT WITH TEA
TRAY, H 6 1/2": \$150/250



1036
CHINESE IVORY FISHER-
MEN, PAIR, H 7": \$300/400



1037
IVORY FU DOGS, PAIR, H 4":
\$200/300



1038
JAPANESE RELIEF CARVED IVORY
TUSKS ON WOOD STANDS, TWO, H 4
1/8": \$1,000/1,500



1039
CHINESE IVORY KABUKI FIGURES,
SIGNED, FIVE, H 2": \$150/250



1040
CHINESE IVORY KABUKI FIGURES,
SIGNED, FOUR, H 2": \$150/200



1041
CHINESE IVORY FIGURAL NETSUKI,
SIGNED, SIX, H 2": \$150/250



1042
IVORY CARVED ANIMAL NETSUKI,
EIGHT: \$100/200



1043
IVORY CARVED ANIMAL & GOURD
NETSUKI, SEVEN: \$150/300



1044
IVORY CARVED FIGURAL NETSUKI,
FIVE: \$100/300



1045
CHINESE IVORY CARVED ANIMAL NET-SUKE, SIX: \$100/200



1046
CHINESE IVORY CARVED ANIMAL NET-SUKE, SIX: \$100/200



1047
CHINESE IVORY CARVED ANIMAL NET-SUKE, SIX: \$100/200



1048
IVORY CARVED ANIMAL NETSUKE, EIGHT: \$150/300



1049
IVORY CARVED ANIMAL & FIGURAL NET-SUKE, EIGHT: \$100/200



1050
IVORY CARVED ANIMAL NETSUKE, FOUR: \$100/150



1051
IVORY CARVED ANIMAL NETSUKE, EIGHT: \$100/200



1052
CHINESE IVORY CARVED ANIMAL NET-SUKE, SIX: \$100/150



1053
JAPANESE CARVED IVORY FIGURAL NET-SUKE, FOUR, H 1 1/2"-2": \$75/150



1054
CHINESE IVORY CARVED FIGURES (6) & SPINNING TOP, H 1"-2 3/4": \$100/200



1055
CHINESE IVORY CARVING OF THREE FIGURES ON A BRIDGE, H 3": \$100/150



1056
IVORY CARVED TUSK BRIDGE, H 3 1/2", L 12": \$150/200



1057
JAPANESE IVORY DAGGER, L 12": \$150/250

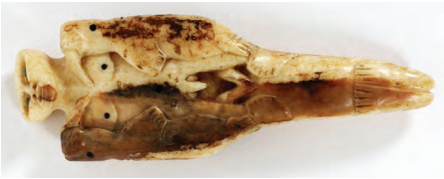

1058
INUIT WALRUS CARVING WITH FACE & SEALS, L 4 3/4": \$150/200



1059
IVORY BOX WITH CARVED ELEPHANT MOTIF, H 3 1/2", W 3 1/2": \$100/150



1060
IVORY HANDLED WALKING STICK, L 36": \$500/800



1061
AFRICAN CARVED IVORY FIGURAL WALKING STICK, L 4 3/4" (HANDLE): \$50/100



1062
CARVED IVORY WALKING STICK/PARASOL HANDLE, L 5 1/4": \$50/100



1063

18KT WHITE GOLD & 5.00CT DIAMOND CROSS PENDANT, L 3" X 1 3/4": \$4,500/5,500



1064

14KT WHITE GOLD & 2.25CT DIAMOND CROSS PENDANT WITH CHAIN, L 16": \$3,500/4,500



1065

11.01-12.02MM NATURAL PEARL NECKLACE, L 18.5", GIA: \$5,000/6,000



1066

18KT WHITE GOLD, ROSE GOLD & .50CT DIAMOND GENTLEMAN'S RING: \$3,500/4,500



1067

18KT YELLOW GOLD & .50CT DIAMOND CUFFLINKS, PAIR: \$3,000/4,000



1068

14KT YELLOW GOLD, .33CT CENTER DIAMOND & .77CT DIAMONDS T.W. RING: \$2,000/3,000



1069

14KT WHITE GOLD & 1.26CT DIAMOND DANGLE EARRINGS, PAIR, L 1 3/4": \$2,000/2,500



1070

PLATINUM & .66CT FANCY YELLOW GREENISH BROWN DIAMOND RING: \$1,800/2,400



1071

14KT WHITE GOLD & 1.30CT DIAMOND CLUSTER RING: \$2,000/3,000



1072

14KT WHITE GOLD & 1.10CT DIAMOND CLUSTER RING: \$1,800/2,400



1073

14KT WHITE GOLD, YELLOW GOLD, .75CT NATURAL SAPPHIRES & .50CT DIAMOND RING: \$1,800/2,400



1074

MARIA TERESA STYLE THREE-TIER CRYSTAL CHANDELIER, H 38", DIA 48": \$1,000/1,500



1075
PAUL EVANS SIDEBOARD, H 31", W 84", D 20": \$5,000/8,000



1076
AMERICAN SLANT-FRONT DESK, C. 1800, H 43", W 37", D 19": \$3,000/5,000



1077
AMERICAN CHEST OF FOUR DRAWERS, C. 1820, H 41", W 42", D 21": \$800/1,200



1078
HEPPLEWHITE MAHOGANY CHEST OF FIVE DRAWERS, EARLY 19TH C., H 49", W 39", D 19": \$1,500/2,000



1079
GEORGIAN MAHOGANY CHEST OF DRAWERS, H 37", W 39", D 20": \$600/800



1080
CONTINENTAL GILT GESSO & WOOD PIER MIRROR WITH PLANTER BASE, C. 1880, H 95", W 42", D 18" (BASE): \$800/1,200



1081
FRANCO-FLEMISH TAPESTRY FRAGMENT, 17TH C., 28" X 64": \$500/700



1082
FRENCH NEEDLEPOINT TAPESTRY, 32" X 47": \$500/800



1083
KASHAN PERSIAN RUG, 11' 6" X 8' 3": \$800/1,200



1084
TABRIZ PERSIAN RUG, 10' 0" X 6' 8": \$800/1,200



1085
KERMAN PERSIAN CARPET, C. 1920, 19' 0" X 11' 0": \$800/1,200



1086

SILK ORIENTAL RUG, 9' 9" X 8' 3": \$1,500/2,500



1090

INDO-SAROUK WOOL CARPET, 14' 0" X 10' 2": \$1,000/1,500



1087

TABRIZ ORIENTAL RUG, 9' 10" X 6' 6": \$1,500/2,500



1091

MAHAL HAND WOVEN WOOL CARPET, 12' 9" X 9' 9": \$1,000/2,000



1088

KASHAN PERSIAN CARPET, 12' 8" X 9' 10": \$1,200/1,800



1092

KASHAN PERSIAN RUG, 12' 0" X 8' 0": \$1,000/2,000



1089

MASHAD PERSIAN RUG, 13' 0" X 9' 6": \$1,000/1,500



1093

SERAPE ORIENTAL RUG, 12' 5" X 9' 1": \$1,000/1,500



1094

IVORY PORTRAIT MINIATURES OF JOSEPHINE, NAPOLEON, & MARY LOUISE, SIGNED, IN A BRONZE FRAME: \$500/800



1095

IVORY PORTRAIT MINIATURE OF NAPOLEON, SIGNED, DIA 2 3/4": \$200/400



1096

IVORY PORTRAIT MINIATURE, EMPRESS JOSEPHINE AFTER DAVID, C. 1890-1910, 3" X 2 1/2", SIGNED: \$200/300



1097

OVAL MEDALLIONS (3) IN SHADOW BOX FRAMES, THREE: \$100/200



1098

BRONZE & ENAMEL PORTRAIT PHOTO FRAME, 19TH C., H 12", W 8": \$500/800



1099

GILT METAL & FAUX JEWEL PHOTO FRAME, H 15 1/2", W 12 1/2": \$100/200



1100

FRENCH BRONZE & ENAMEL PORTRAIT BOX, C. 1900, L 4": \$200/300



1101

FRENCH BRONZE PORTRAIT BOX, C. 1900, L 5": \$150/300



1102

ITALIAN SILVER & ENAMEL BOX, EARLY 20TH C., L 1 3/4": \$100/150



1103

FRENCH PORCELAIN MUSIC BOX, C. 1920, H 4": \$150/250



1104

SILVER-INLAID TORTOISE SHELL SNUFF BOX, 19TH C., L 3 1/4": \$200/400

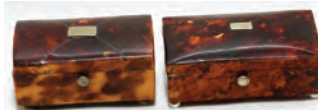

1105

TORTOISE SHELL SNUFF BOXES, 19TH C., TWO, L 2 1/2": \$200/400



1106

CARVED TORTOISE SHELL SNUFF BOX, 19TH C., L 3": \$200/400



1107

TORTOISE SHELL VENEER BOX, 19TH C., L 4": \$200/400



1108

ENGLISH MAHOGANY BOX, MID 19TH C., H 8", W 10", D 9", ON STAND: \$100/200



1109

CONTINENTAL PAINTED IVORY & GILT METAL HAND MIRROR, EARLY 20TH C., L 9 1/2": \$75/125



1110
ROYAL VIENNA PORCELAIN URN, EARLY
20TH C., H 8 1/4": \$150/200



1111
FURSTENBERG PORCELAIN COVERED
URN, H 15", W 10": \$100/200



1112
ROYAL MANUFACTORY (KPM) PORCE-
LAIN VASES, BERLIN, PAIR, H 11": \$300/500



1113
MEISSEN 'BLUE ONION' PORCELAIN COV-
ERED TUREEN, H 9", L 13": \$150/200



1114
ROYAL MANUFACTORY (KPM) PORCELAIN PARTIAL SERVICE, BERLIN, 68 PIECES:
\$1,500/2,500



1115
ROYAL DOULTON GAME BIRD PLATES, C.
1905, SET OF TWELVE, DIA 9 1/2", PATTERN
#D 2071: \$200/400



1118
MINTON 'PRINTEMPS' PORCELAIN DIN-
NER SET, 79 PIECES (SERVICE FOR 15):
\$600/1,000



1116
CAULDON PORCELAIN SERVICE PLATES,
SET OF TWELVE, DIA 10.5": \$200/400



1119
ROYAL WORCESTER 'HOWARD' PORCE-
LAIN DINNER SET, 72 PIECES (SERVICE
FOR TWELVE): \$500/700



1117
ROYAL CROWN DERBY 'MILLDALE' POR-
CELAIN DINNER SET, 50 PIECES (SERVICE
FOR TEN): \$800/1,200



1120
WEDGWOOD 'GREY FRIAR-PINK' PORCE-
LAIN DINNER SET, 159 PIECES (SERVICE
FOR 20): \$400/600



1121
ROYAL DOULTON 'THE KIRKWOOD' DIN-
NER SET, 41 PIECES: \$150/250



1122
HENRIOT QUIMPER, FRENCH FAIENCE
TABLE WARE, 14 PIECES: \$250/300



1123
HANAU SILVER & STERLING SERVING
PIECES, THREE, L 5 1/2"-10": \$100/200



1124
TOWLE 'ARLINGTON' STERLING ICE
CREAM SLICER WITH ENGRAVED BLADE,
C. 1885, L 10 1/4": \$100/200



1125
TIFFANY & CO. 'ITALIAN' STERLING
SUGAR SPOONS, TWO, L 6": \$50/100



1126
GEORG JENSEN STERLING SAUCE LADLE,
PATTERN NO. 41, C. 1910-25, L 5": \$150/200



1127
GEORG JENSEN STERLING SAUCE LADLE,
L 5 1/2": \$150/250



1128
BUCELLATI 'MONTE MARIO' LADLE, L
7", & WALLACE 'GRAND BAROQUE' BUT-
TER SPREADER, L 6 1/2": \$50/100



1129
CHRISTOFLE 'ALBI' STERLING & SILVER-
PLATE FLATWARE, TEN PIECES: \$100/150



1130
ENGLISH ELECTROPLATE SILVER
EPERGNE, EARLY 20TH C., H 13", W 12":
\$200/400



1131
ENGLISH VICTORIAN SILVERPLATE
FLOWER TROLLEY, 1864, H 5 3/4", L 10 1/2":
\$200/400



1132
SILVERPLATE CANDLESTICKS, PAIR, H 9
1/2": \$50/100



1133
AMERICAN VICTORIAN SILVERPLATE
SQUIRREL NUT BOWL, LATE 19TH C., H
11", L 13": \$200/400



1134
AMERICAN VICTORIAN SILVERPLATE
GRAPE STAND, LATE 19TH C., H 8 1/2", &
GRAPE SHEARS, L 7": \$100/200



1135
REED & BARTON SILVERPLATE COM-
POTES, LATE 19TH C., PAIR, H 6 1/2", DIA 8
1/2": \$100/150



1136
SILVERPLATE CHAFING LAZY SUSAN, H 18", DIA 26": \$400/700



1137
SILVERPLATE CANDELABRA & CANDLESTICKS, SET OF SIX PIECES, H 17": \$200/400



1138
ENGLISH SHEFFIELD PLATE TRAY, L 29" X 18": \$150/250



1139
SILVER CREST STERLING DECORATED BRONZE VASE, EARLY 20TH C., H 9 1/2", DIA 4 1/2": \$150/250



1140
WELLER 'ETNA' POTTERY VASE, EARLY 20TH C., H 15", DIA 6": \$200/400



1141
ROOKWOOD POTTERY VELLUM GLAZE VASE BY ED DIERS, 1924, H 9 3/4": \$400/600



1142
ROOKWOOD POTTERY VASES, C. 1930, TWO, H 5", DIA 3": \$100/150



1143
ROSEVILLE POTTERY 'WISTERIA' VASE & 'FOXGLOVE' JARDINIÈRE, H 7" & 4": \$200/400



1144
ROSEVILLE 'DONATELLO' POTTERY JARDINIÈRE, H 7", DIA 9": \$75/125



1145
ROSEVILLE POTTERY COLLECTION, FOUR PIECES, H 6"-10": \$150/250



1146
HIDEAKI MIYAMURA (1955-), IRIDESCENT POTTERY BOWL, H 3 1/2", DIA 10 1/4": \$150/300



1147
VILLEROY & BOCH, METTLACH POTTERY JARDINIÈRE, C. 1900, H 8", L 16": \$200/400



1148
CARVED ALABASTER GLOBES,
PAIR, MOUNTED AS LAMPS,
H 26 1/2" OVERALL, DIA 10":
 \$800/1,200



1152
BRONZE FIGURE OF A FAIRY
ON A SWING, H 6": \$75/125



1155
CARVED MARBLE
COLUMNAR PEDESTAL,
H 36", W 15 1/2": \$200/300



1158
CHINESE BLACK LACQUER & MOTH-
ER-OF-PEARL ARMOIRE, H 79", W 95",
D 26": \$600/800



1149
ITALIAN CARVED MARBLE
BUST, H 14", W 15", 'JEANNE
D'ARC': \$800/1,200



1153
GEMSTONE GLOBE OF THE
WORLD, H 20", DIA 16": \$200/400



1156
CARVED WHITE MAR-
BLE PEDESTAL, H 42",
DIA 11" (TOP): \$200/400



1159
CHINESE BLACK LACQUER & MOTH-
ER-OF-PEARL CABINET, H 56", W 30",
D 19": \$400/600



1150
ITALIAN MARBLE BUST OF A
CHILD, H 13", W 11": \$100/300



1154
CARVED WHITE MARBLE PED-
ESTAL, H 31": \$300/400



1157
BAKER CHINOISERIE THREE-PANEL
SCREENS, PAIR, H 94", W
20" (EACH PANEL): \$1,000/1,500



1151
MARBLE SCULPTURE, H 21",
YOUNG GIRL: \$200/400



1160
CHINESE BLACK LACQUER & MOTHER-OF-PEARL DISPLAY CABINET, H 71", W 59", D 7 1/2":
 \$400/600



1163
CHINESE CARVED HARDWOOD DISPLAY CABINET, H 53", W 24", D 12": \$200/400



1166
CARVED OAK DINING TABLE & CHAIRS (6), C. 1920: \$500/1,000



1161
CHINESE CARVED HARDWOOD NETSUKE CABINET, H 37", W 21", D 9": \$200/400



1164
CHINESE CARVED WOOD & MARBLE PLANT STAND, EARLY 20TH C., H 32", W 16":
 \$150/250



1167
CARVED OAK CABINET, C. 1920, H 90", W 50": \$500/1,000



1162
CHINESE CARVED HARDWOOD TWO-PART CORNER CABINET, H 78", W 24": \$200/400



1165
CHINESE CARVED WOOD DRAGON-FORM STAND, H 81":
 \$300/500



1168
CHIPPEDALE STYLE UPHOLSTERED WINGBACK CHAIRS, PAIR, H 42", L 28", D 27":
 \$300/500



1169
REGENCY STYLE MAHOGANY SETTEES, PAIR, H 30", L 55":
 \$400/600



1170

CHIPPENDALE STYLE UPHOLSTERED WINGBACK CHAIRS, TWO: \$400/600



1174

VICTORIAN ROSEWOOD CONSOLE TABLE WITH MARBLE TOP, H 29", W 48", D 21": \$300/500



1178

CARVED PINE SCULPTURE, H 47", PROVINCIAL MAN WITH BASKET OF FRUIT: \$400/600



1171

FRENCH STYLE NEEDLEPOINT ARMCHAIR: \$300/500



1175

ANTIQUE PINE CHEST OF FOUR DRAWERS: \$300/500



1179

ANTIQUE 18KT GOLD & .50CT DIAMOND RING: \$1,500/2,000



1172

COUNTRY FRENCH WALNUT LADDER BACK ARMCHAIRS, SET OF SIX: \$400/600



1176

MAHOGANY DOUBLE-PEDESTAL DINING TABLE, H 30", W 42", L 70": \$250/500



1173

REGENCY STYLE KING SIZE BED, W 70" X 86": \$300/600



1177

OAK GATE-LEG TABLE WITH DROP LEAVES, L 51", DIA 65": \$250/500



1180

14KT WHITE GOLD, ROSE GOLD & 1.00CT DIAMOND BUTTERFLY DANGLE EARRINGS, PAIR, L 2": \$2,000/2,500



1181
14KT WHITE GOLD & 1.40CT DIAMOND
EDWARDIAN REVIVAL CLUSTER RING:
 \$1,500/2,500



1186
14KT YELLOW GOLD & 1.10CT DIAMOND
& NATURAL EMERALD RING: \$1,500/2,500



1191
14KT YELLOW GOLD PANTHER PIN, L 1
3/4": \$600/800



1182
14KT WHITE GOLD & 1.40CT SQUARED
DIAMOND PENDANT & NECKLACE, L 16":
 \$1,500/2,500



1187
14KT WHITE GOLD & 1.00 DIAMOND PEN-
DANT, DIA 3/4": \$1,200/1,800



1192
14KT WHITE GOLD & .55CT DIAMOND
HOOP EARRINGS, PAIR: \$600/800



1193
DIAMOND (1.05CT) & SAPPHIRE (1.28CT)
RING: \$800/1,200



1183
14KT WHITE GOLD, .90CT NATURAL
EMERALD & 1.00CT LIGHT BROWN DIA-
MOND RING: \$1,500/2,500



1188
14KT YELLOW GOLD BRAIDED SET OF
TWO BANDS: \$1,000/1,500



1184
14KT WHITE GOLD & 1.00CT DIAMOND
RING: \$1,500/2,500



1189
14KT GOLD, 12.00CT AMETHYST, PERIDOT,
TOPAZ & 13.2MM MABE PEARL EARRINGS,
PAIR, DIA 1": \$800/1,200



1185
14KT YELLOW GOLD, 6.00CT NATURAL
GREEN TOURMALINE & .50CT DIAMOND
RING: \$1,500/2,500



1190
14KT YELLOW GOLD & 1.00CT DIAMOND
BAND: \$600/800



1194
EBEL 18KT GOLD & STAINLESS STEEL
WATCH: \$600/800



1195

RADO LADY'S WRISTWATCH WITH DATE: \$250/450



1196

PEARL NECKLACE, L 15": \$100/200



1197

14KT WHITE GOLD & BLACK PEARL EARRINGS, PAIR: \$200/300



1198

CARVED SHELL CAMEO BROOCH, L 1 7/8": \$300/500



1199

GENÈVE 14KT WHITE GOLD & DIAMOND LADY'S WRISTWATCH: \$400/500



1200

WALTHAM 14KT YELLOW GOLD POCKET WATCH, HUNTER CASE: \$300/400



1201

SERAPI ORIENTAL RUG, 8' 10" X 6' 0": \$600/800



1202

HAMADAN WOOL CARPET, 14' 0" X 9' 10", IRAN: \$600/800



1203

HAMADAN WOOL RUG, 11' 3" X 8' 0", IRAN: \$400/600



1204

MASHAD/KHORASSAN PERSIAN RUG, 9' 10" X 6' 5": \$700/1,000



1205

QUM MOHAIR RUG, 5' 5" X 3' 4": \$600/800



1206
SAROUK PERSIAN RUNNER, 6'
8" X 2' 8": \$600/800



1210
SERAPI ORIENTAL RUNNER,
13' 5" X 2' 6": \$600/900



1207
TABRIZ PERSIAN RUG, 10' 0" X
7' 0": \$600/800



1208
SUMAK PERSIAN RUG, C. 1920-
30, 4' 0" X 2' 0": \$400/600



1209
SERAPI ORIENTAL RUNNER,
13' 7" X 2' 7": \$700/1,000



1211
MIDDLE EASTERN HAND HAM-
MERED METAL TRAY, DIA 23":
\$200/500



1212
JAPANESE BRONZE FIGURAL
CENSER, H 16 1/2", L 20":
\$300/500



1213
JAPANESE PATINATED
BRONZE FIGURE OF GUANYIN
RIDING A FU DOG, H 19 1/2", L
12 1/2": \$300/500



1214
JAPANESE COPPER YATATE
(TRAVEL WRITING SET), L 15":
\$300/500



1215
CHINESE BRASS JAR, H 10 1/2",
DIA 6 1/2": \$300/500



1216
CHINESE MIXED METAL VES-
SEL, H 15 1/2" TO THE HANDLE,
DIA 6 1/2": \$100/200



1217
CHINESE BRONZE JAR-
DINIÈRE, H 2 1/2", L 9": \$200/400



1218
CHINESE BRONZE IRON WITH
CARVED BONE HANDLE, L 10
1/2": \$200/400



1219
CHINESE PEWTER JAR, H 9", W
7": \$150/250



1220
CHINESE PEWTER & BRASS
CANDLESTICKS, PAIR, H 11
1/2": \$200/400



1221
CHINESE PEWTER CANDLE
PRICKETS, PAIR, H 12 1/2":
\$150/250



1222
PATINATED METAL FIGURE
OF A HINDU DEITY, H 8", W 4":
\$150/250



1223
SOUTHEAST ASIAN BRONZE
GUARDIAN LION, H 10", L 9":
\$150/250



1224
CHINESE STYLE PATINATED
METAL FIGURE OF A TANG
HORSE, H 5 1/2", L 6": \$100/200



1225
CHINESE HARDWOOD CARV-
ING OF SHOULAO, H 11", W 7":
\$100/150



1226
MAH-JONGG GAME IN WOOD
CASE: \$100/125



1227
CHINESE PANELS WITH HARD
STONES, FOUR, 34" X 14":
\$100/300



1228
CHINESE PANELS WITH HARD
STONES, FOUR, 36" X 12":
\$100/300



1229
CHINESE PANELS WITH HARD
STONES, FOUR, 36" X 12":
\$100/300



1230
CHINESE HARDSTONE &
IVORY FIGURES ON LACQUER
PANELS, TWO, H 22", W 14":
\$50/150



1231
CHINESE EMBROIDERED SILK
ROBE: \$150/250



1232
CHINESE (20TH C.), FLORAL
SCROLL, SIGNED: \$300/500



1233
CHINESE (20TH C.), LAND-
SCAPE SCROLL, SIGNED:
\$200/400



1234
KOREAN (20TH C.),
WATERCOLOR, 16" X 24",
MOUNTAINOUS LANDSCAPE
WITH RIVER: \$75/150



1235
INDIAN (20TH C.), EMBROI-
DERY, 17" X 46", MARRIAGE
SCENE: \$150/250



1236
INDIAN (20TH C.), PAINTING ON
FABRIC, 46" X 34": \$250/500



1237
STEPHAN DE HAAN (20TH C.),
OIL ON WOOD PANEL, 12" X
16", WINTER SETTING WITH
SKATERS: \$250/500



1238
HELMUT STADELHOFER (1914-
1979), OIL ON CANVAS, 24" X
36", 'ISAR VALLEY': \$200/400



1239
STEPHEN BAGNELL (1930-1996),
OIL ON MASONITE, 48" X 31",
SEATED WOMAN: \$250/500



1240
COLETTE POPE HELDNER
(1902-90), OILS ON BOARD,
THREE, C. 1930, 8" X 5 1/2" &
4" X 3", OLD STOCKHOLM:
\$200/400



1241
JUAN VALERA MONTORO
(1923-), OIL ON CANVAS, 29"
X 36", RECLINING NUDE:
\$800/1,200



1242
JOHN KING (20THC.) OIL ON
CANVAS, 22" X 25", EUROPEAN
SETTING, SAILBOATS ON A
LAKE: \$300/400



1243
CONTEMPORARY OIL ON CAN-
VAS, 24" X 36", LANDSCAPE
WITH PATH ALONG STREAM:
\$800/1,200



1244
GRIEK (20TH C.), OIL ON CAN-
VAS, 24" X 36", EUROPEAN
LANDSCAPE WITH CASTLE
AND VILLAGE: \$400/600



1245
OIL ON CANVAS PANEL, MID
20TH C., 23" X 35", MOUNTAIN
CHALET: \$300/500



1246
PETRO (CONTINENTAL, 20TH
C.), OIL ON BOARD, 16" X 12",
INTERIOR SETTING, MAN
PLAYING MANDOLIN: \$200/300



1247
J. GAYMANS, OIL ON BOARD,
1944, 12" X 15 1/2", SUMMER
LANDSCAPE: \$100/150



1248
MODERN OIL ON PANEL, 11" X
16", LANDSCAPE: \$75/150



1249
L. P. MOSHER (20TH C.),
WATERCOLOR, 10" X 30",
WOODLAND SCENE WITH
STREAM: \$100/200



1250
JOSEPH RIDLEY MC CULLOCH
(1893-1961), PEN & GOUACHE,
8" X 12", 'DIEPPE HARBOUR':
\$150/250



1251
SIMON NATAN KARCZMAR
(1903-), MIXED MEDIA, 12" X
8", TWO MEN CONFERRING:
\$100/250



1252
DAVID A. BUMBECK (1940-
) , ETCHING & AQUATINT,
#27/50, 15" X 11", 'HOMAGE TO
MATISSE': \$50/100



1253
EUROPEAN WATERCOLORS,
SET OF TWO, EARLY 20TH C.,
SUMPTUOUS TABLE SETTINGS:
\$50/100



1254
LITHOGRAPH, 28" X 18",
'BRONX CHURCH HOUSE-MIN-
STREL AND DANCE': \$300/500



1255
EDWARD HACKER, ENGRAV-
INGS AFTER W. H. BARRAUD,
TWO, 25" X 28": \$300/500



1256
BACCARAT CRYSTAL THREE-
LIGHT CANDELABRUM, H 18",
W 11": \$500/700



1257
WATERFORD 'LISMORE' CRYST-
AL STEMWARE & BAR WARE,
34 PIECES: \$600/800



1258
WATERFORD 'LISMORE'
CRYSTAL CLARET WINES, SET
OF 14, H 5 1/2": \$200/300



1259

WATERFORD 'LISMORE' CRYSTAL CLARET WINES, SET OF SIX, H 5 1/2": \$100/200



1264

WATERFORD 'MILLENNIUM' CRYSTAL FLUTED VASE, H 12", D 7": \$100/150



1268

LALIQUE 'CHRYISIS' CRYSTAL FIGURE, H 5": \$100/125



1272

BACCARAT CRYSTAL BRANDY DECANTER: \$75/150



1260

WATERFORD 'LISMORE' CRYSTAL SHERRY GLASSES, SET OF SIX: \$75/125



1265

VAL ST. LAMBERT 'LEGAGNEUX' CRYSTAL STEMWARE, 22 PIECES: \$150/200



1269

VERLYS, FRENCH FROSTED GLASS FOOTED BOWL, H 3 3/4", DIA 8 1/2": \$75/150



1273

BACCARAT & STEUBEN CRYSTAL ANIMAL FIGURES, THREE, H 2"-5 1/2": \$100/200



1261

WATERFORD 'ALANA' CRYSTAL WATER GOBLET & HIGHBALL GLASSES, SEVEN PIECES: \$150/250



1266

SCHOTT-ZWIESEL 'ARABESQUE' CRYSTAL STEMWARE, 24 PIECES (SERVICE FOR EIGHT): \$100/200



1270

CRYSTAL SHIP'S DECANTER, H 10": \$75/125



1274

WATERFORD CRYSTAL TABLE WARE, FIVE PIECES: \$200/300



1262

WATERFORD 'BALLYSHANNON' CRYSTAL STEMMED ICED TEAS: \$50/100



1267

LALIQUE CRYSTAL VASE, H 11": \$200/300



1271

BACCARAT CRYSTAL PERFUME BOTTLES, TWO, H 4.5": \$75/125



1275

ORREFORS CRYSTAL CANDLESTICKS, PAIR, H 5": \$50/75



1263

WATERFORD CRYSTAL DECANTER, H 12": \$75/100



1276

ORREFORS CRYSTAL BOWL H 5", DIA 7": \$50/75



1277
ROYAL BRIERLEY CRYSTAL
VASE, H 10": \$75/125



1278
HAWKES CUT GLASS VASE, H
6": \$75/125



1279
CUT GLASS & .800 SILVER
VASE, C. 1900, H 10 1/2", DIA 4
1/2": \$75/125



1280
CUT GLASS CELERY DISH, C.
1900, L 12": \$75/125

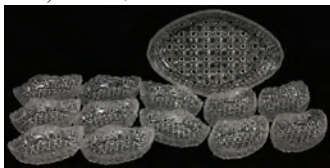

1281
DAISY & BUTTON PRESSED
GLASS BERRY SET, EARLY
20TH C., 13 PIECES: \$75/125



1282
ROYAL WORCESTER DOROTHY
DOUGHTY 'SCARLET
TANAGER' BIRD FIGURE, H
13": \$250/350



1283
ROYAL WORCESTER DOROTHY
DOUGHTY 'SCARLET
TANAGER' BIRD FIGURE, H
12": \$250/350



1284
ROYAL DOULTON 'THE OLD
BALLOON SELLER' FIGURE,
HN 1315, H 7": \$75/125



1285
ROYAL DOULTON 'AFTER-
NOON TEA' FIGURE, HN 1747, H
5", W 7": \$100/200



1286
ROYAL DOULTON FIGURES (2),
'LADY BETTY' & 'THE LEISURE
HOUR', H 7": \$100/200



1287
ROYAL DOULTON FIGURES (3),
H 5"-7 3/4": \$150/250



1288
ROYAL DOULTON CHAR-
ACTER MUGS & PITCHERS,
SEVEN, H 2 1/2"-7": \$200/300



1289
LLADRO PORCELAIN FIGURE,
'SHERIFF PUPPET', H 10 1/2":
\$75/125



1290
LLADRO PORCELAIN FIGURE,
'DENTIST', H 13 3/4": \$100/200



1291
ROYAL COPENHAGEN PORCE-
LAIN FIGURE OF A PIG, L 5":
\$50/75



1292
ROYAL COPENHAGEN PORCE-
LAIN FIGURE OF A BOY WITH
A DOG, H 7 1/2": \$75/100



1293
ROYAL WORCESTER PINTAIL,
WHITE MODELS, PAIR, H 7 1/2"
& 13": \$100/200



1294
RUSSIAN LACQUER BOX,
SIGNED, H 1 3/4", L 9 3/4": \$50/75



1295
RUSSIAN LACQUER BOXES,
SIGNED, THREE, L 3 1/4"-5 1/2":
\$150/250



1296
RUSSIAN LACQUER BOXES,
SIGNED, TWO, W 5" & 2 3/4":
\$75/100



1297
RUSSIAN LACQUER BOX,
SIGNED, W 7": \$75/100



1298
RUSSIAN LACQUER BOXES,
SIGNED, TWO, H 1"-1 3/4":
\$75/125



1299
RUSSIAN LACQUER BOX, L 5
1/2": \$75/100



1300
RUSSIAN LACQUERED WOOD
EGG, H 5", ON STAND: \$50/100



1301
RUSSIAN LACQUER EGG,
SIGNED, H 5", WITH STAND:
\$50/100



1302
FABERGE STYLE DECORATED
MUSIC BOX EGGS ON STANDS,
TWO, H 6" & 5": \$100/200



1304
FRENCH MAHOGANY &
BRONZE ORMOLU DAYBED, H
42", W 45" WITH RAILS, L 81"
TOTAL: \$300/500



1305
ITALIAN CONTEMPORARY
DINING TABLE, CHAIRS (6), &
CHINA CABINET: \$1,000/1,500



1306
MAHOGANY CABINET WITH
MIRRORED DOORS, MID 20TH
C., H 90", W 39", D 14 1/2":
\$400/600



1307
COLONIAL MFG. CO. MAHOG-
ANY WRITING DESK, MID 20TH
C., H 29", W 38", D 20": \$200/400



1308
COLONIAL MFG. CO. MAHOG-
ANY BOOKCASES, MID 20TH
C., PAIR, H 42", W 26", L 11":
\$300/500



1309
MADDOX FURNITURE CO.
MAHOGANY SECRETARY
DESK, H 81", W 46", D 14":
\$300/500



1303
CONTINENTAL MARQUETRY DAYBED, H 30", W 30", L 80":
\$400/600



1310
HERITAGE LEATHER LOUNGE
CHAIRS (2) & OTTOMAN:
\$500/800



1311
ENGLISH MAHOGANY &
UPHOLSTERED LIBRARY
ARMCHAIR WITH BOOKREST:
\$200/400



1312
HICKORY CHAIR CO. PEM-
BROKE STYLE TABLE, H 28", W
19", L 28": \$150/250



1313
BAKER MAHOGANY DRUM
TABLE WITH LEATHER TOP,
DIA 36": \$200/400



1314
HENKEL-HARRIS MAHOG-
ANY HEADBOARD, W 63", &
MAHOGANY MIRROR, 49" X
21": \$250/450



1315
SOUTHAMPTON MAHOGANY
BACHELOR'S CHEST: \$250/450



1316
DREXEL WRITING DESK, H 30",
W 47", D 26": \$200/400



1317
UPHOLSTERED CHAISE, H 28",
L 81": \$200/400



1318
MAHOGANY DROP-LEAF
TABLE, H 29 1/2", L 44" (60"
OPEN), D 19 1/2": \$200/400



1319
WOOD BUTLER'S TRAY TABLE,
H 37", W 29", D 18": \$150/200



1320
AMERICAN CHERRY BEDSIDE
TABLE, C. 1880, H 26", W 24", D
18": \$150/200



1321
DREXEL HERITAGE GRAND
TOUR REVOLVING TABLE, H
19", DIA 48": \$150/250



1322
CHIPPENDALE STYLE MAHOG-
ANY COFFEE TABLE, H 17", L
39": \$100/200



1323
MAHOGANY END TABLE WITH
MARBLE TOPS, PAIR, H 22", W
22" SQUARE: \$150/250

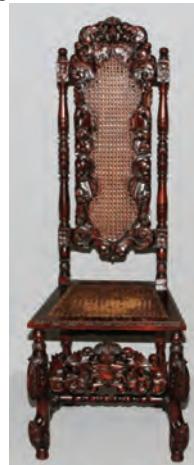

1324
CAROLEAN STYLE CARVED
HALL CHAIR: \$150/250



1325
CAROLEAN STYLE CARVED
HALL ARMCHAIR: \$200/400



1326
AMERICAN OF MARTINSVILLE
OAK DINING TABLE, CHAIRS
(6) & CHINA CABINET, WITH
TABLE LEAVES (3): \$500/1,000



1327
FRENCH STYLE BRASS FIRE
SCREEN, H 27", L 37": \$100/200



1328
PANELED GLASS TABLE LAMP,
C. 1920, H 21", W 16": \$150/200



1329
BENT GLASS TABLE LAMP, C.
1930, H 21", DIA 19": \$300/400



1330
TIFFANY STYLE LEADED
GLASS TABLE LAMP, H 24", DIA
17": \$200/300



1331
TIFFANY STYLE LEADED
GLASS TABLE LAMP, H 27", DIA
20 1/2": \$200/300



1332
TIFFANY STYLE LEADED
GLASS TABLE LAMP, H 25", DIA
16": \$200/300



1333
TIFFANY STYLE LEADED
GLASS TABLE LAMP, H 24", DIA
16": \$200/300



1334
NAVAJO SILVER & TURQUOISE
SQUASH BLOSSOM NECKLACE,
L 18": \$300/400



1335
ZUNI SILVER & MULTI-STONE
INLAID MUDHEAD BRACELET
BY ARLINDA ROSE PINTO, W 2
1/2": \$300/500



1336
ZUNI SILVER & MULTI-STONE
INLAID KNIFEWING BRACE-
LET, W 2 1/2": \$150/250



1337
ZUNI SILVER & MULTI-STONE
INLAID KNIFEWING BROOCH &
PENDANT, L 2 1/4", SIGNED
"RNY": \$75/125

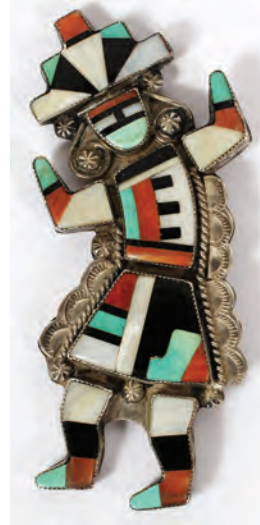

1338
ZUNI SILVER & MULTI-STONE
INLAID RAINBOW DANCER
BROOCH, L 3 3/4", SIGNED
"NXX": \$75/125

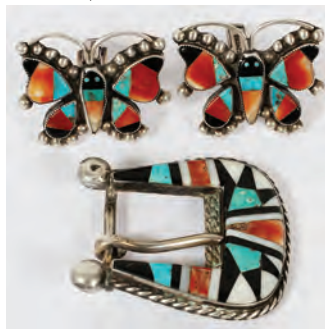

1339
ZUNI SILVER & MULTI-COLOR
STONE INLAID BELT BUCKLE
& PAIR OF CUFF LINKS:
\$100/150



1340
ZUNI FOUR-STRAND FETISH
NECKLACE, L 24": \$100/200



1341
ZUNI SILVER, TURQUOISE &
ONYX INLAID KNIFEWING
BROOCH: \$75/125



1342
MEXICAN STERLING & TUR-
QUOISE BRACELET, SIGNED, L
6 7/8": \$100/150



1343
SOUTHWEST AMERICAN
INDIAN SILVER & TURQUOISE
CROSS PENDANT, L 4 1/2",
SIGNED "MT": \$75/125



1344
SOUTHWEST AMERICAN
INDIAN SILVER & TURQUOISE
BRACELETS, THREE: \$100/150



1345
TAXCO, MEXICAN STERLING
BRACELET, L 6 3/8", & TWO
OTHER BRACELETS: \$150/250



1346
SOUTHWEST AMERICAN
INDIAN SILVERPLATE BELT
BUCKLE, L 4 1/4", SIGNED
"RLE": \$50/100



1347
MACHINE-WOVEN
CONTINENTAL STYLE TAP-
ESTRY, MADONNA & CHILD
ENTHRONED, 47" X 28": \$150/250



1348
CABISTAN STYLE GEOMETRIC
ORIENTAL RUG, 6' 0" X 4' 0":
\$300/400



1349
KERMAN PERSIAN ORIENTAL
RUG, 6' 0" X 4' 0": \$200/300



1350
ORIENTAL STYLE WOOL RUG,
8' 8" X 6' 1": \$200/400



1351
HAMADAN PERSIAN WOOL
RUG, C. 1940, 3' 0" X 2' 0":
\$50/100



1352
CHINESE WOVEN WOOL RUG,
6' 5" X 3' 0": \$50/100



1353
JAPANESE SUMIDA GAWA
POTTERY CHOCOLATE POT,
SIGNED, H 8 1/2": \$150/250



1354
JAPANESE SATSUMA EARTH-
ENWARE VASES, EARLY 20TH
C., PAIR, H 10", DIA 5": \$100/200



1355
JAPANESE IMARI PORCELAIN
COVERED DISH & SWEET
MEAT CONTAINER, TWO, H 5"
& 9": \$100/200



1356
JAPANESE PORCELAIN BOWL,
H 3 3/4", DIA 4 1/2", SIGNED:
\$100/150



1357
JAPANESE PORCELAIN BOWL,
H 4", DIA 9 1/2": \$50/100



1358
CHINESE ROSE MANDARIN
PORCELAIN JARDINIÈRE, H 9",
DIA 16": \$300/500



1359
CHINESE PORCELAIN PLANT-
ER, H 16", DIA 18": \$100/200



1360
CHINESE ENAMELED PORCE-
LAIN JAR, LATE 19TH C., H 8",
DIA 8 1/2": \$400/600



1361
CHINESE PORCELAIN DRAGON
BOWL, H 2 3/4", DIA 8 5/8":
\$400/600



1362
CHINESE BLUE & WHITE POR-
CELAIN VASE, H 15", DIA 8":
\$200/400



1363
CHINESE BLUE & WHITE POR-
CELAIN JAR, H 6 3/4", DIA 6":
\$75/125



1364
CHINESE BLUE & WHITE PORCELAIN PEDESTAL, C. 1900, H 24", DIA 12": \$100/300



1365
GLAZED CERAMIC ELEPHANT GARDEN SEAT, H 21", L 20": \$100/200



1366
PAUL HANSON CHINESE STYLE POTTERY LAMPS, MID 20TH C., PAIR, H 21" OVERALL: \$200/300



1367
CHINESE STYLE PORCELAIN LAMPS, PAIR, H 34", DIA 21": \$300/500



1368
CONTINENTAL STYLE PORCELAIN MONKEY TEAPOT, H 9 1/2": \$100/200



1369
CONTINENTAL PORCELAIN ALLEGORICAL TRAY, C. 1880, DIA 18": \$100/150



1370
ROYAL BAYREUTH 'BABES IN WOODS' PORCELAIN TEA SET, THREE PIECES: \$150/250



1371
GERMAN PORCELAIN FRUIT SET, EIGHT PIECES: \$50/100



1372
HUTSCHENREUTHER PORCELAIN DESSERT PLATES, SET OF NINE, DIA 8": \$50/100



1373
SCHUMANN DRESDEN PORCELAIN DEMI TASSE CUPS, 13 PIECES: \$50/100



1374
WOODS RED TRANSFER TURKEY PLATTER, L 21": \$75/125



1375
CHARLES AHRENFELDT, LIMOGES PORCELAIN GAME BIRD PLATES, EARLY 20TH C., SET OF EIGHT, DIA 9 1/2": \$75/125



1376
ROYAL DOULTON 'HARLOW' PORCELAIN COFFEE POT, CUPS & SAUCERS, 17 PIECES: \$100/150



1377
ROYAL DOULTON 'MALVERN' PARTIAL SET, 30 PIECES: \$75/150



1378
CROWN STAFFORDSHIRE DINNER PLATES, C. 1930, SET OF TWELVE, DIA 10 1/2", PATTERN #8516: \$100/200



1379
MINTON 'MARLOW' PORCELAIN LUNCHEON PLATES, SET OF SEVEN, DIA 9": \$100/150



1380
SPODE PORCELAIN CUPS & SAUCERS FOR TIFFANY & CO., 18 PIECES: \$100/150



1381
CASTLETON 'RAVENNA' PORCELAIN DINNER SET, 61 PIECES: \$300/500



1382
ROYAL GALLERY CHINA 'THE HOLLY & THE IVY' DINNER SET, 57 PIECES (SERVICE FOR TEN): \$250/450



1383
MACKENZIE-CHILDS LUNCHEON & DINNER PLATES:
\$100/200



1384
GORHAM SILVERPLATE TEA & COFFEE SET WITH TRAY, FIVE PIECES: \$200/300



1385
HAMILTON STERLING COMPOTES, PAIR, H 6", DIA 5.5":
\$50/100



1386
AMERICAN STERLING PERFUME ATOMIZERS, MID 20TH C., PAIR, H 5": \$100/200



1387
AMERICAN STERLING BOWL & PLATE, DIA 6" & 8": \$100/200



1388
AMERICAN STERLING COMPOTES & URN, MID 20TH C., FOUR PIECES, H 3"-6 1/2":
\$75/125



1389
FISHER STERLING PEPPER SHAKER & OPEN SALT, AND SET OF (12) INDIVIDUAL SHAKERS, H 1"-4": \$100/200



1390
DANISH SILVER SERVING SPOON, 1921, L 10 3/4", & R. FRENCH SUGAR TONGS:
\$75/150



1391
AMERICAN STERLING & COIN SILVER SERVING SPOONS, 19TH-EARLY 20TH C., SEVEN:
\$100/200



1392
GORHAM 'BUTTERCUP', WALLACE 'MEADOW ROSE' & OTHER STERLING OYSTER FORKS & TEASPOONS, 24 PIECES: \$150/250



1393
NAVAJO STERLING & TURQUOISE SALAD SET & TEASPOONS, FOUR PIECES: \$75/125



1394
AMERICAN STERLING SERVING PIECES & FLATWARE, LATE 19TH-EARLY 20TH C., EIGHT PIECES: \$100/200



1395
BELGIAN CRYSTAL WINES, SET OF FIVE, H 4": \$50/100



1396
BELGIAN PEWTER CHARGER & TEAPOT, 19TH C., TWO PIECES: \$50/100



1397
BOHEMIAN ENAMELED GLASS VASE, LATE 19TH C., H 13", DIA 6": \$300/350



1398
BOHEMIAN ENAMELED GLASS VASES & BEAKERS, FOUR PIECES, H 2 3/4"-4 3/4", POSSIBLY MOSER: \$100/150



1399
GLASS FAIRY LAMPS, TWO: \$200/300



1400
VICTORIAN GLASS VASES, HAND DECORATED, C. 1870, FOUR, H 8" -13": \$50/100



1401
VICTORIAN BLOWN GLASS BOTTLES, C. 1880, FOUR, H 7"-11": \$50/100



1402
OPALINE GLASS BARREL-FORM COVERED PUNCH BOWL, & MUGS, LATE 19TH C., FIVE PIECES: \$75/150



1403
ENGLISH COBALT BLUE GLASS LUSTRE, 19TH CENTURY, H 14": \$50/125



1404
COBALT OVERLAY CRYSTAL
BOWL, H 3 1/4", DIA 14": \$50/100



1405
CZECHOSLOVAKIAN RUBY
OVERLAY CRYSTAL DECANT-
ER & GOBLET (7): \$100/150



1406
ITALIAN AMBER GLASS POR-
TRAIT EWER, H 16": \$75/125



1407
ITALIAN SWIRL GLASS VASE,
H 7 1/2", DIA 7": \$75/125



1408
MATTHEW BUECHNER (1957-)
STUDIO GLASS VASE, 1984, H 11
3/4", DIA 6 3/4": \$75/125

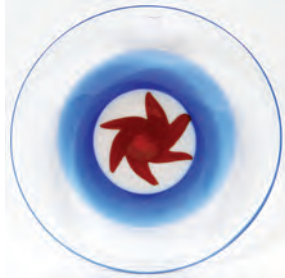

1409
STUDIO GLASS CHARGER,
SIGNED, 1994, DIA 14": \$100/150



1410
KOSTA BODA PAINTED GLASS
VASE, ULRICH, H 10 3/4":
\$100/150



1411
ZIMBABWE STUDIO POTTERY
VASE, SIGNED, 2000, H 12 3/4":
\$200/300



1412
KAMMER & REINHARDT/
SIMON & HALBIG BISQUE
DOLL, #126, C. 1910, L 20":
\$200/300



1413
CATTERFELDER PUPPENFAB-
RIK BISQUE DOLL, #264, C. 1910,
L 26": \$200/300



1414
ARMAND MARSEILLE 'FLORA-
DORA' BISQUE DOLL, C. 1900, L
20": \$150/200

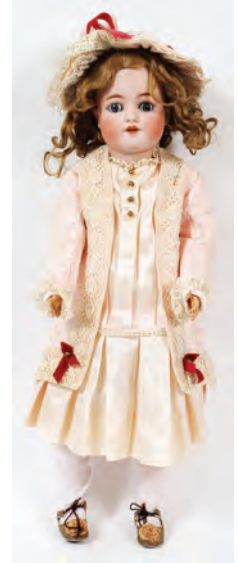

1415
SIMON & HALBIG BISQUE
DOLL, #570, C. 1900, L 22":
\$150/200



1416
GERMAN BISQUE DOLL, C.
1900, L 22": \$100/150



1417
GERMAN BISQUE DOLL, DEP.
C1, C. 1900, L 16": \$100/150



1418
CAST IRON 'DINAH' MECHANICAL BANK, H 6 1/2": \$300/500



1419
CAST IRON STILL BANK, H 4 1/2": \$100/200



1420
CAST IRON FIGURAL DOOR STOP, H 3 1/4": \$50/100



1421
AMERICAN CAST IRON DOG DOORSTOP, H 10", L 10": \$75/125



1422
CHERRY BAROMETER/THERMOMETER, H 21": \$50/100



1423
ENGLISH OAK BAROMETER/THERMOMETER, C. 1880: \$75/150



1424
VINTAGE HAND PAINTED WOOD FOUR-DRAWER CHESTS, PAIR, H 14", W 16", D 14": \$100/200

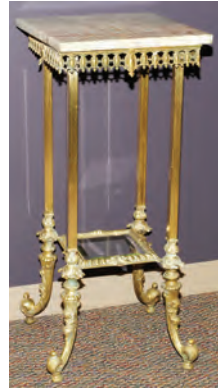

1425
BRASS PLANT STAND WITH ONYX TOP, H 35", W 15" SQUARE: \$100/200



1426
EASTLAKE WALNUT & BURL WALNUT TABLE WITH MARBLE TOP, LATE 19TH C., H 28", W 21", L 29": \$150/250



1427
EASTLAKE WALNUT & PARCEL GILT MIRROR, LATE 19TH C., 45" X 38": \$100/200



1428
OAK SLANT-FRONT WRITING DESK, EARLY 20TH C., H 53", W 25", D 12": \$250/450



1429
AMERICAN OAK CHINA CABINET WITH CURVED GLASS, C. 1900, H 68", W 50": \$250/350



1430
WALNUT CLUB CHAIRS, SET OF FOUR: \$100/200



1431
COUNTRY FRENCH WALNUT CURIO CABINET, H 82", W 32", D 23": \$150/300



1432
COUNTRY FRENCH BENCH WITH RUSH SEAT, H 34", W 40", D 20": \$200/400



1433
FOUR-PANEL BOTANICAL
SCREEN, H 78", W 72": \$250/450



1436
MAHOGANY TABLE, H 31", W
14", D 31": \$100/150



1441
FLORENTINE GILT THREE-
LIGHT SCONCES, PAIR, H 23",
W 11": \$100/200



1445
F. KROEBER MANTEL CLOCK,
EARLY 20TH C., H 12", W 16":
\$100/150



1442
WOOD WALL SHELF, H 14", W
62", D 9": \$200/300



1446
COSTUME JEWELRY BRACE-
LET, L 7": \$40/60



1434
PAINTED GREEN IRON &
WOOD BAKER'S RACK, H 76",
W 50", D 16 1/2": \$250/450



1437
AMERICAN MAHOGANY OGEE
FRAME MIRROR, LATE 19TH
C., 27" X 19": \$75/100



1443
ADJUSTABLE WOOD BOOK
STAND, H 53", W 17", D 14":
\$100/150



1447
YELLOW CRYSTAL & SILVER
BEAD NECKLACES, THREE:
\$75/125



1438
AMERICAN HANGING SPICE
BOXES, LATE 19TH C., TWO, H
16" & 7": \$150/200



1448
BONE, IVORY, IVORENE &
POLISHED STONE THIMBLES,
SIX PIECES, H 1/2" - 1 1/4": \$25/50



1435
FRENCH STYLE BLACK MIR-
ROR WITH GILT ACCENTS, 41"
X 26": \$150/200



1439
GEORGIAN STYLE BRASS
FENDER & PAIR OF FRENCH
ANDIRONS, H 18", W 22", D 9":
\$150/250



1444
HOWARD MILLER WALL
CLOCK, H 24", W 12": \$75/125



1449
CHINESE CARVED IVORY
LAVALIERES, TWO: \$50/70



1440
FRENCH STYLE BRASS THREE-
LIGHT SCONCES, PAIR, H 17",
W 14": \$150/250



1450
CHINESE IVORY PUZZLE BALL
& CARVED BEADS: \$75/125



1451
JADE CARVINGS, TWO, L 2":
\$150/200



1455
CHINESE POTTERY FIGURE OF
A GIRL ON WATER BUFFALO, L
7 1/2": \$75/100



1459
CONTEMPORARY CLOISONNÉ
EGG, H 7", WITH STAND:
\$100/200



1463
CERAMIC GINGER JAR LAMP,
H 28", DIA 10": \$100/200



1452
CHINESE SOAPSTONE
CARVING OF HOTEI WITH
CHILDREN, H 6 1/2": \$75/150



1456
THAI CARVED WOOD SPIRIT
HOUSE, H 27", W 22": \$125/175



1453
CHINESE GREEN GLASS FU
DOGS, PAIR, H 4": \$50/100



1457
SOUTHEAST ASIAN WALL PUP-
PETS, TWO, H 22 1/2": \$150/250



1460
CHINESE GILT PORCELAIN
CHARGERS, H 2 1/2", DIA 14
3/4": \$75/125



1464
WHITE CERAMIC LAMP, H 35",
DIA 19 1/2": \$100/200



1461
CHINESE ROSE MEDALLION
PORCELAIN PLATES, TWO, DIA
10 1/2": \$50/75



1465
GOLD QUILTED PATTERN
LAMPS, PAIR, H 32", DIA 17":
\$200/400



1454
CHINESE WOOD FIGURE OF A
FISHERMAN, H 17": \$50/100



1458
CHINESE CLOISONNÉ VASES,
PAIR, H 8", DIA 2": \$150/250



1462
PORCELAIN JARDINIÈRE, H
15", DIA 18 1/2": \$150/200



1466
BRASS & GLASS LAMPS, PAIR,
H 42": \$100/150



1467

GREEN GLAZED CERAMIC
URN-FORM LAMP, H 28":
\$75/100



1471

ITALIAN GILT METAL & CRYSTAL
TWO-LIGHT SCONCES,
PAIR, H 14", W 10", D 4": \$50/75



1475

CHINESE CERAMIC VASE,
NOW A LAMP, H 30" OVERALL:
\$25/50



1479

W. H. BARTLETT, CHROMO-
LITHOGRAPHS, TWO, 5" X 7",
GLEN FALLS & HUDSON HIGH-
LANDS: \$75/125



1468

CHINESE STYLE CERAMIC
GINGER JAR-FORM LAMP, H 29
1/2", W 17": \$75/100



1472

MAHOGANY ADJUSTABLE
FLOOR LAMP, H 55", DIA 14":
\$150/250



1476

JAPANESE (20TH C.), COLOR
WOODBLOCK PRINTS, SET
OF TWO, 9" X 13 1/2", NOH
ACTORS: \$100/150



1480

OWEN J. GROMME (1896-1991),
LITHOGRAPH, #7/850, 1963, 18"
X 13", 'EDGE OF THE THICKET-
WOODCOCK': \$75/150



1469

GILT TASSEL & SILVERED
EIGHT-LIGHT CHANDELIER, H
29 1/2", DIA 28": \$100/150



1473

LEATHER & ALUMINUM
FLOOR LAMP, H 64", DIA 14":
\$100/175



1477

DECORATIVE PAINTING, 9 1/2"
X 7 1/2", FLORAL STILL LIFE:
\$100/150



1481

DAVID HAGENBAUMER,
LITHOGRAPHS, TWO, 6 3/4" X
9", DUCKS AND PHEASANTS:
\$100/200



1470

BAROQUE STYLE BRONZED
CHANDELIER, H 32", DIA 32":
\$100/150



1474

BROWN "ROADRUNNER"
TABLE LAMP, H 29", DIA 17.5":
\$75/100



1478

AFTER WATTEAU, COLOR
LITHOGRAPHS, FOUR, 15" X
11" EACH, IN A SINGLE FRAME:
\$50/150



1482
AFTER VERNON WARD (1905-85), PRINTS, TWO, 11" X 15", 'BIRDS IN FLIGHT': \$50/75



1483
MARIE COLE (20TH C.), COLOR LITHOGRAPH, #45/350, 19" X 15", 'GARDEN DELIGHTS': \$50/75



1484
COLORED PRINTS, SIX, C. 1855, 9" X 7": \$150/200



1485
CURRIER & IVES (19TH C.), COLOR LITHOGRAPHS, TWO, 13" X 10", 'MAMA'S DARLINGS' & 'LITTLE MANLY': \$100/200



1486
VICTORIAN FRAMED PASTEL PORTRAIT OF A GIRL, 9 3/4" X 7 3/4": \$100/200



1487
P.G. ROGERS, BLACK FRAMED MODERN BOTANICAL PRINT, TWO, 24 1/2" X 18": \$250/450



1488
CLAUDE DORVAL, COLOR LITHOGRAPH, 14" X 19", 'VENICE SCENE': \$75/125



1489
DOUGLAS ADAMS (20TH C.), GOLF ENGRAVINGS, TWO, 17 1/2" X 25 1/2": \$200/400



1490
HAND COLORED LITHOGRAPH, 21 1/2" X 25", 'GEESE IN FLIGHT': \$100/200



1491
PONKO (20TH C.), PRINT, ARTIST'S PROOF, 1978, 16" X 22", 'CLEARWATER': \$50/100



1492
MEXICAN WOVEN TAPESTRY, 58" X 46": \$100/200



1493
FLYING CLOUD' WOOD THREE-MAST SCHOONER SHIP MODEL REPRODUCTION OF AN 1851 SHIP, H 13", L 17": \$50/75



1494
REPLICA SPANISH GALLEON, 'SANTA MARIA', H 26", W 10", L 31": \$200/300



1495
NATURAL MESQUITE WOOD ART VASE, H 12 1/2", PROVO, UTAH GALLERY: \$100/150



1496
ALASKAN MINING VIGNETTE IN BOULDER: \$75/100



1497
COMPOSITION FIGURE OF PROVINCIAL GIRL WITH BASKET, H 23": \$100/150



1498
FILIGREE HANDLE UMBRELLAS (5) & HANDLES: \$150/250



1499
FAUX JEWEL & RHINESTONE HANDLE UMBRELLAS, FIVE: \$150/250



1500
FAUX JEWEL & FILIGREE
UMBRELLAS, FIVE: \$150/250



1501
FAUX JEWEL & GOLD TONE
UMBRELLAS, SIX: \$150/250



1502
HAND FORGED BRASS MOR-
TAR AND PESTLE, DIA 4 1/2":
\$100/150



1503
BLUE & WHITE STONEWARE
PITCHERS, TWO, H 8" & 9 1/4":
\$100/150



1504
ROYAL DUCAL 'COLONIAL
TIMES' BLUE TRANSFER
PLATES, SET OF SIX, W 8":
\$50/100



1505
PORCELAIN DESSERT PLATES,
C. 1890, SET OF TWELVE, DIA 7
1/2": \$25/75



1506
FOX HUNT THEME CUPS &
SAUCERS: \$50/100



1507
GRAY'S POTTERY PLATES,
STOKE-ON-TRENT, SET OF
TWELVE, DIA 8": \$50/100



1508
DECORATIVE FLORAL
CERAMIC RABBIT & VASE FOR
TIFFANY & CO., H 10", L 4 1/2":
\$75/125



1509
HEINRICH & CO. PORCELAIN
VASE, H 14": \$75/125



1510
ROYAL CROWN DERBY WAL-
RUS PAPERWEIGHT, L 5",
STUDIO POTTERY & GLASS
OBJECTS (2): \$75/125



1511
MAHOGANY SALAD BOWLS &
STERLING HANDLE SERVING
SET, FIVE PIECES, H 6 1/2", DIA
11": \$100/200



1512
STERLING SPOONS, TWO:
\$50/75



1513
ANTIQUE SILVERPLATE
BERRY SPOONS, TWO, L 9":
\$40/60



1514
ROGERS BROS. SILVERPLATE
FLATWARE, C. 1930, 50 PIECES:
\$50/100



1515
GERMAN .800 SILVER CARV-
ING KNIFE & FORK, C. 1900, L 9
1/2" & 10 1/2": \$50/75

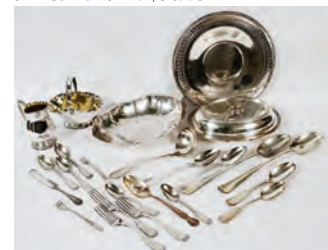

1516
SILVERPLATE TABLE WARE &
FLATWARE, 35 PIECES: \$50/75



1517
MOTHER-OF-PEARL FLAT-
WARE, THREE BOX SET: \$75/100



1518
RUBY OVERLAY DECANTER
& SET OF TUMBLERS (6), AND
DECANTERS, H 3 1/2"-14 1/2":
\$75/100



1519
OVERLAY GLASS TABLE
WARE, NINE PIECES, H 4"-11":
\$50/100



1520
HAND-BLOWN GLASS CANDLE-
HOLDERS, PAIR, H 19": \$75/125



1521
CUT CRYSTAL DECANTER, H
15": \$75/100



1522
VANNES, FRENCH CRYSTAL
CENTERPIECE, H 12 1/2", W 12
1/2": \$50/100

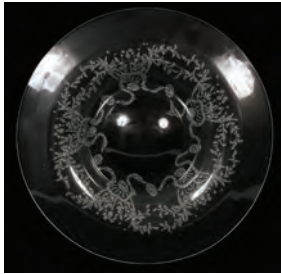

1523
CONTEMPORARY GLASS CENTERPIECE, DIA 15": \$40/60



1524
GOLDCREST/GOLDSCHIEDER CERAMIC BUSTS, PAIR, H 8": \$50/75



1525
CHAMELEON WARE, ART POTTERY VASE, EARLY-MID 20TH C., H 8", MOUNTED AS A LAMP, H 18" OVERALL: \$25/75



1526
BOUDOIR LAMPS (3), DECORATIVE BASKET & PERFUME: \$75/150



1527
METAL & CRYSTAL FIGURAL TABLE LAMP, H 36": \$25/75



1528
JAPANESE BLUE UNDER GLAZE BOWL & SAKE CUPS, EIGHT PIECES: \$50/75



1529
CHINESE HARD STONE TREES, TEN, H 4 1/2": \$25/50



1530
CHINESE HARD STONE TREES, TWELVE, H 4 1/2": \$25/50



1531
PEKING GOLD PLATED & ENAMEL MEDALS, SEVEN: \$25/50



1532
CRYSTAL PRISMS (28): \$25/50



1533
WATERFORD CRYSTAL ORNAMENT, L 1 7/8": \$15/25



1534
BOOKS, TWO: \$100/150



1535
BROWN LEATHER CASES, THREE: \$100/200



1536
AUTOGRAPH BOOKS, C. 1880-1930, THREE: \$25/35



1537
PHOTOS OF MOVIE STARS, THREE: \$25/50



1538
UNITED STATES DEFENSE SAVING BONDS STAMPS (55): \$25/50



1539
PRINTS, TWO, 6" X 4", 'DINING OUT' & 'READING FROM "A SENSE OF DUTY"': \$40/60

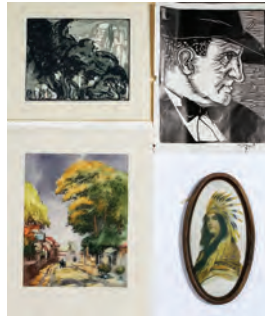

1540
F. S. SHERMAN, LINOLEUM PRINT, IVAN SWIFT, INDIAN & TOWN: \$25/50



1541
PRINTS, THREE 8" X 11" & 9" X 7", LOG HOMES AND LANDSCAPE: \$25/50



1542
SPY PRINTS, TWO, 8" X 5", JAMES PAGET & PIERRE AND MARIE CURIE: \$20/40



1543
FASHION PRINTS, THREE: \$15/20



1544
PRINT, 14" X 10", PORTRAIT OF A YOUNG GIRL: \$15/20



1545
PINK UPHOLSTERED LOUNGE CHAIR & OTTOMAN: \$50/150

Sunday Auction



2001

LOUIS ROBBE, OIL ON CANVAS, 12 3/4" X 19 1/2": \$1,000/1,500



2004

GEORGE MORLAND (BRITISH 1763-1804), OIL ON CANVAS, 27" X 35", "WAGON TRAIL CAMPFIRE": \$4,000/5,000



2002

ALFONS SPRING (GERMAN, 1843-1908) OIL ON CANVAS, 24 1/2" X 19 1/2": \$4,000/6,000



2005

GEORGE MORLAND, OIL ON CANVAS, 19 1/2" X 25 1/2": \$2,000/3,000



2003

CHARLES POUNOT, OIL ON WOOD PANEL, 9 1/2" X 15", STILL LIFE OF VEGETABLES: \$1,000/2,000



2006

GEORGE MORLAND, OIL ON CANVAS, 9 3/4" X 11 3/4", MEADOW WITH HOUSES: \$1,000/1,500



2007

GEORGE MORLAND, OIL ON CANVAS, 12 3/4" X 17 3/4": \$1,000/1,500



2010

BERNARD DEHOOG OIL ON CANVAS 29" X 23" MOTHER AND CHILD: \$4,000/5,000



2008

GEORGE MORLAND, OIL ON CANVAS, 9 3/4" X 11 3/4": \$1,000/1,500



2011

LUDWIG MUNINGER OIL ON CANVAS 40" X 30" WINTER MOUNTAIN LANDSCAPE: \$3,000/5,000



2009

GEORGE MORLAND, OIL ON BOARD, 12" X 8": \$1,000/1,500



2012

LUDWIG MUNINGER OIL ON CANVAS 30" X 20" WINTER MOUNTAIN LANDSCAPE: \$3,000/5,000



2013

BRITON RIVIERE (1840-1920), OIL PAINTING, 19" X 14 1/4", 'THE FIRST LINE OF DEFENCE': \$4,000/6,000



2015

THEODORE CERIEZ (BELGIAN, 1832-1904), OIL PAINTING, 15" X 19", 'CRAESBEKE A L'ETUDE': \$3,000/5,000



2016

JAMES FAIRMAN, 1826-1904, OIL ON CANVAS, 34 1/2" X 31 1/2": \$1,500/3,000



2014

RAOUL MAUCHERAT DE LONGPRE (FRENCH 1855-1911), GOUACHE, 27" X 19 1/2", ROSES AND LILACS: \$2,500/4,000



2017

WILLIAM BENECKE OIL ON CANVAS 31" X 23 1/2" "LOUIE VALLEY": \$600/1,000



2018
FRENCH BRONZE SCONCES PAIR, 19TH.C.,
H 32", W 17": \$1,000/2,000



2021
TWELVE-LIGHT BRASS CHANDELIER, H
36", DIA 32": \$250/400



2024
LEROY NEIMAN (AMERICAN 1926-2012),
COLOR SERIGRAPH, 40" X 28" IMAGE,
DOUBLES TENNIS MATCH: \$150/300

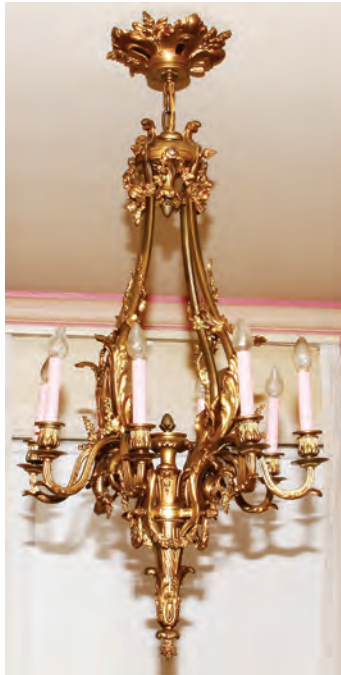

2019
FRENCH BRONZE CHANDELIER, H 42", L
18 1/2": \$1,000/1,500



2022
ANTIQUE WATERFORD CRYSTAL, TWO
LIGHT SCONCES, H 22", W 14": \$600/900



2025
KAREL APPEL (1921-2006), LITHOGRAPH
#84/300, 15" X 11": \$300/400



2020
DUTCH BRASS TWELVE-LIGHT CHAN-
DELIER, 19TH C., H 34", DIA 29", NOT
ELECTRIFIED: \$500/800



2023
LEROY NEIMAN (AMERICAN 1926-2012),
COLOR SERIGRAPH, 1980, 38" X 26", "WIL-
LIE STARGELL": \$1,000/1,700



2026
PHILIP PEARLSTEIN (AMER. B1924),
COLOR AQUATINT, #60/60, 1995, HUNZ-
INGER CHAIR AND THE WOODEN SWAN:
\$500/800



2027

ATTRIBUTED TO CHARLES LANDSEER (BRITISH 1799-1879) OIL ON CANVAS, 27" X 20", "THE BRIBE": \$500/700



2030

EUROPEAN OLD MASTER OIL ON CANVAS, C. 1800 TO EARLY 19TH C., 29" X 39", RELIGIOUS SCENE: \$2,000/3,000



2028

AFTER RUBENS, OIL ON CANVAS BY LODE SEBREGTS (BELGIAN 1906-2002), 52" X 43": \$2,000/2,500



2031

CIRCLE OF JEAN-CHARLES DELAFOSSE (1734-1789), ARCHITECTURAL INK SKETCHES, 4, 3 1/4" X 4 1/2": \$300/400



2029

AFTER RUBENS, OIL ON CANVAS, 27" X 22", PORTRAIT OF SUZANE FOURMENT: \$400/500



2032

JEAN PHILIPPE GEORGE-JULLIARD, SWISS OIL ON FIBERBOARD 10" X 17" LANDSCAPE: \$500/700



2033
E. CASTELLO, ITALIAN OIL ON CANVAS, 19TH C. 25" X 36",
GRAND CANAL: \$600/800



2036
CHARLES EMILE OLIVIER, OIL ON CANVAS, 34" X 48", PASTORAL
LANDSCAPE: \$750/1,500



2034
ALOIS ARNEGGER, OIL ON CANVAS 24" X 36" SNOW SCENE, AUS-
TRIA 1879 - 67: \$800/1,200



2037
WILLIAM A. KNAPP (AMERICAN 1862-1934), OIL ON CANVAS LAID
DOWN ON BOARD, 'MOUNTAINSCAPE': \$500/700



2035
LASZLO NEOGRADY [HUNGARIAN 1900-1962], OIL ON CANVAS,
24" X 30", SNOW SCENE: \$800/1,200



2038
FREDERICK GERALD KINNAIRD, OIL ON CANVAS, 28" X 40",
"GLEANERS" ACTIVE 1864-81: \$1,500/2,000



2039
FELIX DE WELDON BRONZE SCULPTURE,
1991, "PYGMALION": \$1,500/2,000



2041
BRONZE GARDEN LIONS, TWO, H 30", L 72": \$2,500/3,500



2042
AFTER VASILY GRACHEV (1831-1905), BRONZE SCULPTURE, H 10", L 16", 'THE MILE-
POST': \$800/1,000



2040
AFTER FREDERICK REMINGTON, BRONZE
"THE SAVAGE" 10.5": \$300/400



2043
A. DELUCO, BRONZE SCULPTURE, H 44",
BATHER: \$1,500/2,500



2044
AFTER RODIN, BRONZE SCULPTURE, H
16", W 7", "VENUS": \$300/500



2045

MOVADO GENTLEMAN'S 14 KT YELLOW GOLD WATCH, L 6 3/4": \$800/1,200



2048

14KT WHITE GOLD & 12.72CT ROUND DIAMOND RIVIERA TENNIS BRACELET, L 17": \$17,000/20,000



2046

E.HOWARD, BOSTON 18K YELLOW GOLD OPEN FACE POCKET WATCH (WORKING CONDITION) CASE # 5150, 1885, 1: \$1,500/2,000



2047

DAVID YURMAN 18KT YELLOW GOLD, .40CT DIAMOND PENDANT & NECKLACE, L 32": \$4,000/5,000



2049

7.43 CT. BRILLIANT CUT DIAMOND RING, GIA REPORT: \$50,000/60,000



2050

2.55 CT. DIAMOND, SAPPHIRE AND PLATINUM DECO RING, GIA:
\$25,000/35,000



2054

DIAMOND AND PLATINUM BROOCH C 1920, L 4": \$800/1,000



2051

18KT YELLOW GOLD & 1.00CT DIAMOND BANGLE BRACELET:
\$3,500/4,500



2055

14KT WHITE GOLD, 9.04CT NATURAL ROUND RUBY & 4.00CT DIA-
MOND STACKABLE ETERNITY RINGS, SIZE 7.5: \$8,500/9,500



2052

15.5MM NATURAL TAHITIAN PEACOCK PINCTADA PEARLS &
1.28CT DIAMOND CLUSTER EARRINGS: \$4,000/4,500



2056

DIAMOND AND 14KT GOLD TENNIS BRACELET L 7": \$1,500/2,000



2053

DIAMOND AND PLATINUM BRACELET, C 1920, L 7": \$3,000/4,000



2057

18KT WHITE GOLD, 3.23CT SAPPHIRE & .66 DIAMOND RING, SIZE
6.5, GIA: \$7,200/8,200



2058

18KT WHITE GOLD, 1.19CT RUBY & .80CT DIAMOND RING, SIZE 6.75, GIA: \$4,500/5,500



2062

18KT WHITE GOLD, 2.46CT NATURAL EMERALD & 1.01CT DIAMOND RING, SIZE 6.75: \$4,000/4,500



2059

18KT WHITE GOLD, 1.74CT SAPPHIRE & .76CT DIAMOND RING, SIZE 6.5, GIA: \$4,500/5,500



2063

14KT WHITE GOLD & 6.00CT DIAMOND BRACELET, L 7 1/4": \$3,500/4,500



2060

10 KT YELLOW GOLD & 7.00 CT DIAMOND BRAIDED BRACELET, L 7 1/4": \$7,000/10,000



2061

14 KT WHITE GOLD & DIAMOND BRACELET, L 7 1/4": \$7,000/9,000



2064

JOSEPH DUNKERLEY, AMERICAN MINIATURE PORTRAIT 1 1/2" X 1 1/8": \$4,000/5,000



2065
FRANCIS SHEDD FROST, OIL ON CANVAS
12" X 18" LANDSCAPE: \$5,000/6,000



2068
J. ANTHONY WILLS, OIL ON MASONITE,
1950'S, 38" X 38", PORTRAIT OF A SEATED
WOMAN: \$500/800



2071
LUGANO CANDI (ITALIAN/ARGENTINIAN
B. 1948), OIL ON CANVAS, 15" X 19", "FISH-
ERMAN": \$400/600



2066
BILL PARKS, MODERN GOUCHE ON
PAPER, 1955, 34" X 27", UNTITLED COMPO-
SITION: \$3,000/4,000



2069
EMILE GRUPPE, OIL ON CANVAS, POR-
TRAIT, 23" X 20": \$300/500



2072
NOEL H. LEAVER (ENG. 1889-1951), WATER-
COLOR, 14" X 21", "IN THE DOLOMITES":
\$700/1,000



2067
ATTRIBUTED TO MALCOLM HUMPHREYS
OIL ON BOARD 45" X 33 1/2", PORTRAIT OF
WOMAN IN A HAT: \$500/800



2070
ISRAEL ABRAMOFSKY, PORTRAIT ON
IVORY 6" X 4" WM SHAKESPEARE: \$100/200



2073
JESSIE BARROWS JONES (AMERICAN
1865-1944), WATERCOLOR ON PAPER,
"BROOKLYN BRIDGE", 10" X 13": \$500/800



2074
CHARLES CULVER WATERCOLOR, (USA
1908-67] 1940, 16" X 19" "LA LIDIA CAN-
TINA": \$300/500



2075

CARLA CARLI MAZZUCATO (1935-), OIL PAINTING, 1988, 23" X 17": \$400/600



2080

EUROPEAN OIL ON CANVAS MOUNTED ON MASONITE, 19TH C., 29" X 24": \$300/400



2084

F. GUARNERI (ITALIAN, B 1925), OIL ON CANVAS, 20" X 24", STILL LIFE WITH FRUIT: \$200/400



2089

WATERCOLOR ON NEWS-PAPER, 1969, 18" X 11", RACE HORSES: \$50/75



2076

HENRY H. BINGLEY, 1900 - 79, WATERCOLOR, 10" X 14", THE DEE FROM MAR LODGE: \$150/250



2081

OIL ON CANVAS, 19TH CENTURY 18" X 15" MOTHER AND CHILD: \$300/500



2085

MILLER, OIL ON CANVAS, 23" X 29", HOUSE STANDING: \$300/500



2090

OIL ON CANVAS 24" X 19" PORTRAIT OF A YOUNG GIRL: \$600/900



2077

J.N.O. HANNA, OIL ON CANVAS, 1866, 8" X 10 1/4": \$300/500



2082

M. JOSE ZAVAL, OIL ON CANVAS, 1985, 17" X 13", NICHE STILL LIFE: \$300/500



2086

C. STUYEN, OIL ON CANVAS, 15" X 11": \$300/500



2091

PHILIP PEARLSTEIN (1924-), LITHOGRAPH, #12/20, 1984, 25" X 20 1/8", NUDE: \$1,100/1,500



2078

PRIE, OIL ON PANEL, 19TH CENTURY, 5" X 4", PORTRAIT ON PANEL OF SPANIEL: \$200/400



2083

EUROPEAN OIL ON WOOD PANEL, 19TH C., 9" X 16", TOWN STREET SCENE: \$500/800



2087

P. KROTON, OIL ON CANVAS, 24" X 36", STILL LIFE: \$300/500



2092

AFTER ANTONIO CANOVA, SET OF 5 ENGRAVINGS, 19TH C., 17" X 13", DANCERS, ALLEGORICAL FEMALES: \$500/800



2079

LEONARDO DEMAGISTRIS, OIL ON CANVAS, 1976, 19" X 27", "TILE ROOFS": \$350/550



2088

MICHAEL VAUGHN, WATER-COLOR, 29" X 21": \$50/75



2093
EUGENE MARIOTON (1854-1933), BRONZE BUST OF THE SUFFERING CHRIST, H 12" (18" OVERALL): \$600/900



2095
JIM DAVIDSON, BRONZE SCULPTURE, H 41", BASEBALL PLAYER: \$700/1,000



2097
F. BARBEDIENNE, BRONZE SCULPTURE, H 16", APOLLO: \$300/500



2100
AFTER A.J. PEIFFER, BRASS SCULPTURES, PAIR, 20TH C., H 9 1/2", FEMALE BUSTS: \$300/600



2101
JOHN PAPPAS, BRONZE RELIEF PLAQUE 9" X 12": \$300/500



2094
ERNEST GUILBERT (FRENCH, B.1848), BRONZE SCULPTURE, H 28", 'SEPARATING THE FOES': \$1,000/1,500



2096
FRANZ BERGMAN, AUSTRIAN COLD PAINTED BRONZE FIGURAL LAMP, H 19", L 8": \$3,500/4,500



2098
SYLVAIN KINSBURGER (FRENCH 1855-1935), BRONZE GARDEN SCULPTURE, H 37", W 27", CHERUB ASTRIDE DOLPHIN: \$1,000/2,000



2099
AFTER F.H. PEYROL, BRONZE SCULPTURE, MODERN, L 18", STALKING TIGER: \$250/450



2102
BRONZE SCULPTURE BUSTS, PAIR, 6 3/8", BABY BOYS LAUGHING & CRYING: \$600/800



2103
FRENCH BRONZE & WHITE MARBLE CASOLETTES CONVERTIBLE TO CANDLE-STICKS, 19TH C., PAIR, H 9 1/2": \$900/1,300



2104

ANTIQUÉ SAROUK ORIENTAL RUG, 6' 8" X 4' 8": \$2,000/3,000



2107

KERMAN PERSIAN WOOL CARPET 10' 8" X 20': \$2,000/4,000



2105

KERMANSHAH PRAYER RUG, 7' 3" X 4' 9": \$500/1,000



2108

KERMAN PERSIAN WOOL RUG 10' 2" X 16': \$1,000/2,000



2109

KERMAN PERSIAN ORIENTAL RUG 12' 3" X 8' 8" ROSE FIELD:
\$1,000/1,500



2106

ORIENTAL HAMADAN RUNNER, 12' 5" X 3' 7": \$400/600



2110

KERMAN WOOL, HAND-WOVEN, RED GROUND CARPET C. 1930-1950, 13' 4" X 9' 10": \$400/600



2111

KERMAN WOOL, HAND WOVEN, RED GROUND CARPET, C. 1920-1940, 13' 2" X 9' 0": \$400/600



2115

TABRIZ PERSIAN RUG, 11' 2" X 7' 0": \$800/1,000



2112

ANTIQUE BAKSHAISH NORTH PERSIAN WOOL CARPET, C. 1880, 13' 1" X 9' 10": \$2,000/3,000



2116

KAZAK, ORIENTAL RUG 11' 7" X 8' 6": \$1,300/1,800



2113

KERMAN PERSIAN CARPET, 14' 6" X 23' 1": \$4,000/6,000



2117

TABRIZ PERSIAN RUG, 10' 0" X 6' 7": \$800/1,200



2114

OUSHAK ORIENTAL RUG, 10' X 14' 1": \$1,300/1,800



2118

OUSHAK ORIENTAL RUG 12' 4" X 9' 2": \$1,200/1,500



2119

ANTIQUÉ GHIORDES SILK PRAYER RUG, 43" X 62": \$1,000/2,000



2120

MASHAD/KHORASSAN PERSIAN RUG, 9' 10" X 6' 6": \$800/900



2122

SAROUK PERSIAN RUNNER, 9' 0" X 2' 8": \$700/900



2121

USHAK ORIENTAL RUG 10' X 14': \$1,200/1,600



2123

USHAK ORIENTAL RUG 9' 10" X 8': \$1,000/1,500



2124
KHORASSAN PERSIAN RUG, 11' 3" X 8' 4":
\$800/1,000



2128
KASHAN WOOL INDIA RUG 8' X 10':
\$400/600



2125
KESHAN ORIENTAL RUG 12' X 15': \$700/1,000



2129
BOKHARA RUG, 4' 4" X 3' 4": \$200/300



2126
QUM MOHAIR RUG, 6' 5" X 4' 2": \$600/900



2127
SERAPE ORIENTAL RUG 9' 1" X 6' 1": \$600/800



2130
SERAPE ORIENTAL RUG 20' 2" X 2' 7":
\$500/800



2131
TABRIZ ORIENTAL RUG 13' 8" X 2' 7":
\$400/600



2132
SAROUK WOOL IRAN RUG 2' 5" X 6'
2": \$200/400



2133
18KT YELLOW GOLD, 1.32CT NATURAL RUBY & .88CT EMERALD RING, SIZE 6.75:
 \$3,300/4,500



2137
14 KT YELLOW & WHITE GOLD MESH NECKLACE, L 16": \$2,000/3,000



2140
10 KT YELLOW GOLD WITH MOBE PEARL PENDANT, H 1 1/4", W 5/8": \$350/450



2134
14KT WHITE GOLD EMERALD DIAMOND EARRINGS, PAIR, H 1": \$2,600/3,000



2138
18KT GOLD DIAMOND, AMETHYST CIL- IONE, GARNET & MOONSTONE RING, SIZE 6 3/4: \$2,000/2,200



2141
14KT WHITE GOLD, 2.28CT ORANGE BROWN SAPPHIRE, TANZANITE & DIA- MOND RING, SIZE 6.25: \$1,800/2,500



2135
18KT GOLD & 1.35CT DIAMOND PAVE CLUSTER MULTIBAND RING, SIZE 7.25:
 \$3,000/4,000



2139
18KT GOLD & 1.00CT DIAMOND PIN, 2 3/4" X 1 3/4": \$2,500/3,000



2142
14 KT YELLOW GOLD, .70 CT EMERALD & 1.30 CT DIAMOND NECKLACE, L 16 1/2":
 \$1,800/2,200



2136
18KT YELLOW GOLD & .70 CT. CUFF- LINKS, PAIR, DIA 3/4": \$2,600/3,600



2143
10 KT YELLOW GOLD BRACELET, L 6 7/8":
 \$350/450

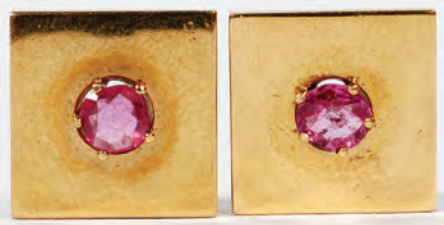

2144

18KT YELLOW GOLD AND PINK SAPPHIRE EARRINGS: \$250/450



2145

18KT YELLOW GOLD, .72CT ZAMBIAN EMERALD & .46CT DIAMOND RING, SIZE 7: \$1,600/2,000



2146

TAHITIAN GOLD HUE 14 MM. PEARL NECKLACE, L 18": \$4,000/6,000



2147

22KT GOLD & STERLING SILVER MUNNU SLICED SAPPHIRES & DIAMOND EARRINGS, H 2 3/4": \$900/1,200



2148

14 KT GOLD NECKLACE WITH DIAMONDS: \$3,000/3,500



2149

ART DECO, PLATINUM AND 14 KT GOLD DIAMOND BROACH, L 2 1/2": \$1,500/1,800



2150

3 CT SAPPHIRE WITH DIAMONDS, 14 KIT WHITE GOLD, BRACELET, L 7 1/2": \$1,500/2,000



2151

14 KIT/G BANGLE BRACELET, DIAMONDS, SAPPHIRES, RUBY, EMERALDS F: \$1,200/1,500



2152

FLOWER FORM 14 KT GOLD BROACH, DIAMONDS, RUBIES, L 3": \$1,200/1,500

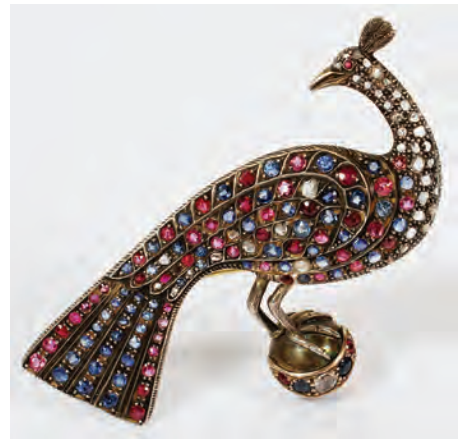

2153

PEACOCK 14 KT GOLD BROACH, DIAMONDS, SAPPHIRES, RUBIES, L 3 1/2": \$1,200/1,500



2154

HORSE FORM 14 KT GOLD BROACH WITH DIAMONDS, L 1 3/4": \$1,000/1,500



2155

EUROPEAN CUT .95 CT DIAMOND SOLITAIRE SET 14KT GOLD RING: \$900/1,200



2156

14 KT GOLD CIRCLE PIN WITH DIAMONDS, DIA 1 1/2": \$700/900



2157

ART DECO 14 KT GOLD AND PLATNUM DIAMOND BROACH, L 1 3/4": \$700/900



2158

14 KIT GOLD NECKLACE WITH DIAMONDS,, L 6": \$400/600



2159

14 KT GOLD BRACELET WITH DIAMONDS, L 7": \$400/600



2160

WHITTING & DAVIS, STERLING MESH PURSE: \$350/450



2161

FOUR STRAND FRESH WATER PEARL AND RUBY NECKLACE: \$350/450



2162

14 KT GOLD EARRINGS WITH DIAMONDS: \$300/500



2163

18 KT GOLD BRACELET WITH DIAMONDS, L 7 1/2": \$300/500



2164

14 KT GOLD AND DIAMOND NECKLACE, L 13": \$300/500



2165

14 KT GOLD AN DIAMOND NECKLACE, L 14": \$300/500



2166

14 KT GOLD,DIAMOND EARRINGS: \$150/250



2167

14KT YELLOW GOLD & DIAMOND LADY'S RING, 7 1/4: \$600/800



2168

YAMAHA EBONY GRAND PIANO, H 50", W 70", L 40": \$4,000/6,000



2169

BAKER FEDERAL STYLE MAHOGANY DINING TABLE, L 72", D 48": \$1,000/1,500



2175

AUFFRAY & COMPANY HAND CARVED PAINTED WOOD ARMOIRE,, H 92", W 54", D 20": \$1,000/2,000



2170

PAIR OF EMPIRE MAHOGANY CARVED OPEN ARM CHAIRS, ANTIQUE: \$800/1,200



2173

EMPIRE MAHOGANY 3 CUSHION SOFA, H 31", L 76", D 32": \$1,200/1,800



2176

HAND CARVED WOOD AND MARBLE TOP HALL TABLE, H 36 1/2", L 58 1/2", D 28": \$1,800/2,200



2171

MAHOGANY HAND CARVED DINING CHAIRS, 12: 8 SIDE CHAIRS WITH 4 ARM-CHAIRS: \$1,000/2,000



2174

QUEEN ANNE STYLE MAHOGANY HIGH-BOY, H 83", L 38", D 20": \$1,000/2,000



2177

QUEEN ANN STYLE MAHOGANY CONCERTINA GAMES TABLE, H 29", L 36", D 36": \$1,000/1,500



2172

PEMBROKE CHERRY DROP-LEAF TABLE, C. 1810, H 27", W 15", L 33": \$500/800



2178
MAHOGANY BEVELED GLASS 4 DOOR
BREAKFRONT, H 81", L 61", D 15": \$400/600



2179
TROUVAILLES INC., MASS. MAHOGANY
COMMODOE, H 28", D 15": \$300/500



2180
SILVER GILT PIERCED CARVED WOOD
MIRROR, H 65" X 32": \$800/1,200



2181
CARVED WALNUT LOUIS XV STYLE SET-
TEE, L 62": \$500/800



2182
LOUIS XV STYLE CARVED WOOD AND
LEATHER OPEN ARM CHAIR, ANTIQUE:
\$300/500



2183
LOUIS XV STYLE COMMODOE, H 34", L 42",
D 18": \$300/500



2184
LOUIS XVI STYLE BURGERS, 20TH C.,
PAIR: \$300/500



2185
FRENCH PAIR OF 18TH C. STYLE DEMI-
LUNE TABLES, H 31", W 17", D 9": \$300/500



2186
LOUIS XV VERNIS MARTIN STYLE
VITRINE, H 65", W 24", D 14": \$500/700



2187
DINING TABLE 67" & SET OF (6) CHAIRS:
\$300/500



2188

LOUIS XV OPEN ARM CHAIR: \$200/400



2189

PAIR OF LOUIS XVI STYLE SIDE CHAIRS, ANTIQUE: \$200/400



2190

LOUIS XV STYLE PAINTED WOOD MARBLE TOP COFFEE TABLE, DIA 38": \$200/400



2191

PAIR OF BRONZE MARBLE TOP PEDESTAL TABLES, H 33", L 37 1/2", D 20": \$1,200/2,000



2192

MARBLE TOP BOMBE COMMODO, MID 20TH CENTURY, H 27", L 25", D 17": \$150/250



2193

WALNUT CORNER PLATE STAND WITH LOWER CABINET, H 56" X 15" TRIANGULAR: \$150/250



2194

PAIR OF BRASS ANDIRONS, H 25", L 6": \$150/250



2195

PATINATED & GILT BRONZE CANDLESTICKS, PAIR, H 10 1/8": \$500/700



2196

FRENCH BRONZE AND MARBLE SINGLE LIGHT CANDLESTICK, H 7", L 4": \$100/200



2197

BRONZE SINGLE LIGHT CANDLESTICK, H 9 3/4", L 3 1/2": \$50/100



2198

FRENCH GILT BRONZE INKWELL, H 3 3/4", W 10", D 9": \$400/600



2199
FRENCH MARBLE & BRONZE
CASOLETTES, 19TH C., H 18",
PAIR, L 7": \$500/1,500



2202
FRENCH BRONZE SCULPTURE
WITH IVORY FACE & HANDS
H 9 1/4", W 6", MAN HOLD-
ING A PIPE AND BEER STEIN:
\$2,000/2,800



2206
AUSTRIAN COLD
PAINTED BRONZE DANC-
ING MONKEY 'BAND
LEADER', H 3 1/2", W 2": \$100/200



2209
AUSTRIAN COLD PAINTED
BRONZE AIREDALE TERRIER
MINIATURE 1, H 2 3/4", D 2 1/2":
\$75/125



2200
FRENCH BRONZE AND
ETCHED CRYSTAL TRUMPET
VASE, H 12", DIA 6": \$200/400



2203
JACO KUNILIUSEE, STONE
SCULPTURE, L 16", WHALE:
\$200/400



2207
SIGNED MINIATURE BRONZE
ANTIQUÉ RHINO, H 2", W 1", L 3
1/2": \$200/300



2210
MINIATURE BRONZE BUNNY, H
3", W 2", L 3": \$100/200



2204
C.H. LAURENT, BRONZE
SCULPTURE, MODERN, L 24", 2
SEAGULLS: \$200/300



2208
AUSTRIAN FLOWER PLIQUE-
AJOUR ENAMEL ON SILVER 1,
H 6", DIA 3": \$100/200



2211
INDIAN RIDER AND ELEPHANT,
ENAMEL ON SILVER WITH
SEED PEARLS, H 3", L 2 1/2":
\$100/150



2201
PAIR OF FRENCH BRONZE
EWERS, 19TH CENTURY, H 11",
L 3": \$200/400



2205
AUSTRIAN COLD PAINTED
BRONZE SEATED BLACK-BOY
H 2 1/2", W 3", D 3": \$200/300



2212
FRENCH BOHEMIAN CRYSTAL
TRUMPET FORM VASES, 19TH
CENTURY, PAIR, H 13", DIA 7
3/4": \$600/900



2213
LALIQUE CRYSTAL BIRD FIGURAL RING DISH, H 3", DIA 2": \$100/125



2214
LALIQUE GLASS BIRD VASE, H 5", DIA 4 1/2" & 'QUILTED' PERFUME BOTTLE, H 4 3/4", DIA 4": \$400/600



2215
CRYSTAL STEMWARE, 41 PIECES: \$300/500



2216
PERUVIAN CHANCAAY POTTERY VESSEL, H 6 3/4", DIA 6": \$400/600



2217
SANTO DOMINGO NATIVE AMERICAN SUN/MASK DESIGN POLYCHROME POTTERY CUP (GOOD CONDITION), 1, H 2 1/2": \$200/300



2218
GRACIOSA PALLA, OIL ON WOOD PANEL, STILL LIFE, 24" X 16": \$250/350



2219
KATHLEEN ENGLISH, OIL ON CANVAS, 1977, 19" X 28" 'LUCKY NINO': \$250/450



2220
B. MUEL, OIL ON CANVAS, 12" X 16", RECLINING SEMI-NUDE FIGURE: \$200/400



2221
BURG, OIL ON BOARD, 9" X 7 1/2": \$150/250



2222
EUNICE S. WHITING ACRYLIC ON CANVAS 1982 54" X 60", "NICOLET PLACE": \$250/500



2223
RONALD HOFFMANN (USA 20TH C.), GOUACHE ON PAPER, 1957, ABSTRACT LANDSCAPE WITH HOUSES: \$150/300



2224
THELMA HOPE (AMERICAN 1898 - 1991), OIL ON CANVAS ON BOARD, 33" X 41" NILE RIVER SCENE: \$150/300



2225
AMERICAN MARITIME GOUACHE, C. 1900, 18" X 26" SIGHT, THE S.Y. COLUMBIA ON THE SEAS: \$200/400



2226
VINNITCHENKO, RUSSIAN OIL ON CANVAS, 23" X 31" GARDEN FLOWERS: \$300/500



2227
OLENA MAZEPA (MAZENA), OIL ON CANVAS, 19" X 25" SHEPHERD BOY: \$200/400



2228
OIL/C, MOUNTAINOUS LANDSCAPE, 20" X 15": \$200/300



2229
R. DELVARO OIL PAINTING, FARMLAND, 22" X 30": \$200/300



2230
GIARDIELLO (EUROPEAN), OIL ON CANVAS, C. 1900, 10" X 16", FISHING BOAT, CAPRI: \$200/300



2231
E. KAPS (EUROPEAN), OIL ON CANVAS, MID 19TH C., 31" X 25", PORTRAIT OF A SEATED LADY: \$300/400



2232
JOEL SHAPIRO (AMERICAN, B. 1941), ETCHINGS & DRYPOINT, TWO, 11 3/4" X 13 7/8" (PLATE), 'L' & 'M': \$300/400



2233
PAUL REBEYROLLE LITHOGRAPH, #18/75, 41" X 28", (1926-2005): \$300/400

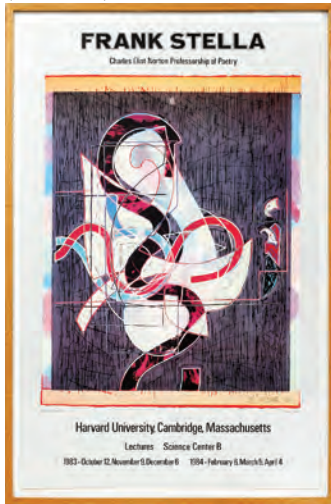

2234
FRANK STELLA (1936-), POSTER, #46/100, 1983, 36" X 24": \$300/400



2235
AFTER JEAN-BAPTISTE ISABEY (1767-1855) PAIR OF ENGRAVINGS, 17" X 10", NAPOLEON & JOSEPHINE: \$100/300



2236
AFTER RAYMOND DES-VARREUX (FRENCH 1848-1912), HAND COLORED LITHOGRAPH OF NAPOLEON, 13" X 17": \$200/400



2237
PAIR COLORED BIRD LITHOGRAPHS 12" X 9", PIED WAGTAIL, GREY WAGTAIL: \$150/250



2238
PAIR OF HAND COLORED BOTANICAL PRINTS, 8 1/2" X 5" IMAGE SIZE: \$95/125



2239
LEON DOLICE, ETCHING 7" X 6" FULTON MARKET NO 1: \$100/200



2240
RYOHEI TANAKA (JAPANESE B. 1933), ETCHINGS, 6, 1986-1993, 6 1/2" X 8" - 9 1/2" X 6", VILLAGE SCENES: \$500/1,000



2241
ANDO HIROSHIGE, UKIYO-E COLOR WOODBLOCK PRINTS, 3, 13" X 8 1/2" SIGHT, LANDSCAPE & WATER SCENES: \$250/550



2242
HIROSHI YOSHIDA (JAPANESE 1876-1950), COLOR WOODBLOCK, 14 1/2" X 9 1/2" IMAGE, "KAGURA ZAKA DORI": \$200/400



2243
HIROSHI YOSHIDA, COLOR WOODBLOCK, 14 3/4" X 9 3/4", "MISTY DAY IN NIKKO": \$200/400



2244
KAWASE BUNJIRO HASUI (JAPANESE 1883-1957), COLOR WOODBLOCK, 14" X 9 1/2", TEMPLE IN THE SNOW: \$200/400



2245
KAWASE BUNJIRO HASUI, COLOR WOODBLOCK, 14" X 9 1/4" IMAGE, NIGHTTIME COASTLINE SCENE: \$200/400



2246
KUNISADA, UKIYO-E COLOR WOODBLOCK TRIPTYCH, 14 1/2" X 9 3/4" TOTAL EACH PANEL, FIGURES ON TERRACE: \$150/250



2247
KUNISADA, UKIYO-E COLOR WOODBLOCK PRINT, 13 1/2" X 9", BUSTS OF 2 LADIES AMONGST FLOWERS: \$75/150



2248

KUNISADA, JAPANESE UKIYO-E WOODBLOCK PRINT, 14" X 10" SIGHT, STANDING MALE WITH BARREL: \$50/100



2252

MODERN JAPANESE COLOR WOODBLOCK PRINT, 14" X 9 1/4" IMAGE, STAIRCASE TO BUILDINGS ON A HILL: \$75/150



2255

MODERN JAPANESE COLOR WOODBLOCK PRINTS, 4 PLUS 1 REPRODUCTION, 9" X 14" TO 11" X 16 1/2": \$50/100



2259

YOKO MORO KANEKO (JAPANESE 20TH C.), WATERCOLOR & GOUACHE, 27" X 20" SIGHT, "RED FLOWERED BIRDS": \$150/250



2249

SHIRO KASAMATSU (JAPANESE 1898-1991), COLOR WOODBLOCK, 14 1/4" X 9 1/2", SEATED WOMAN WITH LADLE: \$100/175



2253

MODERN JAPANESE COLOR WOODBLOCK PRINT, 15 1/4" X 10" IMAGE, PATH TO TEMPLE IN THE WINTER: \$75/150



2256

KUNICHIKA (JAPANESE 1835-1900), UKIYO-E COLOR WOODBLOCK PRINTS, PAIR, 13 1/2" X 9 1/4", PORTRAITS: \$50/75



2260

YOKO MORO KANEKO, WATERCOLOR/GOUACHES, 2, 11" X 14" & 9" X 10", "FORSYTHIA & PUSSY WILLOW" & "MUMS": \$150/250



2257

SHUZO IKEDA (JAPANESE, 1922-2004), COLOR WOODBLOCK PRINT, 20" X 15": \$100/200



2261

ELIAS S MANDEL GROSSMAN, LITHOGRAPH, PRAYER WALL, 1943, 10" X 8": \$300/400



2250

TSUCHIYA KOITSU (JAPANESE 1870-1949), COLOR WOODBLOCK, 1939, 9 1/4" X 14 1/4" IMAGE: \$75/150



2254

MODERN JAPANESE COLOR WOODBLOCK PRINT, 14 1/4" X 9 1/2" IMAGE, SHRINE IN THE RAIN: \$75/150



2258

KIYOSHI SAITO, JAPANESE 1907 - 92 COLOR WOODCUT 15" X 10" SMILING BOY: \$150/200



2251

JAPANESE COLOR WOODBLOCK, 20TH C., 10" X 15 1/2" IMAGE, TEMPLE IN THE WINTER: \$100/150



2262

SEVRES HAND PAINTED PORCELAIN COVERED OVAL BOX, H 3 1/4", W 6", L 7 1/2": \$350/500



2263
MEISSEN PORCELAIN FIGURAL GROUP, FOUR CHILDREN GATHERING FLOWERS, H 6 1/2", L 6": \$300/500



2264
MEISSEN PORCELAIN PLATE WITH NYMPHENBURG CANDLESICK AND GERMAN PORCELAIN WALL SHELVES (2): \$200/400



2265
MARIE ANTOINETTE BISQUE PORCELAIN BUSTS ON STOP FLUTED PEDestal BASES, H 14", L 11": \$300/500



2266
FRENCH PORCELAIN COMPOTE, 19TH CENTURY, H 2 1/4", DIA 11 1/4": \$200/400



2267
PAIR OF PORCELAIN FIGURAL CANDELABRAS, H 8 1/2", L 7": \$200/400



2268
ROSENTHAL PORCELAIN DINNERWARE, 28 PIECES: \$150/250



2269
PAIR OF 3 TIERED PORCELAIN PASTRY COMPOTES, H 17", DIA 9": \$150/250



2270
CONTINENTAL PORCELAIN PIERCED COMPOTE, 19TH CENTURY, PAIR, H 8", DIA 9 3/4": \$150/250



2271
PAIR OF SEVRES PORCELAIN AND MARBLE TOP PEDESTALS, H 19" X 15": \$150/250



2272
CAPODIMONTE PORCELAIN PAIR OF PICTURE FRAMES, H 10 1/2", W 8 1/2": \$150/250



2273
BLUE AND WHITE EXPORT PORCELAIN GROUPING, 3 PIECES: \$150/250



2274
EUROPEAN PORCELAIN PLATES, CUPS & SAUCERS, VASE, 15 PIECES: \$150/250



2275
CONTINENTAL PORCELAIN SCENT BOTTLES, 2 PIECES, H RANGE 6 3/4"-8": \$150/250



2276
HAND PAINTED PORCELAIN GERMAN PLATE, DIA 9": \$100/200



2277
PORCELAIN PLATES, 3, DIA RANGE 8 1/4"-9 1/2": \$100/200



2278
MISCELLANEOUS PORCELAIN, GLASS & ENAMEL VASES, COVERED BOXES & BOWL, 8 PIECES TOTAL: \$100/200



2279
PORCELAIN FIGURAL SWEET MEAT DISH, H 6", L 8": \$100/150



2280
FRENCH URN FORM PORCELAIN LAMP, H 34", W 7 1/2": \$200/300



2281
BERNARDAUD & CO., LIMOGES PORCELAIN LUNCHEON SERVICE, 77 PIECES: \$150/200



2282
ITALIAN PORCELAIN COVERED TUREEN & UNDERPLATE, H 11", DIA 14": \$150/250



2283
MEISSEN COMPOTE, H 7 1/2", DIA 8 1/4": \$150/250



2284

MAITLAND SMITH PORCELAIN COVERED VASES, PAIR, H 21" ON BASE: \$200/400



2289

CRYSTAL OBELISKS, 4 PIECES, H 9 1/2"-10": \$200/400



2294

PAIR OF CRYSTAL DECANTERS WITH 800 SILVER COLLARS, H 17 3/4", DIA 6": \$150/250



2298

3 PIECE OPALINE GROUPING, H RANGE - 4"-5 1/2": \$75/125



2285

BLACK OCTAGONAL PORCELAIN COVERED JAR, H 13 1/2": \$150/250



2290

CRYSTAL OBELISKS, 6 PIECES: \$200/400



2299

PAIR OF BLUE GLASS OPALINE DRESSER BOTTLES, 19TH CENTURY, H 7 1/2", DIA 2 3/4": \$75/125



2291

CRYSTAL OBELISKS, 7 PIECES, H 3 3/4"-7 1/4": \$200/400



2295

CZECHOSLOVAKIAN CUT CRYSTAL DECANTERS, TWO, H 16 3/4": \$75/100



2300

PAIR OF OPALINE GLASS CANDLESTICKS, H 8 1/2" X 3 1/2": \$/



2286

CRYSTAL DECANTERS, 6 PIECES, H 9 1/2"-14 1/2": \$200/400



2292

CRYSTAL OBELISKS, 7 PIECES: \$200/400



2296

FRENCH OPALINE DECANTER SET, 5 PIECES: \$300/500



2287

CRYSTAL DECANTERS, 7 PIECES, H 7 1/2"-12 3/4": \$200/400



2293

CRYSTAL DECANTERS, FOUR, H 13 1/2"-9 1/2": \$100/250

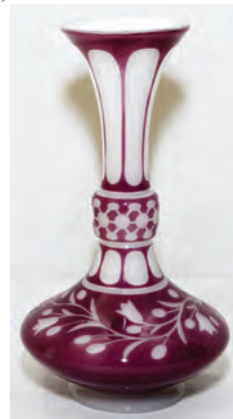

2297

FRENCH OPALINE 19TH CENTURY VASE, H 10", DIA 5 1/4": \$150/250



2301

PAIR OF MARY GREGORY GLASS DRESSER BOTTLES, H 8", DIA 3 1/4": \$/

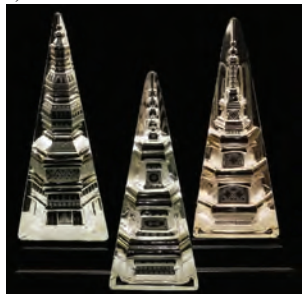

2288

CRYSTAL OBELISKS, 3 PIECES, H 11 3/4"-12": \$200/400



2302
DERBY S. P. CO. SILVER PLATE
TEA SET, 6 PIECES: \$200/400



2303
5 PIECES OF SILVER PLATE -
SHELL DISHES, ETC.: \$100/200



2304
LONDON SERVING LADLE, L 13
1/4": \$100/200



2305
STERLING SILVER HOLLOW-
WARE, COVERED CRYSTAL
BOXES, LABELS, 14 PIECES:
\$75/125



2306
STERLING SILVER PICTURE
FRAME, H 12", L 9 3/4": \$75/125



2307
VICTORIAN ERA FRAMED
BEAD WORK, H 25", W 19":
\$200/300



2308
FRA & EDWARDS' OVAL
ENAMEL IN SHADOW BOX
FRAME: \$150/250



2309
11 PLATES, BLACK KNIGHT
BAVARIA, DIA 11": \$150/250



2310
FRENCH CARRIAGE CLOCKS, 4
PIECES, H 2 1/4"-3 1/4": \$125/200



2311
CONTINENTAL BRASS MANTLE
CLOCK, H 14", L 8": \$/



2312
AGATE MINERAL BOOKENDS,
PAIR, H 4", W 6 1/4": \$200/350



2313
TOKUGAWA ERA SETO WARE
INCENSE BURNER, 18TH C., H
4", DIA 5": \$600/800



2314
CHINESE PORCELAIN COV-
ERED URN, H 10 1/4", DIA 6 1/2":
\$300/500



2315
CHINESE BLACK LACQUER
FOUR PANEL SCREEN: \$700/900

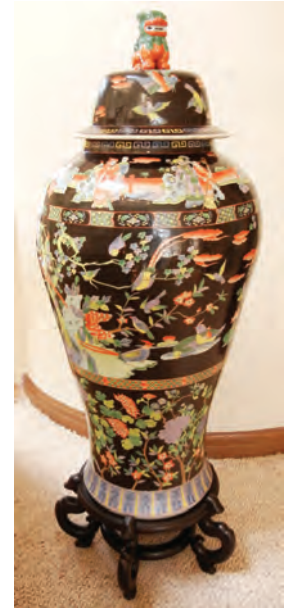

2316
CHINESE PORCELAIN COV-
ERED STANDING JARDINIÈRE,
H 49", W 22": \$700/900



2317
CHINESE PORCELAIN JAR-
DINIÈRES, PAIR, H 24 1/2", DIA
11": \$500/700



2318
ORIENTAL H.P. PORCELAIN
FIGURE, MAN HOLDING
WALKING STICK, H 29", L 13":
\$500/700



2319
ORIENTAL H. P. PORCELAIN
FIGURE, MAN HOLDING
SCROLL WITH CHILDREN, H
29", L 14": \$500/700



2322
CHINESE PORCELAIN PLANT-
ER, H 12", DIA 14": \$300/500



2323
PAIR OF CHINESE PORCELAIN
COVERED CONTAINERS, H 9",
DIA 7 1/2": \$300/500



2326
CHINESE PORCELAIN SMALL
BOWL, H 1 1/2", DIA 3 1/4":
\$75/125



2329
CHINESE PORCELAIN BOWL, H
3 1/4", DIA 7 1/4": \$100/200



2330
CHINESE PORCELAIN PLAQUE,
19TH CENTURY, ANTIQUE, H 8
1/2", W 13 1/4": \$75/150



2320
ORIENTAL H. P. PORCELAIN
FIGURE, MAN WITH ROBE,
BELT, AND CROWN, H 29", W
14": \$500/700



2324
CHINESE PORCELAIN VASE
CONVERTED TO LAMP, H
OVERALL 24", H PORCELAIN
10", DIA 7": \$200/400



2327
CARVED CHINESE ROSE
QUARTZ VESSEL, H 5 3/4" X 4":
\$200/400



2331
ASIAN BRONZE DEITIES, 2, H 12
1/4" & 12": \$400/600



2332
CHINESE PORCELAIN PEDES-
TAL BASE ENAMELLED BOWL,
H 4 3/4", DIA 6 3/8": \$350/500



2321
ORIENTAL PORCELAIN HAND
PAINTED OPEN JARDINIÈRE, H
17", DIA 19": \$400/600



2325
ASIAN PORCELAIN VASE, H
18", DIA 12": \$100/200



2328
PAIR OF CHINESE PORCELAIN
PANELS, H 9 1/2" X 2 1/2":
\$200/400



2333
ASIAN BRASS COVERED BOX
WITH PIERCED APPLIED PAN-
ELS, H 5", L 8", D 4 1/4": \$250/400



2334
JAPANESE CLOISSONNE VASES,
PAIR, H 9 1/2": \$150/250



2335
IMARI PORCELAIN & BRONZE
LARGE CENTERPIECE BOWL,
20TH C., H 8", DIA 16": \$200/400



2336
CHINESE BLUE ON WHITE
PORCELAIN TALL VASES,
MODERN, H 24": \$100/200



2337
JAPANESE 2 COLOR LAC-
QUER PLAQUE WITH RAISED
IVORY FLOWER & BUTTER-
FLY, EARLY 20TH C., DIA 18":
\$100/175



2338
CHINESE ROSE QUARTZ BULL,
L 5 1/4": \$75/125



2339
ANTIQUE CARVED ROSE
QUARTZ MANDARIN DUCK
FORM URN, H 4", L 5": \$350/500



2340
CHINESE ROSE MANDARIN
PORCELAIN CHESTNUT BAS-
KET WITH TRAY, 19TH C., L 8",
9": \$300/500



2341
CHINESE BLANC DE CHINE
PORCELAIN VASE, 19TH C., H
14", W 8": \$150/300



2342
CHINESE CANTON PORCELAIN
DISHES CIRCA 1840, 14 PCS:
\$150/250



2343
CHINESE GLAZED POTTERY
FIGURE OF QUAN YIN, AS IS, H
11 1/2": \$100/300



2344
ALEXANDER CALDER, COLOR
LITHOGRAPH, 18 1/2" X 26 1/2":
\$800/1,200



2345
ALEXANDER CALDER, COLOR
LITHOGRAPH, 12 1/2" X 9 1/2":
\$200/400



2346
C. CHESTER, OILS ON CANVAS,
PAIR 20" X 15" 19TH.C. FRUIT
AND FLOWERS: \$150/250



2347
WATERCOLOR, 20TH C., 10" X 8
1/2", RIVER LANDSCAPE WITH
FEMALE FIGURE: \$125/175



2348
MATTHEW LASINSKI (YALE,
MI 20TH C.), OIL ON BOARD,
"STILL LIFE WITH BAGELS",
12" X 16": \$75/125



2349
MULTIMEDIA 7" X 11 1/2"
HORSES RACING: \$150/200



2350
GOARELLA OIL ON CANVAS
20" X 24" PARIS CITYSCAPE:
\$150/250



2351
GOARELLA WATERCOLOR
11" X 14 1/2" PARISIAN SCENE:
\$100/200



2355
MANISCALCO, OIL ON PANEL,
13" X 10 1/2", WINTER FOREST
SCENE: \$100/200



2359
BRUCE BINGHAM (AMERICAN
20TH/21ST C.), ACRYLIC ON
CANVAS, 2005, 16" X 20", "SUN-
SET": \$75/150



2363
DAVISON INK AND WATER-
COLOR PAIR 17" X 11", LILIES:
\$150/250



2352
GRACIELA RODO BOULANGER
(BOLIVIAN B. 1935), COLOR
AQUATINT, 29" X 21" PLATE,
BUILDINGS WITH FIGURE:
\$150/250



2356
CLAYTON, MODERN PRIMI-
TIVE OIL ON CANVAS, 13" X
17": \$100/200



2360
ARTHUR WARD, OIL ON CAN-
VAS, 1911, 20" X 16", SAILING
SHIP: \$100/200



2364
GEORGE CARPENTER (AMERI-
CAN 1928-2006), WATERCOLOR,
8" X 10' LANDSCAPE: \$100/200

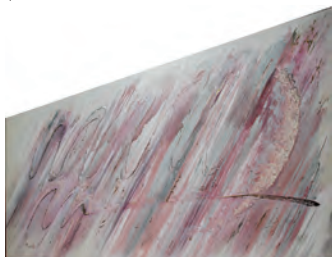

2353
DANIEL COBB (20TH C.),
OIL ON CANVAS, 71" X 90",
ABSTRACT: \$100/150



2357
JARVIS, ACRYLIC ON
MASONITE, 48" X 36": \$75/150



2361
RICHARD JERZY WATER-
COLOR 13" X 17", "CECROPIA
MOTH": \$125/250



2365
WILLIAM VERDULT, WATER-
COLOR, 22" X 28", LANDSCAPE:
\$100/200



2354
SIGNED CHINESE OIL ON
PITH, AS IS, 19TH.C., 13".X 18":
\$100/200



2358
OIL ON CANVAS, 20TH C., 26"
X 21", FLORAL STILL LIFE IN
GILT WOOD FRAME: \$75/125



2362
VIRGINIA DURBIN
THIBODEAU, PASTEL 14" X 18"
LILACS: \$100/200



2366
WILLIAM VERDULT, WATER-
COLOR, 22" X 28" SIGHT,
MOUNTAIN LAKE: \$100/200



2367
ROBERT LOGRIPPO (AMERI-
CAN B. 1947), ACRYLIC ON
CANVAS, C. 1985, 8" X 10",
"AFTER SCHOOL": \$75/150



2368

ARCHIE PALMER WIGLE,
OILS ON BOARD, PAIR, 17" X
13", FLORAL STILL LIVES, USA
1881-69: \$300/400



2373

GERMAN SCHOOL OIL ON
CANVAS, C. 1900, 11" X 14",
RATHSKELLER SCENE: \$100/200



2369

BIRO NELLO, CIRCA 1960, OIL
ON BOARD, 12" X 16", SHEP-
HERD WITH FLOCK: \$100/200



2374

OIL ON BEVELLED WOOD
PANEL, C. 2000, 10" X 8", MOTH-
ER AND DAUGHTER WALKING
BY PIGEONS FEEDING: \$75/150



2370

FLORAL PAINTINGS ON SILK,
PAIR, 20TH C., 16" X 12":
\$100/150



2378

AFTER SALVADOR DALI,
COLOR PHOTOENGRAV-
ING, 8 1/2" X 6" PLATE, FROM
"SURREALISTIC FLOWERS":
\$100/150



2371

M. PAREL, CONTE CRAYON,
NUDE WOMAN, 12" X 18":
\$100/150

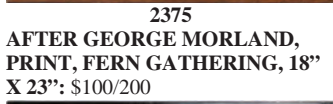

2375

AFTER GEORGE MORLAND,
PRINT, FERN GATHERING, 18"
X 23": \$100/200



2376

ENGRAVING OF THE KING OF
SARDINIA, DATED 1832, 9 1/2" X
8 1/2": \$150/250



2372

JOHN MORRIS, OIL ON CAN-
VAS, YOUNG MAN ON BEACH,
1967, 24" X 20": \$100/200



2377

PAIR OF ARMORIAL ETCHINGS
ON PAPER, IMAGE SIZE 4" X 6
1/4", "MARLBOROUGH CARL-
ISLE": \$100/200



2381

BRONZE BUST OF JULIUS CAE-
SAR, H 7": \$200/300



2382

BRONZE SCULPTURE OF
NAPOLEON, LATE 19TH CEN-
TURY, H 10 1/2", L 3 1/2":
\$150/250



2379

AFTER P.J. MENE BRONZE
SCULPTURE, MODERN, H 6", L
9", COW & CALF: \$75/150



2383

JANICE TRIMPE, BRONZE FIG-
URE ON MARBLE BASE 1996 17"
X 7" 'DO I HAVE TO?': \$300/400



2380

JAPANESE STYLE DARK
GREEN PATINATED CAST
METAL ROARING PANTHER
OR FEMALE LION, MODERN, H
11", L 24": \$100/200



2384

HAMADAN PERSIAN RUNNER, CIRCA 1920, 10' 7" X 3' 7": \$300/500



2388

TURKISH ANATOLIAN TRIBAL MAT 37" X 18": \$100/150



2385

KERMANSHAW ANTIQUE ORIENTAL RUG, 4' 5" X 3' 0": \$150/250



2389

ARDEBIL WOOL PERSIAN RUG, 4'1" X 5'7": \$125/250



2386

ANTIQUE TABRIZ ORIENTAL RUG, 4' 6" X 2' 3": \$100/200

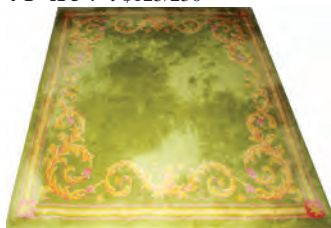

2390

EDWARD FIELDS WOOL CARPET, 77" X 81": \$100/150



2387

BALUCHISTAN TRIBAL RUG C 1900 1'6" X 2'10": \$50/100



2391

DERGAZINE ORIENTAL RUG, 3' 11" X 3' 5": \$50/75



2392

BRASS SAMOVAR/TEA URN, 19TH C., H 14", W 15": \$100/200



2393

BRASS MORTARS & PESTLES, TWO SETS, H 4 3/4" & 2 3/4": \$75/100



2394

BRASS 12 LIGHT CHANDELIER H 27", DIA 27": \$100/200



2395

FRENCH PORCELAIN AND BRASS LAMP, OIL CONVERTED TO ELECTRIC, 19TH CENTURY, H 34 1/2", DIA 6": \$150/250



2396

PAIR OF TERRACOTTA FIGURAL LAMPS, H OVERALL 31", SECONDARY H 14": \$150/250



2397

PORCELAIN URN FORM LAMP, H 16" PORCELAIN, 30" OVERALL, L 9": \$100/200



2398

FRENCH EMPIRE STYLE PORCELAIN LAMP WITH PORTRAIT MEDALLION, H 34" OVERALL: \$75/125



2399
CONTINENTAL GREEN GLASS
TABLE LAMP, H 25", DIA 4":
\$75/150



2400
CRACKLE GLAZE POTTERY
AND WOOD TABLE LAMP, 20TH
CENTURY, H OVERALL 35",
DIA 8": \$75/125



2401
CYLINDER "EDISON HOME
PHONOGRAPH" IN OAK CASE:
\$200/300



2402
14KT YELLOW GOLD FRENCH
LADY'S CIRCLE PIN: \$50/75



2403
STERLING, GEODE AND BEAD
DOUBLE STRAND NECKLACE,
L 15.5": \$300/500



2404
14 KT YELLOW GOLD &
CAMEO BRACELET, L 7 1/2":
\$200/400



2405
PEARL NECKLACE BAROQUE,
L 27": \$150/200



2406
GRADUATED PEARL NECK-
LACE, H 1 1/4", W 2 3/4", L 18":
\$75/100



2407
PAIR OF GERMAN BISQUE
PLAQUES, H 8 1/2", W 6 3/4":
\$75/150



2408
GILT CONTEMPORARY EAGLE
FORM WALL SHELF, 3 PIECE
GROUPING, H 13" X 10", SEC-
ONDARY H 9": \$75/125



2409
CARVED WOOD WALL DECO-
RATION, H 33", W 12": \$75/125



2410
ENAMELED PANELED BUD
VASES, H 7": \$75/125



2411
AFTER PAUL DELAROCHE,
ENGRAVING, NAPOLEON 1ST,
IMAGE SIZE 6" X 4 1/2": \$50/100



2412
ENGRAVING, MARRIAGE OF
JEROME BONAPARTE, 7" X 11
1/2": \$75/150



2413
J. HINTON, ENGRAVING, WOOL
MANUFACTURING, 1750, 10" X
7", AT KINGS ARMS, ST. PAUL'S
CHURCH, LONDON: \$50/75



2414
YAAKOV AGAM, SERIGRAPH
13" X 10" "ISSACHAR": \$150/200



2415

JOHN MORRIS, OIL ON CANVAS, 10 3/4" X 8 1/2", BOY IN CLOWN SUIT: \$75/100



2419

INK DRAWING, HEN & DOG, C 1920, 8" X 5": \$50/75



2424

AMERICAN INK WASH, LANDSCAPE, C. 1920-1950, 10" X 14": \$50/150



2428

LEONARD BASKIN, ETCHING 17" X 11" FLOWER: \$50/100



2416

WILLIAM BOSTICK WATER-COLOR, (AMERICAN B. 1923), 1967, 16" X 20" "CHENON-CEAUX- CHATEAU SUR CHER": \$50/150



2420

ITALIAN OIL ON CANVAS ON BOARD, AFTER 1950, 12" X 20", COASTAL SCENE WITH FISHERMEN: \$50/100



2425

MARCEL VERTES (FRENCH, 1895-1961), LITHOGRAPH, 1920, 13" X 12": \$200/250



2429

LEBADANG, ETCHING & EMBOSING 25" X 18": \$100/150



2417

MODERN SILKSCREEN, ABSTRACT PORTRAIT 24" X 17" IMAGE: \$50/100



2421

WATERCOLOR, STILL LIFE OF ROSES, 12" X 16": \$75/125



2426

DORIS EMRICK LEE, LITHOGRAPH 11" X 9" THE DOVE: \$200/250



2430

B. PRABHA, PRINT, INDIAN WOMAN WITH MANDOLIN, 27" X 27": \$50/75



2422

OIL ON CANVAS, STILL LIFE OF GRAPES & LEAVES, 12" X 28": \$100/200



2427

EMIL WEDDDIGE, LITHOGRAPH 13" X 18" SIESTA: \$50/150



2418

CONTEMPORARY CAST PAPER RELIEF, SIGNED, 30" X 40", IN A LUCITE SHADOW BOX FRAME: \$50/75



2423

AUTTY, INK DRAWING FASHION ILLUSTRATION OF A LADY, C. 1930'S 9" X 5": \$50/75



2431

ILDO, OIL ON CANVAS 14" X 12" FLOWERS: \$25/75



2432
FRENCH TUREEN, H 5 3/4", L 10": \$100/200



2433
ITALIAN POTTERY RABBIT-FORM COVERED TUREEN, H 9", W 5", L 16": \$75/150



2434
ANTIQUÉ PORCELAINS, BRITISH AND CONTINENTAL, 7 PIECES: \$75/125



2435
FRENCH PORCELAIN FIGURAL VASE WITH TWO CATS PLAYING AROUND BASE, H 4 1/2", L 4 3/4": \$75/125



2436
MEISSEN 'BLUE FLORAL' PORCELAIN DISH & SILESIAN COVERED SUGAR BOWL, L 8 1/2": \$75/125



2437
PAIR OF CONTINENTAL PORCELAIN BOY GIRL FIGURES, H 9 1/2": \$75/150



2438
7 PIECE CONTINENTAL PORCELAIN GROUPING: \$50/100



2439
MADE FOR TIFFANY & CO. PORCELAIN RECLINING DOG ON LUGGAGE, H 3 1/2", L 7 1/2", D 4 3/4": \$75/125



2440
COPELAND AND GARRETT PORCELAIN COMPOTE, H 7 3/4", L 11 1/2": \$75/125



2441
DRESDEN PORCELAIN CANDELABRA, AS IS, 19TH CENTURY, H 19", L 10": \$50/150



2442
OLD PARIS TRAY, CREAMER, SUGAR, & TEAPOT, 4 PCS. C 1840: \$75/150



2443
MINIATURE PEWTER SINGING MOUSE WITH CHEESE SIGNED PELTRO, ITALY 1, H 2", W 2 1/2", D 1": \$75/125



2444
FLORENTINE CARVED WOOD WALL SHELVES, 2 PAIRS, H 11" X 7 1/4", H 11 1/2" X 10": \$100/200



2445
LOUIS XVI STYLE BLACK MARBLE COFFEE TABLE, H 18", W 27 1/2", L 34": \$100/150



2446
WALNUT AMERICAN MADE KNEE HOLE DESK, 9 DRAWERS, H 29", W 51", D 28": \$100/300



2447
ENGLISH MAHOGANY CORNER CHAIR 19TH.C.: \$100/250



2448
ANTIQUÉ PINE LACE MAKERS CHAIR, H 39 1/2", W 15": \$75/125



2449
ALBIN GAVDZINSKI [RUSSIAN B. 1923] LITHOGRAPH 19" X 24", "TURNING TO SPRING": \$150/250



2450
ITALIAN LITHOGRAPH 16" X 23 1/2" "VEDUTA DI PIAZZADI SPAGNA": \$150/200



2451
LITHOGRAPH 10" X 13" HORSES RACING: \$150/200



2452
AFTER CARL SPITZWEG, PRINT ON CANVAS, "THE ALCHEMIST", 14" X 15": \$20/30

SEPTEMBER HIGHLIGHTS

Friday the 20th 2013 • Saturday the 21st 2013 • Sunday the 22nd 2013



Extensive Collection of
Japanese Woodblock Prints



Helen Frankenthaler,
lithograph



Robert Motherwell,
lithograph



Marie Laurencin, colored crayon

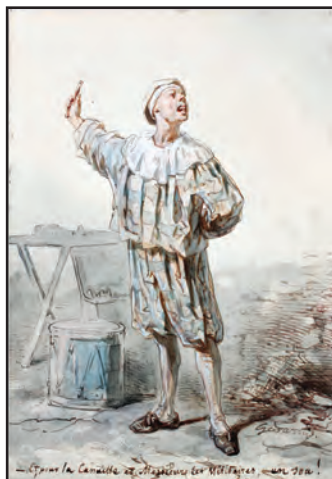

Paul Gavarni, watercolor



Raphael Coronel



Camille Pissarro



Jerome Kamrowski, mixed media



Theodore Gericault, pen and ink



#2019 FRENCH BRONZE CHANDELIER,
H 42", L 18 1/2"



#2014 RAOUL MAUCHERAT DE LONGPRE
(FRENCH 1855-1911), GOUACHE, 27" X 19 1/2",
ROSES AND LILACS



#1114 ROYAL MANUFACTORY (KPM) PORCELAIN PARTIAL SERVICE,
BERLIN, 68 PIECES



#2013 BRITON RIVIERE (1840-1920), OIL PAINTING,
19" X 14 1/4", 'THE FIRST LINE OF DEFENCE'

DuMouchelles

ART GALLERIES CO.

409 EAST JEFFERSON AVENUE
DETROIT, MICHIGAN 48226
Across from the Renaissance Center

LAWRENCE DUMOUCHELLE NORMAN DUMOUCHELLE
JOAN D. WALKER ERNEST J. DUMOUCHELLE
ROBERT DUMOUCHELLE NANETTE POOLE
SUZANNE LYNCH

Art and Estate Auctioneers and Appraisers
TELEPHONE: (313) 963-6255

WEBSITE: WWW.DUMOUCHELLES.COM



FIRST CLASS MAIL
U.S. POSTAGE
PAID
PERMIT NO. 4492
DETROIT, MI



#1075 PAUL EVANS SIDEBOARD, H 31", W 84", D 20"