

20 21 22 • SEPTEMBER 2013

*Du Moucheles*

since 1927





#2004 LARRY RIVERS (US 1923-2002), MIXED MEDIA  
ON CANVAS ON WOOD, '90, 72" X 53",  
"FRED ASTAIRE IN THE AIR"



#2010 PAUL CHARLES-CHOCARNE MOREAU (FRENCH 1855-1931),  
OIL ON CANVAS, 19" X 25", 'HAVE A LIGHT'



#2013 HERBERT GANDY (BRITISH, -1920), OIL ON CANVAS,  
60" X 66", 'SWORD OF DAMOCLES'

# DuMouchelles

## AUCTION AT THE GALLERY • September 2013



### Friday, September 20<sup>th</sup> at 6:30 pm

The Friday evening sale opens with select items from an important Grosse Pointe Farms, Michigan collection, commencing with a pair of circa 1800 French dueling pistols, followed by unique autographs and signed documents spanning multiple centuries and several continents, including Fred-eric Remington (complete with comical vignette), Samuel Adams, William Tecumseh Sherman, Andrew Jackson, King George II, Jane Seymour, F. Scott Fitzgerald, and other notables. From several private collections, Pre-Columbian pottery, Native American baskets, contemporary Southwest American Indian pottery, Inuit carvings and stone cut prints, African masks and carvings—over 100 lots. Additional lots of note, oil paintings by Pal Fried, Jan Skramlik, David Stirling, and A. W. Barker; Leroy Neiman graphics; Asian scrolls; Meissen Blue Onion table ware; Waterford crystal bar and stemware; Lladro and Royal Doulton figures; sports memorabilia, including autograph signed baseballs; gold coins and fine jewelry—50 lots.

### Saturday, September 21<sup>st</sup> at 11:00 am

The Saturday auction continues with choice items from an important Grosse Pointe Farms, Michigan collection featuring English Queen's Pattern and Tiffany & Co. Shell & Thread flatware sets, Chinese ivory carvings, Daum pate de verre, Baccarat crystal, and a Lino Tagliapietra glass vessel; antique mahogany and walnut furniture from a Detroit gentleman; and from a Beverly Hills gentleman, Chinese jade and silver. And from private collectors, a pair of Mies van der Rohe Barcelona chairs and Harry Bertioia Black Diamond chairs for Knoll; French bronze mounted marble clocks and candelabra; Pewabic pottery vases and bowls; a Hugo Daini bronze sculpture; Irish and Gorham sterling tea and coffee sets; Herend porcelain dinner and table ware, as well as dinner sets by Hermes, Minton, and others; 19th century English lap desks and tea caddies; Russian silver; Steuben and Lalique table and stemware; decorator-quality mahogany furnishings, including Baker; a Rolex Presidential gentleman's wristwatch and other fine jewelry; unique Judith Leiber minaudiere from a west coast collector; Nancy Gonzalez crocodile bags; and a variety of oriental rugs from semi antique to modern.

### Sunday, September 22<sup>nd</sup> at Noon

Featuring fine arts from an important Grosse Pointe Farms, MI collection – artists include: VITTORIO CARADOSSI, PAUL CHARLES-CHO-CARNE MOREAU, HERBERT GANDY, FELIX FRANCOIS GEORGES PHILIBERT ZIEM, THOMAS SIDNEY COOPER, ARNOLD MARC GORTER, PETER ELLENSHAW, PIERRE BITTAR, GEORGES JEANNIN, GREDEIAGA ANTONIO KIEFF, FREDERICK HART, DAVE MCGARY, and many more. Also featured from this prominent collection: TIFFANY & CO. DURFEE CARVED OAK GRANDFATHER CLOCK, B.A. BREMOND CYLINDER MUSIC BOX ON STAND, TROLL & BAKER MUSIC BOX ON STAND, ENGLISH REGENCY MA-HOGANY INLAVED BREAKFRONT, SIDEBOARD AND CELLARETTE, AMERICAN CARVED WOOD EAGLE, C. 1900 and a selection of ORIENTAL CARPETS IN LENGTHS TO 24'9" AND 29' as well as an 11'10 X 8' 11" SILK CARPET. Additional fine arts in the Sunday session feature a HANS HOFMANN OIL PAINTING and works by: LARRY RIVERS, HELEN FRANKENTHALER, ROBERT MOTHERWELL, CHUANG CHE, FRANCISCO ZUNIGA, EDMUND ADLER, GUGLIELMO ZOCCHI, LOUIS CHALON, PAUL STRISEK, LUDWIG MUNINGER, LYNN BOGUE HUNT, THEODORE GERICAULT, CAMILLE PISSARRO, PAUL CESAR HELLEU, B. PRABHA, MARSHALL FREDERICKS, PIERRE JULES MENE as well as a COLLECTION OF WELL OVER 60 JAPANESE WOODBLOCK PRINTS, ANTIQUE TO MODERN, INCLUDING A WIDE SELECTION OF UKIYO-E ARTISTS. Other items of interest to bidders include OVER 30 SELECTIONS OF FINE JEWELRY, ADDITIONAL ORIENTAL RUGS, ALSO CHANDELIERS, TWO STEINWAY GRAND PIANOS, a MARBLE BAPTIS-MAL FONT, TWO TIFFANY STUDIOS WINDOWS and OAK LEADED GLASS PANELS.

**FREE VALET PARKING ALL SALE DATES.**

### Exhibition Hours - Extended Preview:

Friday, September 13th .....	9:30 am to 5:30 pm
Saturday, September 14th .....	9:30 am to 5:30 pm
Tuesday, September 17th .....	9:30 am to 5:30 pm
<b>Wednesday, September 18th .....</b>	<b>9:30 am to 8:30 pm</b>
Thursday, September 19th .....	9:30 am to 5:30 pm
Friday, September 20th .....	9:30 am to 4:00 pm

**FREE PARKING WEDNESDAY EVENING EXHIBITION.**

# CONDITIONS OF SALE

The following Conditions of Sale are DuMouchelles' and the Consignor's agreement with the Buyer relative to the property listed in the auction catalog.

The Conditions of Sale, the glossary, and all other contents of the catalog are subject to amendment by DuMouchelles by the posting of notices or by oral announcements made during the sale. All property is offered by DuMouchelles as agent for the Consignor unless the catalog indicates otherwise.

By participating in any sale the Consignor, Bidder and Buyer agree to be bound by these terms and conditions.

- 1. Before the Sale.** Prospective bidders or their agents should inspect the property before bidding to determine its condition, size and whether or not it has been repaired or restored. Buyers are responsible for satisfying themselves concerning the condition of the property and the matters referred to in the catalog entry. Condition reports, photos and video or digital images are provided as a courtesy and should not be used as a substitute for viewing the items in person. All statements made in the catalog or in the condition report or made orally or in writing elsewhere are statements of opinion and are not to be relied on as statements of fact. Except as set forth in paragraph 18, DuMouchelles and the Consignor assume no risk, liability or responsibility for the authenticity of the authorship of any property identified in this catalog. All property is sold "as is" and neither DuMouchelles nor the Consignor make any warranties or representations of any kind or nature with respect to the property, and no statement in the catalog or made at the sale, or in the bill of sale or invoice or elsewhere shall be deemed an assumption of liability or warranty or representation as to the description, genuineness, attribution, provenance or condition of the property. DuMouchelles and the Consignor make no representations as to whether buyer acquires any reproduction rights in the property.
- 2. Bidding Registration.** Bidders attending the auction are required to sign a registration form either in person, fax or online and provide proof of identification. DuMouchelles may require the production of bank or other financial references. Registered bidders agree to be fully liable for all bids, including the liability to timely pay in full for any lot that is the subject of a successful bid submitted by the bidder in accordance with the Conditions of Sale.
- 3. Buyer's Premium.** A premium of 20% of the successful bid price will be added to all lots and is payable by the buyer as part of the total purchase price on lots in sale. A premium of 23% will be added to the bid price on all lots sold via an online bidding service.
- 4. Withdrawal.** DuMouchelles reserves the right to withdraw any property before sale and shall have no liability for such withdrawal.
- 5. Bid Per Lot.** Unless otherwise announced by the auctioneer, all bids are per lot as numbered in the catalog.
- 6. Video or digital images.** At some auctions a video or digital screen may be used. DuMouchelles is not liable for any errors in the operation or quality of the image presented.
- 7. Reserves.** Unless the sale is advertised and announced as a sale without reserves, each lot is offered subject to reserve. DuMouchelles may implement such reserves by bidding through its representatives on behalf of the Consignor.
- 8. Bidding.** DuMouchelles reserves the right to reject a bid from any bidder. The auctioneer has the right to split any bidding increment and to advance the bidding in any manner as the auctioneer may decide. The highest bidder acknowledged by the auctioneer shall be the buyer. In the event of any dispute between bidders, the auctioneer shall have sole and final discretion either to determine the successful bidder or to re-offer and resell the article in dispute. If any dispute arises after the sale, the sale record of DuMouchelles shall be conclusive in all respects.
- 9. Absentee bids.** As a convenience to bidders who cannot attend a sale in person, DuMouchelles will, if so instructed, execute written bids on their behalf, without additional cost. Absentee bidders should complete the Absentee Bid Form provided in the catalog or online and submit the written bid in advance of the auction. If DuMouchelles receives written bids on a particular lot for identical amounts, and at the auction these are the highest bids on the lot, it will be sold to the person whose written bid was received and accepted first. DuMouchelles is not responsible for errors or failure to execute the written bid or for errors or omissions in connection with the written bid. Lots are bought for absentee bidders at the lowest possible price (which may be below the written bid price) subject to other bids or reserves.
- 10. Phone bids / Online bids.** If a bidder makes arrangements with DuMouchelles prior to commencement of the sale, DuMouchelles will use reasonable efforts to contact them to enable them to participate in the bidding by telephone. DuMouchelles is not responsible for failure to contact bidder or for error and omissions in connection with telephone bidding. DuMouchelles will use reasonable efforts to carry out online bids, however DuMouchelles is not responsible for equipment failure, inability to access the Internet or software malfunctions related to the execution of online bids.
- 11. Auctioneer's Discretion.** If the auctioneer determines that any opening bid is not commensurate with the value of the article offered, he may reject the same and withdraw the article from the sale. If having accepted an opening bid, the auctioneer decides that any advance thereafter is not of sufficient amount, he may reject the advance.
- 12. Successful Bid.** On the fall of the auctioneer's hammer, title to the offered lot will pass from Consignor to the highest bidder acknowledged by the auctioneer, subject to all the Conditions of Sale set forth herein, and such bidder (a) assumes full risk and responsibility therefore (b) if requested will sign a confirmation of purchase and (c) will pay the purchase price in full or such part as DuMouchelles may require for all lots purchased.
- 13. Payment.** The buyers are expected to make payment for purchases immediately after the auction for the entire amount due (including hammer price, buyer's premium and applicable taxes and other charges including handling charges and storage costs). Payment in U.S. Dollars can be made by check, cash, wire transfer, or Visa, MasterCard, and Discover credit, charge or debit card, subject to certain limitations. PayPal may be used for purchases made via LiveAuctioneers.com. International payments can be made by wire transfer or if purchase is made via LiveAuctioneers.com, then PayPal should be used. The buyer grants DuMouchelles a security interest in the property and Du-

Mouchelles may retain as collateral security for the buyer's obligations to DuMouchelles, any property or monies held or received by DuMouchelles for the account of the buyer. Payment will not be deemed to have been made in full until DuMouchelles has collected funds represented by checks, or, in the case of bank or cashier's checks, until DuMouchelles has confirmed their authenticity. Buyer agrees that a 1-1/2% per month late charge will be imposed on the total purchase price if payment is not made in accordance with all of the conditions set forth herein and agrees to pay any returned check charges that may be incurred.

- 14. Tax.** Unless exempted by law from the payment thereof, the buyer will be required to pay Michigan state retail sales taxes at a rate of 6%, or any taxes that are applicable at this date, including any federal luxury or other tax. Unless exemption from such taxes is established to the satisfaction of DuMouchelles, any buyer claiming an exemption will be required to pay the tax to DuMouchelles and seek a refund from the state. Deliveries outside the State of Michigan may be subject to the compensating use tax of another state and, where a duty of collection is imposed upon them by law, DuMouchelles will require payment of such taxes.
- 15. Removal of Property.** The buyer at buyer's expense must remove all property from DuMouchelles not later than 10 business days following the sale. Removal of purchases during the auction is encouraged. Purchases not so removed will be subject to the following charges to cover handling and storage costs: After 10 business days following the sale, a handling charge of 1% of the purchase price will be payable by the buyer per month until the items are removed, with a minimum of 5% for any property not so removed within 60 days after the sale. Buyer agrees that any property which is paid for but left at DuMouchelles' premises for any reason in excess of sixty (60) calendar days after the sale may be sold by DuMouchelles at public auction with the balance of any funds recovered in excess of the storage charges and auction charges, being remitted to the buyer.
- 16. Non-Payment.** If the buyer does not make full payment for the purchases within the time required, DuMouchelles is authorized in their absolute and sole discretion to exercise one or more of the following remedies, in addition to other remedies available to DuMouchelles and the Consignor by law: DuMouchelles is authorized to: (a) hold the buyer liable for the total purchase price; (b) cancel the sale, retaining as liquidated damages all payments made by the buyer; (c) resell the property at public auction or private sale with terms that DuMouchelles deems appropriate; (d) to resell the property at public auction without reserve and the buyer shall be liable for any deficiency, cost, handling charges and the expenses of both sales and the commissions on both sales; (e) to offset the full purchase price against any amount owed by DuMouchelles to the buyer; (f) to not allow any bids at any upcoming auctions by or on behalf of the buyer; and (h) to take other actions as DuMouchelles find necessary and appropriate. The buyer grants DuMouchelles a security interest in any property in DuMouchelles' possession which is owned by such buyer and DuMouchelles is authorized to hold such property as collateral security for such buyer's obligations. Buyer shall be liable to DuMouchelles for all other charges incurred as a result of buyer's non-payment, including attorney fees, expenses and incidental damages. As between DuMouchelles and Consignor, if the successful bidder does not pay for the property, collection procedures shall be the responsibility of the Consignor and not DuMouchelles.
- 17. Packing and Shipping.** Shipping arrangements are the buyer's responsibility and expense. If needed, a list of shippers is available from DuMouchelles. Buyer agrees that packing and handling of purchased lots by DuMouchelles employees are undertaken solely as a courtesy for the convenience of the buyers, and DuMouchelles is not responsible for damage or breakage which may occur during packing and handling and shipping by DuMouchelles or of other carriers or packers of purchased lots, whether or not recommended by DuMouchelles. Packing and handling of purchased lots is at the entire risk of the buyer. In the case of fragile items, DuMouchelles in their sole discretion may decline to package the items.
- 18. Limited Right of Rescission.** If within twenty-one days of the sale of any lot, the buyer gives notice in writing to DuMouchelles alleging that the identification of authorship (as defined in the catalog Glossary and set forth in the heading in quotation marks in the auction catalog) of such lot as set forth in the catalog description of such lot (as amended by any written notices or verbal announcements during the sale) is not substantially correct based on a fair reading of the catalog, and (b) if within fourteen days of such notice the buyer returns the lot to DuMouchelles in the same condition as when sold, and (c) establishes the written allegations to DuMouchelles' satisfaction (including by providing one or more written opinions by recognized experts in the field, as DuMouchelles may reasonably require), then the sale will be rescinded with only the purchase price and buyer's premium refunded. No reimbursement shall be made for any shipping costs incurred. If, prior to receiving such notice from the original buyer alleging such defect, DuMouchelles has paid the Consignor monies owed to him in connection with this sale, DuMouchelles agrees to refund only the buyer's premium and applicable sales taxes paid. Consignor agrees to refund any payments made to Consignor for such property. In the event the Consignor refuses to refund the payments, DuMouchelles may disclose the identity of the Consignor and assign to buyer DuMouchelles' rights against the Consignor with respect to the lot the sale of which is sought to be rescinded. Upon such disclosure and assignment, any liability of DuMouchelles as Consignor's agent with respect to the said lot shall automatically terminate.
- 19. Limitation of Liability.** If, for any reason a purchased lot cannot be delivered in the same condition as at the time of sale, or should any purchased lot be stolen, mis-delivered or lost prior to delivery, DuMouchelles shall not be liable for any amount in excess of that paid by the buyer.
- 20. Governing Law and Jurisdiction.** The Conditions of Sale, as well as the buyer's, Consignor's and DuMouchelles' respective rights and obligations shall be governed, construed and enforced in accordance with the laws of the State of Michigan. All persons participating in any auction sale, whether as bidder or consignor, whether present in person or by agent, or by absentee bid, order bid, telephone, internet or other means, consent to the exclusive jurisdiction of the state courts located in Wayne County, Michigan, and if applicable, of the federal court located in Detroit, Wayne County, Michigan.
- 21. Severability.** If any part of the Conditions of Sale is found by any court to be invalid, illegal or unenforceable, that part shall be discounted and the rest of the conditions shall continue to be valid to the fullest extent of the law.

NOTE: Condition reports, photos and video or digital images are provided as a courtesy and should not be used as a substitute for viewing the items in person. All items are sold "as is" in accordance with the Conditions of Sale.

# ABSENTEE BID FORM

I desire to place the following bids to be executed as low as other competitive bids permit and not exceeding the amount herein named. Bids are so much per lot as indicated below, and are made subject to the Conditions of Sale printed in the catalog of this sale. Please note, a buyers premium of 20% will be added to each lot sold, and is subject to 6% Michigan sales tax, with the exception of purchase for resale with a copy of your current sales tax license on file with DuMouchelles, or purchases which will be shipped outside of Michigan. We strongly recommend that all bids be mailed as far in advance of the sale as possible. We will be glad to cooperate if you find it necessary to telephone in bids but caution that any errors resulting from misinterpretation of lot numbers, amounts or instructions are the bidder's responsibility.

***Please print clearly***

CUSTOMER#	NAME		
STREET			
CITY	STATE	ZIP	
TELEPHONE	EMAIL		

LOT NO.	NAME OF ITEM	BID IS PER LOT 20% BUYERS PREMIUM WILL BE ADDED
<b>Deposit</b>		

*We accept check, Wire Transfer, Visa, MasterCard. and Discover Cards.*

**PLEASE NOTE ALL SALES ARE FINAL.**

**SIGNATURE**

**Dealers/Wholesalers please sign below:** The above purchases will not be consumed by the purchaser but will be resold in the regular course of business by the purchaser per \_\_\_\_\_  
State Tax License# \_\_\_\_\_.

I/We certify that all items are purchased for use as indicated above and agree to reimburse DuMouchelle Art Galleries the sales tax in the event this claim is disallowed by the Michigan Department of Treasury. Exemption of sales tax will not be waived unless signed.

**DEALER / WHOLESALER SIGNATURE**

**Telephone bid participation service:** In the event you would like to bid with the audience for one or more lot(s) and do not want to register a firm, written, silent bid, the gallery will provide the service of telephoning you at a specified phone number that you may actively participate in the bidding. Again, this can be pre-arranged in writing (as mentioned above), by telephone (313) 963-6255, or by fax (313) 963-8199, prior to the auction sessions.

**Shipment of merchandise** must be arranged by the buyer within two weeks of the sale. All shipping is at the buyer's expense. Return this bidding form to: DuMouchelle Art Galleries 409 East Jefferson Avenue, Detroit, Michigan 48226

**CATALOG SUBSCRIPTIONS**  
Over 1400 items are offered monthly. For advanced information, subscribe to the DuMouchelle Catalog. A one year domestic subscription is available for only \$110 postpaid, or \$190 international. Call (313) 963-6255 or fill out the order form. Enclose check payable to DuMouchelle Art Galleries and mail to 409 East Jefferson Avenue, Detroit, Michigan 48226. We also accept Visa, MasterCard, or Discover Cards.

**CATALOG SUBSCRIPTION ORDER FORM** \$110 Domestic • \$190 International

NAME \_\_\_\_\_

ADDRESS \_\_\_\_\_

CITY \_\_\_\_\_ STATE \_\_\_\_\_ ZIP \_\_\_\_\_

COUNTRY \_\_\_\_\_ PHONE \_\_\_\_\_ FAX \_\_\_\_\_

Check Enclosed Payable To DuMouchelle Art Galleries     Visa     MasterCard     Discover

CARD NUMBER \_\_\_\_\_ EXPIRATION DATE \_\_\_\_\_

SIGNATURE \_\_\_\_\_

# GLOSSARY

*For pictures, drawings, prints, miniatures and sculptures.*

Please note that all statements in this catalogue as to authorship are made subject to the provisions of the CONDITIONS OF SALE.

The following terms apply to the works completed after 1880.

**1. MONTAGUE DAWSON,**

Oil on canvas, "The Constitution," 24" x 36"  
In our opinion a work by the artist. This applies only to a caption in quotation marks.

**2. Attributed to MONTAGUE DAWSON\***

In our competent opinion, a work of the period of the artist which may be in whole or part the work of the artist.

**3. School of MONTAGUE DAWSON\***

In our competent opinion, a work by a pupil or follower of the artist.

**4. Manner of MONTAGUE DAWSON\***

In our competent opinion, a work in the style of the artist, possibly of a later period.

**5. After MONTAGUE DAWSON\***

In our competent opinion, a copy of the work of the artist.

**6. signed**

Has a signature which in our competent opinion is the signature of the artist.

**7. bears the signature**

Has a signature which in our competent opinion might be the signature of the artist.

**8. dated**

Is so dated and in our competent opinion was executed at about that date.

**9. bears date**

Is so dated and in our competent opinion may have been executed about that date.

\*While the use of this term is based upon careful study and represents the opinion of experts, DuMouchelle accepts consignments of property for sale at public auction as agents for the seller. DuMouchelles' and the Seller assume no risk, liability or responsibility for the authenticity of authorship of any lot in this catalog described by this term.

**CATALOGS AVAILABLE** at the gallery, \$25, \$30 postpaid. Annual domestic subscriptions \$110, international subscriptions \$190.

**NOTE:** A buyers premium of 20% will be added to each lot sold, and is subject to 6% Michigan sales tax.



*DuMouchelles*

**Fine Arts Auctioneers & Estate Appraisers Since 1927**

*Opposite the Renaissance Center, one block east of the Tunnel to Windsor approached by I-75 and US 10.*

409 East Jefferson  
Detroit, Michigan 48226  
(313) 963-6255  
(313) 963-8199 Fax  
www.dumouchelles.com

*DuMouchelles*

APPRAISAL COMPANY

**WEDNESDAY CONSIGNMENT DAYS**

CONSIGNMENTS ACCEPTED WEDNESDAY 11AM - 3PM

- NO APPOINTMENT NECESSARY -

We will be pleased to accept works of art, antiques, jewelry, oriental rugs, fine art glass, sculptures, porcelain, or collections that you choose to consign in person.

***Fine Arts Auctioneers & Estate Appraisers Since 1927***

**FOR INFORMATION CALL 313.963.6255**

www.DUMOART.com

# Friday Auction



0001

FRENCH "CREVEST A PARIS" FLINTLOCK, DUELING PISTOLS AND CASE, C. 1800, PAIR, 8 1/2" BBL.: \$4,000/6,000



0004

UNION MAJOR GENERAL WILLIAM TECUMSEH SHERMAN, ( AMER.1820-1891), SIGNED DOCUMENT, DECEMBER 23, 1864.: \$4,000/6,000



0002

FREDERIC REMINGTON (AMERICAN 1861-1909), DRAWING AND SIGNATURE, 1887, H 11 1/2", W 18", "HAPPY NEW": \$5,000/8,000



0005

ANDREW JACKSON (AMERICAN 1767-1845), AUTOGRAPHED DOCUMENT, H 9", W 15": \$1,000/2,000

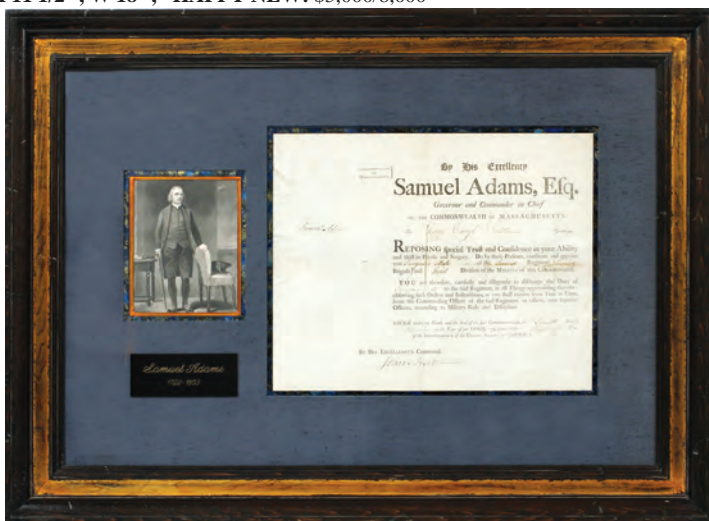

0003

SAMUEL ADAMS ESQ. (AMERICAN 1722-1803), SIGNED DOCUMENT, H 12", W 15": \$1,000/1,500



0006

SAMUEL FRANCIS SMITH (AMERICAN 1802-1895), HAND WRITTEN AND SIGNED POEM, H 12", W 6", "AMERICA": \$1,500/2,500



0009

CARDINAL DUE DE RICHELIEU, (FRENCH 1585-1642) SIGNED DOCUMENT, H 13", W 16", "EMINENCE ROUGE": \$1,000/1,500



0007

GEORGE II (BRITISH 1683-1760), SIGNED DOCUMENT, H 13 1/2", L 15 1/4": \$2,000/3,000



0010

REVEREND SABINE BARING-GOULD, (BRITISH 1834-1924), HAND WRITTEN AND SIGNED POEM, H 10", W 8", "ONW": \$1,500/2,500



0008

JANE SEYMOUR (BRITISH C.1508-1537) QUEEN OF ENGLAND, SIGNED DOCUMENT, H 8", W 10.25": \$2,000/3,000



0011

F. SCOTT FITZGERALD SIGNED NOTE, PHOTO PRINT AND CARD, 1926 H 10" W 16": \$1,500/2,500





0012  
JOHN JACOB ASTOR, (GERMAN/AMERICAN 1763-1848) SIGNED DOCUMENT, MARCH 11, 1802, H 10" W 15": \$500/800



0015  
WILLIAM H. TAFT, (AMERICAN 1857-1930), AUTOGRAPHED, H 15", W 13", PORTRAIT BY JACQUES REICH: \$500/800



0019  
MAJOR GENERAL JOSEPH HOOKER  
AUTOGRAPH AND PHOTO C1865: \$300/500



0013  
THEODORE ROOSEVELT, (AMERICAN 1858-1919), AUTOGRAPHED PORTRAIT, X-MAS 1912, H 12", W 8": \$500/800



0016  
LORD HORATIO NELSON, (BRITISH 1758-1805), AUTOGRAPH DOCUMENT, H 1.5", W 3.5": \$300/500



0020  
RICHARD NIXON & SPIRO J. AGNEW, CUT  
AUTOGRAPHS, H 3", W 5": \$150/250



0017  
RUTHERFORD B. HAYES, (AMERICAN 1822-1893), SIGNED DOCUMENT, WASHINGTON APRIL 20 1877, H 9", W 7": \$200/400

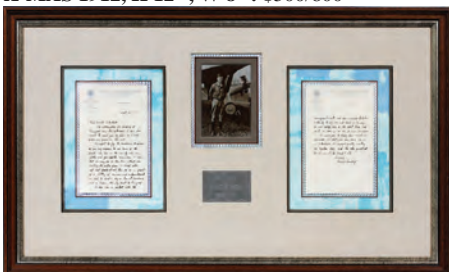

0014  
CHARLES A. LINDBERGH, (AMERICAN 1902-1974), SIGNED DOCUMENT, SEPTEMBER 16 1933, 2 PCS., H 9", W 5 1/2": \$500/800



0018  
MAHATMA GANDHI, MEMORABILIA, H 8", W 5 1/2": \$150/250



0021  
RONALD REAGAN AUTOGRAPH, H 10", W 10": \$150/250



0022

18KT WHITE GOLD & 26.00CT DIAMOND NECKLACE L 14": \$35,000/40,000



0027

18KT GOLD & 1.70CT DIAMOND, DESIGNER PENDANT CAMEO, W 2", L 3": \$3,500/4,500



0028

18KT GOLD & .55CT DIAMOND HEART RING, 6 3/4: \$2,500/3,500



0023

PLATINUM & 3.55CT DIAMOND TENNIS BRACELET, L 7": \$5,000/7,000



0025

18KT BLACK GOLD & 2.86CT DIAMOND FLEXIBLE RING, SIZE 6 1/2: \$4,500/6,000



0029

18KT WHITE GOLD & .74CT DIAMOND, MEN'S ROULETTE RING, 6 3/4: \$3,500/4,300



0024

18KT WHITE GOLD & 2.00CT DIAMOND DAISY CLUSTER EARRINGS, DIA 1": \$4,800/6,000



0026

22KT COIN SET ON A 14KT GOLD & 3.60CT DIAMOND RING, SIZE 7 1/2: \$4,500/6,000



0030

18KT GOLD & .16CT DIAMOND, MEN'S MECHANICAL DESIGN CUFFLINKS, DIA 3/4": \$1,500/1,800



0031

PRE-COLUMBIAN, CARVED STONE, MALE FIGURE, H 14", L 6", D 8": \$400/600



0034

PRE-COLUMBIAN, TERRA COTTA, STANDING MALE FIGURE, H 13", L 9", D 6": \$300/500



0038

PRE-COLUMBIAN, POLY-CHROME TERRA COTTA, STANDING MALE FIGURE, H 18": \$250/500

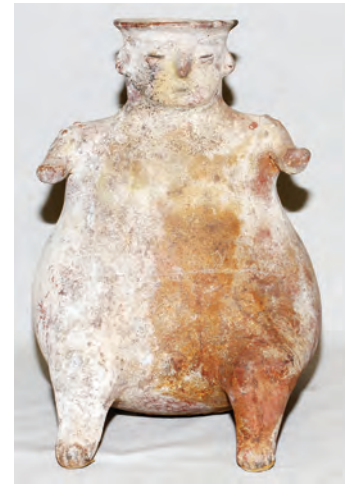

0042

PRE-COLUMBIAN, TERRA COTTA, SEATED MALE FIGURE, H 13", L 10", D 9": \$200/400

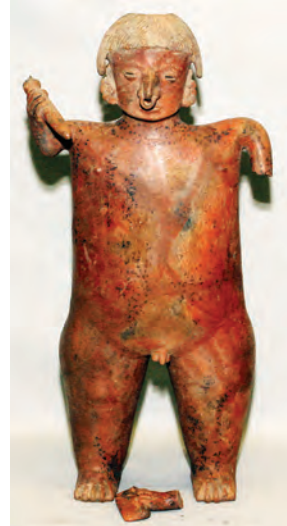

0035

PRE-COLUMBIAN TERRA COTTA STANDING MALE FIGURE H 26": \$300/500



0039

PRE-COLUMBIAN, POLY-CHROME TERRA COTTA, MALE AND FEMALE FIGURES, TWO, H 13" & 14": \$250/500



0043

PRE-COLUMBIAN POLY-CHROME TERRA COTTA FEMALE FIGURE H 13": \$200/400



0032

PRE-COLUMBIAN, POLY-CHROME TERRA COTTA, SEATED FIGURES, 2 PCS., H 6": \$400/600



0040

PRE-COLUMBIAN, POLY-CHROME TERRA COTTA, SEATED MALE AND ANIMAL FORM VESSEL, TWO: \$250/500



0044

PRE-COLUMBIAN & PUEBLO, POLYCHROME TERRA COTTA FIGURES, 3 PCS. H 4" - 7": \$200/400



0033

PRE-COLUMBIAN POLY-CHROME TERRA COTTA STANDING MALE FIGURE: \$400/600



0036

PRE-COLUMBIAN TERRA COTTA AND STONE MALE FIGURES, 3 PCS. H 6" - 8": \$300/500



0041

PRE-COLUMBIAN POLY-CHROME TERRA COTTA FIGURE OF A SEATED FEMALE H 19" L 12" D 9": \$200/400



0037

PRE-COLUMBIAN POLY-CHROME TERRA COTTA ANIMAL FORM VESSEL H 5" L 7": \$300/500



0045

PRE-COLUMBIAN TERRA COTTA CARVINGS, FIVE, H 2" - 3": \$200/400



**0046**  
PRE-COLUMBIAN, POLY-  
CHROME TERRA COTTA,  
SEATED MALE FIGURE, H 13",  
L 11": \$150/300



**0047**  
PRE-COLUMBIAN, POLY-  
CHROME TERRA COTTA,  
MALE AND FEMALE FIGURES,  
2 PCS., H 18" & 20": \$150/250



**0048**  
PRE-COLUMBIAN, TERRACOTTA  
PEDESTAL BOWL, H 4", W  
6": \$100/150



**0049**  
NATIVE AMERICAN, HAND  
WOVEN, COVERED BASKETS, 5  
PCS., DIA 3" - 7": \$400/600



**0050**  
NATIVE AMERICAN, HAND  
WOVEN, COVERED BASKET, 4  
PCS., H 2", DIA 3" - 6": \$300/500



**0051**  
VINTAGE NATIVE AMERICAN,  
HAND WOVEN, BOWLS, 4 PCS.,  
H 3", DIA 3" - 18": \$300/500



**0052**  
VINTAGE NATIVE AMERICAN,  
BEADED LEATHER, CHILD'S  
MOCCASINS: \$300/600



**0053**  
NATIVE AMERICAN, HAND  
WOVEN BASKETS, 4 PCS. H 2" -  
8" DIA 9" - 15": \$250/500



**0054**  
NATIVE AMERICAN [SOUTH-  
WEST], TERRA COTTA VASE, H  
10", DIA 12": \$250/500



**0055**  
SANTA CLARA, POTTERY  
VASE, H 4", DIA 7 1/2": \$150/250



**0056**  
HAND WOVEN BUTTOCKS BAS-  
KETS, 3 PCS., H 10" - 12", L 17",  
18", DIA 10": \$200/400



**0057**  
NATIVE AMERICAN, HAND  
WOVEN BASKETS, 6 PCS., H 2" -  
6", DIA 3" X 7": \$200/400



**0058**  
NATIVE AMERICAN, POLY-  
CHROME AND TERRA COTTA  
VASES, 3 PCS., H 5" - 7", DIA 5" -  
6": \$200/400



**0059**  
VINTAGE NATIVE AMERICAN,  
HAND WOVEN, BASKETS, 4  
PCS. H 3" - 5", DIA 9" - 14":  
\$150/300



**0060**  
NATIVE AMERICAN, HAND  
WOVEN BASKETS, 4 PCS.:  
\$150/300



**0061**  
NATIVE AMERICAN, HAND  
WOVEN BASKETS, 4 PCS., H 3" -  
5", DIA 5" - 8": \$150/300



**0062**  
NATIVE AMERICAN [SOUTH-  
WEST], TERRA COTTA VASES, 2  
PCS.: \$150/250



**0063**  
NATIVE AMERICAN, TERRA  
COTTA VESSELS, 4 PCS. H 2" -  
3" DIA 3" - 6": \$150/300



**0064**  
NATIVE AMERICAN ESKIMO,  
STONE AND TUSK CARVINGS, 5  
PCS. H 2", L 3" - 5": \$150/250



**0065**  
NATIVE AMERICAN, HAND  
BEADED, CHILD'S DRESS COL-  
LAR, H 2", L 12": \$100/200



**0066**  
NORTH AMERICAN INDIAN,  
HIDE BAGS, NORTHWEST  
COAST, 2 PCS. L 6": \$100/150



**0067**  
HAND SEWN BEADWORK ON  
LINEN, H 14", L 3": \$100/150



**0068**  
NATIVE AMERICAN [SOUTH-  
WEST], TERRA COTTA BOWLS,  
3 PCS., H 3" - 4", DIA 5" - 9":  
\$100/200



**0069**  
SOUTH AMERICAN, HAND  
WOVEN BASKET WITH BACK  
STRAPS, H 19" DIA 20": \$250/500



**0070**  
SOUTH AMERICAN, TERRA  
COTTA MASK AND VASE, 2  
PCS.: \$150/300



0071  
SOUTH AMERICAN, HAND  
WOVEN BASKET AND BOWL,  
TWO, H 7" - 14", DIA 11" - 17":  
\$100/200



0072  
OLGA QUEZADA (20TH C.),  
POTTERY VESSEL: \$100/150



0073  
RUBY PANANA (20TH C.) POT-  
TERY ZIA JAR: \$100/150



0074  
GACHUPIN (20TH C.), NATIVE  
AMERICAN, POLYCHROME  
POTTERY JARS, LATE 20TH C.,  
TWO, H 5 1/2": \$100/200



0075  
NAMPEYO & DEWAKUKU POT-  
TERY VESSELS FIVE: \$100/150



0076  
GROUPING OF ANCIENT POT-  
TERY, 5 PIECES: \$150/250



0077  
INUIT, CARVED STONE SCULP-  
TURE, W H 7", L 9", W 8",  
MAN AND ANIMAL FIGURES:  
\$200/400



0078  
PUDLAT PUDLO (INUIT  
1916-1992), STONE CARVING,  
ANIMAL, H 7", L 13": \$200/400



0079  
INUIT, CARVED STONE SCULP-  
TURE, W 9" X 7" X 4 1/2", L  
ANIMAL WITH FISH: \$150/250



0080  
INUIT, CARVED STONE, SEAL  
SCULPTURE, H 8", L 6":  
\$100/200



0081  
INUIT, CARVED STONE BIRD, H  
4 1/2", L 8": \$75/125



0082  
GEORGE ARLUK (INUIT B.  
1949), CARVED STONE FIGURE,  
H 8", L 9": \$200/300



0083  
PETER ANGUTIGIK, INUIT  
CARVED STONE BEAR, 20TH C.,  
H 9", L 8": \$200/300



0084  
INUIT, CARVED GREEN STONE  
SCULPTURE, 20TH C., H 5", W 8  
1/4", D 10": \$150/200



0085  
INUIT, CARVED STONE FIGURE  
OF A POLAR BEAR, H 11", L 7":  
\$100/200



0086  
KINGMEATA ETIDLOOIE  
(1915-1989), LITHOGRAPH, 1979,  
#38/50, W 13" X 17", L 'SPRING  
SKY': \$200/300



0087  
PUDLO PUDLAT (INUIT 1916-  
1992), STONE CUT & STENCIL  
PRINT, 1981, "THE LOON AND  
THE FISH SPEAK": \$200/400



0088  
MYRA KUKIYAUT (INUIT 1929-  
2006), STONE CUT PRINT, #28/35,  
1986, H 21", W 25": \$200/300



0089  
WINNA OWINGAYAK/ IRENE  
AVAALAAQIAQ, INUIT STONE  
CUT PRINT, "BIRD SWALLOW-  
ING TRANSFORMING FISH":  
\$200/300



0090  
AFRICAN, CARVED WOOD,  
WALKING STICK WITH METAL  
TIP, H 48": \$4,000/6,000



0093  
AFRICAN [UPPER VOLTA],  
HAND WOVEN, NESTED WED-  
DING BASKETS, 13 PCS., H 12":  
\$250/500



0094  
AFRICAN, CARVED WOOD  
MASK, FEMALE FIGURE AND  
AKUA-BA, 3 PCS., H 9" - 15":  
\$200/400



0096  
AFRICAN, CARVED WOOD AND  
POLYCHROME HEADRESS, H  
19", W 11": \$100/200



0099  
AFRICAN, CARVED WOOD  
FERTILITY SCULPTURE, H 12":  
\$150/250



0091  
AFRICAN, CARVED WOOD  
AND POLYCHROME, CER-  
EMONIAL ANTELOPE, H 45":  
\$800/1,200



0095  
AFRICAN CARVED WOOD  
CEREMONIAL MASK, H 13", L 5  
1/4": \$150/250



0097  
NATIVE AMERICAN, WOOD  
CARVING OF A MAN, H 34", L  
34", D 19": \$75/150



0100  
AFRICAN, BENIN BRONZE,  
HELMET AND FIGURE, 2 PCS.,  
H 7" & 12": \$300/500



0092  
AFRICAN CARVED WOOD  
CEREMONIAL MASKS, FOUR:  
\$250/500



0098  
NATIVE AMERICAN, STONE  
AXE HEAD, H 2 1/4", L 5": \$75/125



0101  
AFRICAN WOOD MASK, H 12":  
\$75/150



0102  
AFRICAN, CARVED WOOD  
CEREMONIAL MASK, H 13", L  
10", D 13": \$150/250



0105  
AFRICAN CARVED WOOD CER-  
EMONIAL MASKS, 3 PCS., H 9"  
- 13", W 5" - 7": \$200/400



0109  
AFRICAN, CARVED WOOD,  
CEREMONIAL MONKEY MASK,  
H 14", L 14", D 9": \$150/250



0112  
WEST AFRICA CARVED HUNT-  
ER STATUE, WITH ANTELOPE,  
W H 46", AS IS: \$200/250



0106  
AFRICAN CARVED & POLY-  
CHROME WOOD MASKS, 2  
PCS., H 10" & 11", W 9" & 7":  
\$100/250



0103  
AFRICAN, CARVED WOOD  
CEREMONIAL MASK, H 15", L  
10": \$150/250



0107  
AFRICAN, CARVED WOOD  
CEREMONIAL HELMET MASK,  
H 18", L 9": \$100/200



0110  
AFRICAN, CARVED WOOD  
SCULPTURE, H 14": \$200/400



0113  
AFRICAN, CARVED WOOD,  
CEREMONIAL MASK, H 60", L  
7": \$150/250



0104  
AFRICAN, CARVED WOOD,  
CEREMONIAL MASK, BIRD  
FORM, H 26", W 13", D 12":  
\$100/200



0108  
AFRICAN, CARVED WOOD  
CEREMONIAL MASK, H 14", L  
10": \$100/200



0111  
PAPUA NEW GUINEA CARVED  
STAFF: \$150/250



0114  
AFRICAN, CARVED WOOD  
CEREMONIAL MASK, H 32", L  
10": \$200/400



0115  
AFRICAN, CARVED WOOD  
CEREMONIAL MASK, H 28":  
\$200/400



0116  
AFRICAN, CARVED WOOD,  
CEREMONIAL MASK, H 16", L  
11", D 13": \$150/250



0117  
AFRICAN, CARVED WOOD,  
FERTILITY FIGURE AND  
INSTRUMENT H 12" & 19":  
\$150/250



0118  
AFRICAN, CARVED WOOD  
FIGURES, 3 PCS., H 12" - 17":  
\$100/200



0119  
AFRICAN, CARVED WOOD FIG-  
URES, 5 PCS., H 7" - 12": \$200/400



0120  
AFRICAN, CARVED WOOD  
FIGURES, 3 PCS., H 9" & 10":  
\$200/400



0121  
WEST AFRICA, CARVED  
HUNTER W/ ANTELOPE, H 63":  
\$600/800



0122  
GHANA WEST AFRICA,  
CARVED WOOD LION, H 15" X  
27": \$150/250



0123  
AFRICAN [KENYA], CARVED  
WOOD, CEREMONIAL MASKS,  
PAIR, H 14", L 8": \$150/250



0124  
AFRICAN, CARVED WOOD,  
CEREMONIAL MASKS, ANI-  
MAL FORM, 2 PCS., H 15", W 8":  
\$150/250



0125  
AFRICAN, CARVED WOOD,  
CEREMONIAL MASKS, 3 PCS., H  
11" - 24", W 5" - 8": \$150/250



0126  
AFRICAN, CARVED WOOD,  
CEREMONIAL MASKS, 3 PCS., H  
16" - 19", W 9" & 12": \$100/200



0127  
AFRICAN, CARVED WOOD,  
CEREMONIAL MASKS, 3 PCS., H  
11" - 17", W 6" - 9": \$200/300



0128  
AFRICAN SONGYE, CARVED  
POLYCHROME WOOD, CER-  
EMONIAL MASKS, 2 PCS., H 17"  
& 22", W 8" & 9": \$200/400



0129  
AFRICAN, CARVED WOOD,  
CEREMONIAL MASK, H 33", W  
8": \$200/300



0130  
AFRICAN, CARVED  
POLYCHROME WOOD, CER-  
EMONIAL MASKS, 2 PCS., H 25 "  
& 29": \$200/400





0131  
AFRICAN, CARVED WOOD,  
CEREMONIAL MASK, H 12", L  
8": \$150/250



0134  
AFRICAN, CARVED WOOD,  
CEREMONIAL MASKS, 2 PCS., H  
10" & 16": \$100/200



0135  
AFRICAN, CARVED WOOD,  
ROUND CEREMONIAL MASKS,  
3 PCS.: \$100/200



0136  
AFRICAN CARVED WOOD,  
CEREMONIAL MASKS, 3 PCS., H  
10" - 19": \$150/250



0132  
AFRICAN, CARVED WOOD,  
SHIELD FORM MASK, H 71", L  
16": \$150/250



0137  
AFRICAN, CARVED WOOD,  
CEREMONIAL MASKS, 2 PCS., H  
14" & 15": \$200/400



0133  
AFRICAN, CARVED WOOD,  
CEREMONIAL MASKS, 2 PCS., H  
15" & 19": \$150/250



0138  
AFRICAN, CARVED WOOD,  
CEREMONIAL MASKS, 2 PCS., H  
12" & 13": \$75/125



0139  
AFRICAN, CARVED WOOD,  
CEREMONIAL MASK, H 13", L  
5": \$75/125



0140  
ABORIGINAL MASK, DOOR  
STOP, WALKING STICKS 6  
PCS.: \$50/100



0142  
NIGERIA, CARVED WOOD AND  
HIDE DRUM, W H 43": \$300/500



0143  
DAMASCUS, CAMEL SADDLE, H  
22", L 25": \$200/300



0144  
AFRICAN, CARVED WOOD  
BENCHES, 3 PCS., H 13" - 17", L  
16" - 20": \$150/250



0141  
NIGERIA, CARVED WOOD AND  
HIDE DRUM, W H 43": \$300/500



0145  
BAKHTIERI, CAMEL SADDLE  
SACK, L 19" X 27" 19" X 27":  
\$75/150



0146

FRANCIS A. LITTLEFIELD, CARVED WOOD AMERICAN EAGLE, 19TH C. AND PEDESTAL H 26" W 64": \$10,000/12,000



0155

VINTAGE HAND CARVED MAPLE, BABY CRADLE, H 21", L 41", D 24": \$150/250



0156

EDWARD FERRELL, UPHOLSTERED SOFA, H 33", L 82", D 36": \$200/400



0160

MARCEL OURY, LETTRE A MON PEINTRE, BOOK, "RAOUL DUFY": \$200/400



0147

PATINATED METAL, BROTHEL SIGN H 27", L 27": \$750/1,000



0151

VICTORIAN, INLAID MAHOGANY, DOUBLE CHAIR SETTEE, H 30", W 46": \$300/500



0157

MAHOGANY BOOK CABINET, H 31", W 50", L 18": \$150/250



0148

VINTAGE COPPER WEATHER VANE, RUNNING HORSE, H 17", L 30": \$500/700



0152

EMPIRE STYLE, WALNUT CHAISE LOUNGE, L 69": \$300/600



0158

ILLUMINATED LEATHER BOUND MANUSCRIPT: \$400/600



0161

EGYPTIAN HAND WOVEN RUG, L 33" X 78": \$100/200



0149

ANTIQUE, SENDAI TANSU CHEST, H 34", W 46", D 22": \$800/1,200



0153

RED/BLACK LACQUER AND LEATHER SIDE CHAIRS, 6 PCS., H 38": \$350/600



0150

CARVED MAHOGANY, SHIELD BACK, SIDE CHAIRS, 6 PCS.: \$500/700



0154

ARTS & CRAFTS WOOD PEDESTAL, H 36" DIA 14": \$200/400



0159

LEATHER BOUND BOOKS, SHAKESPEARE, JULES VERNE, DUMAS 6 PCS.: \$100/200



0162

KILIM, HAND WOVEN WOOL PERSIAN RUNNER, W 3' 5" L 11' 4": \$400/600



0163  
TABRIZ PERSIAN HAND-  
WOVEN WOOL RUG, 5' 1" X 3'  
7": \$200/400



0164  
TURKISH WOOL RUGS,  
INCLUDING ANTIQUE, TWO, 3'  
X 2' & 4' X 2': \$600/800



0165  
SAROUK, HAND WOVEN  
WOOL, PERSIAN RUG, W 23", L  
29": \$150/250



0166  
KILIM, HAND WOVEN WOOL,  
PERSIAN RUG, W 2' 8", L 3' 9":  
\$150/250



0167  
CHINESE, HAND WOVEN.  
WOOL RUG, MODERN, W 4' 8",  
L 8': \$200/300



0168  
SAROUK, HAND WOVEN WOOL  
RUG, W 24", L 46": \$75/125



0169  
CONFEDERATE STATES, \$1000  
LOAN CERTIFICATE, SECOND  
SERIES: \$300/500



0170  
CONFEDERATE CURRENCY:  
\$200/400



0171  
CONFEDERATE STATES LOAN  
CERTIFICATES, 2: \$100/200



0172  
ANTIQU COIN 1816 FERDI-  
NAND VII DEI GRATIA: \$200/400



0173  
ANTIQU COIN 1806 PICAYUNE  
STERLING, CAROLUS IV DEI  
GRATIA: \$200/400



0174  
ANTIQU COIN PIECE OF  
EIGHT 1806: \$200/400



0175  
CANADIAN PROOF \$1. DOLLAR  
COIN, 1977 SILVER JUBILEE:  
\$200/300



0176  
CANADIAN \$50.DOLLAR PLATI-  
NUM MIRROR-LIKE COIN  
9-11-01 WTC MAPLE-LEAF 1995  
1: \$2,000/2,500



0177  
U.S \$50.DOLLAR GOLD COIN  
GEM UNCIR 9-11-01 WTC GR  
ZERO RECOV, WALKING LIB  
EAGLE & EAGLET 1998 1 OZ, 1:  
\$1,500/2,000



0178  
NAPOLEON, GOLD 20-FRANC,  
1811 COIN, MOUNTED AS A  
PENDANT, DIA 1": \$300/400



0179  
CHINESE PANDA/PALACE, 999  
GOLD COIN PENDANT, 1987  
MARKED, 1/20 OZ.: \$200/400



**0180**  
**CHRISTMAS ISLAND, \$200.**  
**DOLLAR PROOF GOLD COIN,**  
**KIRIBATI SOUTH PACIFIC:**  
\$2,000/2,500



**0181**  
**AUSTRALIA \$100.00 PROOF**  
**GOLD COIN (FEW KNOWN)**  
**MULTICOLOR TORCH FLAME**  
**SYDNEY 2000 OLYMPIC, 1:**  
\$600/800



**0182**  
**FERDINAND I, 1912 RESTRIKE**  
**OF 1908 GOLD PROOF COIN**  
**\$20.LEVA GEM QUALITY**  
**PORTRAIT/COAT OF ARMS, 1:**  
\$600/900



**0183**  
**FERDINAND I GOLD PROOF**  
**COIN 1912 RESTRIKE OF 1908**  
**\$100.LEVA GEM QUALITY, 1:**  
\$1,500/2,000



**0184**  
**ENGLISH TILE OAK FIREPLACE MANTEL, H 72",**  
**W 64", D 11": \$1,200/1,800**



**0185**  
**FEDERAL STYLE PLASTER FIREPLACE MAN-**  
**TTEL: \$200/400**



**0186**  
**WHITE MARBLE FIREPLACE, H 43", W 51", D**  
**5.25": \$1,500/2,500**



**0187**  
**GREY MARBLE FIREPLACE, H 43.25", W 58", D**  
**11.5": \$1,000/2,000**



**0188**  
**ROUGE MARBLE FIREPLACE, H 41.5", W 46", D**  
**17": \$800/1,200**



**0189**  
**ANTIQUE METAL RADIATOR SURROUND, H 35":**  
**\$75/150**



**0190**  
**PRIMITIVE CARVED**  
**OAK ARCHITEC-**  
**TURAL ELEMENTS,**  
**THREE: \$150/300**



**0191**  
**PAL FRIED (HUNG. / AMER. 1893-1976), OIL ON CANVAS RECLINING NUDE FEMALE 23" X 29": \$800/1,200**



**0192**  
**TIPELI, OIL ON CANVAS, 1936, H 36", W 32": \$500/800**



**0193**  
**JAN SKRAMLIK (1860-1936), OIL ON BOARD, 16" X 8 1/4", "MAN POURING DRINK": \$400/600**



**0194**  
**LECONTE CECIL?, FRENCH MOROCCAN, INK DRAWINGS, 2 PCS., H 7", W 12", MOROCCAN HARBOR SCENES: \$200/400**



**0195**  
**THOMAS GIRTIN (ENG. 1775-1802), WATER-COLORS, 2 PCS., H 9", W 7", CATHEDRAL SCENES: \$200/400**



**0196**  
**KPM HAND PAINTED PORCELAIN PLAQUE AFTER ED. GRUTZMER, 19TH C., 12 3/8" X 10", "BRUDER KELLERMEISTER": \$3,500/4,000**



**0197**  
**DAVID STIRLING (AMER. 1887-1971), OIL ON BOARD, H 14" W 18", ESTES PARK COLORADO: \$200/300**



**0198**  
**A. W. BARKER (AMER. 1874-1947), OIL ON CANVAS, H 9" W 12": \$100/200**



**0199**  
**STERLING SILVER, 3.00CT DIAMOND, 6.00CT RUBY & COLOR SAPPHIRE ANTIQUE PIN, L 2": \$3,500/4,500**



**0200**  
EDWARD MAXEY, GELATIN-SILVER PRINT, H 24", W 20", "SEASCAPE TURKS & CAICOS": \$400/600



**0201**  
MICHAEL SIMA (POL. 1912-1987), PHOTOGRAPHS THREE ARTIST SERIES: \$75/150



**0202**  
AMERICAN SCHOOL BLACK AND WHITE PHOTOGRAPH H 10" W 13": \$50/100



**0203**  
AFTER EDWARD WESTON (AMER. 1886-1958), PHOTOGRAPHS, 13 PCS.: \$150/300



**0204**  
CONTEMPORARY WATER-COLORS ON PAPER, THREE: \$250/500



**0205**  
LEROY NEIMAN, TWO PLATE ETCHING, W IMAGE SIZE, 20" X 15", "ROBERT F. KENNEDY MEMORIAL": \$400/600



**0206**  
LEROY NEIMAN, SERIGRAPH, H 14", W 14", VINCE LOMBAR-DI: \$300/500

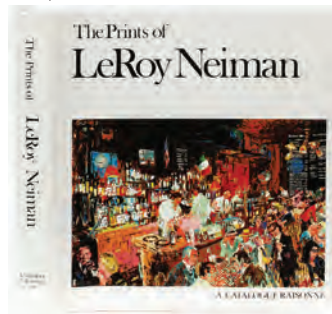

**0207**  
LEROY NEIMAN (AMER. 1921-2012), A BOOK, "THE PRINTS OF LEROY NEIMAN": \$100/200



**0208**  
J. F. HERRING COLORED LITHOGRAPH, H 20", W 30", "BREAKING COVER": \$100/200



**0209**  
EMANUEL BOWEN, MAP PRINT, H 15", W 18", "A NEW & CORRECT CHART OF ALL THE KNOWN WORLD": \$300/500



**0210**  
WOOTTON (ENG. 1914-1998), "ADLERTAG, 15 AUGUST 1940", PILOT SIGNED, H 23", W 34": \$200/300



**0211**  
ROBERT TAYLOR, COLOR LITHOGRAPH, H 18", W 29", "MIDWAY - THE TURNING OF THE TIDE": \$150/250



**0212**  
ROBERT TAYLOR, COLOR LITHOGRAPH, H 18", W 29", "RETURN FROM SCHWEINFURT": \$150/250



**0213**  
GOULD, ORNITHOLOGICAL LITHOGRAPHS TWO W 13" X 18", "RHYNCHAEA AUSTRALIS": \$250/450



**0214**  
CHINESE, GOLD FOIL BROCADE ARM-PROTECTOR, #34/5000, H 5 1/2", W 10": \$250/350



**0215**  
CHINESE (20TH C.), WATER-COLORS ON SILK, SET OF THREE PANELS, H 46", W 16": \$200/400



**0216**  
CHINESE PAINTINGS ON PAPER, H 17" & 24", W 23" & 22": \$200/400



0217  
ASIAN SCROLL, H 68",  
W 19": \$150/250

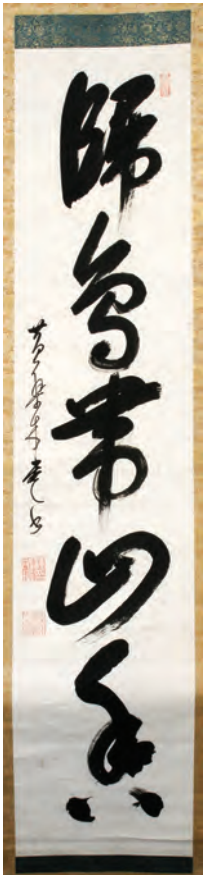

0218  
ASIAN SCROLL, H 51",  
W 11": \$150/250



0219  
CHINESE SCROLL, H 29", W 10":  
\$150/250



0220  
CHINESE PORCELAIN KOI  
BOWLS, PAIR, H 12", DIA 14":  
\$100/200



0221  
CHINESE PORCELAIN VASE, H  
10": \$250/450



0222  
CHINESE, INCISED CELADON  
COVERED URN, H 15": \$150/250



0223  
JAPANESE, SATSUMA STYLE,  
EARTHENWARE URN, EARLY  
20TH C., H 23": \$300/400



0224  
JAPANESE BRONZE URNS,  
PAIR, H 14": \$500/600



0225  
SOUTHEAST ASIAN BRONZE  
HEAD OF BUDDHA, H 12 1/2":  
\$200/400

Friday Page 17



0226  
INDO - PERSIAN TULWAR SWORD,  
MID 20 TH C., L 33" CURVED BLADE:  
\$200/400



0227  
KRIS DAGGER WITH SHEATH, L 17"  
OVERALL: \$100/200



0228  
JAPANESE, CARVED BONE, HARA  
KIRI DAGGER, MID 20TH C, L 6 1/2"  
BLADE: \$50/100



0229  
FIGHTING KNIFE, CLEAVER AND  
DAGGER, MID 20TH C, 3 PCS., L 8" -  
13" BLADES: \$50/100



0230  
STRAIGHT RAZOR AND JACK-  
KNIVES, INCL.: RADO, CASE, SHARP &  
HAMMER BRANDS, 5 PCS.: \$25/125



0231  
ITALIAN, SCIMITAR STYLE SWORD,  
EARLY 20TH C, L 29" CURVED BLADE:  
\$100/300



0232  
SPANISH TOLEDO, DRESS SWORD,  
MID 20TH C, L 30" BLADE: \$50/100



0233  
FRANKLIN MINT, COMMEMORA-  
TIVE, 'THE SWORD OF JULIUS  
CAESAR', L 20" BLADE: \$100/300



0234

SPANISH REPRODUCTION, 'TWO HAND SWORD OF EL CID', LATE 20TH C, L 34" BLADE: \$50/100



0235

FRANKLIN MINT, "THE SWORD OF CHARLEMAGNE", LATE 20TH C, L 31" BLADE: \$100/125

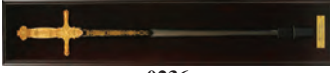

0236

FRANKLIN MINT, COMMEMORATIVE, 'SWORD OF NAPOLEON' MID 20TH C, L 26" BLADE: \$100/125



0237

ASIAN, DECORATIVE SWORD, L 33" BLADE: \$100/200



0238

GROUPING OF TRIBAL SPEARS; BOW & ARROWS 20+: \$250/500



0239

CHICAGO FIREARMS CO., NICKEL PLATED, PALM PISTOL, #5140, L 2" BBL: \$800/1,200



0240

U.S. 48 STAR FLAGS, 3: \$100/300



0241

HUTSCHENREUTHER, 'BLUE FLOWER', PORCELAIN DINNER SERVICE, EIGHTEEN: \$100/250



0242

HUTSCHENREUTHER, 'BLUE FLOWER', PORCELAIN BERRY BOWLS, SEVEN, DIA 5 1/2": \$50/125



0243

HUTSCHENREUTHER 'BLUE ONION' PORCELAIN DINNER PLATES, NINE DIA 10": \$100/150



0244

HUTSCHENREUTHER 'BLUE ONION' PORCELAIN DESSERT/SALAD PLATES, SEVEN DIA 8 5/8": \$75/125



0245

MEISSEN 'BLUE ONION' PORCELAIN DESSERT/SALAD PLATES, SIX DIA 8 1/4": \$75/125



0246

MEISSEN 'BLUE ONION' PORCELAIN DESSERT/SALAD PLATES, SIX DIA 7 3/8": \$75/125



0247

MEISSEN 'BLUE ONION' PORCELAIN DINNER PLATES, NINE DIA 9 3/4": \$125/250



0248

MEISSEN 'BLUE ONION' PORCELAIN SERVICE GROUPING, EIGHT: \$100/150



0249

MEISSEN PORCELAIN SERVICE GROUPING, THIRTEEN: \$50/125



0250

MEISSEN AND HUTSCHENREUTHER 'BLUE ONION' PORCELAIN BOWLS, EIGHT, DIA 10": \$75/125



0251

LIMOGES PORCELAIN DINNER SERVICE, 59 TOTAL: \$300/500



0252

NORITAKE CHINA PORCELAIN GEORIANA PATTERN DINNER SERVICE 79 PCS.: \$100/200



0253

HAVILAND TRAY, CHOCOLATE POT, HAND PAINTED: \$100/125



0254

ROYAL RUDOLSTADT, GERMAN, AND LEFTON HAUSERLAND, ETC. 11 TOTAL: \$100/200



0255

ROYAL VIENNA, PORCELAIN PORTRAIT VASE, EARLY 20TH C, H 16": \$200/300



0256

AUSTRIAN PORCELAIN COVERED URN, H 17 1/2": \$150/200





0257  
ENGLISH MAJOLICA POTTERY  
PITCHER, H 8": \$100/200



0258  
ENGLISH MAJOLICA POTTERY  
PITCHER, H 7 1/2": \$100/200



0259  
AMERICAN STONEWARE  
PITCHER, 19TH C., H 7", W 7":  
\$200/400



0260  
CUT CRYSTAL HANGING  
PRISM FORM LAMP H 34", DIA  
7": \$100/250



0261  
CUT CRYSTAL HURRICANES H  
22" DIA 6": \$100/175



0262  
ROSENTHAL, CRYSTAL  
DECANTER, H 7", DIA 8":  
\$200/400



0263  
CRYSTAL DECANTERS, 3 PCS.,  
H 12", 11" & 14": \$125/250



0264  
CRYSTAL DECANTERS, THREE:  
\$125/250



0265  
WATERFORD CRYSTAL  
COCKTAIL SHAKER, H 10 3/4":  
\$100/200



0266  
WATERFORD CRYSTAL SHIP'S  
DECANTER, H 10": \$75/125



0267  
WATERFORD CRYSTAL  
DECANTERS, TWO, H 9 1/2" & 10  
1/2": \$100/250



0268  
WATERFORD CRYSTAL  
DECANTERS, TWO, H 9" & 13":  
\$100/250



0269  
WATERFORD CRYSTAL  
DECANTERS, TWO, H 13":  
\$100/250



0270  
WATERFORD LISMORE GOB-  
LETS, 17, H 7": \$400/600



0271  
WATERFORD LISMORE WINES,  
10, H 5 3/4": \$200/300



0272  
WATERFORD LISMORE TUMBLERS, 14, H 4 1/4", 3": \$200/250



0273  
WATERFORD VASES, 3, AND BOWL, H VASES 3 1/2", 5 1/2", 7", DIA BOWL 5": \$100/150



0274  
WATERFORD CRYSTAL VASE 6 3/4", CREAMER 3 1/2", SUGAR, AND 4 CRYSTAL GOBLET 7 1/2": \$50/75



0275  
WATERFORD CUT CRYSTAL SHAPE VASE, H 10": \$100/200



0276  
WATERFORD CUT CRYSTAL CENTERPIECE BOWL, H 4", D 9": \$150/200



0277  
WATERFORD CUT CRYSTAL CAPTAIN'S DECANTER H 11 1/2" D 8": \$100/200



0278  
CUT CRYSTAL WATERFORD STYLE MINIATURE DECANTER, H 7", D 4 1/2": \$50/75



0279  
WATERFORD CUT CRYSTAL WATER PITCHER, H 6 1/4": \$75/125



0280  
WATERFORD CUT CRYSTAL MINIATURE VASE., H 5 1/4", D 2 1/2": \$50/75



0281  
WATERFORD CUT CRYSTAL STANDING CROSS, H 8", L 4 3/4": \$100/200



0282  
TIFFANY & CO. CUT CRYSTAL CANDY DISH, H 2 1/2", L 4 1/2": \$50/75



0283  
LENOX CUT CRYSTAL VASE, H 10", D 4 1/2": \$75/175



0284  
CUT CRYSTAL CENTERPIECE BOWL, H 4 1/2", D 9": \$200/400



0285  
CUT CRYSTAL GROUPING, TWO, H 5"-11": \$150/250



0286  
CUT CRYSTAL CENTERPIECE AND VASE GROUP, TWO: \$150/200



0287  
CUT CRYSTAL ICE BUCKET, H 9 1/4", DIA 12 1/2": \$100/150



0288  
NORTHWOOD, OPALESCENT BLUE GLASS PITCHER AND TUMBLERS, 'WATER LILY & CATTAILS', 7 PCS., H 9" & 4": \$200/300



0289  
CEDAR BLANKET CHEST:  
\$100/200



0294  
VINTAGE PINE 'SALESMAN  
SAMPLER' CONVERTED TO  
JEWELRY BOX, H 12", L 20 5/8",  
D 5 1/2": \$125/250



0299  
ANTIQUA MAHOGANY, DROP  
LEAF TABLE, GATE LEGS, H  
29", W 36", L 19" CLOSED, 46"  
OPEN: \$150/250



0304  
MAHOGANY SECRETARY  
DESK, C 1900, H 83", W 37":  
\$400/500



0290  
J. & P. COATS ANTIQUE WOOD  
SPOOL CABINET H 8 3/4" L 20  
1/2" D 16": \$150/250



0295  
VINTAGE OAK DESKTOP H 12",  
L 35 5/8", D 16": \$100/150



0300  
CZECHOSLOVAKIAN, SINGLE  
LIGHT, CRYSTAL, WALL  
SCONCES, 10 PCS., H 10", D 12":  
\$75/150



0291  
ANTIQUA MAHOGANY SEW-  
ING BOX AND ACCESSORIES:  
\$150/250



0296  
AMERICAN PRIMITIVE PINE  
CHILD'S DOUBLE BENCH H 31  
1/2" L 35" D 17": \$100/200



0301  
BRASS LAMPS, PAIR, H 32":  
\$125/250



0305  
VINTAGE MAHOGANY, HANG-  
ING APOTHECARY CABINET, H  
29", L 20", D 8 1/2": \$400/600



0292  
WINDSOR HAND CARVED OAK  
SPINDLE BACK ARM CHAIR H  
42" L 22" D 24": \$150/250



0297  
OAK ARTS AND CRAFT STOOL,  
H 17", DIA 15 1/2": \$75/150



0302  
TIFFANY STYLE STAINED  
GLASS SINGLE-LIGHT CHAN-  
DELIER [MODERN], H 10", DIA  
16 1/2": \$75/100



0306  
ANTIQUA, BURL WALNUT, LET-  
TER BOX: \$300/500



0293  
VINTAGE LADDER BACK ARM  
CHAIRS, TWO: \$150/300



0298  
AMERICAN EMPIRE, MAHOG-  
ANY CHEST, H 44", W 42", D 19":  
\$150/250



0303  
ANTIQUA, OAK, DINING TABLE  
AND SIX CHAIRS, 10 PCS., W  
48", L 57": \$600/1,000



0307  
FRENCH WALNUT LOUIS XVI  
ARM CHAIR: \$300/500



0308  
FRENCH MAHOGANY PAIR OF  
SIDE CHAIRS: \$300/400



0312  
ANTIQUE ENGLISH HAND  
CARVED OAK CORNER CHAIR  
H 31", L 24", D 22": \$225/450



0315  
MAROON LEATHER RECLINER,  
H 38", W 30": \$250/350



0319  
LOUIS XVI STYLE SIDE CHAIR:  
\$150/250



0309  
ANTIQUE HAND CARVED GATE  
LEG DROP LEAF TABLE, H 26",  
L 26", D 31" [OPEN]: \$250/500



0313  
BAKER STYLE PAINTED ARM  
CHAIRS, PAIR, H 35", W 23":  
\$250/450



0316  
ENGLISH MAHOGANY TABLE,  
H 26", W 19": \$200/250



0320  
FRENCH WALNUT LOUIS XV  
CANE BACK CHAIR: \$150/200



0310  
HITCHCOCK HAND PAINTED  
SIDE CHAIRS PAIR H 35" W 17"  
D 15": \$400/600



0314  
RIDGEWAY OAK GRANDFA-  
THER CLOCK H 77" W 19" D 9":  
\$200/300



0317  
MAHOGANY DROP LEAF END  
TABLE H 25" L 15" D 16":  
\$150/250



0321  
BIRDS EYE MAPLE OCTAGO-  
NAL END TABLE, H 22", DIA  
16": \$200/400



0311  
ANTIQUE WALNUT QUEEN  
ANNE STYLE OCCASIONAL  
TABLE, H 27", L 29", D 18":  
\$250/500



0318  
CHINESE STYLE DINING  
TABLE, CHAIRS, CHINA  
CABINET & BUFFET-SIDE-  
BOARD SET OF ELEVEN  
PIECES: \$800/1,200



0322  
CHINESE CARVED WOOD  
PLANT STAND WITH MARBLE  
TOP, EARLY 20TH C., H 16", DIA  
18": \$150/250



0323  
CHINESE PORCELAIN VASE, H 4", DIA 5 1/2": \$200/400



0327  
ROSEVILLE, 'APPLE BLOSSOM', POTTERY JARDINIÈRE, H 6": \$100/200



0332  
LLADRO PORCELAIN FIGURINES, FOUR: \$150/250



0338  
ROYAL DOULTON PORCELAIN FIGURINES, FOUR: \$200/400



0324  
CHINESE RED CINNABAR VASE, H 12" D 5 1/2": \$50/100



0328  
LLADRO CLOWN FIGURINES, 2 PCS, H 11"-12": \$200/400



0333  
LLADRO, PORCELAIN FIGURINES, 4 PCS., H 10" - 11": \$150/250



0339  
ROYAL DOULTON, PORCELAIN FIGURINES, 3 PCS., H 8" - 9": \$150/250



0329  
LLADRO CLOWN FIGURINES, 3 PCS: \$300/400



0334  
LLADRO CLOWN FIGURINES, 2 PCS: \$200/300



0340  
ROYAL DOULTON, PORCELAIN FIGURINES, 3 PCS., H 7" - 8": \$150/250



0325  
VAN BRIGGLE VASE, H 2 5/8", L 5 1/4", D 2 3/4": \$100/150



0330  
LLADRO CLOWN FIGURINES, 2 PCS, H 9"-12": \$200/300



0335  
LLADRO AND PETER STRANG CLOWN FIGURINES, 4 PCS: \$200/300



0341  
ROYAL DOULTON PORCELAIN FIGURINES, THREE: \$150/250



0326  
ROSEVILLE, 'FOX GLOVE', POTTERY VASE, H 16": \$100/200



0331  
LLADRO, PORCELAIN COLLECTION THREE: \$150/300



0336  
LLADRO CLOWN FIGURINES, 3 PCS, H 6"-7": \$200/300



0342  
ROYAL DOULTON PORCELAIN FIGURINES, THREE: \$150/250



0337  
LLADRO PORCELAIN FIGURINE H 14": \$75/125



0343  
ROYAL DOULTON PORCELAIN FIGURINES, THREE: \$150/250



0344  
ROYAL DOULTON PORCELAIN FIGURINES, THREE: \$150/250



0345  
ROYAL DOULTON PORCELAIN FIGURINES, THREE: \$150/250



0346  
ROYAL DOULTON PORCELAIN FIGURINES, FOUR: \$150/250



0347  
HUMMEL PORCELAIN FIGURINES, 'HEAVENLY ANGEL', 'HEAR YE HEAR YE', 2 PCS., H 7" & 7 1/4": \$60/120



0348  
PORCELAIN HALF DOLLS, FOUR: \$100/200



0349  
PORCELAIN HALF DOLLS, SIX: \$100/200



0350  
PORCELAIN HALF DOLLS, SIX: \$100/200



0351  
PORCELAIN HALF DOLLS, FIVE: \$100/200



0352  
PORCELAIN HALF DOLLS, FOUR: \$100/200



0353  
BOEHM BISQUE ROSES, TWO, 'ANNIVERSARY ROSE' & 'SUPREME YELLOW ROSE': \$200/400



0354  
HUTSCHENREUTHER PORCELAIN PARAKEET ON FLOWERING BRANCH, H 12", W 8": \$250/450



0355  
BISQUE BIRD & FLORAL FIGURES, FIVE, H 2"-10 1/2": \$100/150



0356  
FRANKLIN MINT & ANOTHER BIRD SCULPTURES TWO H 11" & 8" W 10": \$100/150



0357  
HAMILTON WATCH CO, 14KT, GOLD FILLED POCKET WATCH: \$125/200



0358  
VINTAGE POCKET WATCH COLLECTION FOUR: \$150/250



0359  
VINTAGE POCKET WATCH COLLECTION FOUR: \$200/500



0360  
MOLINJA AND RAILWAY TIME KEEPER OPEN FACE POCKET WATCHES, TWO: \$150/300



0361  
VINTAGE HAMPDEN & WALTHAM CHAMPION OPEN FACE POCKET WATCHES, TWO: \$100/200



0362  
ELGIN & WALTHAM OPEN FACE POCKET WATCHES, TWO: \$100/200



0363  
SILVER POCKET WATCH ENGRAVED BIRD & FLORAL DESIGN REMONTOIR ANCRE LIGNE DROITE #369/69 1: \$100/125



0364  
LOOSE CITRINE, AQUAMARINE & AMETHYST STONES, 39: \$275/500



0365  
TOPAZ AND 14KT PENDANT:  
\$150/200



0366  
CORAL NECKLACE L 18":  
\$100/150



0367  
GOLD FILLED CHAIN WITH  
SLIDE L 50": \$100/125



0368  
10 KT. YELLOW GOLD BLACK  
ONYX AND DIAMOND VINTAGE  
RING SIZE 8: \$100/200



0369  
JAMES W. TUFTS QUADRUPLE  
PLATE FIGURAL HUMIDOR,  
EARLY 20TH C., H 5 1/2", W 7  
1/2": \$200/400



0370  
DUNHILL, MARQUETRY INLAY  
HUMIDOR, H 5", W 14", D 14":  
\$100/200



0371  
WELLER DICKENS WARE 'THE  
TURK' HUMIDOR, H 7 1/2", DIA  
6": \$200/300



0372  
FRENCH CARVED BRIAR  
PIPES, SAINT-CLAUDE, TWO, L  
17": \$150/250



0373  
INLAID MAHOGANY PLAYING  
CARD BOX, H 2", L 4": \$100/200



0374  
BALLY, "STAR TREK",  
PINBALL MACHINE, 1978:  
\$3,500/4,500



0375  
BRUNSWICK, POCKET BIL-  
LIARD BALLS, 15: \$75/150



0376  
1921, DETROIT TIGER, INSUR-  
ANCE POLICY, LLOYD'S  
UNDERWRITERS OF LONDON?:  
\$150/300

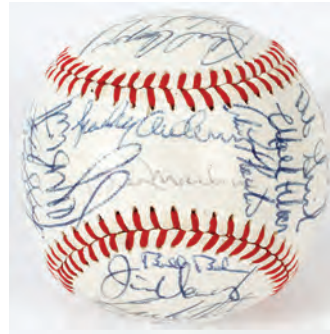

0377  
1982 AUTOGRAPHED ALL STAR  
TEAM SIGNED BASEBALL,  
AMERICAN LEAGUE: \$100/150

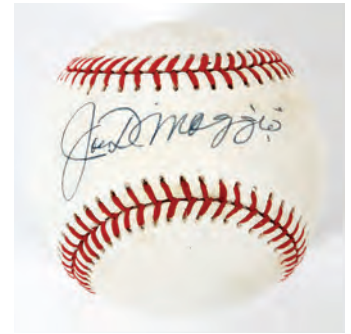

0378  
JOE DIMAGGIO AUTO-  
GRAPHED AMERICAN LEAGUE  
BASEBALL: \$100/200



0379  
CHARLIE GEHRINGER AUTO-  
GRAPHED BASEBALL: \$100/200

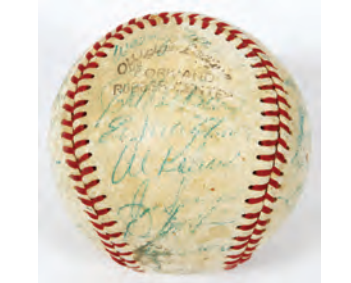

0380  
1968, DETROIT TIGER, AUTO-  
GRAPHED BASEBALL: \$150/300



0381  
DETROIT TIGER AUTO-  
GRAPHS, GEORGE KELL, TONY  
CLARK, TRAVIS FRYMAN, 3  
PCS.: \$75/150



0382  
DETROIT TIGER, AUTO-  
GRAPHED BASEBALL,  
TRADING CARDS, 13 PCS.:  
\$75/125



0383

MICKEY MANTLE, TED WILLIAMS AND AL KALINE, AUTOGRAPHED BASEBALL BATS, 3 PCS.: \$300/500



0384

VINTAGE BASEBALL BATS, RUTH, GEHRIG, DIMAGGIO AND GREENBERG, C1935: \$300/500



0385

VINTAGE DETROIT TIGERS AUTOGRAPHED BASEBALL BATS, NEWHOUSER, KALINE, UNSIGNED KELL, 3 PCS.: \$200/300



0386

DETROIT TIGERS, AUTOGRAPHED BASEBALL BATS, TRAMMELL, WHITAKER + EVANS, 3 PCS.: \$200/300



0387

1993 DETROIT TIGER, TEAM SIGNED, BASEBALL BAT: \$150/250



0388

VINTAGE STORE MODEL BASEBALL BATS, JACKIE ROBINSON, MAYS, WILLIAMS, AARON, 4 PCS.: \$150/300



0389

1984 DETROIT TIGER, WORLD SERIES CHAMPIONS, COMMEMORATIVE 'BLACK BAT', 1984: \$200/250



0390

BOBBY THOMPSON AND RALPH BRANCA, AUTOGRAPHED BASEBALL, PHOTO, PIN, ETC., 5 PCS.: \$150/250



0391

DETROIT TIGER, SIGNED MEMORIALIA, SPARKY ANDERSON, JACK MORRIS, ALAN TRAMMELL, ETC., 4 PCS.: \$150/200



0392

DAMION EASLEY, DETROIT TIGER, AUTOGRAPHED BASEBALL AND BAT, 2 PCS.: \$75/150



0393

IVAN 'PUDGE' RODRIGUEZ, AUTOGRAPHED TEXAS RANGERS HOME JERSEY AND BAT, 2 PCS.: \$150/250



0394

HAL NEWHOUSER, AUTOGRAPHED DETROIT TIGER REPLICA JERSEY AND H.O.F. INDUCTION CARD, 2 PCS.: \$100/200

0395

TORONTO BLUE JAYS, AUTHENTIC MAJOR LEAGUE SECOND BASE, C1993: \$75/150



0396

CAST IRON STILL BANK, BASEBALL PLAYER FORM, 19TH C., H 6": \$100/200



0397

ANTIQUE, CAST IRON MECHANICAL BANK, H 9", L 5", D 5", "BOY ON A BALL",: \$125/250



0398

ANTIQUE PATINATED IRON PARROT FORM DOOR STOP, H 6 1/2", L 3 1/2": \$100/200



0399

ART DECO IRON DOOR STOP, H 13 1/2": \$75/125



0400

ANTIQUE PATINATED IRON BOSTON TERRIER DOOR STOP, H 9 1/2", L 9 1/2": \$125/250



0401

AMERICAN, BRASS KETTLE WITH IRON HANDLE, C19TH C., H 13", DIA 12": \$100/150



0402

GEORGE ERNEST HAWKINS, PEWTER TEAPOT, LATE 19TH C., H 5", L 11": \$200/400



0403

POLYCHROME TIN, "SUN SIGN", DIA 23": \$75/150





0404  
ANTIQUE, WOOD AND METAL  
BIRD CAGE, H 38", L 21", D 9":  
\$125/250



0405  
CHARLES BOUGH, SCULPTED  
MUD, COVERED BOX, 1921:  
\$75/150



0406  
LEADED AND STAINED GLASS  
WINDOWS, TWO: \$125/250



0407  
LEADED AND STAINED GLASS  
WINDOW, H 18", L 18": \$125/200



0408  
LEADED GLASS WINDOW, H  
12", L 42" [GLASS]: \$100/150



0409  
LEADED AND STAINED GLASS  
WINDOW, H 20", L 18": \$100/200



0410  
SPANISH, WROUGHT IRON  
AND PINE BAR, H 40", L 63", D  
24": \$2,500/2,750

0411  
RUSSIAN, HAND PAINTED  
WOOD COCKTAIL TRAY &  
PUNCH-BOWL LADLE, 2, W 12",  
L 20": \$75/150



0412  
POST CARD COLLECTION,  
LATE 19TH - EARLY 20TH C.,  
100+: \$100/200



0413  
ENGLISH INDENTURE, DATED  
1875, ON VELLUM: \$100/300



0414  
ANTIQUE HAND CARVED  
WOOD, RECUMBENT RAM, H  
17", L 24", D 8": \$250/500



0415  
AMERICAN, HAND CARVED  
WOOD, CHILD'S PLAY RIDE  
BENCH, C. 1850, 1 W H 10", W  
12", L 31" TOY SIZE H 1: \$75/125



0416  
POLITICAL CAMPAIGN BUT-  
TONS, FIFTEEN: \$125/250



0417  
19 TH C. DAGUERREOTYPES,  
FIVE, H 3" - 4": \$150/300

0418  
M. HOHNER  
GERMAN, HARMONICA ECHO  
HARP 6", 5", 3 1/2" BOX LENGTH  
3: \$50/150

0419  
VINTAGE LEMAIRE PARIS  
OPERA GLASSES WITH LEATH-  
ER CASE: \$50/150



0420  
TOY AIR PLANES BRITAIN  
SOLDIERS COWBOYS INDIANS  
& HORSES: \$150/300



0421  
LIONEL LINES, LOCOMO-  
TIVES, CRANE-LIFT, ORIGINAL  
BOXES, ETC. TRANSFORMER,  
ETC.: \$150/300

0422  
WYANDOTTE TOYS RED  
RANGER PISTOL CAP-GUN 1 L  
9": \$100/150

0423  
OFFICIAL HOPALONG  
CASSIDY, GOLD PLATED,  
REPEATING CAP PISTOL, IN  
BOX, C1950, S: \$100/150



0424  
GERMAN, BISQUE HEAD DOLL,  
C. 1900, H 22": \$100/150



0425  
GERMAN, BISQUE HEAD DOLL,  
C 1900, H 23": \$75/150



0426  
FLORADORA, BISQUE HEAD,  
BABY DOLL, L 19": \$200/300



0427  
BISQUE HEAD DOLLS, TWO:  
\$25/50

**Lots 0428 - 0459  
Available Online**

# Saturday Auction



1001

SHREVE & CO. STERLING VASE, EARLY 20TH C.,  
H 24", DIA 7": \$1,000/1,500



1002

DOMINICK & HAFF STERLING & CUT GLASS SERVING DISH, NEW YORK,  
1887, H 4 1/2", L 16", D 8": \$600/800



1003

GORHAM 'BUTTERCUP' STERLING TEA & COFFEE SET, FIVE PIECES:  
\$1,000/2,000



1004

IRISH STERLING TEA & COFFEE SET WITH TRAY, DUBLIN, FIVE PIECES,  
L 24": \$2,000/3,000



1005

TIFFANY & CO. 'SHELL & THREAD' STERLING FLATWARE SET, EARLY-MID 20TH C., 241 PIECES: \$10,000/15,000



1006

ENGLISH QUEEN'S PATTERN STERLING FLATWARE, LONDON, DUBLIN & SHEFFIELD, MID 19TH-20TH C., 174 PIECES: \$4,000/6,000



1007

ENGLISH QUEEN'S PATTERN STERLING FLATWARE, LONDON & SHEFFIELD, MID 19TH-LATE 20TH C., 148 PIECES: \$4,000/6,000



1008

ENGLISH STERLING FISH FORKS, FISH KNIVES & FRUIT KNIVES, SHEFFIELD, C. 1925, 57 PIECES, & OTHERS: \$1,000/2,000



1009

AMERICAN HAND-CRAFTED STERLING ECCLESIASTICAL BOWL, 1953, H 2 3/4", DIA 15 5/8": \$1,000/2,000



1010

RUSSIAN SILVER BASKET, ST. PETERSBURG, 1843, H 4 1/4", L 10 1/2": \$800/1,200



1011

RUSSIAN ART NOUVEAU SILVER LIQUEUR CUPS & TRAY, MOSCOW, C. 1900, SET OF SEVEN PIECES, DIA 8": \$400/500



1012

GIANMARIO BUCCELLATI STERLING OWL, H 4 1/4": \$600/800



1013

GIANMARIO BUCCELLATI STERLING PENGUIN, H 5 1/2": \$600/800



1014

CHINESE SILVER, CORAL, TURQUOISE & MALACHITE DRAGON TURTLE BOXES, TWO, L 6 1/2": \$300/500



1015

CHINESE JADE-MOUNTED SILVER GILT & ENAMEL DRAGON DISH, H 2 1/2", L 6 3/4": \$400/600



**1016**  
**CHINESE JADE-MOUNTED SILVER GILT & ENAMEL BOX, H 5 1/2", DIA 3": \$400/600**



**1019**  
**CHINESE CARVED JADE BOWL, H 3", DIA 6": \$300/500**



**1020**  
**CHINESE CARVED & PAINTED IVORY CABBAGE LEAF WITH CRICKET, L 9": \$400/600**



**1023**  
**CHINESE IVORY COVERED URN, H 16 1/4", W 5 1/2": \$2,000/3,000**



**1017**  
**CHINESE JADE, SILVER GILT & ENAMEL BRACELET, W 3": \$300/500**



**1021**  
**CHINESE CARVED & PAINTED IVORY ROSE BRANCH, H 6", L 15 3/4": \$1,000/1,500**



**1024**  
**CHINESE BLUE & CELADON GLAZED PORCELAIN URN, C. 1900, H 23", DIA 10": \$600/800**



**1022**  
**CHINESE CARVED & PAINTED IVORY IRIS STEM, H 8 1/2", L 13 1/2": \$1,000/1,500**



**1018**  
**CHINESE CARVED JADE COVERED URN, H 8 1/4", W 5 3/4": \$1,000/1,500**



**1025**  
**CHINESE EXPORT PORCELAIN PUNCH BOWL, C. 1800, H 6 3/4", DIA 15 1/2": \$2,500/3,500**



1026  
CHIPPENDALE WALNUT CHEST, 18TH C.,  
H 29", W 36": \$800/1,200



1027  
QUEEN ANNE PERIOD DINING CHAIRS, C.  
1710, SET OF FOUR, H 40": \$1,000/1,500



1028  
QUEEN ANNE MAHOGANY TEA TABLE,  
18TH C., H 28", W 31": \$700/1,000



1029  
QUEEN ANNE MAHOGANY DEMI LUNE  
GAME TABLE, 18TH C., H 29", W 31", D 15":  
\$800/1,200



1030  
FRENCH WALNUT DINING TABLE, C. 1850,  
W 42", L 48": \$500/1,000



1031  
WALNUT CUPBOARD, EARLY 19TH C., H  
32", W 40", D 19": \$400/600



1032  
ENGLISH WALNUT SERVER WITH MAR-  
BLE TOP, C. 1850, H 30", W 48": \$700/900



1033  
SHERATON STYLE CORNER CABINETS,  
PAIR, H 54", W 20", D 14": \$1,000/1,500



1034  
EASTLAKE WALNUT SIDEBOARD, LATE  
19TH C., H 45", W 86", D 24": \$1,000/1,500



1035  
IRISH MAHOGANY DOUBLE-PEDESTAL  
DINING TABLE, H 28", W 45", L 72", &  
THREE LEAVES: \$3,000/5,000



1036  
ANTIQUE MAHOGANY DINING CHAIRS,  
SET OF EIGHT: \$2,500/3,500



1037  
EDWARDIAN MAHOGANY CHEST OF  
DRAWERS, LATE 19TH C., H 28", W 23":  
\$400/600



1038  
ENGLISH OAK SLANT-FRONT DESK,  
EARLY 19TH C., H 42", W 40", D 19 1/2":  
\$300/400



1039

OAK TWO-PART CABINET, C. 1880, H 81 1/2", W 75", D 14 3/4":  
\$2,500/3,500



1045

REGENCY STYLE BRONZE  
ANDIRONS, PAIR, H 25", W 11",  
L 10": \$500/800



1049

LOUIS XV STYLE BUREAU  
PLAT WITH BRONZE ORMOLU  
MOUNTS, H 30", W 54", D 27":  
\$500/700



1050

FRENCH MARQUETRY FALL-  
FRONT DESK, H 50", W 32":  
\$800/1,400



1046

REGENCY STYLE ANDIRONS,  
PAIR, H 24", W 9", L 19": \$500/800



1040

HAND CARVED OAK LIBRARY  
TABLE, C. 1850, H 34", W 57", D  
31 1/2": \$1,000/2,000



1041

SCOTTISH MAHOGANY  
SIDE CHAIRS, SET OF SIX:  
\$1,000/2,000



1043

18TH CENTURY MAHOGANY  
MIRROR, 39" X  
23": \$400/500



1047

FRENCH BURL WALNUT &  
MAHOGANY PRESENTATION  
BOX ON STAND, 19TH C., H 42",  
W 28", D 25": \$800/1,200



1051

BELGIAN WALNUT BED  
STANDS WITH MARBLE TOPS,  
C. 1870, PAIR, H 36", W 17", D  
13": \$200/400



1042

ENGLISH REGENCY MAHOG-  
ANY PLANTER, H 29 1/2", W 19  
1/2": \$500/600



1044

CHIPPENDALE MAHOGANY  
MIRROR, C. 1800, 29" X 16":  
\$400/500



1048

LOUIS XV STYLE COMMODE  
WITH MARBLE TOP, 19TH C., H  
35", W 51", D 24": \$1,000/2,000



1052

FRENCH LOUIS XV STYLE  
VITRINE WITH BRONZE  
MOUNTS, H 74", W 30", D 17":  
\$300/500



**1053**  
**LOUIS XV STYLE WALNUT & NEEDLEPOINT ARMCHAIR:**  
\$300/500



**1054**  
**LOUIS XV STYLE SILK UPHOLSTERED ARMCHAIRS, PAIR:**  
\$400/600



**1055**  
**LOUIS XVI STYLE GILT WOOD BALLROOM CHAIRS, PAIR:**  
\$300/400



**1056**  
**LOUIS XV STYLE WALNUT BERGERES, PAIR:** \$400/600



**1057**  
**FRENCH GILT BRONZE FIGURAL CHENETS & FENDER, SET OF THREE PIECES, H 21", L 15":**  
\$800/1,200



**1058**  
**LE MASURIER, FRENCH BRONZE & MARBLE FIGURAL CLOCK GARNITURE, THREE PIECES:** \$3,000/4,000



**1059**  
**F. PELISSIER, FRENCH LOUIS XVI STYLE ORMOLU-MOUNTED MARBLE CLOCK GARNITURE, C. 1900, THREE PIECES:** \$500/1,000



**1060**  
**FRENCH BRONZE & MARBLE MANTEL CLOCK, 19TH C., H 18":** \$600/1,000



**1061**  
**LECHOPIE, FRENCH MARBLE MANTEL CLOCK, 19TH C., H 14":** \$1,000/2,000



**1062**  
**SEVRES STYLE PORCELAIN COVERED URN ATTRIBUTED TO PAUL MILLET, H 12", MOUNTED AS A LAMP, 30" OVERALL:** \$600/800

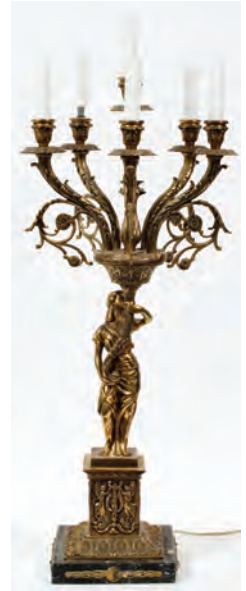

**1063**  
**NEOCLASSICAL STYLE PATINATED METAL SIX-LIGHT FIGURAL LAMP, H 31", W 11":**  
\$150/250



**1064**  
**FRENCH STYLE PATINATED METAL SIX-LIGHT LAMPS, PAIR, H 23", W 11":** \$150/250



**1065**  
**FRENCH BRASS SCONCES, PAIR, H 14", W 9":** \$200/300



**1066**  
**BRONZE WALL SCONCES, EIGHT, H 16", D 16":** \$3,000/5,000



**1067**  
**ROLEX 'PRESIDENTIAL' DAY DATE 18KT**  
**YELLOW GOLD GENTLEMAN'S WRIST-**  
**WATCH: \$5,000/8,000**



**1068**  
**14KT GOLD & 5.43CT DIAMOND CLUS-**  
**TER BY THE YARD NECKLACE, L 17":**  
**\$11,000/13,000**



**1069**  
**14KT GOLD, 15.50CT NATURAL SAPPHIRE**  
**& 5.26CT DIAMOND BRACELET, L 7":**  
**\$12,000/15,000**



**1070**  
**18KT GOLD & 1.50CT DIAMOND & BLUE**  
**ENAMELED BANGLE BRACELET:**  
**\$8,000/10,000**



**1071**  
**14KT GOLD, 6.89CT NATURAL EMERALD**  
**& 2.58CT DIAMOND BRACELET, L 7":**  
**\$7,000/9,000**



**1072**  
**18KT GOLD & 4.24CT DIAMOND SPI-**  
**RAL CLUSTER EARRINGS, PAIR, DIA 1":**  
**\$8,000/10,000**



**1073**  
**14KT GOLD, 8.56CT RUBY, DIAMOND**  
**& DANGLE EARRINGS, PAIR, L 2":**  
**\$9,000/11,000**



**1074**  
**18KT GOLD & 4.30CT DANGLE EARRINGS,**  
**PAIR, L 2": \$10,000/12,000**



**1075**  
**18KT GOLD & 4.00CT DIAMOND EAR-**  
**RINGS, PAIR, DIA 1 1/2": \$10,000/12,000**



**1076**  
**PLATINUM & .50CT DIAMOND RING AND**  
**WEDDING BAND: \$1,500/2,000**



**1077**  
**18KT WHITE GOLD & 4.00CT DIAMOND**  
**DECO RING: \$12,000/15,000**



**1078**  
**14KT GOLD, 7.32CT NATURAL SAPPHIRE**  
**& 3.50CT DIAMOND ETERNITY BAND:**  
**\$9,000/11,000**



**1079**  
**14KT YELLOW GOLD & DIAMOND RING:**  
**\$800/1,000**

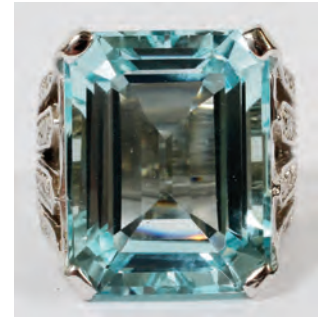

**1080**  
**18KT GOLD, 30.42CT NATURAL AQUA-**  
**MARINE & 3.40CT DIAMOND RING:**  
**\$10,000/12,000**



**1081**  
**NATURAL**  
**57.46CT SWISS**  
**TOPAZ:**  
**\$2,000/4,000**





1082  
CHINESE CARPET, C. 1920-30, 14' 3" X 12' 0": \$2,500/3,500



1087  
SAROUK PERSIAN RUG, C. 1970-80, 9' 9" X 6' 7": \$1,000/1,500



1083  
KERMAN ORIENTAL CARPET, 26' 0" X 13' 0": \$3,000/5,000



1088  
TABRIZ PERSIAN RUG, C. 1970-80, 10' 6" X 6' 7": \$1,000/1,500



1084  
HERIZ PERSIAN RUG, C. 1970-80, 8' 10" X 7' 6": \$1,500/2,500



1089  
KERMAN PERSIAN CARPET, C. 1900, 15' 0" X 12' 0": \$1,000/1,500



1085  
PERSIAN CARPET, 20' 0" X 10' 0": \$2,000/4,000



1090  
HERIZ PERSIAN RUG, 10' 0" X 8' 0": \$800/1,200



1086  
TABRIZ PERSIAN RUG, C. 1970-80, 9' 5" X 6' 7": \$1,000/1,500



1091  
LUDWIG MIES VAN DER ROHE/KNOLL  
BLACK LEATHER BARCELONA CHAIRS, C.  
1960, PAIR: \$3,000/4,000



1092  
HARRY BERTOIA FOR KNOLL BLACK DIA-  
MOND CHAIRS, PAIR: \$300/500



1093  
CHARLES POLLACK FOR KNOLL LEATH-  
ER CHAIRS, THREE: \$400/600



1094  
HERMAN MILLER OFFICE CHAIRS, PAIR:  
\$300/400



1095  
CHARLES POLLOCK FOR STEELCASE  
UPHOLSTERED OFFICE CHAIRS, TWO:  
\$150/250



**1096**  
ISAMU NOGUCHI/HERMAN MILLER SCULPTED WALNUT & GLASS COFFEE TABLE H 16" L 50": \$400/600

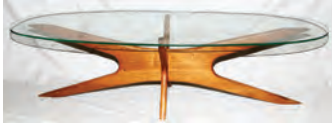

**1097**  
ADRIAN PEARSALL (20TH C.) "JACKS" TABLE, H 16", L 59": \$200/300



**1098**  
HUGO DAINI (1919-1976), BRONZE SCULPTURE, H 32", STANDING FEMALE FIGURE: \$800/1,200



**1099**  
LINO TAGLIAPIETRA (1934-), MURANO GLASS VESSEL, 1982, #88/100, H 12", DIA 11": \$1,500/2,500



**1100**  
RICHARD JERZY (1943-2001), POTTERY VESSEL, H 21": \$250/500



**1101**  
RICHARD JERZY (1943-2001), POTTERY VESSEL, H 20": \$150/250



**1102**  
WRIGHT CERAMIC SCULPTURE, C. 1930, H 11", W 13", PARENTS AND CHILD: \$150/300



**1103**  
PEWABIC IRIDESCENT POTTERY VASE, H 5 1/4", DIA 6 1/4": \$400/600



**1104**  
PEWABIC POTTERY VASE, C. 1910, H 7 1/2": \$500/600



**1105**  
PEWABIC IRIDESCENT POTTERY VASE, H 4 1/4", DIA 6": \$750/1,000



**1106**  
PEWABIC IRIDESCENT POTTERY VASE, H 8 1/4", DIA 5 1/4": \$400/600



**1107**  
PEWABIC IRIDESCENT POTTERY BOWL, H 1 3/8", DIA 4 1/2": \$150/250



**1108**  
PEWABIC IRIDESCENT POTTERY BOWL, H 1 3/8", DIA 3 3/4": \$150/250



**1109**  
PEWABIC IRIDESCENT POTTERY PEN STAND, W 4 1/2": \$150/300



**1110**  
PEWABIC IRIDESCENT POTTERY VASE, H 7", DIA 5": \$200/300



**1111**  
LIMOGES PORCELAIN COVERED URN, C. 1920, H 16": \$200/300



**1112**  
SÈVRES HAND PAINTED PORCELAIN CENTERPIECE, SIGNED, H 8 1/2", W 18": \$800/1,200



**1119**  
HEREND 'CHINESE BOUQUET-RUST' PORCELAIN ASHTRAY, DIA 6": \$100/150



**1125**  
HEREND PORCELAIN TABLE LAMP, H 15" (BASE): \$600/800



**1120**  
HEREND 'ROTHSCHILD BIRD' PORCELAIN TABLE WARE, 23 PIECES: \$400/600



**1126**  
CARL THIEME, DRESDEN PORCELAIN FRUIT BASKET, H 4", L 10": \$125/175



**1113**  
ITALIAN PORCELAIN COVERED CENTERPIECE, H 13": \$200/400



**1116**  
HEREND 'CHINESE BOUQUET-RASPBERRY' PORCELAIN DINNER SET, 71 PIECES: \$2,000/2,500



**1121**  
HEREND 'ROTHSCHILD BIRD' PORCELAIN CHOCOLATE CUPS, SAUCERS & DISH, FIVE PIECES: \$75/150



**1127**  
ROSENTHAL PORCELAIN HANDLED BOWL, H 4 1/2", DIA 6": \$75/125



**1122**  
HEREND 'QUEEN VICTORIA' PORCELAIN SQUARE TRAY & LEAF DISH, W 7": \$150/200



**1128**  
MINTON PORCELAIN DINNER SET, EARLY 20TH C., 113 PIECES, PATTERN H170: \$600/800



**1114**  
ITALIAN PORCELAIN CANDELABRA, PAIR, H 20": \$500/600



**1117**  
HEREND 'CHINESE BOUQUET-RASPBERRY' PORCELAIN RIM SOUP BOWLS, SET OF TWELVE, DIA 8": \$500/700



**1123**  
HEREND PORCELAIN MOCHA CUP WITH SAUCER, SHELL DISH, & BALL BOX, FOUR PIECES: \$100/150



**1115**  
HEREND 'CHINESE BOUQUET-RASPBERRY' PORCELAIN COVERED TUREEN & SERVING PLATTER, L 15": \$400/600



**1118**  
HEREND 'CHINESE BOUQUET-YELLOW' PORCELAIN COFFEE POT, H 6 3/4", W 5 1/2": \$100/150

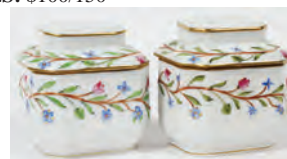

**1124**  
HEREND PORCELAIN TEA CADDIES, TWO, H 4": \$75/150



**1129**  
COALPORT PORCELAIN SERVICE PLATES, SET OF TWELVE, DIA 10 1/4": \$300/600



**1130**  
ROYAL BAVARIAN HUTSCHEN-  
REUTHER PORCELAIN  
SERVICE PLATES, SET OF  
TWELVE, DIA 10 1/2": \$300/500



**1131**  
LENOX PORCELAIN PLATES,  
SET OF ELEVEN, DIA 10 1/2":  
\$400/600



**1132**  
ROYAL DOULTON 'ALBANY  
PATTERN' PORCELAIN DINNER  
SERVICE, 50 PIECES: \$250/500



**1133**  
HERMES 'CHAINE D'ANCRE-  
BLUE' PORCELAIN DINNER  
SET, 81 PIECES: \$500/800



**1134**  
PARAGON 'TREE OF KASHMIR'  
PORCELAIN DINNER SET 59  
PIECES (SERVICE FOR EIGHT):  
\$400/500



**1135**  
HAVILAND & CO., LIMOGES PORCELAIN DINNER SET, C. 1888-  
1896, 177 PIECES (SERVICE FOR TEN): \$800/1,200



**1136**  
GERMAN PORCELAIN FISH  
SET, C 1900 15 PIECES (SERVICE  
FOR ELEVEN): \$200/300



**1137**  
LENOX 'HOLIDAY-DIMENSION'  
PORCELAIN DINNER SET,  
85 PIECES (SERVICE FOR  
TWELVE): \$500/700



**1138**  
CARLTON WARE/WILTON  
& ROBINSON BOWL & PAIR  
OF VASES, STAFFORDSHIRE,  
EARLY 20TH C., DIA 9": \$200/400



**1139**  
BELLEEK 'NEPTUNE' PORCE-  
LAIN TEAPOT, C. 1926-1946, H  
5", L 9 1/2": \$150/200



**1140**  
BELLEEK PORCELAIN FLOW-  
ER POT & SEATED PIG, H 4" & 2  
3/4": \$75/100



**1141**  
TIFFANY & CO. STERLING  
WATER PITCHER, C. 1915, H 7  
1/4": \$600/900



**1142**  
GORHAM STERLING BOWL,  
1946, H 3 3/4", DIA 11": \$400/600



**1143**  
GORHAM & REDLICH STER-  
LING DEMI TASSE CUPS (24), C.  
1930: \$300/500



**1144**  
ROBBE & BERKING, GERMAN  
STERLING CHERUB PLACE  
CARD HOLDERS, SET OF  
TWELVE, H 1 3/4": \$200/400



**1145**  
HUNT MOTIF FIGURAL PLACE  
CARD HOLDERS, SET OF  
TWELVE, H 1"-1 3/4": \$100/150



**1146**  
MUECK-CAREY CO. STERLING  
CANDELABRA, MID 20TH C.,  
PAIR, H 5", DIA 8": \$250/350



**1147**  
BLACK, STARR & GORHAM  
STERLING BOX, H 2 1/4", DIA  
9": \$200/400



**1148**  
BLACK, STARR & GORHAM  
STERLING BOX, H 3", DIA 4":  
\$150/250



**1149**  
WALLACE 'GRANDE  
BAROQUE' STERLING FLAT-  
WARE, 36 PIECES: \$600/800



**1150**  
TOWLE 'LADY CONSTANCE'  
STERLING FLATWARE, 55  
PIECES: \$800/1,200



**1151**  
ENGLISH STERLING  
FLATWARE, LONDON & EDIN-  
BURGH, C. 1808-45, 13 PIECES,  
L 5"-8 1/2", & A BISCUIT JAR:  
\$300/500



**1152**  
RUSSIAN SILVER SERVING  
PIECES (2) & ITALIAN SILVER  
SAUCE LADLE, L 5"-7": \$75/125



**1153**  
RUSSIAN SILVER NIELLO  
VODKA CUP, MOSCOW, 1873, H  
2 1/4": \$75/100



**1154**  
TIFFANY & CO. STERLING  
HAIRBRUSH & WALLACE  
BRUSHES (2), C. 1900, L 9" & 5":  
\$75/125



**1155**  
VICTORIAN STERLING GILT  
OPEN SALTS, SHEFFIELD, 1874-  
75, FOUR, DIA 3 1/4": \$150/250



**1156**  
ENGLISH SHEFFIELD PLATE  
TUREENS, EARLY 19TH C.,  
PAIR, H 11", L 16": \$800/1,200



**1157**  
ENGLISH SHEFFIELD PLATE  
ROAST WARMING PLATTER  
WITH DOME COVER, EARLY  
19TH C., H 14", L 26": \$800/1,200



**1158**  
ENGLISH SHEFFIELD PLATE  
FLAGON, EARLY 19TH C., H 12  
1/2": \$300/500



**1159**  
LARGE SHEFFIELD PLATE TEA  
URN WITH SPOUT, H 17", W 16":  
\$250/450



**1160**  
ART NOUVEAU BRASS  
CIGARETTE CASE & SILVER  
FILIGREE CALLING CARD  
CASE, C. 1910, L 3 1/2": \$50/100



**1161**  
VICTORIAN COLORED GLASS  
DOUBLE-ENDED SCENT BOT-  
TLES, LATE 19TH C., TWO, L 5"  
& 5 1/2": \$75/125



**1162**  
ENGLISH INLAID WALNUT TEA  
CADDY, 19TH C., H 5", W 7":  
\$250/500



**1163**  
ENGLISH WALNUT TEA  
CADDY, C. 1820, H 4 1/2", W 6":  
\$300/500



**1164**  
ENGLISH WALNUT TEA  
CADDY, C. 1830, H 6", W 9 1/2":  
\$150/200



**1165**  
ENGLISH MAHOGANY &  
BRASS LAP DESK, 19TH C., ON  
A STAND, H 29" OVERALL:  
\$400/600



**1166**  
ENGLISH MAHOGANY & BRASS  
LAP DESK, 19TH C., H 8", W 20":  
\$400/600

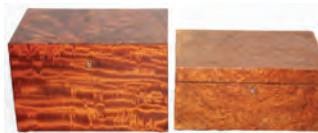

**1167**  
BURL WALNUT LETTER  
BOXES, TWO: \$100/200



**1168**  
WALNUT DOCUMENT BOX, H  
10", W 11": \$75/150



**1169**  
ENGLISH ROSEWOOD VENEER  
HINGED BOX & OAK HINGED  
BOX, 19TH C., H 7": \$100/150



**1170**  
ENGLISH SNUFF BOXES, 19TH  
C., THREE: \$200/400



**1171**  
CONTINENTAL EGYPTIAN  
REVIVAL BURL WALNUT &  
BRASS INKWELL, C. 1920, H 3",  
W 8" SQUARE: \$200/300



**1172**  
ART NOUVEAU BRONZE JAR-  
DINIÈRE, H. LUPPENS & CO., H  
13", DIA 16"-AS IS: \$150/250



**1173**  
W. H. JACKSON CO., ART DECO  
BRONZE JARDINIÈRE, H 10",  
DIA 14": \$250/300



1174  
JUDITH LEIBER PEACOCK MINAUDIERE, W 6": \$1,000/1,500



1180  
JUDITH LEIBER LADYBUG MINAUDIERE,  
W 4 1/4": \$800/1,200



1181  
JUDITH LEIBER EGGPLANT MINAUDIERE,  
W 6 3/4": \$600/800



1175  
JUDITH LEIBER BUDDHA MINAUDIERE, W  
4 1/2": \$1,000/1,500



1177  
JUDITH LEIBER RESTING LION BOX MIN-  
AUDIERE, W 5 3/4": \$800/1,200



1182  
JUDITH LEIBER ASPARAGUS MINAUD-  
IERE, W 6 1/4": \$1,000/1,500



1183  
JUDITH LEIBER SLEEPING CAT MINAUD-  
IERE, W 6": \$400/600



1176  
JUDITH LEIBER SNOWY OWL MINAUD-  
IERE, W 4": \$1,000/1,500



1178  
JUDITH LEIBER RED TOMATO MINAUD-  
IERE, W 4": \$800/1,200



1179  
JUDITH LEIBER WATERMELON SLICE  
MINAUDIERE, W 6": \$800/1,200



1184  
JUDITH LEIBER ENAMEL & CRYSTAL  
COILED SNAKE MINAUDIERE, W 4 1/2":  
\$800/1,200



1185  
JUDITH LEIBER IRIDESCENT MINAUDIERE, W 5": \$400/600



1188  
JUDITH LEIBER INRO MINAUDIERE, W 4 1/2": \$600/800



1191  
NANCY GONZALEZ BROWN CROCODILE TOTE BAG, W 17": \$800/1,200



1186  
JUDITH LEIBER MULTICOLOR MINAUDIERE, W 4 1/2": \$400/600



1189  
JUDITH LEIBER NAVY LIZARDSKIN EVENING BAG, W 13": \$200/400



1192  
MITZI PERDUE (AMERICAN DESIGNER) OSTRICH EGG HANDBAG, W 5": \$1,000/2,000



1187  
JUDITH LEIBER MULTICOLOR OCTAGONAL MINAUDIERE, W 5 1/2": \$400/600



1190  
NANCY GONZALEZ RED CROCODILE BAG, W 11 1/4": \$800/1,200



1193  
CHANEL CRYSTAL & FAUX PEARL SAUTOIR, L 60": \$300/500



1194  
CELLULOID & OTHER HAIR COMBS (35), C. 1900-20: \$200/400



**1195**  
LYNX COAT WITH WHITE FOX  
COLLAR, L 44": \$800/1,200



**1196**  
FULL LENGTH MINK COAT:  
\$500/800



**1197**  
RANCH MINK COAT: \$400/600



**1198**  
14KT ROSE GOLD & 5.00CT  
PRINCESS CUT DIAMOND  
SQUARE RING: \$3,500/4,500



**1199**  
18KT YELLOW GOLD & 1.30CT  
DIAMOND CLUSTER EAR-  
RINGS, PAIR, W 3/4" SQUARE:  
\$3,000/4,000



**1200**  
YELLOW GOLD, SAPPHIRE,  
RUBY, EMERALD & DIAMOND  
BROOCH, W 2 3/8": \$1,000/1,500



**1201**  
14KT GOLD & 3.44CT NATURAL  
RUBY & DIAMOND CLUSTER  
RING: \$3,500/4,500



**1202**  
14KT GOLD WHITE GOLD,  
2.00CT NATURAL EMERALD &  
1.68CT DIAMOND EARRINGS,  
PAIR, L 1 1/2": \$3,500/4,500



**1203**  
18KT WHITE/ROSE GOLD &  
1.30CT DIAMOND CLUSTER  
EARRINGS, PAIR, L 2 1/2":  
\$4,000/5,000



**1204**  
14KT WHITE GOLD, 3.56CT  
NATURAL TSAVORITE & 1.20CT  
DIAMOND EARRINGS, PAIR, L  
1": \$4,000/5,000



**1205**  
18KT WHITE GOLD & 3.50CT  
DIAMOND PAVE CLUSTER  
EARRINGS, PAIR, DIA 1":  
\$5,000/6,000



**1206**  
LALIQUE CRYSTAL VASE, H 5",  
DIA 6": \$200/400



**1207**  
LALIQUE 'RAMBOUILLET'  
CRYSTAL STEMWARE, 20 PIECE-  
S: \$800/1,200

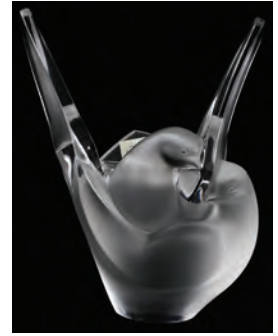

**1208**  
LALIQUE 'SYLVIE' CRYSTAL  
VASE, H 8 1/2", W 6 3/4": \$150/200



**1209**  
LALIQUE FROSTED CRYSTAL  
SATYR & NUDE GROUP, H 5  
1/2": \$100/175



**1210**  
LALIQUE CRYSTAL FIGURAL  
BELL, H 5 1/2": \$50/100



**1211**  
COFRAC, FRENCH CRYSTAL  
VASE, H 13", W 12": \$50/75





1212  
STEBUEN GLASS 'TRILLIUM'  
BOWL H 5", W 9 1/2": \$150/200



1213  
STEBUEN GLASS PEDESTAL  
BOWL, DIA 10 3/4": \$300/400



1214  
STEBUEN GLASS LOW FOOTED  
BOWL, DIA 8": \$200/300



1215  
STEBUEN GLASS BOWL, DIA 8  
1/4": \$100/150



1216  
STEBUEN GLASS CANAPÉ  
PLATE, DIA 10 3/4": \$150/200



1217  
STEBUEN GLASS CENTER-  
PIECE BOWL, H 4 1/2", DIA 9  
5/8": \$75/125



1218  
STEBUEN GLASS CENTER-  
PIECE BOWL, H 6", DIA 13 1/2":  
\$200/400



1219  
STEBUEN GLASS BOUQUET  
VASE, H 6 1/2", DIA 9 1/2":  
\$100/200



1220  
STEBUEN GLASS SCROLL  
PLATE, H 3", W 8 1/2": \$100/200



1221  
STEBUEN GLASS DESSERT  
BOWLS, SET OF TWELVE, DIA 4  
1/2": \$200/300



1222  
STEBUEN GLASS SLOPING  
BOWL, DIA 6 1/2": \$100/125



1223  
STEBUEN GLASS WHISKEY  
DECANTER, H 10 1/2": \$100/200



1224  
STEBUEN GLASS CREAM  
PITCHER, H 3 1/2": \$75/100



1225  
STEBUEN GLASS CREAMER &  
SUGAR SET, H 2 1/2": \$75/125



1226  
STEBUEN GLASS CREAM  
PITCHERS, TWO, H 4": \$100/150



1227  
BACCARAT CRYSTAL DISH D  
4.75": \$50/100



1228  
BACCARAT CRYSTAL ANI-  
MAL FIGURES, FOUR, L 6"-10":  
\$250/500



1229  
KOSTA, SWEDISH CRYSTAL  
VASES, TWO, H 8": \$100/150



1230  
BACCARAT, LALIQUE, DAUM  
& WATERFORD CRYSTAL  
FIGURES, SEVEN, H 3"-6 3/4":  
\$200/400



1231  
SWEDISH CRYSTAL ELE-  
PHANTS, THREE, H 2 1/2"-4 3/4",  
INCLUDING KOSTA: \$50/100

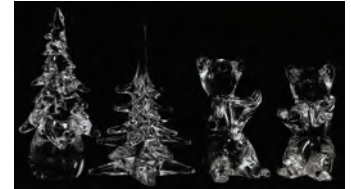

1232  
CRYSTAL TREES & BEARS, H  
5 3/4"-9", INCLUDING DAUM:  
\$50/75



1233  
CRYSTAL PERFUME BOTTLES  
& ACCESSORIES, INCLUDING  
SAINT-LOUIS, SEVEN PIECES, H  
2 3/4"-6": \$150/300



1234  
DAUM PATE DE VERRE &  
CRYSTAL BOTTLE, H 11 3/4", W  
7 1/2": \$300/500



1235  
DAUM PATE DE VERRE FISH, H  
4 1/2", L 6 3/4": \$200/400



1236  
STRINI (20TH C.) STUDIO  
GLASS FLUTES, SET OF TWO, H  
10 1/4": \$100/200



1237  
MARIA LUGOSSY (20TH C.),  
COLORED GLASS & MERCURY  
SCULPTURE IN TWO PIECES,  
AS IS, H 7": \$200/400



1238  
GAAL (20TH C.) STUDIO GLASS  
SCULPTURE, H 5 3/8", W 5 3/8"  
SQUARE: \$75/150



1239  
STUDIO GLASS VASE, 1983, H  
19", DIA 17": \$200/400



1240  
VENETIAN GLASS TABLE  
LAMP, MID 20TH C., H 22" BASE,  
38" OVERALL: \$400/600



1241  
MURANO GLASS PARROT, H  
15": \$100/150



1242  
MURANO GLASS VASE, H 10":  
\$150/250



1243  
HAND-BLOWN IRIDESCENT  
BLUE ART GLASS VASE, H 11":  
\$200/300



1244  
HAND-BLOWN IRIDESCENT  
ART GLASS JACK-IN-THE-PUL-  
PIT VASE, H 11", W 7": \$200/300



1245  
ROYAL COPENHAGEN PORCE-  
LAIN FIGURAL GROUP, 'WAVE  
AND ROCK', #1132, H 18":  
\$800/1,000



1246  
BISQUE FIGURAL LAMPS,  
PAIR, H 31" OVERALL: \$300/400



1247  
CLASSICAL STYLE ALABAS-  
TER URN-FORM TABLE LAMP,  
H 28": \$100/200



1248  
MILK GLASS TABLE LAMP, H  
31": \$100/150



1249  
VICTORIAN STYLE CAST IRON  
COACH LANTERNS, PAIR, H  
70", DIA 20": \$300/500



1250  
LA LOOK PENDANT CHANDE-  
LIERS, TWO: \$300/500



1251  
BRASS TEN-LIGHT CHANDE-  
LIER, H 24", DIA 22": \$200/400



1252  
SIX-LIGHT BRASS CARRIAGE  
STYLE HANGING LAMP, H 39",  
DIA 17": \$200/400



1253  
BRASS & CRYSTAL EIGHT-  
LIGHT CHANDELIER, H 20",  
DIA 24": \$200/300



1254  
CRYSTAL FIVE-LIGHT CHAN-  
DELIER, H 42", DIA 22": \$300/600



1255  
WATERFORD CRYSTAL NINE-  
LIGHT CHANDELIER, H 28",  
DIA 36": \$2,000/3,000



1256  
WATERFORD CRYSTAL CEIL-  
ING FIXTURE, H 16", DIA 13":  
\$600/800



1257  
DUTCH BRASS SIX-LIGHT  
CHANDELIER, ANTIQUE, H 30",  
DIA 20": \$400/700



1258  
EMPIRE STYLE BRASS FOUR-  
ARM CHANDELIER, H 28", W  
34": \$250/450



1259  
FRENCH CARVED WALNUT  
CHANDELIER, H 30", DIA 22":  
\$150/300



1260  
JOHN WIDDICOMB GLAZED  
WHITE BEDROOM SUITE, FIVE  
PIECES: \$600/1,000



1261  
JOHN WIDDICOMB GLAZED  
CREAM TRIPLE-DRESSER, H  
34", W 66", D 21": \$200/400



1262  
MAITLAND-SMITH MAHOG-  
ANY DINING CHAIRS, SET OF  
TEN: \$2,500/3,500



1263  
BAKER FURNITURE CO. CHER-  
RY SLANT-FRONT SECRETARY,  
H 89", W 46", D 21": \$800/1,200



1264  
BAKER FURNITURE CO.  
'WOBURN ABBEY COLLEC-  
TION' TILT-TOP TABLE, H 26",  
W 23 1/2" SQUARE: \$400/600



1268  
BAKER FURNITURE CO. SILK  
UPHOLSTERED CHAIRS, PAIR,:  
\$500/800



1273  
IRWIN FURNITURE CO.  
MAHOGANY SOFA TABLE  
WITH SATINWOOD BANDING,  
C. 1940, H 27", W 37": \$100/150



1278  
BLACK LACQUER & UPHOL-  
STERED ARMCHAIRS, PAIR:  
\$150/250



1269  
BAKER FURNITURE CO. SATIN  
STRIPED SOFA, H 39", L 89":  
\$800/1,200



1274  
HICKORY FURNITURE COM-  
PANY MAHOGANY END  
TABLES, PAIR, H 24", W 26", L  
26": \$250/500



1279  
RALPH LAUREN BARREL BACK  
CHAIRS & OTTOMAN, SET OF  
THREE PIECES: \$300/500



1265  
BAKER FURNITURE CO.  
MAHOGANY CHEST OF DRAW-  
ERS, H 29", W 28", D 16":  
\$300/500



1270  
ITALIAN GLAZED POTTERY  
PILLOW FORM SEATS, PAIR, H  
16", W 24", D 18": \$300/500



1275  
WALNUT & BURL WALNUT  
DRUM TABLE WITH BRASS  
ACCENTS, H 22", DIA 30":  
\$150/250



1280  
RALPH LAUREN ROUND  
NIGHTSTANDS, PAIR, H 30",  
DIA 20 1/2": \$200/400



1266  
BAKER FURNITURE CO.  
MAHOGANY ARMCHAIRS, SET  
OF SIX: \$400/600



1271  
MAHOGANY DISPLAY CABI-  
NET, H 86", W 30", D 13 1/2":  
\$600/800



1276  
PAINTED FAUX BAMBOO ARM-  
CHAIRS & SIDE CHAIRS, SET  
OF FOUR: \$300/500



1281  
DIRECTOIRE STYLE MARBLE  
TOP ROUND OCCASIONAL  
TABLE: \$150/300



1267  
BAKER FURNITURE CO.  
MAHOGANY TABLE, H 27", DIA  
26": \$200/400



1272  
MAHOGANY MARQUETRY  
ROUND TABLE, H 29", DIA 31":  
\$700/1,000



1277  
PAINTED FAUX BAMBOO ARM-  
CHAIRS, PAIR: \$200/300



1282  
LEOPOLD STICKLEY CHERRY  
COFFEE TABLE & SIDE TABLE,  
H 17" & 26": \$150/250



1283  
LEOPOLD STICKLEY CHERRY  
TABLES, TWO, H 24" & 27":  
\$150/200



1284  
GLASS TOP COFFEE TABLE ON  
TURNED SUPPORTS, H 15 1/2",  
W 42": \$75/150

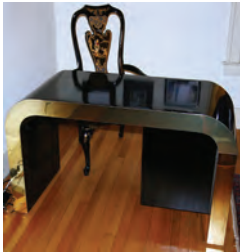

1285  
CONTEMPORARY DESK &  
ARMCHAIR, H 29", W 48", D 22":  
\$400/600



1286  
MARBLE TOP COFFEE TABLE,  
H 20", L 49", D 33": \$300/500



1287  
MAHOGANY CURIO TABLE  
WITH GLASS TOP, H 21", L 54":  
\$400/600



1288  
CHIPPENDALE STYLE MAHOG-  
ANY DESK, H 40", W 29":  
\$300/400



1289  
RENAISSANCE REVIVAL HAND  
CARVED SIDE CHAIRS, SET OF  
SIX: \$400/500



1290  
CHINESE CARVED TEAKWOOD  
PLANT STAND WITH MARBLE  
TOP, H 24", DIA 13": \$200/400



1291  
CHINESE CARVED ROSEWOOD  
PEDESTAL, C. 1900 H 32", DIA  
16": \$150/250



1292  
CHINESE LACQUER & HARD  
STONE CABINET/BAR, H 39",  
W 41", D 18", WITH A MARBLE  
TOP: \$200/400



1293  
CHINESE RED LACQUER FOUR-  
PANEL SCREEN, H 67", W 65"  
OVERALL: \$300/500



1294  
CHINESE LACQUER PANELS,  
PAIR, 60" X 35 1/2": \$400/600



1295  
ASIAN CARVED WOOD FOUR-  
PANEL SCREEN, H 72": \$600/800



1296  
CARVED MAHOGANY PEDES-  
TAL, H 58 3/4": \$150/250

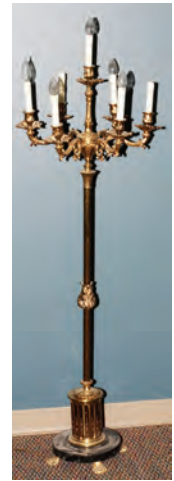

1297  
FRENCH STYLE PATINATED  
METAL SEVEN-LIGHT FLOOR  
LAMP, H 56", W 18": \$150/250



1298  
EMPIRE STYLE FLOOR LAMP,  
H 56": \$100/200



1299  
COPPER POTS WITH  
WROUGHT IRON BASES, SET  
OF TWO, H 20", DIA 24": \$200/400



1300  
DUTCH COPPER JARDINIÈRE,  
H 18", DIA 18": \$100/200



1301  
CLASSICAL STYLE GARDEN  
URNS ON PEDESTALS, PAIR, H  
35", DIA 19": \$200/400



1302  
BRAZILIAN INLAID ONYX  
OVAL TABLE TOP, 62" X 44":  
\$400/600



1303  
BRAZILIAN INLAID ONYX  
TABLE TOP, 23 1/2" X 23 1/2":  
\$100/200



1304  
VENETIAN STYLE MIRROR, 47"  
X 30": \$400/600



1305  
CARVED GILT WOOD MIRROR,  
45" X 26": \$250/450



1306  
AUBUSSON STYLE CARPET, C.  
1950-60, 19' 0" X 11' 8": \$800/1,200



1307  
FRENCH AUBUSSON STYLE  
CARPET, 15' 0" X 10' 6": \$700/900



1308  
NEEDLEPOINT CARPET, 13' 5"  
X 9' 7": \$500/800



1309  
SHIRAZ PERSIAN RUG, C. 1970-  
80, 9' 5" X 7' 0": \$800/1,200



1310  
BOKHARA ORIENTAL RUNNER,  
L 10' 0": \$500/600



1313  
SERAPI TRIBAL RUG, 10' 4" X 3'  
8": \$200/400



1311  
SAROUK PERSIAN RUNNER, 9'  
0" X 2' 7": \$700/900



1314  
SERAPI PERSIAN WOOL CAR-  
PET, 20' 0" X 13' 4": \$800/1,200



1315  
HERIZ DESIGN ORIENTAL  
RUG, 11' 6" X 8' 4": \$400/600



1312  
PERSIAN RUNNER, 11' 0" X 2'  
6": \$550/700



1316  
HERIZ DESIGN ORIENTAL  
RUG, 11' 8" X 8' 11": \$400/600



1317  
GUGGENHEIM ART COLLEC-  
TION HAND WOVEN 100%  
WOOL RUGS, TWO, 7' 9" X 5'  
3": \$400/600



1318  
HELEN M. WOODWARD (1902-1986) OIL ON CANVAS, 1970, 31" X 40", YOUNG WOMAN WITH BOUQUET: \$325/475



1319  
RAUL GEREZ (20TH C.), OIL ON CANVAS, 1958, 20" X 28", 'BALLERINAS': \$300/500



1320  
ANTON RIEBE (1904-1987), WATERCOLOR, 1975, 13" X 21", 'ENORAMA COUNTRY': \$200/400



1321  
CASPAR MINE [FRENCH B. 1905] OIL ON BOARD 12" X 9": \$200/400



1322  
CONTINENTAL STYLE OIL ON CANVAS, 24" X 36", CHERUBS: \$400/500



1323  
PIERRE LEPAGE (1906-1983), OIL ON MASONITE, 13" X 18", 'BOURG BRETON': \$200/300



1324  
ALBERTO TREVISAN (1919-1978), WATERCOLORS, SET OF FOUR, 3 1/2" X 5 1/2" VENETIAN CANAL SCENES: \$200/400



1325  
AFTER SIR FRANK BRANGWYN (1867-1956), GHENT, 1906, TWO, 12" X 14"; \$100/200



1326  
AFTER SIR FRANK BRANGWYN (1867-1956), FOUR, 12" X 15"; \$100/200



1327  
PLATINUM WATCH, C. 1910-1920: \$500/800



1328  
AMERICAN WATCH CO. 18KT YELLOW GOLD POCKET WATCH: \$800/900



1329  
14KT GOLD POCKET WATCH, C. 1900: \$400/500



1330  
ROLEX SILVER LADY'S WATCH C. 1890, WITH ENAMEL: \$200/250



1331  
0.800 SILVER POCKET WATCH, C. 1880, DIA 2 1/2": \$200/250



1332  
14KT GOLD WATCHES, TWO: \$300/400



1333  
LONGINES 14KT WHITE GOLD & DIAMOND GENTLEMAN'S WRISTWATCH: \$200/500



1334  
14KT GOLD LADY'S JEWELRY, LATE 19TH-EARLY 20TH C., FOUR PIECES, L 1"-2", & A VICTORIAN LOCKET: \$200/400



1335  
14KT YELLOW GOLD BRACE-  
LET HUNG WITH CAMEOS, L  
7": \$300/500



1336  
14KT YELLOW GOLD & CORAL  
CAMEO RING: \$150/200



1337  
PEARL NECKLACE, C. 1920, L  
23": \$300/400



1338  
14KT YELLOW GOLD & PEARL  
EARCLIPS, PAIR: \$200/300



1339  
14KT GOLD, RUBY & DIAMOND  
RING: \$400/600



1340  
14KT GOLD, AMETHYST & DIA-  
MOND RING: \$400/500



1341  
14KT GOLD, BLUE TOPAZ &  
DIAMOND RING: \$300/400



1342  
18KT YELLOW GOLD RING:  
\$200/300



1343  
14KT YELLOW GOLD, PEARL &  
PINK SAPPHIRE BROOCH, DIA  
1 1/4": \$150/200



1344  
14KT WHITE GOLD & YELLOW  
GOLD LINGERIE PINS, SET OF  
TWO: \$100/150



1345  
CHINESE IVORY CONCENTRIC  
CARVINGS, TWO, H 3" & 10":  
\$200/400



1346  
CHINESE IVORY COVERED  
URN, H 5 1/2", W 7": \$150/250



1347  
CHINESE IVORY VASES, PAIR,  
H 7": \$150/200



1348  
CHINESE IVORY FIGURE OF  
HOTEI, H 3 1/4": \$50/100



1349  
CHINESE CARVED IVORY  
SPHERES WITH FIGURAL SUP-  
PORT, H 6 1/2": \$150/200



1350  
CHINESE IVORY MINIATURE  
SCROLL WITH MAGNIFYING  
GLASS, L 3 3/4" (BASE): \$100/150





1351  
CHINESE CARVED IVORY  
STANDING FIGURE & PUZZLE  
BALL, H 9": \$250/500



1352  
IVORY LETTER OPENERS  
SALT, PEPPER, & MINIATURES,  
SIX PIECES: \$150/200



1353  
IVORY PAGE TURNER: \$150/250



1354  
THAILAND CARVED WOOD  
DEITY, H 13": \$150/250



1355  
ASIAN SILVERED & GILT  
METAL RECUMBENT DEER,  
PAIR, H 17", L 20", D 5": \$200/400



1356  
JAPANESE STERLING & GILT  
TAKARA BUNE TREASURE  
SHIP, W 8": \$1,500/2,000



1357  
CHINESE SILVER MODEL OF A  
JUNK, H 12 1/2", L 14": \$200/300



1358  
CHINESE BRASS INCENSE  
BURNER, 19TH C., H 16", W 10":  
\$250/350



1359  
CHINESE ENAMELED GILT  
METAL GINGER JAR, H 7", DIA  
6": \$100/200



1360  
CHINESE CARVED JADE TABLE  
SCREEN, 2" X 3", ON A FITTED  
WOOD BASE: \$100/200



1361  
CHINESE CARVED SERPEN-  
TINE DRAGON LIBATION CUPS,  
PAIR, H 3 1/2", W 3 3/8": \$100/200



1362  
CHINESE CARVED SERPEN-  
TINE MYTHICAL FISH, H 8 1/4",  
W 4": \$200/300



1363  
CHINESE SERPENTINE FIGURE  
OF A BIRD ON FLOWERING  
BRANCH, H 6 1/2", W 5 1/2":  
\$150/250



1364  
CHINESE CARVED SER-  
PENTINE ROOSTER, HEN &  
CHICKS, SET OF SEVEN PIEC-  
ES, H 1"-4 1/2": \$100/200



1365  
CHINESE RUYI SCEPTER WITH  
HARD STONE MOUNT, L 8":  
\$75/125

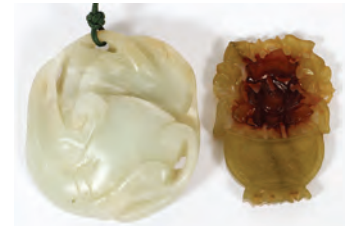

1366  
CHINESE CARVED JADE  
BROOCHES, TWO: \$100/200



1367  
CHINESE STONE KORO, H 5", W  
5": \$75/150



1368  
CHINESE CARVED JADE RAB-  
BITS & FRUIT SCULPTURE, H 5  
1/4", L 5 1/4": \$200/300



1369  
CHINESE CARVED JADE TUR-  
TLES & FISH SCULPTURE, H 3  
1/4", L 5": \$200/300



1370  
CHINESE CARVED AGATE  
SCULPTURE OF THREE FIG-  
URES, H 5", L 4 1/2": \$200/300



1371  
CHINESE SEA AGATE CARVING  
OF SEA LIFE, H 6", L 6": \$200/300



1372  
CHINESE CARVED AMETHYST  
FIGURE, SWORDSMAN, H 8",  
\$300/400



1373  
CHINESE ENAMELED PORCE-  
LAIN VASE, H 9 1/2": \$500/1,000



1374  
CHINESE FAMILLE ROSE  
PORCELAIN PLATE, DIA 8 7/8":  
\$150/400



1375  
CHINESE PORCELAIN VASE, H  
10": \$150/250



1376  
CHINESE BLUE & WHITE POR-  
CELAIN PLANTER, H 6 1/2", DIA  
8": \$500/800



1377  
CHINESE BLUE & WHITE POR-  
CELAIN VASE, H 13": \$200/300



1378  
CHINESE BLUE & FAMILLE  
VERTE PORCELAIN JAR, H 11",  
DIA 9": \$200/400



1379  
CHINESE BLUE CRACKLE  
GLAZED PORCELAIN VASE,  
H 17", DIA 6", MOUNTED AS A  
LAMP: \$200/400



1380  
CHINESE ENAMELED POR-  
CELAIN VASES, PAIR, H 12",  
DIA 5", MOUNTED AS LAMPS:  
\$150/250



1381  
CHINESE PORCELAIN GINGER  
JARS, PAIR, H 9 1/2", DIA 6",  
MOUNTED AS LAMPS: \$100/200

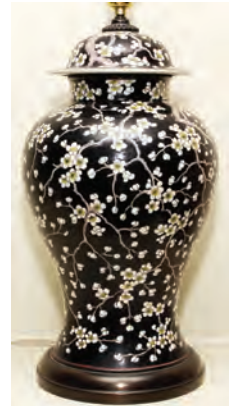

1382  
CHINESE HAWTHORNE LAMP  
H 15", 30" OVERALL: \$150/250



1383  
CHINESE CINNABAR URN, JAR,  
& SNUFF BOTTLES (3), H 2 1/2"-  
12", W 7": \$300/500



1388  
RUSSIAN ENAMELED SILVER  
ICON OF CHRIST PANTOCRA-  
TOR, 12 1/2" X 10 1/2": \$500/1,000



1392  
HAND PAINTED PORTRAIT  
MINIATURES, SIGNED, FIVE, H  
1"-2", FRAMED: \$200/400



1396  
ARTS & CRAFTS STYLE POLY-  
CHROME METAL FROGS, TWO:  
\$75/150



1384  
JAPANESE POTTERY VASE, H  
7", DIA 5": \$200/400



1389  
RUSSIAN OKLAD ICON OF ST.  
NICHOLAS, 8 1/2" X 7": \$200/400



1393  
DELLA ROBBIAS GLAZED  
POTTERY PLAQUE, 14" X 14",  
VIRGIN & CHILD: \$200/300



1397  
FRENCH BRONZE & IVORENE  
FIGURE OF A YOUNG WOMAN,  
H 7" OVERALL: \$200/400



1385  
JAPANESE LACQUER WARE,  
THREE PIECES, W 7"-12":  
\$100/200



1390  
EUROPEAN CARVED IVORY  
FIGURE OF CHRIST, H 10 1/4",  
W 7", MOUNTED ON A FRAME,  
21" OVERALL: \$400/600



1394  
CONTINENTAL IVORY POR-  
TRAIT BOX, C. 1880 H 1",  
DIA 2 1/2": \$150/200



1386  
JAPANESE PAINTING ON SILK,  
13" X 23": \$200/300



1391  
ITALIAN PAINTED PORCELAIN  
MINIATURES (2) & MICRO  
MOSAIC FRAMES (2), EARLY  
20TH C.: \$100/200



1395  
RUSSIAN LACQUER BOX, MID  
20TH C., L 4": \$50/100



1398  
NIPPON PORCELAIN COVERED  
URN, C. 1900, H 22 1/2": \$100/200



1387  
CHINESE & JAPANESE SILK  
EMBROIDERIES, TWO, 26" X  
13" & 25" X 12": \$100/200



**1399**  
**PICKARD HAND-PAINTED LIMOGES PORCELAIN PLATE, COVERED SUGAR BOWL & CREAMER, EARLY 20TH C.:**  
 \$100/200



**1400**  
**FRENCH PORCELAIN DEMI TASSE SET, EARLY 20TH C., 25 PIECES:** \$75/125



**1401**  
**GERMAN PORCELAIN DINNER SET, C. 1930, 53 PIECES:** \$200/400



**1402**  
**WORCESTER, ROSENTHAL & LENOX PORCELAIN TABLE ARTICLES, SEVEN PIECES:**  
 \$75/100



**1403**  
**FRENCH PORCELAIN BOWL & BOX, W 9", DIA 5":** \$100/125



**1404**  
**FLOW BLUE PORCELAIN COLLECTION, FIVE PIECES:** \$75/125



**1405**  
**WEDGWOOD BLUE JASPER WARE VASES, THREE, H 5"-7 1/2":** \$100/150



**1406**  
**CHOKIN JAPANESE CHRISTMAS PLATE, DIA 6":** \$50/100

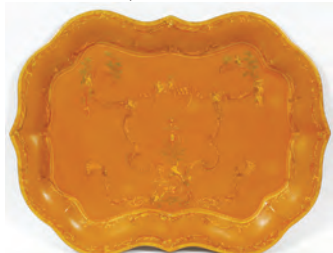

**1407**  
**FLORENTINE TOLE TRAY, L 29" X 22":** \$75/125



**1408**  
**FLORENTINE GOLD LEAF CURIO BRACKETS, TWO, H 18" & 15":** \$200/300



**1409**  
**SILVERPLATE CHALICES, SIXTEEN:** \$1,000/1,500



**1410**  
**MERIDEN SILVERPLATE TEA URN, C. 1874, H 18", W 6":**  
 \$600/900



**1411**  
**MERIDEN & CO. SILVERPLATE TEA URN, C. 1893, H 14":** \$500/800



**1412**  
**REED & BARTON SILVERPLATE TEA URN, C. 1919, H 14":**  
 \$300/500



**1413**  
**SHEFFIELD SILVERPLATE TEA URN, H 12", W 11":** \$75/125



**1414**  
**HARRISON BROS. & HOWSON SILVERPLATE TEA & COFFEE SET WITH TRAY, SHEFFIELD, C. 1880, FIVE PIECES:** \$200/300



**1415**  
**LATE VICTORIAN SILVERPLATE TEA & COFFEE SET, FIVE PIECES, WITH REED & BARTON TRAY, L 29":** \$300/500



**1416**  
**BIRMINGHAM SILVER CO. TEA & COFFEE SET WITH TRAY, SEVEN PIECES:** \$200/300



**1417**  
**BIRMINGHAM SILVER CO. SILVERPLATE PUNCH BOWL & SET OF (12) CUPS, DIA 16", WITH A TRAY:** \$300/500



**1418**  
SILVERPLATE DINNER PLATES (24), INCLUDING REED & BARTON, DIA 10": \$300/500



**1419**  
SILVERPLATE WINE COOLERS, PAIR, H 13 1/2", DIA 11 1/2": \$250/500



**1420**  
ENGLISH SILVERPLATE WINE COASTER, DIA 9": \$100/200



**1421**  
SILVERPLATE WINE COASTERS (2), EARLY 20TH C., & ANOTHER WINE COASTER: \$150/250



**1422**  
ELLIS-BARKER SILVER CO. SILVERPLATE FOUR-PART SERVER, BIRMINGHAM, EARLY 20TH C., H 5 1/2", L 26": \$250/500



**1423**  
ELLIS-BARKER SILVER CO. SILVERPLATE TRAY, BIRMINGHAM, EARLY 20TH C., L 27": \$100/200



**1424**  
WALKER & HALL SILVERPLATE BREAKFAST DISH, SHEFFIELD, C. 1900, H 8", L 14": \$200/400



**1425**  
ELKINGTON & CO. SILVERPLATE TRAY, 1867, L 29", & A VICTORIAN SILVERPLATE MEAT DOME, L 20": \$300/500



**1426**  
ENGLISH ELECTROPLATE SILVER COFFEE POTS, TWO, H 10 1/2": \$75/125



**1427**  
ENGLISH ELECTROPLATE SILVER COFFEE POTS, TWO, H 10 1/2": \$75/125



**1428**  
GORHAM SILVERPLATE TRAYS, PAIR, L 14": \$175/250



**1429**  
F. B. ROGERS SILVER CO. SILVERPLATE PUNCH BOWL, H 11", DIA 17": \$100/300



**1430**  
SILVERPLATE TRAY, DIA 18 1/2": \$50/100



**1431**  
SILVERPLATE PUNCH LADLES, TWO, L 15": \$75/150



**1432**  
REED & BARTON SILVERPLATE COMPOTE, H 7", & SILVERPLATE PLATEAU MIRROR, DIA 12": \$75/150



**1433**  
CLASSICAL REVIVAL WEIGHTED SILVERPLATE CANDLESTICKS, EARLY 20TH C., SET OF FOUR, H 13 1/2": \$400/600



**1434**  
SUPERIOR SILVERPLATE SINGLE-LIGHT CANDLESTICKS, SET OF FOUR, H 7 3/4": \$100/200



**1435**  
WALLACE 'BAROQUE' & ROGERS 'VICTORIAN ROSE' SILVERPLATE CANDELABRA (2) & CANDLESTICKS (2): \$75/125



**1436**  
GORHAM WEIGHTED STERLING TWO-LIGHT CANDELABRA, PAIR, H 6", W 7": \$75/125



**1437**  
GORHAM WEIGHTED STERLING COMPOTES, SET OF FOUR, H 4 1/2", DIA 7 1/2": \$75/175



**1438**  
POTOSI SILVER CO. ELECTROPLATE FLATWARE SET, BIRMINGHAM, 188 PIECES, IN AN OAK CABINET, H 14", W 21": \$300/500



**1439**  
STERLING, SILVERPLATE & ENAMEL SOUVENIR SPOONS (36), LATE 19TH-EARLY 20TH C.: \$200/300



**1440**  
GEORGE III STERLING SUGAR TONGS & AMERICAN STERLING SERVING PIECES, C. 1800-MID 20TH C., 17 PIECES: \$150/250



**1441**  
STERLING TEASPOONS & SOUVENIR SPOONS (42), LATE 19TH-EARLY 20TH C.: \$150/250



**1442**  
STERLING HANDLE TWO-PIECE SALAD SERVING SETS SIX PIECES L 8 1/2"-11": \$75/125



**1443**  
RUSSIAN .875 SILVER & ENAMEL TEASPOONS, SOVIET ERA, TWO, L 5 1/2": \$50/75



**1444**  
STERLING HANDLE TROWEL USED AT THE PAVING OF THE CORNERSTONE OF THE FIRST PRESBYTERIAN CHURCH, L 10: \$150/300



**1445**  
AMERICAN STERLING RIM COASTERS, MID 20TH C., SET OF TEN, DIA 3": \$50/75



**1446**  
SILVERPLATE COVERED ENTRÉE DISH, EARLY 20TH C., W 10 1/4": \$50/100



**1447**  
SILVERPLATE BREAKFAST SERVER, C. 1910, W 13", REVOLVING COVER: \$100/150



**1448**  
ENGLISH SHEFFIELD PLATE CANDELABRUM, C. 1900, H 13", W 9": \$150/300



**1449**  
SILVERPLATE CHAFING DISH & EGG CODDLER, EARLY 20TH C.,: \$50/150



**1450**  
SILVERPLATE CHAMPAGNE COOLER & OTHER TABLEWARE, SIX PIECES: \$75/125



**1451**  
WISKEMANN SILVERPLATE KNIFE RESTS, SET OF TWELVE, L 3 1/2": \$40/60



**1452**  
CRYSTAL STEMWARE, 156 PIECES: \$600/800



**1453**  
ETCHED CRYSTAL DECANTER WITH SILVER FRAME, C. 1920, H 10", & A SYRUP JUG: \$100/200



**1454**  
HAWKES 'CYPRUS' CUT GLASS WATER CARAFE, C. 1900, H 7 1/2": \$50/100



**1455**  
CUT GLASS CELERY DISH-10", BOWL-4 3/4", & SHELL DISH, L 7": \$75/150



**1456**  
IRIDESCENT GLASS DESSERT BOWLS, C. 1930, SET OF ELEVEN, DIA 4 1/2": \$50/75



**1457**  
ETCHED CRYSTAL STEMWARE, C. 1930, 14 PIECES: \$100/150



**1458**  
VICTORIAN GLASS & FRENCH PORCELAIN BOXES, TWO, W 3": \$100/200



**1459**  
FRENCH MILK CART, C. 1920: \$200/300



**1460**  
FRENCH EMPIRE VITRINE CLOCK CASE, H 19", W 12", D 5": \$150/250



**1461**  
ENGLISH ANDROID OAK BAROMETER, 19TH C., H 28", W 9": \$200/250



1462  
AMERICAN GOLDEN OAK  
BOOKCASE, C. 1890, H 71", W  
46", D 18": \$300/500



1463  
EASEL BACK THEATRE MAR-  
QUEE, EARLY 20TH C.: \$400/600



1464  
FRENCH STYLE BERGERE  
& SOFA, L 74", & FAUTEUIL:  
\$150/300



1465  
BELGIAN MARBLE TWO-TIER  
TABLE, H 28 1/2", DIA 17":  
\$100/200



1466  
ITALIAN CARVED WALNUT  
DEMILUNE CONSOLE TABLE,  
19TH C., H 30", W 37", D 20":  
\$100/150



1467  
AMERICAN EMPIRE MAHOGA-  
NY FLIP-TOP TABLE, 19TH C., H  
28 3/4", W 34", D 17": \$150/250



1468  
MAHOGANY CONSOLE/CARD  
TABLE, C. 1940, H 29", W 32":  
\$50/100



1469  
DUNCAN PHYFE STYLE  
MAHOGANY DROP-LEAF  
TABLE, C. 1940, H 28", W 38", L  
26", 56" OPEN, & TWO LEAVES:  
\$75/150



1470  
SYRIAN INLAID OCTAGONAL  
TABLE, C. 1940: \$200/300



1471  
QUEEN ANNE STYLE MAHOGA-  
NY SIDE TABLE, H 28", W 20", D  
12": \$50/75



1472  
CHERRY & MAHOGANY SIDE  
TABLES, TWO, H 18" & 19":  
\$75/125



1473  
CHINESE NEST OF FOUR  
TABLES, H 24", W 18": \$25/75



1474  
PAINTED SLANT-FRONT DESK,  
H 38", W 28", D 16": \$100/200



1475  
FRENCH GILT FRAME SIDE  
CHAIR, C. 1900: \$100/150



1476  
QUEEN ANNE STYLE ARM-  
CHAIR: \$100/150



1477  
FRENCH STYLE BRASS FAN-  
FORM FIRE SCREEN, H 25":  
\$100/150



1478  
ENGLISH BRASS ANDIRONS,  
PAIR, H 23": \$100/300



1479  
1.27 CT EMERALD CUSHION  
CUT RECTANGULAR LOOSE  
STONE: \$600/900



1480  
PRECIOUS STONES, THREE  
PIECES: \$300/350



1481  
14KT YELLOW GOLD RING  
GUARD: \$100/150



1482  
ENAMEL & CORAL BEAD  
LAVALIERE AND PAIR OF EAR-  
RINGS, EARLY 20TH C.: \$75/125



1483  
ROCK CRYSTAL "POOLS OF  
LIGHT" NECKLACES (2) & PAIR  
OF EAR PENDANTS, C. 1930:  
\$300/500



1484  
MEXICAN STERLING NECK-  
LACE, L 31": \$150/250



1485  
SILVER & TURQUOISE NECK-  
LACES, TWO: \$150/200



1486  
FAUX JADE & MALACHITE  
NECKLACES, TWO: \$100/150



1487  
STERLING CUFF BRACELET:  
\$50/75



1488  
IVORY & SILVER SASH CLIP:  
\$10/150



1489  
HAMILTON & ROCKFORD  
GOLD FILLED POCKET  
WATCHES, TWO: \$75/100



1490  
COSTUME EARRINGS & GOLD  
FILLED "STAR" BROOCH,  
THREE PIECES: \$50/150



1491  
COSTUME JEWELRY COLLEC-  
TION, 35 PIECES, INCLUDING  
TRIFARI & KRAMER: \$50/100



1492  
BRASS SHIP'S BELL CLOCK, C.  
1930, H 9", W 7": \$100/200



1493  
FRENCH STYLE PATINATED  
METAL FIGURAL CANDLE-  
STICKS, PAIR, H 16": \$100/200



1494  
FRENCH STYLE PATINATED  
METAL FIGURES OF PUTTI,  
PAIR, H 10 1/4": \$75/125



1495  
JOHN VAN DER BERGH (20TH  
C.), OIL ON CANVAS, 24" X 48",  
ADOBE IN PRAIRIE: \$125/200



1496  
AMERICAN OIL ON CANVAS,  
20" X 16", FOREST WITH  
STREAM, SUNSET: \$75/100



1497  
OIL ON CANVAS, C. 1900, 19  
1/2" X 14", FOREST SETTING:  
\$125/250

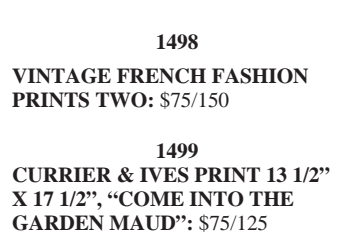

1498  
VINTAGE FRENCH FASHION  
PRINTS TWO: \$75/150



1499  
CURRIER & IVES PRINT 13 1/2"  
X 17 1/2", "COME INTO THE  
GARDEN MAUD": \$75/125

1500  
SLOAN, COLOR LITHOGRAPH,  
MODERN, H 17", W 14" IMAGE,  
MADONNA AND CHILD  
(ABSTRACT): \$150/300





**1501**  
AFTER WILLIAM HOGARTH,  
ENGRAVINGS, THREE, 4" X 4  
3/4": \$50/100



**1502**  
PRINT, 5 7/8" X 7 1/4", VON  
GEMMINGEN CASTLE: \$25/75



**1503**  
CONTINENTAL STYLE TAP-  
ESTRY, 31" X 76" FRAMED:  
\$100/200



**1504**  
CONTINENTAL STYLE TAPES-  
TRIES, SET OF TWO, 18" X 18  
3/4" FRAMED: \$75/150



**1505**  
ORIENTALIST STYLE TAPES-  
TRY, 22" X 55" FRAMED: \$75/150



**1506**  
PHILIPPINES HINGED CHEST,  
H 14", W 25", D 13": \$50/100



**1507**  
CHINESE CARVED TRUNK, C.  
1930, H 18", L 30": \$200/400



**1508**  
CHINESE OXBLOOD PORCE-  
LAIN GARDEN SEAT, H 18", DIA  
16": \$75/150



**1509**  
CHINESE POTTERY FISH BOWL  
[MODERN], H 10", DIA 13":  
\$75/125



**1510**  
CHINESE PORCELAIN  
UMBRELLA STAND, H 18":  
\$75/150

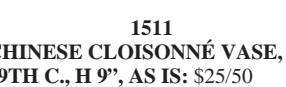

**1511**  
CHINESE CLOISSONNÉ VASE,  
19TH C., H 9", AS IS: \$25/50



**1512**  
CHINESE CERAMIC JAR-  
DINIÈRE, H 13", DIA 16":  
\$100/200



**1513**  
CHINESE FAMILLE NOIR  
STYLE CERAMIC JARDINIÈRE,  
H 13", DIA 15 1/2": \$100/200



**1514**  
CHINESE STYLE CERAMIC  
PIERCED TABLE LAMP, H 36":  
\$50/75



**1515**  
BOOK REST TABLE LAMPS,  
[PAIR, H 23"]: \$100/150

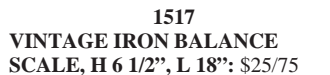

**1516**  
FIELD, BRASS & BURL WOOD,  
POSTAGE SCALE, 19TH C., H 5",  
W 7", D 5": \$75/125



**1517**  
VINTAGE IRON BALANCE  
SCALE, H 6 1/2", L 18": \$25/75

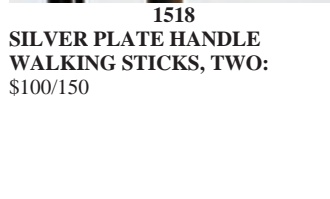

**1518**  
SILVER PLATE HANDLE  
WALKING STICKS, TWO:  
\$100/150



**1519**  
WOOD WALKING STICKS,  
FOUR: \$75/150



**1520**  
MEITO CHINA 'DERBY' DIN-  
NER SET, 61 PIECES: \$150/250



**1521**  
ROYAL WORCESTER 'ALPINE'  
DESSERT SET, 24 PIECES:  
\$50/100

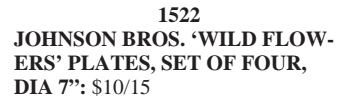

**1522**  
JOHNSON BROS. 'WILD FLOW-  
ERS' PLATES, SET OF FOUR,  
DIA 7": \$10/15

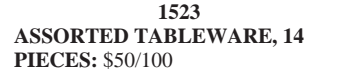

**1523**  
ASSORTED TABLEWARE, 14  
PIECES: \$50/100

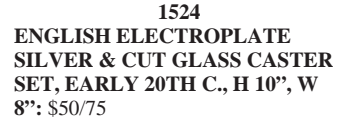

**1524**  
ENGLISH ELECTROPLATE  
SILVER & CUT GLASS CASTER  
SET, EARLY 20TH C., H 10", W  
8": \$50/75

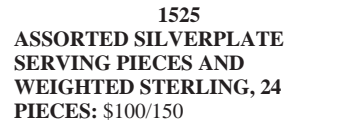

**1525**  
ASSORTED SILVERPLATE  
SERVING PIECES AND  
WEIGHTED STERLING, 24  
PIECES: \$100/150



**1526**  
ASSORTED SILVERPLATE  
FLATWARE, 87 PIECES: \$50/75

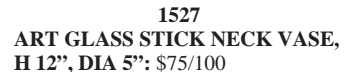

**1527**  
ART GLASS STICK NECK VASE,  
H 12", DIA 5": \$75/100

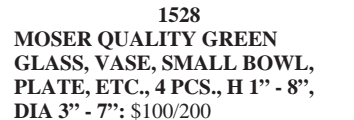

**1528**  
MOSER QUALITY GREEN  
GLASS, VASE, SMALL BOWL,  
PLATE, ETC., 4 PCS., H 1" - 8",  
DIA 3" - 7": \$100/200

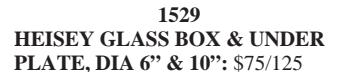

**1529**  
HEISEY GLASS BOX & UNDER  
PLATE, DIA 6" & 10": \$75/125

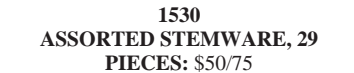

**1530**  
ASSORTED STEMWARE, 29  
PIECES: \$50/75

# Sunday Auction



2001  
VITTORIO CARADOSSI  
(ITALIAN, 1861-1909)  
CARVED CARRARA MARBLE  
SCULPTURE OF A NEREID, H 83":  
\$75,000/125,000



2002

TIFFANY STUDIOS SET OF TWO WINDOWS, C. 1911, 80" X 24" EACH, 'CHRIST IN SORROW':  
\$50,000/100,000

Sunday Page 2

For more information on all our auction items, visit our website at [www.DUMOART.com](http://www.DUMOART.com)



2003  
HANS HOFMANN (AMERICAN 1880-1966), OIL ON CANVAS, 1950, "FRUIT BOWL NO. II" 38" X 30";  
\$200,000/300,000

Sunday Page 3

For more information on all our auction items, visit our website at [www.DUMOART.com](http://www.DUMOART.com)



2004

LARRY RIVERS (US 1923-2002), MIXED MEDIA ON CANVAS ON WOOD, '90, 72" X 53". "FRED ASTAIRE IN THE AIR":  
\$20,000/40,000

Sunday Page 4

For more information on all our auction items, visit our website at [www.DUMOART.com](http://www.DUMOART.com)



2005

LARRY RIVERS, LITHOGRAPH, 25" X 33", 'DIANE RAISED IV' (POLISH VOCABULARY): \$800/1,200



2006

HELEN FRANKENTHALER (1928-2011), LITHOGRAPH, #5/75, 1970, 38" X 26", 'WHAT RED LINES CAN DO': \$2,500/3,000



2007

ROBERT MOTHERWELL (1915-1991), SERIGRAPH, #105/150, 32" X 23", 'AFRICA NO. 3' (FROM AFRICA SUITE): \$2,500/3,000

Sunday Page 5

For more information on all our auction items, visit our website at [www.DUMOART.com](http://www.DUMOART.com)



2008

CHUANG CHE (1934-), MIXED MEDIA, 1975, 50" X 36", 'THE GREAT EART #1': \$8,000/12,000



2009

FRANCISCO ZUNIGA (MEXICAN, 1912-1998), DRAWING, 21" X 25", SEATED WOMAN: \$4,000/6,000

Sunday Page 6

For more information on all our auction items, visit our website at [www.DUMOART.com](http://www.DUMOART.com)



2010

PAUL CHARLES-CHOCARNE MOREAU (FRENCH 1855-1931), OIL ON CANVAS, 19" X 25", 'HAVE A LIGHT': \$20,000/30,000



2011

PAUL CHARLES-CHOCARNE MOREAU (FRENCH 1855-1931) OIL ON CANVAS, 21" X 16 3/4", 'LOOK BEFORE YOU LEAP': \$15,000/20,000

Sunday Page 7

For more information on all our auction items, visit our website at [www.DUMOART.com](http://www.DUMOART.com)





2012

EDMUND ADLER (1876-1965), OIL ON CANVAS, 22" X 27", CHILDREN SHARING CHERRIES: \$15,000/20,000



2013

HERBERT GANDY (BRITISH, -1920), OIL ON CANVAS, 60" X 66", 'SWORD OF DAMOCLES': \$30,000/40,000

Sunday Page 8

For more information on all our auction items, visit our website at [www.DUMOART.com](http://www.DUMOART.com)



2014

GUGLIELMO ZOCCHI (ITALIAN B. 1874), ITALIAN OIL ON CANVAS, 25" X 37", ROMAN WOMEN AND CHILD: \$6,000/12,000



2015

FELIX FRANCOIS GEORGES PHILIBERT ZIEM OIL ON CANVAS H 20" L 32" "TOPE FISHERMAN IN CHIOGG": \$50,000/75,000

Sunday Page 9

For more information on all our auction items, visit our website at [www.DUMOART.com](http://www.DUMOART.com)



2016

THOMAS SIDNEY COOPER (BRITISH 1803-1902) OIL ON CANVAS H 24" L 36" "CATTLE GRAZING": \$10,000/15,000



2019

ARNOLD MARC GORTER (DUTCH 1866-1933) OIL ON CANVAS H 30" L 38" FOREST RIVER: \$10,000/15,000



2017

THOMAS SIDNEY COOPER (BRITISH 1803-1902) OIL ON CANVAS H 21.5" L 36": \$7,000/10,000



2020

LOUIS CHALON (DUTCH 1687-1741), OIL ON CANVAS, 1732, "CONTINENTAL RIVER SCENE", 19" X 24": \$6,000/9,000



2018

HENRY GARLAND, OIL ON CANVAS, HIGHLAND CATTLE, 1854-1890, 30" X 50": \$4,000/5,000



2021

ATTRIBUTED TO JAMES E. BUTTERS WORTH, OIL ON SLATE BOARD, 12" X 18", 'HURON, MAYFLOWER, & VOLUNTEER': \$6,000/9,000



2022

PAUL STRISEK (1918-1998), OIL ON CANVAS, 20" X 16", "LOW TIDE" ROCKPORT: \$4,000/5,000



2025

EZELINO BRIANTE (1901-1971), OIL ON CANVAS, 28" X 39", CAPRI: \$1,000/1,500



2023

PETER ELLENSHAW (BRITISH/AMERICAN 1913-2007) OIL ON CANVAS 1989 H 24" L 39" "VENETIAN CANAL": \$4,000/6,000



2026

PIERRE BITTAR (FRENCH B. 1934) OIL ON CANVAS H 30" L 40": \$8,000/12,000



2024

DOUGLAS ARTHUR TEED (1863-1929), OIL ON CANVAS, 1917, 34" X 49", EARLY AUTUMN LANDSCAPE: \$1,500/3,000



2027

LILIANNA FRASER, OIL ON CANVAS, VILLA AT SEASIDE, 24" X 36": \$1,500/2,500



2028  
GEORGES JEANNIN (FRENCH, 1841-1925), OIL ON CANVAS, 23" X 31", 'STILL LIFE OF ROSES': \$5,000/8,000



2031  
LYNN BOGUE HUNT (AMERICAN 1878-1960), OIL ON CANVAS, 1949, 14" X 16", "WINTER REVEILLE": \$2,000/3,000



2029  
LUDWIG MUNINGER (1923-1997), OIL ON CANVAS, 30" X 40", WINTER MOUNTAIN LANDSCAPE: \$3,000/5,000



2032  
AMERICAN SCHOOL, OIL ON CANVAS, 19TH C., 29" X 25", BOY IN FROCK WITH PUPPY: \$5,000/7,000



2030  
LUDWIG MUNINGER OIL ON CANVAS 40" X 30" WINTER LANDSCAPE: \$3,000/5,000



2033  
OIL PAINTING, RELIGIOUS PORTRAIT OF SAINT, 49" X 43 1/2": \$3,000/5,000



2034

THEODORE GERICAULT (FR 1791-1824), PENCIL, PEN & BROWN INK & BROWN WASH, DRAWING ON 2 SIDES: \$10,000/15,000



2039

GEORGES DE FEURE (FR 1868-1943), LITHOGRAPH/POSTER, 1902, H 57", W 29", "LA DEPECHE/HAN D'ISLANDE": \$4,000/6,000



2035

CAMILLE PISSARRO (FR 1831-1903), BLACK CHALK, PEN & INK, WATERCOLOR, "AU MARCHÉ", 7 1/4" X 4 1/4": \$3,500/7,000



2037

PAUL CESAR HELLEU (FRENCH 1859-1927), DRYPOINT, 'FEMME ALLONGEE', C. 11" X 15": \$2,000/3,000



2040

GEORGES ROUAULT (FRENCH 1871-1958), COLOR AQUATINT, 12" X 8", "LE PECHEUR", PL. 11 (FROM "PASSION"): \$700/1,300



2036

CAMILLE PISSARRO, CHINE-COLLÉ LITHOGRAPH C. 1895 H 12", W 9", "MARCHE A PONTOISE": \$1,000/2,000



2038

MARIE LAURENCIN (FR 1885-1956), PENCIL, WASH, COLORED CRAYONS, H 5 3/4", W 5 1/2", "LA DAME EN BLEU": \$1,000/2,000



2041

RAFAEL CORONEL (MEXICAN, 1932-), ENCAUSTIC, 1955, FACE, 19" X 11 1/2": \$1,500/3,000



2042

LEONARDO NIERMAN (MEXICAN, 1932-), PAINTING, 1989, 23" X 31", VOLCANIC FURY: \$2,000/3,000



2045

GEROME KAMROWSKI, GOUACHE & PASTEL ON PAPER, 1945, 18" X 24", "BLACK GROUND": \$500/1,000



2048

GIOVANNI BATTISTA TIEPOLO (ITALIAN 1696-1770), ETCHING, LATE POSTHUMOUS PRINTING, 8 1/2" X 7": \$400/800

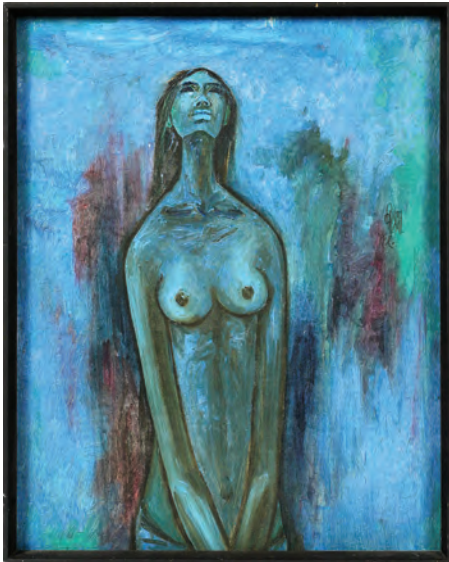

2043

B. PRABHA (INDIAN 1933-2001), OIL ON BOARD, 29" X 23 1/2": \$8,000/12,000



2046

GEROME KAMROWSKI, GOUACHE & PASTEL, 1946, 6 1/2" X 7 1/2", "CLOCK AT MIDNIGHT": \$200/300



2044

GEROME L. KAMROWSKI (US 1914-2004), GOUACHE & COLLAGE ON PAPER, 1943, H 22" X W 30": \$1,000/2,000



2047

A.R. PENCK (GERMAN B. 1939), PARTIAL SUITE OF GRAPHICS, 13, H 30" X W 42" SHEET: \$1,500/3,000



2049

JOSEPH A. BURLINI (1937-), METAL & WOOD KINETIC SCULPTURE, 1974, H 55", 'ONE WHEELER': \$800/1,200



2050

GLEN MICHAELS (1927-), TILE WALL SCULPTURE, 1966, 52" X 9": \$1,500/2,500



2051  
**GLEN MICHAELS (1927-), BRONZE SCULPTURE, H 9 1/2", W 12": \$700/900**



2054  
**FREDERICK HART (AMERICAN, 1943-1999) CLEAR ACRYLIC RESIN SCULPTURE H 9.5" W 11" "MEMOIRS": \$2,000/3,000**



2057  
**MARSHALL FREDERICKS (AMER. 1908-1998), BRONZE AMERICAN EAGLE, 7" H. X 6" L. X 7 1/2" D.: \$6,000/8,000**



2052  
**ALFREDO ZALCE (1908-2003), BRONZE SCULPTURE, 1968, H 15": \$1,500/2,000**



2055  
**DAVE MCGARY (AMERICAN B.1958-) POLYCHROME BRONZE SCULPTURE, #29/30, 1990 H 34" W 20" L 13.5" "RETIRE": \$5,000/8,000**



2058  
**AMERICAN CARVED WOOD SCULPTURE OF AN EAGLE, C. 1900, H 42", W 17": \$2,000/4,000**



2053  
**GREDIAGA ANTONIO KIEFF (CANADIAN/SPANISH B.1936) POLISHED BRONZE SCULPTURE H 36" W 7" "CANTE JONDO 8": \$3,000/5,000**



2056  
**H. J. JINSBURG, BRONZE SCULPTURE, LATER 20TH C., H 12.5", W 12",: \$400/700**





2059

PIERRE JULES MENE (1810-1879), BRONZE DOG, H 8", L 12", 'CHIEN BRAQUE SEUL': \$2,000/3,000



2063

AFTER AUGUSTE MOREAU, BRONZE SCULPTURE, "AMATIE" H 27": \$800/1,400



2066

FLORENTINE MARBLE SCULPTURE, H 35", SEMI NUDE BATHER: \$800/1,200



2060

PIERRE JULES MENE (1810-1879), BRONZE SCULPTURE, H 11 1/4", L 15", 'LE CHEVAL A LA BARRIERE': \$2,000/4,000



2064

GEORGE VAN DER STRAETEN (1856-1941), BRONZE BUST OF A YOUNG WOMAN, H 6 1/2": \$300/500



2067

CLASSICAL STYLE MARBLE BUST OF AUGUSTUS, H 25", W 18": \$700/1,200



2061

AFTER CLAUDE MICHEL CLODION, BRONZE SCULPTURE, H 17", BACCHANAL SATYR & PUTTI: \$1,000/2,000



2065

ITALIAN MARBLE SCULPTURE, H 31", TWO GIRLS WITH FLOWER BASKET: \$1,500/2,500



2068

CLASSICAL STYLE MARBLE BUST OF HADRIAN, H 20", W 20": \$700/1,200



2062

FERDINAND BARBEDIENNE (1810-1892), BRONZE SCULPTURES, PAIR, H 10 1/2", W 12": \$1,000/2,000



2069

THREE SECTION OAK LEADED GLASS PANELS, H 10', L 44': \$7,000/10,000



2073

STEINWAY & SONS, GRAND PIANO, MAHOGANY CASE, NEW YORK, 1878, W 56 1/4", L 72": \$15,000/20,000



2070

TIFFANY & CO. DURFEE CARVED OAK GRANDFATHER CLOCK, H 98" W 26.5" D 17": \$10,000/15,000



2071

LOUIS PHILIPPE WALNUT DISPLAY CABINET, 19TH C., H 109", L 69", D 22": \$3,000/6,000



2074

B.A. BREMOND, ROSEWOOD CYLINDER MUSIC BOX ON STAND, 19TH C., H CA. 37" WITH CASTERS, W 24" L 41": \$5,000/8,000



2072

STEINWAY CONCERT BLACK EBONY GRAND PIANO, W 58", L 84": \$25,000/30,000



2075

TROLL & BAKER OF GENEVA, SWISS BURL WALNUT AND EBONY MUSIC BOX ON STAND H 39" L 47" D 23": \$3,000/5,000



2076  
MARQUETRY INLAYED SWISS MUSIC BOX  
ON STAND, 19 CENTURY, H 27.5" L 31" D  
12": \$1,500/2,500



2079  
ANTIQUE ENGLISH REGENCY MAHOGANY SIDEBOARD, H 37" W 32" L 96": \$4,000/6,000

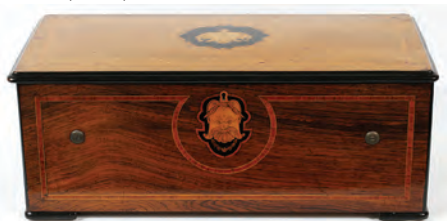

2077  
SWISS ROSEWOOD MUSIC BOX. H 10" W  
26" D 12": \$3,000/5,000



2080  
ANTIQUE ENGLISH REGENCY MAHOGANY 3 PEDESTAL DINING TABLE, H 29" W 48" L  
108": \$5,000/8,000



2078  
ENGLISH REGENCY MAHOGANY INLAYED BREAKFRONT 19TH CENT. H 105.75"  
L 105.75" D 20": \$8,000/12,000



2081  
ANTIQUE ENGLISH REGENCY MAHOGANY WINE CELLARETTE, EARLY 19TH  
CENTURY H 28" W 29" D 22": \$1,500/2,500



2082  
TURTLE TOP, MARQUETRY INLAID, PAR-  
LOR TABLE, H 29", W 37", D 25": \$500/800



2083

MAHOGANY ENGLISH CARVED THREE PEDESTAL DINING TABLE H 27" L 90":  
\$1,500/2,500



2084

FRENCH CARVED WALNUT AND CANE  
DINING CHAIRS, 24: \$1,000/2,000



2086

CHANDELIERS, 3, H CA. 10', DIA 3':  
\$3,000/5,000



2088

EUROPEAN, TERRA COTTA GARDEN URN,  
H 61", DIA 26": \$3,000/5,000



2089

DIAMOND AND SOUTH SEA PEARL  
BROOCH: \$2,000/2,500



2085

BRONZE CLAD DOOR, H 84", L 30":  
\$5,000/10,000



2087

ROSE MARBLE BAPTISMAL FONT, DATED  
1883: \$5,000/7,000



2090

14KT WHITE GOLD & PLATINUM DIA-  
MOND AND PEARL EARRINGS: \$1,200/1,500



2091

14KT GOLD, 9.50CT NATURAL TANZANITE & 2.10CT DIAMOND EARRINGS L 1": \$18,000/22,000



2094

TANZANITE PENDANT 2.67 CTS, WITH GOLD CHAIN: \$2,000/2,500



2098

18KT GOLD & 10.73CT FANCY INTENSE COLOR DIAMOND RING, 7: \$25,000/30,000



2099

DIAMOND [.80CT] AND 14 KT GOLD RING: \$1,400/1,800



2092

18KT GOLD, 14.56CT NATURAL PERIDOT & 2.10CT SIDE DIAMOND RING, 7, GIA: \$18,000/22,000



2095

DIAMOND [1.90CTS] AND 14KT GOLD BRACELET: \$2,800/3,200



2100

18KT GOLD, 4.36CT NATURAL SAPPHIRE & 1.86CT SIDE DIAMOND RING, GIA, 6.75: \$17,000/20,000



2096

18KT GOLD, 1.47CT RUBY & 3.32CT DIAMOND RING, 7 1/2, GIA: \$6,000/8,000



2093

TANZANITE 5.96 CTS AND DIAMOND LADY'S RING: \$2,000/2,500



2101

PLATINUM & 4.29CT FANCY COLORS LADIES DIAMOND CLUSTER RING, 7, GIA: \$16,000/18,000



2097

DIAMOND .65 CT AND 14KT GOLD RING: \$1,500/2,000



2102

NATURAL 45.20CT RUBY & 22.00CT DIAMOND NECKLACE, BRACELET & EARRING SUITE, 18KT GOLD, GIA & UGL: \$120,000/140,000



2108

18KT GOLD, 4.04CT NATURAL RED SPINEL & 1.45CT DIAMOND RING, GIA, 7: \$22,000/25,000



2109

18KT GOLD, 14.83CT SAPPHIRE DIAMOND & 2.50CT DIAMOND MEN'S RING, 10 1/2, GIA: \$14,000/16,000



2103

18KT GOLD, 15.00CT NATURAL EMERALD & 7.50CT DIAMOND CLUSTER BRACELET, L 7'': \$19,000/24,000



2106

18KT GOLD, 10.82CT NATURAL TOURMALINE & 1.80CT SIDE DIAMOND DECO NECKLACE/ROPE CHAIN 1 3/4" X 1", L: \$10,500/13,000



2104

PEARL BRACELET L 7.5'': \$1,000/1,400



2110

18KT GOLD, 12.90CT NATURAL AQUAMARINE & 3.00CT DIAMOND RING, GIA, 7: \$10,000/11,000



2105

18KT GOLD & 8.66CT DIAMOND BANGLE BRACELET: \$17,000/20,000



2107

18 KT GOLD NECKLACE WITH WHITE GOLD, L 27'': \$2,000/2,500



2111

14KT GOLD, 1.15CT ROUND DIAMOND & 2.80CT SIDE DIAMOND WITH MATCHING BAND 6.5, GIA: \$20,000/23,000



2112  
FERAHAN SAROUK HAND-WOVEN PERSIAN CARPET, W 8' L 11': \$3,000/5,000



2113  
SAROUK PERSIAN ORIENTAL RUG, 18' 9" X 12': \$3,000/4,000



2114  
HAMADAN WOOL PERSIAN CARPET, 12' 11" X 9' 6": \$1,000/2,000



2115  
AGRA ORIENTAL RUG W 11'11" L 18': \$2,500/3,500



2116  
KERMAN PERSIAN CARPET, 13' 1" X 11' 4": \$1,000/2,000



2117  
PICTORIAL SILK CARPET W 2'11" L 4'6": \$1,200/1,500



2118  
KPM HAND PAINTED PORCELAIN PLAQUE, 19TH C., H 9 1/2", W 6 1/2", RUTH STANDING: \$4,000/5,500



2119  
KPM HAND PAINTED PORCELAIN OVAL PLAQUE, H 6 1/2", W 5", DETAIL AFTER RAPHAEL'S "SISTINE MADONNA": \$2,000/3,000



2120  
JAN PAWLOWSKI (POL./AMER. B1949), OIL PAINTING, H 24", W 30" BEACH SCENE: \$600/800



2121  
SARKIS SARKISIAN, OIL ON MASONITE, 21 1/2" X 17 1/4", STILL LIFE WITH ZINNIAS: \$800/1,200



2122  
ZOLTAN SEPESHY OIL ON BOARD 20" X 25": \$500/700



2127  
OIL ON CANVAS, BLACK WEDDING, C 1910 15" X 20": \$1,200/2,000



2131  
J.H. HICKING, OIL ON PANEL, LANDSCAPE, 9" X 13 1/2": \$400/500



2136  
JUANI ROMANI, (ITALIAN 1869-1924), OIL ON CANVAS, 32" X 24", SEATED YOUNG WOMAN: \$600/900



2123  
PAOLO BUGGIANI (ITALIAN B. 1933), OIL ON CANVAS, 1969, H 38", L 51": \$300/600



2128  
LOUIS BETTS, OIL ON WOOD PANEL, BLACK BOY WITH DOG, 9 1/2" X 7 1/2": \$700/1,000



2132  
J. SMITH, OIL ON BOARD, FARM SCENE, 30" X 28": \$300/400



2137  
A. POLCZECK OIL ON CANVAS 21" X 30", SUMMER LANDSCAPE: \$500/1,000



2124  
ZOLTAN SEPESHY (AMERICAN, 1898-1974), OIL ON BOARD, H 9", W 12": \$1,000/2,000



2129  
SPICUZZA, OIL ON BOARD, 1967, BLACK WOMAN, 19" X 15": \$400/500



2133  
D.H. PERRY JR, OIL ON PANEL, "HAYFIELD AT HIGHLANDS", 10 " X 14": \$400/500



2138  
CARL MULLER-BAUMGARTEN, GERMANY 1979 - 26 OIL ON BOARD 8" X 10" MAN SMOKING: \$400/500



2125  
WILLIAM WILSON COWELL, (AMERICAN, 1856-1910), OIL ON BOARD, 3" X 5": \$700/1,000



2130  
D. BRETON, PAINTING ON CANVAS, "WOMAN BATHING CHILD", 11 1/2" X 8": \$300/350



2134  
E. HENRY HOLDER, 1912 15" X 21" LANDSCAPE WITH MILL: \$1,000/1,500



2139  
DOUG TRUMP MIXED MEDIA ON PAPER 1996, 11" X 9", "YOU CAN TELL ME" SHE SAID: \$400/600



2126  
ESTHER BROCK BIRD (US 1888-1950), WATERCOLOR, PENCIL & INK DRAWINGS FROM 2 1/2" X 3 - 8" X 10": \$500/700



2135  
A. CORDIER, FRENCH OIL ON CANVAS 21" X 28" OLD MILL: \$700/1,000





2140  
A. JEZOZORY, GOUACHE, H 9",  
W 13", WINTER SCENE WITH  
SLEIGH, 9" X 13": \$300/400



2141  
MICHAEL KENNA (US B. 1953),  
SEPIA & SELENIUM TONE SIL-  
VER GELATIN PRINT, 1991, H 6  
3/8" X W 9 3/8": \$500/900



2142  
MICHAEL KENNA, SEPIA  
TONED SILVER GELATIN  
PRINT, 1991, 7 1/2" X 7 1/2"  
IMAGE & PAPER: \$300/500



2143  
THOMAS MCKNIGHT  
LITHOGRAPH 35" X 40" "CON-  
STITUTION": \$750/1,000



2144  
ANTOINE BLANCHARD (FR.  
1910-1988), OIL PAINTING, H 12",  
W 16", PARIS STREET SCENE:  
\$1,000/1,500



2145  
M. CHARLES RHINEHART  
(AMERICAN B. 1930) ACRYLIC  
ON CANVAS H 36" L 48" "PINA-  
CLES, PINES, PRISMS": \$500/800



2146  
OIL ON CANVAS, EUROPEAN  
HARBOR SCENE, LATE 20TH C.,  
16" X 23": \$500/800



2147  
WILLIAM DESHAZO (AMERI-  
CAN 20TH CENTURY) OIL ON  
CANVAS H 24" L 30" COASTAL  
SCENE: \$500/700



2148  
OIL ON CANVAS H 27" L 20"  
INTERIOR CHURCH SCENE:  
\$400/600



2149  
OIL ON MASONITE H 15.75"  
L 20.75" EUROPEAN HARBOR  
SCENE: \$400/600



2150  
H. KANZLER, OIL ON CANVAS,  
C. 1917, H 39" W 30": \$400/600



2151  
DAVID L. HOLSWORTH (1933-),  
ACRYLIC, 46" X 46", 'CIRCUM-  
VENTURE FIVE': \$300/500



2152  
SITZRA OIL ON CANVAS 14"  
X 19 1/2" FARM LANDSCAPE:  
\$300/500



2153  
SIGNED F. LEEMANS, OIL ON  
CANVAS, 19TH C., H 38" W 49",  
FLORAL STILL LIFE IN URN IN  
A LANDSCAPE: \$2,200/3,000



2154  
EUG. JACOB, HAND PAINTED  
SILK & MOTHER-OF-PEARL  
FAN, H 11", W 19": \$400/600



2155  
FRITZ WHITE (AMERICAN  
1930-2010), BRONZE SCULP-  
TURE, H 16", W 14", "ESCAPE  
ON THE RIM ROCK": \$300/500



2156  
EMMANUEL VILLANIS  
(FRENCH, 1858-1914), BRONZE  
BUST, H 23", "AILEE": \$500/800



2157  
 ROLAND PARIS (1894-1945), ART  
 DECO COLD PAINTED BRONZE  
 SCULPTURE OF PUNCHINEL-  
 LO, H 10 1/2", L 3": \$1,000/2,000



2159  
 ATTRIBUTED DANIEL MULLER CARVED WOOD CAROUSEL  
 HORSE H. 62 1/2" X L. 57": \$5,000/7,000



2164  
 AFTER JAMES EARL FRASER,  
 BRONZE SCULPTURE, H 34.5",  
 W 23", "END OF THE TRAIL":  
 \$1,000/2,000



2160  
 GEORGE W. LUNDEEN  
 (AMERICAN 1948-) BRONZE  
 SCULPTURE, #11/21 1982  
 "DEPARTURE STUDY":  
 \$1,000/2,000



2162  
 LUCA MADRASSI (ITALIAN  
 1848-1919), BRONZE SCULP-  
 TURES, PAIR, H 26", W 8",  
 PLAYFUL PUTTI WITH DRAP-  
 ER: \$1,000/1,500



2165  
 BRONZE SCULPTURE, SIGNED,  
 20TH C., H 10 1/2", "FERDINAND  
 DE LESSEPS": \$300/500



2158  
 EMILIO FRANCESCHI (ITALIAN  
 1839-1890), ITALIAN CARRARA  
 MARBLE BUST, H 27", LADY:  
 \$800/1,200



2161  
 GEORGE W. LUNDEEN  
 (AMERICAN B. 1948-), BRONZE  
 SCULPTURE, H 17", "KIMIKO":  
 \$1,000/2,000



2163  
 AFTER REMINGTON BRONZE  
 SCULPTURE H 29" W 14"  
 MOUNTAIN MAN: \$500/1,000



2166  
 POLYCHROMED IRON ORIEN-  
 TALIST PORTRAIT PLAQUES,  
 PAIR H 24", W 14": \$2,600/3,500



2167  
18KT GOLD, 3.82CT NATURAL EMERALD & 2.10CT SIDE DIAMOND CLUSTER RING, 6.5, GIA: \$9,500/12,000



2168  
14KT GOLD, 2.90CT NATURAL PINK/PURPLE SAPPHIRE & 2.50CT DIAMOND EARRINGS, D 1 1/4": \$8,500/10,000



2169  
14 KT YELLOW GOLD CHAIN AND QUARTZ POCKET WATCH: \$400/600



2170  
18KT GOLD, 1.77CT NATURAL SAPPHIRE & .68CT SIDE DIAMOND RING, 6 1/2, GIA: \$2,600/3,200



2171  
18KT GOLD, 2.07CT NATURAL RUBY & 1.00CT DIAMOND RING, 7, GIA: \$8,000/10,000



2172  
14KT GOLD, 1.06CT ROUND DIAMOND & 1.00CT SIDE DIAMOND RING, 6 3/4, GIA: \$7,500/9,000



2173  
WATCH FOB WITH \$5. GOLD COIN: \$500/600



2174  
18KT GOLD, 2.06CT NATURAL PURPLE RED RUBY & .68CT SIDE DIAMOND RING, 7, GIA: \$6,000/7,000



2175  
18KT GOLD, 1.53CT RUBY & 1.00CT DIAMOND CLUSTER RING, 7, GIA: \$6,000/8,000



2176  
3.00CT NATURAL RUBY & .50CT DIAMOND RING, 6.5, 18KT WHITE GOLD, GIA: \$5,500/6,200



2177  
MAJOLICA POTTERY SHELL SHAPE DISH, H 2 1/2" W 9 3/4" L 8": \$1,100/1,500



2178  
14 KT YELLOW AND WHITE GOLD MESH BRACELET, L 7 1/2": \$1,200/1,800



2179  
CHINESE PORCELAIN PLANTERS ON STANDS PAIR H 16" W 19": \$300/500



2180  
SATSUMA RETICULATED SQUARE VASE WITH ROUND COVER, MELJI PERIOD, H 7 1/2", W 3 1/2", D 3 1/2": \$3,500/4,500



2181  
SATSUMA LARGE IMPERIAL COVERED VASE, MELJI PERIOD, H 10 1/2" DIA 7": \$3,000/4,000



2182  
BLANC DE CHIN BRONZE MOUNTED COVERED BOWL WITH APPLIED FLOWERING VINES, ANTIQUE, H 8 1/2", DIA 7": \$900/1,200



2183  
CHINESE BLANC DE CHIN SEATED DEITY HOLDING FLOWER, H 8 1/4" W 6 1/2": \$1,100/1,600



2184  
CHINESE BLUE ON WHITE  
PORCELAIN COVERED JAR, H 7  
1/2" DIA 7": \$300/500



2187  
JAPANESE CLOISSONNE VASES,  
PAIR, H 12": \$1,200/1,600



2191  
CRYSTAL FIVE-LIGHT CHAN-  
DELIER, H 24": \$200/400



2195  
LUNDBERG STYLE SINGLE  
LIGHT IRIDESCENT ART  
GLASS TABLE LAMP, H 21 1/4"  
DIA 7 1/4" L: \$500/800



2185  
CHINESE LARGE ENAMELLED  
PORCELAIN STRAIGHT NECK  
VASE, H 22", DIA 11": \$500/700



2188  
CHINESE BRONZE SCULPTURE  
CONVERTED TO A TABLE  
LAMP H 24" MOTHER AND  
CHILD: \$750/1,000



2192  
DORE BRONZE 2 LIGHT WALL  
SCONCES, 19TH C., PAIR, H 12",  
W 14": \$400/600



2196  
TABRIZ DESIGN ORIENTAL  
WOOL CARPET, C. 1980-1990, H  
12' 4", W 8' 9": \$800/1,200



2193  
PAIR OF BRASS COACH LAMPS,  
MODERN, H 27": \$300/500



2189  
BRASS SIX-LIGHT CHANDE-  
LIER, H 22", DIA 18": \$600/800



2197  
BALUCHISTAN RUG 66" X 38":  
\$150/300



2186  
CHINESE CLOISSONNÉ ROOST-  
ER, 20TH C., H 39", L 16", D 8":  
\$400/600



2190  
FRENCH STYLE SIX-LIGHT  
BRASS AND NICKEL BRONZE  
CHANDELIER CIRCA 1910 H 24"  
DIA 26": \$300/500



2194  
BRONZE LANTERN WITH  
RAM'S HEAD & LAUREL  
SWAGS, H 14", DIA 7":  
\$1,300/1,800



2198  
PERSIAN SAROUK ANTIQUE  
WOOL RUG, W 25" L 30":  
\$150/250



2199

PERSIAN VERY FINE WOOL & SILK RUG, 11' 6" X 8' 6": \$5,000/7,000



2202

ROYAL KERMAN PERSIAN CARPET, C. 1940-50, 20' 0" X 11' 6":  
\$1,500/2,500



2200

KESHAN DESIGN HAND WOVEN SILK CARPET, H 11' 10", W 8' 11":  
\$5,000/7,000



2203

PERSIAN WOOL CARPET, C. 1940-1960, H 24' 9", W 14' 9":  
\$10,000/15,000



2201

VERY FINE KERMAN PERSIAN HAND WOVEN WOOL CARPET,  
C.1950 H 29' 0", W 14' 10": \$8,000/12,000



2204

KERMAN PERSIAN RUG, C. 1970-80, 12' 0" X 8' 0": \$1,500/2,500



2205

TABRIZ PERSIAN RUG, C. 1970-80, 11' 2" X 8' 6": \$1,500/2,500



2206

TABRIZ DESIGN ORIENTAL WOOL CARPET, C. 1970-1980'S, H 13' 7", W 9' 9": \$350/650



2207

LAVAR KERMAN PERSIAN RUG, C. 1890-1900, 5' 9" X 4' 5": \$800/1,200



2208

KHORASSAN DESIGN ORIENTAL WOOL CARPET, C. 1980-1990, H 12' 8" W 9' 9": \$1,000/1,500



2209

PAKISTAN HAND WOVEN RUG W 6' L 8'9": \$500/800



2210

SAROUK PERSIAN RUNNER, 10' 8" X 2' 7": \$800/1,200



2211

SAROUK PERSIAN RUG, C. 1940-50, 6' 8" X 4' 5": \$800/1,200



2212

CHINESE ORIENTAL WOOL RUG, 8' 10" X 5' 10": \$300/500



2213

BIJAR DESIGN HAND WOVEN WOOL RUNNER, H 9' 5", W 3' 0": \$500/800



2214

ORIENTAL RUNNER W 2'7" L 8'2": \$300/500



2215

CHINESE HAND WOVEN RUG W 7'11" L 11'8": \$300/500



2216

CAUCASIAN FLAT WOVEN ORIENTAL RUG, 18TH C., 5' 7" X 3' 6": \$300/500



2217

CHARLES CULVER (US 1908-1967), WATER-COLOR & GOUACHE, 1946, H 10 3/4", W 7 1/4", MICHIGAN STATE UNIVE: \$500/700



2221

JUN DOBASHI (JAPANESE 1910-1975), MIXED MEDIA DRAWING INCLUDING GOUACHE & WATERCOLOR, H 19" W 13": \$250/500



2225

VAN WICHT (GERM./AMER. 1888 - 1970), GOUACHE, H 20" W 13", CUBIST POR-TRAIT: \$800/1,200



2218

JACOBY OIL ON CANVAS 1890 18" X 14", "THE FARM BROOK": \$200/400



2222

HENRI MATISSE (FRENCH 1869-1954), LINOLEUM CUT, 1938, "TEENY", 11 5/8" X 8 3/4": \$200/400



2226

MARTTI INNANEN (1931-), OIL ON MASONITE, 1974, 32 1/2" X 20": \$300/500



2219

LIAM C. MARTIN (IRISH 1934-1998), PEN AND INK DRAWING, 18" X 28", DUBLIN STREET SCENE: \$300/500



2223

PAUL GAVARNI (FR 1804-1866), WATER-COLOR, GOUACHE, PEN & BROWN INK, H 11 1/2" X W 8" SIGHT, "PIERROT": \$200/400



2220

FRANCES DE ERDELY (HUN 1904-1959), CHARCOAL DRAWING, H 18" W 16": \$200/400



2224

HENRY GASSER, WATERCOLOR, H 8", W 10", "GETTING SALVATION": \$200/400



2227

MARTIN WIENER (20TH C.), OIL ON CANVAS, 1989, 23 1/2" X 17 1/2": \$300/500



2228

MARTIN WIENER (20TH C.), OIL & GOUACHE ON CARDBOARD, 1971, C. 12 1/2" X 7 1/2" SIGHT: \$150/250

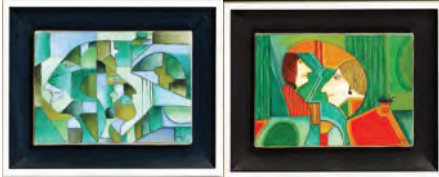

2229

MARTIN WIENER (20TH C.), OIL ON CANVASES, TWO, 1972, 10" X 14": \$300/500



2230

IDA MARIE PERRAULT (AMERICAN 1874-1929), GOUACHE, 13" X 10", LITTLE GIRL WITH CAT: \$250/500



2231

FRED PEARSON, WATERCOLOR 20" X 30" LANDSCAPE: \$200/400



2232

VALENTINO WHITE (1909-1985), OIL ON MASONITE, 16" X 12", CAPRI: \$200/400



2233

VALENTINO WHITE (1909-1985), OIL ON MASONITE, 16" X 12", CAPRI MARKET SCENE: \$200/400



2234

ZUBEL KACHADOORIAN, OIL ON CANVAS 18" X 22" "ISLAND PEOPLE", 1926 - 02: \$200/300



2235

SILAS MARTIN, OIL ON ARTIST BOARD, 9" X 7", LANDSCAPE: \$200/400



2236

CHARLES JAMES PERRY SR. OIL ON PANEL, 1889, ST JACUT DE LA MER, 4" X 8": \$300/400



2237

LA MAILLON DUTCH STILL LIFE, OIL ON BOARD, 7" X 9 1/2", SIGNED: \$200/300



2238

CONTEMPORARY GOUACHE ON PAPER, "ALAN'S ILLUSIVE KEYBOARDS", 19" X 14": \$200/400



2239

CHARLES LEWIS, COLOR ENGRAVING, FRAMED, H 21.75", L 31.25", "THE MELTON BREAKFAST": \$200/400





2240

KUNISHIGE, UKIYO-E COLOR WOOD-BLOCK TRIPTYCH, 14" X 27": \$300/500



2246

JAPANESE UKIYO-E WOODBLOCK TRIPTYCH, BATTLE SCENE, 13" X 28": \$300/500



2252

JAPANESE UKIYO-E COLOR WOODBLOCK TRIPTYCH, 14" X 27": \$300/500



2241

JAPANESE UKIYO-E COLOR WOODBLOCK TRIPTYCH, 14" X 28": \$300/500



2247

SADAHIDE, UKIYO-E WOODBLOCK TRIPTYCH, BATTLE OF TAIHEIKE, 14" X 28": \$300/500



2253

JAPANESE UKIYO-E COLOR WOOD-BLOCK TRIPTYCH, MAN WITH DAGGER, INSERTED PICTURE OF A WOMAN, 14" X 28": \$300/500



2242

KUNICHIKA TOYOHARA, WOODBLOCK TRIPTYCH, THREE WARRIORS & A WOMAN, 14" X 28 1/2": \$300/500



2248

TOYOKUNI III, WOODBLOCK TRIPTYCH PRINT, THREE. 14" X 20": \$300/500



2254

GINKO, UKIYO-E COLOR WOODBLOCK TRIPTYCH, 14" X 28": \$300/400



2243

KUNISADA II, UKIYO-E COLOR WOOD-BLOCK TRIPTYCH, 13 1/2" X 27": \$300/500



2249

KUNISADA, WOODBLOCK TRIPTYCH, 14" X 28": \$300/500



2255

NOBUKAZU, WOODBLOCK TRIPTYCH, MAN WITH GEISHA, 14" X 28": \$300/500



2244

JAPANESE UKIYO-E COLOR WOODBLOCK TRIPTYCH PRINT, GATHERING OF MEN AND WOMEN, 14" X 28": \$300/500



2250

JAPANESE UKIYO-E COLOR WOODBLOCK TRIPTYCH, WARRIORS AND GEISHAS, 14" X 28": \$300/500



2256

KUNISADA II, UKIYO-E COLOR WOOD-BLOCK TRIPTYCH, 14 X 28": \$300/500



2245

SADAHIDE, UKIYO-E COLOR WOOD-BLOCK TRIPTYCH, WARRIORS, 14 1/2" X 29": \$300/500



2251

JAPANESE UKIYO-E COLOR WOODBLOCK TRIPTYCH, 14" X 28": \$300/500

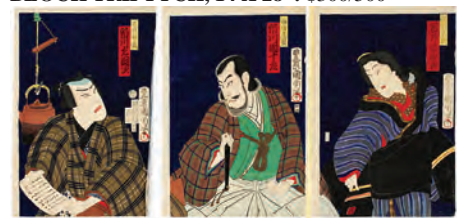

2257

JAPANESE UKIYO-E COLOR WOODBLOCK PRINTS, THREE, 14" X 9 1/2": \$300/400



2258  
JAPANESE UKIYO-E COLOR WOODBLOCK PRINTS, WARRIORS, THREE, 13 1/2" X 9": \$300/500



2259  
TOYOKUNI III, WOODBLOCK PRINTS, INTERIOR SCENES, THREE, 9 1/2" X 7": \$300/400



2260  
JAPANESE UKIYO-E COLOR WOODBLOCK PRINTS BY DIFFERENT ARTISTS, MEN, 3, 14" X 10": \$300/400



2261  
KUNISADA, UKIYO-E COLOR WOODBLOCK PRINTS, WOMEN, ONE WITH CHILD, 3, 14" X 10": \$300/400



2262  
KIRSHU, UKIYO-E COLOR WOOD BLOCK PRINTS, GIRLS & GARDEN FLOWERS, 3, 10" X 13" & 11 1/2" X 8 1/2": \$300/400



2263  
JAPANESE WOODBLOCK PRINTS [3] 11" X 9": \$100/150



2264  
TOYOKUNI III, UKIYO-E COLOR WOODBLOCK PRINTS, MEN WITH SWORDS, 2, 14" X 9 1/2": \$200/300



2265  
KUNISADA UTAGAWA, WOODBLOCK PRINTS, TWO WARRIORS, TWO, 14" X 9 1/2": \$200/300



2266  
TOYOKUNI III, UKIYO-E COLOR WOODBLOCK PRINTS, WARRIORS WITH SWORD & SPEAR, 2, 14 X 9 1/2": \$200/300



2267  
KUNISADA UTAGAWA, WOODBLOCK PRINTS, WARRIORS WITH SWORDS AND SPEAR, TWO, 14" X 9 1/2": \$200/300



2268  
KUNISADA UTAGAWA, KABUKI ACTORS/WARRIORS, WOODBLOCK PRINTS, TWO, 13 1/2" X 9": \$200/300



2269  
KUNISADA UTAGAWA, KABUKI ACTORS, WOODBLOCK PRINTS, MEN WITH FIRE-CRACKER & ROPE, 2, 13 1/2" X 9": \$200/300



2270  
KUNISADA UTAGAWA, KABUKI ACTORS/WARRIORS, WOODBLOCK PRINTS, TWO, 13 1/2" X 9": \$200/300



2271  
KUNISADA UTAGAWA, UKIYO-E COLOR WOODBLOCK PRINTS, MEN WITH SWORD & SPEAR, 2, 14" X 9 1/2": \$200/300



2272  
KUNISADA UTAGAWA, UKIYO-E COLOR WOODBLOCK PRINTS, WARRIORS, 2, 14" X 9 1/2": \$200/300

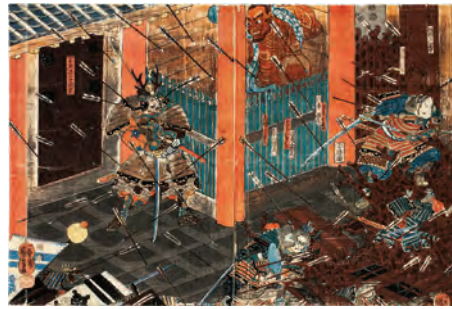

2276  
JAPANESE UKIYO-E COLOR WOODBLOCK DIPTYCH, WARRIORS WITH ARROWS, 13 1/2" X 19 1/2": \$200/300



2280  
JAPANESE UKIYO-E COLOR WOODBLOCK DIPTYCH, WOMEN AT TEA HOUSE & IN BOAT, 14" X 27 1/2": \$200/400



2273  
TOYOKUNI III, UKIYO-E COLOR WOODBLOCK PRINTS, WARRIOR AND WOMAN, 3, 14" X 10": \$300/500



2277  
KUNISADA UTAGAWA, WOODBLOCK DIPTYCH, TWO MEN IN FIELD, 14 1/2" X 19": \$200/300



2281  
JAPANESE UKIYO-E COLOR WOODBLOCK PRINTS, WOMAN WITH BIRD & 3 WOMEN, 2, 14 1/2" X 10": \$200/300



2274  
KUNITERU, UKIYO-E COLOR WOODBLOCK DIPTYCH, SUMO WRESTLERS, 13 1/2" X 19": \$200/300



2278  
KUNIYOSHI UTAGAWA, WOODBLOCK DIPTYCH, WOMEN BY SCREEN, 14 1/2" X 19 1/2": \$200/300



2282  
TOYOKUNI III, UKIYO-E COLOR WOODBLOCK PRINTS, WARRIORS & GEISHA, 2, 14" X 9 1/2": \$200/300



2275  
KUNISADA UTAGAWA, WOODBLOCK PRINTS, TWO WARRIORS, TWO, 13 1/2" X 9 1/2": \$200/300



2279  
HIROSHIGE III, WOODBLOCK DIPTYCH PRINT, STAY OF AROEHI IN NANIWA, 13" X 19": \$200/400



2283  
TOYOKUNI, UKIYO-E COLOR WOODBLOCK PRINTS, MEN IN INTERIORS, TWO, 14" X 9 1/2", 13" X 9": \$200/300



2284  
TOYOKUNI III, UKIYO-E COLOR WOODBLOCK PRINTS, WARRIORS, 2, 13 1/2" X 9": \$200/300



2288  
KUNISADA, WOODBLOCK PRINTS, WARRIORS, 19TH C, TWO, H 19TH C., 14" X 10": \$200/300



2292  
JAPANESE UKIYO-E COLOR WOODBLOCK PRINTS BY 2 ARTISTS, MAN WITH FAN & SWORD, 2, 14" X 9": \$200/300



2285  
KUNISADA UTAGAWA, JAPANESE WOODBLOCK PRINTS, COUPLE IN GARDEN HAVING TEA, TWO, 13 1/2" X 9": \$200/300



2289  
TOYOHARA KUNICHIKA, WOODBLOCK PRINTS, WARRIOR & MAN, TWO, 14 1/2" X 9 1/2": \$200/300



2293  
JAPANESE UKIYO-E COLOR WOODBLOCK PRINTS BY 2 ARTISTS, BIRD IN CHERRY TREE, MEN LOOKING AT BLOSSOMS, \$200/300



2286  
YOSHITOSHI, WOODBLOCK PRINTS, WARRIORS, TWO, 13" X 8 1/2": \$200/400



2290  
JAPANESE UKIYO-E COLOR WOODBLOCK PRINTS, THREE WARRIORS & ONE WARRIOR, TWO, 14" X 10": \$200/300



2294  
SAITO, COLOR WOODBLOCK, 1973, 15" X 21", "HOUSE IN AIZU, C": \$800/1,300



2287  
YOSHITOSHI, WOODBLOCK PRINTS, WARRIORS, TWO, 13" X 8 1/2": \$200/300



2291  
KUNISADA UTAGAWA, UKIYO-E COLOR WOODBLOCK PRINTS, WOMAN ON VERANDA, WOMAN WITH HAT, 2, 14" X 10": \$200/300

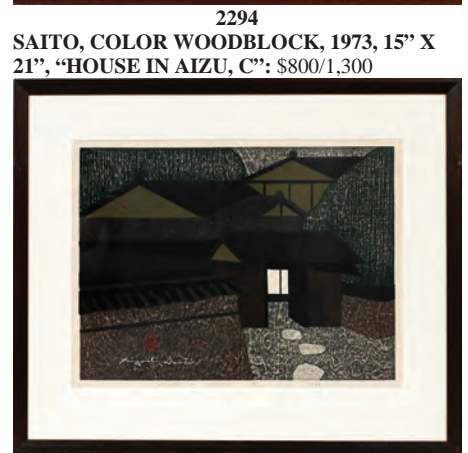

2295  
KIYOSHI SAITO (JAPANESE 1907-1997), COLOR WOODBLOCK, 1963, 15" X 21", "HOUSE IN KYOTO": \$400/600



2296  
SAITO, COLOR WOODBLOCK, 1963, 15" X 20", "NARA (D)": \$400/600



2297  
KIYOSHI SAITO, COLOR WOODBLOCK, 1963, 15" X 21", "SHISENDO KYOTO (D)": \$300/500



2298  
SEKINO, COLOR WOODBLOCK, OCTOBER 1964, 12" X 18", "HARA: ROOF-TILE, REFLECTION OF MT. FUJI": \$200/400



2299  
SEKINO, COLOR WOODBLOCK, NOVEMBER 1964, 13" X 18", "KUWANA: HAIKU MONUMENT": \$200/400



2300  
SEKINO, COLOR WOODBLOCK, DECEMBER 1960, 12" X 18", "FUKUROI: ANNUAL GROWTH RINGS": \$200/400

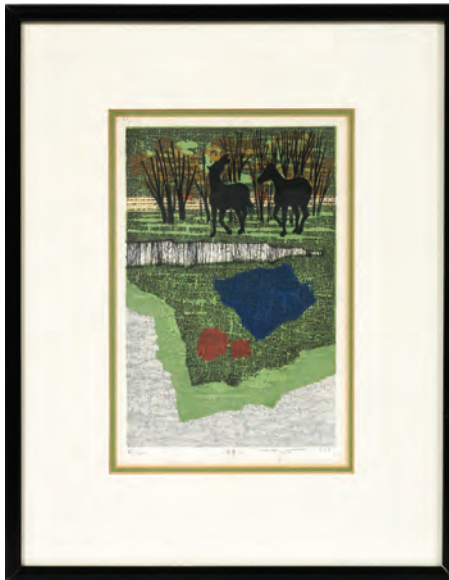

2301  
FUMIO FUJITA (1933-), WOODBLOCK PRINT, 1969, 8" X 5", TWO HORSES: \$100/200



2302  
HIROSHIGE, UKIYO-E COLOR WOODBLOCK PRINT, "WILLOW ISLAND", 13" X 8 1/2": \$100/200



2303  
HOKUSAI, UKIYO-E WOODBLOCK PRINTS, PAIR, FROM "36 VIEWS OF FUJI", 10" X 14": \$400/600



2304  
SAITO, COLOR WOODBLOCK PRINTS, 2, C. 1960, 10" X 15", "WINTER IN AIZU": \$200/400



2305  
JUNICHIRO, SEKINO (JAPANESE 1914-1988), COLOR WOODBLOCK PRINT, 10" X 8", KABUKI ACTOR: \$75/125



2306  
**JAPANESE UKIYO-E COLOR WOODBLOCK PRINTS, LANDSCAPES, 2, 14" X 9": \$200/300**



2307  
**JAPANESE UKIYO-E COLOR WOODBLOCK PRINTS, LADIES IN HOMES, TWO, 9" X 13": \$200/300**

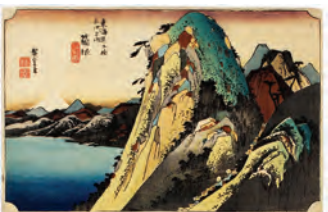

2310  
**JAPANESE UKIYO-E COLOR WOODBLOCK PRINTS, BEACH SCENE AND LANDSCAPES, THREE, 6" X 8": \$300/400**



2308  
**JAPANESE UKIYO-E COLOR WOODBLOCK PRINTS, LANDSCAPES, THREE, 8 1/2" X 13": \$300/400**



2309  
**JAPANESE UKIYO-E COLOR WOODBLOCK PRINTS, HORSES, BOATS AND MEN IN LANDSCAPES, THREE, 9" X 14": \$300/400**



2311  
**TOSHIKATA, WOODBLOCK PRINTS, BEAUTIES, PAIR, 9" X 14": \$200/400**



2312  
**JAPANESE WOODBLOCK PRINTS [4] 10" X 15": \$200/300**



2313  
**JAPANESE UKIYO-E COLOR WOODBLOCK PRINTS, 2, C. 13 3/4" X 9 1/2" & 14" X 9 1/2" PAPER, FIGURAL SCENES: \$150/250**



2314  
**JAPANESE UKIYO-E COLOR WOODBLOCK PRINTS, 2, C. 15" X 10" & 16" X 11" PAPER, FIGURAL SCENES: \$150/250**



2315  
**SHUNGA EROTIC WOODBLOCK PRINT, COUPLE, 15" X 10": \$100/200**



2316  
**SHUNGA EROTIC WOODBLOCK PRINT, COUPLE, 10" X 15": \$100/200**



2317  
**AFTER ALFRED HENRY MAURER, LINOLEUM CUT, GIRL, 6 1/4" X 4 1/2": \$100/150**



2318  
**JIM DAVIDSON, BRONZE PITCHER H 40": \$700/1,000**



2319  
**JIM DAVIDSON, BRONZE BATTER H 40": \$700/1,000**



2320  
JIM DAVIDSON, BRONZE  
BASKETBALL PLAYER H 39":  
\$700/1,000



2324  
AFTER D. H. CHIPARUS,  
BRONZE SCULPTURE, H 17", W  
8", DANCER: \$300/500



2321  
AFTER JUAN CLARA (1875-  
1958), BRONZE SCULPTURE, H  
17", LITTLE GIRL STANDING  
ON A CHAIR: \$225/350



2325  
ANTIQUA MARBLE PEDESTAL,  
H 31": \$150/250



2322  
CONTEMPORARY STONE  
SCULPTURE: \$100/200



2326  
MARBLE, CRYSTAL & METAL  
CENTERPIECE WITH MATCH-  
ING COMPOTES: \$150/300



2323  
PIERRE LE FAGUAYS (FAY-  
RAL - FRENCH 1892-1962), ART  
DECO METAL SCULPTURE, H  
16", GIRL DANCING: \$200/400



2327  
BRONZE & ROUGE MARBLE  
EWERS, 19TH C., PAIR, H 17  
1/2": \$750/1,000



2328  
PEWTER TEA SET, THREE, H 3  
1/4" - 9": \$75/100



2329  
VERONICA NAKAMARRA-STAFFORD OIL ON CANVAS 23" X 17"  
'EMU DREAMING CONISTAN': \$800/1,200



2330  
ABORIGINAL OIL ON CANVAS 47 1/2" X 59" ANTS AND CATERPIL-  
LARS: \$1,000/2,000



2331  
TERRY DHURRITJURI YUMBULUL (ABORIGINE, BORN C. 1947)  
BARK PAINTING ON CANVAS "WANAGU": \$5,000/8,000



2332  
OSCAR TOWA (PAPUA NEW GUINEA, B. 1972), ACRYLIC ON CANVAS, 2000, "PISIN PARADIS, I WAS LONG KIAU": \$100/200

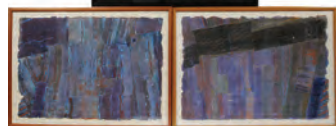

2333  
PAUL STEWART, EMBOSSED HANDMADE PAPER RELIEF MULTIPLES, CONTEMPORARY, 3, H 24" W 34": \$100/200



2334  
DONALD JAMES WYNN (AMERICAN B. 1942), OIL ON BOARD UNDER GLASS, STILL LIFE, 12 1/2" X 17 1/2": \$100/200

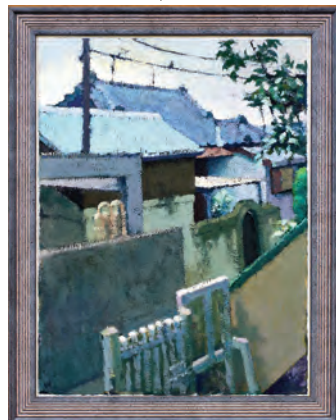

2335  
DONALD JAMES WYNN, OIL ON BOARD, 19" X 14", ROOFTOPS: \$100/200



2336  
ASIAN FAN SHAPE WATER-COLOR ON PAPER, MOUNTAIN SCENE, H 8 1/2", L 19": \$150/250



2337  
ASIAN WATERCOLOR, FLORAL FAN SHAPED, H 7 1/2", L 17 1/2": \$150/250



2338  
MIGNONETTE YIN CHENG (US/CHINESE 1933-2009), WATER-COLORS, 3, LANDSCAPES, 17" X 17", 11" X 17" & 14": \$60/120



2339  
MIGNONETTE YIN CHENG, WATERCOLORS, BRITISH ISLES, 5, H 3 1/2", 4 1/4" W 6", 9 3/4": \$25/50



2340  
W. SANDS, WATERCOLOR, 22" X 15" KEIGWIN ARMS, MOUSE-HOLE, CORNWALL: \$100/150

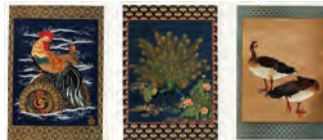

2341  
GEORGE AUDSLEY, LITHOGRAPH, ROOSTERS, PEACOCK, GEESE, THREE, 12" X 8": \$100/200



2342  
A.M. SHIELDS, MODERN WOODCUT, MAN LYING DOWN, 11 1/2" X 14 1/4": \$100/200



2343  
M. LIN CHIUN-HAN, WOODCUT ON PAPER, "ACCOUNTANT & CASHIER (MONEY CHANGER)", 11" X 15": \$100/200



2344  
INDIA INK AND OIL ON LINEN 26" X 9" 7" MUGHAL SCENE: \$500/800



2345  
S. HAGHE, HAND COLORED LITHOGRAPH AFTER DAVID ROBERTS, H 12" W 19" SIGHT: \$200/300



2346  
WOLINS, WATERCOLOR, 1938, H 14", W 21", JEWISH MUSICIANS: \$200/300



2347  
PAUL MANES (AMER. B1948), LITHOGRAPHS, TWO: \$150/300



2348  
AFTER JACQUES RIGAUD (1681-1754), HAND COLORED ETCHINGS, 18TH C., TWO, 9 3/4" X 18 1/2": \$150/250



2349  
ETCHING PIRANESI, 14" X 21" "VENDUTA DELLA VASTA FONTANA: \$100/300



2350  
ANTIQUE WALNUT FIVE-DRAWER CHEST, H 39", L 35", D 19": \$400/600





2351  
**ANTIQUE QUEEN ANN STYLE  
 LOWBOY, H 30", L 33", D 21":**  
 \$400/600



2356  
**DAMASCUS FRUITWOOD &  
 MOTHER-OF-PEARL INLAID  
 FLIP TOP GAMES TABLE, C.**  
 1900, H 34", W 35" D 17": \$500/800



2361  
**ANTIQUE ENGLISH CHEST, H  
 35", L 36", D 22":** \$100/200



2366  
**CANE AND BLACK LACQUER  
 ARM CHAIRS, SET OF FOUR:**  
 \$500/800



2352  
**IRON & BRASS BAKER'S  
 RACK, MODERN, H 92" W 74":**  
 \$800/1,200



2357  
**SWEDISH PINE ANTIQUE DROP  
 LEAF TABLE, 20TH C., H 30", W  
 51" EXTENDED, L 52":** \$300/500



2362  
**ANTIQUE QUEEN ANN STYLE  
 WALNUT SIDE CHAIR, H 40":**  
 \$100/150



2367  
**EMPIRE STYLE MAHOGANY  
 AND BRASS TABLE H 31" W 56"  
 L 18":** \$300/500



2358  
**PRIMITIVE WOOD TRUNK H  
 13", W 28":** \$200/400



2363  
**AMERICAN CENTENNIAL, FLIP  
 TOP CARD TABLE, H 30" L 35" D  
 35":** \$150/250



2368  
**MAHOGANY VENEER PEDES-  
 TAL, H 41", W 12":** \$100/200



2353  
**QUEEN ANNE STYLE MAHOG-  
 ANY DINING CHAIRS SET OF  
 SIX:** \$200/400



2359  
**ANTIQUE FIVE-DRAWER  
 CHEST, H 40" W 40" D 20":**  
 \$200/400



2364  
**SHERATON MIXING TABLE,  
 CIRCA 1930'S, H 32", L 38", D  
 17":** \$150/300



2369  
**WALNUT DRESSER AND NIGHT  
 STANDS 3 PIECES H 31.5" W 45"  
 L 20":** \$300/500



2354  
**ANTIQUE ENGLISH DINING  
 CHAIRS, EIGHT:** \$400/600



2355  
**ANTIQUE MARBLE TOP GEOR-  
 GIAN TABLE, H 31", L 41", D 22":**  
 \$200/400



2360  
**MAHOGANY FOUR-SHELF  
 BOOKCASE, H 50", L 34", D 10":**  
 \$200/300



2365  
**COLONIAL MFG CO BREAK-  
 FAST TABLE H 28" W 36" L 53":**  
 \$200/400



2370  
**GLOBE OF THE WORLD ON  
 MAHOGANY STAND, MODERN,  
 H 32", W 24":** \$150/250



2371  
GILT CARVED WOOD AND  
GESSO FEDERAL BULLS-EYE  
MIRROR, DIA 35": \$300/500



2372  
CARVED WOOD GILT MIRROR,  
MODERN, H 43", W 58": \$600/900



2373  
PRESTIGE SILVER PLATE  
FLATWARE SET, 92 PCS:  
\$150/250



2374  
ROBY METAL SWORD, L 43 1/2"  
CLOSED: \$300/500



2375  
CONTINENTAL PORCELAIN  
FIGURAL GROUP, 'RAPE OF  
THE SABINE WOMEN', 19TH  
C., H 14", 19 1/2" OVERALL:  
\$200/400



2376  
ENGLISH CHELSEA PORCE-  
LAIN TEA SET, 29 PIECES:  
\$200/400



2377  
FRENCH PORCELAIN COR-  
DON BLEU CUPS WITH LIDS &  
TRAY, 11" X 7": \$100/150



2378  
ITALIAN POTTERY VASE, H  
34": \$50/100



2379  
HAND PAINTED PORCELAIN  
CENTERPIECE BOWL H 5 1/2"  
DIA 12 3/4": \$100/150



2380  
PORCELAIN FIGURAL LAMPS  
PAIR H 21" L 6": \$100/200



2381  
PORCELAIN TEA SET, THREE  
PIECES: \$50/125



2382  
MODERN LITHOGRAPH ON  
PAPER, 24" X 36", "INVITATION  
TO THE BALL": \$75/100



2383  
VICTORIAN CARVED CHAIR C  
1870: \$150/200



2384  
WOVEN WICKER PATIO  
TABLE, 8 CHAIRS.: \$200/400



2385  
PAIR LEATHER WING BACK  
CHAIRS, H 38" W 34" D 34":  
\$100/300



2386  
SEMI-PRECIOUS UNMOUNTED  
GEMSTONES, NINE: \$75/100



2387  
BLACK RESIN AND METAL  
BRACELET L 7": \$50/75



2388  
BLACK PORCELAIN JAR-  
DINIÈRE, H 15", DIA 18 1/2":  
\$100/150



2389  
DRESDEN PORCELAIN FIG-  
URAL BASE, LATE 19TH C., H 11  
1/2": \$75/150



2390  
GERMAN KPM PORCELAIN  
COVERED PUNCH BOWL WITH  
UNDER PLATE, LATE 19TH C.,  
H 10", DIA 13": \$75/100



2391  
CONTINENTAL STONEWARE  
FIGURAL VASES, LATE 19TH C.,  
PAIR, H 11", W 9": \$50/150



2392  
ENGLISH COBALT/WHITE  
DEMI PORCELAIN JAR-  
DINIÈRES, PAIR, H 13", DIA 14":  
\$50/150

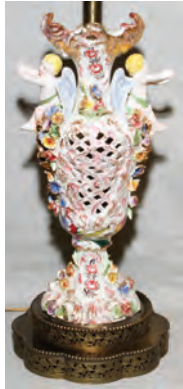

2393  
ITALIAN POTTERY FLORAL  
& CUPID DESIGN LAMP, H 34",  
DIA 8": \$50/100



2394  
POTTERY ELEPHANTS, PAIR, H  
22", L 24": \$50/100



2395  
FROSTED WHITE GLASS  
TABLE LAMPS, PAIR, H 36", DIA  
10": \$75/150



2396  
SPANISH TILE PLAQUES, TWO  
H 24" W 18": \$100/200



2397  
COALPORT 'MONTDORE'  
PORCELAIN DINNER SET, 40  
PIECES: \$100/300



2398  
GEORGES BRIARD DINNER  
SERVICE. 57 PCS: \$75/150



2399  
MACINTYRE OF GREAT BRIT-  
AIN AGATE WARE LOBED  
DISH, C. 1870, W 11 1/4": \$25/75



2400  
STUDIO POTTERY PLATES,  
LATE 20TH C., TWO, DIA 11":  
\$50/100



2401  
PAIR OF HANGING METAL  
WALL PLAQUES, H 26" W 18":  
\$100/200



2402  
PAINTED METAL CAMEL INK-  
WELL, H 5.5" L 9": \$100/200



2403  
VENETIAN GLASS NAPKIN  
RINGS 12 L 3.5": \$100/200



2404  
MARY ANGUS, VERMONT,  
1978 CONTEMPORARY GLASS  
PAPERWEIGHT VASE, H 4 1/2"  
DIA 5 1/2": \$300/400



2405  
AMBER OVERLAY DECANTER  
H 9" DIA 5": \$50/75

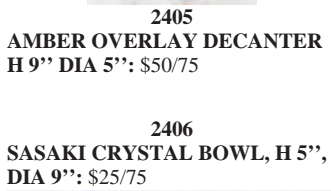

2406  
SASAKI CRYSTAL BOWL, H 5",  
DIA 9": \$25/75



2407  
ARTS & CRAFTS OAK & GLASS  
HANGING LIGHTS, PAIR, H 8",  
W 6": \$100/150



2408  
CELADON POTTERY JAR, H 11  
1/2", MOUNTED AS A LAMP, H  
22" OVERALL: \$100/200



2409  
CHINESE BLUE & WHITE POR-  
CELAIN BOWL, H 5", DIA 12  
1/2": \$100/200

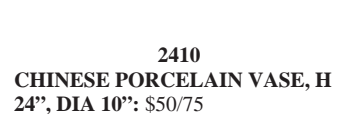

2410  
CHINESE PORCELAIN VASE, H  
24", DIA 10": \$50/75



2411  
MAHOGANY TABLE C 1940 H  
26" W 24": \$50/150

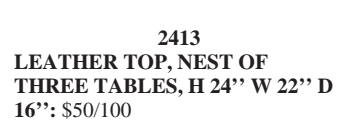

2412  
ROSEWOOD & MAHOGANY  
VICTORIAN SIDE CHAIRS,  
TWO, H 36": \$75/100



2413  
LEATHER TOP, NEST OF  
THREE TABLES, H 24" W 22" D  
16": \$50/100

2414  
THREE ANTIQUE FOOT  
STOOLS: \$50/75

2415  
BRASS COSTUMER H 58" W  
16": \$50/100



2416  
MEXICAN SYNTHETIC MATERIAL CHESS SET, LATE 20TH C., 32 PIECES PLUS 20" X 20" CHESS BOARD/CASE: \$250/450



2417  
JAPANESE GEISHA GIRL DOLL IN SHADOW BOX, H 18": \$200/400

2418  
REPRODUCTION MAP OF ASIA, 9" X 12 1/4": \$50/75



2419  
UNSIGNED OIL ON CANVAS 30" X 24" GYPSY WITH WATER JUG: \$200/400



2420  
GREEK, OIL ON CANVAS 15" X 12": \$75/150



2421  
SAUL RABINO, LITHOGRAPHS [2] 12" X 9" "WANDERER", "JOBLESS": \$100/200



2422  
RABINO, LITHOGRAPHS, 2, H 9", W 12", "PROPHECY OF ISAIAH" & "CULTURE AND LABOR": \$100/200

2423  
WILLIAM R. GATELY (20TH C.), ARTIST PROOF LITHOGRAPH, 30" X 42", ABSTRACT VALLEY: \$50/75



2424  
HOWARD NORDLUND LITHOGRAPH 24 X 30" "ONE OF MY FIRST": \$100/150



2425  
AFTER J.J. AUDUBON, DONNELLY DEEPTONE REPRODUCTION, PILEATED WOODPECKER, 31" X 19": \$300/500

2426  
AFTER FILIPPINO LIPPI PRINT H 21.5" W 17.5": \$50/75

2427  
BLACK HISTORY COLLAGES, TWO 44" X 28": \$25/75

2428  
SY FOUNTAINE, PENCIL SKETCH 1974 29" X 19" PORTRAIT: \$25/75

2429  
JOHN BARRETT, PORTRAIT OF A BLACK WOMAN ON WOOD PLANK, 1968 30" X 17": \$25/125

2430  
CONTEMPORARY MIXED MEDIA WALL SCULPTURE, SIGNED, 24" X 48", IN A LUCITE SHADOW BOX FRAME: \$50/100

2431  
CONTEMPORARY MIXED MEDIA WALL SCULPTURE, SIGNED, IN A LUCITE SHADOW BOX FRAME: \$25/50

2432  
CONTEMPORARY MIXED MEDIA WALL SCULPTURE, 30" X 48", IN A LUCITE SHADOW-BOX FRAME: \$50/100

2433  
AFTER ROSSINI, ENGRAVING, DATED 1819, 13 1/4" X 17 1/4", "TEMPIO D'ROMOLO": \$50/100

2434  
BOB CLICK, COLORED PRINT, 20 1/2" X 12 1/2": \$50/100

2435  
FRANK CASSARA (AMERICAN 20TH C.), HANDMADE PAPER WORKS, 2, H 23" W 30": \$40/70

2436  
AFTER J. SADDLER, REPRODUCTION OF AN ENGRAVING, H 5.5", L 7.5", "COMPTON WYN-YATES": \$25/75

2437  
MICHAEL HARVEY (1921-2000), ETCHING, 1959, W 4 3/8" X 7 1/8" L CAREL WEIGHT: \$25/50

2438  
ARMAND COUSSENS, ETCHING/AQUATINT, SEATED MAN, 9" X 12", ILLEGIBLY SIGNED 8" X 8" INK SKETCH, COUPLE: \$25/75

2439  
LOT OF 4 FIGURAL GRAPHICS ANTIQUE TO MODERN., 14" X 10", 7" X 10", 8" X 6", 20" X 14": \$25/75



2440  
FRENCH MAPS [3] 12" X 17" V. LEVASSEUR, ATLAS ILLUSTRE: \$100/150



2441  
TRYON, WATERCOLOR 3" X 9" AUTUMN LANDSCAPE: \$100/150



2442  
W. EBERT, OIL CANVAS 24" X 18" CARD PLAYERS: \$100/300



2443  
HIBEL, COLOR LITHOGRAPH, ARTIST PROOF, "KRISTA IN PIGTAILS" 13" X 17": \$100/250

2444  
EDNA HIBEL, COLOR LITHOGRAPH, 33" X 23" SIGHT, KNEELING LADY: \$50/100

2445  
ALEX PAUKER (ISRAELI B. 1974), 'SERI LITHOGRAPH', "REFLECTIONS", 9" X 7": \$50/75

2446  
COLLOTYPE PRINT, C. 1940-1950, 29" X 24", YOUNG WOMAN WITH CHILD IN SNOWY LANDSCAPE: \$25/50



#2014 GUGLIELMO ZOCCHI (ITALIAN B. 1874), ITALIAN OIL ON CANVAS,  
25" X 37", ROMAN WOMEN AND CHILD



#2015 FELIX FRANCOIS GEORGES PHILIBERT ZIEM OIL ON CANVAS,  
H 20" L 32", "TOPE FISHERMAN IN CHIOGGIA"

# DuMouchelles

## ART GALLERIES CO.

409 EAST JEFFERSON AVENUE  
DETROIT, MICHIGAN 48226  
Across from the Renaissance Center

LAWRENCE DUMOUCHELLE    NORMAN DUMOUCHELLE  
JOAN D. WALKER            ERNEST J. DUMOUCHELLE  
ROBERT DUMOUCHELLE    NANETTE POOLE  
SUZANNE LYNCH

Art and Estate Auctioneers and Appraisers  
TELEPHONE: (313) 963-6255

WEBSITE: [WWW.DUMOUCHELLES.COM](http://WWW.DUMOUCHELLES.COM)



FIRST CLASS MAIL  
U.S. POSTAGE  
**PAID**  
PERMIT NO. 4492  
DETROIT, MI



#2001 VITTORIO CARADOSSI (ITALIAN, 1861-1909),  
CARVED CARRARA MARBLE SCULPTURE  
OF A NEREID, H 83"