

*Du Mouchelles*

*since 1927*



OCTOBER  
18<sup>TH</sup> - 20<sup>TH</sup> 2013





#2016 FRANK STELLA, COLOR LITHOGRAPH, ETCHING,  
AQUATINT, SCREENPRINT & RELIEF, 1993, H 47", L 75"

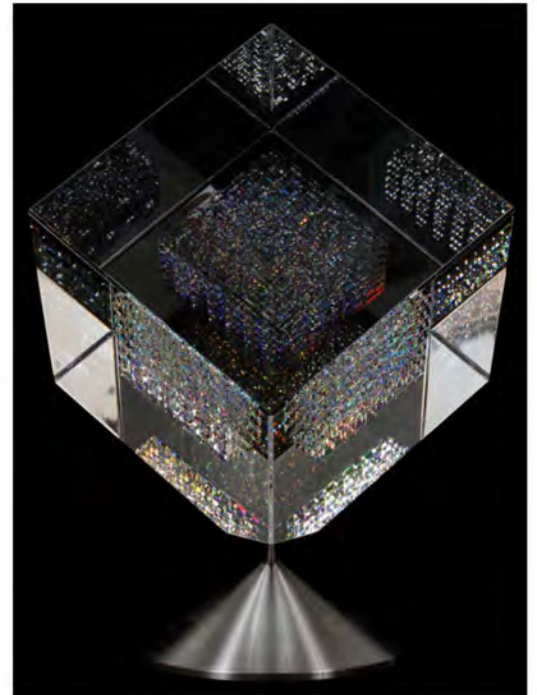

#2020 JOHN KUHN (AMERICAN B. 1949),  
FUSED GLASS SCULPTURE, 2000,  
H 7 1/4", L 7 1/4", "RADIANT MOTION"



#2001 SALIBA DOUAIHY (LEBANESE 1915-1994),  
OIL ON CANVAS, 19" X 40", 1942, QADISHA VALLEY

# DuMouchelles

## AUCTION AT THE GALLERY • October 2013

### Friday, October 18<sup>th</sup> at 6:30 pm

Friday evening's sale features property from numerous local collectors, including a Henry Hughes & Son binnacle and compass, and other nautical objects; a Teplitz mermaid vase; a Louis Vuitton bellboy advertising figure; Winston Churchill autograph and Presidential land grants, most of which pertain to David Whitney, Jr.; Detroit Tiger autographed memorabilia, and a Gordie Howe autographed hockey stick; Waterford crystal; animation cels; Burmese glass; fine jewelry, collectible and gold coins—over 100 lots.

### Saturday, October 19<sup>th</sup> at 11:00 am

The Saturday sale opens with the art glass collection of a Dearborn Heights lady including Steuben, Tiffany, Thomas Webb, Galle, and Stumpf, Touvier & Violette; a Tiffany Studios counter balance desk lamp, and Handel reverse painted and leaded glass lamps, one of which features a view of Mt. Fuji painted by John Bailey. From a Grosse Pointe Farms estate, Italian marble busts, a pair of Bohemian glass portrait urns, French furniture, and beautiful mid-19th-early 20th century sterling silver including a pair of sauce boats by William Forbes for Ball, Tompkins & Black. Antique French and Austrian furniture, such as an impressively carved bed purported to have belonged to the Archduke of Austria, Sunderland lustre and 19th century glass from a private collection, East Lansing; Chinese and Japanese porcelains, carved jade and ivory from a Bloomfield Hills gentleman; and from a West Bloomfield lady, Chinese and Japanese porcelains, Lalique and Steuben. From private collectors, a Zsolnay Eosin vase; Ridgways, Minton, and Rosenthal dinner sets; Daum pate de verre; Kathrine Baumann whimsical minaudiere from a west coast collector; fine jewelry and a variety of oriental rugs from semi antique to modern.

### Sunday, October 20<sup>th</sup> at Noon

Featuring a major collection of modern art, modern and contemporary furniture and glass from a Sarasota, FL estate including pieces by John Kuhn, Jamie Harris, Robert Dane, Ernest Trova, Stephane Rivol, Harold E. Larsen, Robert Motherwell, Frank Stella, John Baughman, Ellsworth Kelly, Trevor Bell, Knoll and furniture designed by or inspired by Mies van der Rohe, Eileen Gray, N. Eilersen, Jens Risom, Harry Bertoia, Eero Saarinen, Poul Kjaerholm, Paola Piva and more. Furniture from other collections includes pieces by Herman Miller and Axi as well as a large group of British 18th c. Additional modern art from a Brighton, MI collection including works by Michaelangelo Pistoletto, Robert Rauscheberg, Karel Appel, Elliot Daingerfield, Richard Lindner, Robert Indiana as well as a 17th c. painting by Jan Dirksz Both. The fine arts offerings in the Sunday session continue with works from various consignments and feature the artists: Saliba Douaihy, Pierre Bitar, Myron Barlow, Leon Augustin Lhermitte, Ludwig Muninger, Jack Tworokov, Leroy Neiman, Marc Chagall, Pablo Picasso, Henri Matisse, Piotr Samonoff and Alexander Calder to name but a few. Other items of interest to bidders include a Cartier diamond circle pin and Keshan, Kazak, Oushak, Tabriz, Turkish, Kerman, Bijar, Sarouk and Feraghan Sarouk rugs.

### FREE VALET PARKING ALL SALE DATES.

### Exhibition Hours - Extended Preview:

Friday, October 11th .....	9:30 am to 5:30 pm
Saturday, October 12th .....	9:30 am to 5:30 pm
Tuesday, October 15th .....	9:30 am to 5:30 pm
<b>Wednesday, October 16th .....</b>	<b>9:30 am to 8:30 pm</b>
Thursday, October 17th .....	9:30 am to 5:30 pm
Friday, October 18th .....	9:30 am to 4:00 pm

### FREE PARKING WEDNESDAY EVENING EXHIBITION.

CATALOGS AVAILABLE at the gallery, \$25, \$30 postpaid. Annual domestic subscriptions \$110, international subscriptions \$190.

**NOTE:** A buyers premium of 20% will be added to each lot sold, and is subject to 6% Michigan sales tax.



## DuMouchelles

**Fine Arts Auctioneers & Estate Appraisers Since 1927**

*Opposite the Renaissance Center, one block east of the Tunnel to Windsor approached by I-75 and US 10.*

409 East Jefferson  
Detroit, Michigan 48226  
(313) 963-6255  
(313) 963-8199 Fax  
[www.dumouchelles.com](http://www.dumouchelles.com)



# CONDITIONS OF SALE

The following Conditions of Sale are DuMouchelles' and the Consignor's agreement with the Buyer relative to the property listed in the auction catalog.

The Conditions of Sale, the glossary, and all other contents of the catalog are subject to amendment by DuMouchelles by the posting of notices or by oral announcements made during the sale. All property is offered by DuMouchelles as agent for the Consignor unless the catalog indicates otherwise.

By participating in any sale the Consignor, Bidder and Buyer agree to be bound by these terms and conditions.

- 1. Before the Sale.** Prospective bidders or their agents should inspect the property before bidding to determine its condition, size and whether or not it has been repaired or restored. Buyers are responsible for satisfying themselves concerning the condition of the property and the matters referred to in the catalog entry. Condition reports, photos and video or digital images are provided as a courtesy and should not be used as a substitute for viewing the items in person. All statements made in the catalog or in the condition report or made orally or in writing elsewhere are statements of opinion and are not to be relied on as statements of fact. Except as set forth in paragraph 18, DuMouchelles and the Consignor assume no risk, liability or responsibility for the authenticity of the authorship of any property identified in this catalog. All property is sold "as is" and neither DuMouchelles nor the Consignor make any warranties or representations of any kind or nature with respect to the property, and no statement in the catalog or made at the sale, or in the bill of sale or invoice or elsewhere shall be deemed an assumption of liability or warranty or representation as to the description, genuineness, attribution, provenance or condition of the property. DuMouchelles and the Consignor make no representations as to whether buyer acquires any reproduction rights in the property.
- 2. Bidding Registration.** Bidders attending the auction are required to sign a registration form either in person, fax or online and provide proof of identification. DuMouchelles may require the production of bank or other financial references. Registered bidders agree to be fully liable for all bids, including the liability to timely pay in full for any lot that is the subject of a successful bid submitted by the bidder in accordance with the Conditions of Sale.
- 3. Buyer's Premium.** A premium of 20% of the successful bid price will be added to all lots and is payable by the buyer as part of the total purchase price on lots in sale. A premium of 23% will be added to the bid price on all lots sold via an online bidding service.
- 4. Withdrawal.** DuMouchelles reserves the right to withdraw any property before sale and shall have no liability for such withdrawal.
- 5. Bid Per Lot.** Unless otherwise announced by the auctioneer, all bids are per lot as numbered in the catalog.
- 6. Video or digital images.** At some auctions a video or digital screen may be used. DuMouchelles is not liable for any errors in the operation or quality of the image presented.
- 7. Reserves.** Unless the sale is advertised and announced as a sale without reserves, each lot is offered subject to reserve. DuMouchelles may implement such reserves by bidding through its representatives on behalf of the Consignor.
- 8. Bidding.** DuMouchelles reserves the right to reject a bid from any bidder. The auctioneer has the right to split any bidding increment and to advance the bidding in any manner as the auctioneer may decide. The highest bidder acknowledged by the auctioneer shall be the buyer. In the event of any dispute between bidders, the auctioneer shall have sole and final discretion either to determine the successful bidder or to re-offer and resell the article in dispute. If any dispute arises after the sale, the sale record of DuMouchelles shall be conclusive in all respects.
- 9. Absentee bids.** As a convenience to bidders who cannot attend a sale in person, DuMouchelles will, if so instructed, execute written bids on their behalf, without additional cost. Absentee bidders should complete the Absentee Bid Form provided in the catalog or online and submit the written bid in advance of the auction. If DuMouchelles receives written bids on a particular lot for identical amounts, and at the auction these are the highest bids on the lot, it will be sold to the person whose written bid was received and accepted first. DuMouchelles is not responsible for errors or failure to execute the written bid or for errors or omissions in connection with the written bid. Lots are bought for absentee bidders at the lowest possible price (which may be below the written bid price) subject to other bids or reserves.
- 10. Phone bids / Online bids.** If a bidder makes arrangements with DuMouchelles prior to commencement of the sale, DuMouchelles will use reasonable efforts to contact them to enable them to participate in the bidding by telephone. DuMouchelles is not responsible for failure to contact bidder or for error and omissions in connection with telephone bidding. DuMouchelles will use reasonable efforts to carry out online bids, however DuMouchelles is not responsible for equipment failure, inability to access the Internet or software malfunctions related to the execution of online bids.
- 11. Auctioneer's Discretion.** If the auctioneer determines that any opening bid is not commensurate with the value of the article offered, he may reject the same and withdraw the article from the sale. If having accepted an opening bid, the auctioneer decides that any advance thereafter is not of sufficient amount, he may reject the advance.
- 12. Successful Bid.** On the fall of the auctioneer's hammer, title to the offered lot will pass from Consignor to the highest bidder acknowledged by the auctioneer, subject to all the Conditions of Sale set forth herein, and such bidder (a) assumes full risk and responsibility therefore (b) if requested will sign a confirmation of purchase and (c) will pay the purchase price in full or such part as DuMouchelles may require for all lots purchased.
- 13. Payment.** The buyers are expected to make payment for purchases immediately after the auction for the entire amount due (including hammer price, buyer's premium and applicable taxes and other charges including handling charges and storage costs). Payment in U.S. Dollars can be made by check, cash, wire transfer, or Visa, MasterCard, and Discover credit, charge or debit card, subject to certain limitations. PayPal may be used for purchases made via LiveAuctioneers.com. International payments can be made by wire transfer or if purchase is made via LiveAuctioneers.com, then PayPal should be used. The buyer grants DuMouchelles a security interest in the property and DuMouchelles may retain as collateral security for the buyer's obligations to DuMouchelles, any property or monies held or received by DuMouchelles for the account of the buyer. Payment will not be deemed to have been made in full until DuMouchelles has collected funds represented by checks, or, in the case of bank or cashier's checks, until DuMouchelles has confirmed their authenticity. Buyer agrees that a 1-1/2% per month late charge will be imposed on the total purchase price if payment is not made in accordance with all of the conditions set forth herein and agrees to pay any returned check charges that may be incurred.
- 14. Tax.** Unless exempted by law from the payment thereof, the buyer will be required to pay Michigan state retail sales taxes at a rate of 6%, or any taxes that are applicable at this date, including any federal luxury or other tax. Unless exemption from such taxes is established to the satisfaction of DuMouchelles, any buyer claiming an exemption will be required to pay the tax to DuMouchelles and seek a refund from the state. Deliveries outside the State of Michigan may be subject to the compensating use tax of another state and, where a duty of collection is imposed upon them by law, DuMouchelles will require payment of such taxes.
- 15. Removal of Property.** The buyer at buyer's expense must remove all property from DuMouchelles not later than 10 business days following the sale. Removal of purchases during the auction is encouraged. Purchases not so removed will be subject to the following charges to cover handling and storage costs: After 10 business days following the sale, a handling charge of 1% of the purchase price will be payable by the buyer per month until the items are removed, with a minimum of 5% for any property not so removed within 60 days after the sale. Buyer agrees that any property which is paid for but left at DuMouchelles' premises for any reason in excess of sixty (60) calendar days after the sale may be sold by DuMouchelles at public auction with the balance of any funds recovered in excess of the storage charges and auction charges, being remitted to the buyer.
- 16. Non-Payment.** If the buyer does not make full payment for the purchases within the time required, DuMouchelles is authorized in their absolute and sole discretion to exercise one or more of the following remedies, in addition to other remedies available to DuMouchelles and the Consignor by law: DuMouchelles is authorized to: (a) hold the buyer liable for the total purchase price; (b) cancel the sale, retaining as liquidated damages all payments made by the buyer; (c) resell the property at public auction or private sale with terms that DuMouchelles deems appropriate; (d) to resell the property at public auction without reserve and the buyer shall be liable for any deficiency, cost, handling charges and the expenses of both sales and the commissions on both sales; (e) to offset the full purchase price against any amount owed by DuMouchelles to the buyer; (f) to not allow any bids at any upcoming auctions by or on behalf of the buyer; and (h) to take other actions as DuMouchelles find necessary and appropriate. The buyer grants DuMouchelles a security interest in any property in DuMouchelles' possession which is owned by such buyer and DuMouchelles is authorized to hold such property as collateral security for such buyer's obligations. Buyer shall be liable to DuMouchelles for all other charges incurred as a result of buyer's non-payment, including attorney fees, expenses and incidental damages. As between DuMouchelles and Consignor, if the successful bidder does not pay for the property, collection procedures shall be the responsibility of the Consignor and not DuMouchelles.
- 17. Packing and Shipping.** Shipping arrangements are the buyer's responsibility and expense. If needed, a list of shippers is available from DuMouchelles. Buyer agrees that packing and handling of purchased lots by DuMouchelles employees are undertaken solely as a courtesy for the convenience of the buyers, and DuMouchelles is not responsible for damage or breakage which may occur during packing and handling and shipping by DuMouchelles or of other carriers or packers of purchased lots, whether or not recommended by DuMouchelles. Packing and handling of purchased lots is at the entire risk of the buyer. In the case of fragile items, DuMouchelles in their sole discretion may decline to package the items.
- 18. Limited Right of Rescission.** If within twenty-one days of the sale of any lot, the buyer gives notice in writing to DuMouchelles alleging that the identification of authorship (as defined in the catalog Glossary and set forth in the heading in quotation marks in the auction catalog) of such lot as set forth in the catalog description of such lot (as amended by any written notices or verbal announcements during the sale) is not substantially correct based on a fair reading of the catalog, and (b) if within fourteen days of such notice the buyer returns the lot to DuMouchelles in the same condition as when sold, and (c) establishes the written allegations to DuMouchelles' satisfaction (including by providing one or more written opinions by recognized experts in the field, as DuMouchelles may reasonably require), then the sale will be rescinded with only the purchase price and buyer's premium refunded. No reimbursement shall be made for any shipping costs incurred. If, prior to receiving such notice from the original buyer alleging such defect, DuMouchelles has paid the Consignor monies owed to him in connection with this sale, DuMouchelles agrees to refund only the buyer's premium and applicable sales taxes paid. Consignor agrees to refund any payments made to Consignor for such property. In the event the Consignor refuses to refund the payments, DuMouchelles may disclose the identity of the Consignor and assign to buyer DuMouchelles' rights against the Consignor with respect to the lot the sale of which is sought to be rescinded. Upon such disclosure and assignment, any liability of DuMouchelles as Consignor's agent with respect to the said lot shall automatically terminate.
- 19. Limitation of Liability.** If, for any reason a purchased lot cannot be delivered in the same condition as at the time of sale, or should any purchased lot be stolen, mis-delivered or lost prior to delivery, DuMouchelles shall not be liable for any amount in excess of that paid by the buyer.
- 20. Governing Law and Jurisdiction.** The Conditions of Sale, as well as the buyer's, Consignor's and DuMouchelles' respective rights and obligations shall be governed, construed and enforced in accordance with the laws of the State of Michigan. All persons participating in any auction sale, whether as bidder or consignor, whether present in person or by agent, or by absentee bid, order bid, telephone, internet or other means, consent to the exclusive jurisdiction of the state courts located in Wayne County, Michigan, and if applicable, of the federal court located in Detroit, Wayne County, Michigan.
- 21. Severability.** If any part of the Conditions of Sale is found by any court to be invalid, illegal or unenforceable, that part shall be discounted and the rest of the conditions shall continue to be valid to the fullest extent of the law.

**NOTE:** Condition reports, photos and video or digital images are provided as a courtesy and should not be used as a substitute for viewing the items in person. All items are sold "as is" in accordance with the Conditions of Sale.



# ABSENTEE BID FORM

I desire to place the following bids to be executed as low as other competitive bids permit and not exceeding the amount herein named. Bids are so much per lot as indicated below, and are made subject to the Conditions of Sale printed in the catalog of this sale. Please note, a buyers premium of 20% will be added to each lot sold, and is subject to 6% Michigan sales tax, with the exception of purchase for resale with a copy of your current sales tax license on file with DuMouchelles, or purchases which will be shipped outside of Michigan. We strongly recommend that all bids be mailed as far in advance of the sale as possible. We will be glad to cooperate if you find it necessary to telephone in bids but caution that any errors resulting from misinterpretation of lot numbers, amounts or instructions are the bidder's responsibility.

***Please print clearly***

CUSTOMER#	NAME
STREET	
CITY	STATE
ZIP	
TELEPHONE	EMAIL

LOT NO.	NAME OF ITEM	BID IS PER LOT 20% BUYERS PREMIUM WILL BE ADDED
<b>Deposit</b>		

*We accept check, Wire Transfer, Visa, MasterCard, and Discover Cards.*

***PLEASE NOTE ALL SALES ARE FINAL.***

**SIGNATURE**

**Dealers/Wholesalers please sign below:** The above purchases will not be consumed by the purchaser but will be resold in the regular course of business by the purchaser per State Tax License#

I/We certify that all items are purchased for use as indicated above and agree to reimburse **DuMouchelle Art Galleries** the sales tax in the event this claim is disallowed by the Michigan Department of Treasury. Exemption of sales tax will not be waived unless signed.

**DEALER / WHOLESALER SIGNATURE**

**Telephone bid participation service:** In the event you would like to bid with the audience for one or more lot(s) and do not want to register a firm, written, silent bid, the gallery will provide the service of telephoning you at a specified phone number that you may actively participate in the bidding. Again, this can be pre-arranged in writing (as mentioned above), by telephone (313) 963-6255, or by fax (313) 963-8199, prior to the auction sessions.

**Shipment of merchandise** must be arranged by the buyer within two weeks of the sale. All shipping is at the buyer's expense. Return this bidding form to: **DuMouchelle Art Galleries** 409 East Jefferson Avenue, Detroit, Michigan 48226

**CATALOG SUBSCRIPTIONS**

Over 1400 items are offered monthly. For advanced information, subscribe to the DuMouchelle Catalog. A one year domestic subscription is available for only \$110 postpaid, or \$190 international. Call (313) 963-6255 or fill out the order form. Enclose check payable to DuMouchelle Art Galleries and mail to 409 East Jefferson Avenue, Detroit, Michigan 48226. We also accept Visa, MasterCard, or Discover Cards.

**CATALOG SUBSCRIPTION ORDER FORM** \$110 Domestic • \$190 International

NAME		
ADDRESS		
CITY	STATE	ZIP
COUNTRY	PHONE	FAX
<input type="checkbox"/> Check Enclosed Payable To DuMouchelle Art Galleries <input type="checkbox"/> Visa <input type="checkbox"/> MasterCard <input type="checkbox"/> Discover		
CARD NUMBER	EXPIRATION DATE	
SIGNATURE		

# GLOSSARY

*For pictures, drawings, prints, miniatures and sculptures.*

Please note that all statements in this catalogue as to authorship are made subject to the provisions of the CONDITIONS OF SALE.  
The following terms apply to the works completed after 1880.

**1. MONTAGUE DAWSON,**

Oil on canvas, "The Constitution," 24" x 36"  
In our opinion a work by the artist. This applies only to a caption in quotation marks.

**2. Attributed to MONTAGUE DAWSON\***

In our competent opinion, a work of the period of the artist which may be in whole or part the work of the artist.

**3. School of MONTAGUE DAWSON\***

In our competent opinion, a work by a pupil or follower of the artist.

**4. Manner of MONTAGUE DAWSON\***

In our competent opinion, a work in the style of the artist, possibly of a later period.

**5. After MONTAGUE DAWSON\***

In our competent opinion, a copy of the work of the artist.

**6. signed**

Has a signature which in our competent opinion is the signature of the artist.

**7. bears the signature**

Has a signature which in our competent opinion might be the signature of the artist.

**8. dated**

Is so dated and in our competent opinion was executed at about that date.

**9. bears date**

Is so dated and in our competent opinion may have been executed about that date.

\*While the use of this term is based upon careful study and represents the opinion of experts, DuMouchelle accepts consignments of property for sale at public auction as agents for the seller. DuMouchelles' and the Seller assume no risk, liability or responsibility for the authenticity of authorship of any lot in this catalog described by this term.

*DuMouchelles*

November 15<sup>th</sup> - 17<sup>th</sup>

2013 AUCTION SCHEDULE

*DuMouchelles*

APPRAISAL COMPANY

## WEDNESDAY CONSIGNMENT DAYS

CONSIGNMENTS ACCEPTED WEDNESDAY 11AM - 3PM

- NO APPOINTMENT NECESSARY -

We will be pleased to accept works of art, antiques, jewelry, oriental rugs, fine art glass, sculptures, porcelain, or collections that you choose to consign in person.

***Fine Arts Auctioneers & Estate Appraisers Since 1927***

FOR INFORMATION CALL 313.963.6255

[www.DUMOART.com](http://www.DUMOART.com)



# Friday Auction



0001

RAYMOND J. KAISER 'ROGER BLOUGH' SHIP MODEL, L 56" SHIP ONLY: \$3,000/4,000



0002

MELATI, PAINTED WOOD, POND BOAT, C.1940'S, H 101" OVERALL, W 14.75", L 72.5": \$500/800



0003

SHIP MODEL, H 30", L 34", D 5 1/2", "CONSTITUTION 1797": \$200/400



0004

HENRY HUGHES & SONS BRASS AND WOOD BINNACLE AND COMPASS, C1900, H 43": \$800/1,200



0005

WOOD & BRASS SHIP'S WHEEL: \$125/250



0006

BENDIX MARINE CORP., BROOKLYN TELEGRAPH.: \$600/800



0007

PERKO-PERKINS MARINE LAMP, BRASS SHIP'S LAMP H 18", 23" O/A: \$150/200





**0008**  
BRASS SEXTANT, COMPASS,  
ETC., SEVEN: \$200/300



**0009**  
BRASS SHIP'S STEAM WHIS-  
TLE, H 14": \$100/150



**0010**  
NAVY YARD SHIP'S BELL,  
PORTSMOUTH, NEW HAMP-  
SHIRE, MOUNTED, 15" X 6 3/4":  
\$100/200



**0011**  
TEPLITZ ART POTTERY VASE  
H 19" "MERMAID": \$300/400



**0012**  
14 KT YELLOW GOLD AND DIA-  
MOND GENTLEMAN'S RING:  
\$800/1,200



**0013**  
TIFFANY & CO. STERLING SIL-  
VER NECKLACE, BRACELET  
AND EARRINGS, 3 PCS.: \$300/400



**0014**  
AMETHYST & 14 KT. GOLD  
PENDANT/BROOCH & EAR-  
RINGS: \$900/1,200



**0015**  
14 KT YELLOW AND WHITE  
GOLD AND TANZANITE,  
LADY'S RING, SIZE 6.5: \$600/800



**0016**  
18 KT WHITE GOLD, DIAMOND  
AND SYNTHETIC SAPPHIRE,  
LADY'S RING, SIZE 7: \$400/500



**0017**  
18 KT. TRI-GOLD MESH BRACE-  
LET: \$800/1,200



**0018**  
GOLD BANGLE BRACELETS  
2PCS.: \$125/175



**0019**  
LADY'S, STERLING AND AME-  
THYST BRACELET, L 7 1/2":  
\$100/200



**0020**  
14 KT YELLOW GOLD, ROUND  
LOCKET: \$100/200



**0021**  
1901 UNITED STATES OF AMER-  
ICA GOLD 10 DOLLAR COIN:  
\$700/1,000



**0022**  
FRANKLIN MINT 24KT GOLD  
ON .999 FINE SILVER COM-  
MEMORATIVE COIN: \$200/400



**0023**  
1 LB. .999 FINE SILVER US 1995  
COIN: \$150/250





**0024**  
**LOUIS VUITTON 'BELLBOY' ADVERTISING**  
**FIXTURE, 34" X 26": \$1,000/1,500**



**0027**  
**JAPANESE SATSUMA VASE, H 26" W 14":**  
**\$3,000/4,000**



**0030**  
**CHINESE CARVED IVORY, MYSTERY BALL**  
**+ STAND: \$600/900**



**0025**  
**WINSTON CHURCHILL, AUTOGRAPH AND**  
**PHOTO, H 8", W 6": \$800/1,200**



**0028**  
**CHINESE CARVED CHERRY AMBER SEAT-**  
**ED GODDESS, H 6", W 4": \$400/600**



**0031**  
**CARVED WOOD & IVORY DRUMMERS H**  
**3": \$100/200**



**0026**  
**UNITED STATES PRESIDENTIAL & OTHER**  
**LAND GRANTS TO DAVID WHITNEY, JR.,**  
**C. 1861-1875, OVER 100: \$500/1,500**



**0029**  
**INDIAN CARVED IVORY SCULPTURE, H 6",**  
**L 2 1/2": \$200/400**



**0032**  
**CHINESE ORIENTAL OVAL RUG 6 1/2" X 4**  
**1/2": \$250/450**





**0033**  
RUSSIAN IRON SCULPTURE, H 19", L 18", D 12", COSSACKS IN BATTLE,: \$800/1,400



**0034**  
BRONZE METAL FIGURAL NUDE SCULPTURE BOOKENDS, PAIR, H 6", L 6": \$300/500



**0035**  
BRONZE AND MARBLE FIGURAL ASHTRAY, H 6", W 5" D 7": \$250/450



**0036**  
ALABASTER COVERED CENTERPIECE VASE, H 20", DIA 10": \$250/450



**0037**  
BOHEMIAN STYLE COBALT CRYSTAL COVERED URN, H 23 3/4", DIA 7 1/4": \$200/300



**0038**  
CUT CRYSTAL WATER AND WINE STEMWARE, 14 PCS,: \$250/350



**0039**  
CRYSTAL, MISCELLANEOUS GROUPING, 11 PCS: \$250/350



**0040**  
STERLING AND CUT CRYSTAL, HURRICANES, 2 PCS, H 16.5": \$200/300



**0041**  
WATERFORD CUT CRYSTAL CENTERPIECE BOWL, H 3 3/4", DIA 8 3/4": \$200/300



**0042**  
WATERFORD CUT CRYSTAL WATER PITCHER, H 6 1/4", DIA 7": \$150/250



**0043**  
CUT CRYSTAL, OLD FASHION CHAMPAGNES, 12 PCS H 6": \$150/250



**0044**  
BRASS AND CRYSTAL, BOUDOIR LAMP, H 17.25": \$150/250



**0045**  
WATERFORD CUT CRYSTAL BELLS, 3 PCS., H 4" - 6": \$25/75



**0046**  
WATERFORD CUT CRYSTAL FLOWER VASE H 7", DIA 3 3/4": \$150/200



**0047**  
WATERFORD CUT CRYSTAL POSY VASES, 2 PCS., H 4", DIA 2": \$150/200



**0048**  
WATERFORD CUT CRYSTAL & PORCELAIN CHRISTMAS GROUPING, H 3"-5": \$50/75



**0049**  
WATERFORD CUT CRYSTAL CONDIMENT DISH, H 2 1/4", DIA 4 3/4: \$100/200



**0050**  
WATERFORD CUT CRYSTAL BISCUIT BARREL, H 7": \$100/125





0051

EDWARD WESTON (AMERICAN 1886-1958), PHOTOGRAPHS, 13 PIECES, SCRAPPIES:  
\$4,000/5,000



0052

ARTHUR WILLIAM BEST, OIL ON CANVAS,  
H 14", W 30", MEXICAN VILLAGE SCENE:  
\$2,000/4,000



0053

MAP OF NORTHERN GEORGIA, LINEN  
BACKED, 1864: \$1,000/1,500



0054

ARNOLD PALMER SIGNED, WALT DISNEY  
ANIMATION CEL, H 9", W 12", MICKEY  
MOUSE "A SWELL DAY FOR GOLF":  
\$500/800



0055

PRINCE OF EGYPT, ANIMATION CEL  
GROUP, 4 PCS., H 10", W 17", "THROUGH  
HEAVEN'S EYE", ETC.: \$450/650



0056

WALT DISNEY, ANIMATION CEL, H 15", W  
11", "BAMBI & THUMPER ON ICE": \$400/600



0057

WALT DISNEY, ANIMATION CEL & DRAW-  
ING, H 8", W 10" VISIBLE, "DONALD  
DUCK": \$300/500



0058

FRANK THOMAS & OLLIE JOHNSTON, DIS-  
NEY ANIMATION CEL, 1992, H 10", W 13",  
"THE JUNGLE BOOK": \$200/400



0059

FRANK THOMAS & OLLIE JOHNSTON ANI-  
MATION CEL, 1990, H 10", W 13", "PETER  
PAN": \$200/300





0060  
FRANK THOMAS & OLLIE JOHNSTON,  
ANIMATION CEL, H 11", W 15", "PETER  
PAN": \$200/400



0061  
CHUCK JONES ANIMATION CEL, H 9", W  
12", WILE E. COYOTE & ROAD RUNNER  
SKIING": \$150/250



0062  
OLLIE JOHNSTON, PETER PAN ANIMA-  
TION CEL, 1953, H 10", W 13", "MISS BELL  
AT THE INK WELL": \$150/250



0063  
WARNER BROTHERS, ANIMATION CEL,  
COPYRIGHT 1994, #20834, H 11", W 16",  
"CHARIOTS OF FIRE": \$150/250



0064  
18KT YELLOW GOLD ITALIAN 3.00CT  
DIAMOND BANGLE CUFF BRACELET:  
\$15,000/19,000



0065  
14KT WHITE GOLD, 13.33CT NATURAL  
EMERALD & 5.00CT DIAMOND NECKLACE:  
\$14,000/16,000



0066  
18 KT WHITE GOLD, IOLITE, DIAMOND &  
SAPPHIRE RING, SIZE 7 1/2: \$5,000/7,000



0067  
14KT WHITE GOLD, 1.5" NATURAL BLUE  
CHALCEDONY & 1.00CT DIAMOND EAR-  
RINGS, 2 1/4": \$3,000/3,500



0068  
14KT YELLOW GOLD & 1.55CT PAVE SET  
DIAMOND BANGLE: \$2,500/3,000



0069  
14KT YELLOW GOLD, 4.85CT NATURAL  
PERIDOT & .85CT DIAMOND EARRINGS,  
3/4": \$2,500/3,000



0070  
18KT ROSE GOLD & .64CT DIAMOND MUL-  
TIBAND COIL RING , 7: \$2,500/3,000



0071  
14KT WHITE GOLD & 1.78CT DIAMOND  
HEART PENDANT WITH CHAIN W 3/4" L 1":  
\$2,500/3,000



0072  
14KT WHITE GOLD, 2.68CT NATURAL  
BLUE ZIRCON & .70CT DIAMOND HALO  
RING, 6 1/2: \$2,500/3,000





**0073**  
14KT WHITE GOLD, 1.14CT NATURAL RUBY & 1.22CT DIAMOND CLUSTER EARRINGS: \$2,100/2,800



**0074**  
14KT GOLD & .45CT DIAMOND MEN'S INLAY ONYX BRACELET, L 8": \$1,500/2,000



**0075**  
14KT WHITE GOLD, 3.90CT NATURAL INDI-GO ZIRCON & .60CT DIAMOND EARRINGS, L 1 2/16": \$1,500/1,800



**0076**  
14KT YELLOW GOLD, 3.50CT JADE & .76CT DIAMOND MEN'S RING, 9: \$1,200/1,600



**0077**  
BIEDERMEIER, MAHOGANY CHEST, H 32", W 48", L 22": \$800/1,400



**0078**  
BELDING-HALL CO., OAK ICE BOX, H 40" L 32" D 18": \$400/600



**0079**  
DECO STYLE, WALNUT AND LEADED GLASS, FRENCH DOORS, PAIR, H 78", W 30", EACH DOOR: \$350/500



**0080**  
EMPIRE STYLE, MAHOGANY, END TABLES, PAIR, H 28", W 19", D 14": \$300/500



**0081**  
PINE UPHOLSTERED SIDE CHAIRS, PAIR, H 34", W 24": \$250/450



**0082**  
ANTIQUE AMERICAN WALNUT DRESSER H 90" L 42" D 21": \$250/300



**0083**  
MAHOGANY NEST OF TABLES, 3 PCS, H 19"-22", L 11" - 23": \$200/300



**0084**  
FRENCH STYLE, COURTING CHAIRS, 2 PCS.: \$200/300





0085

STICKLEY, CHERRY VALLEY COLLECTION, ANTIQUE SPINDLE BACK CHAIR. C1900, H 27", W 16": \$100/200



0090

MAHOGANY, CARVED SIDE CHAIR, H 34" W 19": \$200/300



0094

ENGLISH, COPELAND SPODE, 'CAMILLA RED', PORCELAIN DINNER SERVICE, 112 TOTAL: \$1,200/1,800



0086

VINTAGE, OAK, ADJUSTABLE STUDENTS DESK, H 19-27", L 21", D 18": \$100/150



0091

MAHOGANY, FLIP TOP GAMES TABLE, H 28" W 35.5" D 17.5": \$300/500



0095

WEDGWOOD, EMBOSSED PORCELAIN QUEENS WARE DINNER SERVICE, 103 PCS.: \$600/800



0099

KELTCRAFT BY NORITAKE, 'TRANQUIL GLEN', DINNER SET, 48 PIECES (SERVICE FOR EIGHT): \$100/200



0096

AUSTRIAN PORCELAIN DINNER SERVICE, 102 TOTAL: \$400/600



0100

CHINESE, ROSE MEDALLION, OVAL TRAY, C1900, H 2", W 13", L 16": \$300/500



0087

MAHOGANY BENCH, H 18", W 17", D 15": \$100/150



0097

NIPPON PORCELAIN DESSERT SET & CONDIMENT SET 27 PIECES: \$200/300



0101

JAPANESE PORCELAIN IMARI PATTERN CHARGERS, C1900, 2 PCS., DIA 12": \$300/400



0088

HITCHCOCK, BLACK WOOD, CHAIRS 2 PCS, H 35.5" W 24.5": \$200/400



0092

VICTORIAN BRASS OVER IRON STAND H 32" W 16": \$100/200



0098

CHARLES MEAKIN, IRON-STONE PLATTERS, 2 PCS, L 14" & 17": \$100/200



0102

MEISSEN, BLUE ONION, PORCELAIN OIL LAMP, ETCHED GLASS GLOBE, H 12" H. LAMP BODY, 23" TOTAL: \$250/350



0089

EASTLAKE, MAHOGANY, MARBLE TOP END TABLE, H 19.5" L 28.5" D 21.5": \$200/300



0093

CLOISSONNE URNS, PAIR H 20.5" D 11": \$450/600





**0103**  
**MEISSEN BLUE ONION, PORCELAIN PARTIAL DINNER SERVICE, 93 PCS.:** \$300/800



**0104**  
**MEISSEN, BLUE ONION PORCELAIN, WASH BOWL AND PITCHER, + CHAMBER POT, 3 PCS.:** \$250/350



**0108**  
**CHINESE, BLUE AND WHITE, PORCELAIN BOWL AND COVERED JAR, 20TH C., 2 PCS. H 3" & 6":** \$50/100



**0105**  
**MEISSEN BLUE ONION, CENTERPIECE COMPOTE, 19TH C., H 9", DIA 9":** \$200/300



**0109**  
**JAPANESE PORCELAIN MEITO DINNER SERVICE, "WOOD-ROSE", 48 PCS:** \$150/250



**0106**  
**MEISSEN, BLUE ONION, PORCELAIN OVAL TRAY, H 2", W 12", L 16":** \$200/300



**0107**  
**MEISSEN, BLUE ONION, PORCELAIN DRESSER SET, 6 PCS.:** \$200/300



**0111**  
**CAPODIMONTE PORCELAIN JEWELRY CASK, 19TH C, H 14", W 14", D 8":** \$400/600



**0112**  
**KPM GERMAN PORCELAIN VASE, H 8":** \$200/300



**0116**  
**DRESDEN PORCELAIN HAND PAINTED BALLERINA, H 7 1/2", L 5":** \$100/200



**0117**  
**ARTHUR WOOD PORCELAIN BOWL, H 4", DIA 9 1/2":** \$50/75



**0113**  
**BELLEEK PAINTED PORCELAIN VASE, H 10", DIA 4":** \$150/250



**0118**  
**VINTAGE ITALIAN MOTTADEH DALMANIAN FIGURINES, PAIR, H 10", W 7":** \$100/150



**0114**  
**BELLEEK CREAMER, H 3 1/2":** \$50/100



**0115**  
**FLORENCE, CERAMIC, FIGURES, 2 PCS:** \$200/250



**0119**  
**ANTIQUE CHINESE PORCELAIN FAMILLE ROSE, FIGURE, C1900, H 12", W 3":** \$100/150





**0120**  
ITALIAN PORCELAIN FIGURAL  
TABLE LAMP, H 21", 42" OVER-  
ALL: \$200/300



**0124**  
COPPER AND WIRE MASK  
SCULPTURE 10 1/2" X 7":  
\$100/150



**0128**  
BURMESE, ART GLASS, LILY  
VASES, 2 PCS., H 19": \$100/200



**0133**  
ART GLASS VASE, H 8": \$100/200



**0121**  
A. MICHELETTI, MARBLE BUST  
OF MAN, H 13", W 9": \$500/700



**0125**  
SPELTER FIGURE GIRL WITH  
RAKE 15"H: \$50/75



**0129**  
BURMESE, ART GLASS, VASES  
AND PITCHER, 4 PCS., H 2 1/2" -  
4": \$100/200



**0130**  
BURMESE, ART GLASS, HAND  
PAINTED VASES, 2 PCS., H 3  
1/2": \$75/125



**0134**  
CRANBERRY FROSTED GLASS,  
BRASS CANDLESTICK, H 9":  
\$75/125



**0122**  
A. ZAUCHE, BRONZE GERMAN  
SHEPHERD H 18", L 25": \$200/400



**0126**  
HAND-PAINTED, VENETIAN  
GLASS, CRUETS. 2 PCS, H 8.5":  
\$150/250



**0131**  
BURMESE, ART GLASS, VASES,  
3 PCS., H 3" - 8": \$75/150



**0123**  
AFRICAN, CARVED WOOD  
BUST OF A MALE FIGURE H  
20", D 15": \$150/300



**0127**  
BURMESE, ART GLASS, JACK-  
IN-THE-PULPIT VASE AND  
EWER, 2 PCS., H 13" & 8":  
\$100/150



**0132**  
HAND PAINTED, BURMESE,  
ART GLASS, VASES, 2 PCS., H 4"  
& 9": \$75/125



**0135**  
BLOWN GLASS CANDLE STICK,  
H 11": \$75/125





0136  
LEADED AND BEVELED GLASS WINDOWS  
PAIR H 29" W 33": \$200/400



0137  
LEADED AND BEVELED GLASS WINDOWS  
PAIR H 28" W 29": \$200/400



0138  
LEADED BEVEL GLASS WINDOWS C1900 3  
PCS. H 46" & 47" W 15": \$150/250



0139  
CHINESE FOUR PANEL FOLDING SCREEN  
ON BASES H 83" W 18" EACH: \$150/250



0140  
BLACK LACQUER HAND PAINTED PRE-  
CIOUS STONE, 5 PANEL SCREEN H 62" W  
60": \$1,800/2,200



0141  
CHINESE, BLACK LACQUER CABINET, H  
36", W 24", D 12": \$150/200



0142  
CHINESE, BLACK LACQUER BREAK-  
FRONT, LATE 20TH C, H 84", W 56", D 15":  
\$150/300



0143  
CHINESE LACQUER PANEL, LATE 20TH C,  
H 48", W 12": \$75/125



0144  
COROMANDEL, EIGHT PANEL, SCREEN, H  
84", W 9": \$300/400



0145  
COROMANDEL FOUR-PANEL SCREEN H  
36", W 48": \$100/200





**0146**  
**CHIPPENDALE STYLE, OAK**  
**SIDE CHAIRS, 19TH CENTURY,**  
**6 PCS.:** \$400/600



**0147**  
**THOMASVILLE OAK SIDE-**  
**BOARD, H 32", L 72", D 17":**  
**\$250/450**



**0148**  
**MAHOGANY LADY'S ROLL TOP**  
**WRITING DESK, H 38", L 28", D**  
**17":** \$250/450



**0149**  
**REGENCY STYLE, MAHOGANY,**  
**SLANT FRONT DESK, H 40", L**  
**27", D 17":** \$200/400



**0150**  
**OAK ENTERTAINMENT CABI-**  
**NET, H 84", W 48":** \$150/300



**0151**  
**ITALIAN, CARVED LAMP**  
**TABLES, 2 PCS., H 22" & 25", W**  
**24" SQUARE, DIA 24":** \$200/300



**0152**  
**ITALIAN ROCOCO STYLE,**  
**LAMP TABLES, 2 PCS., H 18", W**  
**26", L 26":** \$100/200



**0153**  
**ITALIAN END TABLES, 2 PCS.,**  
**H 15" & 18", DIA 19" & 20":**  
**\$100/150**



**0154**  
**MARBLE AND GILT METAL**  
**PEDESTAL TABLES, PAIR, H**  
**17", DIA 12":** \$100/150



**0155**  
**LORD & TAYLOR 5TH AVENUE,**  
**BROWN MINK, FULL LENGTH**  
**COAT, SIZE 16 APPROX.:**  
**\$1,000/2,000**



**0156**  
**KAY ANOS FURS GRAY**  
**MINK FULL-LENGTH COAT:**  
**\$1,500/2,000**



**0157**  
**DANCHOFF FURS, DETROIT,**  
**BROWN SEALSKIN, HALF**  
**COAT, SIZE 10-12:** \$600/1,000



**0158**  
**CLEVELAND HARRISON CAM-**  
**PAIGN MEDALS 1888 3 SETS:**  
**\$300/400**



**0159**  
**CLEVELAND CAMPAIGN MED-**  
**ALS 1888 THREE:** \$100/200



**0160**  
**PURSE AND SCARF GROUP, 5**  
**PCS:** \$100/300



**0161**  
**POTIS, TOP HAT:** \$50/100



**0162**  
**14KT YELLOW GOLD AND**  
**ONYX, GENTLEMAN'S CUFF-**  
**LINKS:** \$300/500



**0163**  
**14KT YELLOW GOLD, GENTLE-**  
**MAN'S CUFFLINKS:** \$150/250





0164

KARL LAGERFELD RHINE-  
STONE & ENAMEL BANGLE  
BRACELET: \$300/500



0165

BELT BUCKLE, SILVER PLATE  
AND TURQUOISE COLORED  
STONES, H 2 1/2", W 3 1/2":  
\$200/300



0166

MULTI STONE BEADED NECK-  
LACE, L 15": \$150/250



0167

SILVER & GRAY PEARL BEAD-  
ED NECKLACE, L 20": \$150/250



0168

PEARL NECKLACE, WITH  
STERLING SILVER CLASP L  
16": \$100/200



0169

14 KT BROOCHES, THREE,  
PLUS TWO OTHERS: \$100/200



0170

WATERFORD 'GLENCREE'  
PATTERN, CRYSTAL STEM-  
WARE, 8, H 6 3/4": \$150/200



0171

WATERFORD, 'GLENCREE'  
PATTERN, CRYSTAL WINE  
GLASSES, 8, H 6": \$150/200



0172

WATERFORD CRYSTAL  
CREAMER & SUGAR GROUP-  
ING, FOUR, H 1 3/4" - 5": \$100/150



0173

WATERFORD DECANTERS,  
TWO, H 13" & 8 1/2": \$100/200



0174

WATERFORD CRYSTAL RING  
HOLDER, BUD VASE, SHOT  
GLASS AND BELL, 4 PCS., H 4"-  
7": \$75/150



0175

WATERFORD CRYSTAL POSY  
VASES, 3 PCS., H 3 1/2" - 5 1/2":  
\$100/150



0176

WATERFORD, 'GLENCREE'  
PATTERN, CRYSTAL WINE  
SHERBETS, 6 H 5": \$100/200



0177

WATERFORD STYLE CRYSTAL  
VASES, AND CANDY DISH, 3  
PCS., H 4 1/4" - 7 1/4": \$50/100



0178

WATERFORD STYLE CRYSTAL  
GROUPING, THREE, H 3 1/2" - 7  
1/4": \$50/100



0179

WATERFORD 'GLENCREE'  
PATTERN, CRYSTAL CANDLE-  
STICKS, PAIR, H 8": \$50/100



0180

WATERFORD 'GLENCREE'  
PATTERN, CRYSTAL BRANDY  
GLASSES, H 4": \$50/75



0181

LALIQUE FROSTED CRYSTAL  
SONGBIRD, SIGNED H 9" L 7",  
'AS IS': \$75/100



0182

POLISH LEAD CRYSTAL  
PITCHER, AND ASH TRAYS,  
LATE 20TH C, 3 PCS., H 8", DIA  
5": \$50/75



0183

COIN SILVER SPOONS, DENNIS  
& FITCH, BAIRD 7PCS: \$50/125



0184

G.H. F. STERLING SILVER  
HANDLE FLORAL DESIGN PIE  
& CAKE SERVER. 1 W 2" L 10":  
\$75/125



0185

STERLING SILVER SOUVENIR  
SPOONS INDIAN CHIEF, ETC.,  
14 PCS.: \$150/200





0186  
MEXICAN STERLING TRAY  
AND BOWL TWO: \$150/200



0187  
EUROPEAN VANITY  
MIRROR, COMB, (3) SPOONS 5:  
\$75/125



0188  
CHINESE, SILVER OVER COP-  
PER, MEDICINE BOX, SIGNED,  
H 1", W 2 1/2": \$50/150



0189  
LANDERS FRARY & CLARK,  
MOTHER-OF-PEARL HANDLE  
DINNER KNIVES STERLING  
BANDS & SILVER-PLATE  
BLADES ANT: \$75/150



0190  
NORTHWEST ALASKAN COAST  
TLINGIT TRIBE CARIBOU  
HUNTING KNIFE, H 9": \$200/300



0191  
CARVED MEERSCHAUM, FIG-  
URAL PIPE, EARLY 20TH C., L 2  
3/4": \$50/100



0192  
MICKEY MANTLE, AUTO-  
GRAPHED BASEBALL BAT:  
\$300/500



0193  
DETROIT TIGERS, AUTO-  
GRAPHED BASEBALL BATS,  
WILLIE HORTON AND NORM  
CASH, 3 PCS.: \$300/400



0194  
REGGIE JACKSON, GAME USED  
BASEBALL BAT, PLUS ONE  
ILLEGIBLE AUTOGRAPHED  
BAT, 2 PCS.: \$100/200



0195  
DETROIT TIGERS, KALINE,  
CABRERA AND CECIL FIELD-  
ER, BASEBALL MEMORABILIA,  
3 PCS.: \$150/250



0196  
1968 DETROIT TIGER AUTO-  
GRAPHED WARM UP JACKET.:  
\$200/400



0197  
PRESIDENT GERALD FORD  
AUTOGRAPHED AMERICAN  
LEAGUE BASEBALL 6 PCS.:  
\$150/250



0198  
HALL OF FAME PLAYERS,  
AUTOGRAPHED BASEBALLS,  
DUKE SNIDER, LARRY DOBY,  
SPARKY ANDERSON AND TONY  
OLIV: \$150/250



0199  
DETROIT TIGERS AUTO-  
GRAPHED BASEBALLS, 1930'S  
AND 40'S ERA PLAYERS,  
ROGELL, FERRELL, AUCKER,  
HAYWORTH: \$200/300



0200  
BIG LEAGUE CHEWING GUM  
BASEBALL TRADING CARDS  
C1935, 21 PCS.: \$150/250



0201  
AUTOGRAPHED HOCKEY AND  
BASEBALL PROGRAMS, 6 PCS.:  
\$200/300



0202  
LEROY NIEMANN, COLOR  
LITHOGRAPH, SIGNED BY  
TONY LARUSSA, C1993, H 30", W  
18", "MANAGER OF THE YEAR":  
\$100/200



0203  
1911 DETROIT FREE PRESS,  
SPORTS PAGES, TY COBB,  
DETROIT HOCKEY 3 PCS.:  
\$50/100



0204  
GORDIE HOWE "MR. HOCKEY",  
AUTOGRAPHED HOCKEY  
STICK: \$150/250



0205  
NHL HALL OF FAME AUTO-  
GRAPHED HOCKEY PUCKS,  
EMILE FRANCES, BATHGATE,  
LAPERRIERE, RICHARD, 4 PCS.:  
\$100/200



0206  
DETROIT RED WINGS AUTO-  
GRAPHED PUCKS AND  
TRADING CARDS, 5 PCS.,  
DEL VECCHIO, KOCUR AND  
PROBERT: \$100/200



0207  
MIKE TYSON, AUTOGRAPHED,  
'EVERLAST' BOXING SHORTS:  
\$100/200



0208  
GOOSE LAKE PARK FRAMED  
INTERNA, MUSIC POSTER  
SAVOY BROWN, JETHRO TULL  
JOE CROCKER, 1, H 29", W 22":  
\$75/125





0209  
CASALI OIL ON CANVAS H  
24" W 36" COASTAL SCENE:  
\$150/250



0210  
CHINESE WATERCOLOR  
SCROLL IN BOX, 20TH C., 33 X  
15" IMAGE: \$200/300



0211  
VINTAGE CHINESE PRINT  
SCROLL, WALL HANGING, H  
73", W 27": \$150/300



0212  
FRANKLIN MINT, 45 SINGLE  
ACTION REPLICA REVOLVER,  
#151284, "JOHN WAYNE WEST-  
ERN COMMEMORATIVE":  
\$200/400



0213  
FRANKLIN MINT, DOC HOL-  
LIDAY COMMEMORATIVE, 45  
CAL. REVOLVER, #11301, L 7.5"  
BBL.: \$200/400



0214  
FRANKLIN MINT, GENERAL  
GEORGE ARMSTRONG CUSTER  
COMMEMORATIVE, .36 CAL,  
MODEL 1861, REVOLVER, #1351:  
\$200/400



0215  
JOHN WAYNE ARMED FORCES  
COMMEMORATIVE, 1911 COLT  
SEMI-AUTOMATIC PISTOL,  
NON-FIRING, ON FRAMED  
PLAQU: \$100/200



0216  
FRANKLIN MINT, BUFFALO  
BILL CODY AND WYATT EARP,  
COMMEMORATIVE REVOLV-  
ERS, MOUNTED ON PLAQUES, 2  
PCS.: \$150/250



0217  
BELGIAN OVER AND UNDER  
FLINTLOCK IMITATION PIS-  
TOL (NON-FIRING) L 3 1/2"  
BBL: \$50/100



0218  
THE WESTERN HERITAGE  
MUSEUM, COMMEMORATIVE  
BOWIE KNIFE COLLECTION,  
SIX KNIVES: \$100/200



0219  
FRANKLIN MINT, "TALISMAN",  
NATIVE AMERICAN, CEREMO-  
NIAL KNIFE, DESIGNED BY SID  
BIRT, L 7 1/2" BLADE: \$100/200



0220  
FRANKLIN MINT, COMMEMO-  
RATIVE, "JIM BOWIE" KNIFE,  
L 13.75" BLADE: \$75/150



0221  
COMMEMORATIVE LAW  
ENFORCEMENT BADGES, 19  
PCS, 20TH C.: \$200/400



0222  
G.A.R. ENCAMPMENT AND  
REUNION RIBBONS AND PINS,;  
\$200/300



0223  
STERLING SILVER MESH  
LADIES ART DECO CHAIN-  
MAIL, PURSE, 1890-1920, H 7", W  
5": \$75/150



0224  
CONFEDERATE, U. C. V., SILK  
AND GILT METAL, REUNION  
PIN, 1927, H 8": \$150/250



0225  
J.W. YORK & SONS, BRASS  
CAVALRY BUGLE, C1887, L 10":  
\$100/200



0226  
CIVIL WAR ERA NEWSPAPERS  
N,Y TRIBUNE WITH MAPS &  
TIMES BULL RUN/ 2ND MANAS-  
SAS 1862-1863, 3: \$75/300



0227  
ANTIQUE IRON FIRE HOUSE  
SIGN, H 10" W 5 1/2": \$100/300



0228  
SPENCER MICROSCOPE IN  
WOOD BOX, 1914 MODEL #64,  
THREE SIZES 18MM, 16MM,  
4MM: \$100/300





**0229**  
**FRENCH CARTES POSTALES**  
**ALBUM PRE&POST WWI 1910**  
**PARIS FLOODS WORLD FAIR**  
**OVER 490 H 11": \$2,000/3,000**



**0230**  
**EUROPEAN AND MEXICAN**  
**TRAVEL ALBUMS, INCLUDING**  
**DWIGHT D. EISENHOWER LET-**  
**TER, 2 ALBUMS: \$75/125**



**0231**  
**KOREAN WAR ERA NAVAL**  
**AVIATOR FIBERGLASS HEL-**  
**MET RADIO MICROPHONE &**  
**EAR PHONES 1, H 9": \$200/400**



**0232**  
**CADILAC ENAMEL EMBLEM**  
**GOLD-BRONZE DOOR KNOB**  
**ANTIQUE 1, D 2", DIA 2":**  
**\$200/300**



**0233**  
**JOLLY-BLACK MECANICAL**  
**BANK 'HAND DEPOSIT' COIN**  
**INTO MOUTH & EYES MOVE,**  
**ORIGINAL PAINT: \$300/500**



**0234**  
**FORD RADIATOR CAP HOOD**  
**ORNAMENT BOYCE MOTOME-**  
**TER MODEL T & A, CHROME &**  
**GLASS 1, H 5", DIA 3": \$200/300**



**0235**  
**ORION ASTRONOMICAL**  
**TELESCOPE APEX TM, 127MM**  
**FOCALEN 1540 MM,FOCAL-**  
**F/12.1 HEIGHT ADJUST 34"+ X**  
**18"L.; \$100/300**



**0236**  
**BRASS & CAST IRON CHILD'S**  
**STOVE, C1920: \$300/500**



**0237**  
**MECHANICAL TIN MULE/DON-**  
**KEY TOY, H 10", W 10", D 4 1/2":**  
**\$75/125**



**0238**  
**U.S TOOTSIE TOY RED SEDAN**  
**#746 & GREYHOUND BUS #747**  
**METAL, 2, W 2", L 6": \$75/125**



**0239**  
**U.S MAR TOY MECHANICAL**  
**YELLOW-MOTORCYCLE TIN**  
**COP WITH RED-PANTS WORK-**  
**ING ORDER KEY WIND, 1, L 8":**  
**\$200/300**



**0240**  
**MINIATURE LONDON TELE-**  
**PHONE BOOTH TELEPHONE, H**  
**15", W 8 1/2": \$75/125**



**0241**  
**OHIO ART CO, CHILD'S TOY**  
**TIN PAIL WITH CLOWNS, #210**  
**H 6" RAISED HANDLE D 4 1/2":**  
**\$50/70**



**0243**  
**MACHINE MADE CARPET W 5'**  
**2" L 7' 1": \$50/125**



**0242**  
**INDO-SERAPI, WOOL RUNNER,**  
**EARLY 20TH C, L 30" X 16' 6":**  
**\$400/500**



**0244**  
**HAND SEWN, TULIP PAT-**  
**TERN QUILT, 1857, H 90", L 94":**  
**\$200/400**



**0245**  
**AMERICAN MAHOGANY**  
**MAGAZINE STAND CURVED**  
**HANDLE SINGLE DRAWER**  
**BRASS CASTERS, 1, H 19", W**  
**13", L 19": \$150/300**



**0246**  
**CARVED WALNUT AND NEE-**  
**DLE POINT FOOTSTOOL, H 7",**  
**W 9", L 12": \$150/200**





**0247**  
VOSE AND SONS (BOSTON),  
UPRIGHT "CABINET GRAND"  
PIANO, CARVED MAHOGANY,  
H 57", W 28", L 63": \$100/200



**0248**  
AMERICAN PING PONG TABLE  
OPENED 31"H X 5' W X 8'L.,  
CLOSED 5' X 8'11": \$50/100



**0249**  
UPRIGHT MAGAZINE FOOTED  
STAND MAHOGANY WITH  
FRUITWOOD INLAY 1 H 40" W  
16" D 13": \$200/300



**0250**  
RED MAHOGANY BLANKET  
FOOTED-CHEST ON CAST-  
ERS INNER DIVIDER TRAY  
AMERICAN, 1, H 34", W 4', D 20":  
\$200/300



**0251**  
ANTIQUE, BENT WIRE METAL  
AND WOOD, SHOESHINE  
STAND, H 52" & 19", W 29" &  
23": \$150/250



**0252**  
INGRAHAM, MAHOGANY,  
BANJO STYLE WALL CLOCK, H  
39": \$200/300



**0253**  
SOFA TABLES TWO NATURAL  
WOOD TOP, PTD WHITE H 29"  
W 48": \$100/150



**0254**  
STAND & COCKTAIL TABLE  
NATURAL WOOD TOP, WHITE:  
\$50/100



**0255**  
5 DRAWER CAMPAIGN STYLE  
CHEST H 52" W 38", OAK:  
\$100/150



**0256**  
COLUMBUS RAILWAY KING  
GOLD FILLED POCKET  
WATCH: \$300/500



**0257**  
ELGIN, GOLD FILLED POCKET  
WATCH, #884791, AND STAND,  
C1913, H 7" STAND: \$150/250



**0258**  
HAMILTON, GOLD FILLED  
POCKET WATCH,: \$75/125



**0259**  
COLUMBIA, HAMPDEN, ETC.,  
POCKET WATCHES, 3 PCS:  
\$200/300



**0260**  
10 K ANTIQUE MEN'S FURNISH-  
INGS,: \$100/200



**0261**  
VINTAGE VENETIAN BOHE-  
MIAN HAND BLOWN ART  
GLASS NECKLACE, BRACELET  
AND CLIP EARRINGS, 4 PCS.,:  
\$100/200



**0262**  
LADIES DECO NECKLACES  
L.30", 38",19" THREE: \$100/125



**0263**  
SILVER & BONE BANGLE  
BRACELET: \$100/200





0264  
VINTAGE CAMEOS, PINS AND  
PENDANTS 5 PCS.: \$150/250



0265  
J. DELGARITO, STERLING AND  
TURQUOISE, BELT BUCKLE, H  
3", W 4": \$100/200



0266  
COSTUME JEWELRY, 22 PIEC-  
ES: \$100/200



0267  
CIVIL WAR ERA SWORD  
CURVED BLADE 37" EAGLE  
HILT: \$200/400



0268  
CIVIL WAR SWORD L BLADE  
29" TOTAL 37": \$200/400



0269  
EUROPEAN BRASS HELMET, H  
14": \$200/300



0270  
CLASSIC COMIC BOOKS,  
INCLUDING MARVEL & DC,  
\$.12 TO \$.40, 71.: \$200/500

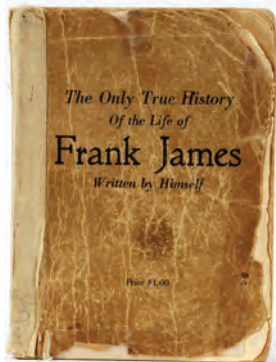

0271  
A BOOK, THE ONLY TRUE HIS-  
TORY OF THE LIFE OF FRANK  
JAMES: \$250/500



0272  
BOOKS (20)-MACAULAY'S  
ESSAYS & POEMS WAVERLY  
NOVELS, & HISTORY OF ENG-  
LAND: \$100/150



0273  
ELBERT HUBBARD (1856-  
1915) 'LITTLE JOURNEYS'  
ROYCROFTERS, 1916 TEN VOL-  
UMES: \$50/100



0274  
CITY OF DETROIT 10 YEAR  
ACCOUNTING LEDGER, 1894-  
1905: \$100/200



0275  
R.L. POLK, "DETROIT CITY  
DIRECTORY", 1904: \$75/150



0276  
ROBERT LOUIS STEVENSON,  
BOOK, PUB C. SCRIBNER'S  
SONS, JESSIE W. SMITH ILLUS.,  
1905, H 9", W 7": \$50/100

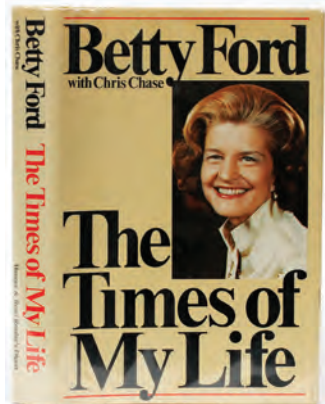

0277  
SIGNED, BETTY FORD,  
1ST. EDITION BOOK, 'TIMES OF  
MY LIFE', PUB. HARPER, R & R  
D, H 9", W 6": \$50/100



0278  
NATURAL SCIENCE READERS  
BOOKS, BY W.A. TETYUREV,  
GORDON, N.M. NIKOLSKY,  
1933-, 3 PCS., H 9", W 6": \$25/75



0279  
CHILDREN'S BOOK, 'TEN  
APPLES UP ON TOP', BY THEO.  
LESIEG, 1961, H 9", W 6 1/2":  
\$25/50



0280  
U.S POLICE GAZETTE NEWS  
MAGAZINES BASEBALL PLAY-  
ERS, JIM THORPE & OUR BOYS  
IN FRANCE' ETC 1917 4 - PA:  
\$75/150



0281  
ART DECO ERA OF 1919 U.S.A.  
NAT. POLICE GAZETTE NEWS  
MAGAZINE 4: \$25/100



0282  
ANTIQUE JAPANESE POR-  
CELAIN 4 CUPS & SAUCERS  
ENAMEL & FIRED GOLD: \$50/75



0283  
NORITAKE JAPANESE FLORAL  
PLATES, DIA 10 1/2": \$50/75





0284  
CHINESE SILK EMBROIDERY,  
FRAMED, H 26", W 13": \$50/75



0285  
WELLER, POTTERY VASE,  
SIGNED, H 12", DIA 9": \$50/100



0286  
CAPO DI MONTE POTTERY,  
FLOWER CENTERPIECE, H 14",  
W 12": \$25/75



0287  
RAKU POTTERY, COVERED  
JAR, H 5", DIA 6": \$100/200



0288  
TWO STAR POTTERY JUG, H  
13": \$50/75



0289  
THREE BEE POTTERY JUG, H  
15": \$50/75



0290  
PORTUGAL POTTERY COV-  
ERED VASE WITH HOUNDS IN  
FLORAL, H 14": \$50/100



0291  
EARLY SPANISH TERRA  
COTTA VESSEL, "1827", H 18",  
DIA 14": \$100/200



0292  
PRIMITIVE HAND SCULPTED  
FAIRIES, SIGNED "A.D.", 4 PCS.,  
H 3" - 6": \$100/200



0293  
RAYMOR CARVED BITOSSII  
STYLE ART POTTERY VASE, H  
10", DIA 5": \$150/250



0294  
VINTAGE MARVAL CHALK-  
WARE TOREADOR AND  
SPANISH LADY BUST FIGURES,  
H 10" & 12", W 5" & 7": \$75/125



0295  
OAXACAN SOUTHWEST BLACK  
CLAY POTTERY VASE H 6", DIA  
7": \$100/150



0296  
\$1. EAGLE-MOON-LANDING  
1971-77 (44 COINS): \$200/300



0297  
BALINESE WOOD FIGURAL  
CARVING, H 22", W 10 1/2":  
\$200/300



0298  
AFRICAN MEASURING TOOLS  
AND AXE, THREE PIECES:  
\$150/300



0299  
AMERICAN INDIAN BASKET,  
ANTIQUE, AS IS, H 4", W 11", L  
15": \$75/125



0300  
INUIT COMPOSITION FIGURE  
TWO ESKIMOS AND SEAL PUP,  
H 4", L 6": \$50/100





0301  
TEAKWOOD AFRICAN CARVED  
BUST, H 10": \$30/50



0302  
TRAIN, LIGHTS, CAMERAS,  
ETC CAST METAL MINIATURE  
LIGHTERS 10 PCS. H 1" - 6":  
\$75/150



0303  
WOOD POWER STATION  
MODEL, W 24", H 18", D 24":  
\$100/150



0304  
GONE WITH THE WIND STYLE  
PATINATED METAL LAMP H  
36": \$150/300



0305  
MEYDA, TIFFANY STYLE,  
LEADED GLASS, FLOOR LAMP,  
H 57", DIA 18": \$200/400



0306  
MEYDA, TIFFANY STYLE,  
FLOOR LAMP, H 45", DIA 18":  
\$200/400



0307  
MEYDA TIFFANY STYLE,  
LEADED GLASS, TABLE LAMP,  
20TH C., H 24", DIA 16": \$150/300



0308  
MEYDA, TIFFANY STYLE,  
TABLE LAMPS, PAIR, H 21", DIA  
24": \$150/250



0309  
VINTAGE, TIFFANY STYLE,  
JEWEL WISTERIA WILTING  
LAMP, H 22", DIA 14": \$150/250



0310  
ETHAN ALLEN, BRASS AND  
EMERALD GLASS, STUDENT  
LAMP, H 25", W 10": \$150/250



0311  
MID-CENTURY MODERN CAT-  
TAIL, ART STYLE, INDUSTRIAL  
DECK TOP LAMP: \$100/150



0312  
LEADED GLASS, MULTI-COL-  
ORED HANGING SHADE, H 15":  
\$500/700



0313  
ANTIQUA, SLAG GLASS, HANG-  
ING LAMP, BRONZE FRAME, H  
12", W 18": \$150/300



0314  
TIFFANY STYLE STAIN GLASS  
CEILING LAMP, H 16", DIA 13":  
\$100/150

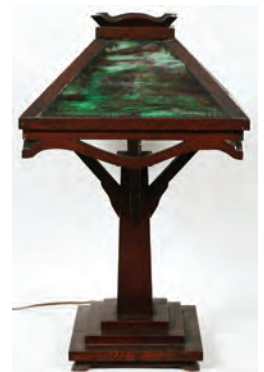

0315  
OAK AND GREEN SLAG GLASS  
TABLE LAMP; LAMP IS 32" H,  
BASE AT 12": \$200/400



0316  
TIFFANY STYLE SLAG/STAIN  
GLASS TABLE LAMP, H 37":  
\$150/250



0317  
SLAG GLASS AND CAST GILT  
METAL TABLE LAMP, C1930, H  
24", DIA 12": \$100/200



0318  
GILT METAL FLORAL FLOOR  
LAMP, C. 1930, H 56": \$100/200



0319  
WILLIAMSBURG STYLE,  
LAMPS, BRASS AND HAND  
BLOWN GLASS, PAIR, H 8", W  
7": \$75/150



0320  
FIRE EXTINGUISHER NOW A  
LAMP: \$50/150

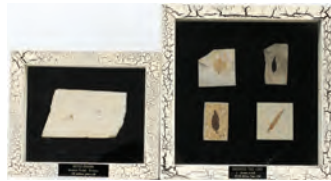

0321  
GROUPING OF FIVE FOSSILS:  
\$200/400



0322  
LLADRO PORCELAIN FIGURE  
OF A SAILOR,: \$100/200



0323  
LLADRO PORCELAIN FIGURES,  
THREE: \$200/300



0324  
LLADRO BLUE MARLIN,:  
\$100/150



0325  
LLADRO TENNIS PLAYER:  
\$100/200



0326  
LLADRO DANCING COUPLE:  
\$200/250



0327  
LLADRO FIGURES, SIX: \$200/300



0328  
LLADRO PORCELAIN FIGURES,  
FIVE: \$100/150



0329  
LLADRO, PORCELAIN FIGU-  
RINE, YOUNG GIRL WITH  
GEESE, H 7": \$75/100



0330  
ROYAL DOULTON, PORCELAIN  
FIGURINES, "MELANIE", "FRA-  
GRANCE" AND "PREMIERE", 3  
PCS., H 8": \$150/250



0331  
ROYAL DOULTON, PORCE-  
LAIN FIGURINES, "MY LOVE",  
"SANDRA" AND "AUTUMN  
BREEZES", 3 PCS., H 8": \$150/250



0332  
ROYAL DOULTON, PORCELAIN  
FIGURINES, 4 PCS., H 4" - 8":  
\$150/250



0333  
ROYAL DOULTON, PORCE-  
LAIN FIGURINES, 3 PCS., H 8":  
\$100/200



0334  
ROYAL DOULTON, PORCELAIN  
FIGURINES, 3 PCS., H 7" - 8":  
\$100/200





0335

ROYAL DOULTON PORCELAIN FIGURINE, L 5": \$100/175



0336

ROYAL DOULTON PORCELAIN 'BACCHUS' CHARACTER MUGS, TWO, H 7" & 4": \$75/150



0337

STAFFORDSHIRE POTTERY SHEEP, PAIR, H 5", W 4 1/2": \$40/60



0338

PORCELAIN FIGURES, FOUR, H 3" - 7": \$50/80



0339

GILT METAL, CURIO CABINET, H 74", W 22", D 14": \$100/200



0340

WROUGHT IRON & WOOD COFFEE, CONSOLE & SIDE TABLES, 3 PCS., H 22"-30": \$150/300



0341

BURL WALNUT VENEER SIDE CHAIRS 1900 PAIR.: \$150/400



0342

ENGLISH, WINDSOR STYLE ARM CHAIRS, TWO: \$150/300



0343

ASIAN, MAHOGANY SIDE TABLE, H 25", W 34", D 15": \$100/125



0344

KNOTTY PINE, SIX DRAWER DRESSER, H 41", L 61", D 20": \$100/150



0345

CHINOISERIE DESIGN, TILT TOP TABLE, H 28", DIA 23": \$50/100



0346

AMERICAN, TIGER OAK, BEVELED GLASS MIRROR, H 25", W 18": \$50/100



0347

MCKENZIE CHILDS CENTER-PIECE BOWL, H 16 1/2", DIA 18": \$150/250



0348

MCKENZIE CHILDS SERVING PLATE, DIA 12": \$75/125



0349

PEWTER CANDLE STICKS, CUP, CHILD'S PORRINGER AND ASHTRAY, 9 PCS.: \$100/200

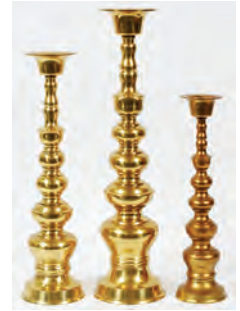

0350

BRASS CANDLE STICKS 3 PCS. H 15", 18" & 21": \$75/150



0351

BRASS FOOTED CANDLE-STICKS, 2 PCS. H 12" & 15": \$75/125



0352

ANTIQUE MILK GLASS DRESSER BOTTLES 16 PCS. H 5" - 12": \$150/250



0353

RUBY TO CLEAR, CYLINDRICAL FORM, GLASS VASE H 10", W 5", D 4": \$75/125



0354

CUT GREEN CRYSTAL DISHES AND STEMWARE, 22 PCS: \$125/175





0355

MAITLAND SMITH LEATHER AND BRASS COVERED DISHES TWO H 8" DIA 5 3/4": \$100/200



0356

CLOISSONNÉ, BIRD FORM COVERED BOXES, H 2 1/2", L 4": \$75/125



0357

CRYSTAL MARTINI GLASSES 11 PCS H 6": \$50/100



0358

SIGNED, CONTEMPORARY BLOWN GLASS BOWL, GREEN WHITE & SPATTER DESIGN, H 8" DIA 13": \$100/150



0359

WATERFORD CRYSTAL ASH-TRAY, DIA 3 1/2": \$25/75



0360

BLENKO, GLASS VASES, 3 PCS. H 9", 10" & 14", D 5" & 9": \$100/200



0361

MURANO VETRO ESEGUITO AMBER BOWL, H 4" DIA 16": \$75/150



0362

MURANO STYLE, GLASS MODERN VASE, H 15", W 12": \$100/200



0363

AMERICAN FIRE GOLD RIMMED GLASS GOBLET, SET OF 5: \$50/200



0364

WALT DISNEY \$1.00 NOTES CONSECUTIVE SERIAL # 1993 100: \$300/400



0365

U.S. \$1. PAPER CURRENCY 1974 (FULL SET OF 50): \$250/400



0366

U.S. \$1. PAPER CURRENCY G12621601B - G12621650B 1969 (50): \$200/400



0367

U.S. \$10. MATCHING NOTES 1981 #G-07732484A/G07732485A/G07732486A, UNUSED, CRISP 3: \$200/250



0368

U.S. \$1. PAPER CURRENCY 1981 MATCHING-SET (25): \$200/400



0369

U.S. PAPER CURRENCY 30902623-B \$1. STAR-NOTE, 1957, SILVER-CERT. / #A11576505A & A71348858A \$2. NOTE: \$200/300



0370

U.S. \$1. PAPER SILVER CERTIFICATES 1957, 57A 4: \$100/200



0371

U.S. PAPER \$2.00 NOTES G30324599A - G30324600A (2): \$75/125



0372

U.S. PAPER \$2.00 NOTES G14608076A - G14608078A (3): \$75/125



0373

U.S. 1928 SILVER CERTI, \$1. (2) & (2) \$2. NOTES 4: \$50/200



0374

U.S. \$2. PAPER NOTES 1976 (NOT CONSECUTIVE (7)): \$25/125



0375

\$1. PAPER NOTES CRISP UNUSED TO POOR 1969-81 4: \$25/125



0376

EGYPT CENTRAL BANK, MEXICO CRISP, UNCIRCULATED, UNUSED # Z-355064/ Z-355155 MEX 3: \$50/100



0377

CHINESE PAPER CURRENCY SHANGHAI \$50. DOLLARS AMERICAN BANK NOTE COMPANY SL-393877-AY 1928 1: \$150/250



0378

CHINA PAPER CURRENCY NOTES, PAIR; PL-763943 / PL-763944 CONSECUTIVE, 10 CUSTOMS GOLD, 1930: \$150/300





0379

**CHINESE PAPER CURRENCY, CONSECUTIVE NUMBERS & SINGLE NOTES, 1930-, 21:**  
\$100/150



0384

**PAPER CURRENCY ORIENTAL BRAZIL & CANADA (9):** \$75/125



0380

**CHINESE PAPER CURRENCY, CONSECUTIVE NUMBERS, CRISP UNUSED 1936 4 SET:**  
\$100/200



0381

**CHINA, PAPER CURRENCY NOTES, # 256093 TO 256100, CONSECUTIVE SERIAL NUMBERS, 1936, SET OF 8:** \$150/200



0382

**CHINA CURRENCY NOTES, PAIR, #485104C /485105C, 1936:**  
\$150/300



0383

**SHANGHAI CENTRAL BANK, CURRENCY NOTES, 1930, CONSECUTIVE MATCHING SERIAL NUMBERS, PAIR:** \$150/300



0385

**CHINESE PAPER CURRENCY, NON CONSECUTIVE SERIAL NUMBERS, 7 PCS.:** \$75/150



0386

**CHINESE, PAPER CURRENCY NOTES, CONSECUTIVE SERIAL NUMBERS, A969286M & A969287M, 1930, PAIR:** \$75/150



0387

**CHINESE CALLIGRAPHY BOOK, SIGNED, PURPLE EMBROIDERED COVER, H 11", W 6":** \$50/100



0388

**U.S. STERLING SILVER WASHINGTON .25C COIN ROLLS & TUBES IN A METAL IRON CONTAINER FACE VALUE OVER:** \$500/800



0389

**U.S. COIN ROLLS & TUBES WASHINGTON SILVER QUARTERS IRON BOX CONTAINER 7" H X 11" L..INCLUDED:** \$500/800



0390

**U.S. ROOSEVELT DIMES STERLING SILVER/CLAD COINS 1949 (6) TUBES, ETC, IRON BLUE BOX 7" H X 11" L X 3 1/2":** \$300/500



0391

**MORGAN/PEACE \$1.00 COINS 1878- (150):** \$400/500



0392

**FRENCH KING LOUIS XIV MINT AMIENS, STERLING SILVER CROWNED CIRCLE FLEUR-DE-LIS PALM-SPRAYS, 17TH, CEN:** \$200/250

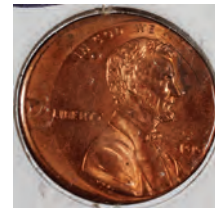

0393

**U.S. LINCOLN .01C DATED 199 RARE-COIN, MS-63 UNCIRCULATED 1:** \$300/400



0394

**U. S. JEFFERSON NICKELS \$2. ROLLS GOOD TO UNC. 1039 - IRON BLUE BOX 7" H X 11" L X 4" W. (71) - ROLLS@:** \$300/400



0395

**U.S./CANADA COINS 1921- MORGAN, PEACE, CANOES 10+:** \$200/300



0396

**U.S. \$1. MORGAN 1878 SEVENTAIL FEATHERS (1):** \$200/300



0397

**U.S. .50C KENNEDY (11) CLAD COIN-ROLLS 1976-89:** \$200/300



0398

**U.S. PROOF, MINT & UNCIR-1983-90 COIN-SETS (12):** \$100/300



0399

**U.S. HALF CENTS 1803 - 56, DRAPED BUST, CLASSIC HEAD, & BRAIDED HAIR LIBERTY COINS H 12:** \$200/400



0400

**LIBERTY HEAD, BUFFALO .05C COINS INDIAN HEADS 1893-:** \$200/400



0401

**HUNGARIAN 1894 GOLD COIN 1:** \$200/300





0402

BARBER, WALKING-LIBERTY, FRANKLIN & STONE-MOUNTAIN .50C 1912- 20 PCS.: \$75/200



0403

LIBERTY HEAD \$1.00 GOLD COIN 1852 1: \$150/300



0404

U.S 1972 PROOF SET .50C .25C .10C .05C .01C: \$75/125



0405

EUROPEAN COINAGE GEM UNC - FAIR CONDITION MEDALS 1780 - 30: \$25/125



0406

U.S & INTERNATIONAL COINS 1881-1995 (28): \$25/125



0407

INDIAN-CHIEF/EAGLE \$2.50C GOLD COIN RARE 1926 1: \$200/300



0408

INDIAN-CHIEF/EAGLE RARE GOLD COIN \$2.50C 1927 1: \$200/300



0409

U.S. RONALD REAGAN 1981, 10K GOLD MEDAL, 1ST DAY COV #9291 INAUGURATION, PAPER CURRENCY, COINS, 19: \$100/300



0410

LINCOLN .01C COINS 1939-58, V.GOOD - UNCIR, 73 TUBE/ROLLS: \$100/300



0411

ANTIQUE COIN: \$100/200



0412

U.S. PROOF PRESTIGE SET 1986-S COINS, (STATUE OF LIBERTY) \$1.00 .50C .50C .25C .10C .05C .01C 1: \$100/200



0413

CAPEL LIBERTY HEAD 1836 HALF DOLLAR 1: \$100/150



0414

U.S JEFF.NICKEL 30 PARTIAL FILLED COIN ROLLS: \$75/125

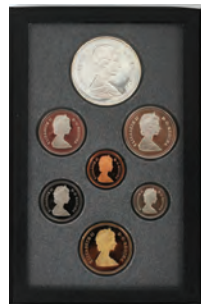

0415

ROYAL CANADIAN MINT PROOF SET 1989 SILVER & AUREATE DOLLARS .50C .25C .10C .05C .01C 1-SET W 4 1: \$75/300



0416

JOHN OF GAUNT, DUKE OF LANCASTER, 1792, 1/2 CENT COIN: \$75/150

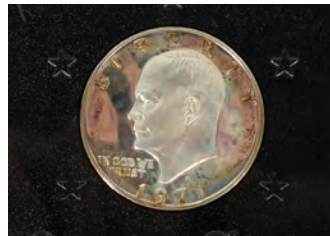

0417

U. S. \$1.00 EAGLE MOON LANDING 1971-S WITH ORIGINAL CASE. 1-SET W 5" L 7": \$75/125



0418

U.S COPPER .01C LINCOLN MEMORIAL COIN ROLL & TUBES WITH METAL CONTAINER INCLUDED 7"H X 11"L. V.FINE: \$100/150



0419

U.S BARBER, MERCURY & ROOSEVELT DIMES 1914-64: \$100/300

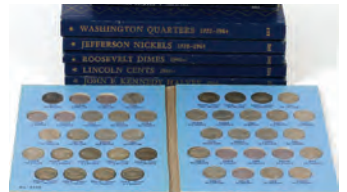

0420

U.S.& CANADIAN COIN'S 1864-BARBER .25C & .05C / INDIANHEAD CENTS INDIAN HEAD BUFFALO NICKELS,ETC, 20: \$100/300



0421

U.S LINCOLN .01C 1944-S,(6) TUBES & 1945-S(7) TUBES,ETC 7"H X 11"L X 3 1/2"W IRON BLUE BOX 37 TUBES: \$75/100



0422

U. S. PROOF PRESTIGE SET 1986-S (STATUE OF LIBERTY) \$1.00 .50C .50C .25C .10C .05C .01C 1-SE: \$75/200

LOTS 0423 - 0449 AVAILABLE ONLINE



# Saturday Auction



1001  
STEUBEN ACID CUT-BACK PLUM JADE GLASS 'CANTON' BOWL, H 4", DIA 8": \$1,000/1,500



1002  
STEUBEN DECORATED AURENE GLASS  
VASE WITH HAWKES STERLING BASE, H  
11 1/4": \$500/700



1003  
STEUBEN DECORATED GREEN AURENE  
GLASS VASE, H 10": \$3,000/5,000



1004  
STEUBEN ACID CUT-BACK POMONA  
GREEN & GOLD AURENE GLASS VASE, H  
9", MOUNTED AS A LAMP, H 20" OVERALL:  
\$800/1,200





**1005**  
STEUBEN GOLD AURENE GLASS VASE, H 10", DIA 3 3/4": \$800/1,200



**1008**  
STEUBEN ORIENTAL POPPY GLASS DECANTER WITH FLOWER STOPPER, H 8 3/4": \$1,500/2,500



**1010**  
STEUBEN DECORATED AURENE GLASS VASE, H 7": \$600/800



**1006**  
STEUBEN CALCITE & GOLD AURENE GLASS COMPOTE, H 2 1/2", DIA 6": \$300/500

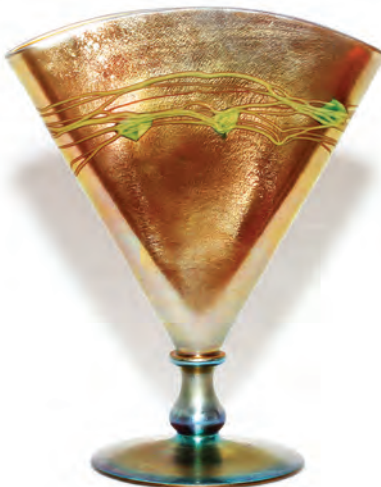

**1009**  
STEUBEN DECORATED GOLD AURENE GLASS FAN VASE, H 8 1/2", W 6 3/4": \$1,500/2,500



**1007**  
STEUBEN ACID CUT-BACK ALABASTER & GOLD AURENE GLASS VASE, DIA 7": \$800/1,200



**1011**  
STEUBEN ROSE QUARTZ GLASS VASE, H 12": \$1,500/2,500





**1012**  
STEUBEN CALCITE & GOLD AURENE  
GLASS SHERBET & UNDER PLATE, H 4",  
DIA 6 1/4": \$200/400



**1016**  
STEUBEN BLUE AURENE GLASS BASKET,  
H 9 1/2": \$600/800



**1019**  
STEUBEN BROWN AURENE GLASS INTAR-  
SIA SHADE, H 5", DIA 4 3/4": \$400/600



**1013**  
STEUBEN GOLD AURENE GLASS VASE, H  
6": \$500/700



**1017**  
STEUBEN BLUE AURENE GLASS VASE, H 9  
1/2", DIA 9": \$600/800



**1020**  
STEUBEN AURENE GLASS SHADE, H 5 1/4",  
DIA 3 1/4" (FITTER RIM): \$150/250



**1014**  
STEUBEN GOLD AURENE GLASS VASE, H  
5", DIA 4 3/4": \$200/400



**1021**  
STEUBEN AURENE GLASS SHADES,  
THREE, H 4 1/2", DIA 4 7/8": \$300/500



**1015**  
STEUBEN GOLD AURENE GLASS RUFFLED  
BOWL, H 1 1/2", DIA 6": \$200/400



**1018**  
STEUBEN BLUE AURENE GLASS DISH, DIA  
5": \$150/250



**1022**  
STEUBEN GOLD AURENE PRISMS, TEN, L  
8": \$200/400





**1023**  
**STEUBEN BLUE CLUTHRA GLASS VASE, H 11", DIA 5": \$300/500**



**1024**  
**STEUBEN ROSE CLUTHRA GLASS VASE, H 8 1/4", DIA 6": \$400/600**



**1025**  
**STEUBEN PINK CLUTHRA GLASS PLATE, DIA 8 1/2": \$100/200**



**1026**  
**STEUBEN OPAL & CINTRA GLASS GOBLET & WINES, SIX PIECES: \$600/800**



**1027**  
**STEUBEN SELENIUM GLASS GOBLET, H 6 3/4", & AN ETCHED GLASS GOBLET, H 8": \$150/250**



**1028**  
**STEUBEN VERRE DE SOIE GLASS VASE, H 6 3/4": \$300/500**

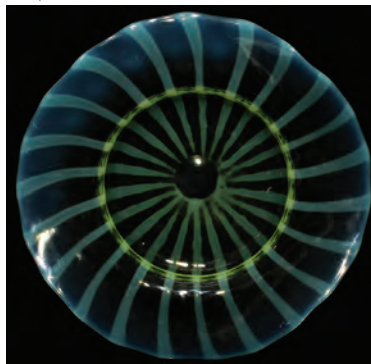

**1029**  
**STEUBEN STRAW OPAL GLASS RUFFLED PLATE, DIA 5 7/8": \$100/200**



**1030**  
**STEUBEN VERRE DE SOIE GLASS VASES, PAIR, H 12", DIA 8": \$500/800**



**1031**  
**STEUBEN VERRE DE SOIE GLASS SHERBET & UNDER PLATE, H 3 3/4", DIA 6": \$100/200**



**1032**  
**STEUBEN VERRE DE SOIE GLASS THREAD-PARFAIT & PLATE, H 6", DIA 8 1/2": \$150/300**





1033

STEUBEN VERRE DE SOIE GLASS DRESSER JAR WITH GREEN THREADING, H 3 1/2", DIA 4": \$150/250



1037

STEUBEN GREEN JADE GLASS VASE, H 7", DIA 6 1/2": \$200/400



1041

STEUBEN GREEN JADE & ALABASTER GLASS FAN VASE, H 6 1/2", W 4 7/8": \$200/400



1045

STEUBEN GREEN JADE GLASS BOWL, H 3 1/2", DIA 14 1/4": \$500/700



1046

STEUBEN POMONA GREEN GLASS BOWL, H 4 1/2", DIA 11": \$100/200



1034

CARDER STEUBEN GREEN JADE & ALABASTER GLASS 'BIRD' VASE, H 8 7/8", DIA 7 1/2": \$600/800



1038

STEUBEN ORIENTAL POPPY GLASS CHAMPAGNE, H 4 3/4", DIA 3 7/8": \$200/400



1042

STEUBEN GREEN JADE & ALABASTER GLASS LEMONADE, H 6": \$50/100



1047

STEUBEN POMONA GREEN GLASS VASE, H 11 3/4", DIA 9": \$250/500



1035

STEUBEN GREEN JADE & ALABASTER GLASS 'MATZU' VASE, H 7 1/2", DIA 8": \$500/700



1039

STEUBEN JADE GREEN GLASS SHERBET & UNDER PLATE, H 3 7/8", DIA 6": \$150/250



1043

STEUBEN GREEN JADE & ALABASTER GLASS PITCHER, H 10 1/2", L 7": \$400/600



1048

CARDER STEUBEN CELESTE BLUE GLASS SHERBET & UNDER PLATE, H 3 7/8", DIA 6 1/4": \$150/250



1036

STEUBEN GREEN JADE & ALABASTER GLASS FAN VASE, H 8 1/2", W 7": \$300/500



1040

STEUBEN ORIENTAL JADE GLASS COCKTAIL TUMBLER, H 4 1/4": \$100/200



1044

STEUBEN GREEN JADE & ALABASTER GLASS FAN VASE, H 8 1/2", L 7": \$200/400



1049

STEUBEN FLEMISH BLUE GLASS VASE, H 7", DIA 5 1/4": \$150/250





1050

STEUBEN ROSALINE & ALABASTER  
GLASS SHERBET & UNDER PLATE, H 3 7/8",  
DIA 6": \$150/250



1053

CARDER STEUBEN BLACK THREADED  
GLASS PERFUME BOTTLE, H 5": \$150/250



1057

STEUBEN ENGRAVED GLASS FAN VASE, H  
8 1/2", W 6 1/2": \$150/250



1051

STEUBEN ROSALINE & ALABASTER GLASS  
CANDLESTICK, H 8", DIA 3 1/2": \$300/500



1054

STEUBEN IVRENE GLASS URN, H 6 3/4":  
\$200/400



1058

STEUBEN 'THISTLE' ENGRAVED GLASS  
WINE GOBLET, TWO, H 6 1/4": \$100/200



1055

STEUBEN YELLOW JADE GLASS VASE, H 5  
1/2", DIA 5": \$200/400



1059

STEUBEN ENGRAVED TOPAZ GLASS  
COCKTAIL, H 4", DIA 3 3/4", & A GOBLET:  
\$75/125



1052

STEUBEN ROSALINE & ALABASTER  
GLASS PERFUME BOTTLE WITH HAWKES  
STERLING STOPPER, H 7 1/4": \$200/400



1056

STEUBEN FOR HAWKES ENGRAVED  
GLASS VASE WITH SILVER BAND, H 8 3/4",  
DIA 5 1/3": \$150/250

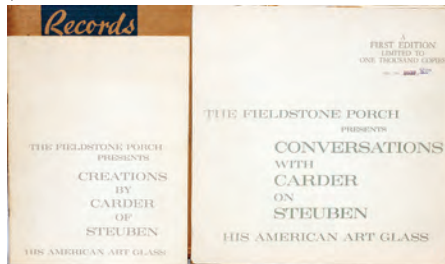

1060

FREDERICK CARDER, 'CONVERSA-  
TIONS WITH CARDER ON STEUBEN-HIS  
AMERICAN ART GLASS' BOOKLET & LP  
RECORDS: \$100/150





1061  
L. C. TIFFANY BLUE FAVRILE GLASS  
VASE, C. 1900, H 7 1/4", DIA 5 1/2":  
\$2,000/3,000



1064  
TIFFANY STUDIOS FAVRILE GLASS &  
SPUN METAL VASE, H 12": \$600/800



1067  
TIFFANY GREEN PASTEL GLASS WINE  
GOBLET, H 7 1/2", W 4": \$200/400



1062  
L. C. TIFFANY GOLD FAVRILE GLASS  
VASE, C. 1920, H 8", DIA 4 1/2": \$800/1,200



1065  
L. C. TIFFANY GOLD FAVRILE GLASS  
VASE, C. 1896-1900, H 9": \$800/1,200



1068  
L. C. TIFFANY GREEN PASTEL GLASS  
PLATE, DIA 6 1/2": \$200/400

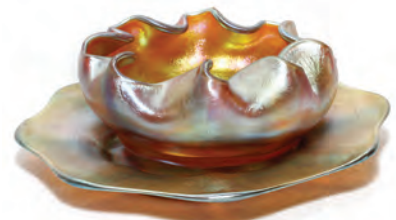

1069  
L. C. TIFFANY GOLD FAVRILE GLASS  
OPEN SALT & UNDER PLATE, DIA 2 3/4" & 3  
7/8": \$200/300



1063  
L. C. TIFFANY GOLD FAVRILE GLASS  
COMPOTE, C. 1894, H 4 3/4", DIA 5 1/2":  
\$600/800



1066  
L. C. TIFFANY GOLD FAVRILE GLASS  
LIQUEUR, H 2": \$150/300



1070  
TIFFANY GOLD FAVRILE GLASS WINE, H  
5", DIA 3 1/2": \$200/400





1071  
L. C. TIFFANY FAVRILE &  
OPAL GLASS VASE, C. 1910, H  
9": \$400/800



1073  
TIFFANY STUDIOS BRONZE & DAMASCENE  
GLASS COUNTER BALANCE DESK LAMP, EARLY  
20TH C., H 15", DIA 7 7/8": \$3,000/5,000



1076  
HANDEL REVERSE PAINTED GLASS LAMP, C.  
1927, H 22", DIA 18 1/2": \$2,000/4,000



1072  
TIFFANY FAVRILE GLASS &  
BRONZE CANDLESTICK LAMP,  
C. 1900, H 23 3/4" OVERALL:  
\$1,000/1,500



1074  
HANDEL REVERSE PAINTED GLASS LAMP WITH  
MT. FUJI SCENE BY JOHN BAILEY, C. 1925, H 24",  
DIA 17 1/2": \$4,000/6,000



1077  
HANDEL LEADED GLASS TABLE LAMP, EARLY  
20TH C., H 25", DIA 18": \$1,000/2,000



1075  
HANDEL REVERSE PAINTED GLASS 'PERSIAN'  
LAMP, C. 1925, H 8", DIA 18": \$1,500/2,500



1078  
HANDEL DESK LAMP, EARLY 20TH C., H 15", W  
8" (SHADE): \$300/500





1079  
TIFFANY STUDIOS BRONZE  
COUNTER BALANCE FLOOR  
LAMP BASE, H 54": \$1,500/2,500



1083  
DURAND 'KING TUT' IRIDESCENT  
GLASS VASE, EARLY  
20TH C., H 8 1/2", MOUNTED  
AS A LAMP, H 10 1/2" OVER:  
\$300/500



1086  
NASH IRIDESCENT GOLD  
GLASS VASE, H 4 1/4": \$200/300



1089  
IMPERIAL GLASS CO. FREE  
HAND IRIDESCENT GLASS  
VASE, C. 1925, H 10 1/2": \$200/400



1080  
QUEZAL IRIDESCENT GLASS  
SHADES, SET OF FOUR, H 5 1/4",  
DIA 4 1/2": \$800/1,000



1084  
FRY FOVAL OPALINE GLASS  
PERFUME BOTTLE, H 4", DIA  
4": \$150/250



1087  
IRIDESCENT BLUE GLASS  
VASE, EARLY 20TH C., H 14",  
DIA 6": \$100/200



1090  
IRIDESCENT ART GLASS  
VASE, EARLY 20TH C., H 6 1/4":  
\$200/400



1081  
QUEZAL IRIDESCENT GLASS  
SHADE, H 5 1/2", DIA 5": \$150/250



1085  
BLUE & OPALESCENT GLASS  
CANDLESTICKS ATTRIB-  
UTED TO FRY, PAIR, H 10 1/2":  
\$250/500



1088  
IMPERIAL GLASS CO. FREE  
HAND IRIDESCENT GLASS  
VASE, C. 1925, H 12", DIA 3 3/4":  
\$500/700



1082  
DURAND CASED BLUE &  
WHITE GLASS VASE, H 6 7/8",  
DIA 4": \$200/400



1091  
IRIDESCENT GLASS VASE, C.  
1925, H 10", DIA 7 3/4": \$125/250





1092  
LOETZ KRALIK GLASS VASE,  
C. 1925, H 4", DIA 5": \$100/200



1093  
PAIRPOINT ENGRAVED VASE-  
LINE GLASS COMPOTES,  
EARLY 20TH C., PAIR, H 7 1/4",  
DIA 7 1/2": \$200/400



1094  
LIBBEY AMBERINA GLASS  
BOWL, DIA 7": \$100/150



1095  
STEVENS & WILLIAMS POM-  
PEIAN SWIRL GLASS VASE, H  
8", DIA 4 1/2": \$400/600



1096  
ROSE DUBARRY GLASS BOWL,  
H 3", DIA 8 1/4": \$100/200



1097  
THOMAS WEBB & SONS PINK  
CAMEO GLASS EXHIBITION  
VASE, PARIS, 1889, H 4 7/8":  
\$1,500/2,500



1098  
THOMAS WEBB, BLACK  
CAMEO GLASS VASE, C. 1900, H  
5 1/8", DIA 3": \$600/800



1099  
FRENCH CAMEO GLASS VASE  
BY STUMPF, TOUVIER & VIO-  
LETTE, CRISTALLERIE DE  
PANTIN, H 8", W 5 1/2": \$400/600



1100  
GALLE CAMEO GLASS PER-  
FUME BOTTLE, C. 1900, H 4 1/2",  
W 4 1/2": \$200/400



1101  
GALLE CAMEO GLASS VASE, H  
10": \$300/500



1102  
ZSOLNAY EOSIN POTTERY  
VASE, C. 1910, H 10": \$1,500/2,500



1104  
ROYAL VIENNA PORCELAIN  
PORTRAIT VASE, C. 1910, H 4  
1/2": \$200/300



1103  
BOHEMIAN GLASS PORTRAIT URNS, C. 1880, PAIR, H 16 1/2": \$800/1,200





**1105**  
**MEISSEN PORCELAIN FIGURE**  
**GROUP, LATE 19TH C., H 5 1/2":**  
 \$300/500



**1106**  
**MEISSEN PORCELAIN FIGURE**  
**OF A YOUNG WOMAN, C. 1900,**  
**H 4 3/4": \$200/300**



**1107**  
**MEISSEN PORCELAIN FIGURE**  
**OF A SEATED BOY, 19TH C., H**  
**5": \$300/500**



**1108**  
**PARIS PORCELAIN URNS, LATE**  
**19TH C., PAIR, MOUNTED AS**  
**LAMPS, H 27": \$150/250**



**1109**  
**SEVRES PORCELAIN URNS**  
**SIGNED 'POITEVIN', PAIR,**  
**H 27" (BASE), MOUNTED AS**  
**LAMPS, H 40" OVERALL:**  
 \$1,500/2,500



**1110**  
**CONTINENTAL ONYX & GILT**  
**METAL MOUNTED COVERED**  
**URNS, PAIR, H 18": \$200/400**



**1111**  
**FRENCH MARBLE MANTEL**  
**CLOCK & PAIR OF URNS, H 15":**  
 \$300/600



**1112**  
**FRENCH BRONZE FIGURAL**  
**CHENETS, PAIR, H 20", W 15":**  
 \$2,000/4,000



**1113**  
**AFTER PIETRO BARZANTI**  
**(1825-1895), ITALIAN MARBLE**  
**BUST OF A YOUNG WOMAN, H**  
**19 1/2", W 12": \$1,000/1,500**



**1114**  
**AFTER PIETRO CALVI (1833-**  
**1884), ITALIAN MARBLE BUST**  
**OF A YOUNG WOMAN, H 28", W**  
**16": \$1,500/2,500**



**1115**  
**NEOCLASSICAL STYLE ONYX**  
**PEDESTAL WITH BRONZE**  
**MOUNTS, H 43", W 12 1/2"**  
**SQUARE: \$1,000/1,500**



**1116**  
**NEOCLASSICAL STYLE**  
**ONYX PEDESTAL WITH GILT**  
**BRONZE MOUNTS, H 45", W 12"**  
**SQUARE: \$1,000/1,500**





**1117**  
FRENCH INLAID MAHOGANY BOOKCASE,  
C. 1840, H 67", W 41", D 17": \$1,500/2,500



**1120**  
FRENCH EMPIRE MAHOGANY CHAIRS  
WITH BRONZE ORMOLU, 19TH C., SET OF  
SIX: \$1,000/1,500



**1121**  
LOUIS XV STYLE MAHOGANY & BRONZE  
MOUNTED COMMODES WITH MARBLE  
TOPS, PAIR, H 32", W 42", D 21": \$2,000/4,000



**1122**  
LOUIS XVI STYLE GILT GESSO & WOOD  
FAUTEUILS, PAIR: \$600/800



**1123**  
CONTINENTAL GILT WOOD CONSOLES  
WITH MARBLE TOPS, C. 1920, PAIR, H 33",  
W 42", D 19": \$2,000/4,000



**1125**  
VICTORIAN WALNUT CYLINDER DESK,  
19TH C., H 87", W 35", D 21": \$500/700



**1118**  
FRENCH INLAID SECRETAIRE  
A'ABATTANT WITH MARBLE TOP, C. 1840,  
H 55", W 30", D 17": \$1,000/2,000



**1119**  
FRENCH MAHOGANY DINING TABLE,  
19TH C., H 29", W 50", L 62", WITH THREE  
LEAVES (22" EACH): \$500/1,000



**1124**  
LOUIS XVI STYLE GILT GESSO & WOOD  
FAUTEUIL: \$200/400



**1126**  
CHERRY SECRETARY BOOKCASE, 19TH C.,  
H 86", W 48", D 19": \$600/1,000





**1127**  
AUSTRIAN CARVED WALNUT BED PLUS  
CANOPE NOT SHOWN, C. 1870, H 103", W  
66", L 84": \$500/1,500



**1128**  
BRASS BED, C. 1870, H 90", W 55", L 88":  
\$500/1,000



**1129**  
AMERICAN CHERRY SLANT-FRONT DESK,  
C. 1800, H 43", W 37", D 19": \$2,000/3,000



**1130**  
AMERICAN CHERRY CHEST OF FIVE  
DRAWERS, C. 1800, H 49", W 39", D 19":  
\$1,000/1,500



**1131**  
AMERICAN CHERRY CHEST OF DRAWERS,  
C. 1820, H 41", W 42", D 21": \$500/700



**1132**  
AMERICAN MAHOGANY WALL MIRROR,  
19TH C.: \$350/500



**1133**  
VENETIAN GLASS EIGHT-LIGHT CHANDE-  
LIER, H 39", DIA 37": \$1,500/2,500



**1134**  
KESHAN ORIENTAL RUG, C. 1920, 6' 11" X  
4' 2", TREE OF LIFE PATTERN: \$1,000/1,500



**1135**  
HERIZ PERSIAN RUG, C. 1940-50, 12' 0" X 9'  
0": \$2,000/3,000



**1136**  
FARAHAN SAROUK PERSIAN RUG, C. 1920-  
30, 6' 6" X 4' 2": \$800/1,200





**1137**  
TABRIZ PERSIAN RUG, 10' 0" X 6' 9":  
\$800/1,200



**1138**  
TABRIZ PERSIAN RUG, 9' 9" X 6' 6":  
\$800/1,200



**1139**  
SAROUK PERSIAN RUG, 6' 4" X 2' 6":  
\$600/800



**1140**  
SAROUK PERSIAN RUNNER, 9' 8" X 2' 6":  
\$800/1,200



**1141**  
14KT WHITE GOLD & 4.00CT CLUSTER BY  
THE YARD DIAMOND NECKLACE, L 16":  
\$7,000/9,000



**1142**  
14KT WHITE GOLD, 26.00CT OVAL TAN-  
ZANITE & 1.16CT DIAMOND TENNIS  
BRACELET, L 7 1/4": \$8,000/10,000



**1143**  
18KT YELLOW GOLD, 6.46CT HESSONITE  
GARNET & 1.36CT DIAMOND HALO RING,  
7: \$4,500/5,500



**1144**  
18KT WHITE GOLD & 2.50CT DIAMOND  
CHANNEL SET GENTLEMAN'S RING:  
\$4,500/5,500



**1145**  
18KT WHITE GOLD & 1.82CT 3-D DIAMOND  
BAND RING: \$4,000/5,000



**1146**  
14KT WHITE GOLD, 11.26CT AQUAMARINE  
& 1.08CT DIAMOND EARCLIPS, PAIR, L  
3/4": \$8,000/10,000



**1147**  
14KT WHITE GOLD & 2.33CT DIAMOND  
CLUSTER BAND: \$3,500/4,500



**1148**  
14KT GOLD & ENAMEL OPEN SHELL TUR-  
TLE RING: \$2,500/3,500



**1149**  
14KT WHITE GOLD, 2.96CT NATURAL  
EMERALD & 2.50CT DIAMOND EARRINGS,  
PAIR, L 1 1/4": \$8,000/10,000



**1150**  
14KT WHITE GOLD, 3.24CT NATURAL SAP-  
PHIRE & 1.06CT DIAMOND CIRCULAR  
EARRINGS, PAIR, DIA 1 1/2": \$7,000/9,000



**1151**  
14KT WHITE GOLD, 6.92CT GREEN  
TSAVORITE & .50CT DIAMOND CROSS  
PENDANT, W 1", L 1 1/2": \$7,000/9,000





**1152**  
CONTINENTAL MAJOLICA JARDINIÈRE  
ON STAND, LATE 19TH C., H 60": \$750/1,000



**1153**  
QUIMPER, FRENCH FAIENCE LUNCHEON  
SET, 49 PIECES (SERVICE FOR EIGHT),  
KENILWORTH STUDIOS: \$300/500



**1154**  
MINTON PORCELAIN DINNER SET, 83  
PIECES, PATTERN H 3742: \$400/700



**1155**  
RIDGWAYS 'LORRAINE' LUNCHEON SET, C. 1893, 84 PIECES (SERVICE FOR 12): \$800/1,200



**1156**  
ROSENTHAL 'ROXANNE' PORCELAIN  
DINNER SET, 75 PIECES (SERVICE FOR  
TWELVE): \$400/500



**1157**  
RICHARD GINORI 'PASTORALE' PORCE-  
LAIN DINNER SET, 78 PIECES (SERVICE  
FOR TWELVE): \$600/800



**1158**  
ROYAL COPENHAGEN 'BLUE FLORAL,  
FULL LACE' PORCELAIN COFFEE POT,  
CREAMER & COVERED SUGAR BOWL:  
\$150/300



**1159**  
WILLIAM FORBES FOR BALL, TOMPKINS  
& BLACK COIN SILVER SAUCE BOATS,  
NEW YORK, C. 1840, PAIR, L 10": \$600/800



**1160**  
DURHAM STERLING COFFEE SET, THREE  
PIECES: \$800/1,200



**1161**  
REED & BARTON STERLING COFFEE SET,  
THREE PIECES: \$500/700



**1162**  
INTERNATIONAL STERLING TEA & COF-  
FEE SET, FOUR PIECES: \$800/1,200



**1163**  
GORHAM STERLING RETICULATE BOWL,  
EARLY 20TH C., H 5", L 17": \$500/700





1164

WHITING MFG. CO. STERLING BOWL, C. 1900, DIA 11 3/4": \$500/700



1169

REED & BARTON 'FRANCIS I' STERLING BOWL, L 13": \$500/700



1174

TIFFANY & CO. STERLING RETICULATE CAKE PLATE, C. 1931, DIA 9 1/2": \$300/500



1179

POLISH SILVERPLATED BRASS SABBATH CANDLESTICKS, LATE 19TH C., PAIR, H 12": \$300/400



1165

FRANK SMITH SILVER CO. STERLING VASE, EARLY 20TH C., H 9 3/4": \$400/600



1170

REED & BARTON 'FRANCIS I' STERLING BOWL, H 2", W 8": \$200/400



1175

TIFFANY & CO. STERLING PLATE, C. 1950, DIA 10": \$300/500



1180

PORTUGUESE .833 SILVER SPICE CONTAINER, H 7": \$100/150



1171

BLACK, STARR & FROST STERLING BOWL, C. 1900, DIA 9 3/4": \$200/300



1176

F. B. ROGERS STERLING BREAD TRAY, C. 1950, L 12": \$150/250



1177

S. KIRK & SON INC. STERLING COMPOTE, H 3 1/2", W 7": \$150/250



1181

MACIEL, MEXICAN STERLING TWO-TIER DISH, C. 1950, H 4 3/4", DIA 7": \$150/250



1167

BIRKS STERLING SWEETMEAT BOWLS, PAIR, DIA 6 1/2": \$150/250



1173

GEORGE A. HENCKEL & CO. STERLING CAKE BASKET, C. 1920, DIA 10": \$200/300



1178

SHREVE & CO. STERLING CANDLESTICKS, PAIR, H 7": \$200/300



1182

CONTINENTAL .800 SILVER SWEETMEAT BASKETS, EARLY 20TH C., PAIR, DIA 4": \$150/250



1168

FRANK M. WHITING & CO. STERLING COMPOTES, EARLY 20TH C., PAIR, H 4", DIA 8": \$300/500



1183

GERMAN .800 SILVER SHAKERS & AMERICAN STERLING TABLE WARE, SIX PIECES: \$300/500





1184

**GORHAM STRASBOURG' STERLING DINNER SET, 74 PIECES (SERVICE FOR TWELVE): \$1,500/2,000**



1185

**GORHAM 'STRASBOURG' STERLING LUNCHEON SET, 90 PIECES (SERVICE FOR TWELVE): \$1,200/2,000**



1186

**LUNT 'DELACOURT' STERLING FLATWARE SET, 35 PIECES (SERVICE FOR EIGHT): \$800/1,200**



1187

**LUNT 'SUMMER SONG' STERLING FLATWARE SET, 80 PIECES: \$1,500/2,000**



1188

**AMERICAN STERLING FLATWARE, 62 PIECES (SERVICE FOR TEN): \$800/1,200**



1189

**GEORGE II STERLING TODDY LADLE, LONDON, 1743-44, L 12 3/4": \$300/400**



1190

**ENGLISH STERLING SUGAR SHAKER BY GEORGE HAPE, SHEFFIELD, EARLY 20TH C., H 6 3/4": \$100/200**



1191

**REPOUSSE SILVER BOX, PROBABLY INDIAN, DIA 3 1/2": \$75/125**



1192

**INDIAN SILVER RETICULATED WRITING BOX, H 5 1/2", L 10": \$400/600**



1193

**INDONESIAN SILVER SALVER & CART WITH DRIVER, L 6 3/4": \$100/200**



1194

**CHINESE SILVER & JADE HAND MIRROR, L 10 1/2": \$1,500/1,800**



1195

**JADE HANDLE MAGNIFYING GLASS, L 6": \$100/125**



1196

**CHINESE IRON COVERED VESSEL, H 9", W 8": \$500/600**





1197  
JAPANESE BRONZE VASE H 17"  
DIA 7": \$200/400



1200  
JAPANESE SATSUMA EARTH-  
ENWARE CENSER, MEIJI  
PERIOD (1868-1911), H 7 3/4":  
\$150/250



1201  
JAPANESE SATSUMA EARTH-  
ENWARE FIGURAL PLANTER,  
H 4 1/4", W 7": \$200/400



1204  
JAPANESE BLACK SHIP IMARI  
PORCELAIN CHARGER, C. 1890,  
DIA 9": \$150/300



1205  
JAPANESE IMARI PORCELAIN  
CHARGER, 19TH C., DIA 15":  
\$150/250



1209  
JAPANESE BLUE & WHITE  
IMARI PORCELAIN VASE, C.  
1800, H 11", DIA 4 1/4": \$200/400



1210  
JAPANESE SATSUMA TEMPLE  
VASE, C. 1900, H 32", DIA 15":  
\$100/300



1206  
JAPANESE IMARI PORCELAIN  
BOWL, C. 1850, DIA 6": \$50/100



1207  
JAPANESE PORCELAIN  
BOWLS, TWO, DIA 7" & 6  
1/2", CALLIGRAPHY SIGNED:  
\$200/300



1208  
JAPANESE PORCELAIN  
BOWLS, 19TH C., TWO, DIA 8" &  
6 3/4": \$200/300



1211  
JAPANESE IMARI PORCELAIN  
BOWL & PLATE, 19TH C., DIA 7"  
& 8": \$75/150



1198  
JAPANESE WOOD FIGURAL  
PIPE CASE (KISERU) & TOBAC-  
CO BOX (TONKOTSU), H 4 1/4",  
W 7": \$400/500



1202  
JAPANESE IMARI PORCELAIN  
VASE, H 10": \$200/300



1199  
JAPANESE BRONZE MIRROR  
WITH LACQUERED CASE, L 13"  
X 9 1/2": \$200/400



1203  
JAPANESE BLACK SHIP IMARI  
PORCELAIN BOWL, DIA 7":  
\$200/300



1212  
CHINESE FAMILLE ROSE POR-  
CELAIN VASES AND STANDS,  
PAIR: \$500/800





1213  
CHINESE PORCELAIN VASES,  
PAIR, H 12": \$300/500



1217  
CHINESE BLUE & WHITE POR-  
CELAIN CHARGER, MING DIA  
14": \$300/500



1222  
CHINESE BLUE & WHITE POR-  
CELAIN JAR, C. 1900, H 9", DIA  
9": \$200/250



1227  
CHINESE ROSE MEDALLION  
PORCELAIN PLATE, CUPS &  
SAUCERS, C. 1900, TWELVE  
PIECES, DIA 10": \$100/150



1214  
CHINESE BLUE & WHITE POR-  
CELAIN GINGER JARS, 19TH C.,  
PAIR, H 10": \$500/800



1218  
CHINESE MING BLUE & WHITE  
PORCELAIN PLATE, DIA 8":  
\$300/400



1223  
CHINESE PORCELAIN BOWL,  
C. 1840, DIA 6 1/2", EXOTIC  
BIRDS & BUTTERFLIES, CAL-  
LIGRAPHY PANELS: \$200/400



1228  
BLANC DE CHINE FIGURE OF  
RHINOCEROS WITH RIDER, H  
9", L 9": \$300/500



1215  
CHINESE MING BLUE & WHITE  
JAR, H 3": \$50/150



1219  
CHINESE MING BLUE & WHITE  
PORCELAIN BOWL, DIA 10":  
\$400/600



1224  
CHINESE PORCELAIN BOWL  
& EGG SHELL BOWLS, THREE,  
DIA 3 1/2": \$100/200



1229  
CHINESE PORCELAIN VASE,  
19TH C., H 7": \$200/400



1216  
CHINESE POTTERY VASE, H 9":  
\$50/100



1220  
CHINESE BLUE & WHITE POR-  
CELAIN CHARGER, C. 1900, DIA  
15 1/2": \$200/300



1225  
CHINESE ROSE MEDALLION  
PORCELAIN BOWL, C. 1840, DIA  
8 3/4": \$200/300



1230  
CHINESE ENAMELED PORCE-  
LAIN BOWLS, 19TH C., TWO,  
DIA 5" & 7": \$100/250



1221  
CHINESE BLUE & WHITE POR-  
CELAIN CHARGERS, TWO, DIA  
18 1/2" & 18": \$200/400

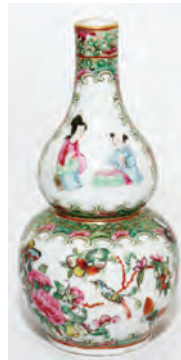

1226  
CHINESE ROSE MEDALLION  
PORCELAIN VASE, 19TH C., H 7  
1/2": \$100/150



1231  
CHINESE ENAMELED PORCE-  
LAIN BOWLS, 19TH C., TWO,  
DIA 8 1/2": \$100/200





1232  
CHINESE ENAMELED PORCELAIN BOWLS, 19TH C., TWO, DIA 6" & 8": \$100/150



1233  
CHINESE ENAMELED CELADON PORCELAIN PLATE, 19TH C., DIA 10": \$100/150



1234  
CELADON PORCELAIN SHALLOW DISH, DIA 11 1/4": \$100/150



1235  
CELADON POTTERY DISH, DIA 8 3/4": \$200/400



1236  
CELADON POTTERY VASE, H 2 1/4", & BOWL, DIA 4 1/4": \$200/400



1237  
CHINESE JADE OPEN SALTS, TWO, L 2 3/4", WITH SPOONS: \$200/400



1238  
CHINESE HARD STONE COVERED URN, H 6", W 7": \$150/300



1239  
CHINESE SERPENTINE BUDDHA, H 2 3/4", & A CARVED TURNIP: \$100/150



1240  
CHINESE CARVED IVORY RIDERS ON HORSEBACK, PAIR, H 7", L 4 1/2": \$400/600



1241  
INDIA CARVED IVORY FIGURE, PARVATI H 8 1/4": \$400/600



1242  
CHINESE IVORY BOWL, H 3 1/4", DIA 5": \$200/400



1243  
CHINESE IVORY FIGURE OF GUANYIN, H 6": \$100/200



1244  
JAPANESE IVORY FIGURE WITH PARASOL, H 4", & IVORY STAND WITH URN, H 6": \$100/150



1245  
CHINESE IVORY FIGURAL CHESS SET, H 3.5"-3.75": \$400/500



1246  
CHINESE IVORY BRIDGE, L 8 1/2": \$100/150



1247  
NEW ZEALAND CARVED POUNAMU (GREEN STONE) SEAL, H 3 3/4", L 7 1/2": \$200/500



1248  
IVORY SCRIMSHAW, L 5 1/2": \$150/250



1249  
CONTINENTAL IVORY FIGURE GROUP, L 4" (BASE): \$200/300



1250  
CONTINENTAL IVORY FIGURE GROUP OF PUTTI MUSICIANS, H 2 1/4", W 4": \$200/300





1251  
IRANIAN IVORY MINIATURES,  
FOUR, W 3"-4 1/2", IN A SINGLE  
FRAME: \$300/400



1252  
IVORY PORTRAIT BUST, DIA  
3", FRENCH OFFICER: \$400/800



1253  
FRENCH PORTRAIT MINI-  
ATURES, FOUR, 2 1/2" X 1 3/4", IN  
A SINGLE FRAME: \$75/125



1254  
ENGLISH STYLE PRINT ON  
GLASS OF BANQUETING CHIL-  
DREN, 4 1/2" X 6": \$75/125



1255  
GERMAN BLUE & WHITE  
POTTERY PLAQUE, 20" X 32":  
\$150/250



1256  
GERMAN PORCELAIN PLAQUE  
AFTER RUBENS, 13 1/2" X 10",  
FRAMED: \$500/700



1257  
EUROPEAN HAND-PAINTED  
PORCELAIN PLATE, DIA 9 1/2",  
FRAMED: \$200/400



1258  
E. M. JACOBS, PAINTING ON  
PORCELAIN, 9 3/4" X 7 3/4",  
PORTRAIT OF A YOUNG  
WOMAN: \$500/750



1259  
GERMAN PAINTED PORCELAIN  
PLAQUE, 7 1/2" X 5 1/2", RENAISS-  
ANCE STYLE MADONNA &  
CHILD: \$150/250



1260  
WEDGWOOD BASALT PROFILE  
MEDALLIONS (4), L 2 1/8", IN  
THREE FRAMES: \$300/500



1261  
LACQUERED PAPIER MACHE  
SNUFF BOX, EARLY 19TH C.,  
DIA 2 3/4": \$100/150



1262  
CHINESE BLACK LACQUER  
GAMING BOX WITH MOTHER-  
OF-PEARL COUNTERS, LATE  
19TH C., W 11": \$150/250



1263  
CHINESE LACQUERED BOX,  
ANTIQUE, H 4", W 12": \$100/200



1264  
CHINESE CINNABAR BOX, L 5":  
\$300/500



1265  
TIFFANY STUDIOS ETCHED  
METAL & GLASS INKWELL  
WITH GRAPEVINE DESIGN, H 3  
1/4", W 4 1/8": \$200/300



1266  
LEGRAS ART DECO STYLE  
GLASS VASE, H 8 1/4": \$100/200





1267  
DAUM PATE DE VERRE 'BAC-  
CHUS' COMPOTE, H 8", DIA 13":  
\$500/800

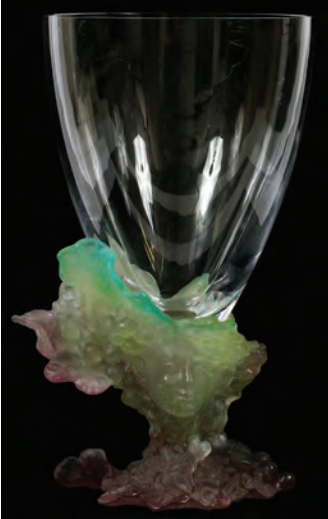

1268  
DAUM PATE DE VERRE 'BAC-  
CHUS' VASE, H 14", DIA 8":  
\$500/800



1269  
DAUM NANCY GLASS VASE, H 8  
1/2", DIA 9": \$150/250



1270  
LALIQUE 'FEUILLES' CRYSTAL  
VASE, H 7", DIA 5 1/2": \$300/500



1271  
LALIQUE CRYSTAL VASE, H 5",  
W 5": \$200/400



1272  
BACCARAT CRYSTAL VASE, H  
10", W 3 3/4": \$50/100

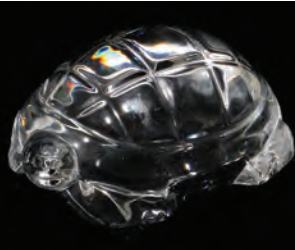

1273  
BACCARAT CRYSTAL TURTLE  
PAPERWEIGHT, L 3 3/4": \$50/100



1274  
SABINO OPALESCENT GLASS  
BUTTERFLY, H 6": \$50/75



1275  
STEUBEN GLASS FROG HAND  
COOLER, L 2 1/2": \$75/125

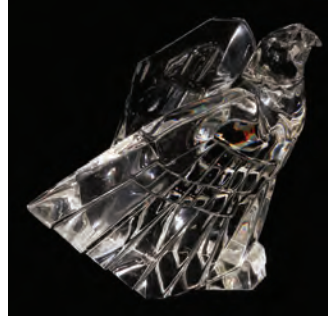

1276  
STEUBEN GLASS EAGLE, H 6":  
\$300/400



1277  
STEUBEN GLASS ELEPHANT, H  
7 1/2": \$300/400

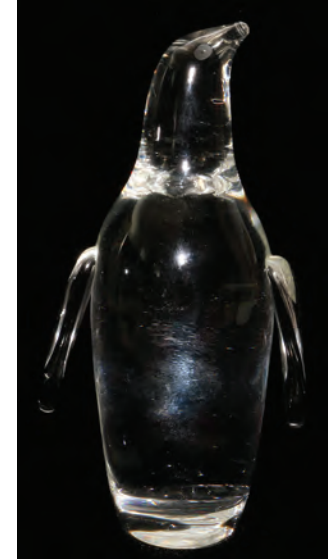

1278  
STEUBEN GLASS PENGUIN, H 6  
3/4": \$200/300



1279  
STEUBEN ENGRAVED GLASS  
VASE, H 6 1/2": \$75/125



1280  
STEUBEN GLASS FRUIT BOWL,  
H 4", DIA 11": \$150/250



1281  
STEUBEN GLASS BOUQUET  
VASE & BOWL, H 4 3/4", DIA 7":  
\$150/200



1282  
STEUBEN GLASS BOWLS, TWO,  
L 8" & 6": \$100/200



1283  
WATERFORD CRYSTAL GLOBE  
OF THE WORLD, H 12": \$200/300





**1284**  
**STEBEN GLASS STEMWARE SET, 33 PIECES (SERVICE FOR ELEVEN), PATTERN #7917: \$1,500/2,500**



**1285**  
**WATERFORD 'COLLEEN' CRYSTAL STEMWARE, C. 1960, 63 PIECES: \$1,500/2,000**



**1286**  
**WATERFORD CRYSTAL VASE, H 7 1/2", DIA 6 1/2": \$50/150**



**1287**  
**WATERFORD CRYSTAL PITCHER, H 6": \$50/75**



**1288**  
**STUART 'ABBEY' CRYSTAL STEMWARE, 41 PIECES: \$100/200**



**1289**  
**ORREFORS CRYSTAL BOWL & PAIR OF CANDLESTICKS, DIA 11": \$150/250**



**1290**  
**ORREFORS CRYSTAL BOWL, H 4", DIA 7 1/4": \$50/150**



**1291**  
**CUT CRYSTAL PITCHER & BOWL, H 4", DIA 14": \$75/150**



**1292**  
**RUSSIAN HAND CUT CRYSTAL BOWL, C. 1900, H 4", DIA 9 1/2": \$100/150**

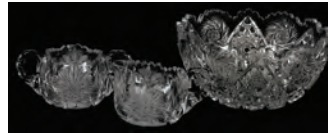

**1293**  
**CUT GLASS FRUIT BOWL, CREAMER & SUGAR BOWL SET, THREE PIECES: \$75/125**



**1294**  
**CZECHOSLOVAKIAN CUT CRYSTAL PUNCH BOWL, H 12 1/2", DIA 11": \$300/600**



**1295**  
**LAUREL FYFE (1956-2011), GLASS STANDS, PAIR, H 16", L 8": \$300/350**



**1296**  
**LAUREL FYFE (1956-2011), STUDIO GLASS VASE, H 20", DIA 12": \$300/500**



**1297**  
**LAUREL FYFE (1956-2011), STUDIO GLASS CENTERPIECE, H 6", DIA 18.5": \$200/400**

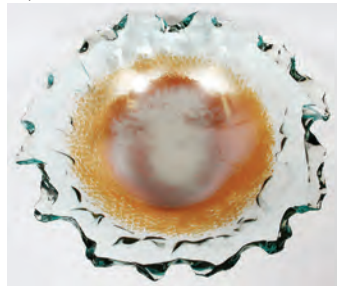

**1298**  
**LAUREL FYFE (1956-2011), STUDIO GLASS BOWL, DIA 20": \$200/400**



**1299**  
**LAUREL FYFE (1956-2011), FOX-FIRE GLASS STUDIO FRAME MIRROR, DIA 38": \$300/500**





1300  
ART DECO GLASS HANGING LAMP, C. 1925,  
H 11", DIA 9": \$300/500



1303  
TIFFANY STYLE TABLE LAMP, H 22", DIA  
16": \$150/300



1306  
COUNTRY FRENCH STYLE WALNUT SEC-  
RETARY DESK, H 75", W 30", D 16": \$400/600



1301  
BAUER-COBLE GLASS DRAGONFLY  
TABLE LAMP, H 19 1/2", DIA 38": \$500/700



1304  
TIFFANY STYLE LEADED GLASS TABLE  
LAMP, H 25", DIA 18": \$150/300



1302  
AMERICAN SLAG GLASS TABLE LAMP, H  
24", DIA 17 3/4": \$400/600



1305  
JOHN WIDDICOMBE CO., WALNUT BREAK-  
FRONT, H 86", W 72", D 17 1/2": \$700/1,000



1307  
ROUSSEAU WALNUT DINING TABLE & SET  
OF (6) CHAIRS, L 66": \$500/1,500



1308  
ROUSSEAU WALNUT SIDEBOARD, H 34", W  
52", D 18": \$400/500



1309  
ROUSSEAU WALNUT CORNER CABINET, H  
34", W 29", D 20": \$300/400





**1310**  
**ROUSSEAU WALNUT PLANTER,**  
 C. 1960, H 25", W 22", D 16":  
 \$200/400



**1311**  
**BERNHARDT 'HIBRITEN' WAL-**  
**NUT CHEST C. 1960, H 28", W**  
**25", D 16": \$200/300**



**1312**  
**WALNUT BENCHES WITH**  
**RUSH SEATS, PAIR, H 18", W**  
**20", D 16": \$300/400**



**1313**  
**LOUIS XV STYLE CHAISE, L**  
**64": \$400/800**



**1314**  
**LOUIS XVI STYLE ANTIQUED**  
**WHITE ARMCHAIRS, PAIR:**  
 \$300/500



**1315**  
**MAURICE REID ANTIQUE**  
**GLAZED CHINA CABINET, H**  
**84", W 45", D 17": \$500/700**



**1316**  
**MAURICE REID, GLAZED COR-**  
**NER CABINET, H 87", W 36":**  
 \$300/500



**1317**  
**MAURICE REID OAK TABLE,**  
 C. 1950, H 26", W 26", D 20":  
 \$150/200



**1318**  
**WALNUT HANGING CABINET,**  
 H 41", W 18", D 13": \$100/200



**1319**  
**FRENCH STYLE WALNUT**  
**TABLE, C. 1960, H 27", W 24", D**  
**22": \$150/250**



**1320**  
**JOHN WIDDICOMBS FRENCH**  
**STYLE SOFA, L 90": \$800/1,200**



**1321**  
**WOODARD WROUGHT IRON**  
**TERRACE FURNITURE, EIGHT**  
**PIECES: \$500/800**



**1322**  
**DOUG WEIGEL (1960-), 'PETRO-**  
**GLYPH' ENAMELED STEEL**  
**DINING TABLE & SET OF (4)**  
**CHAIRS,: \$800/1,200**

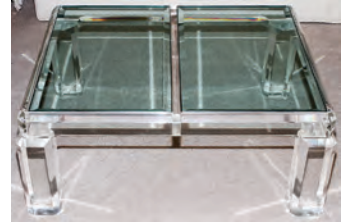

**1323**  
**CONTEMPORARY LUCITE**  
**COCKTAIL TABLE, H 15", W**  
**35", D 28": \$200/400**



**1324**  
**BAKER FURNITURE CO. BAR-**  
**REL BACK UPHOLSTERED**  
**CHAIR H 28" L 28" D 27": \$75/125**



**1325**  
**BAKER FURNITURE CO.**  
**MAHOGANY FLOOR LAMP, H**  
**47": \$100/150**





1326

KITTINGER 'OLD DOMINION' OVAL END TABLES, PAIR, H 26", W 19": \$200/400



1330

HAND DECORATED MAHOGANY COMMODE, H 32", W 36", D 16": \$400/600



1335

HIBRITEN ORIENTAL STYLE UPHOLSTERED SETTEE, H 34", L 58": \$150/300



1327

KITTINGER 'WILLIAMSBURG' MAHOGANY COFFEE TABLE, H 18", L 46": \$200/400



1331

ITALIAN STYLE INLAID WOOD COMMODES WITH MARBLE TOPS, PAIR, H 29", W 23", D 13": \$300/500



1336

BRANDT, CHINESE STYLE END TABLES, PAIR, H 24", W 14": \$100/200



1338

MAITLAND-SMITH KNIFE BOX, H 13", W 8": \$50/150



1328

DREXEL MAHOGANY HIGH-BOY, H 84", W 40", D 20": \$400/600



1332

HEPPLEWHITE STYLE INLAID MAHOGANY CONSOLE/CARD TABLE, C. 1940, H 31", W 36", D 18": \$200/300



1337

KINDEL FRUITWOOD FOUR-POSTER CANOPY BEDS, PAIR, & A MIRROR: \$200/400



1339

MAITLAND-SMITH CELADON POTTERY & SILVERED METAL BOX, H 10", DIA 12": \$100/200



1329

HEPPLEWHITE STYLE, HAND DECORATED MAHOGANY, TAMBOUR DESK, H 42", L 36", D 19": \$500/800



1333

QUEEN ANNE STYLE MAHOGANY OVAL DINING TABLE & SET OF (4) CHAIRS, H 30", L 65", D 44": \$300/500



1334

STRATTON, COUNTRY CHERRY SIDEBOARD, H 33", W 71": \$300/500



1340 CONTEMPORARY MARBLE PESTAL, H 26", W 12" SQUARE: \$200/300



1341 CONTEMPORARY MARBLE PEDESTAL, H 34", W 15": \$200/300





1342

**CHOPARD GENÈVE 18KT YELLOW GOLD WRISTWATCH: \$500/700**



1343

**TIFFANY & CO. 14KT YELLOW GOLD LADY'S WRISTWATCH: \$400/600**



1344

**14KT YELLOW GOLD, 2.00CT NATURAL EMERALD & 2.36CT DIAMOND EARRINGS, PAIR, L 1 1/4": \$4,500/5,500**



1345

**14KT PINK, YELLOW & WHITE GOLD & 1.02CT DIAMOND BANGLE BRACELETS, THREE: \$3,500/4,500**



1346

**14KT WHITE GOLD, 28.72CT SWISS BLUE TOPAZ & 1.70CT DIAMOND RING: \$4,000/5,000**



1347

**18KT WHITE GOLD & 1.96CT DIAMOND CLUSTER RING: \$4,000/5,000**



1348

**14KT WHITE GOLD, 12.26CT BLACK SAPPHIRE & .78CT DIAMOND RING: \$3,500/4,500**



1349

**14KT WHITE GOLD, 2.68CT NATURAL SAPPHIRE & 1.00CT DIAMOND EARRINGS, PAIR, L 1": \$3,500/4,500**



1350

**14KT WHITE GOLD & 2.50CT DIAMOND BY THE YARD NECKLACE, L 17": \$3,500/4,500**



1351

**14KT YELLOW GOLD, 3.42CT NATURAL RUBY & 1.50CT DIAMOND STAR PENDANT & NECKLACE: \$4,000/5,000**



1352

**18KT YELLOW GOLD, 1.38CT NATURAL EMERALD & 1.10CT DIAMOND RING: \$4,000/5,000**



1353

**14KT GOLD & .55CT DIAMOND GENTLEMAN'S RING: \$1,500/2,500**





1354  
ROY NICHOLS (20TH C.), OIL  
ON CANVAS, 1986, 18" X 24",  
'EARLY MORNING DOCK':  
\$200/400



1358  
NORTHERN EUROPEAN STYLE  
TAPESTRY, 52" X 38", FRAMED:  
\$300/500



1363  
KASHMIR HAND DECORATED  
PHOTO FRAME, H 11", W 9":  
\$50/150



1369  
STERLING SILVER NIELLO  
CIGARETTE CASE H 3 3/4" L 3":  
\$100/200



1355  
WILLIAM BENECKE (1934-2001),  
OIL ON CANVAS, 17" X 12",  
'GIRL AT GATE': \$200/300



1359  
ENGLISH OAK TOBACCO  
CABINET, C. 1830, H 17", W 11":  
\$200/400



1364  
ENGLISH BARKER ELLIS SHEF-  
FIELD PLATE INK WELL SET, L  
11": \$100/200



1370  
CUT GLASS & STERLING POR-  
TRAIT INKWELL, C. 1902, H 3",  
DIA 2 1/4": \$75/125



1365  
ENGLISH OAK & SILVERPLATE  
ICE BUCKET, 19TH C., H 10",  
DIA 5": \$75/100



1371  
BOHEMIAN GLASS BOWL  
ATTRIBUTED TO HAIDA-  
STEINSCHONAU, C. 1915, H 4",  
DIA 5 3/4": \$50/100



1356  
PARDI (20TH C.), PASTEL ON  
PAPER, C. 1940, 20" X 17" VIS-  
IBLE, SEATED NUDE: \$150/200



1360  
ENGLISH MAHOGANY DOCU-  
MENT BOX, C. 1830, ON A  
LATER STAND: \$150/300



1366  
CONTINENTAL SILVERPLATE  
MIRRORED PLATEAU, 19TH C.,  
L 17": \$100/150



1372  
FRENCH OPALINE GLASS BOX,  
C. 1900. H 6", W 8": \$50/100



1361  
ENGLISH REGENCY TOLE  
TEA URN, C. 1820, H 20", W 8":  
\$100/300



1367  
ENGLISH STERLING CONDI-  
MENT SET, CIGARETTE CASE  
& JEWELRY BOX, EARLY-  
MID 20TH C., SEVEN PIECES:  
\$150/250



1373  
CUT & COLORED GLASS  
SCENT BOTTLES (6), LATE  
19TH-EARLY 20TH C., L 2 1/2"-  
5", & GIEN FAIENCE PIN TRAY:  
\$100/200



1357  
NORTHERN EUROPEAN STYLE  
TAPESTRY, 52" X 38", FRAMED:  
\$300/500



1362  
LISBON SEDAN CHAIR CURIO,  
H 5", L 9": \$50/100



1368  
STERLING & .800 SILVER COM-  
PACTS, TWO: \$150/200





1374  
KATHRINE BAUMANN JACK O' LANTERN  
MINAUDIERE, W 4 1/4": \$300/500



1377  
KATHRINE BAUMANN APPLE MINAUDIERE,  
W 4 1/4": \$200/400



1380  
KATHRINE BAUMANN MULTICOLOR FISH  
MINAUDIERE, W 7": \$100/200



1381  
KATHRINE BAUMANN RED LIPS COIN  
PURSE, W 3": \$50/100



1375  
KATHRINE BAUMANN CHINESE TAKEOUT  
BOX MINAUDIERE, W 4": \$300/500



1378  
KATHRINE BAUMANN CROWN MINAUDIERE,  
W 4": \$300/500



1382  
ALLIGATOR HAND BAG, W 9 1/2": \$100/200



1376  
KATHRINE BAUMANN SYLVESTER THE  
CAT MINAUDIERE, W 5": \$300/500



1379  
KATHRINE BAUMANN PINK PANTHER  
MINAUDIERE, W 6": \$300/500



1383  
SILK EMBROIDERED MATADOR'S ENSEMBLE/  
TRAJE DE LUCES, 1929, JOSE M.  
ROMERO "FRASCUELLO": \$1,000/1,500





1384  
HAMADAN ORIENTAL RUG, C.  
1920, 6' 5" X 3' 5": \$300/500



1385  
BOKHARA ORIENTAL RUG, C.  
1930, 4' 7" X 3' 2": \$300/400



1386  
ISFAHAN IRAN PRAYER RUG, 4'  
4" X 2' 9": \$300/400



1387  
KERMAN ORIENTAL RUG, 5' 0"  
X 3' 0": \$200/300



1388  
PAKISTANI HAND WOVEN  
WOOL RUNNER, 9' 9" X 2' 7":  
\$200/400



1389  
PAKISTANI HAND WOVEN  
WOOL RUNNER, 9' 9" X 2' 7":  
\$200/400



1390  
LILLAHAN ORIENTAL RUG, C.  
1930, 48" X 32": \$100/200



1391  
CHINESE EMBOSSED FLORAL  
ORIENTAL RUG, 6' 0" X 4' 0":  
\$200/400



1392  
CHINESE ORIENTAL RUG, 3' 0"  
X 2' 0", BEIGE: \$50/100



1393  
ASHWORTH BROS. IMARI  
STYLE EARTHENWARE RIM  
SOUP BOWLS, 19TH C., TWO,  
DIA 10": \$75/150



1394  
DOULTON BURSLEM HAND-  
PAINTED PORCELAIN PLATES,  
C. 1890, THREE, DIA 9": \$100/300



1395  
ROYAL VIENNA & OTHER  
HAND-PAINTED PORCELAIN  
DEMI TASSE CUPS & SAUCERS,  
FIVE SETS: \$200/300



1396  
ROYAL BAYREUTH POR-  
CELAIN CLOWN FIGURAL  
COVERED SUGAR BOWL &  
CREAMER SET, H 4": \$125/250



1397  
R. S. PRUSSIA PORCELAIN  
BLOW-OUT BOWL, C. 1900, H 3",  
DIA 10 3/4": \$150/250



1398  
R.S. PRUSSIA PORCELAIN  
CHOCOLATE POT, H 10":  
\$75/125



1399  
R.S. GERMANY PORCELAIN  
CHOCOLATE POT, EARLY 20TH  
C., H 9": \$50/100



1400  
R. S. GERMANY PORCELAIN  
CHOCOLATE POT, EARLY 20TH  
C., H 9 1/2": \$50/100





1401  
GERMAN PORCELAIN TEA SET,  
EARLY 20TH C., FOUR PIECES:  
\$75/125



1402  
NIPPON PORCELAIN BERRY  
BOWL SET, EARLY 20TH C.,  
SEVEN PIECES: \$75/125



1403  
SELTMANN-WEIDEN, BAVARIAN  
PORCELAIN DINNER SET 40  
PIECES (SERVICE FOR EIGHT):  
\$80/120



1404  
HUTSCHENREUTHER, BAVARIAN  
PORCELAIN TABLE WARE,  
17 PIECES: \$100/150



1405  
HAVILAND, LIMOGES 'PLAISANCE'  
PORCELAIN DINNER  
SET, 35 PIECES: \$50/150



1406  
PORCELAIN TEA CUPS & SAUCERS  
14 SETS, INCLUDING  
ENGLISH & MEISSEN: \$150/250



1407  
WEDGWOOD 'OLD VINE' COVERED  
TUREEN, W 12": \$50/100



1408  
ENGLISH STAFFORDSHIRE  
'ALMA' JUG, C. 1860, H 7 3/4":  
\$200/300



1409  
S. ALCOCK & CO., BURSLEM  
'THE ROYAL PATRIOTIC' JUG,  
C. 1855, H 7 3/4": \$150/250



1410  
ENGLISH SUNDERLAND PINK  
LUSTRE MASONIC JUG, 'SAILOR'S  
FAREWELL', MID 19TH C.,  
H 8 1/2": \$200/400



1411  
ENGLISH SUNDERLAND PINK  
LUSTRE MASONIC JUG, MID  
19TH C., H 9 1/2": \$200/400



1412  
COPPER LUSTRE WARE, C.  
1830, ELEVEN PIECES: \$100/150



1413  
GRIFFEN, SMITH & CO.  
MAJOLICA POTTERY LEAF  
DISH & A MAJOLICA TRAY,  
LATE 19TH C., L 9" & 12":  
\$150/200



1414  
MAJOLICA FIGURAL PLANTER,  
C. 1900, H 10": \$75/150



1415  
WELLER COPPERTONE POTTERY  
FROGS, TWO, H 1 3/4":  
\$100/200



1416  
GLAZED POTTERY FIGURE OF  
A PARAKEET, H 6 1/2": \$25/75



1417  
BOEHM BISQUE GROUP, 'BABY  
LOVEBIRD', H 6 1/4": \$100/200



1418  
ITALIAN BISQUE BUSTS, FIVE,  
H 4"-6 1/2": \$200/300



1419  
ROYAL COPENHAGEN PORCELAIN  
FIGURES, TWO, H 6":  
\$200/250



1420  
DUTCH PORCELAIN FIGURAL  
TOOTHPICK HOLDERS, TWO, H  
7" & 5": \$100/200



1421  
ROYAL DOULTON PORCELAIN  
FIGURES (2), 'JOAN' & 'DARBY',  
H 5": \$100/200





1422

ROYAL DOULTON PORCELAIN 'MEPHISTOPHELES' CHARACTER JUG & 'DARLING' FIGURE: \$200/400



1423

ROYAL DOULTON MUGS (4), H 4", & STAFFORDSHIRE FIGURES (2): \$100/125



1424

VICTORIAN PORCELAIN FAIRINGS, 19TH C., ELEVEN, H 3"-5": \$200/400



1425

VICTORIAN FLOW BLUE COFFEE POT, MID 19TH C., H 7 1/2": \$100/200



1426

ROYAL DOULTON FLAMBÉ PORCELAIN VASE, H 6 1/2", DIA 4 1/2": \$150/250



1427

BUFFALO POTTERY DELDARE WARE 'YE LION INN' TOBACCO HUMIDOR, H 7": \$75/125



1428

GERMAN EARTHENWARE BEER PITCHERS, TWO, H 11 1/2": \$100/150



1429

MALACHITE SPHERE & TRAY, L 6": \$50/150



1430

VICTORIAN GLASS & ASSORTED PORCELAIN LOT, 27 PIECES: \$25/100



1431

THREE FACES' PATTERN GLASS TABLE WARE, 28 PIECES, EAPG: \$200/400



1432

MARY GREGORY GLASS PITCHER, EAU DE NUIT, & TUMBLERS, C. 1870, FIVE PIECES: \$100/200



1433

RUBY OVERLAY CRYSTAL WINES, SET OF EIGHT, H 7 1/2": \$100/200



1434

STEBUEN STYLE PINK & GREEN GLASS STEMWARE, 18 PIECES: \$75/125



1435

VICTORIAN HAND-BLOWN GLASS MANTEL URNS, C. 1880, PAIR, H 11": \$150/250



1436

MARY GREGORY CRANBERRY GLASS PITCHER & TUMBLERS (4), 19TH C., H 9", & ANOTHER PITCHER: \$150/300



1437

MARY GREGORY CRANBERRY GLASS BISCUIT JAR, C. 1870, H 10" TO THE HANDLE: \$200/400



1438

CRANBERRY OPALESCENT GLASS 'SPANISH LACE' PITCHER, 19TH-EARLY 20TH C., H 9 1/2", & ANOTHER PITCHER: \$100/200



1439

VICTORIAN CRANBERRY OPALESCENT HOBNAIL PITCHER & NAILSEA BASKET, 19TH C., H 8": \$150/300



1440

CRANBERRY GLASS 'HOB-NAIL' BOWL, C. 1870, H 3", W 8": \$100/200



1441

CRANBERRY GLASS CRUETS & BARBER'S BOTTLES, 19TH C., SIX, H 5"-7": \$200/300



1442

CRANBERRY GLASS CRUETS (4) & BOWLS (3), H 2 3/4"-5": \$150/200



1443

AMBERINA & CRANBERRY GLASS WARE, C. 1870, THIRTEEN PIECES: \$100/300





1444  
MONOT STUMPF, FRENCH  
GLASS OPEN SALT, C. 1900, H 1  
1/4", W 2 1/8": \$50/75



1445  
PINK SATIN GLASS VASE, LATE  
19TH C., H 4 1/2", W 5": \$75/125



1446  
MOTHER-OF-PEARL SATIN  
GLASS VASE, LATE 19TH C., H  
9": \$75/150



1447  
VICTORIAN CASED GLASS  
VASE WITH ENAMEL DECORA-  
TION, LATE 19TH C., H 8 1/2",  
DIA 5 1/2": \$100/200



1448  
WEBB PEACHBLOW CASED  
GLASS VASE WITH ENAMEL  
DECORATION, LATE 19TH C., H  
7 1/4", W 7 1/2": \$100/200



1449  
VICTORIAN CASED GLASS  
VASE, LATE 19TH C., H 8 1/2":  
\$100/200



1450  
STEVENS & WILLIAMS PEARL  
SATIN GLASS VASE, LATE 19TH  
C., H 5 1/4", W 3 1/4": \$50/100



1451  
WHEELING PEACHBLOW  
GLASS BOWL, H 2 3/4", DIA 3  
3/4": \$50/75



1452  
PEACHBLOW GLASS WARE,  
LATE 19TH-EARLY 20TH C.,  
FOUR PIECES, H 3 3/4"-6 3/4":  
\$200/400



1453  
VICTORIAN PINK SATIN GLASS  
PITCHERS (2) & A ROSE BOWL,  
LATE 19TH C., H 3 1/2"-9 3/4":  
\$75/150



1454  
AMBER GLASS & HOBNAIL  
TABLE WARE, C. 1870, EIGHT  
PIECES: \$100/150



1455  
VASELINE GLASS TABLE  
WARE, C. 1870, THREE PIECES:  
\$100/150



1456  
VICTORIAN YELLOW SATIN  
GLASS ROSE BOWLS, LATE  
19TH C., TWO, H 4": \$50/100



1457  
SANDWICH VASELINE CAN-  
DLESTICK, MID 19TH C., &  
A PAIR OF STRETCH GLASS  
CANDLESTICKS, H 7" & 8 1/2":  
\$75/150



1458  
HOBNAIL GLASS VASE &  
PITCHER, H 8": \$50/150



1459  
HAND-BLOWN ART GLASS FIN-  
GER BOWL SET & A PAMONA  
GLASS BOWL, THREE PIECES,  
DIA 5": \$75/125



1460  
VICTORIAN GLASS SHADES,  
TWO: \$100/150



1461  
NAILSEA GLASS FAIRY LAMP,  
CRANBERRY GLASS OIL LAMP,  
& A TUMBLER, 19TH C., H  
4"-10": \$200/400



1462  
VICTORIAN PINK SATIN GLASS  
PEG LAMP, 19TH C., H 14":  
\$100/200





1463  
VICTORIAN RED SATIN GLASS  
GONE-WITH-THE-WIND LAMP,  
LATE 19TH C., H 22": \$100/300



1467  
BOHEMIAN GLASS & CRYSTAL  
PENDANT CHANDELIER, H 17",  
DIA 9": \$100/150



1471  
GILT METAL TABLE LAMPS,  
PAIR, H 15" (BASE): \$100/150

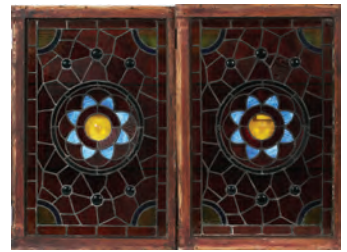

1475  
LEADED GLASS WINDOWS, C.  
1900, TWO, 32" X 20 3/4": \$200/400



1464  
BRASS OIL LAMP, LATE 19TH  
C., H 18", W 7": \$75/150



1468  
SIX-LIGHT BRASS & CRYSTAL  
CHANDELIER, H 24", DIA 21":  
\$150/300



1472  
CHINOISERIE STYLE WOOD  
FLOOR LAMP, H 72": \$100/200



1476  
MAHOGANY MUSIC CABINET,  
C. 1910, H 30", W 19": \$400/500



1469  
IRON & CRYSTAL SIX-LIGHT  
CHANDELIER, H 24", DIA 23":  
\$300/500



1473  
PORCELAIN 'BORAX' JAR  
MOUNTED AS A TABLE LAMP,  
H 23": \$25/75



1477  
VICTORIAN ROSEWOOD PAR-  
LOR CHAIRS (2) & OTTOMAN,  
19TH C.,: \$300/700



1465  
ARTS & CRAFTS STYLE  
CAMEL SLAG BENT GLASS  
HANGING FIXTURE, C. 1910, H  
12", DIA 25": \$200/400



1466  
COLONIAL STYLE TABLE  
LAMPS WITH MILK GLASS  
SHADES, PAIR, H 26": \$100/200



1470  
BRASS TWO-LIGHT SCNCE,:  
\$100/150



1474  
TOLE CANISTER LAMPS, PAIR,  
H 25": \$100/150



1478  
VICTORIAN MAHOGANY  
DRESSER WITH MARBLE TOP  
& MIRROR, C. 1860, H 112", W  
49", D 28": \$500/800





1479  
VICTORIAN ROSEWOOD  
TABLE, MARBLE TOP, C 1870 H  
30", W 20", L 28": \$200/400



1480  
VICTORIAN WALNUT PARLOR  
TABLE, MARBLE TOP, H 30", W  
28": \$150/200



1481  
AMERICAN EMPIRE MAHOG-  
ANY CHAIRS, C. 1840, FOUR:  
\$200/400



1482  
AMERICAN WALNUT STAND,  
19TH C., H 28", W 20 1/2":  
\$100/150



1483  
COUNTRY AMERICAN WAL-  
NUT DROP-LEAF TABLE, C.  
1900, W 41", L 25", 3 LEAVES:  
\$50/100



1484  
EASTLAKE SETTEE, LATE 19TH  
C., H 35", L 67": \$300/500



1485  
EASTLAKE BURL WALNUT &  
WALNUT SIDE CHAIR, LATE  
19TH C.,: \$100/200



1486  
EASTLAKE WALNUT TABLE  
WITH MARBLE TOP, LATE  
19TH C., H 29", W 35", D 26":  
\$200/400



1487  
OAK COLUMNAR PEDESTAL, H  
34", W 16" SQUARE: \$300/500



1488  
MAHOGANY ARMCHAIR, C.  
1930: \$100/200



1489  
CAMBRIDGE FINE FURNITURE  
VELOUR SOFA, L 65": \$200/400



1490  
MOSAIC STONE BOWL ON  
STAND, H 18", DIA 15"-18":  
\$50/75

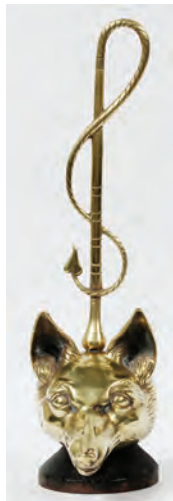

1491  
BRASS FOX DOORSTOP, H 18  
3/4": \$50/100

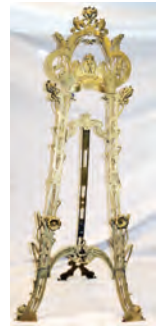

1492  
ART NOUVEAU STYLE BRASS  
EASEL, H 67", W 23": \$200/400



1493  
BRASS FIREPLACE FENDER &  
FAN-FORM SCREEN: \$150/250



1494  
BRASS FAN-FORM FIRE  
SCREEN, H 24", W 12" (36"  
OPEN): \$75/150



1495  
VICTORIAN WALNUT MANTEL  
CLOCKS, 19TH C., TWO, H 23" &  
20": \$100/150



1496  
GERMAN WALNUT CLOCK, C.  
1880, H 33", W 15": \$200/400





1497  
GERMAN WALNUT WALL  
CLOCK, C. 1880, H 35", W 15":  
\$300/500



1498  
GERMAN WALL CLOCK, C.  
1890, H 20", W 12": \$200/300



1499  
GERMAN WALL CLOCK, C.  
1900, H 32", W 15": \$200/300



1500  
GERMAN WALL CLOCK, C.  
1900, H 26", W 16": \$100/300



1501  
TIFFANY & CO. BRASS CAR-  
RIAGE CLOCK, H 4 1/2", W 3":  
\$300/500



1502  
SPAULDING & CO., SWISS  
BRASS CLOCK WITH ALARM, H  
7": \$75/125



1503  
TIFFANY SWISS BOUDOIR  
CLOCK, H 4 1/4", W 5": \$100/125



1504  
ILLINOIS WATCH CO. SILVER  
COIN POCKET WATCH, C. 1900,  
HUNTER CASE: \$100/150



1505  
WALTHAM LADY'S POCKET  
WATCH, 20361, HUNTER CASE:  
\$75/150



1506  
ELGIN & HAMILTON GOLD  
FILLED POCKET WATCHES, C.  
1910, TWO: \$100/200



1507  
KRISTIN CHANDLER FETISH  
NECKLACE, L 23": \$100/200



1508  
14 KT HEBREW PENDANT AND  
CHAIN: \$100/200



1509  
STERLING & DICHROIC GLASS  
CUFF BRACELET AND RING:  
\$75/125



1510  
MEXICAN STERLING SILVER  
BRACELET AND AMETHYST  
RING TWO PIECES: \$100/200



1511  
STERLING SILVER CHOKER  
AND THREE BRACELETS FOUR  
PIECES: \$100/200



1512  
VICTORIAN MOURNING  
BROOCH & OTHER ACCESSO-  
RIES, LATE 19TH-EARLY 20TH  
C., FOUR PIECES: \$100/200



1513  
14KT GOLD & GOLD FILLED  
CUFF LINKS, TWO PAIRS:  
\$100/150



1514  
CAMEO BROOCHES, C. 1900,  
TWO: \$100/200



1515  
CHINESE BROOCH, CAMEO  
PENDANT & EAR CLIPS SET:  
\$50/100





1516  
 IVORY BUDDHA FIGURES (2) &  
 MINIATURE ELEPHANTS (6), H  
 2 1/2";: \$100/150



1517  
 IVORY TUSK, L 12";: \$50/100



1518  
 IVORY CHOPSTICKS, 40 PIEC-  
 ES: \$100/150



1519  
 CHINESE GREEN QUARTZ URN,  
 EARLY 20TH C., H 8", MOUNT-  
 ED AS A LAMP: \$150/250



1520  
 PINK QUARTZ & SERPEN-  
 TINE CARVINGS, SIX, H 5 7/8";  
 \$100/300



1521  
 CHINESE ROSE MEDAL-  
 LION STYLE PORCELAIN  
 JARDINIÈRE, H 20", DIA 20";  
 \$100/200



1522  
 JAPANESE SILK OBI, L 160";  
 \$75/150



1523  
 JAPANESE SILK OBI, L 160";  
 \$75/150



1524  
 PAINTED TILE, SCENE IN  
 SEVILLE, 12" X 19"-AS IS:  
 \$50/150



1525  
 EZIO BONINI (1923-1988) 'FIERA  
 DI MILANO' POSTERS, 1958 &  
 1960, TWO, 38" X 24";: \$75/125



1526  
 LITHOGRAPH, 12" X 22",  
 'DEFENSE OF CHAMPIGNY':  
 \$50/150



1527  
 ELIAS M. GROSSMAN, ETCH-  
 ING, 3 1/4" X 2 1/8", PORTRAIT:  
 \$50/100



1528  
 CURRIER & IVES, 9" X 12",  
 'NOAH'S ARK', & A VICTORIAN  
 FRAME: \$50/100



1529  
 AFTER CURRIER & IVES,  
 PRINT, 12" X 19", 'GREAT RACE  
 ON THE MISSISSIPPI': \$25/100



1530  
 COLLOTYPE OF 'ALIDA'  
 STEAM FERRY, 18" X 31", DEC-  
 ORATIVE PAINTINGS & PRINTS  
 (11): \$50/100



1531  
 DAGUERREOTYPES (4), CIVIL  
 WAR SOLDIERS & OTHERS,  
 19TH C., 2" X 1 1/2" & 2 3/4" X 2  
 1/4": \$100/300



1532  
 ALBUM, 'IN MEMORIAM, COL.  
 JOSEPH PHILLIPS': \$100/200



1533  
 DICKENS WORKS 15 VOL.  
 BROWN QUARTER LEATHER:  
 \$150/200



1534  
 RED LEATHER-BOUND MINI-  
 ATURE DICTIONARIES (5),  
 LONDON, 3" X 2 1/2";: \$75/125



1535  
 IRVING'S WORKS 10 VOL, 1/4  
 LEATHER BINDINGS: \$50/125

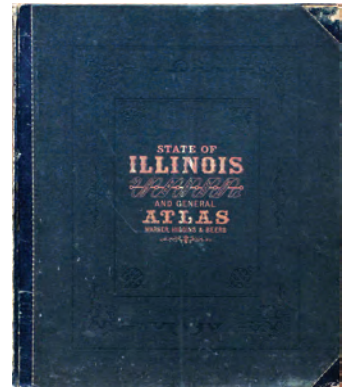

1536  
 ILLINOIS ATLAS PUBLISHED  
 BY WARNER, HIGGINS &  
 BEERS, 1872: \$25/100





1537  
FUR COAT: \$125/200



1538  
BLACK PERSIAN LAMB COAT:  
\$100/150



1539  
LADY'S MINK STOLE: \$150/250



1540  
MINK & FOX FUR HATS, FOUR:  
\$75/100



1541  
PETIT POINT PURSE: \$50/100



1542  
BEADED PURSES, TWO: \$50/150



1543  
BRASS MILITARY BUTTONS  
CONVERTED TO HAT PINS,  
FIVE: \$50/75



1544  
ECRU OPENWORK PLACE-  
MATS & NAPKINS SET FOR  
EIGHT,: \$25/75



1545  
FRENCH MARIONETTE WAIT-  
ER, L 19": \$50/100



1546  
GEORGES BRIARD 'CORN  
MARIGOLD' DINNER SET, 40  
PIECES: \$100/200



1547  
ITALIAN LACQUERED JEWEL-  
RY/MUSIC BOX WITH REUGE  
MOVEMENT, H 4", L 10 1/2":  
\$25/75



1548  
FRENCH STYLE PORCELAIN  
BOX, H 4", W 10 1/2": \$50/75



1549  
FRENCH COPPER PANS,  
ANTIQU, FOUR: \$100/150



1550  
SILVERPLATE TEA TRAY, L  
30": \$400/600



1551  
REED & BARTON 'REGENT'  
SILVERPLATE TEA & COFFEE  
SET WITH TRAY, SIX PIECES:  
\$250/500



1552  
WILCOX SILVERPLATE TEA  
& COFFEE SET, FOUR PIECES:  
\$200/300



1553  
WALLACE BROTHERS SILVER-  
PLATE TEA & COFFEE SET, C.  
1919, FIVE PIECES: \$150/250



1554  
WILCOX SILVERPLATE TEA  
& COFFEE SET, FOUR PIECES:  
\$100/200



1555  
WILCOX/INTERNATIONAL  
SILVER CO. 'SILVER SCROLL'  
SILVERPLATE SERVING TRAY,  
L 24 1/2": \$100/300



1556  
E. G. WEBSTER & SON ELEC-  
TROPLATE SILVER SERVING  
TRAY, L 28": \$100/400



1557  
WILLIAM ROGERS, THREE  
ROUND SILVER PLATED SERV-  
ING TRAYS, HAND CHASED, D  
15": \$100/150



1558  
GORHAM ELECTROPLATE SIL-  
VER SERVING TRAYS, PAIR, L  
26 1/2": \$100/300



1559  
NEWBURYPORT SILVER CO.  
STERLING TEASPOONS, SET OF  
SIX, L 5 3/8": \$40/60



1560  
WATSON CO. STERLING  
CREAMER & SUGAR BOWL  
SET, H 3 1/2", & A STAINLESS  
CREAMER: \$100/200

**LOTS 1561-1571  
AVAILABLE ONLINE**



# Sunday Auction



2001

SALIBA DOUAIHY (LEBANESE 1915-1994), OIL ON CANVAS, 19" X 40", 1942, QADISHA VALLEY: \$30,000/50,000



2002

PIERRE BITTAR (AMERICAN B. 1934),  
OIL ON CANVAS, H 43", W 43",  
FALL WOODS WITH ROAD: \$4,000/8,000



2003

LOUIS ASTON KNIGHT (AMERICAN 1873-1948),  
OIL ON WOOD PANEL, H 10", W 13 1/2",  
RIVER SCENE WITH FLOWER: \$1,500/2,500





2004

ELLIOT DAINGERFIELD, OIL ON CANVAS, H 20" W 24", MOONLIT DANCE: \$6,000/10,000



2007

SIR JOHN EVERETT MILLAIS (BRITISH 1829-1896), DRAWING, "A STUDY OF A NUN", 6 3/4" X 3": \$800/1,300



2005

JAN DIRKSZ BOTH (DUTCH 1610-1652), OIL ON CANVAS, LANDSCAPE: \$3,000/5,000



2008

WILLIAM PURSER (BRITISH 1790-1852), WATERCOLOR, "THE DOGANA, VENICE", 4 1/4" X 5 3/4": \$700/1,200



2006

HENRY BAYLEY SNELL (AMERICAN 1858-1943), OIL ON BOARD, 12" X 9": \$1,000/2,000



2009

GILBERT DAVIS MUNGER (AMERICAN 1837-1903), OIL PAINTING, 1877, 5 1/2" X 9": \$600/1,200





2010

MYRON BARLOW (AMERICAN 1873-1937), OIL ON CANVAS, H 36", W 28"; \$6,000/9,000



2012

LÉON AUGUSTIN LHERMITTE (FRENCH 1844-1925), PASTEL, STREET SCENE WITH LADIES, H 24", W 17"; \$8,000/12,000



2011

GEORGES CHABRIER (FRENCH 19TH C.), OIL ON CANVAS, C. 1900, 40" X 21"; \$3,000/5,000



2013

LUDWIG MUNINGER (GERMAN 1923-1997), OIL ON CANVAS, H 40", L 30", "MOUNTAINSCAPE": \$4,000/6,000





2014

JOHN BAUGHMAN (AMERICAN B.1947), OIL & CHARCOAL ON PANEL, 1999, 7 PANELS, H 48", W 164" TOTAL, "NEXUS PANEL #5: \$2,000/4,000



2015

ROBERT MOTHERWELL (AMERICAN 1915-1992) LITHOGRAPH H 15 1/8" W 37 7/8" "BLACK WITH NO WAY OUT, 1983": \$8,000/12,000



2016

FRANK STELLA, COLOR LITHOGRAPH, ETCHING, AQUATINT, SCREENPRINT & RELIEF, 1993, H 47", L 75": \$12,000/16,000  
Sunday Page 4

For more information on all our auction items, visit our website at [www.DUMOART.com](http://www.DUMOART.com)





2017  
 CONTEMPORARY POLISHED STEEL SCULPTURE, H 10", L 12",  
 UNTITLED: \$500/800



2018  
 LEROY NEIMAN (AMERICAN 1921-2012), WATERCOLOR, MARK-  
 ER, PEN ON PAPER, 1966, H 15", W 17";: \$2,000/3,500



2019  
 TREVOR BELL (BRITISH B. 1930), OIL ON CANVAS, 1990, H 69", L  
 60" TAPERING TO 30", "METRONE": \$5,000/7,000

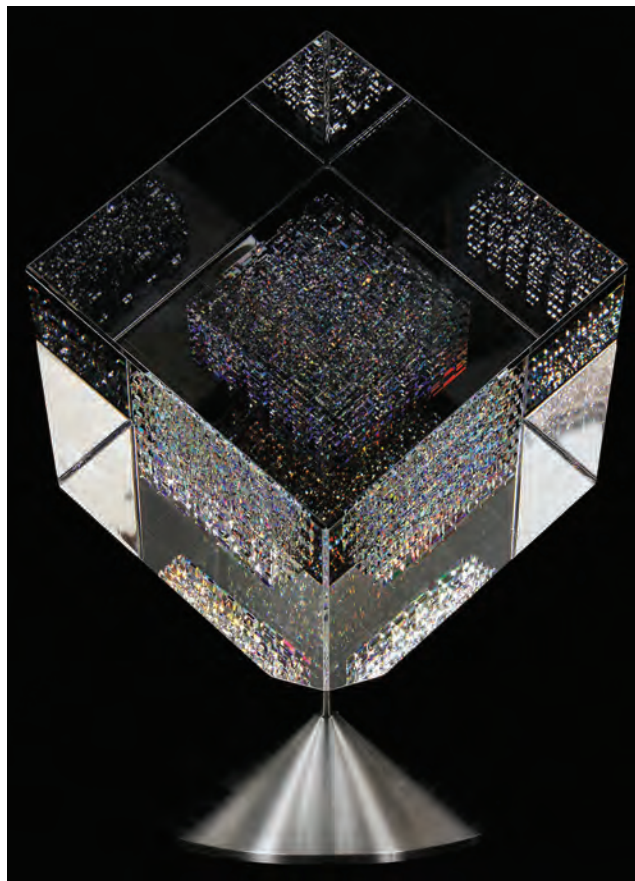

2020  
 JOHN KUHN (AMERICAN B. 1949), FUSED GLASS SCULPTURE,  
 2000, H 7 1/4", L 7 1/4", "RADIANT MOTION": \$7,000/10,000



2021  
 ERNEST TROVA (US 1927-2009), COLD-ROLLED STEEL SCULP-  
 TURE PAINTED IN BLUE FLATTENED EPOXY, 6" BRONZE:  
 \$4,000/6,000





2022

AFTER JOHN RAYMOND HENRY (AMERICAN B.1943), ALUMINUM  
OUTDOOR SCULPTURE, H CA. 14' W CA. 77" D CA. 64: \$3,000/5,000



2024

JACK TWORKOV (AMERICAN 1900-1982), OIL ON CANVAS, H 25",  
W 21", "MEASURE": \$5,000/10,000



2023

KAREL APPEL, ACRYLIC ON BOARD, H 19.5" W 12", FACE:  
\$10,000/15,000



2025

HENRI MATISSE (FRENCH 1869-1954), LITHOGRAPH, 1925, H 13", W  
9 7/8", "ODALISQUE, COUPE DE FRUITS": \$15,000/25,000





2026

WAI MING (CHINESE B. 1938), OIL ON CANVAS, H 30", W 20", "MOTHERLINESS": \$800/1,500



2027

JOSEPH FLOCH, OIL ON CANVAS, H 15", W 19", MOTHER & CHILD: \$4,000/7,000



2028

DAVID W. WATERS, (AMERICAN 1923 - 2005) OIL AND ACRYLIC ON CANVAS H 69" L 45 1/2": \$800/1,200



2029

MARC CHAGALL (FRENCH/RUSSIAN 1887-1985), LITHOGRAPHS, 2, H 14", W 10 1/2", "DRAWINGS FOR THE BIBLE": \$4,000/6,000



2030

PABLO PICASSO (SPANISH 1881-1973), COLOR LITHOGRAPH, 1969, H 16 1/4", W 14", "PICASSO DESSINS": \$2,000/3,000



2031

PABLO PICASSO, COLOR LITHOGRAPH, 1958, H 21", W 14 3/4", "JACQUELINE": \$5,000/8,000



2032

CAMILLE BOUCHET (FRENCH 19TH/20TH C.), COLOR LITHOGRAPHIC POSTER, C. 1905-1925, H 59", W 44", "COGNAC": \$700/1,200



2033

MARC CHAGALL (FRENCH/RUSSIAN 1887-1985), COLOR LITHOGRAPH, H 24", W 17", "THE GARDEN OF POMONA": \$7,000/12,000



2034

MICHELANGELO PISTOLETTO, SCREEN-PRINT ON COPPERED NICKEL, H 19.75", W 13.75", SELF-PORTRAIT: \$2,000/4,000





2035

ROBERT RAUSCHENBERG LITHOGRAPH ON PAPER 1967 H 33" L 48", "TEST STONE #7 FROM BOOSTER STUDIES": \$1,500/3,000



2036

MAN RAY, LITHOGRAPH ON PAPER, H 22" W 17", "MONUMENT": \$500/800



2037

ROBERT RAUSCHENBERG, COLOR LITHOGRAPH ON PAPER, 1969, H 40" W 32", "TRUST ZONE": \$1,500/3,000

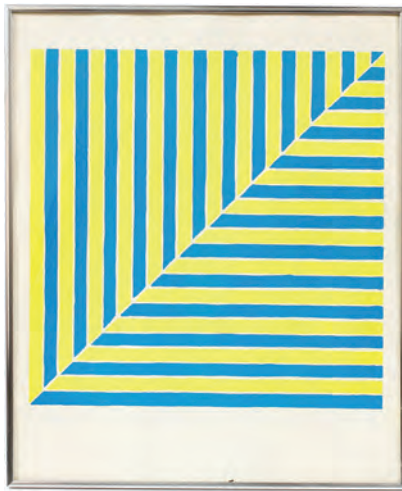

2038

FRANK STELLA, SILKSCREEN, 1964, H 24" W 20", "FROM THE WADSWORTH ATHENEUM PORTFOLIO": \$300/500

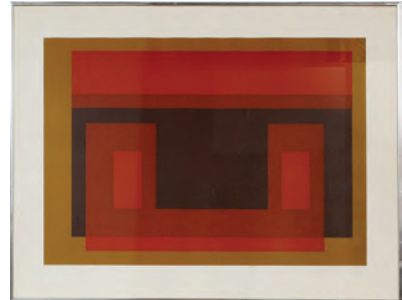

2039

JOSEF ALBERS, SILKSCREEN, 1969, H 21" W 29", "I-S VARIANT NO. 2": \$400/600

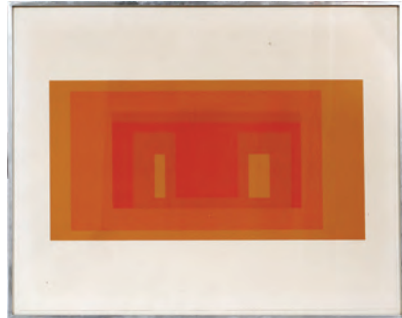

2040

JOSEF ALBERS, SILKSCREEN, 1969, H 15" W 30", "I-S VARIANT NO. 4": \$400/600



2041

ERNEST TROVA, SILKSCREEN, 1967, H 23" W 23", FALLING MAN STUDY: \$500/800



2042

ROBERT INDIANA, SERIGRAPH ON PAPER, H 14" W 11", "ART": \$400/700



2043

ROBERT INDIANA, POSTER, H 37" L 24" VIS, "THE MOTHER US ALL": \$250/500



2044

SAUL STEINBERG, LITHOGRAPH ON PAPER, H 17" W 21", "CERTIFIED LANDSCAPE": \$500/800



2045

SAUL STEINBERG, LITHOGRAPH, 1970, H 22" W 30", "MIXED MEDIA": \$300/500





2046  
SAUL STEINBERG, COLOR LITHOGRAPH,  
1970, H 16" W 21" IMAGE, "BAUHAUS":  
\$500/600



2047  
KAREL APPEL, COLOR LITHOGRAPH,  
1970, H 26", W 20", "COMPOSITION I":  
\$300/500



2048  
ELLSWORTH KELLY (AMERICAN B.1923)  
LITHOGRAPH 36" X 39" CHATHAM III  
BLACK BLUE: \$2,000/3,000



2049  
KATHE KOLLWITZ, ETCHING H 7.1" W 5.5"  
BETENDES MADCHEN: \$700/1,000



2050  
J. J. AUDUBON, ENGRAVING 1835 H 14.9 W  
20.7 CAYENNE TERN: \$2,000/2,500

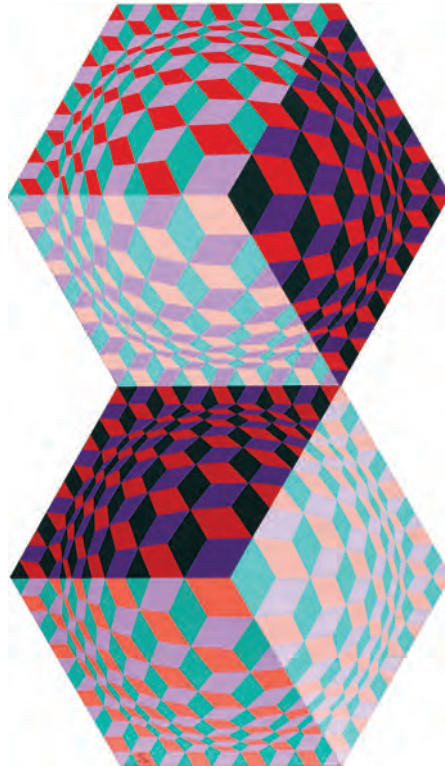

2051  
VICTOR VASARELY HAND PAINTED  
"KEETES" SCULPTURE, H 27 1/4" W 15 3/4":  
\$3,000/5,000



2052  
FELIX DE WELDON BRONZE SCULPTURE,  
1991, "PYGMALION": \$1,000/1,500



2053  
VICTOR-CONSTANTIN DELAIGUE  
(FRENCH 19TH/20TH C.), BRONZE & IVORY  
SCULPTURE, H 19", W 9", D 10", "DAN":  
\$1,000/2,000



2054  
PIOTR SAMONOFF BRONZE SCULPTURE H  
13" L 16" D 5.5" COSSACK ON HORSEBACK:  
\$5,000/7,000





2055

**RARE 18TH CENTURY WINDSOR YEWOOD ARM CHAIRS SET OF 8: \$10,000/15,000**



2060

**KNOLL STEEL & WHITE LEATHER ARM CHAIRS WITH A CUSTOM GLASS & STEEL TABLE H 29" W 48" L 96": \$10,000/15,000**



2056

**ATTRIBUTED TO MEEKS CARVED ROSEWOOD CHAIRS SET OF FIVE: \$3,000/5,000**



2061

**MODERN CHROME PEDESTALS, 2, H 37", 46", W 12", 12", L 16", 14": \$1,000/2,000**



2057

**FRANK DOERNER EAMES STYLE LONGUE CHAIR AND OTTOMAN: \$125/250**



2059

**GERRIT RIETVELD WOODEN ZIG-ZAG CHAIR: \$2,000/4,000**



2062

**EERO SAARINEN/KNOLL ORANGE UPHOLSTERED WOMB CHAIR WITH OTTOMAN: \$2,000/4,000**



2058

**ANSAGER, DANISH MODERN TEAK DINETTE TABLE & (6) CHAIRS: \$300/500**



2063

**HARRY BERTOIA DIAMOND WHITE VINYL COATED WELDED STEEL, CHAIRS, PAIR: \$400/600**





2064  
KNOLL BERTOIA CHAIR DIAMOND  
LOUNGE CHAIR: \$800/1,200



2065  
KNOLL MARBLE TOP CABINET, H 34", L  
37", D 18": \$800/1,200



2066  
WALTER KNOLL, MID - CENTURY MOD-  
ERN, SWIVEL CHAIR AND OTTOMAN,  
C1960, 2 PCS., H 25" H X 28" W, CHAIR,;  
\$500/1,000



2067  
KNOLL STEEL & BLACK LEATHER SWIVEL CHAIRS (4) & OTTOMAN: \$4,000/6,000



2068  
PAIR OF KNOLL WHITE LEATHER &  
STEEL BARCELONA CHAIRS: \$3,000/5,000



2072  
KNOLL STEEL & LEATHER SETTEE, L 51":  
\$2,000/4,000



2069  
KNOLL STEEL & LEATHER OTTOMAN H  
15" W 22" L 23": \$500/800



2073  
GYFORM ITALIAN SECTIONAL SOFA 4  
PCS L 74" & 77" CORNER PC. 37" X 37":  
\$2,000/3,000



2074  
B & B ITALIA WHITE LEATHER METAL  
CHAISE/SOFA L 104" D 63": \$3,000/5,000



2070  
KNOLL ALUMINUM BAR STOOLS SET OF  
4: \$400/600



2071  
B & B ITALIA WHITE LEATHER & STEEL  
DAYBED H 13" W 20" L 59": \$1,000/2,000



2075  
GORDON INTERNATIONAL WHITE  
LEATHER & STEEL BAR STOOL: \$300/500





2076  
MIES VAN DER ROHE BY KNOLL STEEL & WHITE LEATHER DAYBED W 37" L 75":  
\$3,000/5,000



2077  
LYRA BY TECNOTUBI CHROME & WOOD  
BAR STOOLS, SET OF THREE, H 39":  
\$300/500



2078  
B & B ITALIA STEEL & WHITE LEATHER  
DAYBED, W 32", L 74": \$1,500/2,500



2079  
JEFFREY COREY DESIGNED STEEL &  
WOOD SWIVEL SEAT BAR STOOLS, PAIR:  
\$300/500



2080  
LEATHER & STEEL CHAISE LOUNGE L  
76": \$2,000/3,000

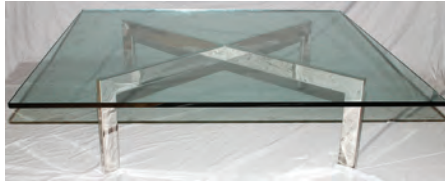

2081  
MODERN STEEL & GLASS COFFEE TABLE  
H 15 1/2" W 60" L 60": \$500/800



2082  
MODERN CHROME END TABLE H 18" DIA  
18": \$300/500



2083  
PAOLO PIVA DESIGNED GLASS AND  
BLACK METAL COFFEE TABLE BY B&B  
ITALIA, H 11", W 46", L 48": \$500/1,000



2084  
POUL KJAERHOLM MODERN CUBE PK71  
NESTING TABLES, SET OF 3, H 10" TO 12",  
W 10" TO 11", L 10" TO 11": \$1,000/1,500

2085 - No Lot



2086  
ALUMINUM GARDEN CHAIR OTTOMAN &  
TABLE 3 PC: \$800/1,200



2087  
GORDON INTERNATIONAL WHITE  
LEATHER AND STEEL BAR STOOLS SET  
OF SIX H 31": \$2,000/4,000



2088  
N. EILERSEN A/S STEEL & WHITE LEATHER  
RECLINER W 33" L 57": \$2,000/3,000



2089  
EILEEN GRAY INSPIRED BIBENDUM  
CHROME & BLACK LEATHER ARM CHAIR  
L 37": \$1,000/2,000



2090  
PAIR OF WHITE LEATHER & STEEL BAR-  
CELONA CHAIRS: \$3,000/5,000





2091  
**CHROMECRAFT, MID-CENTURY MOD-ERN, DINETTE SET, 5 PCS., H 30", DIA 45": \$300/500**



2092  
**JENS RISOM BY KNOLL ASSOCIATES MAPLE LOUNGE CHAIRS SET OF THREE: \$500/800**

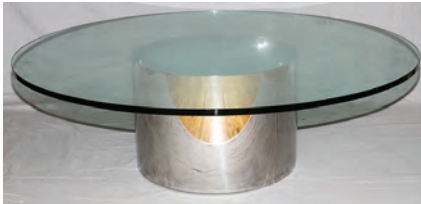

2093  
**MODERN ROUND STEEL & GLASS COFFEE TABLE H 16" DIA 58.5": \$800/1,200**



2094  
**MODERN MAPLE DRESSER H 30" W 23" L 22": \$2,000/3,000**



2095  
**GEORGE NELSON DESIGNED FOR HERMAN MILLER CHROME PLATED STEEL SOFA, C. 1956, W 31" L 120": \$2,000/3,000**

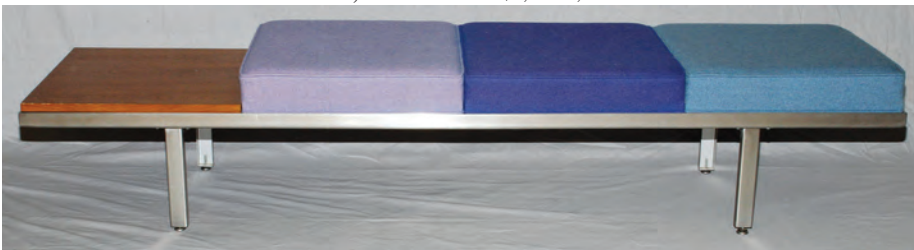

2096  
**HERMAN MILLER CHROME PLATED STEEL BENCH, L 81": \$800/1,200**



2097  
**ELIEL SAARINEN & PIPSAN SAARINEN SWANSON BIRCH & ALUMINUM BEDROOM SET, MID 20TH C., SIX PIECES: \$1,000/2,000**



2098  
**HERMAN MILLER, MID CENTURY MOD-ERN, SHELL CHAIRS C1950 4 PCS.: \$300/500**



2099  
**CHARLES & RAY EAMES FOR HERMAN MILLER, MID - CENTURY MODERN SHELL CHAIRS, C1960, 3 PCS.: \$300/500**



2100  
**HERMAN MILLER, CHILD'S BENT WOOD CHAIRS, CHARLES AND RAY EAMES ERA, 2 PCS., H 18" & 22", W 12" & 13": \$150/300**



2101  
**HERMAN MILLER EAMES-DESIGNED ALUMINUM & LEATHER 'MANAGEMENT' ARMCHAIR WITH OTTOMAN: \$600/800**





2102

BRUNO™ STEEL ARM CHAIR: \$200/400



2103

CONTEMPORARY BRASS & GLASS COFFEE TABLE H 16" DIA 43": \$200/400



2104

CONTEMPORARY WOOD TWO DOOR CABINET, H 29", W 17", L 30": \$200/400



2105

AXI FURNITURE CO., CONTEMPORARY GLASS, PAINTED WOOD, & METAL TABLE & 4 CHAIRS, H 30", DIA 48": \$1,500/2,000



2106

AXI FURNITURE CO., CONTEMPORARY PAINTED WOOD CREDENZA, H 34", W 22", L 74": \$1,000/2,000



2107

AXI FURNITURE CO., CONTEMPORARY PAINTED WOOD DESK, H 30", W 32", L 75": \$1,000/2,000



2108

MID-CENTURY MODERN, ADRIAN PEARS-ALL STYLE SOFA, C1950, W 75", D 28": \$1,000/1,500



2109

MID-CENTURY MODERN, SCANDINAVIAN, WALNUT AND VELOUR, SIDE CHAIRS, C1960, PAIR: \$200/400



2110

MID - CENTURY MODERN SCOOP CHAIR, H 31", W 23", D 28": \$200/400



2111

MID-CENTURY MODERN, CLUB GAMING TABLE AND FOUR CHAIRS, 5 PCS.: \$500/1,000



2112

MID CENTURY MODERN, ACRYLIC, COFFEE TABLE, H 20", W 28", D 24": \$150/250



2113

STOWE & DAVIS, MID-CENTURY DANISH, WALNUT, ARM CHAIRS, C1950, PAIR: \$100/200



2114

DONGHIA UPHOLSTERED "NOBLE CHAIR": \$400/600





**2115**  
**14KT WHITE GOLD, 17.26CT GREEN TSAVORITE, 3.42CT DIAMOND TENNIS BRACELET, L 7": \$13,000/15,000**



**2116**  
**18KT YELLOW GOLD, 21.6CT OVAL ZAMBIAN EMERALD & 9.00CT DIAMOND BRACELET, 8 1/2": \$22,000/25,000**



**2117**  
**DIAMOND AND 14KT GOLD TENNIS BRACELET L 7": \$1,200/1,800**



**2118**  
**LADY'S PLATINUM, DIAMOND AND SAPPHIRE BRACELET, L 7": \$4,000/6,000**



**2119**  
**PLATINUM & 3.01CT DIAMOND RING, 6, GIA: \$40,000/45,000**



**2120**  
**14KT GOLD, 12.00CT RUBY & 3.60CT DIAMOND CLUSTER EARRINGS, DIA 1 1/4": \$17,000/20,000**



**2121**  
**14KT WHITE GOLD & 20.56CT DIAMOND RIVERA TENNIS NECKLACE & EXTENSION: \$45,000/55,000**



**2122**  
**18KT ROSE GOLD, 6.33CT NATURAL RED-DISH PINK TOURMALINE & .75CT DIAMOND RING, 7 1/2, GIA: \$7,000/8,000**



**2123**  
**18KT WHITE GOLD, 12.00CT NATURAL SAPPHIRE & 3.65CT DIAMOND EARRINGS, L 2 1/2": \$13,000/16,000**



**2124**  
**14KT YELLOW GOLD, 17.76CT NATURAL TANZANITE & 2.30CT DIAMOND NECKLACE, GIA: \$10,000/12,000**



**2125**  
**CARTIER PLATINUM AND DIAMOND CIRCLE PIN, D 1 1/2": \$4,000/6,000**



**2126**  
**EDWIN THOMAS ROBERTS (BRITISH, 1840-1917), OIL ON CANVAS, 30" X 25", "FULL SWING": \$5,000/8,000**





2127  
MAGNUM CUT CRYSTAL  
COVERED URN, H 54", DIA 15":  
\$1,500/2,000



2131  
PATRICIA BEATTY CONTEM-  
PORARY ART GLASS VASE,  
PURPLE & WHITE, 1993, H 19",  
DIA 12": \$500/800



2132  
KEVIN KUTCH & MARY ELLEN  
BUXTON, CONTEMPORARY  
WALKING ART GLASS SCULP-  
TURE, H 5", DIA 6": \$300/500

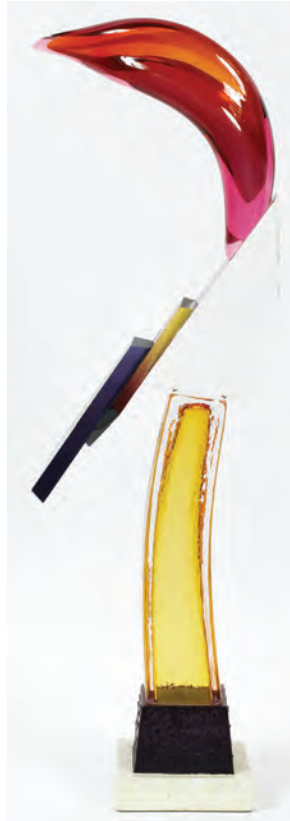

2135  
ROBERT DANE, GLASS  
SCULPTURE, "TALKING TO  
THE SURE", H 26", DIA 6":  
\$3,000/5,000



2137  
LEIGH TAYLOR WYATT  
(AMERICAN B. 1971) BLOWN  
GLASS CYLINDRICAL VASES, 2,  
H 17 1/4" - 19 1/4": \$800/1,200



2138  
MICHAEL LAX DESIGN, GRAIN-  
WARE 1987 STEEL MODERN  
BOWL, "METAAL", H 12" L 18":  
\$200/400



2128  
JAMIE HARRIS (NEW YORK  
ARTIST) "ECLIPSE" & "CAR-  
NET" CONTEMPORARY GLASS  
VASES, 2: \$2,000/3,000



2133  
KEVIN SCANLAN (BROOKLYN,  
NY), CONTEMPORARY BLOWN  
GLASS OPTIC VASE, H 6", L 4  
3/4": \$200/400



2129  
MURANO GLASS DUCK H 4 1/2"  
L 10 3/4": \$150/250



2130  
STEPHANE RIVOAL, CONTEM-  
PORARY BLOWN GLASS &  
STEEL SCULPTURE: \$1,500/2,500



2134  
GARY BEECHAM (AMERICAN  
B. 1955), CONTEMPORARY  
BLOWN GLASS DOUBLE TEX-  
TILE VESSEL, 2000, H 4 1/2",  
DIA: \$500/700



2136  
ELIO RAFFAELI, (ITALIAN  
B.1936) MURANO CLEAR GLASS  
SCULPTURE, H 27": \$300/500



2139  
SAROUK PERSIAN CARPET, 4'  
9" X 3' C. 1920: \$100/200



2140  
SAROUK PERSIAN CARPET, 4'  
9" X 3' 5" C. 1930: \$300/500





2141  
KAZAK, ORIENTAL RUG 11' 7" X 8' 6":  
\$1,200/1,500



2146  
VERY FINE TURKISH RUG, 6' 9" X 4' 2", DATED  
1913: \$2,500/3,500



2150  
KERMAN PERSIAN RUG, 6' 8" X 4', C.  
1930: \$350/400



2142  
KESHAN ORIENTAL RUG 12' X 15': \$500/800



2147  
KASHAN PERSIAN RUG, 12' 0" X 8' 9": \$1,000/1,500



2151  
FARAHAN SAROUK PERSIAN RUG,  
ANTIQUÉ, 5' 0" X 2' 0": \$600/800



2143  
OUSHAK ORIENTAL RUG, 9' 10" X 8':  
\$1,000/1,200

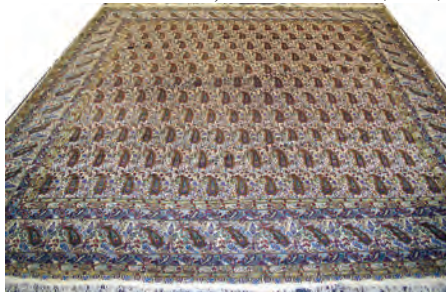

2148  
KERMAN PERSIAN ORIENTAL RUG, 13' 0" X 13'  
0": \$1,000/1,500



2152  
SAROUK PERSIAN CARPET, 6' 7" X  
4' 4" C. 1930: \$600/800



2144  
OUSHAK ORIENTAL RUG 12' 4" X 9' 2":  
\$1,000/1,300



2149  
BIJAR PERSIAN WOOL RUG, SEMI ANTIQUE, 12'  
6" X 8' 0": \$3,000/4,000



2153  
SAROUK PERSIAN CARPET, 5' X 3'  
5" C 1930: \$300/400



2145  
TABRIZ PERSIAN RUG, 11' 0" X 8' 5":  
\$1,000/1,500





2154  
IN THE STYLE OF JULIUS CAESAR IBBETSON (UK 1759-1817), OIL ON WOOD PANEL, H 11 1/8", W 14 3/4": \$2,000/4,000



2158  
SIGNED, OIL ON BOARD, H 23", W 31",  
GENRE SCENE: \$1,000/2,000



2162  
AMERICAN PENCIL & WATERCOLOR  
PORTRAITS, 19TH C., PAIR, 7" X 6": \$500/700



2155  
EDWARD JOHN COBBETT (BRITISH 1815-1899), OIL ON CANVAS, 28 " X 36 ", "REST IN THE FIELDS": \$4,500/6,000



2159  
OIL ON CANVAS, C. 1900, H 28", W 38",  
ALPINE MILL SCENE: \$1,000/1,500



2163  
BÉLA KÁDÁR (HUNGARIAN 1877-1955),  
GOUACHE, H 12", W 8 1/4" PAPER, "HEAD  
DESIGN": \$700/1,200



2156  
ANTONIO STOM, OLD MASTER OIL ON  
CANVAS, CIRCA 18TH CENTURY H 28",  
W 38", RAPE OF THE SABINE WOMEN:  
\$9,000/12,000



2160  
HENRY GOLDEN DEARTH (1864 - 1918)  
, OIL ON CANVAS, 9" X 10", "MARINE":  
\$500/800



2164  
BÉLA KÁDÁR (HUNGARIAN 1877-1955),  
WATERCOLOR & INK DRAWING, H 13 3/4",  
W 9 3/4" PAPER, "STANDING FIG": \$700/1,200



2157  
ANTIQUE CONTINENTAL, OIL ON BOARD  
WITH CLOCK, H 16" L 19.5", GATED CAS-  
TLE ON HILL: \$1,000/1,500



2161  
A. BERINGER, OIL ON CANVAS, 1863, H  
29" W 20", ENGLISH COUNTRY SCENE:  
\$800/1,200



2165  
JEAN DARET (1613-1668), MIXED MEDIA  
DRAWING, 5 1/2 X 7 "COLLECTION OF  
MARQUIS DE CHENNEVIERES": \$400/700





2166  
 HAROLD E. LARSEN (AMERICAN B. 1935),  
 ACRYLIC & OIL ON CANVAS, 22" X 22",  
 "WISH UPON A FALLEN STAR": \$1,500/2,500



2169  
 RAPHAEL SOYER, ETCHING, H 9 3/4" W 7  
 3/4" PLATE SZ.: \$200/400



2173  
 GEORGE THEODORE HAMILTON (US 1884-  
 1974), OIL ON CANVAS, H 24", W 18", SNOW  
 SCENE WITH MAN WALKING: \$1,000/1,500



2167  
 HAROLD E. LARSEN (AMERICAN B. 1935),  
 ACRYLIC & OIL ON CANVAS, 43" X 33",  
 "HEAVEN WHISPERS": \$1,000/2,000



2170  
 AFTER FERNAND LÉGER (FR 1881-1955),  
 MUSÉE LEGER PUBLISHED LITHOGRAPH,  
 1953, H 20", W 25" IMAGE, "LA: \$1,500/2,500



2174  
 PORTRAIT OF YOUNG PEASANT GIRL, OIL  
 ON CANVAS, 18" X 14": \$400/600



2171  
 LARRY ZOZ (AMERICAN, 1936-2006)  
 SCREEN PRINT H 40" L 60" DEXTER'S  
 CHOICE #1: \$500/700



2168  
 RAPHAEL SOYER [AMERICAN, 1899-  
 1987] OIL ON CANVAS, H 11 1/4" W 8 1/2":  
 \$1,000/2,000



2172  
 JACKIE BATTENFIELD (AMERICAN B.  
 1950), MONOPRINT, H 32", L 48", "BOOMER-  
 ANG 8": \$300/500



2175  
 FREE FORM HAND PAINTED COLLAGE  
 TILE, "BALLERINA", 10" X 5": \$300/500





2176

SEYFARTH, OIL ON CANVAS, "THE FISHERMAN", 17" X 14": \$300/500



2179

CHARLES FRANCOIS PECRUS (1826-1907), OIL ON BOARD, H 14", W 10", SWORDSMAN PEERING THROUGH DOORWAY: \$500/700



2183

AFTER ANTOINE-LOUIS BARYE BRONZE SCULPTURE H 27" L 20" D 10" ARAB ON HORSE: \$1,200/2,500



2177

OIL ON MASONITE, 18" X 14", PORTRAIT OF A BOY: \$300/500



2180

HENRY HARVEY, OIL ON CANVAS, 28" X 38", "FOREST WITH FIGURES WALKING": \$300/500



2181

HENRY HARVEY, OIL ON CANVAS, 24" X 36" "FOREST LAKE": \$300/500



2178

ALBERT AUBLET (1851-1938), OIL ON BOARD, 13 1/2" X 9 1/2", MAN PREPARING TO DRAW SWORD: \$500/700



2182

LOUIS DEMARTINO, BRONZE SCULPTURE, ROUGH SEAS, H 19", L 31": \$2,500/3,000



2184

FRENCH BRONZE BUST OF A YOUNG WOMAN, H 11": \$300/500



2185

LOUIS POTET (FR. B1866), BRONZE SCULPTURE, SEA BIRDS & CRESTING WAVES, H 9", W 10", D 12": \$800/1,200





2186  
MICHAEL PLAMINCK (20TH C.),  
LUCITE SCULPTURE, #85/100, H  
14", W 14": \$250/350



2187  
GUILAUME AZOULAY, GOLD  
LEAF SERIGRAPH, 2006, H 27",  
W 34", "EQUUS": \$400/700



2188  
GUILAUME AZOULAY  
(MOROCCAN B. 1949), MIXED  
MEDIA GRAPHIC, H 39", W 39",  
TWO FIGURES: \$300/500



2189  
YAACOV AGAM (ISRAELI B.  
1928), AGAMOGRAPH, H 12", W  
12", "ACCELERATION": \$300/600



2190  
ETIENNE MOREAU-NÉLATON  
(FR 1859-1927), LITHOGRAPH  
POSTER, 1894, H 55", W 38",  
"SAINT JEAN DU DOIGT":  
\$125/300



2191  
WALASSE TING (1929-), COLOR  
LITHOGRAPH, 10 1/2" X 16":  
\$300/500



2192  
ALEXANDER CALDER  
(AMERICAN 1898-1976),  
COLOR LITHOGRAPH, H 28",  
W 34", UNTITLED (STABILE):  
\$2,000/3,000



2193  
ALEXANDER CALDER  
(AMERICAN 1898-1976), COLOR  
LITHOGRAPH, 1976, 12 1/4"  
X 11 1/2", "FIVE PYRAMIDS":  
\$500/800



2194  
PABLO PICASSO, COLOR  
LITHOGRAPH, 1970, H 21", X W  
18" IMAGE, "YOUNG SPANISH  
PEASANT": \$400/600



2195  
RICHARD LINDNER, LITHO-  
GRAPH ON PAPER, H 24" W 20",  
"LOLLIPOP" FROM FUN CITY  
PORTFOLIO: \$400/600



2196  
RICHARD LINDNER, COLOR  
LITHOGRAPH, H 25", W 18",  
"TWO PROFILES": \$300/500



2197  
RICHARD LINDNER, COLOR  
LITHOGRAPH, H 25" W 19" VIS,  
FUN CITY SERIES "SHOOT":  
\$300/500



2198  
ERNEST TROVA, LITHOGRAPH  
ON PAPER, H 22" W 22", "PLAN-  
ET EARTH": \$200/400



2199  
JULES OLITSKI, COLOR  
LITHOGRAPH ON PAPER, 1970,  
H 35" W 26", UNTITLED (PINK,  
ORANGE TONES): \$300/500



2200  
LOWELL NESBITT, LITHO-  
GRAPH ON PAPER, 1973, H 16"  
W 23": \$100/200





2201

EDWARD BAWDEN, LITHOGRAPH ON PAPER, H 26" W 20", "ST. PAUL'S": \$200/400



2205

PETER MAX (AMERICAN/GERMAN B. 1937), COLOR SERIGRAPH, "LIBERTY", 26" X 20": \$500/700



2209

18KT GOLD, 2.90CT ZAMBIA EMERALD & 1.12CT DIAMOND CLUSTER RING, 7: \$7,500/9,000



2202

NICOLAS CIKOUSKY, BLACK AND WHITE LITHOGRAPH, "THE CHESS PLAYERS", 11" X 14": \$150/200



2206

PETER MAX (AMERICAN/GERMAN B. 1937), MIXED MEDIA, WATER SUNSET WITH MOON AND STARS, 14" X 12": \$400/600



2210

CARTIER GENTLEMAN'S TANK WATCH, L 8 3/4": \$500/1,000



2203

MAX BECKMANN (GERMAN 1884-1950), LITHOGRAPH, 1923, H 24", W 17" IMAGE, "BILDNIS EINER RUMANIN I": \$300/500



2207

18KT WHITE GOLD, 3.05CT RUBY & 2.00CT DIAMOND RING, 6 1/2, GIA: \$11,000/12,000



2211

14KT WHITE GOLD, 3.50CT DIAMOND, 11.36CT NATURAL RUBY & 10.00CT SAPPHIRE BANDS, 4: \$9,500/12,000



2204

PETER MAX (AMERICAN/GERMAN B. 1937), MIXED MEDIA, HEART ABSTRACT, 14" X 12": \$400/600



2208

GUCCI, 18 KT YELLOW GOLD RING: \$2,000/3,000



2212

14KT WHITE GOLD, 1.73CT, NATURAL GREENISH BLUE SAPPHIRE & 1.30CT DIAMOND RING, 7, GIA: \$3,500/4,500





2213  
MIKIMOTO, 14 KT GOLD AND PEARL EARRINGS, W 1/2": \$250/350



2217  
14KT WHITE GOLD & 2.34CT NATURAL SAPPHIRE DIAMOND RING, 6 3/4, GIA: \$4,000/5,500



2221  
RARE 17TH CENTURY ENGLISH HAND CARVED OAK CUPBOARD H 68" L 37" D 14": \$1,500/2,500



2214  
18KT WHITE GOLD, 12.95CT NATURAL TANZANITE & 8.75CT DIAMOND RING, 7 1/4, GIA: \$22,000/24,000



2218  
14KT WHITE GOLD, 27.20CT NATURAL AQUAMARINE & 1.00CT DIAMOND RING, 7: \$7,000/8,000



2215  
14KT WHITE GOLD & 1.01CT DIAMOND RING 6 1/2, GIA: \$8,000/9,000



2219  
GEORGE I ENGLISH OAK SIDEBOARD, CIRCA 1720, H 33", L 45", D 20": \$2,500/3,500



2222  
ENGLISH OAK WINDSOR CHAIR 18TH C H 35 1/2": \$75/125



2216  
FUSAGER & DEMSKI, 14 KT YELLOW GOLD ENAMELED PENDANT, L 1 1/2": \$600/800



2220  
RARE THAMES VALLEY WINDSOR YEW WOOD CHAIR CIRCA 1770 H 39" W 24 1/2" D 14": \$5,000/8,000



2223  
WILLIAM AND MARY ENGLISH OAK TABLE H 30" W 9 1/2" L 30": \$500/800





2224  
ENGLISH YEWE WOOD WINDSOR CHAIR  
18TH C H 35": \$300/500



2225  
IRISH MAHOGANY CARD TABLE 18TH C H  
29 1/2" L 34 1/2" D 18": \$2,500/3,500



2226  
WINDSOR YEWE WOOD ARM CHAIR 18TH  
CENTURY H 34": \$300/500



2227  
WILLIAM AND MARY OAK SETTEE  
17TH CENTURY H 46 1/2" L 60 1/2" D 16":  
\$1,500/2,500



2228  
ENGLISH OAK DROP LEAF TABLE CIRCA  
1720 H 28" W 17" L 48": \$1,500/2,500



2229  
EXCEPTIONAL ENGLISH YEWE WOOD  
WINDSOR ARM CHAIR 18TH CENTURY H  
36": \$500/700



2230  
MAHOGANY CARVED SIDE CHAIRS, 19TH  
CENTURY, PAIR: \$300/500



2231  
WINDSOR YEWE WOOD ARM CHAIRS 18TH  
C PAIR H 40": \$800/1,200



2232  
ENGLISH OAK MULE CHEST CIRCA 1760 H  
34" W 21" L 50": \$1,200/1,800



2233  
ENGLISH QUEEN ANN OAK DROP FRONT  
DESK CIRCA 1730 H 36" W 18" L 28":  
\$2,000/3,000



2234  
ENGLISH GEORGE II MAHOGANY LOW-  
BOY H 28" W 19" L 30": \$1,200/2,000





2235  
ENGLISH GEORGE II OAK LOW BOY 18TH  
CENTURY H 28" W 18" L 30": \$2,000/4,000



2236  
GEORGIAN ENGLISH MAHOGANY  
TEA TABLE, C. 1760, H 28", W 27", L 14":  
\$800/1,200



2237  
ENGLISH OAK DROP LEAF TABLE 18TH C  
H 30" W 25" L 60": \$1,500/2,500



2238  
ENGLISH OAK BACHELOR'S CHEST 18TH  
C H 32" W 13" L 30": \$2,000/3,000



2239  
WILLIAM & MARY CARVED OAK COFFIN  
CIRCA 1760 H 24" W 16" L 46": \$1,000/2,000



2240  
ANTIQUENGLISH OAK SIDE BOARD  
CIRCA 1760 H 31" W 18" L 65": \$1,500/2,500



2241  
QUARTZ & BRASS RAM'S HEAD SCEPTER  
WITH DAGGER, H 16": \$1,500/2,500



2242  
EUROPEAN GILT & BLACK PATINATED  
BRONZE COVERED SWIRL FORM VASES,  
PAIR, H 21", DIA 9": \$3,500/4,500



2243  
EUROPEAN BRONZE 5 LIGHT CANDELA-  
BRA, PAIR, H 15" DIA 8": \$900/1,200



2244  
BULPITT AND SONS LTD. ENGLISH BRASS  
SHIP LANTERN H 16" W 8 1/2": \$150/250



2245  
ENGLISH BRASS CANDLESTICKS ANTIQUE  
PAIR H 8": \$100/200



2246  
ENGLISH BRASS LANTERNS PAIR H 15 1/2  
L 8": \$125/200



2247  
ANTIQUENGLISH COPPER AND METAL  
LANTERNS PAIR H 9.5" L 6": \$150/250





2248

PORCELAIN SINGLE-LIGHT TABLE LAMP, H 35": \$75/125



2249

MID-CENTURY MODERN TEAK AND BRASS TABLE LAMPS, PAIR, H 20", DIA 13": \$200/300



2250

BRASS TWO ARM SCONCES, SET OF FOUR, H 25", W 13": \$150/300



2251

CHINESE CARVED BROWN SOAPSTONE FIGURE ON A BUFFALO, H 7 1/2" TOTAL, W 3 5/8": \$250/400



2252

RUSSIAN PORCELAIN HAND PAINTED CHARGERS, PAIR, DIA 13 1/2": \$500/700



2253

THEODORE HINES (FL. 1876-1889), OIL ON CANVAS, SIGNED, "16 X 13", "THE HALT OF THE DEER": \$250/500



2254

EBENEZER WAKE COOK (1843 - 1926), WATERCOLOR, GARDEN OF THE GRACES, 6 1/2" X 9 1/2": \$250/500



2255

BRONZE, WALL PLAQUE, H 12.5" L 22.75" "MOTHER AND CHILD WITH ROSES": \$300/500



2256

AFTER THOMAS FRANCOIS CARTIER (FR 1879-1943), BRONZE SCULPTURE, LATER 20TH C., H 12" L 17" "BUFFALO": \$200/400



2257

MODERN BRONZE SCULPTURE, LATER 20TH C., H 19", L 31", D 10", 4 DOLPHINS: \$300/500



2258

SMALL BRONZE SCULPTURES, MODERN STANDING GIRL & BUST OF A PHILOSOPHER, 20TH C., 2, H 9 1/2" & 7 1/4": \$350/500



2259

AFTER RODIN, BRONZE BUST, H 14" BURGHER OF CALAIS: \$200/400



2260

DAVID ARONSON (1923-), BRONZE SCULPTURE, #39/250, H 10", "THE CHOIR DIRECTOR": \$200/400

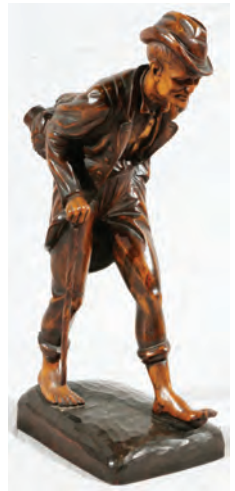

2261

WALNUT SCULPTURE, H 22", L 9 1/2": \$200/400



2262

MOSAIC PLAQUE, C. 1900, H 16", W 23" SIGHT, THE CRUCIFIXION WITH MARY & ST. JOHN: \$300/500



2263

INDIAN MOGUL STYLE HAND PAINTED MINIATURE ON SILK, H 20", W 16" SIGHT, FESTIVAL SCENE: \$800/1,200



2264

PRISCILLA TROTTER, WATERCOLOR, H 24", W 18", ROCKPORT SEAMAN: \$200/300





2265

JOHN GABLE, WATERCOLOR, H 17", W 27".  
KENNEBUNKPORT, MAINE: \$350/450



2266

PAUL C. LAMARRE, WATERCOLOR, 1974, H 18", W 22", TUG BOAT TEXAS ATTENDING TO B. F. JONES: \$200/300



2267

PAUL C. LAMARRE, WATERCOLOR, 1974, H 13", W 16", TUG BOAT, NEBRASKA: \$100/200



2268

DON WHITNEY, WATERCOLOR, 1965, H 15", W 22", KENNEBUNKPORT: \$100/200



2269

DON WHITNEY, OIL ON BOARD, 1965, H 36", W 24", YOUNG GIRL: \$300/500



2270

G. DELDEN, OIL ON CANVAS, H 24", W 39",  
AMSTERDAM HARBOR: \$400/600



2271

ALFRED-JEAN CHAGNIOT, OIL ON CANVAS H 18" W 21" LANDSCAPE, FRENCH 1905 - 91: \$500/800



2272

AFTER FRAGONARD, OIL ON CANVAS MOUNTED ON BOARD, H 9" W 6.25", FRENCH COURTING SCENE: \$400/600



2273

RICARDO GOMEZ CAMPUZANO (COLOMBIAN 1893-1981), OIL ON PANEL, H 6", L 8 5/8", COLOMBIAN LANDSCAPE: \$200/400



2274

THEUDE GRÖNLAND (GERMAN, 1817-1876), OIL ON WOOD PANEL, DUTCH CANAL SCENE, 9" X 13"; \$300/500



2275

SIGNED "ARMFELD", OIL ON CANVAS, 19TH C., H 18", W 24", PUPPIES: \$900/1,200



2276

JOSEPH W. GIES (AMERICAN 1860-1935), OIL ON BOARD, H 10", W 8", LADY WITH BASKET IN WOODED RIVER LAN: \$150/350





2277

ADRIEN DUPAGNE (BELGIAN 1889-1980), OIL ON CANVAS, 1964, H 36", W 29", WOMAN WITH BEAGLE: \$200/400



2278

ITALIAN, OIL PAINTINGS, PORTRAITS, C. 1920-40, 2, H 16", 13", W 12", YOUNG MAN SMOKING PIPE SIGNED R: \$200/300



2279

AFTER REMBRANDT, OIL PAINTINGS, C. 1920-1940, 2, H 22", 23", W 16", 17", PORTRAITS: \$200/300



2280

DENEILLE SPOHN MOES (AMERICAN 20TH/21ST C.), SERIGRAPH ON LINEN, 1997, H 16", W 33", "WELCOME HOME": \$200/400



2281

G. HEGENER (AUST.), OIL ON CANVAS, W 31" X 27", AUSTRIAN VILLAGE SCENE: \$300/600



2282

EUROPEAN OLD MASTER OIL ON CANVAS, H 37", W 29", CLASSICAL STYLE FIGURAL SCENE WITH MUSICIANS: \$800/1,200



2283

EUROPEAN OLD MASTER OIL ON CANVAS LAID DOWN ON MASONITE, H 25", W 29", DEATH OF A SAINT: \$800/1,200



2284

AFTER EMMANUEL MANÉ-KATZ (RUSSIAN/AMERICAN 1894-1962), LITHOGRAPH, H 19", W 25", "#2 YOUNG STAMPANION: \$400/600



2285

JERRY COX (ST. LOUIS, MO B. 1957), WATERCOLOR, 1987, H 17", W 28": \$150/250



2286

DAVID ARMSTRONG (AMERICAN), OIL ON CANVAS, C. 1989, 36" X 48", 'EARTH FOLDS': \$150/250



2287

OIL ON WOOD PANEL, CIRCA 19TH C., H 13 1/2" L 42", SUMMER LANDSCAPE AT DUSK: \$250/500



2288

EUGÈNE FERDINAND PARISY (FR 19TH C.), OILS ON WOOD PANEL, 2, H 14", L 10",: \$400/600



2289

INDIAN SAND PAINTING, 23" X 22": \$250/450





2290

HUGH CARTER (BRITISH, 1837-1903), WATERCOLOR WITH FRAME "15 X 11": \$200/350



2294

RICARDO GOMEZ CAMPUZANO OIL ON PANEL H 6" L 8 5/8" COLOMBIAN SUMMER LANDSCAPE: \$200/400



2298

SIGNED "LERCET"?, OIL PAINTING, H 22", W 32", BATTLE SCENE: \$200/400



2299

KARL FIRTH [AMERICANA B 1911] WATER-COLOR H 14" L 18", BLACK AMERICANA: \$200/400



2291

RICARDO GOMEZ CAMPUZANO OIL ON PANEL H 6" L 8 1/2" LANDSCAPE AT SUNSET: \$400/600



2295

CORINNE DOLEGA, PENCIL AND CHALK, "BERRIES", 13 1/4" X 9 1/2": \$200/400



2300

GOUACHE & GOLD LEAF PERSIAN ILLUMINATED MANUSCRIPTS, 3, H 10", W 5 1/2": \$200/400



2292

RICARDO GOMEZ CAMPUZANO OIL ON PANEL H 6" L 8 5/8" COLOMBIAN SUMMER LANDSCAPE: \$200/400



2296

SIGNED B.F., OIL ON CANVAS, H 11", W 17", FOREST SCENE DEPICTING WATERFALL: \$200/300



2301

TING SHAO KUANG (US/CHINESE B. 1939), GOLD LEAF SILKSCREEN, H 29", W 29", "WISHING FOR PEACE": \$200/400



2293

RICARDO GOMEZ CAMPUZANO, OIL ON PANEL, H 6" L 8 3/8" COLOMBIAN SUMMER LANDSCAPE: \$200/400



2297

MAVE THIBAUT, OIL ON CANVAS, NUDE FEMALE, H 13", W 17": \$200/300





2302  
JIANG TIEFENG (CHINESE B. 1938), SERIGRAPH, H 34", W 34", NUDE FEMALE WITH BOW & DRAGONS: \$200/400

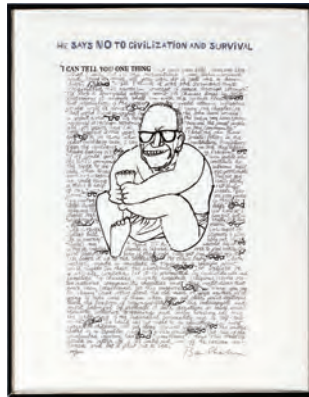

2306  
BEN SHAHN (AMERICAN 1898-1969), LITHOGRAPH, H 23", W 14", "HE SAYS NO TO CIVILIZATION AND SURVIVAL": \$200/400



2310  
ROBIN RYBCZYK, CONTEMPORARY LITHOGRAPH, 1999, H 29", W 39", "ARTIST STUDIO": \$400/600



2303  
VICTOR VASARELY, SERIGRAPH, 1966, H 7 1/2", W 6 3/4", IMAGE, "DEUTON FROM DESCARTES SERIES": \$200/400



2307  
ILYA BOLOTOWSKY (AMERICAN/RUSSIAN 1907-1981), COLOR SCREENPRINT, H 21", W 23" IMAGE, UNTITLED: \$100/200



2311  
ROBIN RYBCZYK, CONTEMPORARY LITHOGRAPH, 1999, H 19", W 13", "JOIE DE VIVRE II": \$200/300



2304  
AFTER WALTER BERGMANN, GERMAN OPERA POSTER, H 32", W 22" SIGHT, GIRL WITH ORANGE HAIR: \$200/400



2308  
EDOUARD VUILLARD (FRENCH 1868-1940), COLOR LITHOGRAPH, H 9 3/4", W 7 1/2" IMAGE, "UNE GALERIE AU GYM": \$200/400



2312  
MARIETTE LUDIS SIGNED LITHOGRAPH H 26" L 20", "MUSIC HALL": \$150/300



2314  
J. NASH, COLORED LITHOGRAPHS, TWO, 11 1/2" X 16": \$200/400



2315  
EDNA HIBEL, PRINT H 15" W 11" PORTRAIT: \$75/100



2305  
GARY BUKOVNICK, LITHOGRAPH, 1986, H 30", W 81", "ANTICIPATION": \$600/900



2309  
PAIR OF FRAMED ORIGINAL PRINTS, MODERN/CONTEMPORARY, H 21", 12", W 13", 12": \$100/200



2313  
EDNA HIBEL, LITHOGRAPH H 25" W 38" JAPANESE LADIES: \$300/350



2316  
BLACK AMERICANA PHOTOGRAPH 16" X 20", "A SKIN GAME": \$150/300



2317  
BARBARA EVERSOLE, OIL ON BOARD, 1968, 30" X 34", STILL LIFE: \$200/400





2318  
TIFFANY FAVILLE, GOLD  
AURENE VASE, H 9": \$700/900



2321  
JEAN-CLAUDE NOVARO  
(FRENCH B.1943), HAND  
BLOWN GLASS BOTTLE, H 8":  
\$350/550



2325  
WALLACE STERLING SILVER  
FLATWARE, "VIOLET" PAT-  
TERN, 41 PIECES: \$600/800



2330  
BALINESE GOUACHE ON  
LINEN, 36" X 9": \$100/300



2319  
JEAN-CLAUDE NOVARO  
(FRENCH B.1943), HAND  
BLOWN GLASS BOTTLE, H 8":  
\$350/550



2322  
VAL ST. LAMBERT, HAND  
BLOWN CENTERPIECE SWIRL  
FORM BOWL, H 7", L 11":  
\$250/450



2326  
MEXICAN WOOL KELIM RUG,  
C. 1960-1980, H 11' 9", W 9' 2":  
\$200/300



2331  
TOM RIERDEN (20TH C.), EGG  
TEMPERA ON MASONITE, 34" X  
26": \$400/800



2327  
GOUTCHAN ORIENTAL WOOL  
RUG, C. 1970'S, H 9' 7", W 6' 8":  
\$150/250



2320  
JEAN-CLAUDE NOVARO  
(FRENCH B.1943), HAND  
BLOWN GLASS BOTTLE, H 9":  
\$450/650



2323  
ROGERS "OLD CHARLESTON"  
PATTERN STERLING SILVER  
DINNER SERVICE, SIXTY-TWO  
PIECES: \$1,000/1,500



2328  
LATE 19TH C. OIL ON ARTIST  
BOARD, 10" X 14", EUROPEAN  
VILLAGE: \$150/300



2332  
HARVEY GORDON COLORED  
DRAWING 1963, 9" X 12" STILL  
LIFE: \$100/200



2324  
WALLACE BAROQUE SILVER  
PLATE TEA SET 6 PCS + WATER  
PITCHER: \$300/400



2329  
WILLIAM A. GREAVES (1847  
- 1900), OIL ON WOOD PANEL  
WITH GILT FRAME "MARI-  
ANA", 6 1/2" X 8 1/2": \$150/300



2333  
MIRIAM PAREL PASTEL ON  
PAPER 16" X 10", SEATED  
WOMAN: \$100/150





2334  
DIANNE KRUMEL US LATE  
20TH C), COLOR ETCHING,  
#21/500, FLAMINGOES: \$100/200



2338  
KARL GEORG PFAHLER, SERI-  
GRAPH ON PAPER, 1970, H 23"  
W 23", "RED/BROWN": \$100/200



2342  
ANTIQUE OIL ON WOOD  
PANEL, H 6" W 3.5", THREE  
MASTED SHIP: \$150/250



2346  
BELGIAN OIL ON CANVAS,  
C 1960 H 31" W 24" BRUGES:  
\$100/300



2335  
SAUL RABINO, LITHOGRAPH,  
"REFUGEE (JOBLESS)", 9 1/2" X  
12": \$100/200

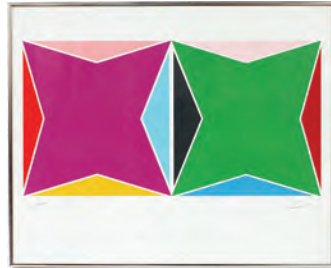

2339  
LARRY ZOZ, SERIGRAPH ON  
PAPER, H 32", W 45" IMAGE,  
UNTITLED COMPOSITION:  
\$150/250



2343  
UNSIGNED, OIL ON BOARD, H  
5.25", W 5.25" VIS, SEATED MAN  
WITH DOG: \$100/200



2347  
CHINESE WATERCOLOR  
SCROLL, H 26 1/2", W 13"  
IMAGE, LANDSCAPE: \$150/250



2336  
SAUL RABINO, LITHOGRAPH,  
"WANDERER", 12 1/2" X 9 1/4":  
\$100/200



2340  
AFTER SALVADOR DALL,  
WOOD ENGRAVING, H 10", W  
7" APPROX., "LA BARQUE ILE  
NOCHER": \$100/200



2344  
19TH CENTURY, OIL ON  
METAL, H 10" L 8", PORTRAIT  
OF GENTLEMAN: \$150/250



2337  
MENASHE KADISHMAN, SILK-  
SCREEN, 1970, H 29.25" W 21.5",  
"FOREST": \$100/200



2341  
ALLAN D'ARCANGELO,  
SCREENPRINT, 1970, UNTITLED  
FROM THE "PEACE PORTFO-  
LIO I": \$100/200



2345  
19TH CENTURY BRITISH, OIL  
ON BOARD, H 11", W 8 1/2",  
PORTRAIT OF A GENTLEMAN:  
\$150/250



2348  
CHINESE WATERCOLOR ON  
PAPER 51 1/4" X 18 1/2": \$/





2349

**YOSHITORA, JAPANESE UKIYO-E WOODBLOCK PRINT, H 13", W 9", VILLAGE PROCESSION: \$100/200**



2353

**INDIAN PRINT, H 6", W 8", MUGHAL WITH SWORD ON HORSEBACK: \$50/100**



2357

**FRED PAPSDORF, OIL ON CANVAS H 12" W 10" ORCHID TREE: \$300/500**



2361

**ENHANCED LITHOGRAPH TWO 1996 "LEOPARDS" AND "LIONS": \$100/200**



2362

**JACK LEVINE (1915-), ETCHING, #88/100, 9 3/4" X 7 7/8", "KING DAVID": \$100/200**



2350

**MATSUMI KANEMITSU, LITHOGRAPH, 1968, H 30", W 22": \$100/150**



2354

**RIOS, MEXICAN WATERCOLORS, LATE 20TH C., 2, H 19" & 25", W 25" & 19", ROOFTOPS, POTS BY ADOBE HOUSE: \$100/200**



2358

**FRED PAPSDORF, OIL ON CANVAS 1964 H 10" W 8": \$200/400**



2363

**JAMES HUDLEY, MIXED MEDIA, AMERICAN FOOTBALL 1997, 29 1/2" X 20 1/2": \$200/400**



2351

**ROSS LOUIS WETZEL, SILK-SCREEN, H 23", W 26", "PATENT OFFICE": \$100/200**



2355

**INDIAN GOUCHE H 13" W 8" MUGHAL ON HORSE WITH ATTENDANTS: \$150/250**



2359

**BRUCE TURNER, OILS ON BOARD PAIR H 5" W 8" ROCK-PORT: \$300/400**



2364

**LATIN AMERICAN, OIL PAINTING ON TIN, H 12", W 9", SAN JOSE DE ARAMETES": \$150/200**



2352

**RONALD BROOKS KITAJ, SCREENPRINT ON PAPER, H 38" W 26", "MORT": \$150/250**



2356

**FRED PAPSDORF, OIL ON CANVAS H 10" W 8" WHITE BANE BERRY: \$200/400**



2360

**OIL PAINTING, 24" X 36", BENJAMIN FRANKLIN RECEPTION: \$400/700**





2365  
**RICHARD LAHEY (AMER. 1893-1978), ETCHINGS AND COLOR LITHOGRAPHS, 7 PCS.:** \$150/250



2366  
**WILLIAM BRADFORD GREEN (AMER. 1871-1945), OIL PAINTING ON BOARD, 1930, H 17", W 20", "GULLIVER":** \$150/250



2367  
**NICOLA BLAZEY, OIL ON CANVAS, C 1920 H 24", W 35" NUDE:** \$150/300



2368  
**JANIS, OIL PAINTING, H 16", W 11", PORTRAIT OF YOUNG WOMAN:** \$100/200



2369  
**HENRY T. HARVEY, OIL ON CANVAS, 20" X 16", C 1900 AMERICAN LANDSCAPE:** \$150/250



2370  
**HENRY HARVEY, OIL ON CANVAS, 20" X 16", "COTTAGE MILL":** \$150/250



2371  
**MICHAELS OIL ON PAPER 13 1/2" X 6", SUN:** \$100/150



2372  
**MOLINARI OIL ON CANVAS 36" X 22", MASQUERADE CHARACTERS:** \$100/150



2373  
**OIL ON CANVAS 15 1/2" X 9 1/4" MOTHER AND CHILD:** \$100/150



2374  
**OIL ON CANVAS, STILL LIFE, STOVE, 20" X 24":** \$100/150



2375  
**OIL ON CANVAS 20" X 26" STILL LIFE OF FLOWERS:** \$100/200



2376  
**FRED PAPSDORF, OIL ON CANVAS H 13" W 11" EPRIDENDRUM:** \$300/500



2377  
**SIMON ROSEN OIL ON BOARD 7" X 6" RABBI:** \$100/200



2378  
**DOWELL OIL ON BURLAP 13 1/2" X 11 1/2" STILL LIFE:** \$100/200



2379  
**OIL ON CANVAS H 13", L 10" YOUNG BOY:** \$75/125



2380  
**OIL ON CANVAS 10 1/4" X 5 1/4" GEOMETRIC DESIGNS:** \$75/125



2381  
**DAPHNE ODJIG, COLOR LITHOGRAPH #35/250, 25" X 21", WESTERN WALL - JERUSALEM:** \$200/400





2382  
FRENCH PRINT, H 7", W 8" LE  
PONT D'AMOUR: \$75/125



2383  
AFTER J. J. AUDUBON, OFFSET  
LITHOGRAPH, H 32", L 20",  
"PILEATED WOODPECKER":  
\$100/200



2384  
NATIVE AMERICAN, COLOR  
LITHOS, PUB. DANIEL RICE &  
JAMES G. CLARK, & DETROIT  
PHOTOGRAPHIC CO., 3 PIEC:  
\$100/200



2385  
PAUL KLEE COLOR PRINT  
C1918, H 11", W 6": \$100/200



2386  
RUDOLF VEIT (GERMAN 20TH  
CENTURY), ETCHINGS, PAIR, H  
15", W 8" MUNICH: \$100/150



2387  
BOHEMIAN RUBY OVERLAY  
& ETCHED GLASS COMPOTES,  
PAIR, 20TH C., H 9", D 11.5":  
\$150/250

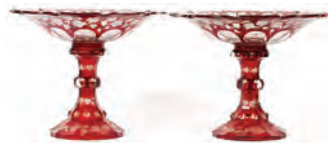

2388  
BOHEMIAN RUBY OVERLAY  
& ETCHED GLASS COMPOTES,  
PAIR, C 1900 H 9", D 11.5":  
\$150/250



2389  
BOHEMIAN RUBY & ETCHED  
GLASS SMALL COMPOTE, 20TH  
C., TWO H 6.75", D 9": \$100/200



2390  
BOHEMIAN CRANBERRY  
OVERLAY & ETCHED GLASS  
PEDESTAL BASE SMALL BOWL  
& 2 VASES, 20TH C., 3 PIECES H  
7": \$150/200



2391  
BOHEMIAN CRANBERRY  
OVERLAY & ETCHED GLASS,  
TABLEWARE, 20TH C., 8 PIEC-  
ES, H 4" - 14": \$150/200



2392  
BOHEMIAN CRANBERRY  
OVERLAY & ETCHED GLASS  
SERVING DISHES, ETC., 20TH  
C., 12 PCS., H 1.5" - 4.25": \$125/175



2393  
BOHEMIAN CRANBERRY  
OVERLAY & ETCHED GLASS  
DECANTERS & STEMWARE,  
20TH C., 10 PCS., H 5" - 13":  
\$125/175



2394  
BOHEMIAN CRANBERRY  
OVERLAY & ETCHED GLASS  
DECANTERS & STEMWARE,  
20TH C., 14 PCS., H 4.75" - 12.5":  
\$150/200



2395  
BOHEMIAN CRANBERRY  
OVERLAY & ETCHED GLASS  
SERVING DISHES, 20TH C., 5  
PCS.: \$75/125



2396  
BOHEMIAN CRANBERRY  
OVERLAY & ETCHED GLASS  
DECANTER SET, ETC., 20TH C.,  
10 PCS.: \$125/175



2397  
ROYAL COPENHAGEN PORCE-  
LAIN FIGURES, 2 PIECES, H 5"  
- 5.75": \$100/200



2398  
ROOKWOOD POTTERY, XXII,  
2439, VASE, H 7": \$150/200



2399  
PEWABIC POTTERY, GLAZED  
COVERED BOXES, 2 PCS., H 2",  
W 3.75", L 5": \$250/450



2400  
LUCY MORA & ROBERT MARY-  
BOY, NAVAJO POTTERY OLLA  
AND VASE, C. LATER 1980'S, 2  
PIECES, H 11" & 13 1/2": \$100/200



2401  
WEDGWOOD, MAJOLICA,  
PLATES, 2 PCS., W 8.5": \$150/200



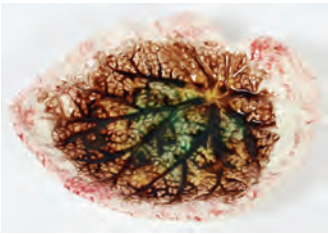

2402  
MAJOLICA, LEAF SHAPE  
PLATE, W 6" L 8": \$75/125



2403  
ENGLISH SPODE, HAMMERS-  
LEY, TEA TRAY CADDY, W 12",  
L 10": \$125/175



2404  
ENGLISH SPODE, HAMMERS-  
LEY, TEA TRAY CADDIES, W  
12" L 10": \$125/175



2405  
LENOX PORCELAIN HAND-  
PAINTED SALT AND PEPPER, 2  
PCS., H 7.5" - 8.25": \$75/100



2406  
WEDGWOOD, DINNER SER-  
VICE, 68 PCS.: \$300/500



2407  
CAULDON LTD. ENGLISH  
DEMITASSE SET, SET OF 6:  
\$150/200



2408  
LALIQUE CRYSTAL BIRD, H  
3.75" - 4.5": \$75/125



2409  
WATERFORD DECANTER SET  
AND SILVER PLATE TRAY:  
\$100/200



2410  
ENGLISH, HAND-PAINTED  
CANDLE HOLDER, H 13":  
\$200/300



2411  
WEB, STERLING HANDLED  
PUNCH BOWL LADLE, L 15":  
\$100/150



2412  
MOTHER OF PEARL HANDLED,  
FISH SET, 24 PCS: \$150/250



2413  
FISH SET, 24 PCS: \$100/200



2414  
STERLING SILVER APPETIZER  
TOOTHPICKS, 12 PCS.: \$75/100



2415  
STERLING SILVER INTERNA-  
TIONAL DRESSER SET, 4 PCS.:  
\$200/400



2416  
WATERFORD CRYSTAL SUGAR  
SHAKER, ETC., 3 PCS.: \$125/175



2417  
ROYAL COPENHAGEN POR-  
CELAIN MINIATURE VASES, 2  
PCS., H 2.5" - 4.5": \$100/150



2418  
BAVARIAN TIRSCHENREUTH,  
PORCELAIN DEMITASSE SET,  
16 PCS.: \$150/250



2419  
LIMOGES, VIGNAUD, DEMI-  
TASSE SET, 10 PCS.: \$75/100



2420  
POTTERY WATER JUG, H 5", L  
9.75": \$75/100



2421  
MAHOGANY WITH FRUIT-  
WOOD INLAY, PORTABLE  
WRITING DESK, H 7.25" W 7.25"  
L 14": \$150/250



2422  
MAHOGANY BURL WOOD END  
TABLE, H 18.75", L 23", D 18":  
\$150/250





2423  
HEPPLEWHITE STYLE  
MAHOGANY DROP LEAF  
TABLE, AFTER 1950, H 29", W  
60" OPEN, L 42": \$100/175



2424  
MAHOGANY, SATINWOOD  
SHELL INLAID, OVAL TRAY, L  
24" D 14": \$125/200



2425  
BRASS FIREPLACE FENDER,  
TOOLS, ANDIRONS, ENGLISH:  
\$200/400



2426  
WROUGHT IRON FIRE TOOL  
SET FIVE PCS. H 26 - 29" L 30":  
\$150/250



2427  
ENGLISH BRASS CHESTNUT  
ROASTER L 22 1/4": \$100/150



2428  
ENGLISH BRASS & IRON COAL  
SCUTTLE: \$200/400



2429  
ENGLISH BRASS FIREPLACE  
TOOLS FOUR PIECES: \$150/250



2430  
ENGLISH BRASS CHESTNUT  
ROASTER L 21 3/4": \$100/150



2431  
METAL/BRASS MAGAZINE  
STAND H 26" L 13": \$75/125



2432  
ENGLISH BRASS SCALE SET:  
\$100/200



2433  
ENGLISH BRASS LADLES AND  
SKIMMER, 3 PCS.: \$75/125



2434  
USA OLYMPIC GYMNASTICS  
TEAM TRIALS WOMEN'S &  
MEN'S TEAM T SHIRT, H 25", W  
27": \$100/200



2435  
DETROIT SKATING CLUB,  
NAGAMO, 1998 OLYMPIC  
GAMES TEAM SIGNED SWEAT-  
SHIRT, 1998: \$100/200



2436  
EDNA HIBEL, ROSENTHAL  
PORCELAINS DIA 2" ROMEO  
AND JULIET: \$75/100



2437  
ZAPPONE, WATERCOLOR,  
BEACH SCENE, 5 1/2" X 8 1/2":  
\$75/125



2438  
FRAMED FASHION PRINTS,  
PAIR, 20" X 22": \$100/125



2439  
MIRIAM PAREL DRAWING 10"  
X 9", SEATED WOMAN: \$75/125



2440  
DOWDELL DRAWINGS FOUR:  
\$75/125



2441  
JAPANESE BLACK & WHITE  
WOODBLOCK PRINT, 20TH C.,  
H 19", W 13" IMAGE, PORTRAIT  
OF A BEARDED MAN: \$25/45



2442  
JOHN L. PAPPAS (AMERICAN  
1898-1976), CHARCOAL DRAW-  
ING, H 22", W 16" IMAGE  
SIGHT, FEMALE NUDE: \$40/70



2443  
FOLK ART, AFRICAN STYLE  
PAINTED PLASTER HEAD, CON-  
TEMPORARY, H 17": \$25/75





2444  
MARSHA FEIGEN, AQUATINT,  
"WORKMAN", 1975, #35/100, H  
17", W 8",: \$50/75



2445  
BRIAN HALSEY (AMERICAN  
20TH C.), SILKSCREEN, "VER-  
TIGON", PP. 4/7, H 11" W 10":  
\$150/250



2446  
BRIAN HALSEY, SILKSCREEN,  
"CETRIGON", MP 3/7, H 11" W  
11": \$100/250



2447  
BRIAN HALSEY, SILKSCREEN,  
"TRIUNE", STATE II/II, H 17" W  
17": \$100/250



2448  
BRIAN HALSEY, SERIGRAPHS,  
"MICROCOSMS", 1978, #16/35,  
SUITE OF SIX, H 9", W 9", DIA  
9": \$150/250



2449  
BRIAN HALSEY, OIL ON CAN-  
VAS, STILL LIFE, H 34" W 26"  
"TIME": \$200/400



2450  
BRIAN HALSEY, SERIGRAPH  
"DYNON 1", MUSEUM PROOF  
#2/7 H 22" W 9": \$100/150

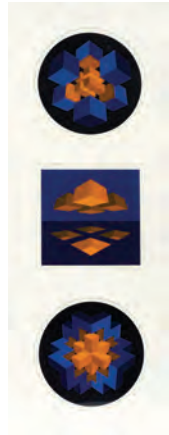

2451  
BRIAN HALSEY, SERIGRAPHS  
"MICROCOSMS", SUITE OF  
THREE: \$100/200

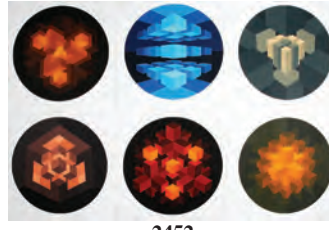

2452  
BRIAN HALSEY, SERIGRAPHS  
"MANDALS", 1979, #3/12, SUITE  
OF SIX: \$200/400



2453  
BRIAN HALSEY, SERIGRAPH,  
"ASTRON", #72/75,: \$/



2454  
F. WHEATLEY, R. A. GROUPING  
OF COLORED LITHOGRAPHS, 5  
PCS: \$300/500



2455  
STEPHEN FRANCIS POLESKIE,  
MIXED MEDIA ON PAPER, 1968,  
H 17", W 22", "THREE EQUAL  
BLUE WINDOW": \$75/125

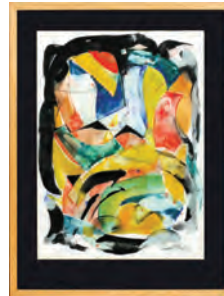

2456  
GERALD MAST, WATERCOL-  
OR, ABSTRACT, 25 1/2" X 19":  
\$100/200



2457  
AFTER FREDERICK REMING-  
TON, COLOR PROCESS PRINT  
REPRODUCTION, INDIAN  
ON HORSEBACK, 14" X 11":  
\$100/150



2458  
AFTER FREDERICK REMING-  
TON, COLOR PROCESS PRINT  
REPRODUCTION, INDIAN ON  
HORSEBACK, 14" X 11": \$100/150



2459  
CHINESE CLOISONNÉ PAIR OF  
VASES & ONE GINGER JAR, 3  
PIECES TOTAL, H 7": \$75/150



2460  
CHINESE WOOD & PORCELAIN  
4 PANEL TABLE SCREEN H 11"  
W 15": \$50/100



2461  
CHINESE GLAZED POTTERY  
FIGURE OF QUAN YIN, AS IS, H  
11 1/2": \$50/100



# NOVEMBER HIGHLIGHTS

Friday the 15th 2013 • Saturday the 16th 2013 • Sunday the 17th 2013



Raymond Yelland, oil on canvas, 1885, 40" x 60"



Robert Schefman, acrylic on canvas, 56" x 88"



FUJIWARA MITSUSADA, JAPANESE HAND PAINTED PALACE SCREENS, C. 1800, PAIR, H 67 1/4", W 149" TOTAL



Keith Haring, color lithograph, 37" x 37"



Joan Miro, lithograph, 20" x 15"



Tom Wesselmann, silkscreen, 49" x 47"





#2024 JACK TWORKOV (AMERICAN 1900-1982), OIL ON CANVAS, H 25", W 21", "MEASURE"



#2033 MARC CHAGALL (FRENCH/RUSSIAN 1887-1985), COLOR LITHOGRAPH, H 24", W 17", "THE GARDEN OF POMONA"



#2023 KAREL APPEL, ACRYLIC ON BOARD, H 19.5" W 12", "FACE"



#2060 KNOLL STEEL & WHITE LEATHER ARM CHAIRS WITH A CUSTOM GLASS & STEEL TABLE H 29" W 48" L 96"



#2067 KNOLL STEEL & BLACK LEATHER SWIVEL CHAIRS (4) & OTTOMAN



# DuMouchelles

## ART GALLERIES CO.

409 EAST JEFFERSON AVENUE  
DETROIT, MICHIGAN 48226  
Across from the Renaissance Center

LAWRENCE DUMOUCHELLE    NORMAN DUMOUCHELLE  
JOAN D. WALKER            ERNEST J. DUMOUCHELLE  
ROBERT DUMOUCHELLE    NANETTE POOLE  
SUZANNE LYNCH

Art and Estate Auctioneers and Appraisers  
TELEPHONE: (313) 963-6255

WEBSITE: [WWW.DUMOUCHELLES.COM](http://WWW.DUMOUCHELLES.COM)



FIRST CLASS MAIL  
U.S. POSTAGE  
**PAID**  
PERMIT NO. 4492  
DETROIT, MI



SATURDAY FEATHURE  
STEUBEN AND TIFFANY ART GLASS