

DuMouchelles

since 1927



November 15 16 17 *two thousand thirteen*



#2007 ARNOLD MARC GORTER [DUTCH 1866-1933],
OIL ON CANVAS, 26" X 32", LANDSCAPE WITH SHEEP



#2009 ALFRED THOMPSON BRICHER [1837-1908],
OIL ON CANVAS, 17" X 9", SEASCAPE



#2044 FUJIWARA MITSUSADA JAPANESE HAND PAINTED
PALACE SCREEN, C. 1800, H 67", W 149"



#2011 DAVID A. MAASS (AMERICAN B. 1929), OIL ON MASONITE,
H 24", W 32", "FIRST SNOW - CHUKAR PARTRIDGE"



#2014 TOM WESSELMANN (US 1936-2004), SILK-
SCREEN, 1993, H 49", W 47", "STILL LIFE WITH LIZ"

DuMouchelles

AUCTION AT THE GALLERY • November 2013

Friday, November 15th at 6:30 pm

The Friday evening sale opens with a 1995 Jaguar XJ6 four-door sedan, champagne exterior with fine leather and burl wood interior, and less than 50,000 miles, from an important Bloomfield Hills estate; followed by an antique firearms collection from a Franklin, Michigan estate, including an 18th c. blunderbuss coach gun with inlaid silver wire in the stock, numerous Kentucky flintlock and percussion cap rifles, pistols and derringers; and a clock feature including a Gilbert #8 hanging and standing, over 30 lots. From private collectors, over 70 lots of fine jewelry, including 18kt white gold and diamond dome earrings set with over 10cts of diamonds, and a 2.20ct diamond and platinum ring; a Louis Icart etching; an English 19th century mahogany chest-on-chest, Louis XVI gilt wood and curved glass curio cabinet; wool Persian rugs, carpet and prayer rugs, such as a beautiful Persian Kashan silk 'Tree Of Life' prayer rug with fine gold thread throughout; as well as gold and silver coins, early Federal Reserve notes and foreign currency.

Saturday, November 16th at 11:00 am

The Saturday auction offers beautiful antique decorative arts, 18th & 19th century furnishings, as well as Paul Evans Cityscape and Design Institute America contemporary furniture, from private collectors and an important Bloomfield Hills estate. Highlights of the sale include early 20th century Pewabic and Moorcroft pottery; Lalique crystal table swans, vases, and 'Lucerne' dessert ware; sterling hollowware and flatware sets by International, Kirk & Son, Gorham, Towle, K. Uyeda, and a six-piece tea set with tray hand crafted in Mexico; Tiffany Studios bronze bookends; Chinese and Japanese porcelains, ivory and jade carvings, bronzes and metalwork; French and German porcelain; Waterford crystal; a George III mahogany knife box, an 18th c. oak slant-front desk, Windsor chairs, and a William & Mary style lowboy; and a lovely "Emblem of America" silk embroidery, 1808, New Hampshire. Over 75 lots of fine jewelry and a variety of oriental rugs from semi antique to modern.

Sunday, November 17th at Noon

Featuring modern and contemporary graphics from an important Bloomfield Hills, MI estate – artists include: Joan Miro, Tom Wesselmann, Nancy Graves, David Hockney, Sam Francis, Charles Fazzino, Frank Stella, Klaus Oldenburg, Keith Haring, Max Papart, Yaacov Agam, Karel Appel, Alex Katz and more. Also included in the collection is a large acrylic painting by Robert Schefman. Additional modern and contemporary works of strong interest: graphics by Larry Rivers and Andrew Wyeth, oils by David A. Maas and Michel Delacroix as well as sculptures by Marshall Fredericks, Carl Milles, Cody Fuhr, Harriet Whitney Frishmuth, Kitty Cantrell and Robert Wyland. American paintings in the sale are highlighted with works by Douglas Arthur Teed, Robert Hopkin and Raymond Yelland, and a watercolor by Daniel Ridgway Knight. Old Master and 19th c. oils include works by, attributed to or in the style of David Ryckaert III, Egbert Van Heemskerck, Jean-Baptiste-Camille Corot, George Morland and many more. Also featured are over 75 lots of jewelry, a 22' long Sarouk carpet; Steinway reproducer grand piano, antique English grandfather clock, Paillard cylinder music box on stand and Fujiwara Mitsusada and Hoin Yosenn hand painted six section screens.

FREE VALET PARKING ALL SALE DATES.

Exhibition Hours - Extended Preview:

Friday, November 8th	9:30 am to 5:30 pm
Saturday, November 9th	9:30 am to 5:30 pm
Tuesday, November 12th	9:30 am to 5:30 pm
Wednesday, November 13th	9:30 am to 8:30 pm
Thursday, November 14th	9:30 am to 5:30 pm
Friday, November 15th	9:30 am to 4:00 pm

FREE PARKING WEDNESDAY EVENING EXHIBITION.

CATALOGS AVAILABLE at the gallery, \$25, \$30 postpaid. Annual domestic subscriptions \$110, international subscriptions \$190.

NOTE: A buyers premium of 20% will be added to each lot sold, and is subject to 6% Michigan sales tax.



DuMouchelles

Fine Arts Auctioneers & Estate Appraisers Since 1927

Opposite the Renaissance Center, one block east of the Tunnel to Windsor approached by I-75 and US 10.

409 East Jefferson
Detroit, Michigan 48226
(313) 963-6255
(313) 963-8199 Fax
www.dumouchelles.com

CONDITIONS OF SALE

The following Conditions of Sale are DuMouchelles' and the Consignor's agreement with the Buyer relative to the property listed in the auction catalog.

The Conditions of Sale, the glossary, and all other contents of the catalog are subject to amendment by DuMouchelles by the posting of notices or by oral announcements made during the sale. All property is offered by DuMouchelles as agent for the Consignor unless the catalog indicates otherwise.

By participating in any sale the Consignor, Bidder and Buyer agree to be bound by these terms and conditions.

- 1. Before the Sale.** Prospective bidders or their agents should inspect the property before bidding to determine its condition, size and whether or not it has been repaired or restored. Buyers are responsible for satisfying themselves concerning the condition of the property and the matters referred to in the catalog entry. Condition reports, photos and video or digital images are provided as a courtesy and should not be used as a substitute for viewing the items in person. All statements made in the catalog or in the condition report or made orally or in writing elsewhere are statements of opinion and are not to be relied on as statements of fact. Except as set forth in paragraph 18, DuMouchelles and the Consignor assume no risk, liability or responsibility for the authenticity of the authorship of any property identified in this catalog. All property is sold "as is" and neither DuMouchelles nor the Consignor make any warranties or representations of any kind or nature with respect to the property, and no statement in the catalog or made at the sale, or in the bill of sale or invoice or elsewhere shall be deemed an assumption of liability or warranty or representation as to the description, genuineness, attribution, provenance or condition of the property. DuMouchelles and the Consignor make no representations as to whether buyer acquires any reproduction rights in the property.
- 2. Bidding Registration.** Bidders attending the auction are required to sign a registration form either in person, fax or online and provide proof of identification. DuMouchelles may require the production of bank or other financial references. Registered bidders agree to be fully liable for all bids, including the liability to timely pay in full for any lot that is the subject of a successful bid submitted by the bidder in accordance with the Conditions of Sale.
- 3. Buyer's Premium.** A premium of 20% of the successful bid price will be added to all lots and is payable by the buyer as part of the total purchase price on lots in sale. A premium of 23% will be added to the bid price on all lots sold via an online bidding service.
- 4. Withdrawal.** DuMouchelles reserves the right to withdraw any property before sale and shall have no liability for such withdrawal.
- 5. Bid Per Lot.** Unless otherwise announced by the auctioneer, all bids are per lot as numbered in the catalog.
- 6. Video or digital images.** At some auctions a video or digital screen may be used. DuMouchelles is not liable for any errors in the operation or quality of the image presented.
- 7. Reserves.** Unless the sale is advertised and announced as a sale without reserves, each lot is offered subject to reserve. DuMouchelles may implement such reserves by bidding through its representatives on behalf of the Consignor.
- 8. Bidding.** DuMouchelles reserves the right to reject a bid from any bidder. The auctioneer has the right to split any bidding increment and to advance the bidding in any manner as the auctioneer may decide. The highest bidder acknowledged by the auctioneer shall be the buyer. In the event of any dispute between bidders, the auctioneer shall have sole and final discretion either to determine the successful bidder or to re-offer and resell the article in dispute. If any dispute arises after the sale, the sale record of DuMouchelles shall be conclusive in all respects.
- 9. Absentee bids.** As a convenience to bidders who cannot attend a sale in person, DuMouchelles will, if so instructed, execute written bids on their behalf, without additional cost. Absentee bidders should complete the Absentee Bid Form provided in the catalog or online and submit the written bid in advance of the auction. If DuMouchelles receives written bids on a particular lot for identical amounts, and at the auction these are the highest bids on the lot, it will be sold to the person whose written bid was received and accepted first. DuMouchelles is not responsible for errors or failure to execute the written bid or for errors or omissions in connection with the written bid. Lots are bought for absentee bidders at the lowest possible price (which may be below the written bid price) subject to other bids or reserves.
- 10. Phone bids / Online bids.** If a bidder makes arrangements with DuMouchelles prior to commencement of the sale, DuMouchelles will use reasonable efforts to contact them to enable them to participate in the bidding by telephone. DuMouchelles is not responsible for failure to contact bidder or for error and omissions in connection with telephone bidding. DuMouchelles will use reasonable efforts to carry out online bids, however DuMouchelles is not responsible for equipment failure, inability to access the Internet or software malfunctions related to the execution of online bids.
- 11. Auctioneer's Discretion.** If the auctioneer determines that any opening bid is not commensurate with the value of the article offered, he may reject the same and withdraw the article from the sale. If having accepted an opening bid, the auctioneer decides that any advance thereafter is not of sufficient amount, he may reject the advance.
- 12. Successful Bid.** On the fall of the auctioneer's hammer, title to the offered lot will pass from Consignor to the highest bidder acknowledged by the auctioneer, subject to all the Conditions of Sale set forth herein, and such bidder (a) assumes full risk and responsibility therefore (b) if requested will sign a confirmation of purchase and (c) will pay the purchase price in full or such part as DuMouchelles may require for all lots purchased.
- 13. Payment.** The buyers are expected to make payment for purchases immediately after the auction for the entire amount due (including hammer price, buyer's premium and applicable taxes and other charges including handling charges and storage costs). Payment in U.S. Dollars can be made by check, cash, wire transfer, or Visa, MasterCard, and Discover credit, charge or debit card, subject to certain limitations. PayPal may be used for purchases made via LiveAuctioneers.com. International payments can be made by wire transfer or if purchase is made via LiveAuctioneers.com, then PayPal should be used. The buyer grants DuMouchelles a security interest in the property and Du-

Mouchelles may retain as collateral security for the buyer's obligations to DuMouchelles, any property or monies held or received by DuMouchelles for the account of the buyer. Payment will not be deemed to have been made in full until DuMouchelles has collected funds represented by checks, or, in the case of bank or cashier's checks, until DuMouchelles has confirmed their authenticity. Buyer agrees that a 1-1/2% per month late charge will be imposed on the total purchase price if payment is not made in accordance with all of the conditions set forth herein and agrees to pay any returned check charges that may be incurred.

- 14. Tax.** Unless exempted by law from the payment thereof, the buyer will be required to pay Michigan state retail sales taxes at a rate of 6%, or any taxes that are applicable at this date, including any federal luxury or other tax. Unless exemption from such taxes is established to the satisfaction of DuMouchelles, any buyer claiming an exemption will be required to pay the tax to DuMouchelles and seek a refund from the state. Deliveries outside the State of Michigan may be subject to the compensating use tax of another state and, where a duty of collection is imposed upon them by law, DuMouchelles will require payment of such taxes.
- 15. Removal of Property.** The buyer at buyer's expense must remove all property from DuMouchelles not later than 10 business days following the sale. Removal of purchases during the auction is encouraged. Purchases not so removed will be subject to the following charges to cover handling and storage costs: After 10 business days following the sale, a handling charge of 1% of the purchase price will be payable by the buyer per month until the items are removed, with a minimum of 5% for any property not so removed within 60 days after the sale. Buyer agrees that any property which is paid for but left at DuMouchelles' premises for any reason in excess of sixty (60) calendar days after the sale may be sold by DuMouchelles at public auction with the balance of any funds recovered in excess of the storage charges and auction charges, being remitted to the buyer.
- 16. Non-Payment.** If the buyer does not make full payment for the purchases within the time required, DuMouchelles is authorized in their absolute and sole discretion to exercise one or more of the following remedies, in addition to other remedies available to DuMouchelles and the Consignor by law: DuMouchelles is authorized to: (a) hold the buyer liable for the total purchase price; (b) cancel the sale, retaining as liquidated damages all payments made by the buyer; (c) resell the property at public auction or private sale with terms that DuMouchelles deems appropriate; (d) to resell the property at public auction without reserve and the buyer shall be liable for any deficiency, cost, handling charges and the expenses of both sales and the commissions on both sales; (e) to offset the full purchase price against any amount owed by DuMouchelles to the buyer; (f) to not allow any bids at any upcoming auctions by or on behalf of the buyer; and (h) to take other actions as DuMouchelles find necessary and appropriate. The buyer grants DuMouchelles a security interest in any property in DuMouchelles' possession which is owned by such buyer and DuMouchelles is authorized to hold such property as collateral security for such buyer's obligations. Buyer shall be liable to DuMouchelles for all other charges incurred as a result of buyer's non-payment, including attorney fees, expenses and incidental damages. As between DuMouchelles and Consignor, if the successful bidder does not pay for the property, collection procedures shall be the responsibility of the Consignor and not DuMouchelles.
- 17. Packing and Shipping.** Shipping arrangements are the buyer's responsibility and expense. If needed, a list of shippers is available from DuMouchelles. Buyer agrees that packing and handling of purchased lots by DuMouchelles employees are undertaken solely as a courtesy for the convenience of the buyers, and DuMouchelles is not responsible for damage or breakage which may occur during packing and handling and shipping by DuMouchelles or of other carriers or packers of purchased lots, whether or not recommended by DuMouchelles. Packing and handling of purchased lots is at the entire risk of the buyer. In the case of fragile items, DuMouchelles in their sole discretion may decline to package the items.
- 18. Limited Right of Rescission.** If within twenty-one days of the sale of any lot, the buyer gives notice in writing to DuMouchelles alleging that the identification of authorship (as defined in the catalog Glossary and set forth in the heading in quotation marks in the auction catalog) of such lot as set forth in the catalog description of such lot (as amended by any written notices or verbal announcements during the sale) is not substantially correct based on a fair reading of the catalog, and (b) if within fourteen days of such notice the buyer returns the lot to DuMouchelles in the same condition as when sold, and (c) establishes the written allegations to DuMouchelles' satisfaction (including by providing one or more written opinions by recognized experts in the field, as DuMouchelles may reasonably require), then the sale will be rescinded with only the purchase price and buyer's premium refunded. No reimbursement shall be made for any shipping costs incurred. If, prior to receiving such notice from the original buyer alleging such defect, DuMouchelles has paid the Consignor monies owed to him in connection with this sale, DuMouchelles agrees to refund only the buyer's premium and applicable sales taxes paid. Consignor agrees to refund any payments made to Consignor for such property. In the event the Consignor refuses to refund the payments, DuMouchelles may disclose the identity of the Consignor and assign to buyer DuMouchelles' rights against the Consignor with respect to the lot the sale of which is sought to be rescinded. Upon such disclosure and assignment, any liability of DuMouchelles as Consignor's agent with respect to the said lot shall automatically terminate.
- 19. Limitation of Liability.** If, for any reason a purchased lot cannot be delivered in the same condition as at the time of sale, or should any purchased lot be stolen, mis-delivered or lost prior to delivery, DuMouchelles shall not be liable for any amount in excess of that paid by the buyer.
- 20. Governing Law and Jurisdiction.** The Conditions of Sale, as well as the buyer's, Consignor's and DuMouchelles' respective rights and obligations shall be governed, construed and enforced in accordance with the laws of the State of Michigan. All persons participating in any auction sale, whether as bidder or consignor, whether present in person or by agent, or by absentee bid, order bid, telephone, internet or other means, consent to the exclusive jurisdiction of the state courts located in Wayne County, Michigan, and if applicable, of the federal court located in Detroit, Wayne County, Michigan.
- 21. Severability.** If any part of the Conditions of Sale is found by any court to be invalid, illegal or unenforceable, that part shall be discounted and the rest of the conditions shall continue to be valid to the fullest extent of the law.

NOTE: Condition reports, photos and video or digital images are provided as a courtesy and should not be used as a substitute for viewing the items in person. All items are sold "as is" in accordance with the Conditions of Sale.

ABSENTEE BID FORM

I desire to place the following bids to be executed as low as other competitive bids permit and not exceeding the amount herein named. Bids are so much per lot as indicated below, and are made subject to the Conditions of Sale printed in the catalog of this sale. Please note, a buyers premium of 20% will be added to each lot sold, and is subject to 6% Michigan sales tax, with the exception of purchase for resale with a copy of your current sales tax license on file with DuMouchelles, or purchases which will be shipped outside of Michigan. We strongly recommend that all bids be mailed as far in advance of the sale as possible. We will be glad to cooperate if you find it necessary to telephone in bids but caution that any errors resulting from misinterpretation of lot numbers, amounts or instructions are the bidder's responsibility.

Please print clearly

CUSTOMER#	NAME	
STREET		
CITY	STATE	ZIP
TELEPHONE	EMAIL	

LOT NO.	NAME OF ITEM	BID IS PER LOT 20% BUYERS PREMIUM WILL BE ADDED
Deposit		

We accept check, Wire Transfer, Visa, MasterCard, and Discover Cards.

PLEASE NOTE ALL SALES ARE FINAL.

SIGNATURE

Dealers/Wholesalers please sign below: The above purchases will not be consumed by the purchaser but will be resold in the regular course of business by the purchaser per _____
State Tax License# _____

I/We certify that all items are purchased for use as indicated above and agree to reimburse DuMouchelle Art Galleries the sales tax in the event this claim is disallowed by the Michigan Department of Treasury. Exemption of sales tax will not be waived unless signed.

DEALER / WHOLESALER SIGNATURE

Telephone bid participation service: In the event you would like to bid with the audience for one or more lot(s) and do not want to register a firm, written, silent bid, the gallery will provide the service of telephoning you at a specified phone number that you may actively participate in the bidding. Again, this can be pre-arranged in writing (as mentioned above), by telephone (313) 963-6255, or by fax (313) 963-8199, prior to the auction sessions.

Shipment of merchandise must be arranged by the buyer within two weeks of the sale. All shipping is at the buyer's expense. Return this bidding form to: **DuMouchelle Art Galleries** 409 East Jefferson Avenue, Detroit, Michigan 48226

CATALOG SUBSCRIPTIONS
Over 1400 items are offered monthly. For advanced information, subscribe to the DuMouchelle Catalog. A one year domestic subscription is available for only \$110 postpaid, or \$190 international. Call (313) 963-6255 or fill out the order form. Enclose check payable to DuMouchelle Art Galleries and mail to 409 East Jefferson Avenue, Detroit, Michigan 48226. We also accept Visa, MasterCard, or Discover Cards.

CATALOG SUBSCRIPTION ORDER FORM \$110 Domestic • \$190 International

NAME _____

ADDRESS _____

CITY _____ STATE _____ ZIP _____

COUNTRY _____ PHONE _____ FAX _____

Check Enclosed Payable To DuMouchelle Art Galleries Visa MasterCard Discover

CARD NUMBER _____ EXPIRATION DATE _____

SIGNATURE _____

GLOSSARY

For pictures, drawings, prints, miniatures and sculptures.

Please note that all statements in this catalogue as to authorship are made subject to the provisions of the CONDITIONS OF SALE.
The following terms apply to the works completed after 1880.

1. MONTAGUE DAWSON,

Oil on canvas, "The Constitution," 24" x 36"
In our opinion a work by the artist. This applies only to a caption in quotation marks.

2. Attributed to MONTAGUE DAWSON*

In our competent opinion, a work of the period of the artist which may be in whole or part the work of the artist.

3. School of MONTAGUE DAWSON*

In our competent opinion, a work by a pupil or follower of the artist.

4. Manner of MONTAGUE DAWSON*

In our competent opinion, a work in the style of the artist, possibly of a later period.

5. After MONTAGUE DAWSON*

In our competent opinion, a copy of the work of the artist.

6. signed

Has a signature which in our competent opinion is the signature of the artist.

7. bears the signature

Has a signature which in our competent opinion might be the signature of the artist.

8. dated

Is so dated and in our competent opinion was executed at about that date.

9. bears date

Is so dated and in our competent opinion may have been executed about that date.

*While the use of this term is based upon careful study and represents the opinion of experts, DuMouchelle accepts consignments of property for sale at public auction as agents for the seller. DuMouchelles' and the Seller assume no risk, liability or responsibility for the authenticity of authorship of any lot in this catalog described by this term.

DuMouchelles

December 13, 14, 15

2013 AUCTION SCHEDULE

DuMouchelles

APPRAISAL COMPANY

WEDNESDAY CONSIGNMENT DAYS

CONSIGNMENTS ACCEPTED WEDNESDAY 11AM - 3PM

- NO APPOINTMENT NECESSARY -

We will be pleased to accept works of art, antiques, jewelry, oriental rugs, fine art glass, sculptures, porcelain, or collections that you choose to consign in person.

Fine Arts Auctioneers & Estate Appraisers Since 1927

FOR INFORMATION CALL 313.963.6255

www.DUMOART.com

Friday Auction



0001
JAGUAR XJ6, 1995, FOUR-DOOR SEDAN: \$3,000/5,000



0002
SMALL EUROPEAN BLUNDERBUSS, SILVER WIRE INLAYS, LATE 18TH EARLY 19TH C, L 12" BBL: \$5,000/7,000



0003
EUROPEAN FLINTLOCK BLUNDERBUSS, 1.00 CAL.,: \$2,500/3,500



0004
KENTUCKY, .38 CAL, PERCUSSION CAP RIFLE, C1840, L 40" BBL: \$2,000/3,000



0005
BRITISH - BROWN BESS- THIRD MODEL: \$1,500/2,500



0006
UNDER HAMMER RIFLE, PERCUSSION CAP, SMITH'S IMPROVED PATENT, C1850: \$800/1,200



0007
SHARPS, 'NEW MODEL', 1863 RIFLE, .52 CAL, #C31547, L 30" BBL: \$800/1,200



0008
WINCHESTER, MODEL 1873, LEVER ACTION RIFLE, .32 CAL., L 24" BBL: \$700/900



0009
ENFIELD, MODEL 1856 RIFLE, .577 CAL, L 33" BBL,: \$600/900



0010
REPRODUCTION FLINTLOCK RIFLE, "BROWN BESS", L 41" BBL: \$500/800



0011
FRANK WESSON SPORTER MODEL, RIFLE, .38 CAL, L 26" BBL: \$500/700



0012
KENTUCKY, PERCUSSION CAP RIFLE, .36 CAL., L 36" BBL.: \$400/600



0013

KENTUCKY, FULL STOCK, PERCUSSION CAP RIFLE, .32 CAL., C1840'S, L 46" BBL: \$400/600



0014

KENTUCKY STYLE, PERCUSSION CAP, SPORTING RIFLE, .32 CAL., C1850, L 36" BBL: \$400/600



0015

KENTUCKY STYLE HUNTING RIFLE, C1850, L 39" BBL: \$400/600



0016

SPRINGFIELD, MODEL 1861, RIFLED MUSKET, .58 CAL., PERCUSSION CAP, L 40" BBL: \$300/500



0017

HARPER'S FERRY, MODEL 1842, U.S. PERCUSSION MUSKET, C1849: \$300/500



0018

ENFIELD, MODEL 1853 RIFLE, .577 CAL., L 39" BBL: \$300/500



0019

ENGLISH, .50 CAL., HUNTING RIFLE L 35" BBL: \$300/500



0020

DOUBLE BARREL CARTRIDGE SHOTGUN: \$200/400



0021

EUROPEAN PERCUSSION CAP MUSKET, L 29": \$200/400



0022

ANTIQUE PERCUSSION CAP MUSKET, L 38" BBL.: \$150/250



0023

PERCUSSION CAP CHILD'S GUN, #4503, 20TH C, L 28" BBL: \$200/400



0024

FRENCH, FLARE CARBINE, #642, C1914, L 16" BBL: \$250/450



0025

WINCHESTER MODEL 12, PUMP ACTION SHOTGUN, #504123, 12 GAUGE, L 30" BBL: \$100/200



0026

J. STEVENS ARMS FOR SPRINGFIELD, SINGLE SHOT, 16 GAUGE SHOTGUN, #4325, L 26" BBL: \$100/150



0027

SINGLE SHOT, KENTUCKY PERCUSSION PISTOL, L 9 1/2" BBL: \$800/1,200



0030

MANHATTAN F. A. MFG. CO., PEPPERBOX REVOLVER, LATE 1850'S L 4" BBL: \$300/500



0028

J. M. MARLIN, 'VICTOR' MODEL 'DERRINGER', .38 CAL., C1870-80, L 2 3/4" BBL: \$400/600



0031

SHARPS, BREECH LOADING, 4 SHOT, PEPPERBOX PISTOL, C1860'S, L 3 1/2" BBL: \$300/500



0029

BELGIAN, BREVET COLT, PERCUSSION CAP REVOLVER, C1860, L 3 7/8" BBL: \$300/500



0032

EUROPEAN DOUBLE BARREL PERCUSSION PISTOL, FOLD AWAY HIDDEN TRIGGER, L 3 1/2" BBL.: \$300/500



0033
EUROPEAN DOUBLE BARREL,
HIDDEN TRIGGER PISTOL,
C1840-50, L 4 1/2" BBL: \$300/500



0034
SINGLE SHOT PERCUSSION
PISTOL, L 8" BBL: \$200/400



0035
SHARPS AND HANKINS,
BREECH LOADING, 4 SHOT
PEPPERBOX PISTOL, MODEL
3B, L 3 1/2" BBL: \$200/400



0040
WHITNEYVILLE, MODEL 1 1/2,
REVOLVER, L 3" BBL: \$200/300



0041
COLT MODEL 1877 'LIGHT-
NING', DOUBLE ACTION
REVOLVER, L 3 7/16" BBL:
\$150/250



0042
COLT MODEL 1877 'LIGHT-
NING', DOUBLE ACTION
REVOLVER, L 3 3/8" BBL:
\$150/250



0043
SMITH & WESSON DOUBLE
ACTION SECOND/THIRD
MODEL REVOLVER: \$150/250



0044
SINGLE SHOT, PERCUSSION
CAP PISTOL, C1850'S, L 2 3/4"
BBL: \$150/250



0045
SINGLE SHOT PERCUSSION
PISTOL, C1850'S, L 2" BBL:
\$150/250



0046
SINGLE SHOT BREECH LOADING
PISTOL, L 4" BBL: \$150/250



0047
SMITH & WESSON, MODEL 1 1/2
- SECOND ISSUE, REVOLVER,
C1870, L 3 1/2" BBL: \$125/200



0048
SMITH & WESSON MODEL 1 1/2,
SINGLE ACTION REVOLVER,
C1880, L 3 1/2" BBL: \$100/200



0049
WW1 ERA FLARE GUNS, ONE
MARKED 'TESGO', 2, L 9" BBL:
\$100/200



0050
SINGLE SHOT, SINGLE ACTION
PERCUSSION PISTOL, L 5" BBL:
\$100/150



0051
REMINGTON DOUBLE DERRIN-
GER, #521, L 3" BBL: \$75/125



0052
RED JACKET NO. 3", REVOLV-
ER, C1870-80, L 2 1/4" BBL:
\$75/125



0053
RED JACKET NO. 3", REVOLV-
ER, C1870-80, L 2 1/4" BBL:
\$75/125



0054
HOPKINS & ALLEN POCKET
REVOLVER: \$75/125



0055
FOREHAND AND WADSWORTH
DOUBLE ACTION REVOLVER,
L 2" BBL: \$50/100



0056
U.S., NON REGULATION, CAV-
ALRY SABER, L 35" BLADE:
\$500/700



0057
RUSSIAN COSSACK SWORD, L
32" BLADE: \$400/600



0058
FRATERNAL DRESS SWORD, L
28" BLADE: \$75/150



0059
SPANISH TOLEDO, DRESS
SWORD AND JAPANESE
CARVED BONE, HARA KIRI
DAGGER, MID 20TH C, 2 PCS. L
6 1/2": \$75/150



0037
SMITH & WESSON MODEL NO.
1 1/2, SECOND ISSUE REVOLV-
ER (STANDARD MODEL), L 3
1/2" BBL: \$200/400



0039
PINFIRE REVOLVER, C1870'S, L
5" BBL: \$200/300



0060

18 KT WHITE GOLD, DIAMOND DOME EARRINGS: \$16,000/17,000



0065

18 KT YELLOW GOLD, DIAMOND CLIP EARRINGS: \$3,000/3,500



0061

PLATINUM 2.20CT DIAMOND RING: \$5,500/7,000



0066

14 KT WHITE GOLD, DIAMOND BANGLE BRACELET: \$2,800/3,800



0070

AFTER BOSSIN SCULPTURE, H 17 1/2", "DRAGONFLY GIRL": \$200/400



0062

14 KT WHITE GOLD, DIAMOND CLIP EARRINGS: \$4,500/6,000



0067

18 KT WHITE GOLD, NATURAL SAPPHIRE AND DIAMOND RING: \$2,500/3,000



0071

AFTER LOUIS ICART, BRONZE SCULPTURE, H 12 1/2", "L' ACCIDENT": \$150/250



0063

18 KT WHITE GOLD, NATURAL RUBY & DIAMOND RING: \$4,200/5,000



0068

14 KT WHITE GOLD, NATURAL EMERALD, YELLOW SAPPHIRE & DIAMOND RING: \$2,400/3,000



0064

14 KT YELLOW GOLD, NATURAL PINK TOURMALINE & DIAMOND CLUSTER EARRINGS: \$3,600/5,000



0069

14 KT WHITE GOLD, DIAMOND HEART DANGLING EARRINGS: \$2,200/3,000



0072

AFTER JUAN CLARA BRONZE, H 11 1/2", L 6 1/2", D 6 1/4", SEATED GIRL WITH CATS & FEATHER: \$150/250



0073

LOUIS ICART, (FR. 1880-1950), COLOR ETCHING, 1929, H 16", W 19": \$400/600



0077

M. DULAIRE, OIL ON CANVAS, C 1960, H 36", W 24", SNOW SCENE: \$100/150



0081

JAMES ANTHONY (ENG. B1970), PENCIL AND WATERCOLOR DRAWINGS, THREE: \$150/250



0074

V. BERGQUIST, OIL ON CANVAS, THREE, LANDSCAPE AND CANAL SCENES: \$250/500



0078

B. WHITMAN, PASTEL ON PAPER, H 22", L 16", ABSTRACT OF A MAN: \$100/200



0075

PÉREZ, OIL ON CANVAS, SAILING SHIPS, H 22", W 30": \$200/400



0079

G. WHITMAN, OIL ON CANVAS, C 1960, MOUNTAIN SCENE: \$75/150



0076

LOUIS KLEIN, OIL ON CANVAS, H 35", W 24", COTTAGE: \$200/400



0080

B. FERBER, OIL ON CANVAS, H 16", W 12", STILL LIFE: \$50/150



0082

BETTY WELLS, INK DRAWINGS, 3 PCS, W 14" X 11", NUDE COUPLES: \$150/300



0083

STEPHAN SHAW, PASTEL AND CRAYON ON PAPER, H 24", L 18", MAN AND WOMAN EMBRACING: \$100/200



0084

STEPHAN SHAW, PASTEL AND CRAYON ON PAPER, H 24" L 18", SEATED MALE: \$100/200



0085

STEINWAY BLACK EBONY EX-PLAYER GRAND PIANO W 58" L 84": \$5,000/7,000



0086

STEINWAY & SONS, GRAND PIANO, MAHOGANY CASE, NEW YORK, 1878, W 56", L 72": \$5,000/7,000



0087

ENGLISH, MAHOGANY, CHEST ON CHEST H 75", W 44", D 23": \$3,000/5,000



0088

LOUIS XVI STYLE GILT WOOD CURIO CABINET H 54" L 27" D 13": \$1,000/5,000



0089

JOHN GODDARD MAHOGANY GRAND-FATHER CLOCK, H 90", W 18", D 11.5": \$800/1,200



0090

VICTORIAN, LOUIS XV, MAHOGANY PARLOR SET, 19TH C., 5 PCS., H 51" SETTEE,: \$500/700



0091

DUNCAN PHYFE STYLE, MAHOGANY, DROP LEAF TABLE, H 27" W 24", (44" LEAVES OPEN), D 24": \$600/900



0092

CHEST OF DRAWERS, C.1850 H 47", W 43", D 19": \$200/400



0093

VICTORIAN WALNUT SOFA, H 34", W 54", D 26": \$200/300



0094

LOUIS XV STYLE UPHOLSTERED ARM CHAIR AND OTTOMAN, 2 PCS.: \$150/250



0095
CHERRY CORNER CABINET, 19TH C. H 89",
W 46", D 24": \$600/1,000



0099
14 KT WHITE GOLD, PERIDOT & DIAMOND
EARRINGS: \$1,600/2,000



0100
14 KT WHITE GOLD, NATURAL TANZANITE & DIAMOND RING: \$950/1,200



0104
LEADED GLASS LANTERN STYLE CHAN-
DELIER, H 17", DIA 8": \$800/1,200



0096
MERIDEN BRITANNIA CO. STERLING 4
PC. TEA SET AND GORHAM PLATE TRAY,
C1930, 5 PCS.: \$800/1,000



0101
14 KT WHITE GOLD, DIAMOND & PEARL
CLUSTER EARRINGS: \$1,000/1,200



0105
LEADED GLASS LANTERN STYLE CHAN-
DELIER, H 17", DIA 8": \$800/1,200



0097
18 KT Y/GOLD, DIAMOND & RUBY, BYZAN-
TINE EARRINGS: \$1,400/2,000



0102
LADY'S CUBIC ZIRCON & STERLING SIL-
SILVER BRACELET: \$500/800



0106
BRITISH MAKE BRASS MASTHEAD OIL
LANTERN H 19", L 9.5", D 10": \$100/200



0098
14 KT WHITE GOLD AND DIAMOND,
HEART NECKLACE: \$1,300/2,000



0103
SEVEN-LIGHT BRASS AND CRYSTAL
CHANDELIER H 30", DIA 24": \$300/600



0107

ANTIQUÉ ISFAHAN, HAND WOVEN, PERSIAN WOOL RUG, C. 1890-1900, W 4' 6", L 7'6"; \$4,500/5,500



0110

KERMAN PERSIAN, WOOL RUG, W 10', L 13' 6": \$1,500/2,500



0114

ANTIQUÉ PERSIAN, SHIRVAN RUG, HAND WOVEN WOOL, C. 1880-90, H 3', W 2'8": \$750/1,000



0111

BIDJAR PERSIAN, HAND WOVEN WOOL RUG, W 11', L 18': \$1,500/2,500



0115

HERIZ DESIGN RUG, W 9', L 12': \$600/800



0108

KASHAN, SILK & GOLD THREAD PRAYER RUG, W 3', L 4' 11": \$3,000/5,000



0112

ANTIQUÉ PERSIAN, KASHAN RUG, HAND WOVEN WOOL, C. 1850-70 W 2' 1", L 2' 7": \$1,200/1,500



0116

ANTIQUÉ PERSIAN, HAND WOVEN WOOL RUNNER, C.1900, W 5'4", L 1'10": \$500/700



0109

ANTIQUÉ PERSIAN, KASHAN RUG, HAND WOVEN WOOL, C. 1920-30, H 6'10" X W 4'4": \$2,500/3,500



0113

ANTIQUÉ PERSIAN, HAND WOVEN WOOL, SAROUK FARAHAN RUG, C. 1880-90, W 2', L 2'4": \$700/1,000



0117

PERSIAN TABRIZ, SILK RUG, W 38", L 62": \$500/800



0118
USHAK, HAND WOVEN CARPET, H 9' 2", W 7' 4": \$500/800



0123
CHINESE WOOL RUG, W 48", L 78": \$300/500



0127
ANTIQUE RUSSIAN RUG, 2'6" X 2'3", CIRCA 1850-70: \$400/500



0131
PERSIAN SAROUK, WOOL RUG, C.1900, H 2'3" X W 1'7": \$300/500



0119
ANTIQUE PERSIAN FARAHAN RUG, HAND WOVEN WOOL, C.1880-90, H 2'9" X W 2': \$500/700



0124
ANTIQUE PERSIAN, SAROUK FARAHAN RUG, L 2', W 1'7" C. 1880-90: \$300/500



0128
ANTIQUE PERSIAN, LAVAR RUG, 3' X 2', SIGNED, C. 1910-20: \$300/500



0132
ANTIQUE PERSIAN LILIHAN WOOL RUG, 1'8" X 1'6", C. 1910-20.: \$250/400



0120
HERIZ DESIGN ORIENTAL RUG, 11' 6" X 8' 4": \$400/600



0125
ANTIQUE PERSIAN, LAVAR RUG, 2'7" X 2', HAND WOVEN WOOL, C. 1910-20: \$300/500



0129
ANTIQUE PERSIAN, KASHAN RUG, 2'1" X 1'9", C. 1930.: \$250/500



0133
ANTIQUE PERSIAN KERMAN, WOOL RUG, 1'10" X 1'9", C.1930: \$350/450



0121
ANTIQUE PERSIAN, KERMAN RUG, C. 1880-90, H 3'6", W 2'7": \$400/600



0134
ANTIQUE, PERSIAN KERMAN, WOOL RUG, 2'7" X 1'10", C. 1910-20: \$300/400



0122
CHINESE PERSIAN, SILK/WOOL BLEND RUG, W 37", L 64": \$400/600



0126
ANTIQUE PERSIAN KERMAN RUG, 3' X 2', CIRCA 1900: \$400/500



0130
PERSIAN KERMAN, WOOL PRAYER RUG, 2'7" X 2', C. 1900.: \$300/500



0135
ANTIQUE PERSIAN, QASHQAI RUG, L 2' X W 2', HAND WOVEN WOOL, C. 1910-20.: \$250/350



0136

WATERBURY CLOCK MAHOGANY 1860-1880 C H 92" W 33" L 12": \$3,000/5,000



0138

ENGLISH WALNUT & OAK CLOCK 1880 C H 26" W 17" D 11": \$1,000/2,000



0140

CHARLES SLIGH GRANDFATHER CLOCK MAHOGANY H 90" W 26" D 14": \$500/1,000



0142

SLIGH GRANDFATHER CLOCK MAHOGANY CLOCK H 80" W 24" D 14 1/2": \$300/500



0137

MAHOGANY GRANDFATHER CLOCK H 104" W 33" D 13": \$2,000/4,000



0139

L.MUIRHEAD GRANDFATHER MAHOGANY CLOCK: \$500/1,000



0141

COWELL-HUBBARD GRANDFATHER SATIN WOOD CLOCK H 92" W 21" D 13": \$500/800



0143

CINCINNATI TIME RECORDER OAK CLOCK H 35" W 14" D 8": \$300/500



0144
FRANZ HER- BRONZE CLOCK
& CANDLELABRA: \$300/500



0145
GRANDFATHER CLOCK OAK H
85" W 18" D 11": \$300/500



0148
J.B.DOYEN- BELFORT FRENCH
CLOCK: \$250/450



0146
CALENDAR CLOCK 1889 H 27"
W 16" D 5 1/2": \$250/500



0149
ELI TERRY MANTLE CLOCK
MAHOGANY H 28" W 18" D 4":
\$200/400



0147
GERMAN GRANDFATHER
MIXED OAK CLOCK H 78" W
23" D 10 3/4": \$250/500



0152
ELLIOT LONDON OAK CASE
MANTLE CLOCK H 9" W 9" D
5": \$200/400



0150
BANJO MAHOGANY CASE
CLOCK H 44" W 12 1/2" D 4 3/4":
\$200/400



0151
BANJO CLOCK H 36 1/2" W 10"
D 4 1/2": \$200/400



0153
REGULATOR OAK CASE WALL
CLOCK H 39" W 18" D 4 1/2":
\$200/400



0154
CINCINNATI TIME RECORDER
OAK CLOCK H 35" W 14":
\$200/400



0155
ENAMELED BRONZE & BRASS
MANTEL CLOCK H 17" D 5 1/2":
\$200/400



0156
BANJO CLOCK H 38 1/4 " W 11" D 4": \$150/300



0159
REGULATOR OAK CASE
CLOCK H 36 1/2" W 16 1/4" D 4
1/2": \$125/250



0163
METAL CASE CLOCK: \$100/200



0167
VICTROLA - VICTOR MAHOG-
ANY TALKING MACHINE H 42"
W 17" D 22": \$150/300



0157
WALL CLOCK, MERMAID, H
30" W 16" D 10": \$150/300



0160
CHROME SHIP'S CLOCK D 9 1/2
": \$100/200



0164
SIMPLEX ART DECO CLOCK H
30" W 12" D 7": \$100/200



0168
REGULATOR WALL CLOCK
ROSEWOOD VENEER H 22" W
12" D 4 1/2 ": \$75/150



0161
WALTHAM, USA, METAL 8 DAY
CLOCKS, FACE, TWO, DIA 3.25"
& 2.75": \$75/150



0165
SETH THOMAS CINCINNATI
OAK CASE TIME RECORDER H
29" W 15 1/2" D 8": \$500/1,000



0158
MAHOGANY CASE CALENDAR
CLOCK H 27" W 13 3/4" D 5":
\$125/250



0162
GRANDMOTHER CLOCK OAK
H 54" W 10" D 6": \$125/250



0166
THOMAS EDISON PHONO-
GRAPH H 12" W 16" D 11 1/2":
\$125/250



0169
WALNUT C1880 WALL CLOCK
H 26" W 14" D 7 1/2": \$75/100



0170
LAWRENCE BACKER (1930-2004), OIL ON CANVAS, H 36", W 24", STILL LIFE OF FRUIT:
 \$400/600



0171
D. MARTIN, OIL ON CANVAS, H 24", W 36", DUCKS IN FLIGHT:
 \$150/250



0172
WATERFORD CUT CRYSTAL TABLE LAMPS, PAIR, H 40", W 6 1/2" CRYSTAL: \$500/700



0173
WATERFORD CUT CRYSTAL LAMP, H 12", L 4": \$150/200



0174
WATERFORD CUT CRYSTAL TABLE LAMP, H 22", L 4 1/2":
 \$200/300



0175
WATERFORD CRYSTAL CUT-GLASS TABLE LAMP, H 24", D 5": \$200/300



0176
CRYSTAL AND METAL LAMPS, PAIR, H 36", W 9": \$200/400



0177
FRENCH, MAHOGANY AND MARBLE TOP, CONSOLE AND MIRROR, 50" X 30", 2 PCS. H CONSOLE, 29", W 41", D 14":
 \$500/700



0178
UNION FURNITURE, WALNUT DINING ROOM SET, 13 PCS.:
 \$500/800



0179
THOMASVILLE OAK DINING ROOM TABLE & CHAIRS, H 29", W 42", L 68": \$300/400



0180
AMERICAN, OAK CHINA CABINET, C1900, H 63" W 39", D 15":
 \$400/600



0181
CHINESE, EIGHT PANEL SCREEN, H 70", W 136": \$500/800



0182
CHINESE, GILT AND BLACK LACQUER, SIX - PANEL SCREEN, H 72", W 96": \$200/400



0183
MAHOGANY SECRETARY DESK, C 1900, H 83", W 37":
 \$300/500



0184
ANTIQUE AMERICAN WALNUT BED C. 1890: \$250/300



0185
ANTIQUE AMERICAN WALNUT
DOUBLE BED, H 71", W 53", L
80": \$100/200



0186
ANTIQUE AMERICAN, CARVED
MAHOGANY, DINING CHAIRS, 6
PCS., H 35", W 19": \$200/300



0187
FRENCH, GILT WOOD WALL
MIRROR, C1900, H 41", W 29":
\$200/400



0188
JAPANESE BRONZE URNS,
PAIR, H 14": \$300/400



0189
CHINESE WANCI, HAND PAINT-
ED POTTERY TEAPOT, 18TH C,
H 8": \$300/500



0190
CHINESE POTTERY AND PEW-
TER, TEAPOTS, 19TH C, 3 PCS.,
H 6" - 7": \$200/300



0191
CHINESE CHAMPLÉVÉ
BRONZE VASES, PAIR H 13",
DIA 9": \$200/300



0192
WELLER HAND-PAINTED POT-
TERY VASE, H 6 1/2": \$100/200



0193
ORVILLE WRIGHT SIGNED
PILOT LICENSE 1927: \$700/1,000



0194
DETROIT TIGER TEAM SIGNED
BASEBALL, JO JO WHITE, PETE
FOX, ETC, C1936-38: \$75/125



0195
GERMAN, R/KPM, KRISTER,
PORCELAIN DINNER SERVICE,
94 PCS.: \$500/700



0196
NORITAKE PORCELAIN "FLO-
REAL" DINNER SERVICE, 171
PCS: \$400/600



0197
HAVILAND LIMOGES DINNER
SET, 1903, 47 PCS: \$200/300



0198
BELLEEK LUNCHEON SER-
VICE, 1965-1980, APPROX. 25
PCS: \$150/300



0199
SYRACUSE CHINA "FEDERAL
SHAPE" DINNER SET, C. 1968, 78
PCS: \$150/250



0200
POPPYTRAIL BY METLOX,
PROVINCIAL BLUE DINNER
SET, APPROX. 103 PCS: \$50/100



0201
DRESDEN PORCELAIN PLATES,
TWELVE, DIA 10 1/2": \$350/500



0202
HAND-PAINTED PORCELAIN
PLATES, THREE, L 9 3/4"-10",
DIA 10 1/4": \$50/100



0203
SPODE CHINA, "CHRISTMAS
TREE" DINNER SET, APPROX.
97 PCS: \$200/400



0204
ADAMS PORCELAIN, ENGLISH
LUNCH SET, 10 PCS: \$150/250



0205
COPELAND AND SON, POR-
CELAIN, H.P. GRAVY BOAT:
\$100/150



0206
ROYAL DOULTON YELLOW
ROSE PLATE GROUP, SET OF
12: \$75/125



0207
BELLEEK, PORCELAIN BASKETS, 3 PCS: \$150/250



0208
BELLEEK PORCELAIN BISCUIT JAR, VASES, ETC, 1965-80, 5 PCS: \$75/150



0209
WEDGWOOD, PORCELAIN, PITCHER AND VASE, 2 PCS, H 2.5" AND 6.5": \$100/200



0210
WHITE PORCELAIN, CHILD'S TEA SET, 15 PCS: \$100/150



0211
GERMAN, HAND PAINTED PORCELAIN, FOUR - LIGHT CANDELABRA, H 21", W 11": \$100/150



0212
LLADRO PORCELAIN FIGURINE, H 15", W 11", GIRL ON A SWING: \$500/700



0213
LLADRO PORCELAIN FIGURINES, 3 PCS., H 7" & 10".: \$200/300



0214
LLADRO PORCELAIN FIGURINES, 2 PCS., H 7" & 14", GIRLS WITH UMBRELLAS: \$200/300



0215
LLADRO PORCELAIN FIGURINES, 2 PCS., H 7" & 9", L 9", BOYS AND GIRLS ON TEETER TOTTERS: \$200/300



0216
LLADRO PORCELAIN FIGURINE, H 6", L 15", RECLINING CLOWN: \$150/250



0217
LLADRO PORCELAIN, FIGURINE, H 19", W 12", D 7", BALLERINAS: \$150/250



0218
LLADRO PORCELAIN FIGURE, 'CHINESE IN MARKET', H 9": \$100/200



0219
ROYAL DOULTON PORCELAIN FIGURINES, FOUR: \$150/250



0220
ROYAL DOULTON PORCELAIN FIGURINES, THREE: \$150/250



0221
ROYAL DOULTON PORCELAIN FIGURINES, FOUR: \$125/250



0222
ROYAL DOULTON PORCELAIN FIGURINES, THREE: \$125/250



0223
ROYAL DOULTON PORCELAIN FIGURINES, TWO: \$125/250



0224
ROYAL DOULTON PORCELAIN FIGURINES, TWO: \$125/250



0225
ROYAL DOULTON PORCELAIN FIGURINES, TWO: \$125/250



0226
ROYAL DOULTON PORCELAIN FIGURINE, "THE JESTER", HN 2016: \$125/250



0227
ROYAL DOULTON PORCELAIN
FIGURINES, THREE: \$125/250



0228
ROYAL DOULTON PORCELAIN
FIGURINES, TWO: \$100/200



0229
ROYAL DOULTON CHAR-
ACTER MUGS & PITCHERS,
SEVEN, H 2 1/2"-7": \$150/250



0230
PORCELAIN FIGURE OF A
WOMAN, H 6": \$100/150



0231
R.S. PRUSSIA, PORCELAIN
CENTERPIECE BOWL, DIA 10":
\$50/100



0232
PAUL MULLER SELB, BAVAR-
IAN PORCELAIN COVERED
CENTERPIECE, DIA 12":
\$100/150



0233
TIFFANY & CO. (MADE IN
JAPAN) PORCELAIN JAPANESE
BOWL, LATE 20 TH C, H 3", DIA
8": \$50/100



0234
ROSEVILLE, HAND-PAINTED
POTTERY VASE, H 12.5", L 7":
\$200/400



0235
POTTERY VASES, 3 PCS, H 3.5"-
9": \$200/400



0236
MCCOY, HAND-PAINTED POT-
TERY, PIG COOKIE JAR, H 12":
\$150/250



0237
POTTERY, STONEWARE JARS,
2 PCS, H 13.5" AND 9.5": \$100/200



0238
TOWLE STERLING, FLATWARE
SET, 71 PCS: \$500/700



0239
WHITING, STERLING FLAT-
WARE SET, "LADY JUMAL", 52
PCS: \$400/600



0240
STERLING BUTTER SPREAD-
ERS, FIVE: \$100/150



0241
ROGERS BROS. FOR INTER-
NATIONAL STERLING,
SILVERPLATE FLATWARE,
+REED & BARTON, 62 PCS.:
\$150/250



0242
SILVER PLATE SERVICE PIEC-
ES, 6 PCS: \$100/150



0243
SILVERPLATE FIGURAL
GROUP, H 6 1/2", W 5": \$250/450



0244
WALLACE, STERLING, COAST-
ER SET, 7 PCS: \$100/125



0245
MISCELLANEOUS DRESSER
SET, 6 PCS: \$100/200



0246
COMPACTS: \$75/125



0247
BAKELITE, DRESSER SET, 6
PCS: \$200/300



0248

H. C. FOX (BRIT. 1855-1929), WATERCOLOR, H 14", W 23", "VIEW NEAR READING": \$300/500



0249

H.C. FOX (BRIT 1855-1929), WATERCOLOR, H 14", W 22", "A HAMPSHIRE FARM": \$250/500



0250

STEBUEN STAR STREAM CRYSTAL SCULPTURE, H 5", W 5": \$100/200



0251

STEBUEN CRYSTAL RABBIT AND FROG, TWO, H 3 1/2" W 1 1/2" & 2 1/4": \$150/250



0252

STEBUEN CRYSTAL PAPERWEIGHTS, TWO, H 1" & 1 1/2", W 3 1/4" & 4": \$150/200



0253

LALIQUE CRYSTAL FROSTED RABBIT AND HEART, TWO, H 2 1/2" - 2 3/4": \$150/250



0254

LALIQUE CRYSTAL FROSTED NUDE FEMALE FIGURE, 'CHRYSIS', H 5": \$150/250



0255

LALIQUE FROSTED CRYSTAL NUDE COUPLE FIGURINE, H 5": \$125/175



0256

HEISEY CANDLESTICKS, PAIR H 10 1/4" W 13": \$150/200



0257

LALIQUE BLUE CRYSTAL MINIATURE VASE, H 4 1/2", W 4 1/4": \$100/150



0258

DAUM CRYSTAL MANTEL CLOCK, H 5", L 7 1/4": \$200/400

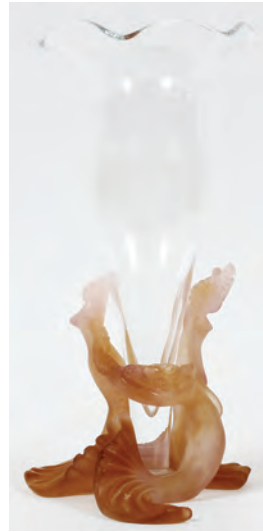

0259

DAUM CRYSTAL FREE FORM VASE, H 11": \$200/400



0260

DAUM CRYSTAL PICTURE FRAME, H 6 1/2": \$100/200



0261

DAUM CRYSTAL RABBITS, TWO, H 4 1/2" - 5": \$150/250



0262

DAUM CLEAR CRYSTAL 'HEART IN HANDS', PAPERWEIGHT, H 3", W 3": \$75/125



0263

WATERFORD 'ALANA', CUT CRYSTAL WINE GLASSES, SIX, H 5 1/4": \$200/300



0264

WATERFORD CUT CRYSTAL CENTERPIECE BOWL, H 4", D 9": \$100/150



0265

WATERFORD CUT CRYSTAL, CAPTAIN'S DECANTER, H 11", D 8": \$75/100



0266

WATERFORD CUT CRYSTAL, 'LISMORE', CREAMER AND SUGAR AND RING HOLDER, THREE, H 2 1/4", W 3 3/4": \$100/175



0267

WATERFORD CRYSTAL BOWL, H 7 1/2", DIA 7": \$100/150



0268
WATERFORD CRYSTAL TRUMPET VASE, H 11", DIA 5 3/4": \$100/150



0269
LALIQUE FRANCE, 'YOUNG BUCK' CRYSTAL DEER, H 3 1/2", L 3 1/2": \$100/125



0270
LALIQUE FRANCE, CRYSTAL DUCK, H 2", W 2 1/2": \$100/125



0271
LEADED GLASS, METAL TABLE LAMP, H 23" D 18.5": \$500/700



0272
ALABASTER "THREE GRACES" LAMP, H 28", L 9": \$300/500



0273
LENOX, PORCELAIN LAMP, H 9 1/4" DIA 4": \$75/150



0274
CHINESE HAND PAINTED PORCELAIN VASE LAMP H 31": \$300/500



0275
CHINESE PORCELAIN TABLE LAMP H 24": \$100/200



0276
CHINESE POTTERY LAMP H 21" DIA 7": \$100/200



0277
PORCELAIN BOUDOIR LAMPS, THREE PCS: \$100/150



0278
WORCESTER PORCELAIN LAMPS PAIR H 11"-21": \$100/200



0279
MCKENZIE CHILDS HANGING LAMP, H 10", DIA 19": \$200/400

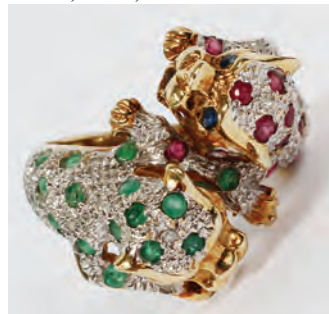

0280
14K GOLD RING, DOUBLE HEAD LEOPARD: \$800/1,200



0281
LONDON BLUE TOPAZ CENTER STONE & DIAMONDS 14K: \$400/600



0282
STERLING SILVER NECKLACE, U.S.A. #925, L 18": \$200/300



0283
14K YELLOW GOLD NECKLACE, L 18", (CHAIN), H.1 1/2" (CROSS): \$200/300



0284
14KT GOLD CROSS & T.W 2.5 GR.L.17 1/2" NECKLACE: \$100/150



0285
SAMUEL LEVI, SILVERSMITH,
MATCH SAFE, H 4CM: \$150/200



0286
TIFFANY STERLING SILVER
DRAGONFLY BRACELET, 1997,
W 6 1/2": \$200/400



0287
TIFFANY STERLING, COCA-
COLA BOTTLE OPENER, L 6":
\$200/250



0288
TIFFANY, ART DECO, STER-
LING SILVER BRACELET, L 8":
\$200/400



0289
14 KT, YELLOW-GOLD &
DIAMOND HEART SHAPE PEN-
DANT: \$75/400



0290
14K YELLOW GOLD TENNIS-
BRACELET, EMERALD/
DIAMOND: \$200/300



0291
18 KT YELLOW GOLD TENNIS
BRACELET WITH PEARLS:
\$100/150



0292
WATERMAN'S STERLING
SILVER FOUNTAIN PEN, L 3":
\$100/200



0293
STERLING SILVER PAPERCLIP,
ROYAL DANISH, L 2": \$50/100



0294
STERLING SILVER DECISION
MAKER, 'GIVE IT A SPIN', TOP:
\$75/150



0295
STERLING SILVER NAVAJO
BANGLE BRACELET, W 3 1/2":
\$100/200



0296
NAVAJO AMBER BEAD NECK-
LACE, L 16": \$100/200



0297
NAVAJO, STERLING SILVER
AND TURQUOISE NECKLACE,
SIGNED: \$100/300



0298
NAVAJO, STERLING SILVER
AND TURQUOISE BRACELET,
SIGNED: \$100/200



0299
CHINESE 18K YELLOW GOLD
AND CABOCHON JADE RING:
\$100/300



0300
LADIES PENDANT, 14K YEL-
LOW GOLD, RUBIES, SAPPHIRE
AND PEARLS, H 1": \$100/200



0301
'JUDITH JACK', STERLING SIL-
VER RINGS, (4): \$100/200



0302
LADIES VICTORIAN STICK
PINS 14K, 10K, 13: \$200/300



0303
0.800 SILVER POCKET WATCH,
C. 1880, DIA 2 1/2": \$100/200



0304
GERMAN BLACK FOREST
MANTLE CLOCK, 19TH C., H
22", W 12", D 8": \$200/400



0305
ANSONIA CLOCK COMPANY,
MANTLE CLOCK, H 10", W 5", L
6": \$175/350



0306

STEEPLE CLOCK H 29" W 22" D 9": \$50/150



0307

METAL MANTLE CLOCK H 9 1/2" W 6" D 6": \$75/125



0308

HOWARD MILLER REPRODUCTION OAK CASE HANGING CLOCK H 52" L 18 1/2" D 8 1/2" : \$50/100



0309

AMISH PATCHWORK QUILT, 108" X 94": \$200/400



0310

HAND MADE QUILT CIRCA 1920 TO 1940 W 76" L 90": \$200/300



0311

HAND MADE QUILTS CIRCA 1930 TWO W 76" X 89" AND 80" X 89": \$200/300



0312

HAND MADE APPLIQUE QUILT CIRCA 1900 TO 1930 W 84" L 72": \$150/250



0313

LONE STAR QUILT CIRCA 1890 TO 1925 W 68" L 82": \$200/300



0314

HAND MADE WEDDING RING QUILT CIRCA 1910 TO 1930 W 88" L 77": \$200/300



0315

HAND MADE QUILT, CIRCA 1900 TO 1930, H 76", W 83": \$200/300



0316

ANTIQUER PERSIAN TABRIZ RUG, 2'5" X 1'9", HAND WOVEN WOOL,: \$200/300



0317

ANTIQUER PERSIAN, KASHAN PRAYER RUG, 18" X 24", HAND WOVEN WOOL,: \$200/300



0318

ANTIQUER, KERMAN PERSIAN RUG, 2' X 1'5", HAND WOVEN WOOL,: \$200/300



0319

ANTIQUER, KERMAN PERSIAN RUG, 1'7" X 1'7", HAND WOVEN WOOL, C. 1920,: \$200/400



0320

CHINESE, HAND WOVEN, SILK RUG, L 4' X 7': \$200/400



0321

CHINESE, HAND MADE WOOL,
ORIENTAL RUG, 4'2" X 2' 6":
\$225/450



0325

ANTIQUE TURKISH RUG, 2' X
1'5", HAND WOVEN WOOL,:
\$150/250



0329

HERIZ, WOOL PRAYER RUG, L
3' 4" X 2' 1": \$150/225



0333

SAROUK, PERSIA, WOOL MAT
2' X 4": \$100/150



0334

CAUCASIAN, HAND WOVEN
RUG, H 4' 7", W 3' 6": \$75/150



0322

CHINESE, HANDMADE WOOL,
ORIENTAL RUG, 4' X 2' 1":
\$150/225



0326

ANTIQUE, PERSIAN SHIRAZ
RUG, 2' X 2', HAND WOVEN
WOOL: \$150/250



0330

PERSIAN KERMAN, WOOL
RUGS, 3' X 2' & 3'10" X 2':
\$100/225



0335

CUT CRYSTAL CENTERPIECE
BOWL, H 4 1/2", D 9": \$100/125



0323

ANTIQUE, CHINESE WOOL,
RUG, C.1920-30, W 2' X L 2':
\$200/300



0331

ANTIQUE CHINESE ROUND
RUG, 2' 6" DIA., HAND WOVEN
WOOL: \$100/200



0336

CUT CRYSTAL SERVING PIEC-
ES, FOUR: \$100/200



0327

KERMAN PERSIAN, ORIENTAL
WOOL RUG, L 4' 10" X 2' 10",
MID 20TH C.: \$225/375



0337

CRYSTAL AND FIRED GOLD
STEMWARE, 44 PCS.: \$200/400



0324

CAUCASIAN, HAND WOVEN
WOOL RUG, W 4' 4" X L 6' 4":
\$200/400



0328

KERMAN PERSIAN, ORIENTAL
WOOL RUGS, 2 PCS., C1950, 37"
X 25" & 48" X 25": \$225/375



0332

KERMAN, PERSIAN WOOL
RUG, W 35", L 60": \$100/200



0338

CUT CRYSTAL VASE AND
DECANTER, 2 PCS., H 5" & 11":
\$75/100



0339
CUT CRYSTAL CENTERPIECE
AND VASE, TWO: \$75/100

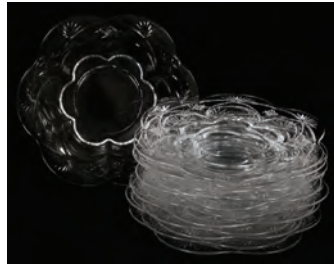

0344
CUT CRYSTAL DESSERT
PLATES, 12 PCS. DIA 9":
\$100/150

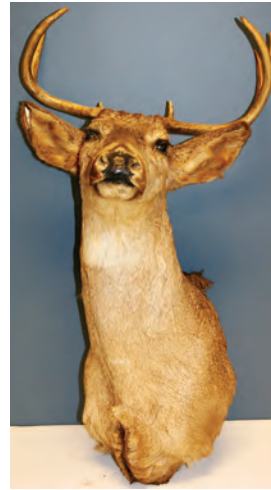

0350
DEER TROPHY MOUNT, H 35"
W 17": \$100/200



0353
BALLY MFG. CO. 25-CENT
SLOT MACHINE, H 39", W 19", D
20": \$200/400



0340
ART GLASS PITCHER H 12":
\$50/100



0345
ORREFORS CRYSTAL BOWL
AND VASE, 2 PCS.: \$100/200



0346
GORHAM AND LENOX, CUT
CRYSTAL BOWLS, 2 PCS., DIA 7
1/2": \$50/75



0351
SEEBURG STEREOPHONIC
SELECT-O-MATIC JUKEBOX,
MODEL #220-222, H 55", W 32", D
27 1/2": \$800/1,200



0354
UNIVERSAL CO. 'DIAMONDS
N SEVENS' 25-CENT SLOT
MACHINE, H 46", W 21 1/2", D
19": \$200/400



0341
FRENCH CRYSTAL FRUIT
DISHS, TWO, L 5" - 5 3/4":
\$25/75



0347
PAINTED GLASS CANDLE-
STICKS, PAIR, H 8": \$50/75



0342
DAUM CRYSTAL FLUTED COL-
UMN VASE, H 12 1/2", DIA 5 3/4":
\$100/150



0348
ZEBRA SKIN RUG, 108" X 60":
\$200/400



0352
D. GOTTLIEB & CO. 'LIBERTY
BELLE' PINBALL MACHINE, H
69", W 23", L 53": \$200/400



0355
GAMES OF NEVADA 'JUMBO
MONEY BELL' 25-CENT SLOT
MACHINE, H 49", W 21 1/2", D
18": \$200/400



0343
PRESSED GLASS STEMWARE
GROUP, 24 PCS: \$75/125



0349
AFRICAN SOUTHERN ZEBRA
SKIN RUG, 21ST C., W 66", L
120": \$300/400



0356

ANTIQUE OAK HALL TREE WITH MIRROR 1900 C H 80" W 32" D 15 1/2": \$300/500



0360

ANTIQUE OAK FRIDGE 1930 C H 49" W 29" D 21": \$100/200



0364

JIFFY KODAK, TWINDAR LENS, CAMERA IN LEATHER CASE: \$100/150



0369

BAVARIAN, RHINE WINE, GOB-LETS AND DECANTER, 10 PCS.: \$150/250



0365

WORLD WAR II MEDICAL TOOLS, ELEVEN, ENCASED: \$25/50



0370

BLUE TO CLEAR, ETCHED CRYSTAL VASE, H 11", DIA 6": \$100/200



0357

BRASS & ONYX STAND/TABLE 1880 C H 42" W 32" D 12": \$250/450



0361

NISHIJIN PACHINKO GAME, H 32", W 20 1/2", D 6": \$100/200



0366

TOWLE, STERLING SILVER FLATWARE, 'SILVER PLUMES' PATTERN, 51 PCS.: \$300/500



0371

NORTH AMERICAN INDIAN, HIDE BAGS, NORTHWEST COAST, 2 PCS. L 6": \$50/150



0358

ANTIQUE CAST IRON STANDING MAIL BOX, H 26 1/2" W 16 1/2" D 11": \$150/200



0362

ANTIQUE, BRANDT, CAST IRON, MECHANICAL AUTO-MATIC COIN CASHIER H 10.25" L 8.25" D 13": \$150/250



0367

BOHEMIAN, CRANBERRY GLASS, DEMITASSE SET, MOSER STYLE, 15 PCS.: \$150/200



0372

AFRICAN WOOD CARVED DAN MASKS, 2 PCS. \$150/250



0359

WOOD CASE COMPASS H 11" W 10 1/4" D 10 1/4": \$125/250



0363

MINOX B SUBMINIATURE CAMERA AND FLASH ATTACHMENT: \$100/150



0368

MOSHER, BOHEMIAN OVER-LAY, BLACK CUT GLASS VASE, H 12", DIA 3": \$100/200



0373

AFRICAN, CARVED WOOD AND POLYCHROME HEADDRESS, H 19", W 11": \$50/100



0374
AFRICAN CARVED TEAKWOOD
GIRAFFE, TANZANIA, H 13":
\$50/150



0375
LUBA FIGURAL STAFF,
CONGO, L 22": \$300/500



0376
AFRICAN CARVED WOOD
BOWLS, FIGURE AND SMALL
KING'S BENCH, 4 PCS 4 PCS.:
\$250/350



0377
CHINESE, CARVED CORAL FIG-
URAL STATUE, H 8": \$200/400



0378
CHINESE PORCELAIN FIGURE,
ASTRIDE A TIGER H 12", L 9":
\$200/300



0379
CHINESE, ENAMELED COV-
ERED JAR, H 6 1/2": \$100/150



0380
CHINESE CLOISSONNÉ, COV-
ERED GOBLET, PAIR, H 8" DIA
5": \$100/150



0381
CHINESE PORCELAIN GINGER
JAR, MODERN, H 15", DIA 9":
\$50/100



0382
MOTHER OF PEARL & BLACK
LACQUER BOX: \$200/250



0383
VICTORIAN BEADWORK PIC-
TURE, H 20", W 21": \$100/200



0384
PICASSO, POSTER, 1956,
26"X18": \$200/300



0385
WALLACE NUTTING, SIGNED
PRINT, "A GARDEN OF LARK-
SPAR": \$100/200



0386
IRVING AMEN PRINT, H 17.5" L
11.5", "MUSIC #2": \$100/200



0387
PHILIPPE, ETCHING H 13.5" L
18" "PLAINE A CHARTRES":
\$100/200



0388
FRENCH HAND COLORED
LITHOGRAPH. 19TH C., H 10"
L 13", "DEUX JOURS DE MAR-
IAGE": \$100/150



0389
WALT DISNEY PRODUCTIONS
'THE RESCUERS' PAINTED
ANIMATION CEL, 10" X 14":
\$100/200



0390

ANTONIO BUCCI LITHOGRAPH H 14" L 10", "ABITO DEI CONTADINI": \$75/150



0391

ANTONIO BUCCI LITHOGRAPH H 14" L 10" "ABITO DEI CONTADINI DI MASIANO": \$75/125



0392

PAIR OF COLOR PRINTS MARIE ANTOINETTE & LOUIS XVI: \$75/125



0393

ARPIN FURS, CANADA, FULL LENGTH MINK COAT: \$300/400



0394

ANNE KLEIN TANUKI, FUR HALF JACKET: \$150/200



0395

GERMAN BISQUE #680 DOLL HEAD C 1900 H 5.5": \$100/150



0396

SHIRLEY TEMPLE DOLLS 1935 H 17" ONE BY IDEAL: \$100/200



0397

WYANDOT TOYS, RED RANGER CAP PISTOL, L 9": \$50/75



0398

M JOLLY BLACKBOY TOY, H 3": \$25/125



0399

RADKO CLIP ON GLASS HOLIDAY ORNAMENTS, EIGHT, H 3" - 6": \$50/75



0400

RADKO GLASS ORNAMENTS SEVEN, H 2" - 8": \$100/200



0401

RADKO GLASS ORNAMENTS, EIGHT, H 3" - 8", W 3" - 8": \$100/200



0402

RADKO GLASS ORNAMENTS, EIGHT: \$100/200



0403

PATRICIA BREEN GLASS ORNAMENTS, SEVEN, H 3" - 5": \$100/200

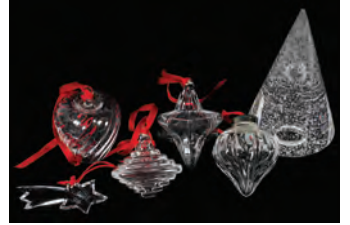

0404

CRYSTAL ORNAMENTS AND TREE, SIX: \$100/200



0405

CRYSTAL DECANTERS, THREE, H 10"-13": \$75/100



0406

CUT CRYSTAL BOWL, DIA 11": \$25/75



0407

JAY STRONGWATER, FIGURE AND BOXES, LIZARD, OWL & FROG WITH LIDS, THREE: \$150/250



0408
AVENTURINE BUNNY, GOEBEL SWAN AND DOVES, 3, L 3": \$25/125



0413
AMERICAN, SIDE CHAIRS, SET OF THREE: \$75/125



0418
JACOBS BROS., NO. 2 CAST IRON, COUNTRY SCALE H 12" W 17": \$250/400



0424
ART DECO, PATINATED IRON STANDING ASHTRAY, H 26", L 7", D 7": \$50/100



0409
ETHAN ALLEN, OAK 'LINEN FOLD' PATTERN SERVER, H 32", W 55", D 19": \$150/250



0414
MAHOGANY MUSIC CABINET H 47" W 22" D 16": \$75/100



0419
PEWTER TEA SET AND CANDLE STICKS, 9 PCS: \$200/300



0425
ANTIQUE CAST IRON BOOT SCRAPER H 14": \$50/100



0410
QUEEN ANN STYLE, UPHOLSTERED WING BACK ARM CHAIR, H 40", L 30", D 35": \$150/250



0415
REVERSE PAINTINGS ON 7 PANELS H 16", W 22", ART-WORK ONLY: \$100/200



0420
KATE GREENAWAY WILTON, PEWTER PLATES, 12 PCS, DIA 11": \$150/250



0426
ART DECO, GILT METAL, MARBLE AND GREEN ONYX, DESK ACCESSORIES, 2 PCS.: \$25/125



0421
BRASS BUCKETS, 2 PCS, H 8" AND 11", D 11" AND 16": \$150/250



0427
ENGLISH MAHOGANY, DROP LEAF TABLE, H 26", W 19": \$100/150



0411
CHINESE END TABLE, H 31 1/2" W 8 1/4": \$100/200



0416
SAVIANO TIZIANO, OIL ON CANVAS, STILL LIFE: \$75/125



0422
BRASS CANDLESTICKS AND CANDELABRAS, 6 PCS, H 8" - 13": \$100/200



0412
LEADED GLASS WINDOWS C 1900 TWO H 20" W 10", 11.5": \$100/200



0417
WROUGHT IRON AND METAL, FIREPLACE TOOLS, 7 PCS, H 14" - 24": \$300/500



0423
BRASS CARGO LIGHT, 1939, H 14", L 6", D 6": \$100/150



0428
GLOBE WERNICKE STACKABLE OAK, BARRISTER BOOKCASE, 3 PCS. H 44", W 34", D 12": \$400/700



0429
OAK AND BEVELED GLASS
PANEL DOORS, +TUG BOAT
DOOR, 3 PCS.: \$200/400



0433
TEA CART: \$50/100



0437
MID-CENTURY MODERN,
TABLE LAMP, H 41": \$75/150



0441
BRASS OIL LANTERN, H 15", L
6 1/2", D 6 1/2", "NO. 3509 GREAT
BRITAIN, 1935": \$75/125



0430
VINTAGE THOMASVILLE
LEATHER EXECUTIVE OFFICE
CHAIR, H 42", W 23": \$200/300



0434
21ST CENTURY MODERN,
ACRYLIC AND VINYL BENCH,
H 17", W 22", D 14": \$200/300



0438
MID-CENTURY MODERN, POT-
TERY TABLE LAMP, H 29":
\$75/150



0442
MALACHITE ASHTRAYS, 2
PCS., H 3", W 5" & 7", L 8" & 9":
\$100/150



0431
TELL CITY CHAIR CO.
ANTIQUE BLACK AND GOLD
STENCILED ROCKING CHAIR,
H 42", W 23", D 28": \$150/250



0435
VINTAGE MID-CENTURY
MODERN, TEAK WOOD TABLE
LAMPS, PAIR, H 23" BASE 37"
W/SHADE: \$200/300



0439
INDUSTRIAL AGE E.S. ROB-
ERTS, TASK LAMP. C1955, H 15",
W 5": \$75/150



0443
HUNGARY 1898, GOLD COIN, 20
KORONA: \$200/300



0444
HUNGARY GOLD COIN 1905,
ANGELS, SHIELD & FIGURE:
\$200/300



0432
ANTIQUE CARL FORSLUND
CHERRY ÉTAGÈRE H 52", W
29", D 11": \$150/300



0436
DANISH, MID-CENTURY MOD-
ERN TEAK WOOD TABLE
LAMPS, PAIR H 12" 23" WITH
SHADE: \$150/300



0440
VASELINE GLASS, TWO-LIGHT
TABLE LAMP, H 44": \$75/125



0445
HUNGARIAN, GOLD COIN, 1911
ANGELS, SHIELD/FIGURE:
\$200/300



0446

HUNGARIAN, 1870 GOLD COIN, CROWNED SHIELD/PORTRAIT, MS-63: \$200/300



0452

U.S. .50C COIN ROLLS, 11 PCS, WHITMAN FOLDERS, 1916-: \$200/350



0458

ANTIQUE COIN 1816 FERDINAND VII DEI GRATIA: \$100/200



0465

U.S. PROOF COINS RED/BLUE PACKS & ACRYLIC SETS 1962-69 (18): \$75/125



0447

INDIAN CHIEF GOLD COIN, MADE INTO PENDANT, 'ALEX' 1854-89 (1): \$100/125



0453

U.S. STER. SILVER MEDAL WALKING LIB./EAGLE 1987 1: \$100/300



0459

LIBERTY HEAD JEFFERSON AND WARTIME & BARBER .25C, ETC., 1884-, 700: \$100/300



0466

U.S. PROOF UNCIRCULATED COIN SETS, 1992-2008, (10)+: \$50/125

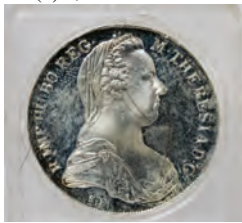

0448

AUSTRIAN, STERLING SILVER COIN, 1780: \$300/500



0454

SEATED LIBERTY HALF DIME, ETC, 1800-, OVER (398): \$200/300



0460

U.S. PROOF & UNCIRCULATED SETS (50)+ 1980 -: \$100/300



0467

U.S. COINS SEATED LIBERTY, BARBER, 1852 -: \$25/125



0461

ANTIQUE COIN PIECE OF EIGHT, 1806: \$75/125

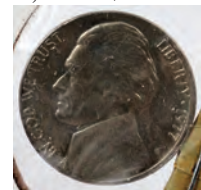

0468

U.S. JEFFERSON NICKEL, 1977-P, FULL STEP: \$25/100



0449

U. S. STERLING SILVER MEDAL INDIANHEAD/BUFFALO LIBERTY: \$100/400



0455

LINCOLN .01C COINS, 1909 VDB, 450+, H 7", L 11" BOX: \$150/300

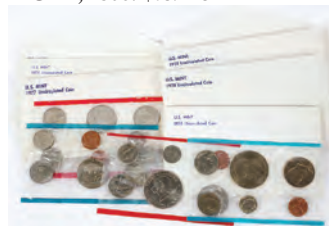

0462

U.S. PROOF, UNCIRCULATED COIN SETS, 1970-79, 20 SETS: \$100/300



0469

STERLING SILVER BAR, DESIGN OF 1937 CORD: \$100/400



0450

PROOF MINT UNCIRCULATED COIN SETS, 1970 -, (8) PACKS: \$300/400



0456

PROOF COINS, EAGLE MOON LANDING, 21 SETS, 1971-73: \$100/400



0463

ANTIQUE COIN 1806 PICAYUNE STERLING, CAROLUS IV DEI GRATIA: \$75/150



0470

U.S. \$50.00 FEDERAL RESERVE NOTE, #G-01571893 A 1928-A: \$400/1,250



0451

SEATED-LIBERTY, BARBER MERCURY DIME-ROLLS, 1874-: \$200/400



0457

GOLD SILVER & .50C COIN SETS, 1986-S, 3 SETS, L 6": \$100/400



0464

CANADIAN PROOF \$1. DOLLAR COIN, 1977 SILVER JUBILEE: \$50/100



0471

U.S. NATIONAL CURRENCY, \$10.NOTE, 1909, #9632/9182 1: \$400/1,250



0472

U.S. \$50.00 FEDERAL RESERVE NOTE, 1934 UNUSED, G-00820448-A.: \$400/1,250



0473

U.S. \$20.00 FEDERAL RESERVE NOTE, 1934-A, # G-61183105-A 1: \$400/600



0474

U.S. \$5.00 PAPER NOTE, 1953-B, SERIAL # C 32854119-A 1: \$100/200



0475

U.S. \$5.00 NOTE, 1963 SERIES, # A-00259904-A.: \$100/200



0476

CHANEL STAINLESS STEEL LINK BRACELET/WRISTWATCH L 7 1/8": \$200/400



0477

TIFFANY & CO, STERLING-SILVER NECKLACE: \$100/300



0478

T. & CO., STERLING SILVER NECKLACE, HEART AND LARIAT MOTIF, 11" L.: \$100/125



0479

TIFFANY & CO., .925 SILVER STAR OF DAVID, KEY CHAIN/PENDANT, H 2": \$75/125



0480

STERLING SILVER, TIFFANY, NY, LADIES HEART SHAPE RING, SIZE 7: \$75/125



0481

TIFFANY STERLING SILVER, 'HAPPY HANUKAH' PENDANT: \$75/125



0482

CHANEL PARIS, FRANCE CLIP EARRINGS, #2/8 PAIR: \$50/125



0483

14K LADIES BAKELITE, FLORAL AND PEARL BROOCH, L 2 1/2": \$75/125



0484

14KT YELLOW GOLD & PEARL EARRINGS PAIR D 3/4": \$100/150



0485

AMETHYST QUARTZ 10 K RING 1: \$75/125



0486

FRENCH MOTHER OF PEARL OPERA GLASSES, EARLY 20TH C.: \$75/150



0487

RUSSIAN ENAMEL SPOON, L 8": \$100/200



0488

ARGENTINIAN, ENAMEL DEMITASSE SERVING SPOONS, 7 PCS.: \$100/200



0489

CURRIER & IVES LITHOGRAPH, 1845, H 13", W 9", "WILLIAM III": \$75/150



0490

10KT ROSE GOLD MASON MEDAL 1924 H 4 1/2" W 2 1/2": \$50/125



0491

COIN-BOOKS, NUMISMATIST DOCUMENTS & RELATED MATERIAL - 1970: \$15/60



0492

FRENCH ETCHED GLASSWARE, 8 PCS., H 4 1/2" - 6": \$75/125



0493

W.R. & CO. STAFFORDSHIRE JARDINIERE, C. 1900, H 8": \$50/75



0494

WEDGWOOD CREAMWARE CANDLESTICKS, PAIR, H 10": \$50/75



0495

ORIENTAL PORCELAIN JARDINIÈRE, H 10", W 9", DIA 11": \$150/300



0496

HAND PAINTED POTTERY SEATED STAFFORDSHIRE DOG, H 10", L 7": \$50/100



0497

WEBER PIANO ROLLS FOR GRAND PLAYER PIANO 623: \$350/500

Saturday Auction



1001
PEWABIC IRIDESCENT POTTERY VASE, H 5", DIA 4": \$500/700



1003
PEWABIC IRIDESCENT POTTERY VASE, H 8 1/2", DIA 4": \$1,000/1,500



1005
MOORCROFT POTTERY CABINET VASE WITH SILVERPLATE RIM, C. 1925, H 6 1/2": \$300/500



1002
PEWABIC IRIDESCENT POTTERY FIGURE OF A GIRL BY GWEN LUX (1908-1987), H 11 1/2": \$400/600



1004
MOORCROFT 'MOONLIT BLUE' POTTERY CABINET VASE WITH SILVERPLATE RIM, C. 1925, H 3 1/2": \$300/500



1006
MOORCROFT POTTERY VASE WITH FISH MOTIF, C. 1930, H 8": \$500/800



1007

PAUL EVANS (1931-1987), CITYSCAPE DINING TABLE, H 28", W 48", L 96", WITH TWO LEAVES (EACH 15"): \$5,000/7,000



1008

PAUL EVANS (1931-1987), CITYSCAPE BUFFET, SIGNED, H 32", W 84", D 22": \$4,000/6,000



1009

QUEEN ANNE STYLE FIGURED WALNUT DINING CHAIRS (8), 19TH C., & TRIPLE-PEDESTAL DINING TABLE, L 69": \$2,000/3,000



1010

GEORGE III MAHOGANY KNIFE BOX, 18TH C., H 12", W 8", D 9": \$300/500



1011

ENGLISH MAHOGANY KNIFE URN, H 26", DIA 12": \$500/800



1012
AMERICAN CHIPPENDALE STYLE
MAHOGANY SECRETARY BOOKCASE, H
87", W 42 1/2", D 20": \$2,000/4,000



1013
ENGLISH OAK SLANT-FRONT DESK, 18TH
C., H 40", W 47", D 20 1/2": \$800/1,200



1014
ENGLISH OAK GATE LEG TABLE, H 30", L
48", D 22" CLOSED: \$500/800



1015
ENGLISH OAK SIDE CHAIRS, FIVE: \$500/700



1016
WILLIAM & MARY STYLE WALNUT LOW-
BOY, H 30", W 31", D 18": \$300/500



1017
ENGLISH OAK WINDSOR CHAIRS, C. 19TH
CENTURY, PAIR: \$600/800



1018
ENGLISH OAK TRESTLE TABLE, 18TH C., H
29", L 60", D 32": \$600/1,000



1019
GEORGIAN MAHOGANY CHEST OF DRAW-
ERS, H 37", W 39", D 20": \$600/800



1020
AMERICAN WALNUT CABINET, C. 1880, H
63", W 42", D 16": \$300/500



1021
AMERICAN WALNUT CABINET, C. 1880, H
91" W 46" D 18": \$500/800



1022
FRENCH MARQUETRY FALL-FRONT
DESK, H 50", W 32": \$500/800



1023

NEOCLASSICAL STYLE CONSOLE WITH MARBLE TOP, H 39", W 47", D 18": \$800/1,200



1024

CRYSTAL FOUR-LIGHT CANDELABRA, PAIR, H 30 1/2", W 16", ELECTRIFIED: \$300/500



1026

MARBLE COLUMNAR PEDESTAL, H 44", W 12 1/2": \$600/800



1025

AFTER B. BOSCHETTI, BRONZE SCULPTURE, AUGUSTUS OF PRIMA PORTA, C. 1850, H 20": \$1,000/2,000



1027

CARRARA MARBLE, ALABASTER & ONYX FIGURAL LAMP, 'REBECCA AT THE WELL', EARLY 20TH C., H 42", W 10": \$3,000/5,000



1028

CORUM 18KT WHITE GOLD GENTLEMAN'S WRISTWATCH: \$2,000/3,000



1029

CORUM 18KT WHITE GOLD GENTLEMAN'S WRISTWATCH: \$2,000/3,000



1030

DELANEAU 18KT WHITE GOLD GENTLEMAN'S WRISTWATCH: \$1,000/2,000



1031

18KT WHITE GOLD & DIAMOND CUFFLINKS, PAIR: \$6,500/8,000



1032

14KT WHITE GOLD, NATURAL PINK SAPPHIRE & DIAMOND DANGLE EARRINGS, PAIR: \$9,000/11,000



1033

14KT WHITE GOLD & DIAMOND EARRINGS, PAIR: \$3,000/4,000



1034

18KT WHITE GOLD, NATURAL SAPPHIRE & DIAMOND RING, WITH GIA REPORT: \$4,400/5,500



1035

18KT WHITE GOLD, 18.97CT NATURAL AQUAMARINE & DIAMOND RING, WITH GIA REPORT: \$6,000/8,000



1036

14KT YELLOW GOLD, NATURAL RUBY & DIAMOND BRACELET: \$4,500/5,500



1037
**18KT YELLOW GOLD & DIAMOND NECK-
 LACE, L 18": \$1,200/1,500**



1038
**18KT YELLOW GOLD BOX CHAIN NECK-
 LACE & BRACELET, L 19 1/2" & 8 1/2":
 \$1,500/1,800**



1039
**14KT WHITE GOLD & DIAMOND NECK-
 LACE: \$1,000/1,200**



1040
**14KT WHITE GOLD & DIAMOND EAR-
 RINGS, PAIR: \$300/400**



1041
**14KT YELLOW GOLD, RUBY, DIAMOND
 & PEARL SEVEN-STRAND NECKLACE:
 \$4,000/5,000**



1042
**14KT WHITE GOLD, SAPPHIRE & DIA-
 MOND BANGLE BRACELET: \$1,200/1,600**



1043
**14KT YELLOW GOLD, NATURAL EMER-
 ALD & DIAMOND TENNIS BRACELET:
 \$2,200/3,500**



1044
**14KT ROSE GOLD & DIAMOND EARCLIPS,
 PAIR: \$2,200/3,500**



1045
**14KT WHITE GOLD, NATURAL PINK SAP-
 PHIRE & DIAMOND RING: \$3,000/4,000**



1046
**14KT WHITE GOLD, NATURAL PINK SAP-
 PHIRE & DIAMOND EARRINGS, PAIR:
 \$2,500/3,500**



1047
**14KT YELLOW GOLD, NATURAL INDIGO
 ZIRCON & DIAMOND RING: \$2,500/3,500**



1048
**WHITE GOLD & OPAL WITH DIAMOND
 FILIGREE RING: \$700/1,000**



1049
**18KT YELLOW GOLD TWO-TONE & DIA-
 MOND HEART PENDANT: \$1,000/1,500**



1050
**22KT YELLOW GOLD SAUDI ARABIAN
 CHANDELIER EARRINGS, PAIR: \$600/800**



1051
VERY FINE PERSIAN DESIGN RUG, 6' 0" X 4' 0": \$1,000/1,500



1052
INDO-PERSIAN SILK RUG, 8' 9" X 5' 9": \$800/1,200



1053
SAROUK PERSIAN RUG, MOHAJERAN, 12' 0" X 9' 0": \$1,000/1,500



1054
KERMAN PERSIAN CARPET, 14' 0" X 9' 8": \$1,000/1,500



1055
ENGLISH NEEDLEWORK TAPESTRY, C. 1800, 72" X 103": \$800/1,200



1056
EMBLEM OF AMERICA' SILK EMBROIDERY, 1808, LONDONDERRY, NEW HAMPSHIRE, 12" X 10": \$500/600



1057
JANE ATCHE (1872-1937), ART NOUVEAU LITHOGRAPHS, LATE 19TH C., TWO, 14" X 14": \$600/800



1059
LALIQUE 'MARTINETS' FROSTED GLASS VASE, H 9 1/2": \$500/800



1060
LALIQUE 'MACAO' FROSTED GLASS VASE, #35/99, H 12 3/4": \$2,000/2,500



1058
LALIQUE FROSTED GLASS 'MIROIR CYGNES', PAIR, L 12" & 14": \$4,000/6,000

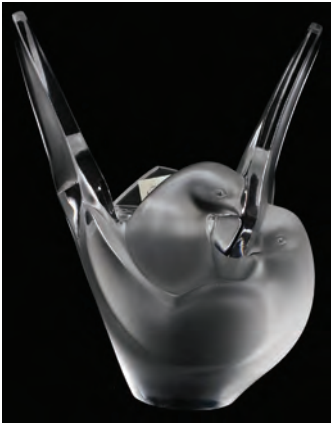

1061

LALIQUE 'SYLVIE' FROSTED GLASS VASE, H 8 1/2", W 6 3/4": \$150/200



1062

LALIQUE FROSTED GLASS WALKING LION, L 11": \$400/450



1063

LALIQUE 'BAMARA' FROSTED GLASS LION, H 7": \$350/400



1064

LALIQUE 'L' AIR DU TEMPS' FROSTED & CLEAR GLASS PERFUME BOTTLE FOR NINA RICCI, H 4": \$75/125



1065

LALIQUE 'LUCERNE' ETCHED GLASS PLATES & A SERVING PLATE, THIRTEEN PIECES, DIA 12 1/2": \$300/500



1066

CONSOLIDATED GLASS CO. 'LOVE BIRDS' FROSTED VASE, C. 1930, H 10 1/4": \$150/250



1067

VERLYS ART DECO SATIN GLASS BOWL, DIA 5.25": \$125/250



1068

VERLYS GLASS VASE, H 9", MOUNTED AS A LAMP, H 29" OVERALL: \$100/200



1069

FRENCH BRONZE & WHITE MARBLE FIGURAL LAMP, H 18", 36 1/2" OVERALL: \$400/600



1070

ART DECO FIGURAL LAMP, C. 1930, H 9", L 10": \$100/150



1071

AFTER CARL KAUBA, BRONZE SPHINX BOOKENDS, PAIR, H 5 1/2": \$500/700



1072

GRIFFOUL FOUNDRY BRONZE BOOKENDS, PAIR, H 5 3/4": \$150/250



1073

TIFFANY STUDIOS, BRONZE BUDDHA BOOKENDS, PAIR, H 6": \$400/600



1074

NEOCLASSICAL STYLE PATINATED BRONZE & SIENNA MARBLE INKWELL, TIFFANY & CO., C. 1900, H 6", W 3 1/2": \$400/600



1075

NEOCLASSICAL STYLE PATINATED METAL & ONYX BULL'S EYE DESK CLOCK, SHERIFF'S JURY PANEL, 1900, H 7 3/4": \$200/400



1076

SHERIFF'S JURY PANEL SIENNA MARBLE PRESENTATION PAPERWEIGHT, DATED 1898, L 3 3/8": \$75/125



1077

ROCOCO STYLE GILT & PATINATED METAL CENTERPIECE, H 2 3/4", W 15": \$300/500



1081

TANGO ACEVES, MEXICAN STERLING TRAY, L 23": \$1,500/2,500



1085

REED & BARTON STERLING LOBED BOWL, DIA 9": \$200/300



1086

FRANK SMITH SILVER CO. STERLING SERVING DISH, L 10": \$200/300



1082

GORHAM STERLING 'P. REVERE REPRODUCTION' BOWLS, TWO, DIA 6": \$350/550



1087

ERICKSON HAND-WROUGHT STERLING DISHES, PAIR, W 8": \$500/800



1078

MEXICAN STERLING TEA & COFFEE SET WITH TRAY, SIX PIECES: \$3,000/4,000



1083

GORHAM STERLING PLATES, SET OF TWELVE, DIA 6": \$400/600



1088

SCIARROTA STERLING LEAF DISHES, C. 1960, TWO, L 10" & 8": \$200/400



1079

K. UYEDA, JAPANESE STERLING COFFEE SET WITH TRAY, FOUR PIECES: \$1,000/1,500



1084

WATSON CO. 'NAVARRE' STERLING PITCHER, C. 1908, H 10": \$300/500



1089

MEXICAN STERLING DISH, L 10": \$150/250



1080

INTERNATIONAL 'PRELUDE' STERLING TEA & COFFEE SET, FIVE PIECES, WITH A GORHAM SILVERPLATE TRAY: \$1,500/2,000



1090

GERMAN .800 SILVER ORNATE PLATE, EARLY 20TH C., DIA 10 1/4": \$200/400



1091
AMERICAN STERLING EASEL MIRROR, H 22", W 16": \$700/1,000



1092
ELLIS-BARKER SILVER CO. SILVERPLATE CANDELABRA, BIRMINGHAM, PAIR, H 14": \$200/400



1093
ORNATE SILVERPLATE RETICULATED STRAWBERRY COMPOTE, 1905, H 10 1/2", W 11": \$200/400



1094
CONTINENTAL STYLE SILVERPLATE WINE COOLERS WITH CRANBERRY GLASS LINERS, PAIR, H 13": \$300/500



1095
SILVERPLATE TANTALUS FITTED WITH (3) DECANTERS, H 12", W 11": \$200/400



1096
SILVERPLATE REPOUSSE PLAQUE, 'GARDEN OF EDEN', DIA 9 1/4", FRAMED: \$200/400



1097
S. KIRK & SON FLORAL REPOUSSE STERLING FLATWARE SET, 116 PIECES (SERVICE FOR TWELVE): \$2,000/3,000



1098
GORHAM 'CHANTILLY' STERLING FLATWARE SET, 81 PIECES: \$1,000/1,500



1099
TOWLE 'CANDLELIGHT' STERLING FLATWARE SET, 147 PIECES: \$3,000/4,000



1100
GORHAM 'CHANTILLY' STERLING FLATWARE SET, 85 PIECES (SERVICE FOR TWELVE): \$1,500/2,000



1101
TOWLE 'OLD MASTER' STERLING FLATWARE SET, 68 PIECES (SERVICE FOR TWELVE): \$1,000/1,500



1102
ART DECO STYLE LACQUERED FIVE-PANEL SCREEN, H 96 3/4", W 100": \$500/800



1103

DESIGN INSTITUTE AMERICA SIDE CHAIRS, SET OF TEN, & GLASS TOP DINING TABLE, H 29", L 120": \$1,500/2,500



1110

YAMAHA BLACK LACQUERED PIANO WITH DISKLAVIER, MODEL DGT11, H 37", W 57", D 35", & A BENCH: \$1,500/3,000



1104

DESIGN INSTITUTE AMERICA STEEL & SUEDE BENCH, H 26", L 54": \$200/400



1107

ART DECO STYLE BURL WALNUT VENEER CABINET, H 36", W 47", D 19 3/4": \$300/500



1111

CHINESE CELADON PORCELAIN CHARGER, DIA 16": \$2,000/2,500



1105

ITALIAN CHROME & BLACK VINYL ARMCHAIRS, C. 1992, SET OF FOUR: \$200/400



1108

CONTEMPORARY LAMINATE & GLASS TABLE, H 30 1/2", DIA 17 1/2": \$100/200



1106

ITALIAN CONTEMPORARY DINING TABLE & (6) SIDE CHAIRS, WITH ONE LEAF: \$300/500

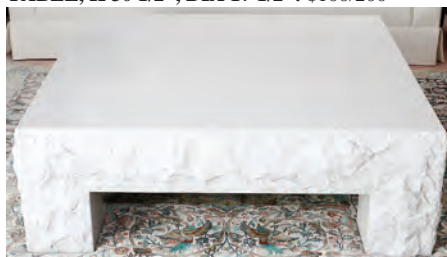

1109

MARBLE-CLAD COCKTAIL TABLE, H 15 1/2", W 48" SQUARE: \$200/400



1112

CHINESE FAMILLE ROSE PORCELAIN VASE, H 12 3/4", DIA 8": \$1,000/1,500



1113
CHINESE CELADON PORCELAIN VASE, H 11", W 5": \$750/1,000



1117
CHINESE PORCELAIN JARDINIÈRE, H 12", DIA 15": \$2,000/2,500



1121
CHINESE CLOISONNÉ VASE, C 1900 H 8 1/2": \$100/200



1118
CHINESE PORCELAIN JARDINIÈRES, PAIR, H 12", DIA 16": \$200/400



1122
JAPANESE CLOISONNÉ VASE, H 10 1/4": \$200/400



1114
CHINESE PORCELAIN FOOTED PLANTER, H 6", W 14": \$2,500/3,000



1119
CHINESE LACQUER FOUR-PANEL SCREEN, H 65", W 40": \$500/1,000



1115
CHINESE ROSE MEDALLION PORCELAIN PLATE, C. 1860, DIA 9 1/2": \$100/150



1120
CHINESE JADE TREES IN CLOISONNÉ POTS, C. 1900, PAIR, H 17", W 14": \$700/1,000



1123
JAPANESE SATSUMA EARTHENWARE VASES, PAIR, H 9 3/4": \$300/500



1116
CHINESE ROSE MANDARIN PORCELAIN JARDINIÈRE, H 9", DIA 16": \$150/250



1124
JAPANESE SATSUMA EARTH-
ENWARE BOWL, MELJI
PERIOD, DIA 7 1/2": \$300/400



1128
JAPANESE PORCELAIN VASE,
H 11", MOTIF OF MARCHING
INSECTS: \$100/200



1133
CHINESE BRONZE IRON WITH
CARVED BONE HANDLE, L 10
1/2": \$100/200



1137
CHINESE CARVED WHITE
JADE BOX, H 2", L 4 1/2":
\$200/400



1125
JAPANESE SATSUMA EARTH-
ENWARE VASE, MELJI PERIOD,
C. 1890, H 9", COILED DRAGON:
\$200/400



1129
BRONZE KOI FISH, H 22", L 25",
D 15": \$100/200



1134
CHINESE BRASS JAR, H 10 1/2",
DIA 6 1/2": \$200/300



1138
CHINESE SERPENTINE FIGURE
OF BIRDS, H 6 1/2", W 13 1/2":
\$300/500



1130
JAPANESE BRONZE FIGURAL
CENSER, H 16": \$200/400



1135
CHINESE PEWTER CANDLE
PRICKETS, PAIR, H 12 1/2":
\$100/200



1139
CHINESE SERPENTINE PHOE-
NIX BIRD, H 10 1/2": \$200/400



1126
JAPANESE SATSUMA EARTH-
ENWARE VASE, C. 19TH C., H
18", DIA 9 1/2": \$800/1,200



1131
JAPANESE COPPER YATATE
(TRAVEL WRITING SET), L 15":
\$200/400

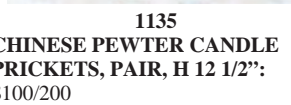

1136
CHINESE PEWTER & BRASS
CANDLESTICKS, PAIR, H 11
1/2": \$150/250



1140
CHINESE WOOD JEWEL BOX, H
9", W 7": \$200/300



1127
JAPANESE IMARI PORCELAIN
BOWL & OCTAGONAL PLATE,
DIA 9": \$200/300



1132
CHINESE BRONZE & ENAMEL
URN WITH COVER, C. 1900, H
14": \$150/300



1141
INDIAN IVORY CHESS SET,
36 PIECES, H 3", ENCASED:
\$700/1,000



1142
CHINESE CARVED IVORY
CHESS SET, 32 PIECES, H 6":
\$1,000/1,500

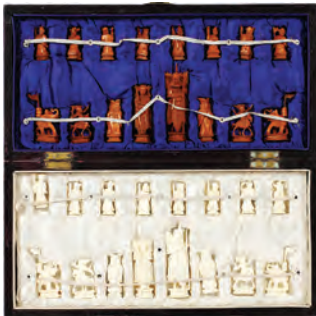

1143
CHINESE CARVED IVORY
CHESS SET, 32 PIECES, H 4",
ENCASED: \$400/600



1144
CHINESE IVORY FIGURE OF
GUANYIN, H 12": \$600/800



1145
CHINESE IVORY DOCTOR'S
DOLL, L 6": \$200/400



1146
CHINESE IVORY DOCTOR'S
DOLL, L 6": \$200/400



1147
CHINESE IVORY CARVINGS,
THREE, L 3"-7": \$50/100



1148
CHINESE IVORY CARVING OF
THREE FIGURES ON BRIDGE, H
3": \$50/150



1149
CHINESE IVORY FIGURAL
NETSUKE, SIGNED, SIX, H 2":
\$100/200



1150
CHINESE IVORY CARVINGS,
TWO, L 7" & 2": \$75/100



1151
CHINESE CARVED IVORY
FIGURES (7), 'SEVEN LUCKY
GODS', H 2 1/2": \$300/500



1152
CHINESE IVORY ELEPHANT
TRAIN, L 8 3/4": \$200/300



1153
CHINESE IVORY FIGURE OF
HOTEL, H 3": \$100/125



1154
JAPANESE IVORY OKIMONO,
H 5", MAN WITH MONKEY:
\$150/200



1155
JAPANESE IVORY FIGURES OF
DEITIES (7), H 2": \$200/400



1156
JAPANESE IVORY FIGURAL
NETSUKE, TWO, H 2": \$75/125



1157
JAPANESE IVORY NETSUKE,
FOUR, H 1 1/4"-2": \$75/125



1158
JAPANESE IVORY NETSUKE,
FOUR, H 1/2"-1 3/4": \$100/200



1159
JAPANESE IVORY NETSUKE, C.
1900, THREE, H 2": \$400/500



1160
JAPANESE IVORY SINGLE-
CASE INRO, OJIME &
NETSUKE, H 2 3/4": \$100/250



1161
JAPANESE IVORY DAGGER, L
12": \$75/175



1162
JAPANESE STERLING & GILT
TAKARA BUNE TREASURE
SHIP, W 8": \$700/1,000



1163
VINTAGE CHINESE COIN
SWORD, L 18": \$300/500



1164

CHINESE PORCELAIN WALL PLAQUE, 27" X 13 1/2": \$400/600



1168

SINO-PERSIAN WOOL & SILK RUG, 8' 7" X 5' 7": \$800/1,200



1169

KASHAN PERSIAN CARPET, 13' 6" X 9' 8": \$800/1,200



1171

EGYPTIAN HAND-WOVEN RUNNER, 15' 8" X 2' 8": \$700/900



1165

QASHQAI PERSIAN RUGS, TWO, 4' 0" X 2' 0": \$600/800



1166

KASHAN PERSIAN CARPET, 12' 8" X 9' 10": \$1,000/1,500



1167

KASHAN PERSIAN RUG, 12' 0" X 8' 0": \$800/1,200



1170

PERSIAN RUNNER, 13' 0" X 2' 6": \$1,000/1,500



1172

KERMAN RUNNER, 14' 10" X 2' 5": \$700/900



1173

FRENCH PORCELAIN VASE PAINTED BY OTTO EHRENBERG, 1885, H 16 3/4": \$150/250



1174

ROYAL COPENHAGEN 'FLORA DANICA' PORCELAIN LUNCHEON PLATES, THREE, DIA 9": \$500/800



1175

ROYAL COPENHAGEN 'FLORA DANICA' PORCELAIN DESSERT PLATES, THREE, DIA 6 3/4": \$300/500



1176

DRESDEN PORCELAIN FIGURAL PLANTER, H 5", W 11 3/4": \$100/200



1177

SCHUMANN, DRESDEN PORCELAIN COMPOTE & DISH, DIA 8": \$150/250



1178

MEISSEN PORCELAIN COVERED DISH, H 4", DIA 11": \$125/200



1179

WORCESTER DISGUISED PITCHER DR. WALL PERIOD, 1760-1780 H 9 1/4": \$200/250



1180

ROYAL WORCESTER PLATES, C. 1924, SET OF TWELVE, DIA 10 1/2": \$300/500



1181

MINTON 'PRINTEMPS' PORCELAIN DINNER SET, 79 PIECES (SERVICE FOR 15): \$400/600



1182

LIMOGES PORCELAIN DINNER SET, EARLY 20TH C., 68 PIECES (SERVICE FOR TEN): \$200/400



1183

VIGNAUD, LIMOGES PORCELAIN DINNER SET, 69 PIECES (SERVICE FOR ELEVEN): \$800/1,200



1184

LENOX 'CITATION GOLD' PORCELAIN DINNER SET, 46 PIECES: \$400/600



1185

LENOX 'KINGSLEY' PORCELAIN DINNER SET, 70 PIECES (SERVICE FOR EIGHT): \$300/500



1186

LENOX 'MING' PORCELAIN DINNER SET, 99 PIECES: \$300/500



1187

DIRILYTE TEA CUPS, DEMI TASSE & SAUCERS WITH LENOX PORCELAIN LINERS, 23 SETS (69 PIECES): \$200/400



1188

TIFFANY & CO., AESTHETIC REVIVAL PORCELAIN DESSERT SET, C. 1900, 18 PIECES (SERVICE FOR SIX): \$100/300



1189

VICTORIAN GLASS & SILVER-PLATE BRIDE'S BASKET, C. 1880, H 13": \$75/150



1190

BLOWN AMBER GLASS VASE WITH ENAMEL DECORATION, C. 1870, H 12": \$100/150



1191

MOSER QUALITY CRYSTAL GOBLET, H 8.25": \$75/125



1192

JOHN NYGREN (20TH C.), STUDIO GLASS BOWL & VASE: \$300/500



1193

CHARLES LOTTON (1937-), STUDIO GLASS 'MULTI FLORA' VASE, 1981, H 5 1/2": \$200/500



1194

LUNDBERG STUDIOS ART GLASS VASE, 1977, H 5 1/4": \$150/250



1195

CRAIG ZWEIFEL ART GLASS VASE, 1989, H 2", & PAPERWEIGHTS (2): \$100/200



1196
KARNIG DABANIAN (20TH C.),
STUDIO GLASS PAPERWEIGHT
& VASE, H 6" & 7": \$50/150



1197
MURANO LATTICINO PEDESTAL
BOWL, H 4": \$100/200

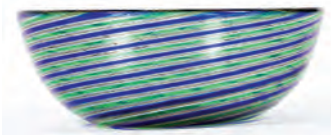

1198
MURANO GLASS BOWL, DIA 3
1/2": \$100/150



1199
MURANO GLASS PAPERWEIGHTS,
EIGHT, DIA 1"-3":
\$200/300



1200
MURANO GLASS SCULPTURE,
MID 20TH C., H 9 1/2": \$200/400



1201
ITALIAN BLOWN GLASS
PAPERWEIGHTS, TWO, DIA 3"
& 3 1/2": \$100/150



1202
NEWT CUTLER (20TH C.),
MAPLE & EBONY DOUBLE
HANDLE VASE, 1992, H 18", DIA
11.5": \$200/300



1203
THOMAS MARKUSEN (1940-),
OXIDIZED COPPER BOWL, H 5
1/2", DIA 11": \$150/250



1204
THOMAS MARKUSEN (1940-),
COPPER VASE, H 5 3/4", DIA 12":
\$150/250



1205
THOMAS MARKUSEN (1940-),
COPPER CANDLEHOLDER, H
6", DIA 5 1/2": \$100/200



1206
THOMAS MARKUSEN (1940-),
COPPER CANDLEHOLDER, H
12", DIA 6": \$100/200



1207
THOMAS MARKUSEN (1940-),
COPPER WALL HANGING, DIA
16": \$100/200



1208
FINNISH COPPER BUD VASE, H
8 1/2": \$50/75



1209
JOSEPH HEINRICHS, COPPER
WITH BRASS TEAPOT, H 5.5", W
10": \$200/300



1210
RUSSIAN BRASS SAMOVAR
WITH TRAY, LATE 19TH C., H
21", W 12": \$200/400



1211
ENGLISH BRASS CANDLE-
STICKS, TWO, H 11 1/2": \$150/300



1212
BRASS CHAMBER STICK, C.
1900, H 6 1/2": \$50/75



1213
BRASS TWO-LIGHT MIRROR-
ED SCONCES, C. 1900, PAIR, H 17",
W 8": \$200/400



1214
SPELTER INDIAN HEAD COM-
POTE & LAMPS, C. 1925, SET OF
THREE PIECES: \$200/400



1215
VICTORIAN BRASS OVER IRON
STAND, C. 1860, H 30", W 13":
\$150/200



1216
ENGLISH VICTORIAN TOLE
COAL SCUTTLE, MID 19TH C.,
H 24", W 13": \$200/400



1217
ARTS & CRAFTS, ENGLISH
OAK TABLE TOP DESK, H 11" W
30" D 19": \$150/250



1218
LATE VICTORIAN STYLE
MAHOGANY SERVING TRAY, L
26": \$200/400



1219
ENGLISH MAHOGANY SOFA
TABLE, H 27", W 34" CLOSED:
\$700/1,000



1220
ENGLISH REGENCY MAHOGA-
NY ARMCHAIR: \$100/200



1221
ENGLISH MAHOGANY TILT-
TOP TABLE, H 26", DIA 20":
\$150/250



1222
CHINESE CHIPPENDALE STYLE
MAHOGANY TABLE, H 28", L
23", D 22": \$300/500



1223
CHERRY DESK, C. 1880-1900, H
46", W 39", D 20": \$400/600



1224
ENGLISH BAMBOO & WICKER
CABINET, H 36", W 20", D 14":
\$300/400



1225
AMERICAN EMPIRE CARVED MAHOGANY SOFA, C. 1840, L 80":
\$300/500



1226
CHERRY PEMBROKE TABLE,
C. 1880, H 26.5", W 18", L 37":
\$200/300



1227
MAHOGANY DROP-LEAF
TABLE, C. 1870, H 28", W 20", L
38": \$200/300



1228
OAK GATE-LEG TABLE, W 14",
L 34": \$200/250



1229
ITALIAN CARVED OAK & CANE
SIDE CHAIR, H 47": \$400/500



1230
HITCHCOCK CHAIRS, TWO:
\$200/400



1231
HITCHCOCK SIDE CHAIRS
WITH WINTER SCENE, PAIR:
\$300/400



1232
MAHOGANY LIBRARY STEPS,
C. 1960, H 32", W 24": \$100/200



1233
MAHOGANY & WALNUT BUF-
FET, H 40", W 43", D 19": \$250/500



1234
MAHOGANY CONCERTINA
TABLE, H 29", L 40", D 20"-40":
\$150/300



1235
MAHOGANY LIBRARY TABLE,
H 29", DIA 36": \$250/350



1236
WALNUT & BURL WALNUT
DRUM TABLE WITH BRASS
ACCENTS, H 22", DIA 30":
\$125/150



1237
GLASS TOP & IRON DINING TABLE, L 76", & (8) DINING CHAIRS:
\$1,000/1,500



1238
BODART, FRENCH PROVINCIAL
STYLE WALNUT DINING
TABLE, (6) CHAIRS, BREAK-
FRONT & SERVER: \$600/800



1239
CONTINENTAL NEOCLASSICAL
SILVERED MIRROR, 52" X
31": \$500/700



1240
OVAL GILT & BEVELED GLASS
MIRROR, 46" X 24": \$200/400



1241
AMERICAN CHIPPENDALE
STYLE MAHOGANY GRANDFA-
THER CLOCK, 1941, H 82" W 18"
D 12": \$400/700



1242
ANTIQUE 14KT GOLD & DIA-
MOND NECKLACE: \$800/1,200



1243
18KT YELLOW GOLD COS-
MOPOLITAN NECKLACE &
EARRING SUITE: \$1,500/2,500



1244
PLATINUM & DIAMOND ETERNITY BAND: \$2,000/3,000



1245
VINTAGE CELLINO 14KT YELLOW GOLD & ENAMEL FROG PIN: \$1,800/2,200



1246
GENÈVE 18KT YELLOW GOLD LADY'S WRISTWATCH: \$900/1,200



1247
LE COULTRE 14KT YELLOW GOLD & DIAMOND LADY'S WRISTWATCH, L 6.5": \$500/800



1248
ELGIN 14KT YELLOW GOLD HUNTER CASE POCKET WATCH, C. 1910: \$400/500



1249
U. S. \$2 1/2 INDIAN HEAD GOLD COIN, 1912: \$600/800



1250
ITALIAN 18 KT YELLOW GOLD NECKLACE: \$800/900



1251
18 KT YELLOW GOLD TWIST NECKLACE, EARRINGS & BRACELET, L 19 1/2", 7 1/4": \$600/800



1252
14KT YELLOW GOLD & DIAMOND TENNIS STYLE BRACELET: \$700/1,000



1253
ITALIAN 18KT TWO-TONE GOLD BANGLE BRACELET: \$500/600



1254
BLACK PEARL & DIAMOND SLIDE & PAIR OF EARRINGS: \$400/600



1255
14KT YELLOW GOLD, OPAL & DIAMOND BROOCH: \$400/500

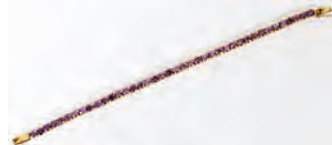

1256
18KT YELLOW GOLD & AMETHYST TENNIS STYLE BRACELET, L 8": \$400/500



1257
14KT WHITE GOLD & BAROQUE TAHITIAN PEARL BRACELET: \$300/500



1258
18KT YELLOW GOLD MESH NECKLACE, BRACELET & PAIR OF EARRINGS: \$300/500



1259
PEARL & DIAMOND PENDANT: \$300/400



1260
ITALIAN 14KT YELLOW GOLD NECKLACE, BRACELET & PAIR OF EARRINGS, GREEK KEY DESIGN: \$300/500



1261
14KT WHITE GOLD, SAPPHIRE & DIAMOND EARRINGS, PAIR: \$300/350



1262
ITALIAN 18KT YELLOW GOLD EARCLIPS, PAIR: \$250/350



1263
14KT YELLOW GOLD, DIA-
MOND & RUBY HEART
PENDANT: \$200/300



1268
14KT YELLOW GOLD &
AMETHYST STRAIGHT-LINE
BRACELET & PAIR OF EAR-
RINGS: \$200/400



1269
23KT YELLOW GOLD LADY'S
WEDDING BAND: \$400/500



1275
VINTAGE MOSAIC & ENAMEL
PINS, TWO, L 2"-3 1/4": \$150/200



1280
JADE DANGLE EARRINGS,
PAIR, L 2 1/4": \$400/500



1264
14KT YELLOW GOLD, STER-
LING SILVER, & TOPAZ
EARRINGS, PAIR: \$200/250



1270
14KT YELLOW GOLD & DIA-
MOND RING: \$450/550

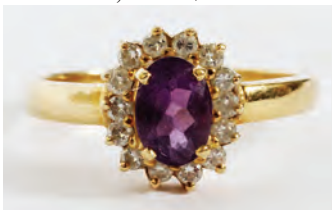

1265
AMETHYST & DIAMOND RING:
\$100/125



1271
14KT YELLOW GOLD & TOPAZ
RING: \$200/250



1266
14KT YELLOW GOLD, BLACK
PEARL & DIAMOND RING:
\$200/300



1272
ROYAL HIGHLANDER' 14KT
GOLD & ENAMEL GENTLE-
MAN'S RING: \$100/200



1267
14KT YELLOW GOLD, DIA-
MOND & PEARL EARRINGS,
PAIR: \$175/225



1273
14KT YELLOW GOLD & JADE
LINK BRACELET, L 7": \$500/800

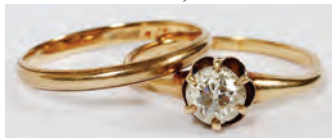

1274
ANTIQUE 14KT YELLOW GOLD
& DIAMOND WEDDING RING
SET, TWO PIECES: \$200/300



1276
VINTAGE CAMEO CARVED
BOUQUET BROOCH, W 2":
\$100/200



1277
VINTAGE THREE-PEARL RING:
\$50/150



1278
14KT YELLOW GOLD & PEARL
RING: \$100/150



1279
BOHEMIAN GARNET BROOCH-
ES, C. 1870, TWO: \$100/200



1281
14KT YELLOW GOLD CHAIN
WITH RELIGIOUS PENDANT, L
17": \$400/500



1282
14KT YELLOW GOLD ROPE
TWIST NECKLACE WITH PEN-
DANT, L 28": \$200/300



1283
ITALIAN CAMEO BROOCHES,
C. 1900, FOUR: \$250/350



1284
FRENCH FAIENCE POTTERY
COLLECTION, FOUR PIECES:
\$100/200



1285
LUNEVILLE & QUIMPER
FAIENCE WARE, THREE PIECES:
\$100/200



1286
EARLY DELFT POTTERY URNS,
18TH C., PAIR, H 7.5": \$200/400



1287
VILLEROY & BOCH,
METTLACH POTTERY ETCHED
STEIN, #2193, H 15": \$400/800



1288
VILLEROY & BOCH,
METTLACH STEIN, H 6 1/4", DIA
3 3/4": \$75/125



1289
SAN ILDEFONSO BLACKWARE
POTTERY JAR BY ROSALIE, W
5 1/2": \$250/350



1290
VAN BRIGGLE POTTERY MUL-
BERRY VASE, H 9": \$75/150



1291
MOORCROFT POTTERY
ANEMONE VASE, C. 1945-49, H
3": \$50/100



1292
ZSOLNAY IRIDESCENT POT-
TERY FIGURE OF A DOG, H 7",
L 8": \$75/100



1293
ROSEVILLE POTTERY VASE, H
4 1/2", #387: \$75/100



1294
ECRU LINEN BANQUET CLOTH,
102" X 68" & (12) NAPKINS:
\$300/500



1295
FRENCH NEEDLEPOINT TAP-
ESTRY, 32" X 47": \$300/500



1296
CONTINENTAL STYLE TAPES-
TRY, 5' 3" X 3' 10": \$500/700



1297
AUBUSSON STYLE CARPET, C.
1950-60, 19' 0" X 11' 8": \$500/800



1298
INDO-KASHAN WOOL RUG, 12'
0" X 9' 0": \$500/700



1299
TABRIZ PERSIAN RUG, 10' 0" X
7' 0": \$550/750



1300
PAKISTAN HAND-WOVEN RUG,
8' 9" X 6' 0": \$400/500



1301
TABRIZ PERSIAN RUG, C. 1970-
80, 10' 6" X 6' 7": \$350/800



1302
HAMADAN WOOL RUG, 11' 3" X
8' 0", IRAN: \$300/500



1303
INDO-KASHAN WOOL RUG, 6'
0" X 4' 0": \$300/500



1304
CABISTAN DESIGN GEOMETRIC ORIENTAL RUG, 6' 0" X 4' 0": \$200/300



1309
CHINESE RUGS, TWO, L 3' 8" & 4' 9": \$100/200



1313
INDIAN (20TH C.), PAINTING ON FABRIC, 46" X 34": \$150/300



1318
THAILAND WOOD RELIEF CARVING, 5" X 13": \$100/200



1305
BIJAR PERSIAN RUG, 3' 3" X 2' 8": \$200/400



1310
CHINESE NEEDLEWORK, 11" X 11": \$100/200



1314
INDIAN (20TH C.), EMBROIDERY, 17" X 46", MARRIAGE SCENE: \$100/200



1319
VIRGINIA HENDRICKSON IRVIN (1904-1992), COLLECTION OF PAINTED IVORY MINIATURES (6) & STUDIES (35): \$200/400



1306
GABEH PERSIAN RUG, 4' 2" X 3' 3": \$200/400



1311
JAPANESE SILK KIMONO & OBI: \$200/400



1315
ASIAN GOUACHE ON PAPER, 19 1/2" X 14", BUDDHA WITH ATTENDANTS: \$50/100



1320
VIRGINIA HENDRICKSON IRVIN (1904-1992), WATERCOLORS, TWO, 7 3/4" X 10 1/2", CHARTRES & NOTRE DAME: \$50/100



1307
NAVAJO STYLE WOVEN RUGS, TWO, 5' 0" X 2' 4" & 4' 10" X 2' 2": \$500/700



1312
JAPANESE SILK OBI, L 160": \$75/125



1316
ANDO HIROSHIGE, JAPANESE WOODBLOCK PRINT, 8 1/2" X 13", 'WOMEN STOPPING TRAVELERS AT GOYU': \$50/100



1321
VIRGINIA HENDRICKSON IRVIN (1904-1992), PENCIL DRAWINGS ON PAPER, FIVE, 11 1/2" X 8 3/4": \$50/100



1308
CHINESE HAND-WOVEN RUG, 11' 8" X 7' 11": \$200/300



1317
THAILAND WOOD RELIEF CARVING, 5" X 22": \$150/250



1322
VIRGINIA HENDRICKSON IRVIN (1904-1992), WATERCOLORS ON IVORY & PAPER, TWO: \$50/100



1323
VIRGINIA HENDRICKSON
IRVIN (1904-1992), PENCILS &
PASTELS ON PAPER, TEN, 12
1/2" X 9 1/4"-14" X 12",: \$50/100



1324
PAUL RAJ (20TH C.) WATER-
COLOR, MID 20TH C., 15" X 20",
HARVESTERS: \$100/200



1325
GERMAN CITY STATE TILES,
FOUR, 7 1/2" X 7 1/2": \$200/400



1326
DUTCH BRASS SNUFF BOX, C.
18TH CENTURY, L 6": \$75/150



1327
FRENCH MOTHER-OF-PEARL
OPERA GLASSES BY IRIS OF
PARIS, W 4": \$75/125

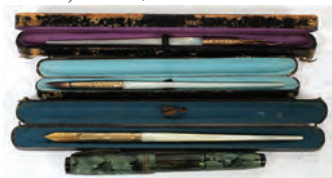

1328
MOTHER-OF-PEARL INK PENS
(3) & A FOUNTAIN PEN: \$50/75



1329
MONTBLANC 'MEISTER-
STUCK' STERLING BALLPOINT
PEN: \$100/300



1330
MONTBLANC 'MONTE ROSA'
GRAY FOUNTAIN PEN, L 5":
\$75/125



1331
PARKER BALLPOINT PENS &
PENCIL, FOUR PIECES: \$75/150



1332
ENGLISH PEWTER INKSTAND
WITH CRYSTAL INK POT, C.
1900, H 4 1/2", W 6": \$100/150



1333
DESK ACCESSORIES, C. 1900,
FOUR PIECES: \$100/200



1334
JAMES W. TUFTS QUADRUPLE
PLATE SMOKING SET, C. 1900,
H 4 1/2", W 8": \$75/125



1335
VINTAGE TOBACCO ACCESSO-
RIES, FIVE PIECES: \$75/150



1336
WOLFGANG & POLA HOFF-
MAN, ART DECO CIGARETTE
HOLDERS, C. 1930, THREE, H 3":
\$100/150



1337
VINTAGE EUROPEAN PIPES,
FIVE, L 2"-6": \$75/150

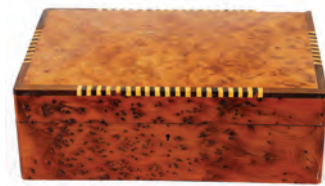

1338
GERMAN BURLED OAK BOX
WITH KEY, H 4", W 12", D 8":
\$50/100



1339
HEUBACH 'DUERER WARE'
ART VASE, EARLY 20TH C., H 3
1/2": \$50/100



1340
GERMAN PORCELAIN BOX, C.
1900, DIA 3": \$75/100



1341
AUGUSTUS REX PORCELAIN
CUPS (2) & OTHERS (2), FOUR
SETS: \$100/125



1342
FLOW BLUE PLATTER & DOUL-
TON COFFEE POT, LATE 19TH
C., L 10": \$75/150



1343
ROYAL CROWN DERBY POR-
CELAIN DESSERT PLATES,
19TH C., SET OF SIX, DIA 9 1/4",
& A COMPOTE: \$250/450



1344
ENGLISH PORCELAIN TABLE
WARE, THREE PIECES,
INCLUDING COALPORT 'INDI-
AN TREE': \$100/150



1345
SPODE PORCELAIN VASES,
19TH C., TWO, H 6" & 7": \$50/75



1346
ROYAL DOULTON PORCELAIN
DEMI TASSE CUPS & SAUCERS,
SIX SETS: \$50/75



1347
ROYAL ALBERT 'OLD COUNTRY ROSE' PORCELAIN DINNER SET, 67 PIECES (SERVICE FOR EIGHT): \$300/500



1352
FLINTRIDGE PORCELAIN DINNER SET, 33 PIECES: \$150/300



1358
FRANKENTHAL, DRESDEN LACY PORCELAIN FIGURAL PLATEAU, THREE MUSICIANS, C. 1930, H 7", W 11": \$300/350



1363
ANDREW A. TAYLOR STERLING BOX, INSCRIBED & DATED 1948, L 7 1/4": \$75/150



1348
ROYAL DOULTON 'QUEENSBURY' PORCELAIN DINNER SET, C. 1950, 64 PIECES (SERVICE FOR TWELVE): \$200/400



1353
ROYAL WINTON 'CHINTZ' PORCELAIN LUNCHEON WARE, 13 PIECES: \$150/300



1359
DRESDEN LACY PORCELAIN FIGURE GROUP, C. 1930, H 8", W 9 1/2": \$100/200



1364
FRANK M. WHITING AND DOMINICK & HAFF STERLING BOWLS, TWO, DIA 9": \$150/250



1349
ROYAL DOULTON 'ANGELIQUE' PORCELAIN DINNER SET, 59 PIECES: \$500/700



1354
COLCLOUGH, ENGLISH PORCELAIN DEMI TASSE & SAUCERS, SEVEN SETS (15 PIECES): \$100/200



1360
G. ARMANI, BRIDE & GROOM FIGURE GROUP, C. 1930, H 12 1/2": \$100/150



1365
INTERNATIONAL STERLING BOWLS, TWO, L 7 1/2": \$150/200



1355
DRESDEN PORCELAIN CREAMER & COVERED SUGAR BOWL SET, H 3 1/2": \$150/200



1366
WATSON CO. STERLING CREAM SOUPS, SET OF SIX: \$50/75



1350
ROYAL DOULTON 'MALVERN' PARTIAL SET, 30 PIECES: \$50/100



1356
LIMOGES PORCELAIN DEMI TASSE & SAUCERS, SIX SETS (12 PIECES): \$100/200



1361
VICTORIAN STERLING FISH SERVERS BY HARRISON BROS. & HOWSON, SHEFFIELD, 1872-73, TWO PIECES: \$150/250



1367
STERLING DEMI TASSE SPOONS & NAPKIN RINGS, 18 PIECES: \$100/150



1357
HAVILAND, LIMOGES HAND-PAINTED PORCELAIN CHOCOLATE SET, C. 1900, SIX PIECES: \$50/75



1368
STERLING SOUVENIR SPOONS, SEVEN: \$50/100



1351
ROYAL WORCESTER 'EVESHAM' PORCELAIN DINNER SET, 42 PIECES: \$200/400



1362
AMERICAN STERLING PERFUME ATOMIZERS, MID 20TH C., PAIR, H 5": \$50/100



1369
AMERICAN STERLING FLATWARE, EARLY-MID 20TH C., 25 PIECES: \$200/300



1370

STERLING & SILVERPLATE TABLE WARE & SERVING PIECES, EARLY-MID 20TH C., 20 PIECES: \$200/300



1376

GLASS DESSERT PLATES (14), TWO SETS, DIA 7" & 8": \$75/100



1377

SCHOTT-ZWIESEL 'VOLTERRA' CRYSTAL RED & WHITE WINES, SET OF 17: \$75/100



1381

WATERFORD 'ARAGLIN GOLD' CRYSTAL WINES & FLUTES, TWELVE PIECES: \$125/250



1386

WATERFORD CRYSTAL TABLE WARE, FIVE PIECES: \$75/150



1371

SILVERPLATE DOMED CHAFING DISH, H 12 1/2", L 17 1/2": \$200/400



1387

WATERFORD CRYSTAL ROSE BOWL, H 4", DIA 4 1/2": \$75/125



1378

WATERFORD CRYSTAL TABLE LAMP, SIGNED, H 27": \$100/200



1382

WATERFORD CRYSTAL COLLECTION, SEVEN PIECES: \$150/300



1388

VAL ST. LAMBERT 'LEGAGNEUX' CRYSTAL STEAMWARE, 22 PIECES: \$100/150



1372

MERIDEN & CO. SILVERPLATE TEA URN, C. 1893, H 14": \$150/250



1383

WATERFORD CRYSTAL SHELL DISH, L 4 1/2", & A DINNER BELL, H 6": \$100/150



1389

BACCARAT CRYSTAL MUSTARD JAR & PAPERWEIGHT, TWO PIECES: \$75/125



1373

REED & BARTON SILVERPLATE TEA & COFFEE SET, FOUR PIECES: \$100/150

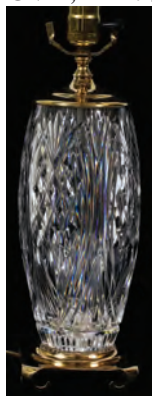

1379

WATERFORD CRYSTAL TABLE LAMP, SIGNED, H 25": \$100/200



1384

WATERFORD CRYSTAL BOWL, H 5 1/2", DIA 8": \$125/175



1390

ORREFORS QUALITY CRYSTAL VASES, THREE: \$75/125



1374

ROGERS HERITAGE SILVERPLATE PUNCH BOWL, H 9", DIA 17": \$300/500



1380

WATERFORD 'LISMORE' CRYSTAL GOBLETS (8) & WINES (8): \$250/300



1385

WATERFORD CRYSTAL PITCHER, H 6 1/2": \$100/200



1391

ROGASKA CRYSTAL VASE, H 10", DIA 5": \$75/125



1375

BRILLIANT CUT GLASS DISHES, C. 1900, FOUR DIA 6"-7": \$100/125



1392
CRYSTAL DECANTERS, TWO:
\$75/125



1393
CRYSTAL CHAMPAGNE
FLUTES, SEVEN: \$75/125



1394
GLASS PUNCH BOWL SET, 26
PIECES: \$150/200



1395
WATERFORD CRYSTAL BOWL,
DIA 8", & GLASS CREAMER
AND SUGAR BOWL SET:
\$200/300



1396
BACCARAT CRYSTAL SQUIR-
REL & WATERFORD CRYSTAL
ROCKING HORSE, L 4": \$100/150



1397
GLASS PUNCH BOWL SET,
TWELVE PIECES: \$100/175



1398
ETCHED CRYSTAL BOWL, H 4
3/4", DIA 10": \$75/125



1399
CUT GLASS FRUIT BOWL, H 4
1/2", DIA 9": \$100/200



1400
GILT RIM GLASS WARE
& STEMWARE, 59 PIECES:
\$250/450

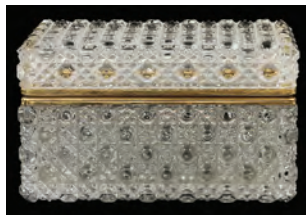

1401
CRYSTAL DRESSER BOX, H 4",
W 7": \$100/200



1402
LLADRO, ROYAL COPENHA-
GEN & GERMAN PORCELAIN
FIGURES, THREE, H 6"-9 1/2":
\$200/300



1403
LLADRO PORCELAIN FIGURE,
'EMBROIDERER', H 11 1/2":
\$100/200



1404
LLADRO PORCELAIN FIGURES
(2), 'BEDTIME' & 'LAMPLIGHT-
ER', H 10" & 18": \$150/250



1405
LLADRO PORCELAIN FIG-
URES (2), ORNAMENTS (3), &
'FREEDOM' CHOKER, H 2"-7":
\$150/250



1406
ROYAL DOULTON PORCE-
LAIN FIGURES (3), 'THE MASK
SELLER', 'THE WIZARD', &
'SIR WALTER RALEIGH', H 8 1/
2": \$200/300



1407
ROYAL DOULTON PORCELAIN
FIGURES (4), 'THE MASTER',
'FALSTAFF', 'TOWN CRIER',
& 'LUNCHTIME', H 6 1/2":
\$200/300



1408
ROYAL DOULTON PORCELAIN
FIGURES (2), 'VIRGINALS' &
'CELLO', H 7": \$150/300



1409
ROYAL DOULTON PORCE-
LAIN FIGURES (4), 'BEDTIME
STORY', 'BALLOON MAN',
'OLD BALLOON SELLER' &
'BLACKSMITH': \$200/300



1410
ROYAL DOULTON PORCELAIN
DICKENS FIGURES (4), H 4":
\$50/100



1411
ROYAL DOULTON PORCELAIN
CHARACTER MUGS, FOUR:
\$300/400



1412
ROYAL DOULTON PORCELAIN
FIGURES (3), 'JUNE', 'LADY
CHARMIAN' & 'KAREN', H 7
1/2"-8": \$150/250



1413
ROYAL DOULTON PORCE-
LAIN FIGURES (3), 'PAIGLEY
SHAWL', 'DAFFY-DOWNY-DIL-
LY' & 'AUTUMN BREEZES', H 7
3/4": \$150/250



1414
ROYAL WORCESTER, ROYAL DOULTON, & COALPORT PORCELAIN FIGURES (3), H 4 1/2"-7": \$150/250



1415
HUTSCHENREUTHER & DRESDEN PORCELAIN BIRD FIGURES, H 11", & BRUMM ENAMEL PLATE, DIA 11": \$100/200



1416
STAFFORDSHIRE, AYSNLEY & RADON PORCELAIN FLORAL GROUPS, THREE, H 2 1/2"-6": \$150/200



1417
BING & GRONDAHL PORCELAIN ANNUAL PLATES, C. 1966-1986, NINE: \$100/150



1418
CLOISSONNÉ & ENAMEL DECORATIVES, THREE PIECES, H 3"-4 3/4": \$100/200



1419
ITALIAN CERAMIC FIGURAL LAMP, C. 1950, H 16" (BASE), 30" OVERALL: \$100/150



1420
BRASS & PRESSED GLASS TABLE LAMP, H 30 1/2": \$/



1421
BRASS STUDENT LAMP, C. 1880, H 21": \$75/150



1422
BRASS TEN-LIGHT CHANDELIER, H 24", DIA 22": \$100/300



1423
DUTCH BRASS TWELVE-LIGHT CHANDELIER, 19TH C., H 34", DIA 29", NOT ELECTRIFIED: \$200/400



1424
BRASS & CRYSTAL SIX-LIGHT CHANDELIER, H 17": \$400/600



1425
FRENCH BRASS SCONCES, PAIR, H 14", W 9": \$200/300



1426
ORNATELY CARVED WOOD EIGHT-LIGHT CHANDELIER, H 33", DIA 32": \$400/600



1427
FRENCH CARVED WALNUT CHANDELIER, H 30", DIA 22": \$100/125



1428
HAND-CARVED OAK LIBRARY TABLE, C. 1850, H 34": \$500/800



1429
VICTORIAN CHEST OF THREE DRAWERS, MARBLE TOP, C. 1900, H 28", W 29", D 18": \$200/300



1430
CARVED MAHOGANY & MARBLE DRESSER, H 78", W 48", D 22": \$400/700



1431
MAHOGANY WASH STAND WITH MARBLE TOP, C. 1900, H 30", W 36", D 20": \$300/500



1432
CARVED MAHOGANY HIGH BACK BED, C. 1900, H 60", W 60": \$300/600



1433
VICTORIAN STYLE MARBLE
TOP TABLES, TWO: \$250/400



1437
WALNUT COUNTER-TOP CABI-
NET, C. 1880, H 14", W 24", D 17":
\$100/200



1442
HEKMAN CHERRY END TABLE,
H 21", L 22", D 26": \$50/100



1446
CARVED GILT WOOD MIRROR,
C. 1900, 53" X 30": \$100/150



1434
AMERICAN CHERRY DROP-
LEAF WORK TABLE, C. 1880, H
26", W 18", D 24": \$100/150



1438
VICTORIAN WALNUT &
UPHOLSTERED FOOT STOOL,
H 16", W 17": \$50/150



1443
BAKER FURNITURE CO.,
FRENCH STYLE END TABLE, H
25", L 20", D 30": \$50/100



1447
ENGLISH CARVED OAK ARM-
CHAIR, C. 1900, H 52": \$300/500



1435
VICTORIAN SPOOL LEG
STAND, C. 1880, H 25", W 28":
\$50/100



1439
OAK GATE-LEG TABLE WITH
DROP LEAVES, L 51", DIA 65":
\$200/300



1444
BAKER FURNITURE CO.
'HISTORIC CHARLESTON'
WALNUT OVAL COCKTAIL
TABLE, H 21", L 35": \$150/250



1448
MINTON-SPIDELL INC. OAK
& BLUE LEATHER UPHOL-
STERED BAR STOOLS, PAIR, H
40": \$200/400



1440
PEMBROKE STYLE MAHOG-
ANY & SATINWOOD INLAY
TABLE, C. 1930, H 27", W 19", L
31": \$75/100



1436
WALNUT HANGING CURIO
SHELVES, C. 1900, H 37", W 23",
D 9.5": \$100/200



1441
MAHOGANY THREE-DRAWER
STAND, C. 1960, H 24", W 22":
\$75/150



1445
CHIPPENDALE STYLE MAHOG-
ANY MIRROR, C. 1920, 27" X 14":
\$75/150



1449
BEACON HILL UPHOLSTERED
SOFAS, TWO, H 33", L 83":
\$100/200



1450
UPHOLSTERED SETTEE, H 29",
L 63": \$100/200



1451
CONTEMPORARY NEST OF
TWO TABLES, H 23", W 17 1/2":
\$75/150



1452
FRENCH STYLE PAINTED
WHITE BERGERE: \$100/150



1453
FRENCH STYLE WALNUT
BERGERES, PAIR: \$150/250



1454
CHIPPENDALE STYLE UPHOL-
STERED WINGBACK CHAIRS,
PAIR: \$200/400



1455
CHIPPENDALE STYLE UPHOL-
STERED WINGBACK CHAIRS,
TWO: \$300/400



1456
QUEEN ANNE STYLE ARM-
CHAIR: \$50/150



1457
ITALIAN CONTEMPORARY
DINING TABLE, CHAIRS (6), &
CHINA CABINET: \$500/800



1458
HUMPBACK STYLE TRUNK, H
28", W 30", MODERN: \$150/200



1459
CHINESE GREEN & RED LAC-
QUER DEMI LUNE TABLE, H
34", W 33", D 17": \$200/300



1460
CHINESE CARVED WOOD
DRAGON-FORM STAND, H 81":
\$200/300



1461
CHINESE CARVED HARDWOOD
DISPLAY CABINET, H 53", W
24", D 12": \$100/200



1462
CHINESE CARVED HARDWOOD
TWO-PART CORNER CABINET,
H 78", W 24": \$100/200



1463
CHINESE BLACK LACQUER &
MOTHER-OF-PEARL CABINET,
H 56", W 30", D 19": \$250/350



1464
CHINESE BLACK LACQUER &
MOTHER-OF-PEARL ARMOIRE,
H 79", W 95", D 26": \$400/600



1465
CHINESE BLACK LACQUER &
MOTHER-OF-PEARL DISPLAY
CABINET, H 71", W 59", D 7 1/2":
\$300/500



1466
CHINESE PANELS WITH HARD
STONES, FOUR, 34" X 14":
\$100/300



1467
CHINESE HARD STONE &
IVORY FIGURES ON LACQUER
PANELS, TWO, 22" X 14": \$40/60



1471
CHINESE STYLE SCROLL
AFTER HAN PEI HONG, 34" X
12", MUSEUM COPY: \$50/100



1472
CHINESE PORCELAIN FIG-
URAL PILLOWS, TWO, H 4", L 9
1/4": \$75/125



1468
CHINESE SILK SCROLL, 35" X
13": \$200/400



1469
CHINESE PAPER SCROLL, 28" X
12": \$100/200



1470
CHINESE PAPER SCROLL, 31" X
12": \$100/200



1473
POTTERY ELEPHANT GARDEN
SEAT, H 22" L 22": \$100/300



1474
GLAZED CERAMIC ELEPHANT
GARDEN SEAT, H 21", L 20":
\$100/200



1475
14KT YELLOW GOLD & AME-
THYST RING: \$150/200



1476
14KT YELLOW GOLD & CORAL
CABOCHON RING: \$150/300



1477
14KT WHITE GOLD & GARNET
RING: \$150/200



1478
14KT YELLOW GOLD, OPAL &
GARNET RING: \$150/300



1479
14KT YELLOW GOLD & OPAL
RING: \$100/200



1480
14KT YELLOW GOLD & GREEN
CABOCHON RING WITH ENAMEL
ACCENTS: \$100/300



1481
14KT YELLOW GOLD & GAR-
NET HEART RING: \$100/150



1482
14KT YELLOW GOLD & 1.3CT
AMETHYST RING: \$100/200

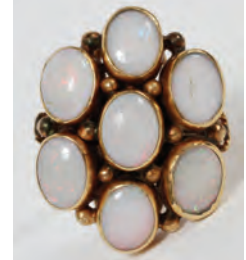

1483
14KT YELLOW GOLD & OPAL
CLUSTER RING: \$100/300



1484
14KT YELLOW GOLD EAR-
RINGS, THREE PAIRS, & A
HEART CHARM: \$200/300



1485
GOLD CHARMS, THREE:
\$150/300

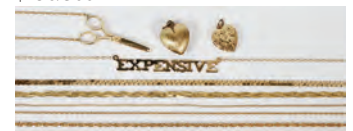

1486
14KT GOLD PENDANTS, NECK-
LACES & BRACELETS, NINE
PIECES: \$150/250



1487
ELGIN LADY'S PENDANT
WATCH/BROOCH: \$100/200



1488
MOVADO 14KT YELLOW GOLD
LADY'S WRISTWATCH: \$200/300



1489
RUSSIAN SUBMARINE COM-
MANDER WATCH: \$100/200



1490
MEXICO STERLING NECKLACE
WITH TURQUOISE INLAY:
\$100/150



1491
MEXICO STERLING NECKLACE
WITH TURQUOISE INLAY:
\$100/150



1492
STERLING & TURQUOISE
NECKLACE, L 24": \$150/250



1493
ZUNI THREE-STRAND FETISH,
TURQUOISE NUGGET &
SILVER BEAD NECKLACES,
THREE, L 17"-28": \$150/250



1494
VICTORIA ADAMS STERLING
PENDANT WITH CHAIN & CUFF
BRACELET: \$200/300



1495
NATIVE AMERICAN STER-
LING CUFF BRACELET, W 2.5":
\$125/250



1496
MEXICAN STERLING CUFF
BRACELET WITH EIGHT
CLASPS: \$250/350



1497
STERLING & TURQUOISE PEN-
DANT, L 1.75": \$100/150



1498
ZUNI SILVER & MULTI-STONE
RINGS, THREE: \$100/200



1499
STERLING & TURQUOISE
BROOCH, DIA 2.5": \$75/150

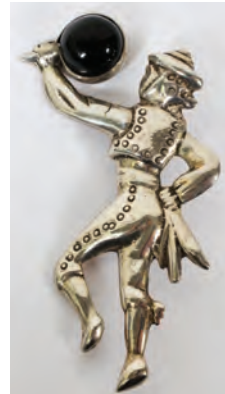

1500
MEXICAN SILVER & ONYX FIG-
URAL PIN, L 3": \$50/100

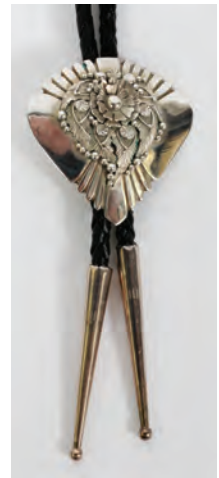

1501
LEATHER BRAIDED LARIAT
WITH SILVER CLASP, L 21":
\$40/60



1502
AMERICAN INDIAN MOTHER-
OF-PEARL & BEAD NECKLACE:
\$100/200



1503
CHINESE CARNELIAN & ENAM-
EL CUFF BRACELET: \$100/150



1504
CHINESE CLOISSONNÉ BEAD
CHOKER NECKLACE, L 15":
\$50/150



1505
CHINESE CLOISSONNÉ & SERPENTINE BANGLE BRACELETS, TWO: \$75/150



1506
IVORY CUFF BRACELETS, TWO: \$100/200



1507
IVORY RINGS (2) & PAIR OF EARRINGS: \$75/125



1508
IVORY BEAD NECKLACE WITH MONKEYS, L 33": \$100/150



1509
MAH JONG BAKELITE TILE GAME SET: \$100/200



1510
CHINESE CARVED SOAPSTONE VASE & PAIR OF BOOKENDS, H 6": \$100/150



1511
CHINESE CARVED STONE FOO DOGS, PAIR, H 7 1/4": \$100/150



1512
CHINESE SOAPSTONE CARVINGS, TWO, H 7" & 8": \$100/150



1513
CHINESE CARVED STONE FAN & VASES (2), H 7": \$100/150



1514
CHINESE CARVED GREEN SERPENTINE BIRD, H 7.5": \$75/150



1515
CHINESE CARVED GREEN HARD STONE BIRDS, H 9", W 8": \$100/150



1516
CHINESE CARVED STONE FIGURES, FIVE, H 3"-8": \$100/200



1517
HAND-BLOWN CHINESE GLASS VASES, TWO: \$100/150



1518
CHINESE EGGSHELL PORCELAIN BOWL, DIA 8", & PEKING GLASS BOWL, DIA 5": \$75/150



1519
CHINESE 'ROSE MEDALLION' PORCELAIN CANDLESTICK, C. 1900, H 7.75": \$50/100



1520
CHINESE STYLE CERAMIC JARDINIÈRE ON STAND, H 28" OVERALL, DIA 22": \$200/300



1521
CHINESE PORCELAIN PLANTER, H 16", DIA 18": \$75/125



1522
JAPANESE CLOISSONNÉ BOXES & A VASE, FOUR PIECES: \$100/200



1523
JAPANESE SUMIDA GAWA POTTERY CHOCOLATE POT, SIGNED, H 8 1/2": \$50/100



1524
JAPANESE HINGED MIRROR: \$75/125



1525
HENDRIX & PARDELL MIXED METAL SCULPTURES, TWO, NATIVE AMERICAN FIGURES: \$200/250



1526
BRONZE SCULPTURE OF TWO
DOLPHINS, H 18", L 17": \$150/300



1527
SPELTER KNIGHTS ON HORSE-
BACK, C. 1900, PAIR, H 9 1/2", L
10": \$100/200



1528
AHARON BEZALEL (1926-),
BRONZE SCULPTURE, 1970, H
22", L 11", SEATED WOMAN:
\$200/400



1529
ZARO (20TH C.), POTTERY
FIGURAL SCULPTURE, 1995,
#81/950, L 25 3/4": \$100/150



1530
RUTH PETERSEN JELLEMA
(20TH C.) 'FABRICATION', 1993,
17" X 14": \$50/100



1531
AFTER C. DETTI, FRENCH VER-
DURE TAPESTRY, HUNTING
SCENE, 76" X 46": \$150/250



1532
ENGLISH MACHINE-MADE
TAPESTRY, 57" X 82",
'THE DEPARTURE OF THE
KNIGHTS': \$75/125



1533
CONTINENTAL STYLE TAP-
ESTRY, MADONNA & CHILD
ENTHRONED, 47" X 28": \$75/150



1534
NEEDLEWORK SAMPLER ON
LINEN, EARLY 20TH C., H 22" W
16": \$100/300



1535
NEEDLEPOINT BELL PULL, L
29": \$50/70

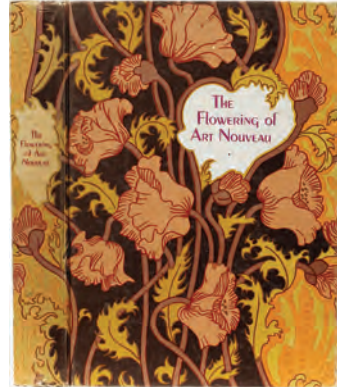

1536
MAURICE RHEIMS (1910-2003),
'THE FLOWERING OF ART
NOUVEAU' BOOK, FIRST EDI-
TION: \$75/150



1537
VINTAGE NEEDLEPOINT &
BEADED PURSES, FOUR: \$50/100



1538
VINTAGE MESH PURSES (3) &
A COIN PURSE, INCLUDING
WHITING & DAVIS: \$50/75



1539
MC COURT CO. OAK APOTHE-
CARY LABEL CABINET, EARLY
20TH C., H 13", W 23 1/2", D 7":
\$100/200



1540
HENRY TROEMNER, PHILA-
DELPHIA PHARMACY SCALE,
H 8", W 13 1/2", D 6 1/2": \$75/125



1541
APOTHECARY SCALES (2) &
ENCASED WEIGHTS (2): \$50/100



1542
HORN VESSELS, THREE, H 4":
\$50/100



1543
CONTINENTAL STYLE PORCE-
LAIN MONKEY TEAPOT, H 9
1/2": \$50/100



1544
KONGO 'DUDLEY' PORCE-
LAIN DINNER SET, 89 PIECES:
\$150/300



1545
MIKASA 'MONTE CRISTO' DIN-
NER SET, 43 PIECES (SERVICE
FOR EIGHT): \$100/200



1546
LIMOGES PORCELAIN
PLATTER, OYSTER PLATE,
CREAMWARE CUP & SAUCER:
\$25/75



1547
LIMOGES PORCELAIN CREAM
SOUPS ON STANDS, FOUR SETS:
\$50/100



1548
CHARLES AHRENFELDT,
LIMOGES PORCELAIN GAME
BIRD PLATES, EARLY 20TH
C., SET OF EIGHT, DIA 9 1/2":
\$50/100



1549
CROWN STAFFORDSHIRE DIN-
NER PLATES, C. 1930, SET OF
TWELVE, DIA 10 1/2", PATTERN
#8516: \$50/150



1550
GRAY'S POTTERY PLATES,
STOKE-ON-TRENT, SET OF
TWELVE, DIA 8": \$40/70



1551
ROYAL DUCAL 'COLONIAL
TIMES' BLUE TRANSFER
PLATES, SET OF SIX, W 8":
\$25/50



1552
FOX HUNT THEME CUPS &
SAUCERS: \$25/50



1553
CAPO DI MONTE TABLEWARE
& COVERED URN, THREE PIECE-
S, H 2"-15": \$75/125



1554
STUDIO POTTERY PLATES,
LATE 20TH C., TWO, DIA 11":
\$25/75



1555
CERAMIC FIGURAL DECANT-
ERS, FIVE, H 19": \$50/100

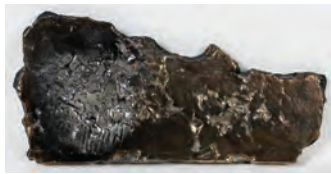

1556
SHELDON GANSTROM
(20TH/21ST C.), GLAZED POT-
TERY, 4 3/4" X 9 1/2": \$25/50



1557
SILVERPLATE HOLLOWWARE
& TRAYS, TWELVE PIECES:
\$100/200



1558
GORHAM SILVERPLATE
TRAYS, PAIR, L 14": \$50/100



1559
SILVERPLATE DINNER PLATES
(24), INCLUDING REED & BAR-
TON, DIA 10": \$50/150



1560
GLASS FAIRY LAMPS, TWO:
\$100/150



1561
MARIGOLD & AMETHYST
CARNIVAL GLASS BOWLS &
TUMBLERS, TEN PIECES, H
4"-9": \$75/100



1562
RUBY GLASS DRESSER BOX &
ENAMEL BUD VASE, C. 1870:
\$50/100



1563
BOHEMIAN ETCHED GLASS
COMPOTE, C. 1900, H 6 1/2", DIA
6 1/2": \$25/50



1564
BOHEMIAN ENAMELED GLASS
VASE, LATE 19TH C., H 13", DIA
6": \$100/200



1565
ENGLISH COBALT BLUE GLASS
LUSTRE, 19TH CENTURY, H 14":
\$50/100



1566
OPALINE GLASS BARREL-FORM COVERED PUNCH BOWL & MUGS, LATE 19TH C. FIVE PIECES: \$50/100



1567
DAISY & BUTTON PRESSED GLASS BERRY SET, EARLY 20TH C., 13 PIECES: \$50/75



1568
CONTEMPORARY GLASS CENTERPIECE, DIA 15": \$40/60



1569
CUT CRYSTAL HUMIDOR & BRANDY BARREL, TWO, H 8" & 9": \$25/75



1570
CRYSTAL ROSE BOWL, H 7", DIA 8": \$15/25



1571
STERLING RINGS, BRACELET & EARRINGS, NINE PIECES: \$75/100



1572
14KT YELLOW GOLD BRACELETS & NECKLACES, TEN PIECES: \$75/125



1573
TIFFANY & CO. STERLING NECKLACE WITH LOCK PENDANT & KEY RING: \$75/100



1574
TIFFANY & CO. STERLING HEART PENDANT & CHAIN: \$75/125



1575
TAMIR ZUMAN STERLING NECKLACE WITH PEARL-INSET PENDANT: \$75/125



1576
0.800 SILVER BRACELET, L 7": \$75/125



1577
GARNET RING & PENDANT ON CHAIN, TWO PIECES: \$100/200



1578
12 KT GOLD FILLED NECKLACE & CAMEO PENDANT, L 17": \$75/150



1579
14KT YELLOW GOLD & 4.5MM PEARL RING: \$80/120



1580
WALTHAM 14KT GOLD GENTLEMAN'S OPEN FACE POCKET WATCH: \$50/100



1581
PRINCESS SILVER LADY'S POCKET WATCH ON CHAIN: \$50/150



1582
WITNAUER LADY'S WRISTWATCH: \$75/100



1583
LADY'S WRISTWATCHES, FOUR: \$125/200



1584
GOLD FILLED LINK BRACELET WITH WHITE STONES: \$25/75



1585
FRENCH MAID FIGURAL
STAND, H 32", D 22": \$40/60



1589
VINTAGE CEDAR LINED HOPE
CHEST H 24" L 44 1/2" D 19":
\$150/300



1590
PROVINCIAL STYLE UPHOL-
STERED SETTEE & CHAIR,
TWO PIECES: \$250/500



1593
EUROPEAN THREE-LIGHT
SCONCE, H 22", W 14", D 17":
\$25/150



1597
BRASS-CLAD HINGED CHEST,
H 18", W 33", D 16": \$25/75



1598
DUTCH BRASS MONASTERY
BELL, H 9": \$25/75



1586
COUNTRY FRENCH WALNUT
CURIO CABINET, H 82", W 32",
D 23": \$100/150



1591
VICTORIAN WALL MIRROR,
29" X 15": \$125/250



1594
MODERN BRASS & BEVELED
GLASS EIGHT LIGHT CHANDE-
LIER, H 17", DIA 22": \$50/100



1599
JAPANESE PORCELAIN BOWL,
H 3 3/4", DIA 4 1/2", SIGNED:
\$40/60



1595
TIFFANY STYLE GLASS HANG
SHADE, H 12", DIA 15": \$50/100



1587
AMERICAN OAK CHEST OF
FOUR DRAWERS, H 34 1/2", W
45", D 23": \$150/300



1592
LEATHER & ALUMINUM
FLOOR LAMP, H 64", DIA 14":
\$75/150



1588
OAK TABLE & (4) CHAIRS, H
29", DIA 41 1/2": \$50/150



1596
BRASS VALET: \$50/125



1600
CHINESE WOOD FIGURE OF A
FISHERMAN, H 17": \$25/125



1601
SILVER-PLATED TEA SERVICE
7 PCS.: \$300/500

Sunday Auction



2001

DOUGLAS ARTHUR TEED (AMERICAN 1863-1929), OIL ON CANVAS, 1922, H 13", W 17", INTERIOR OF A MOSQUE: \$1,200/2,400



2004

DANIEL RIDGWAY KNIGHT (1839-1924), WATERCOLOR ON PAPER, 13" X 10": \$8,000/12,000



2002

DOUGLAS ARTHUR TEED, OIL ON CANVAS, 1920, H 12", W 16", ARAB STREET SCENE: \$1,200/2,400



2005

MICHEL KOROCHANSKY [1866-1925], OIL ON CANVAS, 11" X 14", LANDSCAPE WITH SHEEP AND SHEPHERD: \$1,000/2,000



2003

DOUGLAS ARTHUR TEED, OIL ON CANVAS, 1923, H 15", W 17", LANDSCAPE: \$500/900



2006

RAYMOND YELLAND, OIL ON CANVAS, 1885, H 40" W 60" "YOSEMITE VALLEY": \$20,000/30,000



2007

ARNOLD MARC GORTER [DUTCH 1866-1933], OIL ON CANVAS, 26" X 32", LANDSCAPE WITH SHEEP: \$10,000/15,000



2008

ROBERT HOPKIN (AMERICAN 1832-1909), OIL ON CANVAS, H 19", W 27", ROUGH SEAS WITH ROCKS, BUOY & GUL: \$2,000/3,500



2009

ALFRED THOMPSON BRICHER [1837-1908], OIL ON CANVAS, 17" X 9", SEASCAPE: \$6,000/9,000



2010

V. DE PAREDES, OIL ON CANVAS, 29" X 38 1/2", PARLOR SCENE,; \$5,000/7,000



2011

DAVID A. MAASS (AMERICAN B. 1929), OIL ON MASONITE, H 24", W 32", "FIRST SNOW - CHUKAR PARTRIDGE": \$4,000/6,000



2012

MICHEL DELACROIX, OIL ON CANVAS, H 28.75", L 23.5", "LA PLACE DU MARCHÉ A TÜBINGEN": \$2,000/4,000



2013

ROBERT SCHEFMAN (1952-), ACRYLIC ON CANVAS, 1994, 56" X 88". "DANCING ON THE EDGE OF THE PRECIPICE": \$10,000/15,000



2014

TOM WESSELMANN (US 1936-2004), SILKSCREEN, 1993, H 49", W 47", "STILL LIFE WITH LIZ": \$7,000/12,000



2017

ALEX KATZ (US B. 1927), COLOR LITHOGRAPH, H 29", W 66", "FOREST": \$2,000/4,000



2018

JOAN MIRO (SPANISH 1893-1983), COLOR LITHOGRAPH, 1975, H 20", W 15", "SAN LAZARRO ET SES AMIS": \$2,000/3,000



2015

SAM FRANCIS (US 1923-1994), AQUATINT, H 12", W 36" IMAGE, "S.F.E. #119": \$3,000/5,000



2016

KEITH HARING (US 1958-1990), COLOR LITHOGRAPH, 1988, H 37", W 37", "APOCALYPSE MONA LISA": \$2,000/4,000



2019

NANCY GRAVES (US 1940-1995), LITHOGRAPH WITH COLLAGE, 1990, H 38", W 78", "STUCK, THE FLIES BUZZED": \$1,500/2,500



2020

KAREL APPEL (DUTCH 1921-2006), CARBORUNDUM & AQUATINT, H 30", W 22": \$1,000/1,800



2021

DAVID HOCKNEY (BRITISH B. 1937), COLOR LITHOGRAPH, 1993, H 21", W 30" IMAGE, "PUSHING UP": \$800/1,500

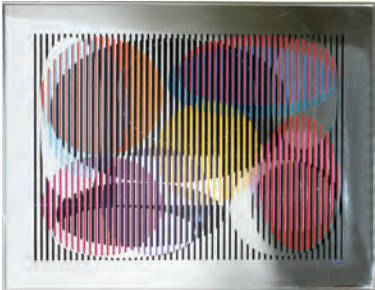

2022

YAACOV AGAM (ISRAELI B. 1928), COLOR SILKSCREEN, H 23", W 31", AGAMOGRAPH: \$500/900



2023

CHARLES FAZZINO (US B. 1955), MULTILAYERED 3-DIMENSIONAL CONSTRUCTION, H 31", W 38", NEW YORK CITY: \$700/1,200



2024

FRANK STELLA (US B. 1936), ETCHING & AQUATINT, 1994, H 46", W 32" "IMAGINARY PLACES RIALLARO": \$800/1,200



2025

ISAAC MAIMON (FRENCH/ISRAELI B.1951), ACRYLIC ON CANVAS, 24" X 36", CAFÉ SCENE AT NIGHT: \$300/600



2026

CLAES OLDENBURG (US B. 1929), LITHO & EMBOSSED, H 28" W 20", "PERFUME BOTTLE & ATOMIZER ON ANTIQUE": \$500/1,000



2027

MAC JAMISON (20TH C.), WATERCOLOR WITH GILT DUST, 37" X 56", ABSTRACT: \$500/700



2028

DAVID SALLE (US B. 1952), COLOR LITHOGRAPH & WOODCUT, 1990, H 51", W 41", "PINK LIFESAVER": \$300/600



2029

ROMERO BRITTO (BRAZILIAN B. 1963), COLOR SILKSCREEN, H 30", W 37", "ABSOLUT BRITTO IP": \$300/500



2030

MAX PAPART (FRENCH 1911-1994), COLOR AQUATINT, H 42", W 33" IMAGE, "BLUE HARLEQUIN": \$400/700



2031

LARRY RIVERS, LITHOGRAPH ON PAPER, 1963, H 46" W 30", FIRST NEW YORK FILM FESTIVAL: \$800/1,200



2032

ANDREW WYETH, COLLOTYPE H 27" W 32" JACKLIGHT: \$1,000/1,400



2033

MARSHALL FREDERICKS, BRONZE SCULPTURE H 26" TWO MUSICIANS: \$20,000/25,000



2034

CARL MILLES, BRONZE SCULPTURE H 6.75" L 9.25" D 6.25", "AFTER THE WORK": \$4,000/6,000



2035
CARL MILLES, ART DECO BRONZE, INK-
WELL, H 3.25" DIA 10.75": \$500/800



2036
HARRIET WHITNEY FRISHMUTH, BRONZE
H 19" "THE STAR": \$19,000/22,000



2037
ROBERT WYLAND BRONZE MANATEES
WITH GLASS TABLE H 23" L 61" D 41",
"ABOVE AND BELOW": \$4,000/6,000



2038
CODY FUHR, STEEL SCULPTURE H 65" L
32" D 32", "WHIP IT!": \$6,000/8,000



2039
KITTY CANTRELL BRONZE SCULPTURE
H 58" L 41" D 25", "WINDWALKER":
\$3,000/5,000



2040
ROBERT WYLAND, BRONZE SCULPTURE,
H 10", W 17", L 14", "LARGE WHALE TAIL":
\$500/900



2041
ROBERT WYLAND (AMERICAN B. 1956),
BRONZE SCULPTURE IN COLOR, H 28", W
20", L 24", "INNOCENT AGE": \$2,000/3,000



2042
ROBERT WYLAND, BRONZE SCULPTURE
IN COLOR, H 30", W 19", L 23", "FIRST
BREATH": \$2,000/3,000



2043
ROBERT WYLAND OIL ON CANVAS, 2000,
H 60" L 36", "SPIRIT OF OCEAN LIFE":
\$5,000/7,000



2044

FUJIWARA MITSUSADA JAPANESE HAND PAINTED PALACE SCREEN, C. 1800, H 67", W 149": \$6,000/9,000



2045

FUJIWARA MITSUSADA, HAND PAINTED JAPANESE PALACE SCREEN, C. 1800, H 67", W 149": \$6,000/9,000



2046

HOIN YOSENN, JAPANESE HAND PAINTED PAPER & PANEL SIX SECTION SCREEN, H 38", W 114": \$4,000/6,000



2047

STYLE OF DAVID RYCKAERT III (IFLEMISH 612-1661), OIL ON CANVAS, GENRE SCENE, H 38" X W 53": \$15,000/20,000



2048

OLD MASTER OIL ON CANVAS, H 49" W 38", VIRGIN MARY WITH LAMB: \$4,000/6,000



2049

OLD MASTER STYLE, OIL ON CANVAS, H 28" W 22 3/4", CUPID WITH PUTTO: \$800/1,200



2050

L. ROVINI, ITALIAN OIL ON CANVAS, CIRCA 19TH C. PAIR, H 17" W 14", CAVALLIERS PLAYING CHESS: \$800/1,200



2051

OLD MASTER STYLE, OIL ON CANVAS MOUNTED ON BOARD, H 26" W 52": \$2,000/4,000



2052

ATTRIB. TO EGBERT VAN HEEMSKERCK, OIL ON CANVAS, H 23" W 34", DUTCH GENRE SCENE: \$3,000/5,000



2053

J. HAUMATUS, FLEMISH, OIL ON CANVAS, C. 1850, H 25" W 32", INTERIOR FORMAL PARTY.: \$2,000/3,000



2054

ENGLISH, OIL ON CANVAS, CIRCA 1900 H 12", W 20", FIGURES IN A LANDSCAPE: \$1,000/2,000



2055

P.F. POOLE, OIL ON BOARD, 1855, H 20" W 16 1/2", MOTHER WITH CHILDREN: \$1,000/2,000



2056

AMERICAN PRIMITIVE, OIL ON CANVAS, C. 1880, H 24" W 40", RIVER LANDSCAPE: \$800/1,200



2057

ENGLISH OILS ON CANVAS, PAIR, CA. LATE 19TH C., H 17", W 14": \$600/1,000



2058

W. WILLIAMSON OIL ON CANVAS, CIRCA 1900, H 24" L 36" "IN SHERWOOD FOREST": \$1,000/1,500



2059

OIL ON CANVAS, EARLY 19TH C. AMERICAN, H 30" W 25", PORTRAIT OF DR. JOSHUA LIGHTFOOT: \$1,000/2,000



2060

BEAUMONT, OIL ON CANVAS, 1772, H 30" W 25", PORTRAIT OF JOHN HANSON: \$1,000/2,000



2061

DALE PHILIP BESSIE (AMERICAN 1892-1974), OIL ON CANVAS, FALL LANDSCAPE SCENE, H 24" X W 30": \$1,000/1,500



2062

EDOUARD VEITH (1856-1925), OIL ON CANVAS, 26 1/2" X 21 1/2", CUPID WITH MAIDENS: \$800/1,200



2063

SIGNED, JEAN-BAPTISTE-CAMILLE COROT, OIL ON CANVAS 15" X 10" LANDSCAPE: \$8,000/12,000



2064

JOSEPH LEYENDECKER, INK ON PAPER, 1893, H 10" W 8": \$1,500/2,000



2065

PAILLARD SWISS MUSIC BOX + 4 CYLINDERS, C 1900 L 31": \$1,500/2,000



2066

SWISS MUSIC BOX C 1900 W 15", AS IS: \$100/300



2067

ENGLISH GRANDFATHER CLOCK, MAHOGANY, 19TH.C. H 97" D 10": \$2,000/4,000



2068

STEINWAY DUO-ART REPRODUCER MAHOGANY GRAND PIANO, 1923, W 60", L 72", #224099: \$3,000/5,000



2069

SAROUK WOOL PERSIAN CARPET, SEMI-ANTIQUE, W 12', L 22': \$6,000/9,000



2070

ANTIQUE PERSIAN, BIRJAND CARPET, HAND WOVEN WOOL, RED GROUND ALL-OVER, FLORAL DESIGN, H 14'6" X W 22': \$5,000/8,000



2071

PERSIAN KESHAN ORIENTAL CARPET W 10' L 14': \$3,000/4,000



2072
ANTIQUE GHIORDES SILK PRAYER RUG,
43" X 62": \$800/1,000



2073
INDIA, WOOL, RUG, W 8' 7", L 13' 6":
\$1,000/1,500



2074
IRANIAN, SAROUK WOOL RUG, W 10'5", L
14": \$2,000/3,000



2075
NAIN, WOOL RUG, W 4'5", L 7'5":
\$1,000/2,000



2076
2.55 CT. DIAMOND, SAPPHIRE AND PLATI-
NUM DECO RING, GIA: \$25,000/30,000



2077
18 KT WHITE GOLD, NATURAL BLACK
PEARL NECKLACE: \$11,000/15,000



2078
14 KT WHITE GOLD, RUBY & FANCY
COLOR DIAMOND DANGLE EARRINGS:
\$4,400/6,000



2079
DOUBLE STRAND PEARL BRACELET,
CANARY DIAMOND CLASP, W 3/4", L 7":
\$30,000/40,000



2080
18 KT WHITE GOLD, NATURAL TANZA-
NITE BEAD GIA & DIAMOND NECKLACE:
\$7,000/8,000

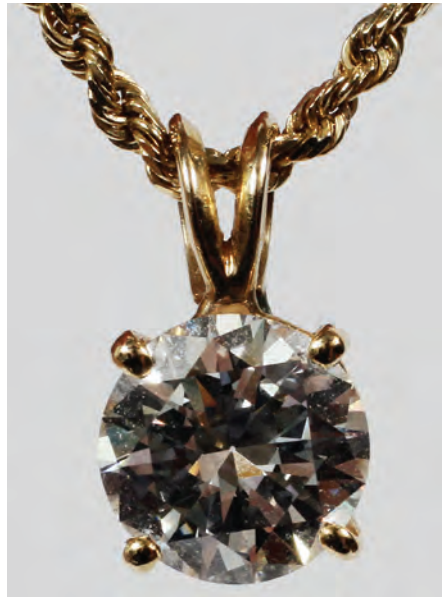

2081
14 KT GOLD CHAIN AND 1.8 CT DIAMOND
NECKLACE: \$4,000/5,500



2082
14 KT WHITE GOLD, DIAMOND RING:
\$8,500/10,000



2083
18 KT WHITE GOLD, NATURAL SAP-
PHIRE & DIAMOND CLUSTER BRACELET:
\$22,000/25,000



2084

18 KT WHITE & ROSE GOLD, JADE AND DIAMOND DANGLE EARRINGS: \$18,000/20,000



2085

14 KT WHITE GOLD, 1.02CT CUSHION CUT DIAMOND GIA RING: \$7,000/8,000



2086

14 KT WHITE GOLD, DIAMOND TENNIS BRACELET: \$4,000/5,000



2087

18 KT YELLOW GOLD, FANCY YELLOW BROWN DIAMOND RING: \$8,000/9,000



2088

LOUIS CHALON (DUTCH 1687-1741), OIL ON CANVAS, 1732, "CONTINENTAL RIVER SCENE", 19" X 24": \$5,000/8,000



2089

BRITON RIVIERE (1840-1920), OIL PAINTING, 19" X 14 1/4", 'THE FIRST LINE OF DEFENCE': \$2,500/3,500



2090

THEO. CERIEZ (BELGIAN 1832-1904), OIL ON BEVELLED WOOD PANEL, ARTIST AT EASEL, 15" X 19": \$1,500/2,500



2091

SPANISH SCHOOL EGG TEMPERA ON WOOD PANEL 18TH.C. H 5" W 8" ST JOHN: \$500/700



2092

JAMES FAIRMAN (AMERICAN 1826-1904), OIL ON CANVAS, 31" X 45", 1874: \$1,200/2,500



2093

FREY, HUDSON RIVER SCHOOL OIL ON CANVAS, C.1870, 32" X 42", LANDSCAPE WITH RIVER: \$4,000/6,000



2094

NORTHERN EUROPEAN OIL ON CANVAS, 19TH C., H 19", W 26", ROAD THROUGH TOWN: \$400/700



2095

AMERICAN SCHOOL, OIL ON CANVAS, 19TH C., 29" X 25", CHILD IN FROCK WITH PUPPY: \$4,000/5,000



2096

RICHARD A. CHASE OIL ON CANVAS C
1930 H 40" W 30" DORA PLATTE: \$1,000/1,500



2099

CARLA CARLI MAZZUCATO (1935-), OIL
PAINTING, 1988, 23" X 17", 'MEMORY
LANE', & "NEW HORIZONS" BOOK:
\$300/400



2102

FRANZ X. WOLF (AUSTRIAN 1896-1990),
OIL ON BOARD, 19" X 15", WOMAN PLAY-
ING A MANDOLIN: \$5,000/6,000



2097

EUGENIA PIGNET, OIL ON CANVAS H
24" W 19" MADONNA AFTER VAN DYKE:
\$500/1,000



2100

FREDERICK GERALD KINNAIRD, OIL ON
CANVAS, 28" X 40", "GLEANERS" ACTIVE
1864-81: \$800/1,000



2103

FRANZ X. WOLF (AUSTRIAN 1896-1990),
OIL ON BOARD, 27" X 22", FLORAL STILL
LIFE: \$7,000/9,000



2098

AFTER RUBENS, OIL ON CANVAS, 27" X
22", PORTRAIT OF SUZANE FOURMENT':
\$300/400



2101

CHARLES DE ROSE, OIL ON CANVAS
MOUNTED ON MASONITE, H 28" W 22",
"MOTHER & CHILD": \$600/1,000



2104

FRANK SCOTT CLARK (AMER 1865-1937),
OIL ON CANVAS, 23" X 19", FLORAL STILL
LIFE: \$300/400



2105
P. KROTON, OIL ON CANVAS, 24" X 36",
STILL LIFE: \$200/400



2109
LEONARDO DEMAGISTRIS, OIL ON
CANVAS, 1976, 19" X 27", "TILE ROOFS":
\$350/550



2113
GEORGE MORLAND, OIL ON CANVAS, 9
3/4" X 11 3/4", MEADOW WITH HOUSES:
\$1,000/1,500



2106
M. HARTNETT, OIL ON CANVAS, 23" X 29",
STREET SCENE: \$500/700



2110
PATRICK NASMYTH, OIL ON CANVAS,
LATE 18TH C., H 14" W 19", RIVER LAND-
SCAPE WITH FIGURE: \$600/1,200



2114
GEORGE MORLAND, OIL ON CANVAS, 19
1/2" X 25 1/2": \$2,000/3,000



2107
WILLI BAUER, GERMAN OIL ON CANVAS,
20TH C., 27" X 30", VILLAGE & MEADOW
SCENE,: \$300/500



2111
GEORGE MORLAND (BRITISH 1763-1804),
OIL ON CANVAS, 28" X 36": \$6,000/8,000



2115
BOURMOND BYRON, HAITIAN PAINTING
ON BOARD H 25" W 37": \$400/500



2108
MILLER, OIL ON CANVAS, STANDING
HORSE, 23" X 29": \$300/500



2112
GEORGE MORLAND (BRITISH 1763-1804),
OIL ON CANVAS, 27" X 35", "WAGON
TRAIL CAMPFIRE": \$4,000/5,000



2116
LUGANO CANDI (ITALIAN/ARGENTINIAN
B. 1948), OIL ON CANVAS, 15" X 19", "FISH-
ERMAN": \$400/600



2117
GEORGE MORLAND, OIL ON WOOD
PANEL, 1757, 12" X 8": \$1,000/1,500



2118
GERMAN, HAND PAINTED PORCELAIN,
PLAQUE, H 7" X L 5": \$1,000/2,000



2119
HAND PAINTED PORCELAIN PLAQUE H
10" L 7": \$500/800



2120
WM. BENECKE [AMERICAN 1934 - 2001] OIL
ON CANVAS H 31" L 23 1/2" "LOUIE VAL-
LEY": \$600/1,000



2121
SIGNED SPANISH OIL ON CANVAS H 23" W
31" COASTAL SCENE: \$500/800



2122
PAPP, OIL ON CANVAS H 24" W 36" ENG-
LISH LANDSCAPE: \$300/400



2123
CARL MULLER-BAUMGARTEN, GERMANY
1979 - 26 OIL ON BOARD 8" X 10" MAN
SMOKING: \$200/400



2124
EUGENIO ZAMPIGHI (ITALIAN 1859-1944),
OIL ON BOARD, 20" X 16": \$1,000/1,500



2125
19TH C. NORTHERN EUROPEAN CAN-
VAS LAID DOWN ON BOARD, RIDER ON
HORSEBACK IN FALL LANDSCAPE, 17" X
23": \$1,400/1,800



2126
HENRI PAUL ROYER [FRENCH 1869-1938]
OIL ON CANVAS H 20" L 24" ARC DE TRI-
OMPHE: \$500/800



2127
PETER IPSSEN, DANISH POTTERY
PLAQUES, TWO, H 20.5", L 14.75", LOBSTER,
FRUIT & VEGETABLE BOUGH: \$800/1,200



2128
LIBER FRIDMAN (1910-2003), COLLAGE, 19" X 15", "WOMAN SEATED": \$400/600



2129
J. WILLIAMSON, OIL ON CANVAS, CIRCA 19 TH C., H 12", L 24", "OFF DEAL KENT": \$500/800



2130
HERMANUS JOHANNES VEGER, OIL ON CANVAS, H 24", W 35" RIVER LANDSCAPE WITH FIGURE: \$400/600



2131
WILLIAM WILSON COWELL, (AMERICAN, 1856-1910), OIL ON BOARD, OCEAN SUNSET SCENE, 3" X 5": \$500/700



2132
ZOLTAN SEPESHY (AMERICAN, 1898-1974), OIL ON BOARD, ROLLING HILL LANDSCAPE, H 9", W 12": \$400/750



2133
CONTEMPORARY OIL ON CANVAS, 24" X 36", LANDSCAPE WITH PATH ALONG STREAM: \$400/600



2134
JOSEPH GIES, OIL ON ACADEMY BOARD, H 17" W 13", GARDEN SCENE: \$300/600



2135
SCHOOL OF ARNOLD MARC GORTER, OIL ON CANVAS, H 26" W 28", LANDSCAPE WITH CATTLE & FIGURE: \$300/600



2136
GRIEK (20TH C.), OIL ON CANVAS, H 24" X W 36": \$300/500



2137
THEODORUS VAN OORSCHOT, OIL ON CANVAS, C. 1950, H 24" W 36", DUTCH LANDSCAPE: \$300/500



2138
A. GOBY, OIL ON CANVAS, 15" X 11", "LE GUITARISTE", ITALIAN CIRCA 1890: \$400/500



2139
GEORGES DE FEURE (FR 1868-1943), LITHOGRAPH/POSTER, 1902, H 57", W 29", "LA DEPECHE/HAN D'ISLANDE": \$3,000/5,000



2140

WILLIAM DICKERSON, WOOD-CUT PRINT ON PAPER, 1927, H 6 3/4" W 9 3/4" PL. SZ., "PITCHING HORSESHOES": \$200/400



2145

PYRAMID DE MEMPHIS", ENGRAVING H 34.5" L 25": \$700/900



2141

LUIGI ROSSINI (ITALIAN 1790-1857), ETCHINGS, 4, H 16" TO 18", W 20" TO 26", FROM "LE ANTICHTI DEI CO": \$400/700



2142

LUIGI ROSSINI, ETCHINGS, 4, H 14" TO 17", W 18" TO 22", FROM "VEDUTE DI ROMA": \$400/700



2143

LUIGI ROSSINI, ETCHINGS, 4, H 14"-18", W 18"-25", FROM "LE ANTICHTI DEI CONTORNI": \$400/700



2144

FRANCISCO GOYA, ETCHING, H 8" L 12", "TEMERIDAD DE MARTINCHO": \$500/800



2146

CONTINENTAL PAINTED PLASTER BLACKMOOR SCULPTURE ON A METAL & MARBLE BASE, C. 1890, 82" OVERALL: \$1,000/1,400



2147

EMILIO FRANCESCHI (ITALIAN 1839-1890), ITALIAN CARRARA MARBLE BUST, H 27", LADY: \$500/800



2148

ITALIAN CARVED MARBLE BUST, H 14", W 15", 'JEANNE D'ARC': \$400/600



2149

ITALIAN MARBLE FIGURES, SACRED HEART OF JESUS AND SACRED HEART OF MARY, TWO, H 15.5": \$750/1,000



2150

FRITZ KOENIG (GERMAN B. 1924), BRONZE SCULPTURE, H 54", W 64", D 5": \$20,000/30,000



2151

CONTEMPORARY ABSTRACT SCULPTURE, SIGNED, H 54", L 52", A DANCING COUPLE MANSI: \$2,500/4,500



2152

JIM DAVIDSON, BRONZE SCULPTURE, H 41", BASEBALL PLAYER: \$550/800



2153
EUGENE MARIOTON (1854-1933), BRONZE BUST OF CHRIST, H 12" (18" OVERALL): \$300/500



2154
AFTER REMINGTON, BRONZE SCULPTURE, H 12", W 10", 'BRONCO BUSTER': \$300/500



2155
AFTER REMINGTON, BRONZE SCULPTURE, H 15", W 16", 'HUNTER TRAIL': \$200/400



2156
AFTER REMINGTON, BRONZE SCULPTURE, H 13", W 11", 'MOUNTAIN MAN': \$300/500



2157
AFTER FREDERIC REMINGTON, BRONZE SCULPTURE, 'THE SAVAGE', H 10 1/2": \$250/300



2158
AFTER KAUBA, BRONZE SCULPTURE, H 8", W 11", 'BUFFALO': \$200/400



2159
ARNO BREKER (GERMAN 1900-1991), BRONZE SCULPTURE, 1930, H 11", D 12", W 11", 'FEMME ASSISE': \$6,000/8,000



2160
ARNO BREKER, BRONZE SCULPTURE, 11" X 6" X 7", 'PORTRAIT DU D.H. KESSER': \$350/500



2161
ARNO BREKER, BRONZE SCULPTURE, H 10" X 7" X 7.5", 'PORTRAIT DE M. LINDGENS': \$350/500



2162
CAIN, BRONZE TAZZA, LATE VICTORIAN, H 5" DIA 10": \$300/500



2163
COLD PAINTED, BRONZE, TAZZA, H 7 3/4", DIA 9": \$750/1,000



2164
AFTER VASILY GRACHEV (1831-1905), BRONZE SCULPTURE, H 10", L 16", 'THE MILEPOST': \$600/800



2165
JANICE TRIMPE, BRONZE FIGURE ON MARBLE BASE 1996 H 1996 W 17" X 7" L 'DO I HAVE TO?': \$250/350



2166
14 KT WHITE GOLD, DIAMOND BRACE-
LET: \$12,000/14,000



2167
18 KT WHITE GOLD, DIAMOND COLLET
SET NECKLACE: \$8,000/9,000



2168
14 KT GOLD WIDE LINK STYLE BRACE-
LET, H 8": \$1,200/1,500



2169
14 KT WHITE GOLD, DIAMOND TENNIS
BRACELET: \$3,500/4,000



2170
18 KT WHITE/YELLOW GOLD & DIA-
MOND, MEN'S MECHANICAL DECO RING:
\$3,300/4,000



2171
14 KT WHITE GOLD AND 1.50 CT DIAMOND
RING: \$2,000/3,000



2172
14 KT WHITE GOLD, AQUAMARINE & DIA-
MOND DANGLE EARRINGS: \$4,000/5,000



2173
32 ROUND DIAMOND PLATINUM BRACE-
LET, L 7": \$8,000/10,000



2174
GOLD NECKLACES, 8 PIECES,: \$200/300



2175
14 KT GOLD MASH/SWISS WATCH WITH
JEWELS, L 7": \$1,000/1,200

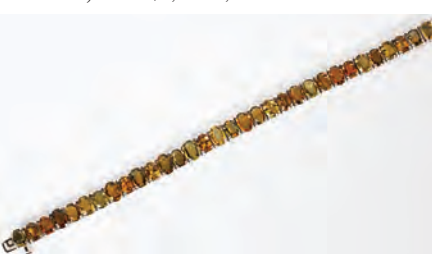

2176
14 KT WHITE GOLD, NATURAL HONEY
COLOR SAPPHIRE BRACELET: \$4,000/4,500



2177
PEARL NECKLACE WITH PLATINUM DIA-
MOND CLASP, L 45": \$2,000/3,000

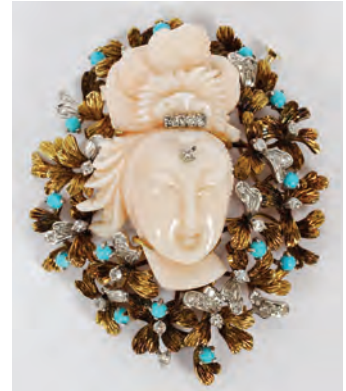

2178
18 KT GOLD, DIAMOND & NATURAL
CORAL CARVED GEISHA BROOCH:
\$3,300/4,000



2179
18 KT WHITE GOLD, GENEVA DIAMOND
WATCH: \$3,500/4,000



2180
18 KT YELLOW GOLD, NATURAL
TSAVORITE & DIAMOND CLUSTER RING:
\$2,500/3,000



2181
TIFFANY STYLE LEADED
GLASS, TWO-LIGHT TABLE
LAMP, H 25", DIA 18": \$200/400



2184
CONSOLIDATED GLASS CO.
FROSTED & MOLDED RUBY
GLASS TABLE LAMP, H 10"
(BASE), 13 1/2": \$200/400



2187
BIDDLE GAUMER ARTS &
CRAFTS IRON SIX-LIGHT
CHANDELIER, H 28", DIA 20":
\$350/500



2190
PATINATED METAL SIX-LIGHT
CHANDELIER, H 30", DIA 27":
\$600/1,000



2182
TIFFANY STYLE LEADED
GLASS, THREE-LIGHT TABLE
LAMP, H 26", DIA 20": \$200/400



2185
NORTHERN EUROPEAN POR-
CELAIN & BRONZE PEDESTAL
FORM TALL LAMP BASE, 19TH
C., H 23" DIA 10": \$1,500/2,000



2188
FRENCH GILT BRONZE SIX-
LIGHT CHANDELIER, C. 1920, H
38", DIA 28": \$500/1,000



2191
ATTRIBUTED TO EDWARD
F. CALDWELL & CO. BRASS
FOUR-LIGHT CHANDELIER:
\$450/600



2183
TIFFANY STYLE LEADED
GLASS, TWO-LIGHT FLOOR
LAMP H 63", DIA 18": \$200/400



2186
BRONZE SCONCE, H 14", W 13":
\$200/300

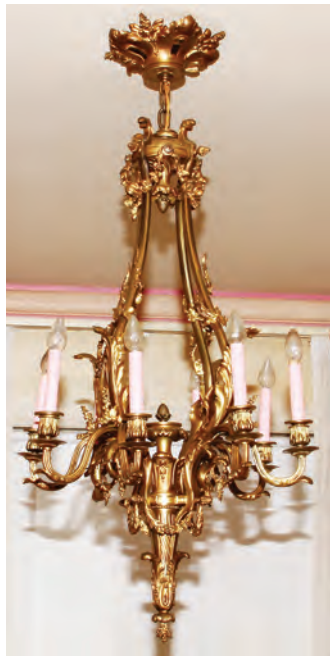

2189
FRENCH, GOLD BRONZE
CHANDELIER, H 42", DIA 18
1/2": \$800/1,400



2192
ANDREAS RUFF, AUSTRIAN
COLD PAINTED BRONZE FIG-
URAL LAMP, H 19": \$2,000/4,000



2193

IRISH GEORGIAN STYLE MAHOGANY FIVE-PEDESTAL BANQUET TABLE, H 30", W 48", L 222 1/2" OVERALL: \$4,000/7,000



2198

MAHOGANY HAND CARVED DINING CHAIRS, 12: 8 SIDE CHAIRS WITH 4 ARM-CHAIRS: \$1,000/2,000



2199

QUEEN ANNE STYLE MAHOGANY CONCERTINA GAMES TABLE, H 29", L 36", D 36": \$700/1,000



2194

IRISH MAHOGANY OVAL DINING TABLE & SET OF (10) CHAIRS, WITH TWO LEAVES: \$10,000/15,000



2200

BAKER FEDERAL STYLE MAHOGANY DINING TABLE, 72" X 48" + 2 BOARDS: \$600/1,000



2195

CONTINENTAL FRENCH STYLE CONSOLE, 36" X 72" AND MIRROR 67" X 62": \$1,500/2,000



2196

AMERICAN GOLDEN OAK TABLE & (4) WALNUT & HICKORY SPINDLE BACK CHAIRS, LATE 19TH C.: \$600/1,200

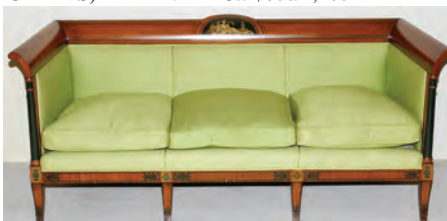

2197

EMPIRE MAHOGANY 3 CUSHION SOFA, H 31", L 76", D 32": \$800/1,200



2201

QUEEN ANNE STYLE MAHOGANY HIGHBOY, H 83", L 38", D 20": \$700/1,000



2202

BEVELED GLASS DINING TABLE & EIGHT CHAIRS, NINE, L 108" TABLE: \$400/800



2207

KASHAN WOOL INDIA RUG 8' X 10': \$300/500



2212

HAND PAINTED PORCELAIN PLAQUE, BRONZE & WOOD 3 PANEL VANITY MIRROR, 19TH C., PLAQUES ARE H 8 1/2", W: \$1,500/2,000



2217

FRANKLIN E. BOOTH (AMERICAN 1874-1948), OIL ON CANVAS, H 24", W 36", ROAD IN LANDSCAPE: \$150/300



2203

ROSE MARBLE BAPTISMAL FONT, DATED 1883: \$1,000/1,500



2208

SAROUK PERSIAN ORIENTAL RUG, 18' 9" X 12': \$2,000/2,500



2213

FRED PEARSON, WATER-COLOR 20" X 30" LANDSCAPE: \$100/150



2218

E. VANKENHOEPF, NORTHERN EUROPEAN OIL ON CANVAS, 19TH C., H 25", W 30", "THE GYPSY ENCAMPMENT": \$200/400



2204

SUMAC ORIENTAL CARPET C 1900 W 7' L 9'3": \$300/800



2209

SAROUK PERSIAN HAND-WOVEN WOOL CARPET, 13' 7" X 10' 0": \$2,000/3,000



2214

P. VERNET OIL ON CANVAS, PAIR, H 16" L 12", PARIS STREET SCENES: \$200/400



2219

JAKOB JUNG, OIL ON CANVAS, H 31" W 23", MALE NUDE: \$200/300



2205

SUMAC ORIENTAL RUG C 1900 W 6'2" L 9'3": \$200/400



2210

TABRIZ DESIGN HAND WOVEN WOOL CARPET, 13' 0" X 10' 0": \$2,000/3,000



2215

H.P. UHLMANY, OIL ON CANVAS, 23 1/2" X 35 1/2": \$200/300



2220

REUTER, OIL ON CANVAS, H 24" W 36", MARSH LANDSCAPE: \$200/400



2206

KERMAN PERSIAN ORIENTAL RUG 12'3" X 8'8" ROSE FIELD: \$700/1,000



2211

DERGAZINE ORIENTAL RUG, 3' 11" X 3' 5": \$50/75



2216

OIL ON CANVAS, CHERUBS, 28" X 43", IN THE MANNER OF FRANCOIS LEMOINE: \$300/500



2221

KATHLEEN ENGLISH, OIL ON CANVAS, 1977, 19" X 28" "LUCKY NINO": \$150/250



2222
F. GUARNERI (ITALIAN, B 1925), OIL ON CANVAS, 20" X 24", STILL LIFE WITH FRUIT: \$200/400



2226
HEDWYN SANDERS, OIL ON BOARD, H 12" W 15", VILLAGE LANDSCAPE WITH FIGURES: \$200/300



2230
ITALIAN, OIL ON CANVAS, CIRCA 1900, H 16" L 24", FARM LANDSCAPE: \$200/400



2234
AFTER NORMAN ROCKWELL, COLOR LITHOGRAPH, H 23", W 17" IMAGE, "JAZZ IT UP": \$200/400



2223
MANUEL, ACRYLIC ON PAPER, 1960, H 12 1/2" W 9 1/2", "RECITACION EN TRIBUNAL": \$400/600



2227
OIL ON CANVAS PANEL, MID 20TH C., 23" X 35", MOUNTAIN CHALET: \$200/400



2231
LUIS SAGASTA, OIL ON CANVAS, H 21" W 25", WOMEN ON THE BEACH: \$300/500



2235
PETER MAX (US/GERMAN B. 1937) HAND EMBELLISHED OFFSET LITHOGRAPH, H 29", W 23" HEAD OF LIBERTY: \$150/300



2224
KARL STACHELSCHIED (GERMAN 1917-1970), CHALK, SEATED NUDE, H 24" X W 18 1/4": \$200/400



2228
JOON, ACRYLIC ON PAPER, H 20" W 13 1/2", "THE EDGE": \$200/400



2232
POMPEO MASSANI, WATER-COLOR ON PAPER, H 13 1/2" W 8 1/2", "FRATE GIROLAMO": \$200/400



2236
INTERVIEW MAGAZINE, ANDY WARHOL SIGNATURES, THREE, H 16", W 10": \$200/300



2225
JOHN KING (20THC.) OIL ON CANVAS, 22" X 25", EUROPEAN SETTING, SAILBOATS ON A LAKE: \$200/300



2229
FERDINAND BARTH OIL ON CANVAS, 1869 H 21" W 16", SEATED MAN IN STUDY: \$400/600



2233
AFTER NORMAN ROCKWELL (AMERICAN 1894-1978), COLOR LITHOGRAPH, H 16", W 20" IMAGE, "SCHOOL-WALK": \$200/400



2237
KAREL APPEL (1921-2006), LITHOGRAPH #84/300, 15" X 11": \$150/200



2238
AFTER CHAGALL, LITHO-
GRAPH, H 26", W 23", "BRIDAL
BOUQUET": \$800/1,200



2239
JOHN E. COSTIN, COLOR LITHO-
GRAPH, 15" X 17": \$75/125



2240
ELIAS S MANDEL GROSSMAN,
LITHOGRAPH, PRAYER WALL,
1943, 10" X 8": \$200/300



2241
KIYOSHI SAITO, COLOR
WOODBLOCK, 1973, "HOUSE IN
AIZU, C" 15" X 21": \$300/400



2242
KIYOSHI SAITO, WOODBLOCK
PRINT, 1970, H 15" W 20", "WIN-
TER IN AIZU": \$300/400



2243
HIROSHIGE, JAPANESE WOOD-
BLOCK PRINTS, PAIR H 13" W
8": \$200/400



2244
KUNISADA & HIROSHIGE,
WOODBLOCK PRINT, 1858, H
13" W 9": \$200/300



2245
HIROSHIGE JAPANESE WOOD-
BLOCK PRINT, H 6" X L 9":
\$150/300



2246
JAPANESE WOODBLOCK
PRINT, EARLY 20TH C., H 10"
W 14", MILL WITH WATER-
WHEEL: \$100/300



2247
JAPANESE WOODBLOCK
PRINT, 19TH C., H 6" W 8 3/4",
"VIEWS OF KYOTO, MT.
NYOIGATAKE": \$100/200



2248
JAPANESE WOODBLOCK
PRINTS, TWO, 13" X 9": \$75/100



2249
JAPANESE (20TH C.), COLOR
WOODBLOCK PRINTS, SET
OF TWO, 9" X 13 1/2", NOH
ACTORS: \$50/100



2250
JAPANESE WATERCOLORS,
PAIR H 13" W 7": \$100/300



2250
JAPANESE WATERCOLORS,
PAIR H 13" W 7": \$100/300



2251
JAPANESE OIL ON CANVAS,
BAMBOO, 23" X 17": \$200/300



2252
YAO MIN WATERCOLOR, 1986,
H 16" W 14", 'STREET SCENE':
\$100/150



2253
CHINESE TEMPURA PAINT-
INGS, C. 1800, PAIR H 6" W 11":
\$200/400



2254
SANTO DOMINGO NATIVE
AMERICAN SUN/MASK DESIGN
POLYCHROME POTTERY CUP
H 2 1/2": \$100/125



2255
NATIVE AMERICAN [SOUTH-
WEST] POTTERY BOWL H 3.5"
DIA 6.75": \$75/125



2256
PRE COLUMBIAN TERRA
COTTA MONKEY EFFIGIES,
PAIR H 3.25": \$125/250



2260
CHINOISERIE GILT & PATI-
NATED BRONZE CLOCK
SET, 3 PIECES, H 15", 10 1/2":
\$5,000/7,000



2264
INTERNATIONAL STERLING
QUEEN'S LACE FLATWARE 35
PIECES: \$400/500



2269
SWEDISH PINE ANTIQUE DROP
LEAF TABLE, 20TH C., H 30", W
51" EXTENDED, L 52": \$200/300



2270
BERKEY & GAY MAHOGANY
DINING SUITE, NINE PIECES:
\$400/1,000



2257
A. LEFRANC SIGNED SEVRES
HAND PAINTED PORCELAIN
& BRONZE TALL VASE, H 27"
TOTAL, W 13": \$3,000/3,500



2261
CALDWELL METAL COVERED
JAR WITH CLASSICAL STYLE
SCENE, H 7 3/4", DIA 6 1/2":
\$1,800/2,300



2265
REED AND BARTON "TARA"
PATTERN STERLING FLAT-
WARE SET, 79 PIECES:
\$1,000/1,500



2271
LOUIS XV VERNIS MARTIN
STYLE VITRINE, H 65", W 24", D
14": \$400/500



2258
MINTON PORCELAIN PED-
ESTAL BASE CENTERPIECE
COMPOTE, H 14", DIA 14":
\$300/500



2262
CONTINENTAL PATINATED
METAL EWER, 19TH CENTURY,
H 18", DIA 6": \$200/300



2266
STERLING SERVING PIECES, 7
PCS: \$150/200



2267
SILVER PLATE SERVING DISH-
ES, FIVE: \$75/100



2272
DINING TABLE 67" & SET OF (6)
CHAIRS: \$300/500



2259
ROYAL WORCESTER HAND
PAINTED PLATES WITH
FRUIT CENTERS, 12, DIA 9":
\$1,200/1,600



2263
GILT METAL FLOOR CANDLE-
STICKS, RELIGIOUS, PAIR, H
37": \$300/500



2268
VINTAGE STERLING SILVER
LADY'S PURSE: \$300/350



2273
LOUIS XV STYLE PAINTED
WOOD MARBLE TOP COFFEE
TABLE, DIA 38": \$100/300



2274
CHINESE BLACK LACQUER
FOUR PANEL SCREEN: \$700/900



2275
CHINESE SILK EMBROIDERY C
1950 H 69" W 36": \$600/1,000



2276
CHINESE BLACK POTTERY
VASE, H 6 1/4": \$300/400



2277
CHINESE CARVED ROSE
QUARTZ COVERED URN CON-
VERTED TO A TABLE LAMP
ANTIQUE, H 10": \$1,200/1,700



2278
CHINESE CLOISSONNÉ VASE
19TH.C. H 15": \$100/300



2279
CHINESE IVORY CHILD FIG-
URE, H 4 1/2": \$50/100



2280
CHINESE PORCELAIN VASES,
PAIR, H 37", DIA 13 1/4": \$500/800



2281
ORIENTAL H. P. PORCELAIN
FIGURE, MAN WITH ROBE,
BELT, AND CROWN, H 29", W
14": \$200/400



2282
PAIR OF CHINESE PORCELAIN
PANELS, H 9 1/2" X 2 1/2":
\$100/200



2283
CHINESE PORCELAIN FIGURE,
GUAN YU H 29" L 14": \$200/400



2284
CHINESE PORCELAIN HAND
PAINTED JARDINIÈRE H 17"
DIA 19": \$300/400



2285
IMPERIAL SATSUMA PORCE-
LAIN VASE WITH COVER, H 9":
\$2,000/2,800



2286
JAPANESE BRONZE DRAGON
VASE, H 12": \$350/500



2287
PERUVIAN CHANCAY POT-
TERY VESSEL, H 6 3/4", DIA 6":
\$250/350



2293
18 KT GOLD HUNTER CASE
POCKET WATCH, DIA CASE 1
1/2": \$800/1,000



2299
14 KT WHITE GOLD, CIRCULAR
DIAMOND BROOCH, DIA 1 1/2":
\$700/1,000



2304
ZUBEL KACHADOORIAN
(AMERICAN B. 1924), OIL ON
CANVAS, 1949, H 20", W 16",
PORTRAIT OF A YOUNG MAN,
": \$150/250



2294
14 KT YELLOW GOLD ROPE
NECKLACE, L 16": \$600/800



2300
MOBE, PEARL RING, 13MM,
SIZE 8: \$600/800



2305
KARGER, EUROPEAN OIL ON
CANVAS, COTTAGE SCENE,
LATER 20TH C., H 15" X W 12":
\$100/150



2288
GOLD KRUGERRAND 1978
COIN PENDANT, DIA 1 1/4":
\$1,500/2,000



2295
14 KT WHITE GOLD RING
WITH DIAMONDS, SIZE 8 1/2":
\$600/800



2301
SPIRAL PEARL PIN WITH
MATCHING PEARL EARRINGS,
H PENDANT 2": \$600/800



2306
P.G. TIETSE, OIL ON BOARD,
STREET SCENE, H 7 1/2" X W 9
1/2": \$100/250



2289
SEVEN GOLD BRACELETS:
\$2,000/2,500



2296
18 KT GOLD TRIPLE BAND
BRACELET, L 7 1/2": \$600/800



2290
GOLD CHARM BRACELET, 18
CHARMS, L 7 1/2": \$1,500/2,000



2297
DOUBLE STRAND PEARL
NECKLACE WITH RUBY &
PEARL CLASP, L 16": \$800/1,200



2291
GOLD CHARM BRACELET, 8
CHARMS, L 8": \$2,500/3,000



2302
GOLD COIN PENDANT, DIA 1":
\$700/800



2307
STYLE OF RAPPAPORT, OIL ON
CANVAS, NUDE FEMALE, H 18
1/4" X W 11 3/4": \$200/300



2292
14 KT GOLD ENGRAVED
HEART CHARM BRACELET, L 7
1/2": \$700/800



2298
14 KT GOLD ENGRAVED
HEART CHARM BRACELET, L 7
1/2": \$700/800



2303
18 KT GOLD AND BLUE SAP-
PHIRE PIN WITH MATCHING
GOLD AND SAPPHIRE EAR-
RINGS, DIA 1 1/2": \$700/900



2308
HUGO CASAR (GERMAN B. 1911), OIL ON CANVAS, YOUNG COUPLE, 24" X 20": \$100/300



2313
NATALI (AUSTRIA B.1894), OIL ON BOARD, 9 1/4" X 8": \$100/200



2318
PIERRE BONNARD (FRENCH 1867-1947), ETCHING ON PAPER, 1927, 8 1/8" X 4 1/8" IMAGE, "TOILETTE": \$150/200



2322
ENGRAVING OF THE KING OF SARDINIA, DATED 1832, 9 1/2" X 8 1/2": \$100/150



2309
OIL ON CANVAS, FLORAL STILL LIFE, 40" X 31": \$100/200



2314
A. RONA, MIXED MEDIA, 11" X 9 1/2": \$125/150



2319
KEN DICK, WATERCOLOR, 1961, H 12" W 17", TOWN SCENE IN WINTER: \$100/200



2323
I. CLARK, ENGLISH PRINT, C. 1824, H 15" X W 22": \$75/125



2310
OIL ON CANVAS, HOUSE ON A HILL, W 13" X 11": \$100/200



2315
OIL ON BOARD, LANDSCAPE & LAKE SCENE, 11" X 18": \$100/300



2324
FRANK WOLF, COLORED ETCHING, "PARIS, PORTE ST. DENIS", 16"X12": \$100/150



2311
L. FORSBACH, GERMAN OIL ON CANVAS, C. 1900 FISHING SCENE WITH BOAT 17 " X 40": \$100/400



2316
OIL ON BOARD, STILL LIFE OF FLOWERS, UNSIGNED 7 1/2" X 14": \$75/150



2321
O.N. CHAFFEE JR., OIL ON CANVAS BOARD, C. 1940, SEA-PORT: \$100/150



2325
TERRENI COLORED AQUA-TINTS, 2 PCS.: \$100/200



2312
LUDVIG JACOBSEN (DANISH 1890-1957), OIL ON CANVAS, 17" X 13", CHILD PLAYING: \$100/300



2317
JOSEPH RIDLEY MC CULLOCH (1893-1961), PEN & GOUACHE, 8" X 12", 'DIEPPE HARBOUR': \$100/150



2326
ALEXANDER RICHARD BEERS
(AMER. B1882), DIA, "QUEENS",
18" X 23": \$150/200



2331
NATHANIEL P. STEINBERG,
ETCHING ON PAPER, H 8" X W
10" "TIDINGS": \$75/150



2335
THE NEW YORK AMERICAN
NEWSPAPER, "GERMANY SUR-
RENDERS", MON. NOV. 11, 1918:
\$100/125



2339
Y. HUBBELL, PRINT, 17" X
13", VILLAGE & WINDMILL:
\$100/150



2327
LUC, FRENCH ETCHINGS, 2,
20TH C., 6 1/2" X 9", PARIS &
MONTMARTRE: \$75/150



2332
SAULIN, OIL PAINTING, "LE
PONT - NEUF", 15" X 11",:
\$125/250



2336
G.D. GILES, COLORED LITHO-
GRAPH, W 17 " X 27": \$100/150



2340
E. ZEITLIN, WATERCOLOR
W 24" X 18" L WOMAN WITH
FISH: \$50/150



2328
AFTER DALI, COLLOTYPE,
H 29", W 22", AFTER "THE
DISCOVERY OF AMERICA BY
CHRISTOPHER COLUMBUS":
\$500/900



2333
ANDRE RAYMOND BESSE,
OIL ON CANVAS, W 14" X 10",
FRENCH VILLAGE SCENE:
\$150/300



2337
LITHOGRAPH 10" X 13" HORS-
ES RACING: \$100/150



2341
MIA STEINER, WATERCOLOR
ON PAPER 14" X 10 1/2". POR-
TRAIT OF A HAITIAN WOMAN:
\$50/150



2329
LOUIS SCHMIDT & NUREM-
BERG SCENE ETCHINGS ON
PAPER, TWO: \$100/200

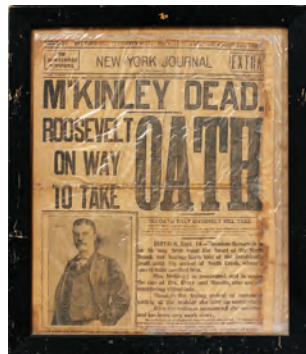

2334
NEW YORK JOURNAL NEWS-
PAPER, "MCKINLEY DEAD
SEPT. 14, 1901: \$100/125



2338
W. SANDS, WATERCOLOR, 22"
X 15" KEIGWIN ARMS, MOUSE-
HOLE, CORNWALL: \$75/150



2342
PAUL EMILE LECOMTE, AQUA-
TINT ETCHING, 1923, H 14" W
18", VILLAGE ROAD: \$150/300



2330
PROF. A. DE LANDRO, ETCH-
INGS ON PAPER, 1936, PAIR:
\$100/150



2343

DARYL HOWARD, WOOD BLOCK PRINT 1984, H 13" W 27" "CHASING THE DAWN": \$100/300



2344

W H. BARTLETT, CHROMOLITHOGRAPHS, TWO, 5" X 7", GLEN FALLS & HUDSON HIGHLANDS: \$50/125



2345

ENGLISH REVERSE PRINTED ON GLASS HAND COLORED PRINTS, PAIR, H 12", W 15", TOWN/CASTLE SCENES: \$100/175



2346

AFTER THOMAS KINKADEE (AMERICAN 1958 -2012), OFFSET LITHOGRAPH, H 30", W 40", "THE GARDEN OF PRAYER": \$100/200



2347

BRONZE BUST OF JULIUS CAESAR, H 7": \$100/200



2348

JACO KUNILIUSEE, STONE SCULPTURE, L 16", WHALE: \$100/150



2349

CARVED WOOD SCULPTURE H 30" ST CHRISTOPHER: \$150/300



2350

18 KT GOLD AND TURQUOISE BRACELET, L 7": \$400/600



2351

14 KT GOLD AND PEARL BRACELET WITH PENDANT AND MATCHING EARRINGS, L 6": \$300/400



2352

FRESH WATER PEARL NECKLACE, STEEL GRAY BAROQUE 12 MM, L 20": \$800/1,200



2353

SILVER WHITE FRESH WATER PEARL NECKLACE 9.5 MM, L 18": \$600/900



2354

SILVER WHITE FRESH WATER 11.5/13.5 MM PEARL NECKLACE L 20": \$700/900



2355

14 KT GOLD AND PEARL EARRINGS: \$250/450



2356

14 KT YELLOW GOLD, PEARL EARRINGS: \$300/400



2357

14 KT GOLD, PEARL STUD DIAMOND EARRINGS: \$300/400



2358

GOLD WORLD WILDLIFE PANDA PENDANT, H 1 1/4": \$200/400



2359

18 KT GOLD FLOWER PIN WITH TWO RED SAPPHIRES, H 2 1/2": \$200/300



2360

14 KT GOLD LARGE HEART CHARM, H 1 1/2", W 1 1/8": \$200/300



2361
SMALL 14 KT GOLD AND PEARL EARRINGS: \$150/250



2362
14 KT GOLD AND DIAMOND BROOCH WITH .30 CT CENTER, DIAMOND 1": \$300/400



2363
14 KT GOLD PIN WITH 3 BAROQUE PEARLS, H 2": \$250/350



2364
14 KT GOLD SPIRAL LINK BRACELET, L 7 1/4": \$400/500



2365
18 KT GOLD NECKLACE WITH HEARTS ENTWINED PENDANT, H 1 7/8", W 1": \$500/600



2366
14KT WHITE GOLD LADIES WATCH WITH DIAMOND BAND, L 6": \$500/700



2367
14 KT YELLOW GOLD CHAINS, THREE, L 15 1/2", 18", 20": \$400/500



2368
14 KT GOLD AND GILT METAL NECKLACES, TWO, L 30": \$150/200



2369
14 KT YELLOW GOLD NECKLACE WITH ORANGE HAND PENDANT, H 1 5/8": \$100/150



2370
IRAN PORCELAIN GLAZED VASE, H 11 1/4": \$100/150



2371
GERMAN PORCELAIN MONK FIGURINE, H 12 1/2": \$75/150



2372
HEREND, PORCELAIN TABLE LAMP, H 29 1/2": \$200/400



2373
HEREND COVERED JAR, H 6": \$125/175



2374
WEDGWOOD PORCELAIN SERVICE PLATES, D 10 3/4": \$200/400



2375
MINTON PORCELAIN SERVICES PLATES, PEACOCK DESIGN, 12: \$200/400



2376
AUSTRIAN PORCELAIN, DINNER SERVICE, 90 PIECES: \$/



2377
MINTON PORCELAIN DINNER SERVICE, 23 PCS.: \$150/300



2378
PAIR OF PORCELAIN FIGURAL CANDELABRA, H 8 1/2", L 7": \$100/150



2379
ROSENTHAL PORCELAIN DINNERWARE, 28 PIECES: \$100/150



2380
PORCELAIN FIGURAL SWEET MEAT DISH, H 6", L 8": \$50/75



2381
MULTI-COLORED BROWN
ART GLASS VASE, H 5", DIA 6":
\$300/450



2382
STEUBEN CENTERPIECE BOWL
H 3 3/4" X D 13": \$400/600



2383
STEUBEN "TEARDROP" CRYSTAL
CORDIALS, EIGHT, H 4":
\$200/400



2384
STEUBEN CRYSTAL CANDY
DISH, H 3 1/2" X D 6": \$125/175



2385
WATERFORD GROUPING,
THREE: \$150/250



2386
CRYSTAL OBELISKS, 7 PIECES:
\$100/150



2387
CRYSTAL OBELISKS, 7 PIECES,
H 3 3/4"-7 1/4": \$100/150



2388
CRYSTAL DECANTERS, 7 PIECES,
H 7 1/2"-12 3/4": \$100/200



2389
CRYSTAL DECANTERS, 6 PIECES,
H 9 1/2"-14 1/2": \$100/150



2390
CUT CRYSTAL CYLINDRICAL
VASE, H 12": \$50/75



2391
BACCARAT CRYSTAL MASTER
INKWELL H 5.5", HAND CUT:
\$100/200



2392
FRA & EDWARDS" OVAL
ENAMEL IN SHADOW BOX
FRAME: \$100/200



2393
PAL SHAUN, OIL ON CANVAS
C 1930 H 20" W 22" LILACS,:
\$200/300



2394
H. BROWNSOZ, OIL ON
CANVAS C 1940 H 22" W 29"
HUNGARIAN LANDSCAPE:
\$300/400



2395
ALBERT CRAGONI, OIL ON
CANVAS, H 23" W 31" VIENNA
STREET: \$100/300



2396
LEONARD BERNSTEIN SIGNED
PROGRAM AND MEMORABILIA,
3 PIECES: \$100/200



2397
ROBERT SCHEFMAN (US B.
1952), INK DRAWING, 1990, H 2
1/4", W 5 1/2" IMAGE, "STUDY":
\$50/100



2398
ALFRED HUBER (US B. 1931),
OIL ON CANVAS, H 56", W 36",
"LADY": \$75/125



2399
SADIE ROSENBLUM (AMERICAN
1899-1987), OIL ON
CANVAS, CHILDREN, H 40" X W
28": \$100/200



2400
OIL ON MASONITE, TOWN
SCENE, 1971, H 19" X W 27 1/4":
\$100/200



2401
JACQUES DURAND, OIL ON
CANVAS BOARD STREET
SCENE, H 15" X W 19": \$100/200



2405
L. REDSTONE WATERCOLOR
5" X 6 3/4" "ISRAEL LAFFE":
\$100/150



2410
GUY DAY (RUS/AMER 20TH C),
OIL PALETTE KNIFE, 18" X 8",
CLOWN: \$100/200



2413
CHINESE WATERCOLOR
SCROLL ON PAPER, 42" X 14":
\$200/300



2402
BURNETT, EUROPEAN OIL ON
CANVAS, STREET SCENE, LATE
20TH C., H 19" X W 23": \$50/100

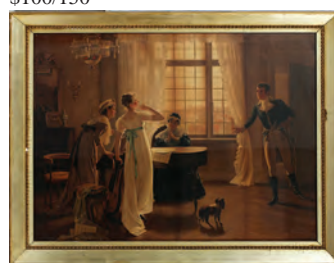

2406
MAY VOLKHART (GERMAN
1848-1935), COLLOTYPE 30" X
40" INTERIOR SCENE: \$75/100



2403
SADIE ROSENBLUM, LITHO-
GRAPH, ARTIST PROOF,
MOTHER & CHILD, H 17" X W
11": \$50/75



2407
DANIEL COBB (20TH C.),
OIL ON CANVAS, 71" X 90",
ABSTRACT: \$100/150



2411
HUTTON MITCHELL (CANA-
DIAN 1872-1939), GOUACHE, 12"
X 10.5", STREET SCENE WITH
ARCH: \$150/300



2414
SUSAN BOLT, SERIGRAPH, 14
3/4" X 9", WINDOW: \$75/150



2404
ARTHUR SECUNDA (US B.
1927), AQUATINT, H 16" W 8 1/2"
IMAGE, "HEART SHIVERS":
\$75/125



2408
TIMOTHY ORIKLI, ACRYLIC
ON CANVAS H 48" W 48"
ABSTRACT: \$400/600



2409
PREVOST, OIL ON CANVAS,
H 7" L 15 1/2" "CITYSCAPE":
\$100/200



2412
FRENCH LITHOGRAPHS, CAR
ILLUSTRATIONS, FOUR, 15" X
10": \$100/200



2415
AFTER SIR FRANCIS WHEAT-
LEY, COLOR PRINTS, 13, 15"
X 12", "CRIES OF LONDON":
\$125/300



2416
VON MANASTERSKI (RUS 20TH C), OIL ON CANVAS, 18" X 24", "WIRTSCHAFT IN MOUNTAIN HUT IN ALPES": \$75/150



2421
AFTER GEORGE MORLAND, PRINT, FERN GATHERING, 18" X 23": \$75/125



2425
WATERCOLOR, 20TH C., 10" X 8 1/2", RIVER LANDSCAPE WITH FEMALE FIGURE: \$75/125

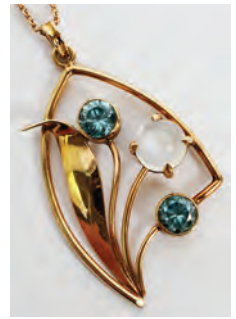

2430
14 KT GOLD CHAIN NECKLACE, BLUE TOPAZ PENDANT, H 1 5/8", W 7 7/8": \$300/500



2417
HARRY GLASSGOLD, (MICH. B1908), COLOR LITHOGRAPH 1972 16" X 20" "SUN AND RAIN": \$75/150

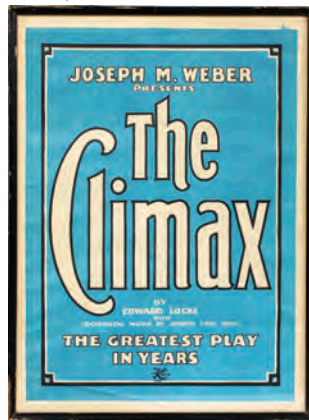

2422
JOSEPH M. WEBBER, COLOR LITHOGRAPH POSTER, "THE CLIMAX", 26" X 19": \$50/100



2426
18 KT YELLOW ITALY GOLD AND SAPPHIRE PIN, H 2": \$150/250



2431
14 KT GOLD MAN'S RING, BALD EAGLE DESIGN, SIZE 11: \$400/500



2418
HARRY GLASSGOLD, COLOR LITHOGRAPH, #40/50, 1973, 16" X 21", "SEAGULLS": \$75/150



2423
CURRIER & IVES LITHOGRAPH, "THE ROAD, WINTER" 9" X 13": \$50/150



2427
PEARL NECKLACE WITH 14 KT GOLD CLASP, L 15": \$400/500



2432
14 KT YELLOW GOLD ROPE BRACELET, W 3/8", L 7" 1/4": \$200/300



2419
VON KLUGE COLOR PRINT, 1965, H 25" W 23", "STONES AND WATER": \$100/200



2428
14 KT YELLOW GOLD PENDANT WITH 3 PEARLS, D 1": \$200/300



2433
AQUAMARINE AND TOURMALINE MISCELLANEOUS STONE GROUPING, 3 PCS: \$500/700



2424
CURRIER & IVES, LITHOGRAPH, "LITTLE PROTECTOR" 13" X 8 1/2": \$50/150



2420
HAND COLORED ORIENTAL BATIK ON SILK, H 10 1/2" X W 14 3/4": \$25/75



2429
14 KT GOLD RING WITH GREEN SERPENTINE STONE, SIZE 8: \$200/250



2434
PEARL CIRCULAR PIN, DIA 3/4": \$100/200



2435
PINK SAPPHIRE AND PEARL CIRCULAR PIN, DIA 1": \$200/400



2436
BRAZILIAN SILVER COIN PEN-
DANT, DIA 3/4": \$400/600



2437
800 SILVER CASE POCKET
WATCH, DIA CASE 1 3/4":
\$100/200



2438
ENAMEL OWL PENDANT, H 1
1/8", W 5/8": \$200/400



2439
18 KT YELLOW GOLD, TOUR-
MALINE, GARNET AND
AMETHYST RING, SIZE 7 1/2":
\$400/500



2440
NEW HAVEN MAHOGANY
MANTLE CLOCK, H CA. 10", W
CA. 20": \$75/125



2441
COLONIAL MFG CO BREAK-
FAST TABLE H 28" W 36" L 53":
\$100/150



2442
LOUIS XVI STYLE BLACK
MARBLE COFFEE TABLE H 18"
W 27" L 34": \$75/100



2443
GEORGE III MAHOGANY SIDE
CHAIR, C. 1800: \$100/150



2444
CARVED WALNUT MIRROR H
19" W 17": \$50/100



2445
COLORED ETCHING, "FON-
TANA A PONTE SISTO A CAPO
STRADA GIULIA", 8 1/2" X 12":
\$50/100



2446
SIMON NATAN KARCZMAR
(1903-), MIXED MEDIA, 12" X
8", TWO MEN CONFERRING:
\$50/100



2447
DADA LATONA, OIL ON PAPER,
OSOGBO (NIGERIA), 1992, 15" X
11", 'LAYING BIRDS': \$75/100



2448
SIGNED A.E.Q., OIL ON
CANVAS, 1900, H 21" W 27",
LANDSCAPE: \$50/150



2449
GARY FLEMING PEN AND INK
DRAWING, 1961, H 24" L 18",
"GRYPHON": \$150/300



2450
KAYODE BURAIMOH, PEN
& INK ON CLOTH, OSOGBO
(NIGERIA), 1992, 11" X 9", 'SPIR-
IT FOREST': \$75/100



2451
MICHAEL HARVEY (1921-2000),
ETCHING, 1959, W 4 3/8" X 7 1/8"
L CAREL WEIGHT: \$20/40



2452
AFTER SALVADOR DALI,
COLOR PHOTOENGRAVING, 8
1/2" X 6" PLATE, FROM "SUR-
REALISTIC FLOWERS": \$50/100



2453
MARIE COLE (20TH C.), COLOR
LITHOGRAPH, #45/350, 19" X
15", 'GARDEN DELIGHTS':
\$50/75



2454

BEATIEN YAZZ, SILKSCREEN, TWO, H 6.5" L 5.25, NATIVE AMERICAN BOY AND GIRL: \$150/250



2459

LENOX PORCELAIN TABLE LAMP, H 32 1/2": \$150/200



2464

PAIR OF CONTINENTAL PORCELAIN BOY GIRL FIGURES, H 9 1/2": \$25/75



2469

GERALD MAST, MIXED MEDIA, DOGS EYE VILLAGE, 27 1/2" X 21": \$75/125



2455

GERMAN MAGNUM CERAMIC BEER STEIN H 22": \$50/75



2460

DRESDEN PORCELAIN CANDELABRA, AS IS, 19TH CENTURY, H 19", L 10": \$25/75



2465

7 PIECE CONTINENTAL PORCELAIN GROUPING: \$25/50



2470

RUSSELL L. SHEPHERD, WATERCOLOR, ABSTRACT, 19" X 25": \$75/125



2466

ERNST WILHELM NAY (GERMAN 1902-1968), COLOR AQUATINT, 1966, H 8 1/2", W 6", UNTITLED: \$50/100



2461

CHINESE PORCELAIN BOWL, H 3 1/4", DIA 7 1/4": \$50/100



2456

BRASS SAMOVAR/TEA URN, 19TH C., H 14", W 15": \$50/100



2471

RUSSELL L. SHEPHERD, MIXED MEDIA, BRANCHES AND LEAVES, 14" X 21": \$75/125



2467

HARTMANN SCHEDEL, GERMAN INCUNABLE BOOK PAGE, 1493, H 16" W 11", PUBLISHED IN NUREMBURG BY ANTON KOB: \$40/60



2472

RUSSELL L. SHEPHERD, MIXED MEDIA FLORAL, 17" X 23": \$75/125



2457

BRASS TEA KETTLE 19TH.C. H 9.5", DOVETAIL CONSTRUCTION: \$25/75



2462

JAPANESE TRI-FOLD DRESSING TABLE MIRROR, C. 1920, H 12", W 10", 26" OVERALL: \$25/50



2458

BRASS CANDLESTICKS 12, H 7" - 9": \$100/150



2463

MEISSEN 'BLUE FLORAL' PORCELAIN DISH & SILESIA COVERED SUGAR BOWL, L 8 1/2": \$50/100



2468

GERALD MAST (AMERICAN 1908-1971), WATERCOLOR, ABSTRACT, 21" X 14": \$100/200



2473

TOM ANDERSON, WATERCOLOR, ABSTRACT, 18" X 26": \$150/300



2474
TOM ANDERSON, MIXED
MEDIA, ABSTRACT, 26 1/2" X
35": \$100/200



2475
M.S. WYLIE, WATERCOLOR,
C1920, YELLOW FLOWERS 8"
X12": \$50/75



2476
AFTER PAUL COLLINS, ARTIST
PROOF, ROSA PARKS, 18 1/2" X
13": \$100/150



2477
AFTER PAUL COLLINS, PRINT,
CHINA GIRL, 42" X 33": \$50/255



2478
AFTER PAUL COLLINS, ARTIST
PROOF, FREEDOM, 14" X 23":
\$75/125



2479
OFFSET REPRODUCTION,
PAUL COLLINS, SILKSCREEN,
UNFINISHED SYMPHONY, 57" X
33 1/2": \$100/200



2480
SUSAN BOLT, PRINT, H 25",
W 9", TWO YOUNG WOMEN:
\$50/100



2481
AFTER WATTEAU, COLOR
LITHOGRAPHS, FOUR, 15" X
11" EACH, IN A SINGLE FRAME:
\$50/150



2482
WILLIAM VERDULT, WATER-
COLOR, 22" X 28", LANDSCAPE:
\$50/100



2483
OIL ON CANVAS, STILL LIFE
OF GRAPES & LEAVES, 12" X
28": \$50/150



2484
LOUIS REDSTONE (AMER.
B1903), '67, 8" X 10", SKETCH:
\$25/75



2485
M. PAREL, CONTE CRAYON,
NUDE WOMAN, 12" X 18":
\$50/100



2486
KUNISADA, JAPANESE UKIYO-
E WOODBLOCK PRINT, 14" X
10" SIGHT, STANDING MALE
WITH BARREL: \$50/100



2487
JOHN ESLER, LITHOGRAPH,
20" X 26", "NIGHT TREES":
\$25/75



2488
DESKON, ORIENTAL LITHO-
GRAPH "SHOGUN CONSORT"
31" X 25 3/4": \$50/75



2489
WAYNE HOWELL, CLOWN
COURTROOM LITHOGRAPH
17" X 23": \$50/75



2490
COLOR LITHOGRAPHS,
SIGNED, 2 PCS., LEOPARD,
#89/500 AND BALD EAGLE,
#381/500: \$50/100



2491
HARRY GLASSGOLD (MICH.
B1908), COLOR LITHOGRAPH,
#23/25, 16" X 21" "WHITE
DOVES": \$50/100



2492
E. MOREY, MIXED MEDIA, 8" X
13", LANDSCAPE: \$50/100

**LOTS 2493 - 2517
AVAILABLE ONLINE**



#2015 SAM FRANCIS (US 1923-1994), AQUATINT, H 12", W 36" IMAGE, "S.F.E. #119"



#2016 KEITH HARING (US 1958-1990), COLOR LITHOGRAPH, 1988, H 37", W 37", "APOCALYPSE MONA LISA"



#2036 HARRIET WHITNEY FRISHMUTH, BRONZE, H 19", "THE STAR"



#2038 CODY FUHR, STEEL SCULPTURE, H 65" L 32" D 32", "WHIP IT!"

DuMouchelles

ART GALLERIES CO.

409 EAST JEFFERSON AVENUE
DETROIT, MICHIGAN 48226
Across from the Renaissance Center

LAWRENCE DUMOUCHELLE NORMAN DUMOUCHELLE
JOAN D. WALKER ERNEST J. DUMOUCHELLE
ROBERT DUMOUCHELLE NANETTE POOLE
SUZANNE LYNCH

Art and Estate Auctioneers and Appraisers
TELEPHONE: (313) 963-6255

WEBSITE: WWW.DUMOUCHELLES.COM



FIRST CLASS MAIL
U.S. POSTAGE
PAID
PERMIT NO. 4492
DETROIT, MI



#2001 DOUGLAS ARTHUR TEED (AMERICAN 1863-1929), OIL ON CANVAS,
1922, H 13", W 17", INTERIOR OF A MOSQUE