

DuMouchelles

since 1927

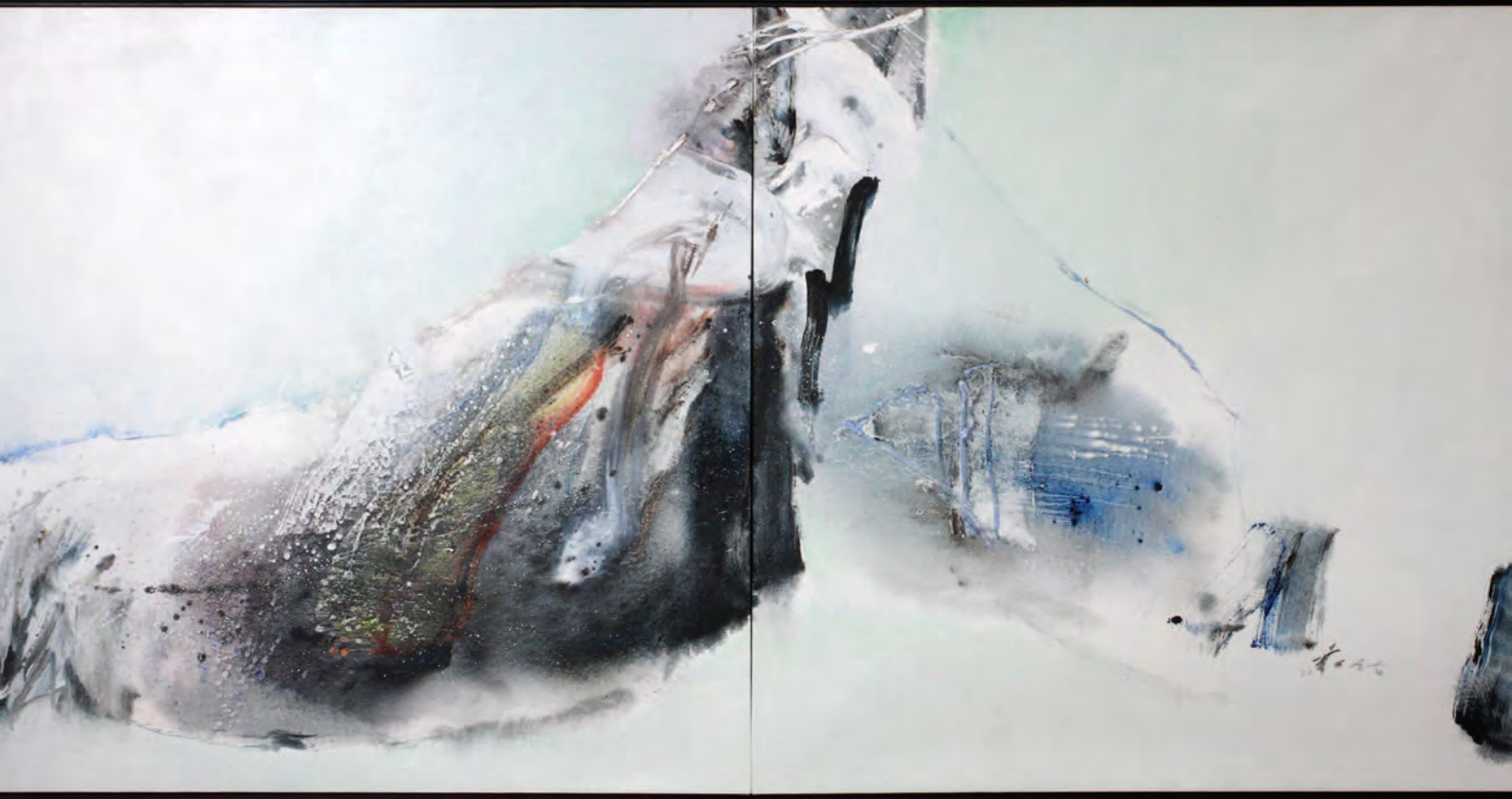

2014

january

17 • 18 • 19



#2004 BASILE DE LOOZE, (FLEMISH 1809 - 85),
OIL ON PANEL, 24" X 34", INTERIOR WITH FAMILY



#2006 ROBERT HAMILTON [AMERICAN, 1877-1954],
OIL ON CANVAS, H 23" W 34", SHEPHERD WITH FLOCK



#2022 DOUGLAS ARTHUR TEED [AMERICAN, 1864-1929],
OIL ON CANVAS, 1923, H 20" W 29", ARAB SCENE BY ARCHWAY



#2029 JOHN GABLE (AMERICAN B. 1944),
WATERCOLOR ON PAPER,
"THE LAUNCHING OF THE YACHT SCHEHERAZADE"

DuMouchelles

AUCTION AT THE GALLERY • January 2014

Friday, January 17th at 6:30 pm

Friday evening's sale offers oil paintings by Ernest Samson, Arthur William Best, Louis Jacquet, Stallaert, and Miriam Briks; carved marble and bronze sculptures; a circa 1900 carved wood cigar store Indian maiden; an oak blanket chest by Ernest Eymonau; Chinese ivory carved figures and a covered urn; Gordie Howe, Wayne Gretzky, Detroit Tigers and Detroit Lions autographed sports memorabilia; French curio cabinets and early 20th century slag glass table lamps and hanging fixtures. Additional items of note include a Gretsch 1967 guitar; firearms; antique cash registers; Lionel trains and other toys; historical documents; fine jewelry, including rings, necklaces and earrings, and collectible currency, from local collectors.

Saturday, January 18th at 11:00 am

The Saturday auction presents beautiful decorative arts and furnishings from the Sikorski Estate, Bloomfield Hills, including bronze sculptures and candlesticks, Chinese and Japanese ivory and coral carvings, netsuke and okimono, Peking glass, snuff bottles, and lacquer ware, Lalique perfume bottles and table ware. From the Estate of John Hermann, Grand Blanc, Michigan carved marble sculptures, French crystal and bronze fixtures and furniture, a Tiffany Studios 'American Indian' inkwell, and mid-20th century furniture by Baker. And from private collectors, a 19th century German silver covered presentation cup; Meissen and Carl Thieme porcelain covered urns; Baccarat table lamps and a floor lamp; a Russian silver and enamel cigarette case, kovsh, and other objet de vertu; a collection of circa 1900 Mettlach steins and a charger; Rookwood and Pewabic pottery; Pre-Columbian vessels and figures, over 30 lots; as well as Judith Leiber minaudiere and a variety of fine jewelry, just in time for Valentine's Day.

Sunday, January 19th at Noon

Fine arts from the Estate of John Hermann, Grand Blanc, Michigan featuring: paintings by Basile de Loose, Henry Martin, Robert Hamilton, R. Gilbert, J. Francis Murphy, W. Steve Seltzer plus bronze sculptures by Eugene Marioton, Auguste Moreau, Felix Maurice Charpentier and bronzes after Raphael and Clodion to name but a few. From the Sikorski Estate, Bloomfield Hills: a nice collection of paintings, sculptures and graphics including graphics by Thomas Hart Benton, French 19th c. and Cesare Lapini marble busts, an oil painting by Thure Nikolaus Cederstrom and over 20 additional selections. Additional old master to contemporary fine arts in the session include works by: Chuang Che, Pierre Bittar, Peter Etril Snyder, Thomas Moran, Elizabeth Fisher Washington, Douglas Arthur Teed, John Gable, Leonardo Nierman, Marshall M. Fredericks, Egon Weiner, Harry Bertoia and many more. Also of special note to be offered: Tiffany Studios favrile glass table lamp, a pair of 36" high Chinese carved ivory Quan Yins, Steinway grand piano, Kerman, Sarouk and Chinese Oriental rugs, fine jewelry and a wide selection of Chinese and Japanese decorative arts including jade, ivory and porcelain.

FREE VALET PARKING ALL SALE DATES.

Exhibition Hours - Extended Preview:

Friday, January 10th	9:30 am to 5:30 pm
Saturday, January 11th	9:30 am to 5:30 pm
Tuesday, January 14th	9:30 am to 5:30 pm
Wednesday, January 15th	9:30 am to 8:30 pm
Thursday, January 16th	9:30 am to 5:30 pm
Friday, January 17th	9:30 am to 4:00 pm

FREE PARKING WEDNESDAY EVENING EXHIBITION.

CATALOGS AVAILABLE at the gallery, \$25, \$30 postpaid. Annual domestic subscriptions \$110, international subscriptions \$190.

NOTE: A buyers premium of 20% will be added to each lot sold, and is subject to 6% Michigan sales tax.



DuMouchelles

Fine Arts Auctioneers & Estate Appraisers Since 1927

Opposite the Renaissance Center, one block east of the Tunnel to Windsor approached by I-75 and US 10.

409 East Jefferson
Detroit, Michigan 48226
(313) 963-6255
(313) 963-8199 Fax
www.dumouchelles.com

CONDITIONS OF SALE

The following Conditions of Sale are DuMouchelles' and the Consignor's agreement with the Buyer relative to the property listed in the auction catalog.

The Conditions of Sale, the glossary, and all other contents of the catalog are subject to amendment by DuMouchelles by the posting of notices or by oral announcements made during the sale. All property is offered by DuMouchelles as agent for the Consignor unless the catalog indicates otherwise.

By participating in any sale the Consignor, Bidder and Buyer agree to be bound by these terms and conditions.

- 1. Before the Sale.** Prospective bidders or their agents should inspect the property before bidding to determine its condition, size and whether or not it has been repaired or restored. Buyers are responsible for satisfying themselves concerning the condition of the property and the matters referred to in the catalog entry. Condition reports, photos and video or digital images are provided as a courtesy and should not be used as a substitute for viewing the items in person. All statements made in the catalog or in the condition report or made orally or in writing elsewhere are statements of opinion and are not to be relied on as statements of fact. Except as set forth in paragraph 18, DuMouchelles and the Consignor assume no risk, liability or responsibility for the authenticity of the authorship of any property identified in this catalog. All property is sold "as is" and neither DuMouchelles nor the Consignor make any warranties or representations of any kind or nature with respect to the property, and no statement in the catalog or made at the sale, or in the bill of sale or invoice or elsewhere shall be deemed an assumption of liability or warranty or representation as to the description, genuineness, attribution, provenance or condition of the property. DuMouchelles and the Consignor make no representations as to whether buyer acquires any reproduction rights in the property.
- 2. Bidding Registration.** Bidders attending the auction are required to sign a registration form either in person, fax or online and provide proof of identification. DuMouchelles may require the production of bank or other financial references. Registered bidders agree to be fully liable for all bids, including the liability to timely pay in full for any lot that is the subject of a successful bid submitted by the bidder in accordance with the Conditions of Sale.
- 3. Buyer's Premium.** A premium of 20% of the successful bid price will be added to all lots and is payable by the buyer as part of the total purchase price on lots in sale. A premium of 23% will be added to the bid price on all lots sold via an online bidding service.
- 4. Withdrawal.** DuMouchelles reserves the right to withdraw any property before sale and shall have no liability for such withdrawal.
- 5. Bid Per Lot.** Unless otherwise announced by the auctioneer, all bids are per lot as numbered in the catalog.
- 6. Video or digital images.** At some auctions a video or digital screen may be used. DuMouchelles is not liable for any errors in the operation or quality of the image presented.
- 7. Reserves.** Unless the sale is advertised and announced as a sale without reserves, each lot is offered subject to reserve. DuMouchelles may implement such reserves by bidding through its representatives on behalf of the Consignor.
- 8. Bidding.** DuMouchelles reserves the right to reject a bid from any bidder. The auctioneer has the right to split any bidding increment and to advance the bidding in any manner as the auctioneer may decide. The highest bidder acknowledged by the auctioneer shall be the buyer. In the event of any dispute between bidders, the auctioneer shall have sole and final discretion either to determine the successful bidder or to re-offer and resell the article in dispute. If any dispute arises after the sale, the sale record of DuMouchelles shall be conclusive in all respects.
- 9. Absentee bids.** As a convenience to bidders who cannot attend a sale in person, DuMouchelles will, if so instructed, execute written bids on their behalf, without additional cost. Absentee bidders should complete the Absentee Bid Form provided in the catalog or online and submit the written bid in advance of the auction. If DuMouchelles receives written bids on a particular lot for identical amounts, and at the auction these are the highest bids on the lot, it will be sold to the person whose written bid was received and accepted first. DuMouchelles is not responsible for errors or failure to execute the written bid or for errors or omissions in connection with the written bid. Lots are bought for absentee bidders at the lowest possible price (which may be below the written bid price) subject to other bids or reserves.
- 10. Phone bids / Online bids.** If a bidder makes arrangements with DuMouchelles prior to commencement of the sale, DuMouchelles will use reasonable efforts to contact them to enable them to participate in the bidding by telephone. DuMouchelles is not responsible for failure to contact bidder or for error and omissions in connection with telephone bidding. DuMouchelles will use reasonable efforts to carry out online bids, however DuMouchelles is not responsible for equipment failure, inability to access the Internet or software malfunctions related to the execution of online bids.
- 11. Auctioneer's Discretion.** If the auctioneer determines that any opening bid is not commensurate with the value of the article offered, he may reject the same and withdraw the article from the sale. If having accepted an opening bid, the auctioneer decides that any advance thereafter is not of sufficient amount, he may reject the advance.
- 12. Successful Bid.** On the fall of the auctioneer's hammer, title to the offered lot will pass from Consignor to the highest bidder acknowledged by the auctioneer, subject to all the Conditions of Sale set forth herein, and such bidder (a) assumes full risk and responsibility therefore (b) if requested will sign a confirmation of purchase and (c) will pay the purchase price in full or such part as DuMouchelles may require for all lots purchased.
- 13. Payment.** The buyers are expected to make payment for purchases immediately after the auction for the entire amount due (including hammer price, buyer's premium and applicable taxes and other charges including handling charges and storage costs). Payment in U.S. Dollars can be made by check, cash, wire transfer, or Visa, MasterCard, and Discover credit, charge or debit card, subject to certain limitations. PayPal may be used for purchases made via LiveAuctioneers.com. International payments can be made by wire transfer or if purchase is made via LiveAuctioneers.com, then PayPal should be used. The buyer grants DuMouchelles a security interest in the property and Du-

Mouchelles may retain as collateral security for the buyer's obligations to DuMouchelles, any property or monies held or received by DuMouchelles for the account of the buyer. Payment will not be deemed to have been made in full until DuMouchelles has collected funds represented by checks, or, in the case of bank or cashier's checks, until DuMouchelles has confirmed their authenticity. Buyer agrees that a 1-1/2% per month late charge will be imposed on the total purchase price if payment is not made in accordance with all of the conditions set forth herein and agrees to pay any returned check charges that may be incurred.

- 14. Tax.** Unless exempted by law from the payment thereof, the buyer will be required to pay Michigan state retail sales taxes at a rate of 6%, or any taxes that are applicable at this date, including any federal luxury or other tax. Unless exemption from such taxes is established to the satisfaction of DuMouchelles, any buyer claiming an exemption will be required to pay the tax to DuMouchelles and seek a refund from the state. Deliveries outside the State of Michigan may be subject to the compensating use tax of another state and, where a duty of collection is imposed upon them by law, DuMouchelles will require payment of such taxes.
- 15. Removal of Property.** The buyer at buyer's expense must remove all property from DuMouchelles not later than 10 business days following the sale. Removal of purchases during the auction is encouraged. Purchases not so removed will be subject to the following charges to cover handling and storage costs: After 10 business days following the sale, a handling charge of 1% of the purchase price will be payable by the buyer per month until the items are removed, with a minimum of 5% for any property not so removed within 60 days after the sale. Buyer agrees that any property which is paid for but left at DuMouchelles' premises for any reason in excess of sixty (60) calendar days after the sale may be sold by DuMouchelles at public auction with the balance of any funds recovered in excess of the storage charges and auction charges, being remitted to the buyer.
- 16. Non-Payment.** If the buyer does not make full payment for the purchases within the time required, DuMouchelles is authorized in their absolute and sole discretion to exercise one or more of the following remedies, in addition to other remedies available to DuMouchelles and the Consignor by law: DuMouchelles is authorized to: (a) hold the buyer liable for the total purchase price; (b) cancel the sale, retaining as liquidated damages all payments made by the buyer; (c) resell the property at public auction or private sale with terms that DuMouchelles deems appropriate; (d) to resell the property at public auction without reserve and the buyer shall be liable for any deficiency, cost, handling charges and the expenses of both sales and the commissions on both sales; (e) to offset the full purchase price against any amount owed by DuMouchelles to the buyer; (f) to not allow any bids at any upcoming auctions by or on behalf of the buyer; and (h) to take other actions as DuMouchelles find necessary and appropriate. The buyer grants DuMouchelles a security interest in any property in DuMouchelles' possession which is owned by such buyer and DuMouchelles is authorized to hold such property as collateral security for such buyer's obligations. Buyer shall be liable to DuMouchelles for all other charges incurred as a result of buyer's non-payment, including attorney fees, expenses and incidental damages. As between DuMouchelles and Consignor, if the successful bidder does not pay for the property, collection procedures shall be the responsibility of the Consignor and not DuMouchelles.
- 17. Packing and Shipping.** Shipping arrangements are the buyer's responsibility and expense. If needed, a list of shippers is available from DuMouchelles. Buyer agrees that packing and handling of purchased lots by DuMouchelles employees are undertaken solely as a courtesy for the convenience of the buyers, and DuMouchelles is not responsible for damage or breakage which may occur during packing and handling and shipping by DuMouchelles or of other carriers or packers of purchased lots, whether or not recommended by DuMouchelles. Packing and handling of purchased lots is at the entire risk of the buyer. In the case of fragile items, DuMouchelles in their sole discretion may decline to package the items.
- 18. Limited Right of Rescission.** If within twenty-one days of the sale of any lot, the buyer gives notice in writing to DuMouchelles alleging that the identification of authorship (as defined in the catalog Glossary and set forth in the heading in quotation marks in the auction catalog) of such lot as set forth in the catalog description of such lot (as amended by any written notices or verbal announcements during the sale) is not substantially correct based on a fair reading of the catalog, and (b) if within fourteen days of such notice the buyer returns the lot to DuMouchelles in the same condition as when sold, and (c) establishes the written allegations to DuMouchelles' satisfaction (including by providing one or more written opinions by recognized experts in the field, as DuMouchelles may reasonably require), then the sale will be rescinded with only the purchase price and buyer's premium refunded. No reimbursement shall be made for any shipping costs incurred. If, prior to receiving such notice from the original buyer alleging such defect, DuMouchelles has paid the Consignor monies owed to him in connection with this sale, DuMouchelles agrees to refund only the buyer's premium and applicable sales taxes paid. Consignor agrees to refund any payments made to Consignor for such property. In the event the Consignor refuses to refund the payments, DuMouchelles may disclose the identity of the Consignor and assign to buyer DuMouchelles' rights against the Consignor with respect to the lot the sale of which is sought to be rescinded. Upon such disclosure and assignment, any liability of DuMouchelles as Consignor's agent with respect to the said lot shall automatically terminate.
- 19. Limitation of Liability.** If, for any reason a purchased lot cannot be delivered in the same condition as at the time of sale, or should any purchased lot be stolen, mis-delivered or lost prior to delivery, DuMouchelles shall not be liable for any amount in excess of that paid by the buyer.
- 20. Governing Law and Jurisdiction.** The Conditions of Sale, as well as the buyer's, Consignor's and DuMouchelles' respective rights and obligations shall be governed, construed and enforced in accordance with the laws of the State of Michigan. All persons participating in any auction sale, whether as bidder or consignor, whether present in person or by agent, or by absentee bid, order bid, telephone, internet or other means, consent to the exclusive jurisdiction of the state courts located in Wayne County, Michigan, and if applicable, of the federal court located in Detroit, Wayne County, Michigan.
- 21. Severability.** If any part of the Conditions of Sale is found by any court to be invalid, illegal or unenforceable, that part shall be discounted and the rest of the conditions shall continue to be valid to the fullest extent of the law.

NOTE: Condition reports, photos and video or digital images are provided as a courtesy and should not be used as a substitute for viewing the items in person. All items are sold "as is" in accordance with the Conditions of Sale.

ABSENTEE BID FORM

I desire to place the following bids to be executed as low as other competitive bids permit and not exceeding the amount herein named. Bids are so much per lot as indicated below, and are made subject to the Conditions of Sale printed in the catalog of this sale. Please note, a buyers premium of 20% will be added to each lot sold, and is subject to 6% Michigan sales tax, with the exception of purchase for resale with a copy of your current sales tax license on file with DuMouchelles, or purchases which will be shipped outside of Michigan. We strongly recommend that all bids be mailed as far in advance of the sale as possible. We will be glad to cooperate if you find it necessary to telephone in bids but caution that any errors resulting from misinterpretation of lot numbers, amounts or instructions are the bidder's responsibility.

Please print clearly

CUSTOMER#	NAME		
STREET			
CITY	STATE	ZIP	
TELEPHONE	EMAIL		

LOT NO.	NAME OF ITEM	BID IS PER LOT <small>20% BUYERS PREMIUM WILL BE ADDED</small>
Deposit		

We accept check, Wire Transfer, Visa, MasterCard. and Discover Cards.
PLEASE NOTE ALL SALES ARE FINAL.

SIGNATURE _____
Dealers/Wholesalers please sign below: The above purchases will not be consumed by the purchaser but will be resold in the regular course of business by the purchaser per _____
State Tax License# _____
 I/We certify that all items are purchased for use as indicated above and agree to reimburse **DuMouchelle Art Galleries** the sales tax in the event this claim is disallowed by the Michigan Department of Treasury. Exemption of sales tax will not be waived unless signed.

DEALER / WHOLESALER SIGNATURE

Telephone bid participation service: In the event you would like to bid with the audience for one or more lot(s) and do not want to register a firm, written, silent bid, the gallery will provide the service of telephoning you at a specified phone number that you may actively participate in the bidding. Again, this can be pre-arranged in writing (as mentioned above), by telephone (313) 963-6255, or by fax (313) 963-8199, prior to the auction sessions.

Shipment of merchandise must be arranged by the buyer within two weeks of the sale. All shipping is at the buyer's expense. Return this bidding form to: **DuMouchelle Art Galleries** 409 East Jefferson Avenue, Detroit, Michigan 48226

CATALOG SUBSCRIPTIONS
 Over 1400 items are offered monthly. For advanced information, subscribe to the DuMouchelle Catalog. A one year domestic subscription is available for only \$110 postpaid, or \$190 international. Call (313) 963-6255 or fill out the order form. Enclose check payable to DuMouchelle Art Galleries and mail to 409 East Jefferson Avenue, Detroit, Michigan 48226. We also accept Visa, MasterCard, or Discover Cards.

CATALOG SUBSCRIPTION ORDER FORM \$110 Domestic • \$190 International

 NAME

 ADDRESS

CITY STATE ZIP

COUNTRY PHONE FAX

Check Enclosed Payable To DuMouchelle Art Galleries Visa MasterCard Discover

 CARD NUMBER EXPIRATION DATE

 SIGNATURE

GLOSSARY

For pictures, drawings, prints, miniatures and sculptures.

Please note that all statements in this catalogue as to authorship are made subject to the provisions of the CONDITIONS OF SALE.
The following terms apply to the works completed after 1880.

1. MONTAGUE DAWSON,

Oil on canvas, "The Constitution," 24" x 36"
In our opinion a work by the artist. This applies only to a caption in quotation marks.

2. Attributed to MONTAGUE DAWSON*

In our competent opinion, a work of the period of the artist which may be in whole or part the work of the artist.

3. School of MONTAGUE DAWSON*

In our competent opinion, a work by a pupil or follower of the artist.

4. Manner of MONTAGUE DAWSON*

In our competent opinion, a work in the style of the artist, possibly of a later period.

5. After MONTAGUE DAWSON*

In our competent opinion, a copy of the work of the artist.

6. signed

Has a signature which in our competent opinion is the signature of the artist.

7. bears the signature

Has a signature which in our competent opinion might be the signature of the artist.

8. dated

Is so dated and in our competent opinion was executed at about that date.

9. bears date

Is so dated and in our competent opinion may have been executed about that date.

*While the use of this term is based upon careful study and represents the opinion of experts, DuMouchelle accepts consignments of property for sale at public auction as agents for the seller. DuMouchelles' and the Seller assume no risk, liability or responsibility for the authenticity of authorship of any lot in this catalog described by this term.

DuMouchelles

February 14, 15, 16

2014 AUCTION SCHEDULE

DuMouchelles

APPRAISAL COMPANY

WEDNESDAY CONSIGNMENT DAYS

CONSIGNMENTS ACCEPTED WEDNESDAY 11AM - 3PM

- NO APPOINTMENT NECESSARY -

We will be pleased to accept works of art, antiques, jewelry, oriental rugs, fine art glass, sculptures, porcelain, or collections that you choose to consign in person.

Fine Arts Auctioneers & Estate Appraisers Since 1927

FOR INFORMATION CALL 313.963.6255

www.DUMOART.com

Friday Auction



0001
E EYMONAUD, OAK BLANKET CHEST, 31" H, 51" W, 19" D, C1900,: \$5,000/10,000



0009
GERDAGO, ART DECO SCULPTURE, H 11", L 10 1/2": \$1,000/2,000



0002
LOUIS JACQUET, OIL ON CANVAS, H 23", W 39", "NU AU BAS BLEU": \$500/800



0005
M. BRIKS, OIL ON CANVAS, 'SUNLIT FELIDS', 29" X 23": \$250/500



0007
MEISSEN & ANOTHER PORCELAIN FIGURE GROUPS, TWO, H 11": \$150/300



0003
ERNEST SAMSON, OIL ON CANVAS, PORTRAIT OF A WOMAN WITH FAN: \$400/600



0006
CARVED WOOD TRIBAL TOTEM, H 76", W 16", 'HAITIAN": \$600/1,000



0008
WEATHERVANE CUPOLA WITH SAILBOAT, H 9", L 27", D 27": \$1,200/1,800



0010
CARVED WOOD GESSO POLYCHROME CIGAR STORE INDIAN MAIDEN, C1900 H 80" L 17": \$500/1,000



0004
MIRIAM BRIKS, OIL ON CANVAS, 'STEPPING STONES', 23" X 19": \$250/500



0011
A. MICHELETTI, MARBLE BUST
OF WOMAN H 13" W 9": \$300/400



0012
CLASSICAL WHITE MARBLE
MALE NUDE SCULPTURE, H
12", W 18", D 9": \$200/400



0013
BARYE, BRONZE, ELEPHANT, H
9" W 12" D 4": \$300/400



0014
MAITLAND SMITH, MAHOGA-
NY BIRDCAGE, H 84", W 24", L
24": \$800/1,200



0015
DECORATIVE MINIATURE
WOOD CAROUSEL HORSE:
\$400/600



0016
GILT BRONZE & ONYX/MAR-
BLE TORCHIERE, H 72" WITH
CANDLE: \$300/500



0017
CHINESE JADE TREES IN CLOI-
SONNÉ POTS, C. 1900, PAIR, H
17", W 14": \$500/600



0018
JAPANESE SATSUMA EARTH-
ENWARE VASE, C. 19TH C., H
18", DIA 9 1/2": \$500/600



0019
MEISSEN, WALL SCONCES, 3
PIECES: \$600/800



0020
CONTINENTAL, PORCELAIN,
VASES, PAIR, H 16" W 10":
\$500/700



0021
EICHWALD MAJOLICA VASE,
H 24", W 16": \$400/600



0022
EUROPEAN, PORCELAIN,
URNS, H 16" W 13": \$400/600



0023
ROYAL WORCESTER, PORCE-
LAIN JUG, H 9" W 6": \$200/300



0024
GIA 18KT WHITE GOLD 56.09CT
AQUAMARINE & DIAMOND
RING, 39.8GR: \$20,000/25,000



0025

**GIA 18KT YELLOW GOLD
5.34CT NATURAL SAPPHIRE
& DIAMOND RING, 7.8GR:**
\$12,000/18,000



0026

**14KT WHITE GOLD, 5.00CT
DIAMOND CLUSTER CLIP
EARRINGS, PAIR, 10.4GR:**
\$7,000/10,000



0027

**18KT WHITE GOLD 4.80CT
DIAMOND CUFFLINKS, PAIR,
13.6GR:** \$6,000/8,000



0028

**14KT WHITE GOLD 2.50CT
DIAMOND DANGLING HOOP
EARRINGS, PAIR, 12.9GR:**
\$4,000/6,000



0029

**14KT GOLD, SPANISH GOTHIC
REVIVAL DIAMOND LADIES
ETERNITY BAND, 23GR:**
\$4,000/6,000



0030

**ARTHUR WILLIAM BEST, OIL
ON CANVAS, H 14", W 30",
MEXICAN VILLAGE SCENE:**
\$1,800/3,000



0031

**TIEPEL, OIL ON CANVAS, 1936,
H 36", W 32":** \$300/350



0032

**RUSSIAN ORTHODOX, SILVER
AND ENAMEL, ICON MARKED
1895, H 10 1/2", W 10", MOTHER
OF GOD:** \$800/1,200



0033

**STALLAERT (DUTCH 1825-1903),
OIL ON CANVAS, 17" X 24":**
\$800/1,200



0034

**FRENCH CURIO CABINET, H
65", W 26", D 14":** \$500/700



0035

**FRENCH, MAHOGANY, CURIO
CABINET, H 63" W 36" D 14":**
\$500/700



0036

**FRENCH LOUIS XV STYLE
VITRINE WITH BRONZE
MOUNTS, H 74", W 30", D 17":**
\$200/400



0037

**VICTOR TALKING MACHINE
C.1920 'VICTROLA', VV-XVI, #
75584 E:** \$400/600



0038

**ANTIQUE AMERICAN EMPIRE
MAHOGANY MINIATURE
CHEST:** \$300/500



0039

**KITTINGER QUEEN ANNE
STYLE, WALNUT END TABLE,
C.1930, H 26", W 29", D 19":**
\$300/500



0040
MAHOGANY TELEPHONE
TABLE & CHAIR: \$150/250



0041
SILVER PLATE & CUT CRYSTAL
CHAMPAGNE BUCKET ON
A TRI-POD PEDESTAL, H 38":
\$200/400



0042
MID CENTURY MODERN, DANISH,
WEGNER, RECTANGULAR
EXECUTIVE TABLE, H 29" W
36" L 72": \$300/400



0043
FLORENTINE STYLE SIDE
TABLE, H 24", DIA 24": \$100/150



0044
NATIONAL, MODEL 452-E,
SOLID BRASS CASH REGISTER,
H 27", L 25", D 16.5": \$400/700



0045
NATIONAL, MODEL 317, CASH
REGISTER, H 21", L 10", D 16":
\$300/600



0046
BRASS, FIRE PLACE TOOL SET,
FIVE PCS: \$300/500



0047
HAND WOVEN SILK, ORIENTAL
RUG, W 4' 3", L 7' 4": \$500/700



0048
MOHAJERAN SAROUK, PERSIAN
WOOL RUG, SIGNED,
C.1930'S, W 2' L 4' 7": \$400/600



0049
SILK ORIENTAL RUG, W 4' 2", L
6' 8": \$400/600



0050
SAROUK, PERSIAN, WOOL
RUG, C. 1930'S, 2'5" X 4'10":
\$300/500



0051
SHIRVAN ORIENTAL HAND
WOVEN RUG, W 54 1/2" L 84":
\$200/300



0052
SAROUK PERSIAN WOOL RUG,
C. 1930, W 3'5", L 4'9": \$200/400



0053
HEREKE, TURKISH SAPH
WOOL RUG, C. 1960-70, 2'10" X
7": \$200/300



0054
HAMADAN PERSIAN WOOL
RUG, W 3'8", L 6'4" X: \$200/400



0055
SAROUK, PERSIAN, WOOL
RUG, 3'4" X 4'8": \$200/400



0056
18KT YELLOW GOLD LADIES
DIAMOND BAND, 12.8GR:
 \$3,000/5,000



0057
14KT YELLOW GOLD 4.00CT
NATURAL ZAMBIA EMERALD
EARRINGS, PAIR, H 1/2" W 1/4",
2.9GR: \$2,000/3,000



0058
14KT GOLD 0.76CT DIAMOND
ROLLING DANGLE EARRINGS,
8.5GR, L 1 1/4": \$2,000/4,000



0059
VINTAGE ORIENTAL 18KT
GOLD 0.20 DIAMOND & PEARL
PISCES BROOCH, 11.4GR:
 \$2,000/2,500



0060
VINTAGE 14KT GOLD AND
0.50CT DIAMOND LEAF PIN,
13.1GR, L 2": \$1,500/2,500



0061
14KT YELLOW GOLD JAPA-
NESE PEARL & DIAMOND
EARRINGS, PAIR, 11.4GR:
 \$1,000/2,000



0062
VINTAGE 14KT GOLD 5.00CT
JADE, PEARL & RUBY BROOCH
PIN, 8.6GR: \$1,000/2,000



0063
14KT YELLOW GOLD GUEBLIN
POCKET WATCH, 20.6 GR, L 1
1/2": \$800/1,200

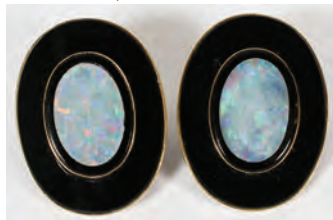

0064
VINTAGE 14KT GOLD NATU-
RAL BLACK OPAL & ONYX
LADIES EARRINGS, PAIR,
12.5GR: \$800/1,200



0065
PRINCE OF EGYPT, ANIMA-
TION CEL GROUP, 4 PCS., H 10",
W 17", "THROUGH HEAVEN'S
EYE", ETC.: \$300/350



0066
BORIS O'KLEIN, COLOR
ENGRAVINGS, C. 1940, 5 PCS,
H 8", W 11", HUMOROUS DOG
HUNTING SCENES: \$400/600



0067
PABLO PICASSO AQUATINT H
3.25", W 4.75", ART ONLY, "LA
CELESTINE": \$200/300



0068
ANDREW WYETH, FRAMED
PRINT, H 29", W 29", OUTPOST:
 \$200/250



0069
DOUGLAS ADAMS (20TH C.),
GOLF ENGRAVINGS, TWO, 17
1/2" X 25 1/2": \$100/150



0070
COLOR LITHOGRAPH POSTER,
27" X 20", 'UNCLE TOM'S
CABIN': \$100/150



0071
AFTER ORTELIUS, BLAEUW &
GEELKERCKEN MAPS, THREE,
H 15", W 20": \$150/250



0072
RICHARD KOZLOW [AMERI-
CAN, 1926-2008], LITHOGRAPH
ON PAPER, H 9" W 8", SEATED
NUDE FEMALE: \$100/250



0073
ROBERT KIPNISS LITHO-
GRAPH, H 11", L 11.5",
LANDSCAPE: \$150/250



0074

HAND CARVED IVORY TEMPLE VASE/URN WITH LID, H 18": \$1,500/2,000



0077

JAPANESE IVORY NETSUKES, C. 1900, THREE, H 2": \$300/400



0078

CHINESE CARVED IVORY EMPEROR AND EMPRESS, H 6": \$300/600



0079

CHINESE CARVED IVORY NETSUKES, 5 PCS L 1 3/4"-2": \$200/250



0080

CHINESE EROTIC IVORY NETSUKES, 4 PCS, L 1 1/2"-2": \$200/400



0075

CHINESE CARVED IVORY FIGURES OF QUAN YIN, PAIR, H 12": \$1,000/1,500



0081

CHINESE, CARVED FIGURE OF AN ELDER AND TIGER FOO DOG, H 6": \$200/300



0076

CHINESE CARVED IVORY SHIP WITH SAILS, H 8", L 13": \$500/700



0082

CHINESE CARVED IVORY FOO DOGS, H 4": \$200/400



0083

CHINESE CARVED IVORY VILLAGE SCENE, H 7", W 3": \$150/250



0084

CHINESE HAND-PAINTED TWO PANEL SCREEN, H 56", W 36": \$200/400



0085

CHINESE PIERCED CARVED HARDSTONE DISC, DIA 11": \$200/400



0086

CHINESE IRONSTONE TANKARD, H 6" DIA 5": \$75/125



0087

CHINESE SILK EMBROIDERY, PAIR, H 13" W 7 1/2": \$100/200



0088

EMPIRE STYLE BRASS FOUR-ARM CHANDELIER, H 28", W 34": \$200/400



0089
BRASS CHANDELIER TEN-LIGHT, H 24", DIA 26": \$200/300



0092
BRASS 2-LIGHT WALL SCONCES, PAIR, H 12", W 15": \$75/150



0095
BACCARAT CRYSTAL CHAMPAGNE BUCKET, H 9", W 10": \$500/700



0099
YORUBAN VOODOO MASK, C. 18TH C., H 18", W 14": \$150/300



0090
VICTORIAN GONE WITH THE WIND LAMP WITH CHIMNEY H 20", DIA 11": \$100/200



0093
ITALIAN TWO LIGHT GILT METAL & CRYSTAL WALL SCONCE, H 14", W 9": \$50/100



0096
BOKHARA, HAND WOVEN ORIENTAL WOOL RUG, C. 1960, H 69", W 49": \$250/400



0100
AMERICAN CHERRY CHEST OF DRAWERS, C. 1820, H 41", W 42", D 21": \$400/500



0091
OVAL WALL MIRROR/3 LITE WALL SCONCE, H 30", W 15": \$100/200



0094
MAGNUM CUT CRYSTAL COVERED URN, H 54", DIA 15": \$1,200/1,500



0097
SAROUK ORIENTAL RUNNER, W 27", L 7'9": \$200/300



0101
CONTEMPORARY MAPLE & GLASS, ENTERTAINMENT WALL UNIT, H 78", L 91", D 25": \$300/400



0098
TIBET "TIGER" RUG, HAND WOVEN W 3' L 5'11": \$150/200



0102
SOUTHAMPTON MAHOGANY BACHELOR'S CHEST H 29", W 26", D 15": \$200/250



0103
CHINESE OPEN SHELF BOOK-
CASES, PAIR, H 70", W 39", D
17": \$200/400



0104
BAKER MAHOGANY ETAGERE,
H 56", W 22", L 22": \$200/400



0105
SAARINEN STYLE METAL AND
WOOD TABLE, H 20", DIA 17
3/4": \$150/250



0106
PIERRE VANDEL STYLE,
CHROME AND BRASS NEST OF
TABLES THREE, H 17.5" - 21" L
18.25" - 25.5" D 15": \$150/300



0107
MEXICAN SYNTHETIC MATE-
RIAL CHESS SET, LATE 20TH
C., 32 PIECES PLUS 20" X 20"
CHESS BOARD/CASE: \$50/150



0108
ENGLISH LAP DESK, MOTHER
OF PEARL AND HAND PAINTED
LACQUER, 1880C: \$75/125



0109
WOOD RATTAN AND BRASS
CHEST/FILING CABINET, H 20",
L 18", D 21": \$200/300



0110
W.V. TIPPETT WATERCOLOR,
1885 H 14", W 21": \$200/400



0111
LJUBO BIRO, ABSTRACT,
WATERCOLOR, 20TH CENTU-
RY, H 14" W 18": \$100/200



0112
LJUBO BIRO, ABSTRACT,
WATERCOLORS, 20TH C., 4
PIECES, H 1 1/2-3 1/2", W 3 1/2"-
4": \$100/150



0113
LJUBO BIRO, ABSTRACT,
WATERCOLOR, 20TH CENTU-
RY, H 4 1/2", W 4 1/2": \$100/150



0114
LJUBO BIRO, ABSTRACT,
WATERCOLOR, 20TH C. 3
PIECES, H 5 1/2-6 1/2" W 7 1/2":
\$100/200



0115
LJUBO BIRO, ABSTRACT,
WATERCOLOR, 20TH C. 3 PIEC-
ES, H 6 1/2-8" W 6 1/2-8": \$100/200



0116
R. EDAAKIE, NATIVE AMERI-
CAN WATERCOLOR ON
BOARD, H 12", W 12": \$50/100



0117
APPLETONS' TRAVELLER'S
GUIDE, NORTH-WESTERN
STATES MAP ENGRAVING,
1849, H 11 1/2" W 15 1/2": \$150/250



0118
APPLETONS' TRAVELLER'S
GUIDE, WESTERN STATES MAP
ENGRAVING, C. 1849, H 12" W
17": \$150/250



0119
APPLETONS' RAILROAD &
STEAMBOAT COMPANION,
EASTERN AND MIDDLE
STATES MAP ENGRAVING, C.
1848, NO. 28.; \$150/250



0120
DETROIT TIGERS AUTO-
GRAPHED BASEBALLS, 1930'S
AND 40'S ERA PLAYERS,
ROGELL, FERRELL, AUCKER,
HAYWORTH: \$100/200



0121
GORDIE HOWE MEMORABIL-
IA: \$100/200



0122
DETROIT RED WING SPORTS
MEMORABILIA, HAT AND PHO-
TOS, 13 PCS.: \$150/250



0123
GORDIE HOWE, TED LINDSAY,
MARK HOWE, ETC. AUTO-
GRAPHED RED WING HOCKEY
MEMORIALBIA, 20 PCS.:
\$150/250



0124
WAYNE GRETZKY SIGNED
POSTER CIRCA 1990'S H 36", L
25": \$100/200



0125
DETROIT LIONS MEMORABIL-
IA, SIX PIECES: \$100/200



0126
1971 DETROIT LIONS TEAM
SIGNED FOOTBALL, 34 SIGNA-
TURES: \$150/250



0127
BASEBALL BOWMAN GUM
CARDS, PA 1950- (15): \$75/150



0128
HALLOCK CLOCK CO., OAK
TIME CLOCK, H 32"; \$150/250



0129
SETH THOMAS, MANTEL
CLOCK, H 14 1/2", L 9 3/4":
\$150/200



0130
ENGLISH, COPELAND SPODE,
'CAMILLA RED', PORCELAIN
DINNER SERVICE, 112 TOTAL:
\$800/1,200



0131
AUSTRIAN PORCELAIN DIN-
NER SERVICE, 102 TOTAL:
\$300/400



0132
JAPANESE PORCELAIN MEITO
DINNER SERVICE, "WOOD-
ROSE", 48 PCS: \$75/150



0133
RUSSIAN RELIGIOUS LACQUER
EGGS WITH TWO STANDS,
THREE: \$100/200



0134
RUSSIAN RELIGIOUS LACQUER
EGGS, WITH THREE STANDS,
FOUR MEDIUM SIZE: \$100/200



0135
RUSSIAN RELIGIOUS LACQUER
EGGS, WITH FOUR STANDS,
THREE: \$100/200



0136
RUSSIAN RELIGIOUS LACQUER
EGGS, WITH FOUR STANDS,
FOUR: \$100/200



0137
CHERRY, FLIP-TOP CARD
TABLE, H 21", L 32", D 16":
\$250/450



0138
ENGLISH, SIDE TABLE, INLAID
WOOD TOP, H 38", W 20", L 19":
\$100/200



0139
BOMBAY CO., MAHOGANY
GAMES TABLE, H 29", L 24", D
24": \$150/300



0140
IMPERIAL FURNITURE CO.
CHIPPENDALE STYLE MAHOGANY TEA TABLE H 29.5", L 24", D 24": \$150/300



0144
REGENCY STYLE, MAHOGANY, SLANT FRONT DESK, H 40", L 27", D 17": \$150/200



0141
VINTAGE SOUTHWEST FOLD-UP ROCKING CHAIR, HAND TOOLED LEATHER, H 38", W 25", D 27": \$150/200



0145
LOUIS XV STYLE LADY'S WRITING DESK H 50" L 32" D 18.5": \$125/250



0142
CHINESE WOOD PEDESTALS, PAIR, H 32", W 16": \$150/200



0143
CARVED MAHOGANY COFFEE TABLE, H 20", L 47.5", D 35.25": \$150/300



0146
ANTIQUE OAK FOLDING DESK, H 28", L 33", D 17": \$100/200



0147
VICTORIAN EASTLAKE, WALNUT ROCKING CHAIR AND SIDE CHAIR, 2 PIECES: \$100/200



0148
GRETSCH GUITAR, 1967, "CHEF ATKINS TENNESSEAN MODEL": \$2,000/3,000



0149
BELGIAN BROWNING "BAR", .308 ZZ BBL: \$700/900



0150
REMINGTON MODEL 1100, 12 GA. SEMI-AUTO SHOTGUN, 21" BBL: \$400/600



0151
ITHACA DEERSLAYER 12 GA. SHOTGUN, PUMP ACTION: \$400/600



0152
CVA SPAIN, KENTUCKY PERCUSSION CAP, .45 CAL RIFLE, #85348198, LATE 20TH C, L 33" BBL: \$150/300



0153
REMINGTON NEW MODEL 1858, PERCUSSION CAP REVOLVER, .44 CAL, #13459, 1863, L 8" BBL: \$800/1,200



0154
REPRODUCTION, U.S. NAVY MODEL 1861 PERCUSSION CAP REVOLVER, .44 CAL, LATE 20TH C., L 8" BBL.: \$150/250



0155
CVA "NEW ORLEANS ACE", PERCUSSION CAP PISTOL, #C1711 LATE 20TH C., L 4" BBL: \$100/150



0156
ITALIAN, SCIMITAR STYLE SWORD, EARLY 20TH C, L 29" CURVED BLADE: \$50/100



0157
MIDDLE EASTERN KNIFE WITH BONE HANDLE, L 12 1/2": \$50/125



0158
WOOD AND LAMINATE, RE-CURVE HUNTING BOW, L 64": \$50/125



0159
HORN ON OAK, HAT RACK, H 30", L 22": \$200/400



0160
SPANISH STYLE IRON BREAST PLATE, HELMET, & SHORT SWORD ON PLAQUES, TWO, 18" X 16": \$100/200



0161
PEWABIC POTTERY PLAQUES,
MOUNTAIN LIONS, TWO:
\$300/500



0162
LLADRO PORCELAIN FIGURES,
MAN & WOMAN GOLFER, H 11
1/4", D 5": \$100/200



0163
WEDGWOOD, BLUE, OVAL
SHAPE PLAQUES, C. 1850 H 2
1/2" W 1 1/2": \$150/300



0164
RELIGIOUS OCTAGONAL
CAMEO PLAQUE, H 2", W 2":
\$150/250



0165
PAINTED ROUND PORCELAIN
MEDALLIONS, COURTING
SCENES, 3 PCS, H 2 1/2": \$75/150



0166
AUSTRIAN PLACE CARD HOLD-
ERS, STERLING SILVER &
ETCHED PINK CRYSTAL, 12
PCS, H 2": \$150/200



0167
TEA CUPS AND SAUCER COL-
LECTION, 34 PIECES: \$100/150



0168
EUROPEAN PORCELAIN TEA
CUPS WITH SAUCERS, 15 PCS:
\$100/200



0169
MCKENZIE CHILDS CENTER-
PIECE BOWL, H 16", DIA 18":
\$50/75



0170
NORITAKE, HAND PAINTED,
LUNCH TEA SET, 21 PIECES:
\$150/250



0171
ENGLISH BLUE & WHITE
TRANSFER WARE PLATTERS, 4
PCS: \$150/250



0172
JOHNSON BROS. ENGLAND,
'ROYSTON' FLOW BLUE DIN-
NER WARE, 30 PCS.: \$150/250



0173
SHENANGO, CHINA BUFFET
PORCELAIN PLATES, 7 PCS.,
DIA 12": \$75/125



0174
CHINESE "RICE" TEA CUPS &
TEAPOTS, EIGHT: \$50/125



0175
COPELAND SPODE JASPER
WARE PITCHER, H 7 1/2", W 8":
\$75/150



0176
CANADIAN SILVER PLATE TEA
POT, CREAMER, SUGAR, &
PLATTER: \$100/200



0177
DRESDEN PORCELAIN VASE
WITH CHERUBS, H 10" DIA 7":
\$150/300



0178
DRESDEN HAND PAINTED POR-
CELAIN CANDLESTICKS, FIVE,
H 4", L 4": \$100/150



0179
COMPOSITION CANDLEHOLD-
ERS WITH CHERUBS, PAIR,
+CANDLE STICKS (2): \$50/100



0180
ART NOUVEAU, TRUMPET
FORM MANTEL VASES, PAIR, H
10", DIA 5": \$125/250



0181
FENTON WHITE HOBNAIL
MILK GLASS COLLECTION, 68
PCS: \$150/400



0182
PORCELAIN SPICE CONTAINER
SET, 8 PCS.: \$75/150



0183
GERMAN GREEN CRYSTAL
AND ENAMEL LUSTRES, PAIR,
H 14": \$150/250



0184
CUT GLASS VASES, DISHES,
COMPOTE, ETC., 11 PCS.:
\$100/250



0185
CZECHOSLOVAKIAN CAMEO
GLASS VASE. H 8", DIA 4":
\$100/200



0186
BURMESE, ART GLASS, LILY
VASES, 2 PCS., H 19": \$100/200

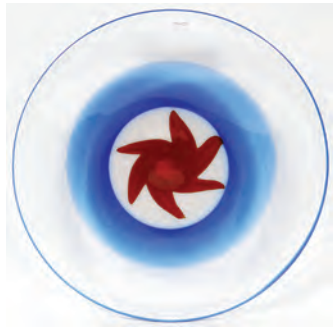

0187
STUDIO GLASS CHARGER,
SIGNED, # 18/36, 1994 DIA 14":
\$50/100



0188
ETCHED GLASS COLLECTION,
TWENTY-NINE PIECES: \$100/250



0189
CHINESE SNUFF BOTTLES, 8
PCS, H 2" - 4": \$200/250



0190
CHINESE, ROSE MEDALLION
PORCELAIN, CENTERPIECE
BOWL, H 3", W 10", L 14":
\$100/150



0191
CHINESE SOAP STONE
CARVED VASES 1920, THREE H
3" - 7": \$75/125



0192
CHINESE CINNABAR, GROUP-
ING, 4 PIECES: \$75/125



0193
VIOLET WILLIAMS, POTTERY
VASE H 5", DIA 4": \$100/150



0194
PENNSYLVANIA CROCKERY
PITCHER, H 13", DIA 8": \$100/150



0195
L. BOILLY, COLORED LITHO-
GRAPH ON PAPER, THREE H 9",
W 6": \$75/150



0196
CURRIER & IVES (19TH C.),
COLOR LITHOGRAPHS, TWO,
13" X 10", 'MAMA'S DARLINGS'
& 'LITTLE MANLY': \$50/100



0197
GRAPE NUTS CEREAL ADVER-
TISING SIGN, 1910: \$300/500



0198
COLORED PRINTS, C. 1855, 6
PCS, H 7" & 9" W 7" & 9": \$25/50



0199
WWII WAR STAMP POSTER
C1942.: \$80/130



0200
EDELWEISS BEER, METAL
TRAY SCHENHOFER, CHICAGO
1913, DIA 13": \$50/75



0201
ZULEIKA SALOMON SEMI-
NUDE FEMALE PLAQUE:
\$100/200



0202
PONTIAC MOTOR, IRON FLAG-
POLE ORNAMENT, H 42", DIA
38": \$150/300



0203
REED & BARTON COPPER AND
PEWTER GOLF TROPHY 1911,;
\$70/120



0204
TEXACO PROMOTION PIN
UP ASHTRAYS, 3 PCS., DIA 5":
\$50/70



0205
BOOK FREEDOM'S TRIUMPH
END WWI AND PICTURE
OF CAMP CUSTER BATTLE
CREEK, 2 PCS., H 5" X 40"
PHOTO: \$50/100



0206
CAST IRON TROTTER AND
SULKY WITH DRIVER & OWL
BANK, 2 PCS., H 5", L 7": \$100/150



0207
KEYSTONE R.R. METAL 6400
RIDING ENGINE: \$150/200



0208
NYLINT & DOEPRE MFG CO.,
ROAD GRADER & LOADER
EXCAVATOR, 2 PIECES: \$75/100



0209
BIG BANG METAL TOY CAN-
NONS, C1940, THREE, L 9":
\$70/90



0210
STAMPED METAL TRUCKS,
GOODRICH SILVER TONE
TIRES AND ICE TRUCKS, 2 PCS.
L 10" & 12": \$60/80



0211
FOUR TOY BOATS: \$100/150

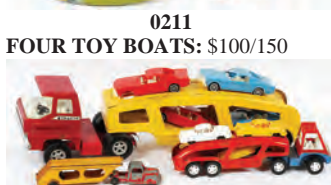

0212
STRUCTO, HUBLEY, TOOTSIE,
CAR CARRIERS, WITH CARS, 13
PCS.: \$75/125

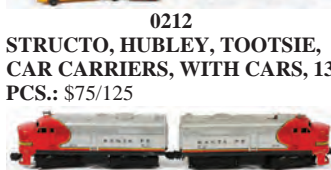

0213
LIONEL DOUBLE AA, SANTA
FE DIESEL ENGINES 2 PCS.:
\$100/200



0214
ETHNIC DANCING STICK TOY:
\$70/90



0215
LIONEL 681 ENGINE 246 TEN-
DER: \$100/150



0216
LIONEL & AMERICAN FLYER,
TRAINS, 18 PIECES: \$100/200



0217
LIONEL, SCENERY ITEMS, 10
PIECES: \$75/150



0218
BING MANUFACTURE, RAIL-
WAY SYSTEM, 4 PIECES: \$75/100



0219
LIONEL SWITCHER WITH 5
CARS: \$75/125



0220
LIONEL TRAIN 6, 2026
ENGINE, TENDER, BOX
CAR, TANKER, COAL, CA: \$75/125



0221
AMERICAN FLYER S
GAUGE, SIX WITH TRACK,
TRESSEL, TRANSFORMER:
\$100/200



0222
HAFNER METAL WIND UP
TRAIN, 4 CARS, ENGINE, 5 PC
#897 MARX ELECTRIC TRAIN:
\$100/150



0223
LIONEL 027 GAUGE, 2065
ENGINE BOX, 626 TENDER,
C1956: \$100/150



0224
LIONEL 275 ZW TRANSFORM-
ER, C1948-66: \$50/100



0225
MINIATURE TOY STEAM
ENGINE WITH ASSORTED
PIECES OF MACHINERY, 5
PCS.: \$75/125



0226
LIONEL KW TRANSFORMER,
1122 SWITCHES AND BOX OF
TRACK: \$75/100



0227
ANTIQUE STORE TINS, 6 PCS.:
\$50/80



0228
VINTAGE SCHLITZ BEER BAR-
REL MOTIF CLOCK, H 7", W
11": \$50/100



0229
HAMADAN HAND WOVEN CARPET, W 4', L 9' 2" PERSIAN 4' X 9.2': \$200/400



0234
SERAPI WEAVINGS, TWO 19" X 19" & 18" X 20": \$50/75



0230
CHINESE HAND WOVEN WOOL, ORIENTAL OVAL RUG, W 4' 6" X 6' 6": \$150/300



0235
MEXICAN WOVEN TAPESTRY, 58" X 46": \$50/100



0231
LINEN RUNNER, PLACEMATS & NAPKINS, GROUPING, 17 PCS: \$75/125



0236
HAND WOVEN SERAPI, W 18", L 57": \$25/75



0232
WOVEN SERAPI, W 4' 2", L 6' 8": \$75/150



0237
FRENCH, CRANBERRY GLASS LAMPS, PAIR, H 22": \$400/600



0233
MEXICAN WOOL RUG, W 4' 1", L 6' 3": \$75/125



0238
BRASS AND CRYSTAL, BOUDOIR LAMP, H 17.25": \$100/150



0239
FROSTED GLASS AND METAL BASE TABLE LAMP C1920: \$75/100



0240
GILT METAL AND SLAG GLASS TABLE LAMP, C1920, DIA 16": \$200/400



0241
LEADED GREEN SLAG GLASS HANGING LAMP C 1900 H 12" DIA 26": \$150/250



0242
LEADED STAINED AND SLAG GLASS HANGING LAMP C 1915 H 13" DIA 24": \$150/250



0243
LEADED SLAG GLASS HANGING LAMP C 1900 H 14" DIA 24": \$150/200



0244
LEADED SLAG GLASS HANGING LAMP, H 14", DIA 22": \$100/150



0245
LEADED GLASS HANGING LAMP, H 16", W 23", L 23": \$100/150



0246
LEADED GLASS, HANGING LAMP SHADE, H 13" DIA 20": \$100/200



0247
LEADED GLASS, WALL SCONCE SHADES, 6 PCS., H 12", W 14", D 4": \$100/200



0248
FLORENTINE GILT THREE-LIGHT SCONCES, PAIR, H 23", W 11": \$50/200



0252
VINTAGE, ITALIAN GREEN ART GLASS, HOLIDAY LAMPS, 2 PIECES, H 25", W 11": \$150/250



0256
TIFFANY STYLE STAIN GLASS CEILING LAMP, H 16", DIA 13": \$50/75



0260
MID CENTURY MODERN, FLOOR/TABLE LAMP, H 53", TABLE HEIGHT 22", W 16": \$100/150



0249
GREEN SLAG GLASS TABLE LAMP H 22" L 12": \$150/250



0253
MEYDA TIFFANY STYLE LEADED GLASS, TABLE LAMP, 20TH C., H 24", DIA 16": \$100/125



0257
CUT CRYSTAL HANGING PRISM FORM LAMP H 34", DIA 7": \$50/75



0250
SLAG GLASS, HANGING LAMP, METAL FRAME, H 12", W 18": \$75/125

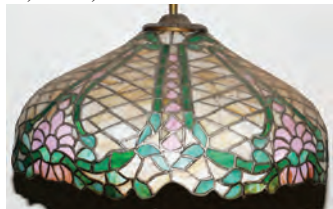

0254
LEADED GLASS HANGING LAMP H 12" DIA 20": \$75/150



0258
CHINESE STYLE PORCELAIN LAMPS, PAIR, H 34", DIA 21": \$100/200



0261
EAMES ERA, MID CENTURY MODERN DANISH TEAK ART POTTERY RIBBED LAMPS, PAIR, H 28", W 6": \$100/200



0251
SPELTER AND AMBER GLASS HANGING LANTERN,: \$80/120



0255
LEADED SLAG GLASS, FLOWER FORM HANGING LAMP, H 11" DIA 17": \$50/100



0259
MID CENTURY MODERN, CORK LAMP, H 40", W 8": \$100/150



0262
MID CENTURY MODERN, DANISH, TEAK WOOD, LAMP, H 28" W 6": \$75/150



0263
VINTAGE FENTON, GONE
WITH THE WIND, PARLOR
LAMP, H 20", W 9": \$100/150



0266
ITALIAN PORCELAIN FIGURAL
TABLE LAMP, H 21", 42" OVER-
ALL: \$75/150



0269
HELMSCENE/HELMS PROD-
UCTS, MID CENTURY, OVAL
SEA SCAPE WALL MOUNT
LAMP, H 15", L 22", D 5 1/2":
\$50/75



0273
ELF LIKE SANTA PAPER
MACHE H 40": \$100/200



0274
VICTORIAN SCRAP BOOK, 30+:
\$75/125



0264
ACCURATE CASTING CO.,
GONE WITH THE WIND, HUR-
RICANE LAMP, H 30", W 12":
\$75/150



0267
CHINESE STYLE CERAMIC
GINGER JAR-FORM LAMP, H 29
1/2", W 17": \$50/100



0270
CERAMIC GINGER JAR LAMP,
H 28", DIA 10": \$50/100



0271
SPELTER INDIAN HEAD COM-
POTE & LAMPS, C. 1925, THREE
PIECE SET H 10" & 17": \$100/200



0275
PIERRE LEPAGE (1906-1983),
OIL ON MASONITE, 13" X 18",
'BOURG BRETON': \$150/250



0276
LJUBO BIRO, ABSTRACT, OIL
ON BOARD, MAN & WOMAN,
1994, H 18" W 24": \$150/250



0265
GREEN METAL TABLE LAMPS
PAIR H 22" DIA 4": \$50/100



0268
GREEN GLAZED CERAMIC
URN-FORM LAMP, H 28":
\$50/100



0272
BLACK MALE AND FEMALE
COMPOSITION FIGURES, H 11":
\$50/80



0277
LJUBO BIRO, OIL ON BOARD,
PORTRAIT & BIOGRAPHICAL
ALBUM OF ARTIST, 20TH C., H
21 1/2" W 17 1/2": \$150/300



0278

OIL ON CANVAS, 1992, 29" X 39": \$100/200



0284

OIL ON CANVAS, H 10", L 8", FLORAL STILL LIFE: \$125/250



0288

A. MURRAY, OIL ON CANVAS, 'COUNTRY MANNERS', 23" X 19": \$75/150



0292

GILT WOOD & GESSO PICTURE FRAME, H 28", W 37": \$400/600



0279

GOZSIIC, OIL ON WOOD BOARD, WINTER SCENE, 16" X 19": \$100/200



0285

MARDRE, OIL ON MASONITE: \$100/200



0289

MARIAN RAGSDALE, OIL ON BOARD H 16", W 12": \$75/125



0293

GILT WOOD & GESSO PICTURE FRAME, 45" X 39": \$300/500



0280

ROSSI, OIL ON CANVAS, 11 1/2" X 15 1/2": \$100/200



0286

KARL LARSEN OIL ON CANVAS H 20", L 16", "STILL LIFE OF FLOWERS AND FRUIT": \$125/250

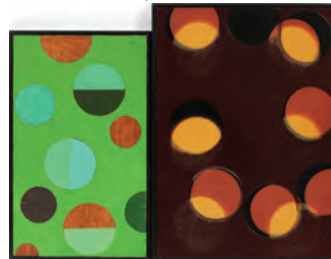

0290

CATHERINE LAUERMAN, OILS & ENAMEL ON BOARD CIRCLE, GREEN & BROWN 2 PCS. H 11" - 12", W 5" - 9": \$75/150



0294

GILT WOOD & GESSO PICTURES FRAMES, TWO: \$150/300



0281

MOLDOVAN, OIL ON CANVAS, 20" X 32": \$100/200



0295

BEVEL GLASS GILT WOOD FRAMED WALL MIRROR, 32" X 35": \$150/300



0282

VICTORIAN, COLOR PHOTO GRAVURE, 24" X 36": \$100/200



0287

OIL ON CANVAS, PORTRAIT H 20", W 16": \$100/200



0291

W. WUNSCH, OIL ON CANVAS, 1951, H 24", L 28", SUMMER LANDSCAPE: \$75/150



0296

ANTIQUe CHILD'S GOLF SET: \$50/80



0283

PAUL R KOEHLER PAINTING OF SAIL BOATS AT NIGHT: \$100/200



0297
BRASS FOOTED CANDLE-
STICKS, 2 PCS., H 12" & 15":
\$25/75



0298
SILVER PLATE GRAVY BOAT,
CANDLE STICKS AND COM-
POTE SIX: \$25/50



0299
BRASS CANDLE STICKS 3 PCS.
H 15", 18" & 21": \$25/75



0300
BIRMINGHAM SILVER CO,
SHEFFIELD, SILVERPLATE
THREE-LIGHT CANDELA-
BRUM, H 14": \$75/125



0301
GILT METAL FIVE-LIGHT
CANDELABRUM, C. 1950, H 19":
\$75/100



0302
SILVER PLATE CHAFING
AND SERVING DISHES, 3 PCS.:
\$75/100



0303
SILVERPLATE TRAYS, TWO:
\$50/100



0304
CAMERAS & CASSETTE PLAY-
ER, 3 PCS.: \$50/75



0305
SESSIONS MAHOGANY MAN-
TLE CLOCK: \$75/125



0306
ANTIQUE AMERICAN COPPER
DIPPER, TIN LANTERN, CAN-
DLE MOLD 3 PCS.: \$50/100



0307
RUTH VERHAM COLOR PRINT,
1937, MAN IN TOP HAT: \$60/90



0308
W.I. BENNET, COLOR LITHO-
GRAPH, H 15", W 24", CITY OF
DETROIT: \$50/125



0309
AFTER F. PETITJEAN, COLOR
PRINTS, TWO, 13" X 10": \$75/150



0310
GEO H. PHILIPS, COLOR LITHO-
GRAPH, THREE: \$75/125



0311
19TH C CAST IRON CLOTHES
IRON C1840.: \$50/80



0312
ENCKE, GERMAN CAST IRON
PLAQUES, C. 1934, SET OF SIX:
\$150/250



0313
WOOD SIGNS, TWO, H 6", W 8" -
10": \$100/150



0314
ANTIQUE IRON FIRE HOUSE
SIGN, H 10" W 5 1/2": \$25/100



0315
SINCLAIR PENNSYLVANIA
MOTOR OIL, FILLING STATION
SIGN AND BLACK BOARD.:
\$75/125



0316
FORD RADIATOR CAP HOOD
ORNAMENT BOYCE MOTOM-
ETER MODEL T & A, CHROME
& GLASS 1, H 5", DIA 3": \$50/75



0317
CADILLAC ENAMEL EMBLEM
BRONZE DOOR KNOB, D 2" DIA
2": \$50/75



0318
SEAMAN'S NAUTICAL SIGNAL-
LIGHT & SHIP'S TIN WATER
JUG, 2 PCS.: \$50/100



0319
ELBERT HUBBARD, VOLUMES
I - XIV 'THE MEMORIAL EDI-
TION' LITTLE JOURNEY:
\$300/500



0320
HARRY T. PETERS, BOOKS,
CURRIES & IVES, TWO: \$200/400



0321
WW 1 AND WW 2 DETAILED
SCRAP BOOKS, TWO VOLUMES
H 22", W 17": \$150/300



0322
R.D BLACKMORE, VOLUME I
& II, ILLUSTRATED EDITION,
"LORNA DOONE: A ROMANCE
OF EXMOOR": \$150/250



0323
WM. HAWLEY SMITH & THE
SMITH FAMILY, FARMERS,
WOOD & TWINE BOUND BOOK,
"THE NEW HELMET": \$150/250

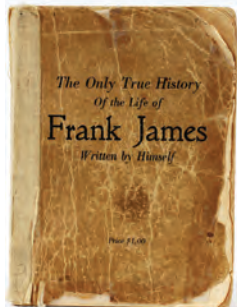

0324
A BOOK, THE ONLY TRUE HIS-
TORY OF THE LIFE OF FRANK
JAMES: \$125/150



0325
MITCHELL, WRIGHT, HUGO,
WALPOLE ETC., CLOTH
BOUND BOOKS, EARLY-MID
20TH C., 10 PCS: \$100/150



0326
BOOKS, DUMAS, THACKERAY,
HUXLEY, FIFTEEN VOL.:
\$100/200



0327
EMERSON, RILEY, AND NIZAMI
BOOKS, C. EARLY 20TH C., 3
PCS: \$100/150



0328
WIGGIN, LATHBURY, &
M'CLOUGHLIN BROS., CHIL-
DREN'S STORY BOOKS, LATE
19TH-EARLY 20TH C., 3 PCS:
\$75/175



0329
FITZHUGH, APPLETON, &
ALGER JR., CLOTH BOUND
BOOKS, EARLY 20TH C., 3 PCS.:
\$75/150

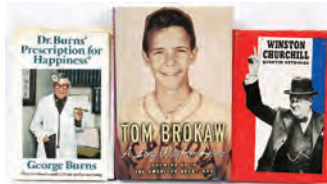

0330
REYNOLDS, BURNS, & BRO-
KAW, HARDCOVER BOOKS, 3
PCS: \$50/125



0331
BUCK, MARQUAND, CUM-
MINS ETC., CLOTH, PAPER, &
LEATHER BOUND BOOKS, 20TH
C., 5 PCS: \$50/125



0332
MARK TWAIN, DOROTHEA
SNOW, ETC., CHILDREN'S
HARDCOVER BOOKS, MID
20TH C., 3 PCS: \$50/125



0333
ZANE GREY, THOMAS HARDY
AND MAUD B. BOOTH ETC.,
CLOTH & LEATHER BOUND
BOOKS, 20TH C., 6 PCS: \$100/150



0334
DUMAS & CUMBERLAND,
STRATFORD EDITION BOOKS,
2 PCS, "THE RABBI'S SPELL",
"THE CORSICAN BROTHERS":
\$50/125



0335
PATTENGILL, CORNELL, WILL-
SON, & HYDE BOOKS, C. LATE
19TH C., 4 PCS: \$75/125



0336
ART BOOKS APPROX. 21: \$50/70



0337
CONFEDERATE STATES OF AMERICA, BOND NOTE, 1863, 9" X 12", #13084: \$150/250



0338
POPE GREGORY XVI DOCUMENT, 1839: \$75/100



0339
1690 ENGLISH VELLUM INDENTURE DOCUMENT, 16" X 25": \$50/150

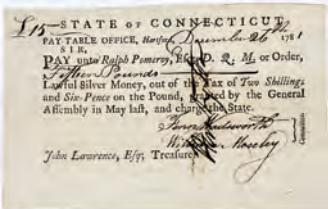

0340
STATE OF CONNECTICUT PAY NOTE, 1781, H 6" W 3.5": \$75/100



0341
WWI PHOTOS AND DOCUMENTS C1917-18, 10+ PCS.: \$80/120



0342
DARTMOUTH MEDICAL SCHOOL LETTER, 1809 H 8", W 6": \$50/100



0343
DUKE OF WELLINGTON HAND WRITTEN PAYROLL DOCUMENT: \$75/125

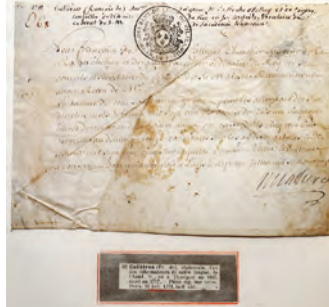

0344
FRENCH 18TH C. DIPLOMATIC LETTER, 1711: \$75/125

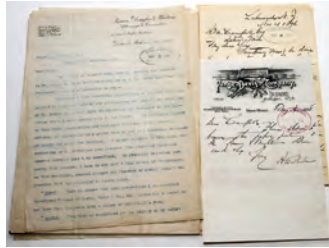

0345
H. DAVIS SIGNED LETTERS AND DOCUMENTS, LATE 19TH C., 11 PCS.: \$150/250



0346
TWO 1954 BUICK ADVERTISING PAGES AND DOCUMENTS DAUGHTERS OF THE CONFEDERACY, 11 PCS.: \$50/100



0347
POST CARDS, HINDENBURG, FOUR EARLY AIRPLANES, EDMOND FITZGERALD: \$50/100



0348
14KT YELLOW GOLD & CORAL CABOCHON RING: \$75/300



0349
VINTAGE HAT PIN GROUPING, LATE 19TH C., 40 PCS: \$150/300



0350
VINTAGE HAT PIN & ACCESSORY GROUPING, LATE 19TH C.: \$100/200



0351
VINTAGE HAT PIN GROUPING, LATE 19TH C., 32 PCS: \$150/300



0353
CHINESE PIERCED CARVED PANELS, 4 PCS, H 17 1/2"-39 1/2" W 16"-15": \$200/400



0354
CHINESE, HAND STITCHED SILK TABLE SCREEN, 2 PANELS, H 24", W 15": \$125/250



0355
CHINESE BLIND STITCH FRAMED PANELS, TWO, H 12, W 11" & 12": \$100/200



0352
CHINESE HAND PAINTED SIX PANEL SCREEN H 72", W 18" EACH: \$750/1,000



0356
VINTAGE CHINESE PRINT
SCROLL, WALL HANGING, H
73", W 27": \$75/100



0357
ITALIAN, CARVED LAMP
TABLES, 2 PCS., H 22" & 25", W
24" SQUARE, DIA 24": \$125/150



0358
ITALIAN ROCOCO STYLE,
LAMP TABLES, 2 PCS., H 18", W
26", L 26": \$75/100



0359
CHINESE WOOD OCTAGONAL
LAMP TABLE, H 19", DIA 14":
\$60/100



0360
COPPER CLAD, FREESTAND-
ING COAT RACK, C1910: \$75/125



0361
FRENCH, MARQUETRY INLAID,
END TABLES PAIR, H 28", W 17",
L 17": \$75/125



0362
BUDWEISER ADVERTISING
POSTER H 12" X W 25": \$50/80



0363
WATERFORD CRYSTAL
CREAMER & SUGAR, 2 PCS, H
3" & 4": \$100/150



0364
WATERFORD CRYSTAL COM-
POTES, FOUR, H 4", DIA 4":
\$100/200



0365
RUBY AND COBALT BLUE CUT
CRYSTAL BOWLS, TWO: \$75/125



0366
CRYSTAL WINE DECANTER, H
12": \$50/100



0367
CONTEMPORARY CLOISSONNÉ
EGG, H 7", WITH STAND:
\$50/150



0368
CHINESE CLOISSONNÉ, MINIA-
TURE TEA SET 5 PCS. H 1" - 5":
\$100/150



0369
CHINESE HINGED LID BOXES, 3
PCS, H 10"-15": \$150/200



0370
CHINESE WOOD HINGED LID
BOXES, 3 PCS, H 5"-14": \$100/200



0371
CHINESE ROUND BOXES, 2
PCS H 9" & 14", DIA 13" & 14":
\$75/125



0372
JUDITH LEIBER PILL BOX
"EGG" FORM, L 1 3/4": \$100/200



0373
CLOISSONNÉ, BIRD FORM COV-
ERED BOXES, H 2 1/2", L 4":
\$25/75



0374
WATERFORD CUT CRYSTAL
& PORCELAIN CHRISTMAS
GROUPING, H 3"-5": \$25/75



0375
CRYSTAL TEAPOT H 6" DIA 5":
\$25/50



0376
WATERFORD CUT CRYSTAL
COMPOTE, H 5", DIA 6": \$25/50



0377
ART DECO PINK CRYSTAL
DRESSER TRAY & JAR, FIVE
PIECES: \$75/125



0378
CUT CRYSTAL CANDY DISHES,
CREAMER AND SUGAR, 6 PCS.,
H 1 1/2" - 2", DIA 5": \$50/75



0379

BAKER STYLE PAINTED ARM CHAIRS, PAIR, H 35", W 23":
\$100/150



0384

SAMSONITE MODEL #2488, CARD TABLE & 4 CHAIRS:
\$150/300



0389

WINTER AND SUMMER, CEDAR STORAGE CHEST 1: \$50/100



0394

AMERICAN OAK SLANT FRONT DESK, H 39", L 26", D 15":
\$125/250



0380

MAHOGANY DROP LEAF END TABLE, H 25", L 15", D 16":
\$75/125



0385

ANTIQUE MISSION ARTS & CRAFT, OAK ROCKING CHAIR, C. 1900, H 33", W 26", D 30":
\$100/150



0390

OAK TWO DOOR CABINET, H 76", L 44" D 17": \$150/300



0395

HITCHCOCK, PAINTED SIDE CHAIRS, PAIR, H 35", W 17", D 15": \$300/400



0381

CONTEMPORARY UPHOLSTERED LOVE SEAT, 1950-60, H 27", W 57", D 33": \$200/300



0386

BIRDS EYE MAPLE, OCTAGONAL END TABLE, H 22" DIA 16": \$100/125



0391

CHIPPENDALE STYLE PEDESTAL, H 36.5", DIA 16": \$100/150



0382

PRIDE LIFT CHAIR RECLINER. REMOTE CONTROL H 45", W 3', D 30": \$150/250



0387

ENGLISH, WINDSOR STYLE ARM CHAIRS, TWO: \$100/200



0392

HEPPLEWHITE STYLE, MAHOGANY CONSOLE TABLE, H 30", L 34", D 16": \$100/200



0396

ITALIAN CARVED & WHITE PAINTED SIDE CHAIR: \$75/150



0383

ELECTRIC LOUNGE CHAIR WITH REMOTE CONTROL, H 45", W 3', D 30": \$50/150



0388

WINDSOR STYLE MAHOGANY ARM CHAIR, H 43": \$25/50



0393

VICTORIAN UPHOLSTERED & MAHOGANY PARLOR CHAIR, H 32", W 26": \$150/300



0397

ENGLISH QUEEN ANNE STYLE MAHOGANY CHILD'S CHAIR, H 29", W 17": \$75/125



0398
FENTON CARNIVAL GLASS
VASE AND DISH: \$75/100



0399
ITALIAN COBALT BLUE GLASS
DECANTER, H 13.5": \$75/125



0400
PRESSED GLASS: 2 PERFUME
BOTTLES, SALT , PEPPER,
COVERED COMPOTE AND
PITCHER: \$25/75



0401
GLASS COMPOTE, TRIVET,
CANDLESTICKS, ETC., 9 PCS.:
\$50/75



0402
BLOWN GLASS CANDLE STICK,
H 11": \$25/75



0403
JEANETTE, SHELL PINK, MILK
GLASS COMPOTES AND DISH-
ES, 10 PCS H 3" - 6", L 4" - 14":
\$50/75



0404
AMERICAN CRANBERRY
GLASS CRUETS FOUR H 6" - 8":
\$50/100



0405
AMBERINA GLASS PITCHER, H
11" DIA 7 1/2": \$50/100



0406
BLENKO, GLASS VASES, 3 PCS.
H 9", 10" & 14", D 5" & 9": \$50/75



0407
BLEIKRISTALL, WEST GER-
MANY, 3 COLORED GLASSES,3
LIQUOR, 6 TOTAL: \$25/60



0408
PINK FROSTED GLASS CAN-
DLESTICKS, VASES, & SOAP
DISH, 5 PIECES: \$50/100



0409
FLORENCE, CERAMIC, FIG-
URES, 2 PCS, H 7" & 8": \$50/150



0410
CREAMER & SUGAR GROUP-
ING, TWO SETS: \$50/100



0411
COMPOSITION FIGURE OF
PROVINCIAL GIRL WITH BAS-
KET, H 23": \$50/75



0412
VINTAGE MARWAL CHALK-
WARE TOREADOR AND
SPANISH LADY BUST FIGURES,
H 10" & 12", W 5" & 7": \$25/75



0413
PORCELAIN FIGURES, FOUR, H
3" - 7": \$25/50



0414
HAND PAINTED PITCHER AND
4 MUGS C 1900, H 4" & 6": \$50/75



0415
MACKENZIE- CHILDS WASTE
BASKET, H 15", L 13": \$50/100



0416
PRIMITIVE HAND SCULPTED
FAIRIES, SIGNED "A.D.", 4 PCS.,
H 3" - 6": \$50/100



0417
MACKENZIE- CHILDS MEAL
PLATE, D 12": \$50/100



0418
INTERNATIONAL AND KIRK,
STERLING SPOONS, TWO:
\$50/75



0419
STEWART, DOG PRINTS, FOUR,
H 8", L 12": \$100/200



0420
J. F. HERRING COLORED
LITHOGRAPH, H 20", W 30",
"BREAKING COVER": \$75/100



0421
DOUBLE LAYERED LITHO-
GRAPH, ASIAN COY, H 20", W
16": \$75/100



0422
ETCHING H 8", W 13", "LE
BLOND EXCUD ANEC PRIMI-
LEGE": \$75/125

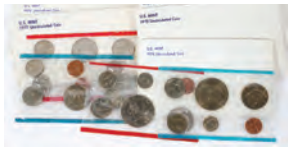

0423
U.S. PROOF, UNCIRCULATED
COIN SETS, 1970-79, 20 SETS:
\$75/100



0424
PROOF MINT UNCIRCULATED
COIN SETS, 1970 -, (8) PACKS:
\$75/125



0425
ANTIQUÉ COIN: \$50/75



0426
U.S. TENTH OUNCE GOLD \$5.00
COIN 1999-P (1): \$75/200



0427
U.S. 1/4 OZ FINE GOLD \$10.
PROOF COIN 1: \$75/150



0428
U.S. 1/10 OZ, PLATINUM \$10.
COIN 1997 (1): \$75/300



0429
U.S. 1/10 OZ, PLATINUM \$10.
COIN 1999 (1): \$75/300



0430
U.S. 1/10 OZ, PLATINUM \$10.
COIN 1998 MINTAGE 39,525
MINTED: \$75/300



0431
U.S. 1972 PROOF SET .50C .25C
.10C .05C .01C: \$25/125



0432
U.S. PAPER CURRENCY ETC
1928- (9) PLUS,+ : \$75/125



0433
U.S. & INTER-COINS/PAPER-
CURRENCY 1884- (125): \$75/150



0434
HAND-BLOWN GLASS PAPER-
WEIGHT, DEC. 25TH, 1896, DIA 3
1/2": \$100/200



0435
MURANO GLASS PAPER-
WEIGHTS, EIGHT, DIA 1"-3":
\$75/150



0436
ITALIAN BLOWN GLASS
PAPERWEIGHTS, TWO, DIA 3"
& 3 1/2": \$100/150



0437
ELGIN LADY'S PENDANT
WATCH/BROOCH: \$25/75



0438
PRINCESS, SILVER PLATE,
LADY'S POCKET WATCH ON
CHAIN: \$25/50



0439
MARIGOLD & AMETHYST
CARNIVAL GLASS BOWLS &
TUMBLERS, ELEVEN PIECES, H
4"-9": \$25/75



0440
AMERICAN, OPALINE GLASS &
PEWTER, CURTAIN-TIEBACKS,
2 PCS.: \$50/75



0441
CHINESE CARVED & PIERCED
PANEL, H 38", W 32": \$75/125



0442
CHINESE STACKED WEDDING
BASKETS, H 31" L 20": \$75/125



0443
CHINESE WOOD BOX, HINGED
LID, H 8 1/2", L 16": \$75/125



0444
CHINESE POTTERY FIGURE OF
A GIRL ON WATER BUFFALO, L
7 1/2": \$50/100



0445
CHINESE TIBETAN CERAMIC
BUDDHA BUST HEAD SCULP-
TURE, H 15", W 8": \$50/75



0446
CHINESE CARVED SOAPSTONE
VASE & PAIR OF BOOKENDS, H
6": \$50/100



0447
ANTIQUE WOOD MARKER
BUOYS, 3 PCS: \$75/125



0448
NAVAJO, YEI RUG, CIRCA 1910,
25" X 40": \$200/250



0449
NAVAJO, HAND WOVEN PIL-
LOW, C 1900, 20" X 21": \$50/100



0450
NAVAJO, HAND WOVEN RUG, C
1900, 68" X 38": \$300/500



0451
NAVAJO, HAND WOVEN RUG, C
1920, 76" X 54": \$50/150



0452
NAVAJO, HAND WOVEN DAZ-
ZLER RUG, 47" X 22": \$100/200



0453
NAVAJO WOVEN RUG, C 1900,
58" X 39": \$50/100



0454
SUEDE TAN/RUST TIED AND
KNOTTED RUGS, THREE:
\$500/700



0455
ORIGINAL HUNTS INK PEN
POINTS, 3-BOXES #12, 175 PCS.:
\$50/125



0456
CHINESE LADIES HAT SIZE 7:
\$25/75



0457
LADIES BLACK DERBY HAT
ENGLISH-RIDER 1940'S 1: \$25/75



0458
LEATHER AND BAKELITE
BROWN PURSE: \$50/80



0459
CHINESE, CHILD'S, WHITE
RABBIT FUR CAPE, H 17", W
39": \$25/75



0460
CHRISTMAS HOLIDAY DECO-
RATIVE BULBS & BELLS (8):
\$50/100



0461
CLICHY FRANCE & LIBERTY
VILLAGE CRYSTAL CHRIST-
MAS TREES (5): \$100/150



0462
PEKING GLASS HORSES WITH
TEAK BASES, PAIR: \$75/100



0463
COMET, STAR, SUNBURST
AND FAN PATTERN, CRYSTAL
BOWLS, 2 PCS., H 2" & 4", DIA
8": \$50/100



0464
WALT DISNEY COCKTAIL
GLASS TUMBLERS, 5: \$25/100



0465
IDEAL CO., SHIRLEY TEMPLE
DOLL, C. 1930, L 14": \$100/200



0466
COLLECTION OF DOLLS AND
PARTS 8+ PCS., H 7" - 9": \$50/125

**LOTS 0467 - 0479
AVAILABLE ONLINE**

Saturday Auction



1001
GERMAN SILVER PRESENTATION COVERED CUP, 19TH C., H 25", DIA 7": \$800/1,200



1002
CARL THIEME, DRESDEN PORCELAIN COVERED URN, C. 1900, H 27", W 15": \$500/1,500



1003
MEISSEN PORCELAIN COVERED URN, C. 1900, H 26", W 14": \$1,500/2,500



1004
ROYAL VIENNA PORCELAIN FIGURE GROUP, 'OUI C'EST?', 19TH C., H 12", W 10": \$300/500



1005
CARVED CARRARA MARBLE SCULPTURE OF CHERUBS, H 24", W 16": \$600/1,000



1006
HEBE & GANYMEDE SANDSTONE SCULPTURES, 19TH C., H 107",
ROSE TERRACE, ANNA THOMSON DODGE MANSION: \$10,000/15,000



1007
PROF. A. BARGELLI, CARVED
MARBLE SCULPTURE, H 70", W
17", PANDORA: \$5,000/8,000



1008
AFTER FALCONET, CARVED
MARBLE SCULPTURE, H 32",
W 9", STANDING BATHER:
\$1,000/1,500



1009
VENETIAN ETCHED GLASS PUNCH BOWL
WITH LADLE, TRAY & CUPS (12), C. 1920:
\$400/800



1010
MURANO GLASS & GILT METAL COM-
POTE, H 6", DIA 10": \$600/1,200



1011
FRENCH CRYSTAL AND BRONZE TAN-
TALUS SET DECANTERS AND GLASSES:
\$1,000/1,500



1012
FRENCH CUT CRYSTAL WINE GLASSES,
SET OF ELEVEN, H 7": \$400/600



1013
BACCARAT CRYSTAL FIGURAL LAMPS,
PAIR, H 10 1/2" (19" OVERALL): \$500/700



1014
BACCARAT CRYSTAL & BRONZE FLOOR
LAMP, 19TH C., H 75", DIA 23 1/2" (BEADED
SHADE): \$2,000/3,000



1015
FRENCH CRYSTAL & BRONZE TABLE
LAMP, H 20": \$200/400



1016
AFTER AUGUSTE MOREAU, BRONZE
SCULPTURE H 25", CHERUB: \$800/1,400



1017
ADRIEN GAUDEZ, FRENCH BRONZE
SCULPTURE, 19TH C., H 15", 'REBECCA AT
THE WELL': \$1,500/2,000



1020
FRENCH BRONZE SIX-LIGHT CANDE-
LABRA, 19TH C., PAIR, H 32 1/2", DIA 11":
\$1,000/1,500



1023
FRENCH CARVED MARBLE & BRONZE
ORMOLU TABLE LAMP H 26", DIA 5 1/2":
\$400/600



1018
FRENCH BRONZE FIGURAL CHENETS,
19TH C., PAIR, H 20", W 13": \$800/1,500



1021
FRENCH EMPIRE STYLE BRONZE FIVE-
LIGHT FIGURAL CANDELABRA, 19TH C.,
PAIR, H 32", W 10": \$3,000/5,000



1024
BRONZE TWO-LIGHT SCONCES, PAIR, H
13", W 14": \$200/400



1019
BRONZE BLACKAMOOR CANDLESTICKS,
LATE 19TH C., PAIR, H 15": \$500/800



1022
FRENCH BRONZE MOUNTED MARBLE
COVERED URN, H 14", W 9": \$300/500



1025
GILT METAL & CRYSTAL FIVE-LIGHT
SCONCE, H 28", W 19": \$300/500



1026
FRENCH MARBLE & BRONZE FLOOR
LAMP, H 22" (BASE), 66" OVERALL: \$500/700



1027
GILT METAL & CRYSTAL FIVE-LIGHT
SCONCES, PAIR, H 17", W 11": \$300/400



1028
GILT METAL & CRYSTAL TWELVE-LIGHT
CHANDELIER, H 30", DIA 30": \$500/1,000



1029
BELGIAN BLACK & ROUGE MARBLE
MANTEL CLOCK, C. 1900, H 17 1/2", W 11",
CHINOISERIE STYLE: \$400/600



1030
L. MARTI & CIE., FRENCH BLACK BEL-
GIAN MARBLE MANTEL CLOCK, LATE
19TH C., H 21", W 24": \$1,500/2,500



1031
FRENCH MAHOGANY INLAID WITH
FRUITWOOD CYLINDER WRITING DESK,
C. 1960-1970, H 39", W 32", D 19": \$500/800



1032
MACHABERT MORBIER, FRENCH WALL
CLOCK, H 54", W 14": \$400/800



1033
HERSCHEDE MAHOGANY GRANDFATHER
CLOCK, H 87", W 24", D 14 1/2": \$1,000/1,400



1034
LOUIS XV STYLE MARQUETRY INLAID
THREE-DRAWER COMMODE WITH MAR-
BLE TOP, H 34", W 52", D 22": \$1,000/2,000



1035
LOUIS XVI STYLE GILT GESSO & WOOD
CONSOLE WITH MARBLE TOP, H 39", W
51", D 18": \$2,000/3,000



1036
FRENCH GOLD LEAF GESSO & WOOD
MIRROR, C. 1850, 67" X 49" OVERALL:
\$1,500/2,000



1037
LOUIS XV STYLE GILT WOOD CONSOLE
WITH MARBLE TOP, 19TH C., H 34 1/2", W
50", D 17": \$2,000/4,000



1038
FRENCH STYLE GILT WOOD MIRROR, 58"
X 46" OVERALL: \$1,000/1,500



1039
CONTINENTAL GILT WOOD CONSOLES
WITH MARBLE TOPS, C. 1920, PAIR, H 33",
W 42", D 19": \$1,500/2,000



1040
FRENCH WALNUT FAUTEUILS, PAIR:
\$200/400



1041
JOHN WIDDICOMB WALNUT DINING
TABLE & SET OF (12) CHAIRS: \$500/1,500



1042
ITALIAN GILT WOOD CONSOLE WITH
MARBLE TOP, H 32", W 43", D 19":
\$2,000/4,000



1043
ITALIAN GILT WOOD & ETCHED GLASS
MIRROR, C. 1900, 66" X 33": \$1,000/2,000



1044
ROCOCO STYLE CARVED WOOD MIR-
RORS, C. 1900, PAIR, 52" X 33": \$2,000/3,000



1045
ENGLISH MAHOGANY MIRROR, 50" X 33":
 \$300/500



1049
PAUL EVANS (1931-1987), CITYSCAPE DINING TABLE, H 28", W 48", L 96"
(WITH TWO LEAVES, EACH 15"): \$4,000/6,000



1050
QUEEN ANNE MAHOGANY DEMI LUNE
GAME TABLE, 18TH C., H 29", W 31", D 15":
 \$500/700



1051
MARBLE COLUMNS WITH GILT BRONZE
MOUNTS, PAIR, H 41": \$1,000/1,500



1046
QUEEN ANNE STYLE FIGURED WALNUT
DINING CHAIRS, SET OF EIGHT, 19TH C.:
 \$1,800/2,400



1047
QUEEN ANNE STYLE WINGBACK CHAIRS,
PAIR: \$500/800

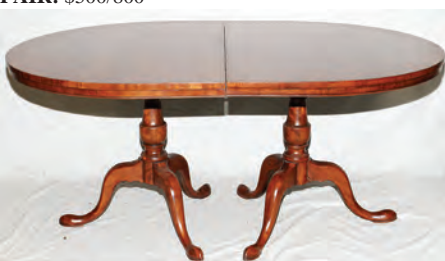

1048
QUEEN ANNE STYLE MAHOGANY DOU-
BLE-PEDESTAL DINING TABLE, LATE
19TH C., L 64" (TWO 24" LEAVES): \$500/1,000



1052
ITALIAN MARBLE PEDES-
TAL, C. 1900, H 40": \$500/800



1053
MARBLE COLUMNAR PEDES-
TAL, C. 1900, H 37", W 11 1/2"
SQUARE: \$800/1,200



1054
MARBLE COLUMNAR
PEDESTAL, H 34", DIA 9":
 \$500/800



1055
SAROUK PERSIAN RUG, C. 1970-80, 9' 9" X 6' 7": \$600/800



1059
AUBUSSON STYLE RUG, 12' 2" X 8' 10": \$500/1,000



1063
KERMAN PERSIAN RUG, 3' 0" X 3' 0": \$600/800



1056
SILK & WOOL HAND-WOVEN ORIENTAL RUG, 8' 9" X 5' 9": \$800/1,000



1060
KERMAN ORIENTAL RUG, 12' 4" X 9' 8": \$1,000/1,500



1064
GIA 18KT YELLOW GOLD, 3.67 NATURAL RUBY & DIAMOND RAISED CLUSTER RING, 8.1GR: \$12,000/18,000



1057
SHIRAZ PERSIAN RUG, C. 1970-80, 9' 5" X 7' 0": \$500/800



1061
ISFAHAN DESIGN ORIENTAL CARPET, 16' 10" X 9' 9": \$2,000/2,500



1065
UGL 18KT GOLD, 14.26CT BLUE TANZANITE & DIAMOND COCKTAIL RING, 13.4GR: \$15,000/20,000



1058
ISFAHAN PERSIAN WOOL & SILK RUG, 4' 0" X 2' 5": \$1,500/2,500



1062
BOKHARA ORIENTAL RUG, 11' 10" X 9' 6": \$1,000/1,500



1066
18KT YELLOW GOLD, 15MM SOUTH SEAS PEARL, DIAMOND & RUBY RING, 12.1GR: \$4,000/6,000



1067

14KT YELLOW GOLD & 1.80CT DIAMOND ART DECO STYLE RING, 11.1GR: \$3,000/3,500



1071

DELFT POTTERY COVERED URN, H 18", DIA 9 1/2": \$300/400



1075

BROMLEY, SMITH TAYLOR PORCELAIN DINNER SET, 80 PIECES (SERVICE FOR TWELVE), PATTERN 1015: \$300/400



1080

GORHAM STERLING COMMUNION CHALICE WITH PATEN, 20TH C., #3708, H 8 1/2": \$400/600



1068

14KT WHITE GOLD & 3.65CT DIAMOND CLASSIC TENNIS BRACELET, 13.3GR: \$7,000/10,000



1072

ROYAL VIENNA STYLE PORCELAIN & GILT METAL SMOKING STAND, C. 1900, H 8", L 12", SIGNED: \$300/500



1076

LENOX PORCELAIN & FRANK M. WHITING STERLING DEMITASSE CUPS & SAUCERS FOR 12, H 2 1/2" TOTAL: \$400/600



1081

STERLING COMMUNION CHALICE WITH PATEN, 20TH C., H 8": \$300/350



1069

ROYAL VIENNA BLUE PORCELAIN COVERED URN WITH COURTING RESERVE, H 22 1/2", W 7": \$500/800



1073

KPM HAND-PAINTED PORCELAIN PLATES, SET OF TWELVE, DIA 8 1/2": \$300/500



1077

ONEIDA 'DAMASK ROSE' STERLING FLATWARE, 73 PIECES (SERVICE FOR TWELVE): \$1,300/1,500



1082

STERLING COMMUNION CHALICES WITH SILVER PLATE PATENS, FIVE PIECES, H 7" & 5 3/4": \$600/800



1074

MINTONS PORCELAIN DINNER SET, 97 PIECES: \$400/600



1078

HEIRLOOM 'DAMASK ROSE' STERLING FLATWARE SET, 51 PIECES (SERVICE FOR EIGHT): \$600/800



1083

COMMUNION CHALICE, HOST BOX, & PATENS, 20TH C., FIVE PIECES, H 8", DIA 5 3/4"-7": \$200/400



1070

DRESDEN PORCELAIN PARFAITS & STANDS (FOR 12), H 4", & NON-MATCHING PLATES (9), DIA 5" & 7 7/8": \$500/800



1079

GORHAM STERLING COMMUNION CHALICES, #4451, PAIR, H 9": \$800/1,200



1084

SILVERPLATE COMMUNION CHALICES, PATENS, & HOST BOX, TWELVE PIECES, H 4 1/4"-9", DIA 4 1/4"-7": \$200/400



1085
FRENCH COMMUNION CHALICE, EARLY 20TH C., H 9": \$200/300



1086
COMMUNION CHALICE & PATEN GROUP, 13 PIECES, H 4 1/2"-7 1/4", DIA 3 3/4"-6 3/4": \$300/400



1087
STERLING COMMUNION CHALICE WITH PATENS, C. EARLY 20TH C., THREE PIECES, H 6 1/2": \$800/1,000



1088
GILT BRONZE & JASPER WARE HINGED CALENDAR, LATE 19TH C., L 5 1/2": \$300/500



1089
EASTERN EUROPEAN SILVER & BALTIC AMBER COMPOTE, H 7", DIA 9 1/2": \$500/800



1090
DUTCH SILVER & CUT GLASS COMPOTE, C. 1875, H 6 3/4", DIA 10 1/2": \$75/125



1091
DUTCH SILVER CIGAR/MATCH CASE, 1861, L 5 1/2": \$150/250



1092
INDIAN SILVER RETICULATED WRITING BOX, H 5 1/2", L 10": \$200/300



1093
EUROPEAN .800 SILVER CIGAR CASE, L 5 3/4": \$150/250



1094
HOWARD & CO. STERLING CHATELAINE ACCOUTREMENTS & STERLING MATCH SAFE, LATE 19TH C.: \$150/250



1095
JAMES E. BLAKE CO. STERLING & 14KT GOLD CIGARETTE CASE, C. 1900, L 4 3/4": \$300/500



1096
RUSSIAN SILVER & ENAMEL CIGARETTE CASE, C. 1896-1908, L 3 3/4": \$600/1,000



1097
RUSSIAN .916 SILVER KOVSH WITH LAPIS ACCENT, L 5 3/4": \$6,000/8,000



1098
RUSSIAN .916 SILVER & ENAMEL KOVSH, L 3 1/4": \$1,500/2,500



1099
THEO FABERGE STERLING & 22KT GOLD 'THE KIEV EGG' H 6 1/2", ENCASED: \$500/700



1100
RUSSIAN BRONZE & ENAMEL ICON AND ORTHODOX CRUCIFIX, H 6": \$200/400



1101
RUSSIAN ORTHODOX ICON MINIATURES, TWO, H 2" & 2 1/4": \$100/200



1102
RUSSIAN SPINACH JADE & MARCASITE BOX, EARLY 20TH C., L 4 3/4": \$200/400



1103
ITALIAN MICRO MOSAIC FRAME, LATE 19TH C., H 4 1/2", W 3 1/4": \$100/150



1104
ITALIAN MICRO MOSAIC FRAME & ORTHODOX PORCELAIN ICON PENDANT, H 2 1/4": \$150/250



1105
FRENCH CHAMPLEVÉ & ONYX
INKWELL, C. 1900, H 4", W 4 1/2"
SQUARE: \$200/400



1106
AFTER NAM GREB, AUSTRIAN
COLD PAINTED BRONZE FIGURE OF A RECLINING NUDE, H
2 1/2", W 6 1/2": \$800/1,200



1107
AUSTRIAN COLD PAINTED
BRONZE ARAB FIGURE, H 1
1/4", W 2 1/2": \$200/300



1108
TIFFANY STUDIOS 'AMERICAN
INDIAN' BRONZE INKWELL,
EARLY 20TH C., H 3 1/2", DIA 5
1/2": \$400/600



1109
VILLEROY & BOCH,
METTLACH CHARGER, #1384,
EARLY 20TH C., DIA 14",
KNIGHT: \$300/400



1110
DOULTON GLAZED STONE-
WARE VASE, EARLY 20TH C.,
H 14 1/4", BY MAUD BOWDEN:
\$100/150



1111
ROOKWOOD POTTERY VASE
BY WILLIAM P. MCDONALD,
1892, H 9": \$400/600



1112
PEWABIC POTTERY VASE,
EARLY 20TH C., H 7 3/4", DIA
5": \$400/600



1113
VILLEROY & BOCH,
METTLACH STEIN, #2176, C.
1910, H 16", DESIGNED BY H.
SCHLITT: \$400/600



1114
VILLEROY & BOCH,
METTLACH ETCHED STEIN,
#2089, C. 1910, H 8", ANGEL
SERVING BEER: \$300/400



1115
METTLACH ETCHED STEIN,
#1395, C. 1910, H 7.5", SUITE OF
CARDS: \$300/400



1116
VILLEROY & BOCH,
METTLACH ETCHED STEIN,
#2090, C. 1900, H 7": \$250/450



1117
VILLEROY & BOCH,
METTLACH ETCHED STEIN,
#1146, H 8", RATHSKELLER
SCENE: \$200/400



1118
VILLEROY & BOCH,
METTLACH ETCHED STEIN,
#2184, H 7 3/4", GNOME DRINK-
ING FROM HORN: \$200/400



1119
VILLEROY & BOCH,
METTLACH ETCHED STEIN,
#2057, ENGRAVED 1867, H 9",
DANCING FIGURES: \$200/400



1122
CAPO DI MONTE PORCELAIN
STEIN, H 6 3/4": \$150/200



1126
CYBIS BISQUE FIGURE OF A
HARLEQUIN, H 15 1/2": \$400/500



1129
14KT WHITE GOLD, 18.00CT
NATURAL CITRINE & DIA-
MOND NECKLACE, 20.6GR:
\$2,000/4,000



1120
VILLEROY & BOCH,
METTLACH ETCHED STEIN,
#2632, H 9", BOWLING SCENE:
\$150/200



1123
GERMAN EARTHENWARE
BEER PITCHERS, TWO, H 11
1/2": \$50/100



1127
CONTINENTAL MAJOLICA
POTTERY BUST OF AN AFRI-
CAN BOY, H 17 1/2", W 10 1/2":
\$300/500



1130
PLATINUM, 3.47CT NATURAL
KYANITE & DIAMOND RING,
4.9GR: \$2,000/3,000



1124
GERMAN SALT GLAZE PITCH-
ER & STEIN, H 9" & 7": \$75/150



1131
14KT WHITE GOLD, 1.64CT
NATURAL SAPPHIRE & DIA-
MOND RING, 4.6GR: \$3,000/5,000



1121
VILLEROY & BOCH,
METTLACH GLAZED STEIN,
#1038, H 8", FROGS DRINKING:
\$200/300



1125
GERMAN BLUE & WHITE
POTTERY PLAQUE, 20" X 32":
\$100/150



1128
CONTINENTAL MAJOLICA
POTTERY FIGURE OF A MAN
WITH BASKET, H 26", W 13":
\$500/700



1132
ART DECO 18KT WHITE GOLD
& 0.30CT DIAMOND CUFF-
LINKS, PAIR, 11.4GR, W 3/4":
\$3,000/5,000



1133
PLATINUM, EMERALD & DIA-
MOND RING: \$1,000/2,000



1134
14KT YELLOW GOLD, 1.12CT
SAPPHIRE & DIAMOND RING,
5.6GR: \$1,000/2,000



1135
ART NOUVEAU 14KT GOLD
OPAL EARRINGS & BROOCH
SUITE, THREE PIECES, 24.6GR:
\$2,000/3,000



1136
CHINESE EXPORT PORCELAIN
PUNCH BOWL, C. 1800, H 6 3/4",
DIA 15 1/2": \$2,500/3,500



1137
CHINESE ROSE MANDARIN
PORCELAIN FISH BOWL, H
19", DIA 20 1/2", ON A STAND:
\$200/400



1138
CHINESE ROSE MEDALLION
MONUMENTAL PORCELAIN
URN, C 1850 H 24 1/2", DIA 8":
\$2,000/3,000



1139
CHINESE CELADON GINGER
JAR, H 15", DIA 9": \$400/600



1140
CHINESE WHITE CORAL FIG-
URAL CARVING, H 4 1/4", W 4":
\$400/700



1141
CHINESE WHITE CORAL FIG-
URAL CARVING, H 6": \$400/700



1142
CHINESE CORAL FIGURE OF
GUANYIN, H 7 1/2": \$700/1,000



1143
CHINESE IVORY EMPRESS &
EMPEROR FIGURES, PAIR, H 12
3/4": \$400/500



1144
CHINESE CARVED IVORY
FIGURE OF GUANYIN, H 9 3/4":
\$400/800



1145
CHINESE CARVED IVORY
ENTHRONED KING & QUEEN,
PAIR, H 6 1/4" & 6 3/4": \$700/1,000



1146
CHINESE IVORY FIGURE OF
AN EMPEROR, H 10": \$300/500



1149
CHINESE JADE RUYI SCEPTER, L 16 1/2": \$400/800



1150
JAPANESE SHIBAYAMA DECO-
RATED IVORY CARD CASE, C.
1868-1912, L 3 3/4": \$200/400



1151
JAPANESE IVORY THREE-CASE
INRO & SHIBAYAMA WHIST
MARKER, C. 1900, L 3": \$200/400



1147
JAPANESE IVORY FIGURE OF A
GEISHA HOLDING FAN, H 12":
\$800/1,200



1152
CHINESE IVORY CARD CASE,
19TH C., L 4": \$500/800



1153
CHINESE JADE PL, 19TH C., DIA
9 3/4": \$400/800



1148
JAPANESE IVORY ANIMAL FIGURE GROUP, MEIJI PERIOD, H 2
1/4", L 8 1/2": \$200/400



1154
CHINESE CARVED INK STONE
WITH COVER, H 2 1/2", W 11":
\$150/250



1155
CHINESE CARVED JADE
PERCHED OWL, H 5": \$200/300



1156
NEW ZEALAND CARVED POU-
NAMU (GREEN STONE) SEAL, H
3 3/4", L 7 1/2": \$100/150

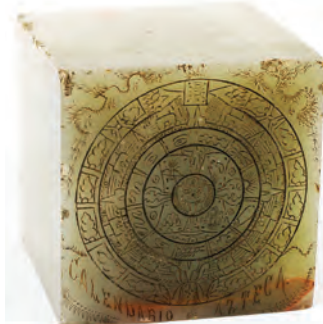

1157
ASTECA CALENDARIO, ONYX
ENGRAVED CUBE, 19TH C., H
3": \$75/150



1158
CHINESE PEKING GLASS
BOWL, H 3", DIA 6 1/2": \$300/500



1159
CHINESE PEKING GLASS
BOWL, H 3", DIA 6 1/2": \$300/500



1160
CHINESE BLACK LACQUER &
FIRED GOLD PAINTED JEW-
ELRY BOX, 12 1/2", W 9", D 8":
\$400/600



1161
JAPANESE LACQUER TRAVEL-
ING SHRINE, 19TH C., H 12 1/2",
W 4": \$150/250



1162
JAPANESE BRONZE MIRROR
WITH LACQUERED CASE, L 13"
X 9 1/2": \$100/150



1163
JAPANESE BRONZE FIGURE OF
A DRUMMER, H 6": \$300/500



1164
JAPANESE BRONZE MONKEY
WITH INRO, H 10 1/2", W 8":
\$300/500



1165
JAPANESE CLOISONNÉ COM-
POTE, H 1 1/2", DIA 10 1/2":
\$100/200



1166
JAPANESE CLOISONNÉ CHAR-
GER, 19TH C., DIA 12 3/4":
\$200/300



1167
JAPANESE WOOD FIGURAL
PIPE CASE (KISERU) & TOBAC-
CO BOX (TONKOTSU), H 4 1/4",
W 7": \$100/200



1168
JAPANESE LACQUERED TWO-
CASE INRO, SNUFF BOTTLE,
& CASE WITH SEAL, H 2"-3":
\$150/250



1169
JAPANESE SATSUMA
EARTHENWARE & KUTANI
PORCELAIN MINIATURES,
FIVE, H 2 1/2"-3 1/2": \$200/400



1170
JAPANESE SATSUMA
EARTHENWARE & WOOD MIN-
IATURES, FOUR, H 1 3/4"-2 1/2":
\$200/400



1171
CHINESE SOAPSTONE
CARVINGS (2) & CORAL FIG-
URAL NETSUKE, H 1 3/4"-3 3/4":
\$200/300



1172
JAPANESE WOOD, CRYSTAL
QUARTZ & STERLING ITEMS,
FOUR: \$100/200



1173
CHINESE JADE, TURQUOISE &
STONE CARVINGS, THREE, H
2", L 3": \$200/300



1174
CHINESE JADE SNUFF BOT-
TLES, TWO, H 2 1/2" & 2 3/4":
\$200/300



1175
CHINESE OPAL SNUFF BOTTLE
& JADE FIGURE, L 2 1/2":
\$200/400



1176
CHINESE JADE SNUFF BOTTLE,
H 3 1/2": \$200/300



1177
CHINESE SNUFF BOTTLES,
FOUR, H 2"-3": \$150/250



1178
CHINESE SNUFF BOTTLES,
FOUR, H 2"-2 1/2": \$200/400



1179
CHINESE HARD STONE SNUFF
BOTTLES, TWO, H 2 3/4":
\$150/250



1180
CAVED IVORY SNUFF BOTTLE,
EUROPEAN HEAD, ANIMAL,
NETSUKE, FOUR: \$150/300



1181
CHINESE HORN & IVORY
SNUFF BOTTLES, THREE, H 2
1/4"-3 1/4": \$200/300



1182
CHINESE IVORY NETSUKE &
FIGURES, FIVE, H 1 1/2"-1 3/4":
\$200/300



1183
CHINESE CARVED IVORY
EMPEROR & EMPRESSES,
THREE, H 3" & 4": \$100/200



1184
JAPANESE IVORY FIGURAL
NETSUKE, TWO, L 2 1/2":
\$200/300



1185
CHINESE IVORY FIGURAL
NETSUKE, THREE, H 1 1/2"-2
1/2": \$150/250



1186
CHINESE IVORY FIGURAL
NETSUKE, FOUR, H 1"-2":
\$150/250



1187
CHINESE IVORY EROTIC NET-
SUKE & CARVINGS, FOUR, H
2": \$200/300



1188
JAPANESE IVORY FIGURAL
NETSUKE, SEVEN, H 3/4"-2":
\$200/400



1189
CHINESE IVORY EROTIC FIG-
URAL NETSUKE & CARVINGS,
THREE, L 3": \$200/300



1190
CHINESE IVORY DOCTOR'S
DOLL, L 4 1/2", & AN IVORY
EROTIC NETSUKE: \$200/250



1191
CHINESE IVORY EROTIC
CARVINGS, FOUR, W 4":
\$200/300



1192
CHINESE IVORY SNUFF BOT-
TLES, THREE, H 2"-3": \$200/400



1193
ASIAN IVORY SEWING CASES
(2) & SHOE HORN, L 3"-8 3/4":
\$100/300



1194
JAPANESE IVORY FIGURAL
NETSUKE, FOUR, H 1 1/2":
\$200/300



1195
JAPANESE EROTIC IVORY OKI-
MONO, H 1 3/4": \$100/200



1196
JAPANESE IVORY OKIMONO &
NETSUKE, H 2": \$100/200



1197
CHINESE IVORY CARVINGS,
FIVE, H 1 1/2"-4 1/2": \$200/400



1198
JAPANESE CARVED IVORY
OKIMONO, TWO, H 4": \$200/300



1199
JAPANESE IVORY FIGURAL
CARVING, H 2 1/2": \$200/300



1200
NORTHWEST COAST IVORY
FIGURAL PICK, L 3", & A SPY
GLASS: \$75/150



1201
CARVED IVORY MYTHO-
LOGICAL FIGURE, POSSIBLY
NORTHWEST COAST, H 7 1/2":
\$100/300

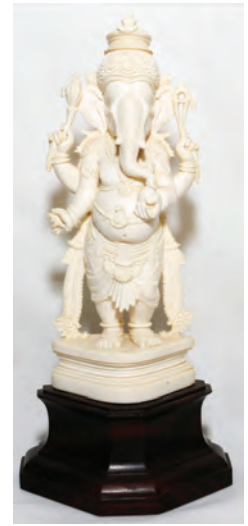

1202
INDIA CARVED IVORY FIGURE,
PARVATI H 8 1/4": \$400/600



1203
GERMAN CARVED IVORY FIG-
URE OF A MUSICIAN, 19TH C.,
H 5": \$400/500



1204
EUROPEAN CARVED IVORY
FIGURE OF A YOUNG WOMAN,
19TH C., H 3 3/4": \$200/400



1205
CARVED IVORY BOX, C. 19TH C., H 3", W 4 3/4": \$200/400



1210
JUDITH LEIBER MULTICOLOR MINAUDIERE, W 6": \$1,000/1,500



1214
JUDITH LEIBER HEDGEHOG MINAUDIERE, W 7": \$1,000/2,000



1206
VICTORIAN WOOD & IVORY PARQUETRY COIN PURSE, 19TH C., L 3 1/4": \$150/250



1211
JUDITH LEIBER PINK MINAUDIERE, W 5 1/4": \$1,000/1,500



1215
JUDITH LEIBER MULTICOLOR MINAUDIERE, W 5 3/4": \$800/1,200



1207
FRENCH IVORY NECESSAIRE, LATE 19TH C., L 4 3/8": \$200/400



1216
JUDITH LEIBER SLEEPING CAT MINAUDIERE, W 6 1/2": \$1,000/1,500



1212
JUDITH LEIBER GROUSE MINAUDIERE, W 4": \$1,000/2,000



1217
JUDITH LEIBER MULTICOLOR BOW MINAUDIERE, W 6 1/4": \$800/1,200



1208
FRENCH GOLD INLAID LACQUER NECESSAIRE WITH ENAMELED IMPLEMENTS, MID 19TH C., L 5": \$400/600



1213
JUDITH LEIBER MULTICOLOR MINAUDIERE, W 4": \$800/1,200



1218
JUDITH LEIBER QUEEN OF HEARTS MINAUDIERE, W 5 1/2": \$1,500/2,500



1209
JUDITH LEIBER GOLD FLORAL MINAUDIERE, W 7": \$1,000/2,000



1219
JUDITH LEIBER MULTICOLOR FLORAL
MINAUDIERE, W 5 1/2": \$1,000/1,500



1223
JUDITH LEIBER MULTICOLOR MINAUDIERE, W 7 1/4": \$1,000/1,500



1228
LOUIS VUITTON MONOGRAM CANVAS
NOE SHOULDER BAG & WALLETS (2):
\$150/250



1220
JUDITH LEIBER FLORAL BASKET MINAUDIERE, W 5 1/2": \$1,000/1,500

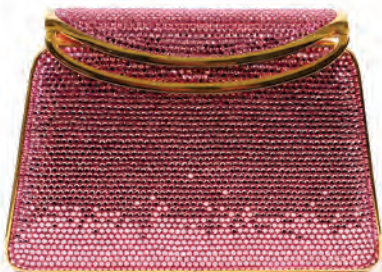

1224
JUDITH LEIBER PINK MINAUDIERE, W 5 3/4": \$1,000/1,500



1229
FINESSE BROWN ALLIGATOR HANDBAG
& KIMBERLY ALAN BEADED HANDBAG:
\$100/200



1225
JUDITH LEIBER MULTICOLOR FLORAL
MINAUDIERE, W 5": \$1,000/1,500



1230
ACID CUT-BACK GLASS LOVING CUP, C.
1900, H 7 1/4": \$200/300



1221
JUDITH LEIBER BUTTERFLY MINAUDIERE, W 6 1/4": \$800/1,200



1226
JUDITH LEIBER HEART & RED TOMATO
PILL CASES, TWO, W 2 1/4": \$300/500



1222
JUDITH LEIBER MULTICOLOR EGG MINAUDIERE, W 5 3/4": \$1,000/2,000



1227
LOUIS VUITTON ROSE MONOGRAM VERNIS 'THOMPSON STREET' SHOULDER BAG, W 10 3/4": \$100/200



1231
ENGLISH CAMEO GLASS PERFUME/SCENT BOTTLE, 19TH C., L 3 1/2": \$400/600



1232
CONTINENTAL CRYSTAL
QUARTZ SCENT BOTTLE WITH
SPY GLASS, LATE 19TH C., L 2":
\$150/250



1236
LALIQUE GLASS 'LES SIRENS'
PERFUME BOTTLE, H 4 1/2":
\$300/500



1240
LALIQUE 'IGOR' CLEAR &
FROSTED GLASS CAVIAR
BOWL, H 6" DIA 7 1/2": \$200/300



1244
LALIQUE 'CHENE' FROSTED
GLASS TUMBLER, H 4 3/4":
\$50/75



1233
CRYSTAL & SULFIDE POR-
TRAIT MEDALLION, EARLY
19TH C., 2 3/4" X 2 1/4": \$200/400



1237
LALIQUE GLASS 'SAMOA' PER-
FUME BOTTLE, H 3": \$100/200



1241
LALIQUE 'MESANGES' FROST-
ED GLASS CANDLESTICKS,
PAIR, H 6 3/4": \$400/600

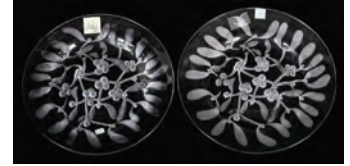

1245
LALIQUE CLEAR & FROSTED
GLASS MISTLETOE PLATES,
TWO, DIA 8 1/2": \$50/100



1234
LALIQUE GLASS PERFUME
BOTTLE, H 4", W 3", BOXED
WITH PENDANT: \$300/500



1238
LALIQUE 'TARPON' FROSTED
GLASS VASE, H 6 1/2": \$200/400



1242
LALIQUE 'FEUILLES' CLEAR
& FROSTED GLASS VASE, H 7",
DIA 5 1/2": \$200/300

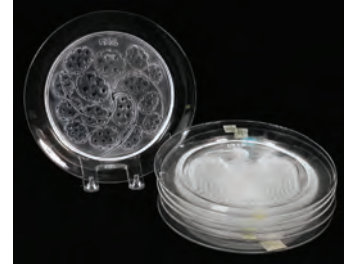

1246
LALIQUE CLEAR & FROSTED
GLASS PLATES (6), 1972, 1973,
1975 & 1976, DIA 8": \$100/200



1235
LALIQUE GLASS 'LE BAISER'
PERFUME BOTTLE, H 4", W 4":
\$300/500



1239
LALIQUE GLASS CHERUB
VASE, H 9 3/4": \$100/200



1243
LALIQUE CRYSTAL VASE, H 5",
W 5": \$150/250



1247
LALIQUE 'TETE DE LION'
FROSTED GLASS LIGHTER, H
5": \$75/150



1248
LALIQUE 'PERCHE' FROSTED
GLASS PAPER PRESS, H 4", L 6
1/4": \$150/250



1249
LALIQUE 'PIGEON BRUGES'
FROSTED GLASS FIGURE, H 5
1/2", L 10": \$300/400



1250
LALIQUE 'CESAR' BLACK
GLASS RABBIT, H 5", W 5 1/2":
\$100/200



1251
DAUM VASE & PATE DE VERRE
SHELL, H 8 3/4": \$100/150



1252
BACCARAT CRYSTAL TURTLE
PAPERWEIGHT, L 3 3/4": \$50/75



1253
BACCARAT CRYSTAL PORCU-
PINE & BEAR, L 5": \$100/150



1254
BACCARAT CRYSTAL VASE, H
13": \$100/150



1255
STEBEN GLASS VASE WITH
SHEARED RIM, H 10": \$75/125



1256
STEBEN GLASS ELEPHANT, H
7 1/2": \$100/125

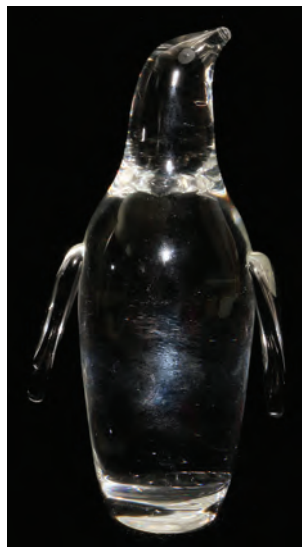

1257
STEBEN GLASS PENGUIN, H 6
3/4": \$100/125



1258
STEBEN GLASS EAGLE, H 6":
\$200/250



1259
STEBEN GLASS FISH, L 6 7/8":
\$100/200



1260
STEBEN GLASS FROG HAND
COOLER, L 2 1/2": \$75/125



1261
STEBEN GLASS 'CALYX'
BOWL, H 3", W 9 1/2": \$100/150



1262
STEBEN GLASS GROTESQUE
BOWL, H 5", W 8": \$200/300



1263
STEBEN POMONA GREEN
GLASS BOWL, H 4 1/2", DIA 11":
\$50/100



1264
LOETZ KRALIK GLASS VASE,
C. 1925, H 4", DIA 5": \$75/125



1265
MOSER ENAMELED GLASS
PIPE BOWL, H 9 1/2": \$150/250



1266
FRENCH PATE DE VERRE
SCARAB MEDALLION, L 1 1/2":
\$100/200



1267
KOSTA BODA GLASS COVERED
VESSEL, H 9": \$150/250



1268
RUHLMAN (20TH C.) GLASS
TORSO, H 10 1/2": \$100/150



1269
LEGRAS ART DECO STYLE
GLASS VASE, H 8 1/4": \$75/100



1270
ADAM JABLONSKI (20TH C.),
HAND-BLOWN GLASS PAPER-
WEIGHTS, TWO, H 7": \$50/100



1271
BLUE & OPALESCENT GLASS
CANDLESTICKS ATTRIB-
UTED TO FRY, PAIR, H 10 1/2":
\$150/200



1272
SABINO, FRENCH MOLDED
OPALESCENT GLASS FIGURES,
TWO, H 2" & 3": \$100/200



1273
BOHEMIAN STYLE ENAMELED
GLASS DECANTERS & COR-
DIALS, 14 PIECES: \$400/500



1274
FRENCH SILVER 'AUTOMO-
BILE' POCKET WATCH, C. 1900,
DIA 2 3/4": \$100/150



1275
J. W. BENSON STERLING POCK-
ET WATCH, LONDON, 1890-91:
\$100/150



1276
SILVER POCKET WATCH,
LATE 19TH C.: \$100/150



1277
ENGLISH SILVER DOUBLE-
CASE POCKET WATCH, 19TH
C., D. GILLIS LEONARD, LON-
DON: \$200/400



1278
HAMPDEN WATCH CO. COIN
SILVER POCKET WATCH,
LATE 19TH C.: \$100/150



1279
ELGIN 14KT YELLOW GOLD
POCKET WATCH, LATE 19TH
C.: \$150/250



1280
MOULINIE, SWISS ENAMELED
LADY'S POCKET WATCH, LATE
19TH C.: \$200/300



1281
14KT YELLOW GOLD, OPAL &
DIAMOND RING: \$400/600



1282
TIFFANY & CO. DIAMOND
NECKLACE L 16": \$150/300



1283
MIKIMOTO 6.7MM PEARL
NECKLACE, L 22": \$400/600



1286
SOUTHWEST AMERICAN
INDIAN SILVER & TURQUOISE
CUFF BRACELET, SIGNED,
PROBABLY NAVAJO: \$150/250



1291
TURQUOISE BEAD TRIPLE-
STRAND NECKLACE, L 16":
\$100/200



1295
CLARK, OIL ON CANVAS,
MID 20TH C., 24" X 36", INLET
WITH WINDMILL AND HOUSE:
\$200/400



1284
NAVAJO SILVER & TURQUOISE
SQUASH BLOSSOM NECKLACE,
L 28", BY K. L.: \$300/400



1287
SOUTHWEST AMERICAN
INDIAN SILVER & TURQUOISE
CUFF BRACELET, PROBABLY
NAVAJO: \$200/300



1292
GEORGE PETER (1859-1950),
OIL ON CANVAS MOUNTED
ON BOARD, 1914, 14 1/2" X 38",
PUEBLO PEOPLES: \$200/400



1296
JAMES M. DENNIS (1840-1918),
PASTEL, 14 1/2" X 19 1/2", SAIL-
BOAT SCENE WITH FIGURES:
\$300/500



1293
AMERICAN SCHOOL OIL
ON CANVAS, 19TH C., 15" X
22", INDIAN ENCAMPMENT:
\$200/400



1297
GEORGE RICH (20TH C.), OIL
ON CANVAS, 30" X 36", WOMAN
IN GREEN: \$200/400



1285
HEUER AUTAVIA CHRONO-
GRAPH WITH AMERICAN
INDIAN SILVER & TURQUOISE
BAND, C. 1970, L 7 1/2": \$200/400



1288
SOUTHWEST AMERICAN
INDIAN SILVER & TURQUOISE
CUFF BRACELET, PROBABLY
NAVAJO: \$200/300



1294
EUSTACE P. ZIEGLER (1881-
1969), OIL ON MASONITE, 10
1/2" X 6 1/2", CHRIST ON THE
CROSS: \$200/400



1298
LEROY NEIMAN (1921-), SERI-
GRAPH, 21" X 31", 'THE STAGS
HEAD DAME COURT DUBLIN':
\$200/400



1289
SOUTHWEST AMERICAN
INDIAN SILVER & TURQUOISE
CUFF BRACELET, PROBABLY
NAVAJO: \$100/200



1290
SOUTHWEST AMERICAN
INDIAN SILVER & AGATE CUFF
BRACELET, PROBABLY NAVA-
JO: \$100/200



1299
J. ASHER (AMERICAN), INK
DRAWING, 1867, 9 3/4" X 12 3/4"
VISIBLE, 'ABE JOHNSON BOAT
YARD': \$100/200



1300
ELYSE ASHE LORD (1900-1977),
HAND COLORED ETCHING, 11
1/2" X 11 1/2", THREE FEMALE
MUSICIANS: \$100/200



1304
AFGHAN BOKHARA HAND-
WOVEN RUG, 7' 0" X 3' 8":
\$300/500



1308
HERIZ DESIGN ORIENTAL
RUG, 11' 8" X 8' 11": \$300/500



1313
PERSIAN HAND WOVEN RUG, 6'
8" X 4' 10": \$200/400



1309
KASHAN PERSIAN HAND
WOVEN RUG, 12' 8" X 9' 6":
\$300/500



1314
NATIVE AMERICAN CARPET:
\$500/800



1301
BRUSHED WOOL APPLIQUE,
19TH C., 22" X 17", STANDING
WOMAN: \$500/700



1305
CAUCASIAN HAND-WOVEN
PRAYER RUG, 4' 11" X 3' 4":
\$300/500



1310
KERMAN ORIENTAL RUG, 6'
10" X 3' 11": \$150/250



1315
SANTA CLARA PUEBLO BLACK
WARE POTTERY JAR, H 4 1/2":
\$100/125



1302
HAMADAN PERSIAN HAND-
WOVEN RUG, 6' 5" X 4' 4":
\$400/600



1306
BOKHARA ORIENTAL RUN-
NER, C. 1970-1980, 12' 4" X 3' 1":
\$300/500



1311
CHINESE SILK OVAL RUG, 9' 6"
X 6' 6": \$400/600



1316
PRE-COLUMBIAN STYLE POT-
TERY FIGURAL VESSEL, H 9
3/4", W 7": \$300/500



1303
HAMADAN PERSIAN HAND-
WOVEN RUG, 5' 7" X 3' 4":
\$300/500



1307
HAMADAN HAND WOVEN
WOOL RUG, IRAN, 10' 1" X 3' 0":
\$300/500



1312
CAUCASIAN HAND-WOVEN
WOOL RUG, 3' 2" X 2' 3":
\$200/400



1317
PRE-COLUMBIAN POTTERY BOWL, H 4 3/4", DIA 10 3/4": \$200/300



1321
PRE-COLUMBIAN POTTERY FOOTED BOWL, H 4 1/2", DIA 8 1/2": \$200/400



1325
PRE-COLUMBIAN POTTERY VESSEL, H 4", DIA 6": \$100/200



1318
PRE-COLUMBIAN POTTERY TRI-FOOTED VESSEL, H 8 3/4", DIA 7": \$200/400



1322
PRE-COLUMBIAN POTTERY INCENSE BURNER, H 5 1/4", DIA 4 1/2": \$100/200



1326
PRE-COLUMBIAN POTTERY CAT HEAD BOWL, H 3 1/8", DIA 6 1/2": \$75/150



1319
PRE-COLUMBIAN POTTERY MASK, H 6 1/4", W 6 3/4": \$200/400



1327
PRE-COLUMBIAN POTTERY BOWL, H 3 3/4", DIA 9 3/8": \$200/300



1323
PRE-COLUMBIAN POTTERY FIGURAL VESSEL, H 10 1/4", DIA 9": \$150/250



1328
PRE-COLUMBIAN POTTERY BOWL, H 4 1/2", DIA 9": \$100/200



1320
PRE-COLUMBIAN POTTERY STANDING FIGURE, H 6 3/4", W 3 3/8": \$200/400



1324
PRE-COLUMBIAN POTTERY FOOTED BOWL, H 4 3/4", DIA 8 1/2": \$150/250



1329
PRE-COLUMBIAN POTTERY FOOTED BOWL, H 4 1/4", DIA 7 1/2": \$100/200



1330
PRE-COLUMBIAN POTTERY FOOTED VESSEL, H 6", DIA 6": \$200/300



1331
PRE-COLUMBIAN POTTERY BOWL, H 4 1/2", DIA 9": \$150/250



1332
PRE-COLUMBIAN POTTERY VESSEL, H 3 3/4", DIA 4": \$100/150



1333
PRE-COLUMBIAN POTTERY FOOTED BOWL, H 4", DIA 5 1/8": \$150/250



1334
PRE-COLUMBIAN POTTERY FIGURAL BOWL, H 2 3/4", DIA 4 3/4": \$150/250



1335
PRE-COLUMBIAN POTTERY HANDLED VESSEL WITH POLYCHROME DECORATION, H 4 1/4", DIA 4": \$100/200



1336
PRE-COLUMBIAN POTTERY FOOTED VESSEL, H 5 3/8", DIA 3 1/2": \$150/250



1337
PRE-COLUMBIAN POTTERY FOOTED VESSEL, H 6 1/2", DIA 5 1/2": \$200/300



1338
PRE-COLUMBIAN POTTERY FOOTED VESSEL, H 3", DIA 6": \$100/200



1339
PRE-COLUMBIAN POTTERY VESSELS, FOUR: \$100/200



1340
PRE-COLUMBIAN POTTERY VESSELS, THREE, H 2"-2 1/2", DIA 3"-4 1/4": \$100/200



1341
PRE-COLUMBIAN POTTERY VESSELS, TWO, H 2"-4", DIA 5": \$100/200



1342
PRE-COLUMBIAN POTTERY FIGURES, FIVE, H 1 1/2"-2 1/2": \$75/125



1343
PRE-COLUMBIAN POTTERY FIGURE & VESSELS, FIVE, H 2 1/4"-4 1/4": \$150/250



1344
PRE-COLUMBIAN POTTERY WHISTLES (6) & A MASK: \$150/250



1345
PRE-COLUMBIAN POTTERY RATTLES (4) & A FIGURE: \$100/200



1346
PRE-COLUMBIAN POTTERY FIGURES, FIVE: \$100/200



1347
WEDGWOOD ETRURIA PORCELAIN BISCUIT JAR, C. 1920, #21639, H 6", & ANOTHER BISCUIT JAR: \$75/150



1353
ENGLISH BLUE JASPERWARE BISCUIT JAR & PERFUME BOTTLE, C. EARLY 20TH C., H 6 3/4", L 2 1/2": \$150/200

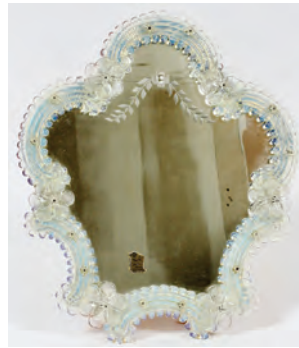

1358
VENETIAN GLASS VANITY MIRROR, H 14", W 12": \$200/300

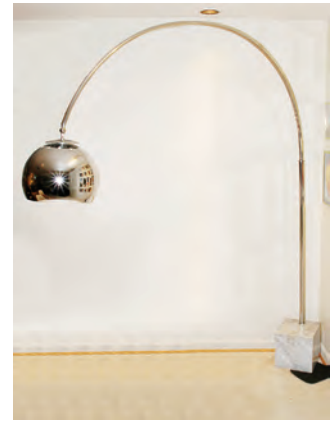

1362
ITALIAN STYLE CHROME ARC LAMP, H 76", W 58": \$200/400



1348
ENGLISH PORCELAIN BISCUIT JARS, EARLY 20TH C., FOUR, H 7 1/4"-8 1/4": \$150/250



1354
MARY GREGORY STYLE BLACK GLASS PILL BOX, DIA 2 1/4": \$50/75



1359
LATE VICTORIAN CARVED WOOD DRESSING MIRROR, H 16", W 11": \$100/200



1363
NEOCLASSICAL STYLE PAINTED WOOD BENCHES, PAIR, H 16", W 20": \$200/300



1349
ETCHED & CUT GLASS BISCUIT JARS, EARLY 20TH C., FOUR, H 7"-8": \$150/250



1355
LACQUERED PAPIER MACHE SNUFF BOX, EARLY 19TH C., DIA 2 3/4": \$50/75



1360
RABBITO (20TH C.) LEADED GLASS FIGURAL LAMP, TWO NATIVE AMERICAN FIGURES, H 22": \$300/500



1364
COUNTRY FRENCH WALNUT DINING TABLE & CHAIRS (6), L 66", OPENS TO 106": \$400/700



1350
VICTORIAN SATIN GLASS BISCUIT JARS, C. LATE 19TH C., TWO, H 8 1/2": \$150/200



1365
COUNTRY FRENCH WALNUT SIDE TABLE, C. 1960, H 34", W 52", D 18": \$300/350



1351
ART GLASS BISCUIT JARS, THREE, H 6 1/2"-7 1/2": \$75/125



1356
ENGLISH COMPACTS & SNUFF BOX, THREE PIECES, L 2", DIA 1 1/4"-2 1/2": \$75/150



1361
MARBLE FIREPLACE MANTEL & SURROUND, H 47", W 60", IN FIVE PIECES: \$250/400



1352
ENGLISH MILK GLASS & SILVERPLATE BISCUIT JAR, LATE 19TH C., H 7": \$75/100



1357
JAY STRONGWATER, R.J. GRAZIANO, ETC., CRYSTAL & ENAMELED FRAMES, EIGHT, H 3"-5 1/4" W 2 3/4"-5 1/4": \$200/300



1366
ROUSSEAU WALNUT CORNER CABINET, H 34", W 29", D 20": \$200/300



1367
BERNHARDT 'HIBRITEN' WAL-
NUT CHEST C. 1960, H 28", W
25", D 16": \$100/200



1368
WALNUT FLOOR PLANTER, C.
1960, H 25", W 22", WITH LINER:
\$100/150



1369
WALNUT BENCHES WITH
RUSH SEATS, PAIR, H 18", W
20", D 16": \$200/250



1370
ITALIAN PROVINCIAL STYLE
WALNUT TABLE, H 22", W 30"
SQUARE: \$100/150



1371
FRENCH STYLE WALNUT
TABLE, C. 1960, H 27", W 24", D
22": \$100/125



1372
COUNTRY FRENCH WALNUT
OPEN CURIO CABINET, H 82",
W 32", D 23": \$100/150



1373
COUNTRY FRENCH STYLE
WALNUT SECRETARY DESK, H
75", W 30", D 16": \$300/400



1374
FRENCH STYLE WALNUT COM-
MODES, PAIR, H 25", W 32", D
19": \$300/500



1375
HENREDON OAK CHEST OF
THREE DRAWERS, H 34", W 44",
D 19": \$200/400



1376
GEORGIAN STYLE MAHOGANY
CHEST OF DRAWERS, CHINOI-
SERIE DECORATION, H 34", W
33", D 19 1/2": \$200/400



1377
BAKER FURNITURE CO. PECAN
WOOD TWO-DOOR COM-
MODES, PAIR, H 32", W 40", D
19": \$600/800



1378
BAKER FURNITURE CO. WAL-
NUT TWO-TIER TABLE, H 24",
DIA 26": \$200/300



1379
BAKER FURNITURE CO. WAL-
NUT TABLE, H 24", DIA 25":
\$200/400



1380
BAKER FURNITURE CO. PAIR
OF BERGERES & OTTOMAN:
\$300/500



1381
BAKER FURNITURE CO. DECO-
RATED SECRETARY DESK, H
87", W 38", D 19 1/2": \$500/700



1382
BAKER FURNITURE CO.
MAHOGANY FLOOR LAMP, H
47": \$50/100



1383
BAKER FURNITURE CO. MAHOGANY
DROP-LEAF TEA CART, H 29", L 32":
\$300/500



1387
NESTING GAMES TABLES, TWO H 29", L
21", D 16": \$150/300



1391
KITTINGER 'WILLIAMSBURG' MAHOGA-
NY COFFEE TABLE, H 18", L 46": \$100/150



1392
ENGLISH STYLE OAK TABLE, C. 1950, H
26", W 26", D 20": \$75/150



1384
JOHN WIDDICOMB, MAHOGANY BED-
ROOM SUITE, SEVEN PIECES: \$600/1,000



1388
CANE SEAT ARM CHAIRS, PAIR,: \$100/200



1393
GUSTAV STICKLEY DINING CHAIRS, SET
OF SEVEN, C. 1900: \$500/800



1385
JOHN WIDDICOMB FRENCH STYLE SOFA,
L 90": \$500/800



1389
WALNUT BOOKCASES, PAIR, H 82", W 38",
D 12": \$300/500



1394
GUSTAV STICKLEY OAK SIDE CHAIRS,
SET OF SIX, C. 1900: \$500/800



1386
SHERRILL CARVED WOOD & LEATHER
ARMCHAIRS, PAIR: \$600/800



1395
STICKLEY OAK ARMCHAIR & FOOT-
STOOL: \$300/500



1390
NEOCLASSICAL STYLE MAHOGANY
TABLE, MID 20TH C., H 22 1/2", DIA 28":
\$100/200



1396
GUSTAV STICKLEY OAK EVEN-ARM SET-
TLE: \$200/400



1397
GUSTAV STICKLEY OAK DOUBLE BED, C. 1900: \$300/400



1401
THE RUDOLPH WURLITZER CO. 'STUDENT BUTTERFLY PIANO', H 30", W 30", D 30": \$300/500



1405
CHINESE CELADON PORCELAIN VASE, H 12": \$200/400



1409
CHINESE SOAPSTONE VASE, H 6", W 6": \$200/400



1398
GUSTAV STICKLEY OAK SIDE CHAIR, ROCKING CHAIR & BENCH: \$200/400



1402
CHINESE BLUE & WHITE PORCELAIN CHARGER, C. 1900, DIA 15 1/2": \$150/200



1406
CHINESE POTTERY GINGER JAR, H 9 1/2": \$200/400



1410
CHINESE CARVED WOOD BASKET, H 11", W 11": \$50/150



1399
STICKLEY WALL MIRROR: \$50/100



1403
CHINESE BLUE & WHITE PORCELAIN JAR, C. 1900, H 9", DIA 9": \$100/200



1407
CHINESE PEWTER TUREENS, PAIR, H 6", W 10": \$200/400



1411
CHINESE CARVED & LACQUERED WOOD TABLE SCREEN, H 13 3/4", W 7": \$100/200



1400
VICTORIAN WALNUT WALL MIRROR, C. 1860, 55" X 36": \$200/300



1404
CHINESE ENAMELED PORCELAIN BOWL, DIA 9.5": \$50/100



1408
CHINESE BRASS INCENSE BURNER, 19TH C., H 16", W 10": \$200/250



1412
CHINESE HARD STONE SHADOW BOX PICTURE H 8" W 6": \$100/125



1413

COROMANDEL BLACK EIGHT-PANEL SCREEN, H 94", W 18" (EACH PANEL): \$600/800



1414

CHINESE HARD STONE PANEL, 39" X 18": \$200/400



1415

CHINESE LACQUER PEDESTAL, H 40", W 12" SQUARE: \$100/300



1416

CHINESE LACQUER CABINET, H 30", W 48", D 13": \$150/250



1417

MACAU PALACE URNS WITH STANDS, TWO, H 37", DIA 19": \$600/800



1418

JAPANESE BLACK SHIP IMARI PORCELAIN BOWL, DIA 7": \$100/150



1419

JAPANESE PORCELAIN BOWLS, TWO, DIA 7" & 6 1/2", CALLIGRAPHY SIGNED: \$100/150



1420

JAPANESE PORCELAIN BOWLS, 19TH C., TWO, DIA 8" & 6 3/4": \$100/150



1421

JAPANESE BLUE & WHITE IMARI PORCELAIN VASE, C. 1800, H 11", DIA 4 1/4": \$100/150



1422

JAPANESE SATSUMA EARTH-WARE FIGURAL PLANTER, H 4 1/4", W 7": \$100/150



1423

JAPANESE PORCELAIN VASE, C. 1900, H 6": \$50/100



1424

THAILAND BRONZE SEATED FOO LION, H 11.5": \$150/300



1425

THAILAND BRONZE BUSTS, THREE, H 8"-12": \$150/250



1426

IVORY PORTRAIT BUST, DIA 3", FRENCH OFFICER: \$200/300



1427

IRANIAN IVORY MINIATURES, FOUR, W 3"-4 1/2", IN A SINGLE FRAME: \$200/300



1428
C. G. SCHIERHOLZ & SON
PORCELAIN FIGURAL CEN-
TERPIECE COMPOTE, C. 1900, H
15 3/4": \$150/250



1429
MEISSEN PORCELAIN FIGURE
OF A YOUNG WOMAN, C. 1900,
H 4 3/4": \$150/200



1430
PIERRE FREY, 'SORGUES'
LIMOGES, FRENCH POR-
CELAIN DINNER WARE, 37
PIECES: \$400/600



1431
MACKENZIE-CHILDS 'VICTO-
RIA & RICHARD' POTTERY
TABLE WARE, 16 PIECES:
\$200/400



1432
ROSENTHAL 'EVENSONG'
PORCELAIN DINNER SET, 100
PIECES: \$500/800



1433
LENOX 'OLYMPIA PLATINUM'
PORCELAIN DINNER SET, 45
PIECES (SERVICE FOR EIGHT):
\$200/400



1434
LENOX 'MORNING BLOS-
SOM' PORCELAIN DINNER
SET, 65 PIECES (SERVICE FOR
TWELVE): \$300/400



1435
LENOX PORCELAIN VASES &
'ROSE MANOR' TABLEWARE,
FIVE PIECES: \$100/150



1436
LENOX PORCELAIN COLLEC-
TION, THREE PIECES: \$100/150



1437
LIMOGES PORCELAIN VASE,
PLATES & BASKET, EARLY
20TH C., FOUR PIECES: \$100/200



1438
HAVILAND, LIMOGES PORCE-
LAIN LUNCHEON SET, EARLY
20TH C., 82 PIECES: \$75/125



1439
JOHNSON & BROS., ENGLISH
BLUE 'HISTORIC AMERICA'
SEMI-PORCELAIN DINNER SET,
47 PIECES: \$150/250



1440
ROYAL WORCESTER 'EVE-
SHAM' DINNER SET, 73 PIECES
(SERVICE FOR TEN): \$200/400



1441
LIMOGES 'EARTHLY PARA-
DISE' PORCELAIN PLATES, SET
OF SIX, DIA 7 1/2": \$75/150



1442
HUTSCHENREUTHER, BAVAR-
IAN PORCELAIN TABLE WARE,
17 PIECES: \$50/100



1443
ENGLISH BONE CHINA TEA
CUPS & SAUCERS, AND RS
PRUSSIA TRAY, SEVEN PIECES:
\$150/200



1444
CZECHOSLOVAKIA FIRED
GOLD PORCELAIN CEN-
TERPIECE & CANDLESTICKS,
THREE PIECES: \$150/200



1445
HUTSCHENREUTHER PORCE-
LAIN CHRISTMAS PLATE, 'THE
HOLY FAMILY', 1973, DIA 8 1/2":
\$50/70



1446
BOHEMIAN RUBY CRYSTAL
LUSTERS, PAIR, H 14", MOUNT-
ED AS LAMPS: \$100/150



1447
GERMAN RHINE WINE GOB-
LETS, SET OF EIGHT: \$100/200



1448
WATERFORD 'CLARENDON-
RUBY' CRYSTAL & RICHARD
JOLLEY MARTINI GLASSES,
THREE, H 7": \$50/100



1449
MALACHITE STONE SPHERE &
TRAY, L 6": \$50/150



1450
CZECHOSLOVAKIAN MALACHITE GLASS VASES, THREE, H 8 3/4" & 10": \$200/300



1451
CZECHOSLOVAKIAN MALACHITE GLASS FIGURES (2) & A BASKET, H 3"-8": \$150/250



1452
CARVED MALACHITE BOWL,
W 5": \$50/75



1453
CRYSTAL TWO-LIGHT ELECTROLIERS, PAIR, H 17" L 14": \$200/400



1454
CUT CRYSTAL PITCHER &
BOWL, H 4", DIA 14": \$50/100



1455
CRYSTAL HURRICANE LAMPS,
PAIR, H 22": \$150/250



1456
INTAGLIO GLASS PUNCH
BOWL, C. 1900, H 11 1/2", DIA 10 1/2": \$50/100



1457
CRYSTAL CHAMPAGNE COOLER,
C. 1950, H 9", DIA 8": \$50/150



1458
CZECHOSLOVAKIAN CRYSTAL
MAGNUM BASKET, C. 1950, H 13", W 14": \$100/150



1459
CRYSTAL GLASS CO. 'POLAR
BEAR' TRAY, C. 1883, L 15", & A
PAIR OF CANDLESTICKS, H 9":
\$75/150



1460
GOLD-BANDED GLASS STEM-
WARE, C. 1930, 107 PIECES:
\$200/400



1461
SAINT LOUIS CRYSTAL FIG-
URE OF A DRUMMER, H 7 1/2":
\$100/150



1462
WATERFORD CRYSTAL LAMP,
H 37" OVERALL: \$150/250



1463
WATERFORD CRYSTAL
DECANTER, H 11": \$100/125



1464
WATERFORD CRYSTAL HUR-
RICANE CANDLE LAMP, H 11",
DIA 5": \$100/125



1465
WATERFORD CRYSTAL VASE,
H 7": \$75/125



1466
WATERFORD CRYSTAL ROSE
BOWL, H 5 1/2": \$100/125



1467
WATERFORD CRYSTAL FRUIT
BOWL H 4", DIA 9": \$50/75



1468
GERMAN HAND-CUT CRYSTAL
COMPOTE, C. 1960, H 10", W 10":
\$100/150



1469
MATS JONASSON, SWEDISH
CRYSTAL SCULPTURE, H 5 1/2",
W 10": \$50/150



1470
ROWLAND WARD ETCHED
CRYSTAL DECANTER, H 11 1/2":
\$75/125



1471
CRISTALLERIES DE LOR-
RAINE, FRENCH GLASS OWL
FIGURES, TWO, H 4 3/4": \$25/75



1472
BACCARAT 'POPE JOHN'
CRYSTAL PAPERWEIGHT &
ANOTHER PAPERWEIGHT, DIA
3": \$75/150



1473
GERMAN WHITE OVERLAY
GLASS GOBLET, 19TH C., H 4
1/2": \$100/125



1474
ENGLISH STERLING & CUT
GLASS DRESSER BOXES, BIR-
MINGHAM, 1907-08, PAIR, L 5":
\$100/150



1475
JAMES DIXON & SONS, ENG-
LISH ELECTROPLATE SILVER
& GLASS SARDINE BOX, C. 1890,
L 7": \$75/150



1476
LEE & WIGFULL, ENGLISH
ELECTROPLATE SILVER &
CRYSTAL EPERGNE, LATE
19TH C., H 10", DIA 9 3/4",
SWAN: \$200/300



1477
ENGLISH SILVERPLATE SPOON
WARMER & CASTER SET WITH
CUT GLASS BOTTLES, C. 1910:
\$100/200



1478
VICTORIAN ELECTROPLATE
SILVER & FAUX IVORY FISH
SERVING SET, TWO PIECES, L
11", ENCASED: \$50/100



1479
GORHAM STERLING KNIFE
RESTS (2), LIQUOR LABELS, &
FIGURAL SALT, SEVEN PIECES:
\$100/150



1480
RUSSIAN SILVER SERVING
FORK, AMERICAN STERLING
SPOONS (14), & SILVERPLATE
SPOONS, 36 PIECES: \$100/150



1481
PORTUGUESE PEWTER COF-
FEE URN, H 16": \$100/150



1482
ENGLISH SILVERPLATE SERV-
ING PIECES, 20TH C., FIVE
PIECES: \$200/400



1483
ENGLISH SILVERPLATE
THREE-LIGHT CANDELABRA,
20TH C., PAIR, H 22": \$150/250



1484
GERMAN .800 SILVER SHAK-
ERS & AMERICAN STERLING
TABLE WARE, SIX PIECES:
\$200/250



1485
SILVER PLATE WITH GILT
THREE-LIGHT CANDELABRA,
PAIR, 20TH C., H 11", W 11 1/2":
\$100/200



1486
BALTIC AMBER PARROT,
PERFUME & A SPOON, H 3 1/2":
\$50/150



1487
GERMAN PORCELAIN FIG-
URAL TRINKET BOXES, C. 1850,
SIX, H 2 1/2"-5 1/2": \$100/200



1488
GERMAN BISQUE PIANO
BABIES, THREE, H 10"-11":
\$200/300



1489
GERMAN BISQUE PIANO
BABIES, THREE, H 11"-15":
\$200/300



1490
GERMAN BISQUE NODDER
FIGURES, C. 1890, TWO, H 8" & 4
1/4": \$150/200



1491
GERMAN BISQUE FIGURES,
LATE 19TH C., PAIR, H 18 1/2":
\$100/200



1492
GERMAN BISQUE FIGURES,
LATE 19TH C., THREE, H 13"-
17": \$150/250



1493
GERMAN BISQUE & PORCE-
LAIN BUSTS OF CHILDREN,
C. 1900, THREE, H 5" & 2 1/2":
\$100/150



1494
KPM PORCELAIN FIGURE, C.
1920, H 4 3/4": \$200/300



1495
GERMAN PORCELAIN FIG-
URES, EARLY 20TH C., PAIR, H
6 1/2" & 7": \$150/250



1496
HUTSCHENREUTHER &
WALLENDORF PORCELAIN
SKATERS, THREE, H 6", 10":
\$200/300



1497
ROYAL WORCESTER DORO-
THY DOUGHTY BIRDS, PAIR,
H 7 1/2", "GOLDEN CROWNED
KINGLETS": \$300/400



1498
BING & GRONDAHL POR-
CELAIN ANNUAL PLATES,
TWELVE: \$200/300



1499
ROYAL COPENHAGEN, PORCE-
LAIN FIGURES (2) AND BING &
GRONDAHL DISH, W 7": \$50/100



1500
ROYAL COPENHAGEN POR-
CELAIN FIGURES, TWO, H 6":
\$100/150



1501
LLADRO PORCELAIN 'FAIRY
OF THE BUTTERFLIES', #01850:
\$500/800



1502
LLADRO PORCELAIN FIGURE,
#05966, H 14.5", 'FLOWERS FOR-
EVER': \$400/800



1503
LLADRO PORCELAIN FIGURE,
#06686, H 14", 'MYSTICAL GAR-
DEN': \$400/600



1504
LLADRO FIGURE OF A SEATED
CAT, H 13": \$100/150



1509
HUMMEL BISQUE FIGURES (4),
H 7"-8": \$100/200



1510
HUMMEL BISQUE FIGURES
(3), H 6", 'STORMY WEATHER':
\$100/200



1505
ROYAL DOULTON PORCELAIN
FIGURES, TWO: \$100/200



1506
ROYAL DOULTON PORCELAIN
FIGURES, FOUR: \$125/200



1507
ROYAL DOULTON PORCELAIN
FIGURES (2), 'JOAN' & 'DARBY',
H 5": \$75/100



1511
GLAZED POTTERY FIGURE OF
A PARAKEET, H 6 1/2": \$25/50



1512
CHINESE CERAMIC TABLE
LAMPS, PAIR, H 26" OVERALL:
\$150/300



1508
ROYAL DOULTON FLAMBÉ
PORCELAIN VASE, H 6 1/2", DIA
4 1/2": \$100/150



1513
GLASS LAMPS IN THE FORM
OF CHINESE GINGER JARS,
PAIR, H 16" (BASE): \$75/125



1514
ORIENTAL CERAMIC FIGURAL
TABLE LAMPS, PAIR, H 21 1/2":
\$100/200



1515
CHINESE PORCELAIN TABLE
LAMPS, TWO, H 30" & 32":
\$75/150



1516
CHINESE STYLE CERAMIC
LAMP, H 27" OVERALL: \$75/150

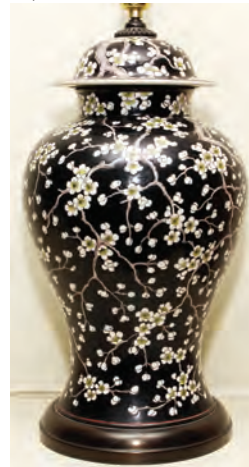

1517
CHINESE HAWTHORNE LAMP,
H 15", 30" OVERALL: \$100/200



1518
FRENCH BRASS BOUILLOTE
LAMP WITH TOLE SHADE, H
23", W 13": \$200/300



1519
FRENCH STYLE TABLE LAMP,
H 42" OVERALL: \$150/250



1520
FRENCH STYLE PAINTED
METAL TABLE LAMPS, PAIR, H
37" OVERALL: \$100/200



1521
FRENCH GILT METAL LAMP, H 29", DIA 14": \$100/250



1525
VICTORIAN SATIN GLASS LAMP, H 10" (20" OVERALL): \$75/150



1528
CHINOISERIE STYLE WOOD FLOOR LAMP, H 72": \$75/100

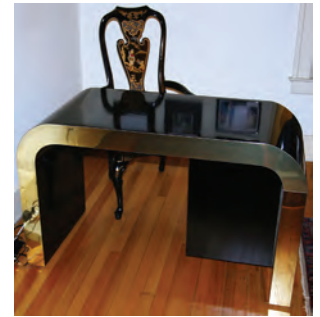

1532
CONTEMPORARY DESK & ARMCHAIR, H 29", W 48", D 22": \$200/300



1533
DOUG WEIGEL (1960-), 'PETRO-GLYPH' ENAMELED STEEL DINING TABLE & SET OF (4) CHAIRS.; \$300/500



1522
BLACK PATINATED FIGURAL LAMPS, PAIR, H 11" OVERALL L 4": \$100/200



1526
VICTORIAN PARLOR LAMP-TABLE, GILT METAL WITH GLOBE, H 60", W 16": \$200/300



1529
BRASS FIRE TOOLS (3) WITH STAND, H 27 1/2", & A LOG BASKET, L 21": \$100/200



1534
CONTEMPORARY STEEL TABLE WITH GLASS TOP, H 24", DIA 27": \$150/250



1530
FRENCH STYLE BRASS FIRE TOOLS (3) WITH STAND, H 29 1/2": \$100/150



1535
CONTEMPORARY GLASS COFFEE TABLE WITH METAL BASE, H 16", W 60", D 42": \$100/200



1523
GILT METAL & CRYSTAL TWO-LIGHT SCONCES, PAIR, H 10", W 10": \$100/150

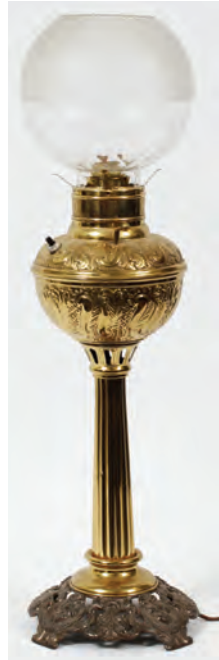

1527
BRASS OIL LAMP, LATE 19TH C., H 18", W 7": \$50/100



1531
ART NOUVEAU STYLE BRASS EASEL, H 67", W 23": \$100/300



1536
ROSEWOOD VENEER END TABLES, PAIR, H 18", W 32" SQUARE: \$100/200



1524
GILT METAL TABLE LAMPS, PAIR, H 15" (BASE): \$50/100



1537
FRENCH WALNUT TABLE
WITH MARQUETRY INLAY, H
28", DIA 19": \$100/150



1538
R. HONE FINE ARTS FUR-
NITURE OF GRAND RAPIDS
TABLE, H 25", DIA 27": \$100/200



1539
ENGLISH MAHOGANY CHEST
OF DRAWERS, LATE 19TH C., H
28", W 23": \$250/350



1540
TUB STYLE UPHOLSTERED
SWIVEL CHAIRS, PAIR: \$600/800



1541
TUB STYLE UPHOLSTERED
SWIVEL CHAIRS, PAIR: \$600/800



1542
LEATHER UPHOLSTERED
FIREPLACE BENCH, H 21", W
47", D 22": \$200/400



1543
ITALIAN PAINTED ARM-
CHAIRS, PAIR: \$400/600



1544
BRASS & ALUMINUM BAKER'S
RACK H 84", W 62", D 24 1/2":
\$400/700



1545
STEEL FIVE-SHELF BAKER'S
RACK, H 76 1/2", W 44", D 20":
\$400/600



1546
CAMBRIDGE FINE FURNITURE
VELOUR SOFA, L 65": \$100/200



1547
UPHOLSTERED HEADBOARD,
H 44", W 60": \$100/200



1548
FRENCH STYLE WALNUT
BERGERE: \$75/125



1549
PAINTED WHITE HEADBOARDS
WITH TOILE FABRIC, TWO, H
73" OVERALL, W 40": \$100/150



1550
LOUIS XVI STYLE DECORATED
BERGERE: \$100/250



1551
LOUIS XVI STYLE DECORATED
WOOD BERGERES, PAIR:
\$150/250



1552
VICTORIAN STYLE MAHOGA-
NY SIDE CHAIRS, PAIR: \$100/150



1553
TWO-DRAWER CHESTS, PAIR,
H 22", W 40", D 19": \$100/200



1554
GILT GESSO & WOOD OVER-
MANTEL MIRROR, C. 1840, 33"
X 60": \$100/200



1555
GILT GESSO & WOOD MIRROR,
30" X 26": \$100/150



1556
DECORATED GOLD FRAME
MIRROR, 41" X 29": \$100/200



1557
DECORATED GOLD FRAME
MIRROR, 41" X 29": \$100/200



1558
FRENCH STYLE MARBLE &
SPELTER MANTEL CLOCK, C.
1900, H 15", W 9": \$100/200



1559
WESTERSTRAND GOLD LEAF
WALL CLOCK, H 22", W 11",
SWEDISH: \$200/400



1560
GERMAN CARVED WOOD
CUCKOO CLOCK, H 14 1/2", W
9": \$80/120



1561
14KT YELLOW GOLD & PEARL
CLUSTER EARRINGS, PAIR:
\$150/250



1562
STERLING SILVER BANGLE
BRACELETS, THREE, 2.95TR.
OZ.: \$100/150



1563
22KT YELLOW GOLD, AMBER
EARRINGS & BEAD NECKLACE,
THREE PIECES: \$100/200



1564
NORWEGIAN STERLING,
HEART-SHAPED PENDANT &
EARRING GROUP, SIX PIECES:
\$150/250



1565
FRENCH TAPESTRY, 4' 9" X
4' 6", & PILLOW COVERS (2):
\$50/150



1566
SUMAK FLAT WOVEN RUG, 3'
2" X 2' 1": \$150/250



1567
QUILT, 94" X 87": \$100/200



1568
ANATOLIAN ORIENTAL RUG
PILLOWS, TWO: \$50/100



1569
SOLID BRASS STANDING DEER,
TWO, H 48": \$350/550



1570
BLANC DE CHINE FIGURE OF
RHINOCEROS WITH RIDER, H
9", L 9": \$100/200



1571
CHINESE ENAMELED CELA-
DON PORCELAIN PLATE, 19TH
C., DIA 10": \$75/100



1572
CHINESE ENAMELED PORCELAIN BOWLS, 19TH C., TWO, DIA 6" & 8": \$50/100



1573
CELADON POTTERY VASE, H 2 1/4", & BOWL, DIA 4 1/4": \$100/200



1574
CHINESE HAND-EMBROIDERED SILK COSTUME ADORNMENT, DIA 26": \$75/150



1575
CHINESE PAINTING ON SILK, C. 1900, 36" X 12": \$75/125



1576
CHINESE PAINTINGS ON FABRIC, TWO, 45" X 9": \$100/150



1577
CHINESE TABORET WITH MOTHER-OF-PEARL INLAY, H 19", DIA 13": \$75/125



1578
ENGLISH OAK TOBACCO CABINET, C. 1830, H 17", W 11": \$100/200



1579
MEERSCHAUM FIGURAL PIPE & CHEROOT HOLDER: \$100/150



1580
TASCO BRASS TELESCOPE ON TABLE TRIPOD, H 15": \$200/300



1581
EDWARD GIBBON, LEATHER BOUND BOOKS, SET OF EIGHT, 1862: \$100/200



1582
ALBERT SACK, SIGNED 'EARLY AMERICAN' FURNITURE BOOK & 'ARTS & CRAFTS OF NEWPORT, RHODE ISLAND' BOOK: \$100/200



1583
GEORGE WHARTON JAMES, 'INDIAN BLANKETS AND THEIR MAKERS' BOOK, 1914: \$75/125



1584
ROBERT B. ROSS & GEORGE B. CATLIN, 'LANDMARKS OF DETROIT' BOOK, 1898: \$50/100



1585
LEATHER H.B. BIBLE SONGBOOK 18TH.C. AS IS H 20" W 14" D 3": \$300/500



1586
EDISON BLUE AMBEROL CYLINDER RECORDS (59): \$100/200



1587
REGINA MUSIC BOX DISCS (30), DIA 15 1/2": \$100/300



1588
IRON CART WITH HORSE & DRIVER, L 9 1/2": \$50/125



1589
MAJOLICA FIGURAL PLANTER, C. 1900, H 10": \$50/75



1590
WATERFORD CRYSTAL BOU-
DOIR CLOCK, H 5": \$25/75



1591
WATERFORD CRYSTAL TABLE
CLOCK, H 4", W 8": \$25/75



1592
ITALIAN HAND-BLOWN CRYSTAL
FLUTES, SET OF SIX, H 8
3/4", ENCASED: \$50/100



1593
AMERICAN CAST IRON COACH
STYLE LAMP, H 19", D 14":
\$50/100



1594
WOODARD WROUGHT IRON
TERRACE FURNITURE, EIGHT
PIECES: \$300/500



1595
MOSAIC STONE BOWL ON
STAND, H 18", DIA 15"-18":
\$25/50



1596
QUILT STAND, H 32", L 25":
\$50/100



1597
FRENCH STYLE COURTING
CHAIRS, TWO: \$125/150



1598
U.S. \$50.00 FEDERAL RESERVE
NOTE, #G-01571893A, 1928-A:
\$500/800



1599
U.S. \$50.00 FEDERAL RESERVE
NOTE, 1934 UNUSED,
G-00820448-A.: \$500/800



1600
U.S. \$20.00 FEDERAL RESERVE
NOTE, 1934-A, # G-61183105-A 1:
\$300/500



1601
U.S. \$5.00 PAPER NOTE, 1953-B,
SERIAL #C 32854119-A 1: \$75/200



1602
U.S. \$5.00 NOTE, 1963 SERIES, #
A-00259904-A.: \$75/150



1603
AUSTRIAN, STERLING SILVER
COIN, 1780: \$175/400



1604
ELIAS M. GROSSMAN, ETCH-
ING, 3 1/4" X 2 1/8", PORTRAIT:
\$25/75



1605
LITHOGRAPH, 12" X 22",
'DEFENSE OF CHAMPIGNY':
\$25/75



1606
JAPANESE STYLE PORCELAIN
VASE, H 10", DIA 3 1/2": \$25/50



1607
CHINESE CARVED & PAINTED
WOOD FIGURE, H 12 1/2", W 6
1/2": \$25/50



1608
RED LACQUER & MOTHER OF
PEARL INLAID BOX: \$50/100



1609
ITALIAN LACQUERED JEWELRY/
MUSIC BOX WITH REUGE
MOVEMENT, H 4", L 10 1/2":
\$25/50



1610
CHINESE WOOD CURIO
STANDS APPROX. 25: \$25/50

Sunday Auction



2001

CHUANG CHE (AMERICAN/CHINESE 1934-) OIL ON CANVAS DIPTYCH, C.1982, 48" X 96": \$30,000/50,000



2002

HENRY VANDER VELDE [AMERICAN, 1913-1997], OIL ON CANVAS, H 22" W 18", MOUNTAIN LANDSCAPE: \$1,500/2,500



2003

HENRY VANDER VELDE [AMERICAN, 1913-1997], OIL ON CANVAS, 20TH C., H 20" W 16", LANDSCAPE SCENE: \$1,500/2,500



2004

BASILE DE LOOSE, (FLEMISH 1809 - 85) OIL ON PANEL, 24" X 34"
INTERIOR WITH FAMILY: \$5,000/8,000



2007

R. GILBERT, OIL ON CRADLED WOOD PANEL, 1889 23" X 30",
ETCHER AT WORK: \$2,000/5,000



2005

HENRY MARTIN, OIL ON CANVAS, 35" X 27", **BRITISH 1835-08:**
\$5,000/8,000



2008

R. STREET, OIL ON CANVAS MOUNTED ON BOARD, 1838, 28" X 23",
PORTRAIT OF A YOUNG WOMAN: \$1,500/2,000



2006

ROBERT HAMILTON [AMERICAN, 1877-1954], OIL ON CANVAS, H
23" W 34", **SHEPHERD WITH FLOCK: \$4,000/6,000**



2009

ANTAL PECZELEY, OIL ON CANVAS, 15" X 18 1/2", **RABBI IN STUDY:**
\$1,000/1,500



2010

C. BOILLE, OILS ON TIN, TWO, 10" X 8 1/2" FRENCH GENRE SCENES: \$800/1,500



2013

PIERRE BITTAR (AMERICAN B. 1934), OIL ON CANVAS, H 43", W 43", FALL WOODS WITH ROAD: \$4,000/8,000



2011

J. FRANCIS MURPHY, OIL ON CANVAS BOARD, 16" X 22", LANDSCAPE, [AMERICAN 1853 - 1921]: \$2,000/4,000



2014

PETER ETRIL SNYDER (CANADIAN B. 1944), OIL ON CANVAS, 1982, H 24", W 36", "GREIN'S MILL": \$2,500/3,000



2012

AFTER TH. E. LAWRENCE, OIL ON CANVAS, PORTRAIT OF A WOMAN HOLDING A GOLD RING: \$2,000/4,000



2015

IGOR TALWINSKI, OIL ON CANVAS H 22" W 18" NUDE (POLISH 1901): \$1,000/1,400



2016
**THOMAS MORAN (AMERICAN 1837-1926), OIL ON WOOD PANEL, H 8 1/4", W 10 3/4",
 MIDDLE EASTERN CITY IN LANDSCAPE: \$20,000/25,000**



2017
**PIETRO BELLO (1830-1909), OIL ON CANVAS LAID DOWN, 1864, H 26", W 42",
 HARBOR SCENE WITH FISHERMEN: \$1,000/1,500**



2019
**ALEXANDER DZIGURSKI, OIL ON CANVAS, H 24", L 36", "COLBRICON ITALY":
 \$500/1,000**



2021
ILLEGIBLY SIGNED, AMERICAN OIL ON CANVAS, C. 1900, H 26" W 36", "GLACIER NATIONAL PARK": \$1,000/3,000



2018
**ALEXANDER DZIGURSKI [AMERICAN, 20TH C.], OIL ON CANVAS, H 24" W 36",
 SEASCAPE: \$1,000/1,500**



2020
HENRY VANDER VELDE [AMERICAN, 1913-1997], OIL ON BOARD, H 16" W 12", BEACH SCENE WITH FIGURES: \$1,500/2,500



2022
DOUGLAS ARTHUR TEED [AMERICAN, 1864-1929], OIL ON CANVAS, 1923, H 20" W 29", ARAB SCENE BY ARCHWAY: \$2,000/3,000



2023

ELIZABETH FISHER WASHINGTON [AMERICAN, 1871-1953], OIL ON CANVAS, H 32" W 37", WINTER LANDSCAPE: \$10,000/15,000



2028

ANTIQUE OIL ON CANVAS, 27" X 21 1/2", PORTRAIT OF A WOMAN: \$1,000/2,000



2029

JOHN GABLE (AMERICAN B. 1944), WATER-COLOR ON PAPER, "THE LAUNCHING OF THE YACHT SCHEHERAZADE", 29 1/2" X 21 1/2": \$4,000/6,000



2024

SARKIS SARKISIAN (AMERICAN 1909-1977), OIL ON CANVAS, 1935, H 22", W 14", AFRICAN AMERICAN MODEL: \$400/700



2026

W. STEVE SELTZER, WATERCOLOR 10" X 8 1/4", NATIVE AMERICAN ON HORSEBACK: \$2,000/3,000



2025

SALVADOR DALI (SPANISH 1904-1989), DRYPOINT W/ POCHOIR & HAND COLORING, 16" X 21 1/2", "ELIJAH": \$500/800



2027

PETER DEAKIN, OIL ON CANVAS, 24" X 36" HEATH SCENE, EDGBASTON, BIRMINGHAM: \$1,000/1,500



2030

LEONARDO NIERMAN (MEXICAN B. 1932), OIL ON MASONITE, "BIRD OF PARADISE", 1967, H 31", W 24": \$2,500/3,500



2031

MARC CHAGALL, ETCHING, H 11 1/4" W 9",
ARTIST PROOF, PL. 7 FROM "FONTAINE
FABLES": \$1,500/2,500



2032

THOMAS HART BENTON [AMERICAN, 1889-
1975], LITHOGRAPH ON PAPER, H 9 1/2" W
13 1/2", "THE CORRAL": \$1,500/2,500



2033

THOMAS HART BENTON [AMERICAN, 1889-
1975], LITHOGRAPH ON PAPER, H 9 3/4" W
12 1/4", "CRADLING WHEAT": \$1,500/2,500



2034

THOMAS HART BENTON [AMERICAN, 1889-
1975], LITHOGRAPH ON PAPER, H 9 3/4" W
13 1/2", "MORNING TRAIN": \$1,200/2,200



2035

HARRY BERTOIA (AMERICAN 1915-1978),
STAINLESS STEEL & SLATE SPRAY SCULPTURE. H 38": \$15,000/25,000



2036

MARSHALL M. FREDERICKS BRONZE SCULPTURE, C. 1958 H 10 5/8", W 13", D 5",
"SPIRIT OF DETROIT": \$15,000/20,000



2037
MARSHAL M. FREDERICKS, BRONZE SCULPTURE, H 10 1/2", DIA 8 1/2" "BABY BABOON": \$6,000/9,000



2039
ARMAN (1928 - 2005) BRONZE SCULPTURE C. 1986, H 12.25", VICTOR VICTORIA: \$1,800/2,200



2041
FELIX MAURICE CHARPENTIER, BRONZE SCULPTURE, 19TH.C. H 35", W 11", D 9", 'LA CHANSON': \$1,500/2,500



2038
EGON WEINER, CHICAGO POLISHED BRONZE SCULPTURE, C. 1961, H 19 1/4" X 3 1/2" X 3" "PILLAR OF FIRE": \$3,000/4,000



2040
EUGENE MARIOTON, BRONZE SCULPTURE, 19TH C., H 17 3/4", LE GUERRIER VAINQUER: \$1,500/2,000



2042
BRONZE & IVORY SCULPTURE, 19TH.C. H 18.5 ST GEORGE SLAYING DRAGON: \$6,000/7,000



2043

CHINESE CARVED IVORY QUAN YIN SCULPTURES, PAIR, H 36": \$10,000/15,000



2044

CESARE LAPINI (ITALIAN 1884-1888), CARVED MARBLE FLORENTINE SCULPTURE, 1882, H 20", BUST OF A MAIDEN: \$2,500/3,500



2045

FRENCH MARBLE BUST ON PEDESTAL BASE, 19TH.C., H 24": \$700/1,000



2046
AUGUSTE MOREAU, BRONZE SCULPTURE, 19TH C., H 18", AMPHITRITE: \$1,500/2,000



2048
AFTER CLODION, BRONZE SCULPTURE, H 12 1/2", W 9 1/2" CHERUBS: \$1,000/2,000



2050
TIFFANY STUDIOS FAVRILE GLASS TABLE LAMP, H 15" DIA 12": \$10,000/12,000



2047
AFTER RAPHAEL, BRONZE BUST, H 20", W 13", 'VIERGE', H. LUPPENS & CIE: \$1,000/1,500



2049
AFTER CLODION, BRONZE SCULPTURE, H 20", W 13" MALE SATYR GROUP: \$1,500/2,500



2051
BRONZE PLANTERS, CHERUBS, 20TH C., PAIR, H 42", 40", DIA 17": \$2,000/3,000



2052
FRENCH MARBLE AND DORE BRONZE COVERED URNS, 19TH.C., PAIR, H 20", W 10 1/2": \$1,000/1,500



2053
18KT WHITE GOLD 8.18CT DIAMOND
ETERNITY RING, 14.1GR: \$18,000/20,000



2058
18KT WHITE GOLD 1.80CT DIAMOND
ACCORDION RING, 24.1GR: \$6,000/8,000



2062
14KT WHITE GOLD 1.00CT DIAMOND
CLUSTER FLOWER NECKLACE, 15.4GR, L
15": \$1,500/2,500



2054
GIA 18KT WHITE GOLD 1.02CT DIAMOND
RING, 7.4GR: \$12,000/18,000



2059
18KT YELLOW GOLD DIAMOND AND OPAL
RING: \$1,200/1,500



2063
14KT YELLOW GOLD 20.00CT TOUR-
MALINE & DIAMOND RING, 17.1GR:
\$2,000/4,000



2055
PLATINUM LADY'S DIAMOND RAISED
CLUSTER RING: \$3,000/5,000



2060
18KT YELLOW GOLD DIAMOND AND OPAL
BROOCH: \$650/750

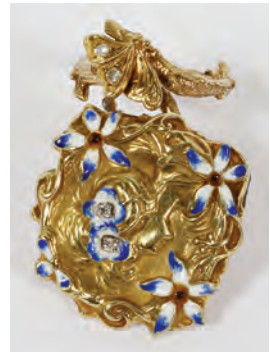

2064
ANTIQUE ART NOUVEAU 14KT GOLD &
DIAMOND RING, 15.4GR: \$800/1,200



2056
14KT WHITE GOLD 4.30CT DIAMOND DAN-
GLE EARRINGS, PAIR, 10.7GR: \$7,000/10,000



2061
14KT WHITE GOLD 2.00CT DIAMOND DAN-
GLE CLUSTER EARRINGS, PAIR, 8.1GR:
\$4,000/6,000



2065
14KT YELLOW GOLD 1.50CT CARVED
EMERALD & DIAMOND RING, 11.4GR:
\$2,000/2,500

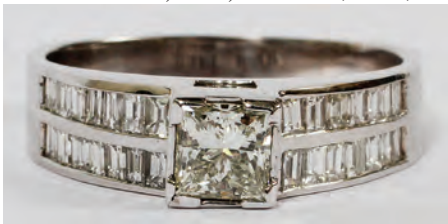

2057
14KT WHITE GOLD 1.01CT DIAMOND GEN-
TLEMAN'S RING, 7.4GR: \$5,000/7,000



2066
 ATTRIBUTED TO SIR THOMAS LAWRENCE, OIL ON CANVAS, 21" X 17",
 PORTRAIT OF MRS. ANNE MARTINDALE:
 \$2,000/3,000



2067
 A. CAVALO, OIL ON BEVELED WOOD
 PANEL, 8" X 6 1/2", CHARACTER STUDY OF
 RABBI READING: \$500/700



2068
 MARK ST. JOHN, OIL ON CANVAS, 36" X
 48": \$600/1,000



2069
 A. WILSON, OIL ON CANVAS, H 30", L 40",
 SUMMER LANDSCAPE AT DUSK: \$400/600



2070
 G. SHERMAN, OIL ON CANVAS, H 24", L 36",
 PARIS STREET SCENE: \$300/600



2071
 G.P. ASHBURNHAM, WATERCOLOR CHAR-
 TRES CATHEDRAL H 13" W 17": \$300/500



2072
 W. ZURAWSKI, OIL ON CANVAS, 1985, H 23"
 W 28", THE CHURCH: \$100/200



2073
 GEORGE JENSEN [AMERICAN, 1878-1977],
 OIL ON CANVAS, H 25" W 30", WINTER
 LANDSCAPE: \$1,500/2,500



2074
 KAREL APPEL, ACRYLIC ON BOARD, H
 19.5" W 12", FACE: \$7,500/10,000



2075
 KAREL APPEL [DUTCH, 1921-2006], COLOR
 LITHOGRAPH, 168/175, 21" X 29": \$400/600



2076
KAREL APPEL, COLOR LITHOGRAPH, 18" X 25": \$400/600



2077
JOSEPH STABILITO [AMERICAN, B. 1955], ACRYLIC ON CANVAS, 1984, H 48 3/4" W 58", "LEFT": \$800/1,200



2078
DILEON BENJAMIN, OIL ON CANVAS, 2000, H 69" W 53", "DESPUES DE UN RITO": \$400/600



2079
J. FRIEDLANDER, COLOR ETCHINGS, TWO, 29 1/2" X 21 1/2", ABSTRACT: \$800/1,000



2080
J. FRIEDLANDER, COLOR ETCHING, #60/100, 20 1/2" X 16 1/2", "MUSICAL EXERCISE I": \$300/400



2081
SALVADOR DALI, INTAGLIO PRINT, 16" X 11": \$500/800



2082
YAACOV AGAM, "AGAMOGRAM", 44/99, 15" X 14": \$600/1,000

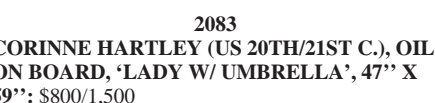

2083
CORINNE HARTLEY (US 20TH/21ST C.), OIL ON BOARD, "LADY W/ UMBRELLA", 47" X 59": \$800/1,500



2084
GEORGES CHABRIER (FRENCH 19TH C.), OIL ON CANVAS, C. 1900, 40" X 21": \$2,000/3,000



2085
LÉON AUGUSTIN LHERMITTE (FRENCH 1844-1925), PASTEL, STREET SCENE WITH LADIES, H 24", W 17": \$4,000/6,000



2086
JOSEF KROTTER, OIL ON CANVAS, H 27.5", L 39", "EARLY IN OCTOBER": \$400/600



2087

JOHN CALIFANO, OIL ON CANVAS C 1900
H 21" W 31" LANDSCAPE: \$500/700



2088

JAN DIRKSZ BOTH (DUTCH 1610-1652), OIL
ON CANVAS, H 24", W 30", LANDSCAPE:
\$2,500/3,000



2089

SIGNED, OIL ON BOARD, H 23", W 31",
GENRE SCENE: \$750/1,500



2090

ENGLISH OIL ON CANVAS, C 1800 H 30"
W 24" PORTRAIT OF A GENTLEMAN:
\$800/1,000



2091

OIL ON CANVAS, CIRCA 1800 H 18" W 15",
PORTRAIT OF A LADY: \$600/1,000



2092

D. MORETT [GERMAN, 19TH/20TH C.], OIL
ON BOARD, H 5 3/4" W 12", SHIP VESSEL AT
DOCK: \$400/600



2093

EDWARD JOHN COBBETT (BRITISH 1815-
1899), OIL ON CANVAS. 28" X 36", "REST IN
THE FIELDS": \$3,000/5,000



2094

LUDWIG HERMANN (GERMAN 1812-1881),
OIL ON BEVELLED WOOD PANEL, H 12", W
16", DUTCH COASTAL CITY: \$400/800



2095

BÉLA KÁDÁR (HUNGARIAN 1877-1955),
WATERCOLOR & INK DRAWING, H 13 3/4",
W 9 3/4" PAPER, "STANDING FIG": \$500/600



2096

BÉLA KÁDÁR (HUNGARIAN 1877-1955),
GOUACHE, H 12", W 8 1/4" PAPER, "HEAD
DESIGN": \$500/600



2097

RICHARD JUDSON ZOLAN, OIL ON
MASONITE, H 7", L 5", "HER NEW SCARF":
\$300/500



2098
IMPRESSIONIST OIL PAINTING ON CANVAS, 20" X 24", ROOF TOPS: \$400/600



2101
MIRIAM BRIKS (AMERICAN, B. 1957), OIL ON CANVAS, H 23" W 35", "EVENING LIGHT": \$400/800



2105
J. COSSAIR, OIL ON CANVAS, C. 1900, 15 3/4" X 11 1/2", DUTCH CANAL: \$300/500



2099
A. BERINGER, OIL ON CANVAS, 1863, H 29" W 20", ENGLISH COUNTRY SCENE: \$600/800



2102
DUTCH OIL ON CANVAS, ANTIQUE, 16" X 19 1/2" ROADSIDE INN: \$500/1,500



2106
JOSEPH W. GIES, OIL ON MASONITE, 17" X 13" LADY SEWING, AMERICAN 1860-35: \$400/600



2100
V. NASONOV OIL ON CANVAS 'PICKING UP MUSHROOMS' 15" X 19": \$400/700



2103
W. COLLINS, OIL ON BOARD, 15" X 19", FLORAL STILL LIFE: \$300/500



2107
JOSEPH GIES, OIL ON PANEL, 11" X 9" GIRL SEWING, AMERICAN 1860 - 35: \$300/400



2104
FREDERICK, OIL ON CANVAS, 25" X 30", AMERICAN AUTUMN SCENE: \$500/1,000



2108
ZUBEL KACHADOORIAN [AMERICAN,
1924-2002], OIL ON CANVAS, 1967, 37" X 45":
\$400/500



2111
THURE NIKOLAUS CEDERSTROM (SWED-
ISH 1843 - 24) OIL ON BOARD, 9" X 6";
\$1,000/1,500



2114
VLADIMIR NASONOV [RUSSIAN, B. 1962],
OIL ON CANVAS, 24" X 30": \$500/800



2109
CONTINENTAL OIL ON TIN, 19TH C., 11 3/4"
X 9 3/4": \$300/500



2112
EUROPEAN OLD MASTER OIL ON CANVAS,
H 37", W 29", CLASSICAL STYLE FIGURAL
SCENE WITH MUSICIANS: \$600/900



2115
VLADIMIR NASONOV (RUSSIAN B. 1962),
OIL ON CANVAS, FLOWER MARKET, 15" X
19": \$400/700



2110
19TH C. OIL ON CANVAS LAID DOWN ON
MASONITE, PORTRAIT OF A GENTLEMAN
READING, H 24", W 20": \$300/500



2116
VLADIMIR NASONOV, OIL ON CANVAS,
'GETTING DARK', 15" X 16": \$300/500



2113
LUCYNA PATALITA, OIL ON CANVAS, 1993,
H 25 1/2" W 19 1/2", SEATED YOUNG GIRL:
\$300/500



2117
VLADIMIR NASONOV, OIL ON CANVAS,
'EVENING FLOWERS', 15" X 19": \$400/700



2118

JEAN SALABET [FRENCH, B. 1900], OIL ON MASONITE, 1953, H 9" W 10.5", PARIS: \$500/700



2122

WILLEM POLDERMAN, OIL ON CANVAS C 1960 H 28" W 40" LANDSCAPE: \$300/400



2125

SYDNEY MARCH BRONZE SCULPTURE H 11.5", L 11", D 3", "EDWARD VIII, DUKE OF WINDSOR": \$750/1,000



2119

EUROPEAN OLD MASTER OIL ON CANVAS LAID DOWN ON MASONITE, H 25", W 29", DEATH OF A SAINT: \$600/900



2123

THOMAS YEOMANS (BRITISH 1805-1860), OIL ON CANVAS, 26" X 33", 1848, "FOX TERRIER WITH A BADGER": \$2,500/4,000



2126

ALFREDO ZALCE (1908-2003), BRONZE SCULPTURE, 1968, H 15": \$1,000/1,500



2120

E. HENRY HOLDER, 1912 15" X 21" LANDSCAPE WITH MILL: \$500/800



2124

AFTER PIETRO BARZANTI (1825-1895), ITALIAN MARBLE BUST OF A YOUNG WOMAN, H 19 1/2", W 12": \$750/1,000



2121

A. CORDIER, FRENCH OIL ON CANVAS, 19TH C., OLD MILL, 21" X 28": \$500/700



2127

LARAN GHIGLIERI (20/21ST C.), BRONZE SCULPTURE, 2000, H 26 1/2", "FIRST BORN": \$300/500



2128
TH. ULLMANN, BRONZE
SCULPTURE, H 5 1/2", L 8 1/2",
AFGHAN HOUND: \$600/1,000



2131
EUROPEAN BRONZE CLAS-
SICAL STYLE DANCING
FEMALES, C. 1920-1940, PAIR, H
18" & 18 1/2": \$600/1,000



2135
LEAD FIGURAL GARDEN
FOUNTAIN, H 31" D 27" PAN:
\$300/600



2139
AUBREY RAMUS, OIL ON CAN-
VAS, LATE 19TH C., H 20", W
30", HIGHLAND LAKE: \$300/500



2140
AFTER VELASQUEZ, OIL ON
CANVAS, 19TH C., H 20", W 16",
PORTRAIT OF A MAN WITH
BEARD: \$300/500



2129
SCHNEIDER, GILT BRONZE
SCULPTURE, H 14", LOVERS:
\$500/700



2132
MARBLE FOO DOG GARDEN
SCULPTURES, PAIR, H 26", W
11", D 15": \$200/400



2136
METAL GARDEN BIRD BATH, H
22": \$50/100



2133
MARBLE FOO DOG GARDEN
SCULPTURES, PAIR, H 26", W
11", D 15": \$200/400



2137
METAL GARDEN URNS, PAIR, H
27", W 26": \$100/200



2141
ANDRE DAMIN (FRENCH B.
1929), OIL PAINTING, H 30", W
24", COURTSHIP: \$200/400



2130
P. J. MENE, BRONZE SCULP-
TURE, H 15 1/2", L 19":
\$1,000/1,500



2134
METAL RABBIT GARDEN
SCULPTURES, TWO, H 10", L
15": \$50/75



2138
BRONZE GARDEN SCULPTURE,
H 40" LEAP FROG: \$1,000/1,500



2142
E. SCHOEN, OIL ON CANVAS, C.
1900-1940, H 14", W 22", WOODS
AT MOONLIGHT: \$300/400



2143
MRS. W. C. FISHER, OIL ON CANVAS, 1977, H 40", W 30", "W. LONG'S PEAK, CO": \$400/700



2144
Z. CYGAN (POLISH B. 1890), OIL ON CANVAS, H 24", W 36", TROIKA: \$300/400



2145
PINE 18 DRAWER APOTHECARY CHEST 19TH.C.: \$100/200



2146
14KT YELLOW GOLD 1.90CT DIAMOND CLUSTER COCKTAIL RING, 11.7GR: \$3,000/5,000



2147
18KT YELLOW GOLD 2.50CT DIAMOND SEMI FLEX BAND RING, 20.3GR: \$5,000/6,500



2148
14KT WHITE GOLD, 1.50CT PINK SAPPHIRE & DIAMOND RING, 7.1GR: \$4,000/6,000



2149
14KT WHITE GOLD 1.20 CARAT DIAMOND CLUSTER EARRINGS, PAIR, 2.8GR: \$3,000/5,000



2150
14KT ROSE GOLD 0.30CT DIAMOND & PEARL INSECT BROOCH, 6.8GR: \$700/1,000



2151
14KT YELLOW GOLD 3.00CT OPAL & DIAMOND CROSS PENDANT, 8.1GR, H 2 1/4" W 1 1/4": \$3,000/3,500



2152
14KT YELLOW GOLD, DIAMOND REGENCY REVIVAL BROOCH PIN, 24.2GR, H 2" W 1 1/2": \$2,000/2,500



2153
CONTEMPORARY GILT METAL TABLE LAMPS, PAIR, H 31 1/2": \$500/700



2154
FENISON & BARONELLI, MODERN DESK LAMP, H 20": \$200/300



2155
ANDREAS RUFF, AUSTRIAN COLD PAINTED BRONZE FIGURAL LAMP, H 19": \$2,000/4,000



2156
METAL SWORD-LIKE SCONCES, 2 PIECES, H 62", W 12": \$600/1,000



2157
BRONZE WALL SCONCES, EIGHT, H 16", D 16": \$1,500/2,500



2158
SIX LITE IRON & FROSTED GLASS CHANDELIER H 29" DIA 26": \$200/400



2159
BRASS EIGHT ARM CHANDELIER: \$300/500



2160
BRASS SINGLE ARM WALL SCONCES, PAIR, H 11" L 17 1/4": \$200/400



2161
FRENCH LOUIS XVI STYLE
BRASS WALL SCONCES, PAIR,
H 15 1/4" W 10": \$200/400



2162
CRYSTAL SCONCES, PAIR:
\$150/250

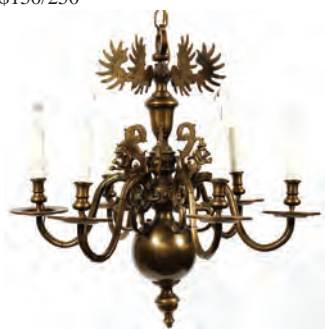

2163
GERMAN BRASS FIGURAL
5-ARM CHANDELIER, H 27" W
24": \$300/500



2164
STEINWAY & SONS MAHOGA-
NY BABY GRAND PIANO H 38"
L 57" D 70": \$6,000/9,000



2165
JOHN RICHARDS TRUMEAU
MIRROR, H 68", L 45.5": \$400/700



2166
ENGLISH GRANDFATHER
CLOCK, MAHOGANY, 19TH.C. H
97" D 10": \$1,000/1,500



2167
GILT WOOD MIRROR, H 44", L
42": \$250/500



2168
ITALIAN CARVED & PAINTED
WALL MIRROR, H 46" W 19":
\$100/200



2169
20TH C. WALL MIRROR WITH
MIRRORED GLASS FRAME, H
57", W 33": \$700/1,000



2170
MCGUIRE OF SAN FRANCISCO
"RATTAN TARGET" SIDE
CHAIRS & UPHOLSTERED
BACK OPEN ARM CHAIRS, 2
PAIRS OF: \$700/1,000



2171
CHIPPENDALE STYLE MAHOGA-
NY & FIGURED MAHOGANY
DROP SLANT FRONT DESK,
19TH C., H 40", W 36", D 19":
\$500/1,000



2172
SHERATON MAHOGANY DROP
LEAF PARLOR TABLE ON CAS-
TORS, C. 1800-1830, H 27", W
24", L 58": \$800/1,200



2173
MARK HOPKINS, MODERN
BRONZE 1992, H 10" JAZZ
CLARINET: \$300/500



2174
ANTIQUE WALNUT SERVER, H
36", L 34", D 21": \$200/400



2175
GEORGIAN MAHOGANY
CHEST OF DRAWERS, H 37", W
39", D 20": \$400/600



2176
MAHOGANY DROP LEAF COR-
NER TABLE H 27": \$150/300



2177
CHIPPENDALE STYLE AMERICAN CARVED MAHOGANY DINING SET, 10 PCS: \$1,500/2,500



2178
MAHOGANY DINING TABLE, H 29", L 70", D 46": \$1,000/2,000



2179
NICHOLS & STONE MAHOGANY PEDESTAL DINING TABLE H 30", DIA 59.5": \$600/900



2180
FINE ARTS (GRAND RAPIDS) HEPPLEWHITE STYLE MAHOGANY END TABLES, PAIR, H 27", W 21 3/4", D 16": \$300/500



2181
FRENCH STYLE SMALL BLACK DROP FRONT LADY'S DESK, 19TH C: \$200/300



2182
VICTORIAN, MARBLE TOP DRY SINK, H 37.5", L 33", D 18.5": \$200/400



2183
FRENCH NEEDLEPOINT FOOT STOOL, H 10" W 14 1/2" D 12": \$75/125



2184
FRENCH NEEDLEPOINT LADY'S SIDE CHAIR, H 36": \$100/200



2185
MID-CENTURY MODERN, ADRIAN PEARSALL STYLE SOFA, C1950, W 75", D 28": \$500/600



2186
LOUIS XVI STYLE CARVED WOOD SETTEE, L 53", H 39", & 4 CHAIRS, H 36", AFTER 1970,: \$1,000/1,500



2187
FRENCH STYLE PEDESTAL TABLE BLUE PORCELAIN H 22", DIA 15": \$300/500



2188
FRENCH STEEL & BRONZE FIRE TOOL SET, 18TH C., 3 PIECES, H CA. 30": \$2,300/3,000



2189
FRENCH BRONZE 4 PANEL FIRE SCREEN, ANTIQUE, EACH PANEL: H 20", W 13": \$500/700



2190
FRENCH STEEL AND BRONZE FIRE TOOL SET (H 26 1/4") ON STAND (H 26"), 3 PIECES TOTAL: \$1,800/2,500



2191
FRENCH BRONZE 3 PANEL FIRE SCREEN, ANTIQUE EACH PANEL: H 19 1/4", W 11 1/2": \$300/450



2192
BOKHARA HAND WOVEN WOOL RUG, W 6' 7" L 9' 4": \$400/600



2193
CHINESE HAND WOVEN RUG, W 7' 9" L 10' 2": \$400/600



2194
QUM PERSIAN PURE SILK RUG, 4' 0" X 2' 6": \$2,000/3,000



2198
PERSIAN KERMAN HAND-WOVEN WOOL RUG, 11' 6" X 8": \$1,000/2,000



2202
CAUCASIAN HAND-WOVEN RUG, 4' 10" X 3' 4": \$400/600



2195
QUM PERSIAN SILK RUG, 3' 0" X 2' 0": \$1,000/1,500



2199
KERMAN PERSIAN ORIENTAL RUG 12' 3" X 8' 8" ROSE FIELD: \$500/800



2200
SAROUK WOOL PERSIAN CARPET, SEMI-ANTIQUE, W 12', L 22': \$5,000/7,000



2203
ORIENTAL RUNNER, W 34", L 122": \$1,500/2,000



2196
PERSIAN KERMAN HAND WOVEN WOOL CARPET, W 11', L 20': \$6,000/9,000



2201
PERSIAN TABRIZ STYLE, HAND-WOVEN RUG, 4' 8" X 3' 7": \$300/500



2204
MAHI RUG, W 74" L 105": \$2,500/3,500



2197
PERSIAN KERMAN HAND-WOVEN WOOL RUG, 17 1/3" X 13' 4": \$6,000/9,000



2205
CHINESE WOOL & SILK CARPET, 11' 10" X 8' 10": \$3,000/5,000



2206
CHINESE HAND WOVEN RUG,
W 5' L 7' 9": \$300/500



2210
CHINESE SILK MAT, W 2' 7", L
4': \$600/800



2214
NAIN PERSIAN WOOL & SILK
RUG, 4' 0" X 2' 7": \$1,200/1,800



2218
KASHAN PERSIAN RUG, C. 1950-
60, 2' 9" X 1' 10": \$500/700



2207
CHINESE HAND-WOVEN RUN-
NER, W 2' 6" X L 7' 9": \$200/400



2211
MESHKIN, IRAN, WOOL RUN-
NER, W 3' 6", L 9' 11": \$150/300



2215
HAND-WOVEN MAT, LATE
19TH C., 16" X 14": \$400/600



2219
TABRIZ PERSIAN RUG, 2' 4" X
1' 10": \$500/700



2212
HAND WOVEN AUBUSSON
STYLE CARPET W 9' 2", L 12":
\$800/1,200



2216
PERSIAN WOOL RUG, SEMI
ANTIQUÉ, 3' 3" X 2' 9": \$500/700



2220
SAROUK PERSIAN PICTORIAL
RUG, C. 1900-10, 2' 6" X 1' 9":
\$400/600



2208
CHINESE HAND WOVEN SILK
RUG, H 9 FT 3" W 6 FT 1/2":
\$400/600



2213
SAVEH WOOL RUNNER, W 3' 6",
L 9' 4": \$200/300



2217
SAROUK PERSIAN RUG, C. 1920,
4' 0" X 2' 0": \$500/700



2209
CHINESE HAND WOVEN SILK
RUG, H 5 FT W 3 FT 1": \$200/300



2221
SAROUK PERSIAN RUG, C. 1930-
40, 4' 2" X 2' 6": \$500/700



2222
SAROUK PERSIAN PICTORIAL
RUG, C. 1920-30, 5' 0" X 3' 4":
\$500/700



2226
HEREKE TURKISH SILK RUG,
3' 0" X 2' 0": \$1,500/2,500



2230
MAURICE ANDRE, WOOL TAP-
ESTRY, H 39", L 60", "L'ETE":
\$1,000/2,000



2234
SIGNED, METAL SCULPTURE,
H 19" CHILD FEEDING CHICK-
EN: \$100/200



2223
PERSIAN SAROUK WOOL RUG,
C. 1930, 4' 11" X 3' 5": \$300/500



2227
HEREKE TURKISH SILK MATS,
TWO: \$1,000/1,500



2231
EDGAR LOUIS YAEGER
(AMERICAN 1904-1997), OIL
ON CANVAS, 1990, H 24", W 34",
SURREALISTIC SCENE: \$200/400



2235
AFTER BARYE, BRONZE
SCULPTURE, H 5", L 7 1/2", ELE-
PHANT IN STRIDE: \$200/300



2224
PERSIAN ANIMAL SCENE
WOOL RUNNER, C. 1950-1970, H
14' 5", W 3' 8": \$500/800



2228
SHIRVAN CAUCASIAN WOOL
AND CAMEL HAIR RUG W 6' L
11' 4": \$700/1,000



2232
AFTER REMINGTON, BRONZE
SCULPTURE, H 12", W 10",
'BRONCO BUSTER': \$200/400



2236
DAVID LEMON [AMERICAN, B.
1945], MIXED METAL SCULP-
TURE, 1995, H 15 1/2", FROM
THE LEGENDS SERIES: \$200/400



2225
ORIENTAL HAND WOVEN
WOOL RUNNER, C. 1900-1920,
10' 6" X 3' 6": \$150/250



2229
BOKHARA WOOL RUNNER, W
2' 8", L 7' 6": \$250/500



2233
AFTER REMINGTON, BRONZE
SCULPTURE, H 13", W 11",
'MOUNTAIN MAN': \$200/400



2237
METAL NUDE FEMALE, H 8":
\$200/300



2238
AFTER AUGUSTE MOREAU,
BRONZE SCULPTURE, BOY &
GIRL WITH BALL, H 20" W 12":
\$300/400



2239
V. SZCZEBLEWSKI, BRONZE
WHISTLER BOY, H 17", LE SEI-
FLEUR: \$400/700



2240
HAGENAUER WERKSTÄTTE,
BRONZE SCULPTURE OF AN
AFRICAN CHILD, H 3": \$150/250



2241
ABSTRACT OIL ON CANVAS,
42" X 66": \$400/600



2242
TOM RIERDEN (20TH C.), EGG
TEMPERA ON MASONITE, 34" X
26": \$200/400



2243
SHUN LI, GOUACHE MOTHER
AND CHILD, H 27", W 25":
\$200/400



2244
GEO. POGGENBEEK (DUTCH
1853-1903), OIL ON WOOD
PANEL, DUTCH CANAL SCENE,
9" X 13": \$300/500



2245
AFTER FRAGONARD, OIL ON
CANVAS MOUNTED ON BOARD,
H 9" W 6.25", FRENCH COURT-
ING SCENE: \$300/400



2246
ARCHIE PALMER WIGLE, OIL
ON BOARD, 29" X 24": \$200/400



2247
CONTEMPORARY, OIL ON
CANVAS, 1999, H 40" W 30",
SPANISH DANCER: \$150/200



2248
OIL ON BOARD ON MASONITE,
C. 1900, 11 1/2" X 17 1/2", LAND-
SCAPE: \$200/400



2249
JUDD GALLET, OIL ON CAN-
VAS, 20" X 24" BEACH SCENE:
\$400/600



2250
LESTER HALL, OIL ON
CANVAS, 18" X 24", 'CONVER-
SATION': \$100/200



2251
A. V. NYKERK, OIL ON CAN-
VAS, 12" X 16", DUTCH HOUSE
WITH FIGURE: \$200/400



2252
EUROPEAN OIL ON CANVAS
LAID DOWN, 19TH C., H 13", W
12", PORTRAIT OF A GENTLE-
MAN: \$200/400



2253

OVAL OILS ON BEVELLED WOOD PANELS, LATE 20TH C., PAIR, H 10", W 8", MALE & FEMALE PORTRAITS: \$200/300



2254

CLAUDE (KOREAN/AMERICAN B. 1955), OIL ON CANVAS, YOUNG LADIES ON THE SHORE, 20" X 24": \$200/300



2255

AFTER ANDY WARHOL, SILK-SCREEN ON CANVAS, C. 1965, H 10" W 10", "SELF PORTRAIT": \$200/300



2256

DONNA RAE HIRT LITHOGRAPH "L'ESPRIT DE LES" 22" X 17": \$200/400



2257

DOUGLAS HOFMANN LITHOGRAPH H 35", L 43", "JESSICA": \$200/400



2258

EDNA HIBEL, LITHOGRAPH, #7/10, 25" X 16": \$50/100



2259

TARKAY, COLOR LITHOGRAPH, #250/250, 21" X 20": \$200/400



2260

AFTER NORMAN ROCKWELL, COLLOTYPE, H 28", W 25", ART CRITIC: \$500/700



2261

F. WHEATLEY, R. A. GROUPING OF COLORED LITHOGRAPHS, 5 PCS: \$200/300



2262

ENGRAVINGS COATS OF ARMS PAIR H 16" W 9" JOHN ST JOHN & PEREGRINE BERTIE: \$200/400



2263

ORIENTAL WOODBLOCK PRINTS, PAIR, H 10" W 15", FLOWER WAGONS: \$150/250



2264

INDIAN MINIATURE PAINTING, H 7 3/4" W 11 1/4", "KANGRA": \$100/200



2265

BRONZE WALL PLAQUE, H 12.5" L 22.75" "MOTHER AND CHILD WITH ROSES": \$200/350



2266

A. GORDANOV, OIL ON CANVAS, 'THE FISHERMAN', 21" X 26": \$250/500



2267

A. GORDANOV, RUSSIAN OIL ON CANVAS, 'AFTERNOON SHADOWS', 17" X 27": \$250/500



2268

A. GORDANOV, OIL ON CANVAS, 'COMING HOME', 21" X 26": \$250/500



2269

KONDRATEV, RUSSIAN OIL ON BOARD, "AUTUMN", 11" X 15": \$125/250



2270

ALMARIE P. LITTLE [USA, 1923-2002], ACRYLIC ON CANVAS BOARDS, 3 PCS, H 5"-8" W 7"-10": \$300/500



2271
M. POPOVICH, OIL ON CANVAS, 1951, H 17 1/4" W 23 1/4" "CLOSE HARMONY": \$200/300



2272
HENRY HARVEY, OIL ON CANVAS, 24" X 36" "FOREST LAKE": \$250/350



2273
HENRY HARVEY, OIL ON CANVAS, 28" X 38", "FOREST WITH FIGURES WALKING": \$250/350



2274
J. W. BROWN, OIL ON CANVAS, H 18", L 12", BOY SMOKING A CIGARETTE: \$200/400



2275
14KT WHITE GOLD, 10.00MM TAHITI BLACK PINCTADA PEARL & DIAMOND RING, 9.1GR: \$1,000/2,000



2276
VINTAGE 14KT ROSE GOLD 0.40CT DIAMOND ETERNITY FLORAL RING, 7.3GR: \$1,000/1,500



2277
UNMOUNTED DIAMOND: \$800/1,200



2278
ART DECO DIAMOND, RUBY AND 14 KT YELLOW GOLD SLIDE: \$250/350



2279
COSTUME SILVER 33.00CT CUBIC ZIRCONIA TRILLIANT BRACELET, 27GR, L 8 1/2": \$600/1,000



2280
JADE CARVED DRAGON SCULPTURE 6 1/4" X 4 1/2" X 1 1/2": \$1,500/2,000



2281
CARVED JADE LANDSCAPE, 5" X 7 1/4" X 1 1/4": \$2,000/3,000



2282
CARVED JADE MONKEY H 4 1/2" L 7 1/4" D 1 7/8": \$2,000/3,000



2283
CHINESE CARVED JADE SEATED BIRD, H 4 1/2", L 1 3/4", D 2": \$800/1,200



2284
CHINESE CARVED JADE FOO DOG, H 4", L 3", D 3": \$2,000/2,500



2285
ILLEGIBLY SIGNED OIL ON CANVAS, H 20" W 30", WINTER HARBOR SCENE WITH SAILBOATS: \$75/125



2286
CHINESE CLOISONNÉ VASE, H 8 3/4": \$75/125



2287
JAPANESE LACQUER OSTRICH EGG FORM, H 6" W 5 1/4": \$2,000/2,800



2288
JAPANESE CARVED IVORY FIGURAL GROUPING, H 6" W 3 1/4": \$1,200/1,700



2289

JAPANESE CARVED IVORY TUSK, H 8 1/2" W 2 1/2": \$800/1,200



2292

SHIBAYAMA IVORY & ENAMEL CHARGER, DIA 12": \$4,000/4,800



2296

CHINESE BLUE ON WHITE PORCELAIN PLAQUE, H 14 1/2", W 9 3/4": \$1,700/2,200



2293

JAPANESE SATSUMA VASE, H 4" W 3": \$1,500/2,000



2297

CHINESE PORCELAIN RECTANGULAR BOX, H 2" L 4 3/4": \$800/1,200



2290

CHINESE CARVED IVORY CHESS SET IN FITTED CHESSBOARD BOX, 32 CHESS PIECES, H OF PIECES 3 1/4" TO 6": \$800/1,400



2294

JAPANESE IMARI POTTERY DOUBLE HANDED VASE H 24" DIA 10": \$150/300



2298

CHINESE PORCELAIN DOGS, EARLY 20TH C., PAIR, H 6": \$100/150



2291

SHIBAYAMA IVORY & SILVER BOX WITH FIGURE, H 1 1/2" L 4 1/2": \$2,000/2,800



2295

JAPANESE MIXED METAL PANEL DIVIDER, H 5 3/4" W 10 1/2": \$1,000/1,500



2299

CHINESE PORCELAIN LIDDED URNS, 3 PCS, H 12"-19": \$150/200



2300
ORIENTAL TERRACOTTA VASE, H 4 1/2" W
6 1/4": \$800/1,200



2301
ORIENTAL CARVED HORN LIBATION
CUP WITH HANDLE, H 5", W 7" D 6 1/2":
\$1,500/2,000



2302
ANTIQUE CHINESE GREEN QUARTZ
PHOENIX BIRD FIGURE, H 8 1/2" W 3 1/2":
\$500/700



2303
CARVED ROCK CRYSTAL FISH FIGURE, W
2 1/2" L 5 1/2": \$400/600



2304
CHINESE JADE LIDDED INCENSE BURNER,
H 5 1/5" W 6": \$750/1,000



2305
CHINESE ARCHAIC STYLE CARVED JADE
LOOP, H 7 3/4" W 6 3/4": \$1,300/1,800



2306
CHINESE FARMER STYLE, JADE & STER-
LING CYLINDER JAR, H 6": \$750/1,000



2307
CHINESE JADE BRUSH WASHER, W 2 3/4" L
3 1/2": \$750/1,000



2308
CHINESE SPINACH JADE SEATED BUD-
DHA, H 3 1/2" W 2 1/2": \$500/700



2309
CHINESE CARVED SOAPSTONE FIGURE
OF BUDDHA, H 8 1/2" W 4 1/4": \$1,500/2,000



2310
CHINESE HAND-EMBROIDERED COSTUME ADORNMENTS, 2 PCS., \$100/200



2311
CHINESE HAND-EMBROIDERED COSTUME ADORNMENTS, 3 PCS., H 18 1/2"-23" W 20"-23": \$200/250



2312
TORTOISE SHELL HINGED LID BOX, H 4" L 7 1/2": \$750/1,000



2313
CHINESE PORCELAIN VASE, H 19" DIA 11": \$200/400



2314
SEVRES STYLE PORCELAIN & BRONZE 5 LIGHT ELECTRIC CANDELABRA, PAIR, BLUE H 23 1/2": \$600/1,000

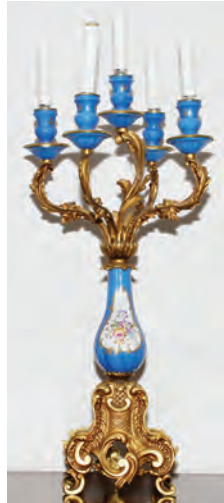

2315
SEVRES STYLE PORCELAIN 5 LIGHT ELECTRIC CANDELABRUM, SAME AS ABOVE, H 23": \$300/500



2316
ENGLISH HAND PAINTED PORCELAIN DESSERT SET, 19TH CENTURY, 15 PIECES, DIA 9": \$300/500



2317
NORITAKE IVORY CHINA "ETIENNE" DINNER SET, SERVICE FOR 12: \$200/400



2318
BAVARIAN TIRSCHENREUTH, PORCELAIN DEMITASSE SET, 16 PCS.: \$100/150



2319
CAULDON LTD. ENGLISH DEMITASSE SET, SET OF 6: \$100/150



2320
CHINESE EXPORT PORCELAIN BLUE ON WHITE SMALL BOWL, H 3" DIA 5 1/2": \$500/700



2321
CAUCASIAN NIELLO DAGGER IN SHEATH, L 19 1/2" TOTAL IN SHEATH: \$400/600



2322
ANGLO-INDIAN IVORY & WOOD INLAID BOX, H 3 1/2" L 8": \$500/700



2323
BRONZE & ONYX, CANDLESTICKS & CASOLETTES, PAIR, H 10" W 4": \$1,100/1,600



2324
CHINESE SILVER MOUNTED PORCELAIN LIDDED JAR, 18TH C., H 8": \$1,300/1,800



2325
ENGLISH, HAND-PAINTED CANDLE HOLDER, H 13": \$150/200



2326
18 KT GOLD RING WITH QUARTZ STONES: \$150/200



2327
PRE-COLUMBIAN POTTERY WHITE FUNERAL URN, H 13 1/2", DIA 10": \$400/600



2328
PRE-COLUMBIAN POTTERY,
INCENSE BURNER, H 13", DIA
10": \$300/500



2329
GEORGE HADLAND [AMERICAN,
20TH C.], PASTEL ON
PAPER, H 9" L 19.5", SUMMER
LANDSCAPE: \$150/300



2330
T. SHIMAZOE OIL ON CAN-
VAS H 16", L 12.5", MOUNTAIN
LANDSCAPE: \$150/300



2331
HENRI SOULLAY, LITHO-
GRAPH H 20", L 24", EUROPEAN
MILL: \$125/250



2332
JANET W. KIMBERLING
[AMERICAN, B. 1925], OIL ON
CANVAS, 1971, H 27" W 31",
HARBOR SCENE: \$100/200



2333
AMORI CONTEMPORARY,
PRINTS ON CANVAS, 3 FRAMED
TOGETHER, H 50" W 36",
CITYSCAPES: \$100/200



2334
SPANISH OILS ON CANVAS, C.
1900 TO EARLY 20TH C., PAIR,
LADIES CARRYING KETTLES
AND FLOWERS, 21" X 1: \$150/250



2335
C. MORTAG, OIL ON CANVAS,
LATE 20TH C., "INTERIOR
CATHEDRAL", 24" X 20":
\$150/250



2336
OIL ON WOOD PANEL STILL
LIFE OF FRUIT, MODERN, 8" X
10": \$100/200



2337
OIL ON CANVAS, BALLET
DANCERS, C. 2000, 24" X 36":
\$100/200



2338
19TH C. AMERICAN OIL ON
CANVAS PORTRAIT OF A GEN-
TLEMEN, H 22", W 17": \$150/250



2339
SIGNATURE APPEARS TO
BE HANS MORLINY, OIL ON
WOOD PANEL, SCENE OF A
MILL, 1901, H 8", W 12": \$150/250



2340
E. MARTIN, OIL ON CANVAS
BOARD, BOY WITH A VIOLIN,
7" X 5": \$100/200

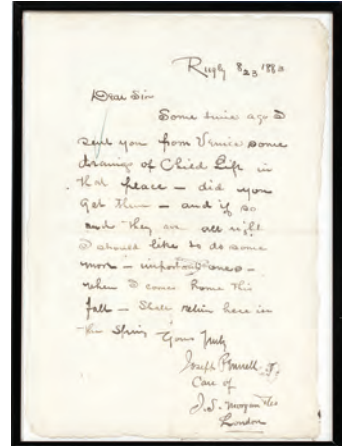

2341
JOSEPH PENNELL, AUTO-
GRAPHED LETTER, 8-23-1883,
13" X 9": \$40/60



2342
EDMUND BLAMPIED [BRITISH,
1886-1966], DRYPOINT, 1928, H
7 3/4", W 8 1/2", CAFÉ SCENE,
13/100: \$200/300



2343
VARDI, LITHOGRAPH, 1969,
19" X 24", RECLINING FIGURE:
\$100/150



2344

JEANNE NASH [AMERICAN CONTEMPORARY], SILK WATERCOLOR, H 17 1/4" W 13 1/2", "WAITING FOR MR. RIGHT": \$50/75



2345

ETCHING, C. 1ST HALF OF 20TH C., 14" X 17", MILL NEAR POND.: \$50/100



2346

FILMATION ORIGINAL HAND PAINTED ANIMATION PRODUCTION CELS, 1980, 8" X 11 1/4", 2, "THE LONE RANGER": \$150/250



2347

JAPANESE WOODBLOCK TRIP-TYCHS, 19TH C., 2 PIECES, 13" X 27": \$200/300



2348

DOROTHY LAKE GREGORY [AMERICAN, 1893-1970], LITHOGRAPH, H 5 3/4" W 7", "ALICE AND THE WHITE KNIGHT": \$100/200



2349

EVA LITHOGRAPH, 26" X 18", "LITTLE EVA'S TEMPTATION", #4825: \$50/100



2350

PAUL STARRET SAMPLE (AMERICAN 1896-1974), LITHOGRAPH, IMAGE: H 8 3/4", W 13", "RURAL DELIVERY": \$50/75



2351

LARRY RIVERS [AMERICAN, 1923-2002], PRINT ON PAPER, C. 1968, H 12" W 9", "A HUT CAN BE A HAIRDO": \$150/250



2352

DAVID ARMSTRONG (AMERICAN), OIL ON CANVAS, C. 1989, 36" X 48", 'EARTH FOLDS': \$100/150



2353

AFTER MARC CHAGALL, LITHOGRAPH, H 9" W 15": \$100/200



2354

CONTEMPORARY LITHOGRAPH, 24" X 20", ABSTRACT: \$100/200



2355

SU ALLEN, LITHOGRAPH, 21" X 13 1/2", 'UNIQUE BIRCH': \$75/125



2356

SU ALLEN, 28" X 19": \$75/125



2357

SU ALLEN, 19" X 19", ABSTRACT: \$75/125



2358

SU ALLEN, EMBOSSEING, 35" X 35": \$75/125



2359

MISHAAN, COLOR LITHOGRAPH, 1976, #11/50, 24" X 30": \$100/200



2360
MODERN AQUATINT & INTA-
GLIO PRINT, H 10", W 8 1/2",
#35/75: \$75/125



2361
WATERCOLOR OF A RECLIN-
ING LION, 1960, IMAGE: H 10",
W 20 1/2": \$100/200



2362
GINO LEONELLI, OIL ON
MASONITE, H 19", L 23.5",
GATHERING MAPLE SYRUP:
\$150/300



2363
R. F. LINNION, BRITISH OIL
ON WOOD PANEL, C. 1900, H 5
3/4", W 10", "NEAR NORWICH":
\$200/400



2364
CHARLES EVISON, OIL PAINT-
ING, H 10" W 14", BRITISH
LANDSCAPE: \$100/200



2365
E. LAW OIL ON CANVAS
19TH.C. H 18" W 13" ENGLISH
LANDSCAPE: \$200/400



2366
ADRIEN DUPAGNE (BELGIAN
1889-1980), OIL ON CANVAS,
1964, H 36", W 29", WOMAN
WITH BEAGLE: \$150/300



2367
BRIAN HALSEY, OIL ON CAN-
VAS, STILL LIFE, H 34" W 26"
"TIME": \$150/250



2368
OIL ON CANVAS MT. ON
SHORELINE, H 17", W 39":
\$100/200



2369
JOHNSON, OIL ON CANVAS H
20", W 15", 'APRIL STREAM':
\$150/250



2370
DEIST, OIL ON BOARD, WIN-
TER SCENE, H 15", W 20":
\$125/175



2371
OIL ON CANVAS, WOMEN
WITH COWS, 7" X 10": \$150/250



2372
J. HOUSE, OIL ON CANVAS,
TABLE WITH BASKET, 35 X 47:
\$100/200



2373
D. REINECKE OIL ON BOARD
'CALIFORNIA COUNTRY' 11" X
15": \$100/200



2374
THAILAND BUDDHA CARVED
WOOD FIGURES ON THRONE,
H 35", W 12": \$500/800



2375
DENEILLE SPOHN MOES
(AMERICAN 20TH/21ST C.),
SERIGRAPH ON LINEN, 1997, H
16", W 33", "WELCOME HOME":
\$100/200



2376
EBENEZER WAKE COOK (1843-
1926), WATERCOLOR, GARDEN
OF THE GRACES, 6 1/2" X 9 1/2":
\$150/200



2377
AMERICAN PRIMITIVE OIL ON CANVAS, C. 1900, H 16", W 20", MEN FISHING OFF THE SHORE OF A LAKE: \$75/150



2381
R. BUCKMAN DANCING GIRL WREATH OF FLOWERS 1 H 14" W 9 1/2": \$150/250



2385
BLAHOS, OIL ON BOARD, H 15 1/2" W 11 1/2", FLORAL STILL LIFE: \$100/200



2389
SIGNED, OIL ON BOARD, DEER IN THE FOREST: \$200/400

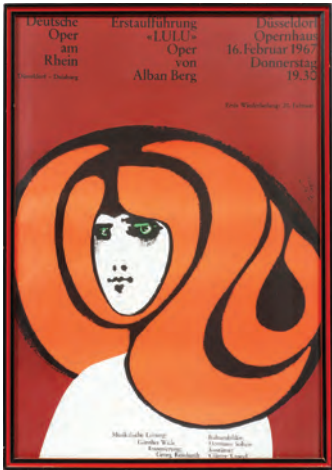

2378
AFTER WALTER BERGMANN, GERMAN OPERA POSTER, H 32", W 22" SIGHT, GIRL WITH ORANGE HAIR: \$150/300



2382
R. BUCKMAN DRAWING DANCING GIRL IN YELLOW 1 H 14" W 10": \$150/250



2386
M. WYSOCKI [AUSTRIAN, 20TH CENTURY], OIL ON BOARD, H 9 1/4" W 7 1/4" MAN WITH BEER: \$100/200



2390
INDIAN MINIATURE PAINTING, H 9" W 12", "LORD KRISHNA STORY": \$100/200



2379
19TH CENTURY, OIL ON METAL, H 10" L 8", PORTRAIT OF GENTLEMAN: \$100/150



2383
ILLEGIBLY SIGNED OIL ON BOARD, H 9" W 15 1/4" FARM SCENE WITH FIGURES: \$100/200



2387
M. WYSOCKI [AUSTRIAN, 20TH CENTURY], OIL ON BOARD, H 9 1/4" W 7 1/4", MAN WITH PIPE: \$100/200



2391
STEVE DAVIDEK, DRAWING, 29 1/2" X 42", ABSTRACT: \$100/200

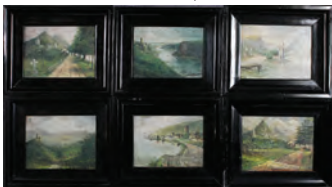

2380
OILS ON BOARD, LANDSCAPES, SIGNED, SET OF SIX: \$150/250



2384
AFTER EDGAR DEGAS [FRENCH, 1834-1917], OFFSET LITHOGRAPH, H 11" W 8 1/2", MAN SEATED AT TABLE: \$75/125



2388
BLAHOS, OIL ON BOARD, H 15" W 11 1/4", FLORAL STILL LIFE: \$100/200



2392
STEFAN DAVIDEK [AMERICAN, B. 1924], OIL ON CANVAS, 1971, 71" X 50": \$200/400



2393
STEVE DAVIDEK, WATER-COLOR, 20" X 15 3/4" VISIBLE:
\$75/125



2394
DUNN, WATERCOLOR, 1969,
10" X 14" SEATED FIGURES:
\$100/150



2395
JAMES HUDLEY, MIXED
MEDIA, AMERICAN FOOTBALL
1997, 29 1/2" X 20 1/2": \$150/200



2396
DAPHNE ODJIG, COLOR
LITHOGRAPH #35/250, 25" X
21", WESTERN WALL - JERUSA-
LEM: \$100/200



2397
DECORATIVE FRENCH PRINTS,
TWO, "PARIS" AND "NOTRE
DAME": \$100/200



2398
CARVED GESSO & WOOD
PAINTING FRAME, 19TH C., 50"
X 42": \$100/200



2399
AFTER AUGUSTE MOREAU,
BRONZE SCULPTURE, GIRL
BLOWING KISS, H 17 1/2":
\$150/250



2400
MICHAEL PLAMINCK (20TH C.),
LUCITE SCULPTURE, #85/100, H
14", W 14": \$150/250



2401
JOSEPH FERNS, CONTEM-
PORARY ALUMINUM WALL
SCULPTURE, C. 1980S, 23" X 44":
\$100/200



2402
FRENCH BRONZE. PROBABLY
AFTER MOREAU: \$200/400



2403
AFTER BONNEFOND, ART
NOUVEAU STYLE BRONZE
SCULPTURES, PAIR, H 15 1/4",
SEMI-NUDE MAIDENS: \$300/400



2404
BRONZE CAVALIER GUARDS H
15": \$100/300



2405
AFTER AUGUSTE MOREAU,
SPELTER SCULPTURE, C 1890 H
9 3/4": \$100/200



2406
MAHOGANY WITH FRUIT-
WOOD INLAY, PORTABLE
WRITING DESK, H 7.25" W 7.25"
L 14": \$100/150



2407
MAHOGANY BURL WOOD END TABLE, H 18.75", L 23", D 18": \$100/150



2411
DREXEL HERITAGE LEATHER WINGBACK CHAIR, H 37.5", L 36": \$400/600



2416
CHINESE PORCELAIN LIDDED URN: \$60/100



2420
ORIENTAL SEMI-ANTIQUE TO ANTIQUE HAND WOVEN WOOL RUGS, SIX, FROM 3' 11" X 3' 1" TO 9' 4" X 3' 3", AL: \$200/400



2421
MEXICAN WOOL KELIM RUG, C. 1960-1980, H 11' 9", W 9' 2": \$100/150



2408
CHROMECRAFT, MID-CENTURY MODERN, DINETTE SET, 5 PCS., H 30", DIA 45": \$200/250



2412
THAI CUT LEATHER DESIGNS, FRAMED ON PAPER, PAIR, H 13 1/2" W 11 1/2": \$100/200



2409
MID-CENTURY MODERN, SCANDINAVIAN, WALNUT AND VELOUR, SIDE CHAIRS, C1960, PAIR: \$100/150



2413
THAI CARVED STONE CANDLE PEDESTALS, PAIR, H 14"-14 3/4": \$75/150



2417
CHINESE PORCELAIN BOWL, H 32" DIA 17": \$75/125



2422
J C BISSERY, WOOL TAPESTRY, H 42", L 70", "FORESTIERE": \$200/400



2423
FRENCH TAPESTRY H 25" W 40" LOUIS XIV AND SPANISH ARMY MACHINE MADE: \$100/150



2410
VICTORIAN ROSEWOOD ÉTAGÈRE H 62", L 29", D 14": \$300/500



2414
CHINESE CARVED WOOD PILLOW BOX, H 6" L 15": \$100/200



2418
CHINESE PORCELAIN FISH BOWL, H 7 1/2" L 19 1/2": \$75/125



2424
FORD MOTOR RODDINS AWARD BRACELET 10K FOUR DIAMONDS 1 L 7 1/2": \$75/300



2415
CHINESE PORCELAIN CYLINDER VASE, H 18" DIA 8": \$75/125



2419
BUDDHIST HAND PAINTED THANGKA ON SILK, H 38", W 22", TIBET: \$300/400



2425
MERVYNS' HOBE & WINARD COSTUME JEWELRY BLACK ONYX NECKLACE & 2-PINS (3): \$75/125



2426

DANIEL MINK SWITZERLAND WRIST-WATCH STAINLESS STEEL #18 WITH CASE 1 L 9": \$100/300



2430

JACK LEVINE (1915-), ETCHING, #88/100, 9 3/4" X 7 7/8", 'KING DAVID': \$75/100

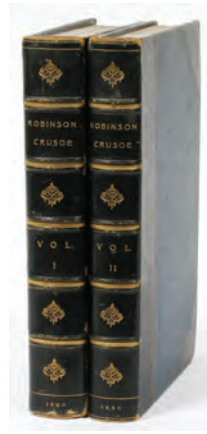

2434

ROBINSON CRUSOE H.B. BOOK BY STOTHARD VOL 1&2 ENGRAVINGS BY HEATH 1820 H 9": \$50/125



2439

RIOS, MEXICAN WATERCOLORS, LATE 20TH C., 2, H 19" & 25", W 25" & 19", ROOFTOPS, POTS BY ADOBE HOUSE: \$50/100



2427

RODDINS AWARD FORD GOLD PENDANT BRACELET DIAMONDS & SAPPHIRE L 7": \$75/300



2431

ILYA BOLOTOWSKY (AMERICAN/RUSSIAN 1907-1981), COLOR SCREENPRINT, H 21", W 23" IMAGE, UNTITLED: \$75/150



2435

BOHEMIAN CRANBERRY OVERLAY & ETCHED GLASS SERVING DISHES, ETC., 20TH C., 12 PCS., H 1.5" - 4.25": \$75/100



2440

JOHN L. PAPPAS (AMERICAN 1898-1976), CHARCOAL DRAWING, H 22", W 16" IMAGE SIGHT, FEMALE NUDE: \$25/50



2428

J. EMERY (BRITISH 19TH C.), OIL ON CANVAS, 10 1/4" X 8", STUDY OF A YOUNG WOMAN: \$75/150



2436

ENGLISH SPODE, HAMMERSLEY, TEA TRAY CADDY, W 12", L 10": \$50/100



2432

MARVIN ZEHNER (20TH C.), SILKSCREEN, 15" X 20": \$50/100



2437

LIMOGES, VIGNAUD, DEMI-TASSE SET, 10 PCS.: \$50/75



2441

DOWDELL DRAWINGS FOUR: \$50/75



2429

A.G. FUENTES, OILS ON BOARD, PAIR, 6 1/2" X 9": \$75/150



2433

U.S. HISTORY H.B. LEATHER BOOKS VOL 1-3, GILT EDGES BY J.A. SPENCER ENGRAVED SCENES 1858: \$25/125



2438

PORCELAIN SINGLE-LIGHT TABLE LAMP, H 35": \$50/75



2442

ENGRAVINGS, 3, ANTIQUE W 6" X 11" TO 8" X 16", VIENNA, THE DANUBE, ETC.: \$10/15



2443
AFTER JOSEPH DIETZLER,
ANTIQUE ENGRAVING, MARIA
THERESA ENTERTAINING IN
GREAT HALL, 13" X 23": \$15/25



2444
HOFFMASTER PRINT & 2
OTHER LANDSCAPE PRINTS,
LOT OF THREE, 6" X 4 1/2",
10" X 14", 5" X 9 1/2": \$20/40



2445
AFTER JAMES A.M. WHISTLER
[AMERICAN, 1834-1903], OFFSET
PRINT, H 9" W 6", THE SALON:
\$25/75



2446
JAPANESE WOODBLOCK
PRINTS OF LANDSCAPE & TEA
HOUSE, 9" X 14", 9" X 16", TWO:
\$10/15



2447
BALINESE GOUCHE ON
LINEN, 36" X 9": \$50/100



2448
SAUL RABINO, LITHOGRAPH,
"WANDERER", 12 1/2" X 9 1/4":
\$75/150



2449
MIRIAM PAREL, PASTEL ON
PAPER, 1972, H 16" W 10", SEAT-
ED WOMAN: \$50/100



2450
14KT GOLD RING WITH 10
POINT DIAMOND: \$75/100

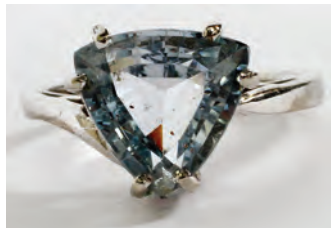

2451
10 KT GOLD RING TRIANGU-
LAR SHAPED AQUAMARINE:
\$100/125



2452
14 KT GOLD RINGS ONE WITH
RED STONE OTHER BLUE
STONE: \$75/125



2453
14 KT GOLD RING WITH TWO
BLUE TOPAZ STONES: \$100/150



2454
14 KT GOLD RING WITH
SYNTHETIC RUBY AND TWO
DIAMONDS: \$100/200



2455
MICHAELS OIL ON PAPER 13
1/2" X 6", SUN: \$50/100



2456
DOWELL OIL ON BURLAP
13 1/2" X 11 1/2" STILL LIFE:
\$50/100



2457
OIL ON CANVAS 10 1/4" X 5 1/4"
GEOMETRIC DESIGNS: \$50/75



2458
MICHAEL, OIL ON BOARD, H
24" W 46", TREE WITH SAIL-
BOAT: \$50/75



2459
MYTHICAL OCEAN PRINT, H
12" W 19": \$75/150

**LOTS 2460 - 2466
AVAILABLE ONLINE**



2111 THURE NIKOLAUS CEDERSTROM (SWEDISH 1843 - 24),
OIL ON BOARD, 9" X 6"



#2066 ATTRIBUTED TO SIR THOMAS LAWRENCE,
OIL ON CANVAS, 21" X 17",
PORTRAIT OF MRS. ANNE MARTINDALE



#1044 ROCOCO STYLE CARVED WOOD MIRRORS,
C. 1900, PAIR, 52" X 33"

DuMouchelles

ART GALLERIES CO.

409 EAST JEFFERSON AVENUE
DETROIT, MICHIGAN 48226
Across from the Renaissance Center

LAWRENCE DUMOUCHELLE NORMAN DUMOUCHELLE
JOAN D. WALKER ERNEST J. DUMOUCHELLE
ROBERT DUMOUCHELLE NANETTE POOLE
SUZANNE LYNCH

Art and Estate Auctioneers and Appraisers
TELEPHONE: (313) 963-6255

WEBSITE: WWW.DUMOUCHELLES.COM



FIRST CLASS MAIL
U.S. POSTAGE
PAID
PERMIT NO. 4492
DETROIT, MI



#1006 HEBE & GANYMEDE SANDSTONE
SCULPTURES, 19TH C., H 107",
ROSE TERRACE, ANNA THOMSON
DODGE MANSION