

Du Mouchelles

since 1927

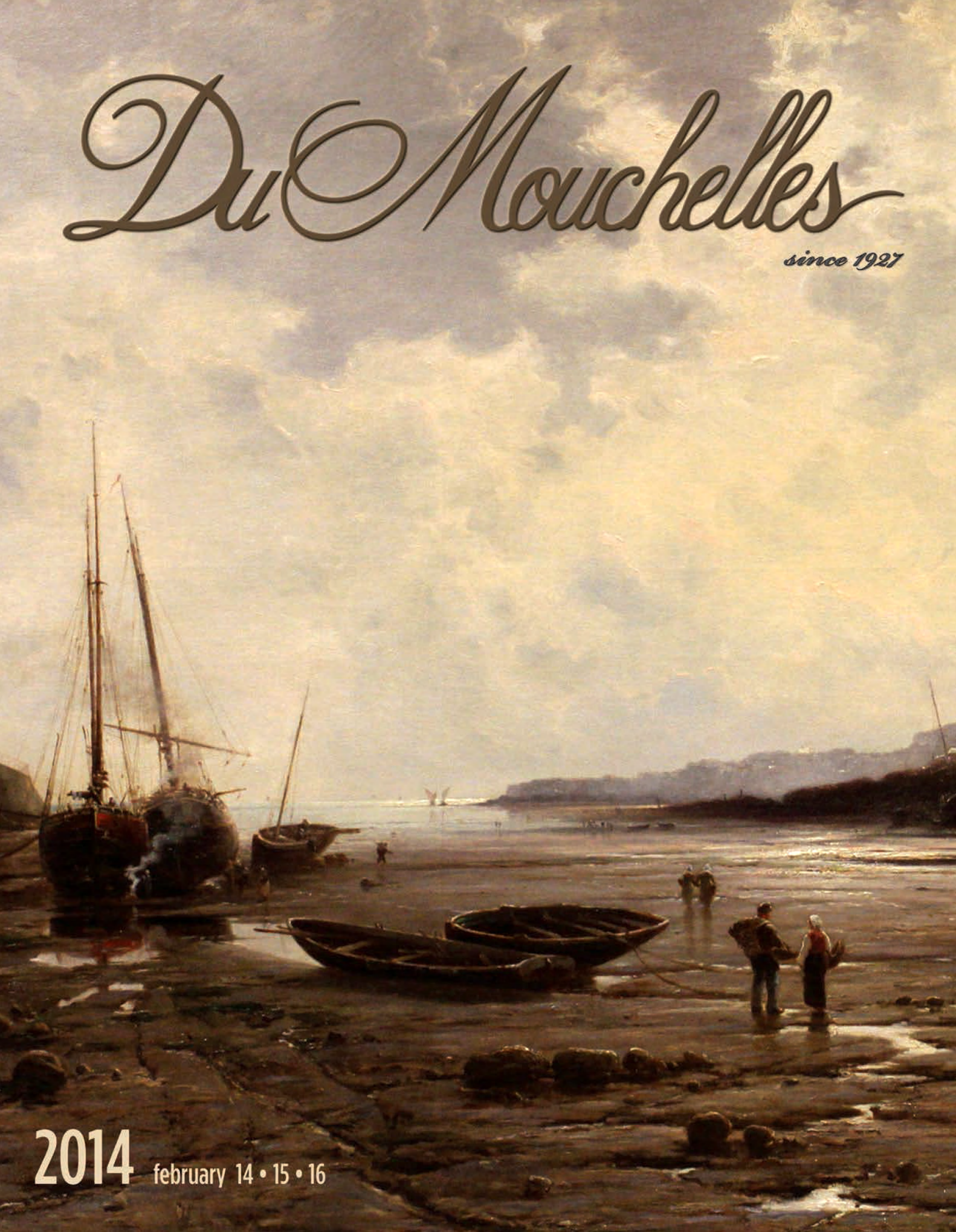

2014 february 14 • 15 • 16



#2017 ALBRECHT DURER (GERMAN 1471-1528),
ENGRAVING, H 7 1/4", W 4 1/2",
"TEMPTATION OF THE DOCTOR"



#2022 JOAN MIRO, LITHOGRAPH,
H 22", W 18"



#2003 OLD MASTER OIL ON CANVAS, MOSES DELIVERING WATER
FROM THE ROCK, 17TH/18TH C., H 55", W 67"

DuMouchelles

AUCTION AT THE GALLERY • February 2014

Friday, February 14th at 6:30 pm

Friday features a large African art collection consisting of carved wood and metal statuary, masks and fabrics from the Henry Stallings II Collection, Detroit. Firearms including a German Luger, with two magazines and fitted leather holster, c1942. A beautiful Colt Single action army Nickel plated revolver, .357 cal., in its original box, c1969; a Smith & Wesson Model 37, .38 cal 'Air Weight' revolver and a U.S. Springfield model 1826 musket, Type III, percussion cap conversion, c1842. Along with Pennsylvania and Kentucky rifles, flint lock and percussion cap pistols and early black powder pin fire revolvers. A beautiful WWII era Katana. Fine porcelain pieces including Meissen, Royal Copenhagen & Delfts. Fine jewelry, including a pair of 3.00 carat sapphire and diamond cluster earrings; 1.76 carat sapphire and 1.00 carat diamond ladies ring. Hockey, Football and baseball memorabilia. Assorted tin and carved wood toys including wind-ups. Lamps, Persian rugs, fine furniture, crystal, rugs and stemware and table linens.

Saturday, February 15th at 11:00 am

The Saturday auction presents beautiful decorative arts and antique furnishings from multiple private collections and estates. The sale opens with a Meiji period silver vase by Kagawa Katsuhiko, followed by an Austrian silver tea and coffee set, and a Reed & Barton sterling presentation tray; a Chinese carved nephrite sculpture of Guanyin at an impressive 46" tall, a carved white jade covered urn, and an embroidered green silk dragon robe. Additional items of note include a set of three porcelain wall sconces by Meissen; an Italian marble orientalist bust by Battelli and bronze sculptures after Drouot and de Luca; a Tiffany Studios bronze counterbalance lamp base; Lalique 'Algues', 'Ange', and 'Femmes Antiques' glass ware and other French decorative ware; Charles, David and Daniel Lotton studio glass and an Ingaborg Lundin for Orrefors vase; Herend porcelain animal figures and "Rothschild Bird" tea service; sterling flatware sets by Gorham and Towle; and a Pennsylvania Dutch bride's box. Paintings by Noel Georges Bouvard, Michele Federico, Edward Heinrich Grohl, and Morelli, and a hand-colored print after Makovsky depicting "A Boyar's Wedding Feast." Antique English furnishings include a chest-on-chest, tall case clock, and slant-front desk; an American mahogany secretary bookcase; French chest of drawers and a semanier, both with marquetry inlays and marble tops; semi antique to modern oriental rugs, and fine jewelry—over 100 lots.

Sunday, February 16th at Noon

The Sunday session is highlighted by 200 offerings of fine arts including paintings, drawings, graphics and sculptures from old master to contemporary and American to European and Russian. A partial list of the artists includes works by: Marie-Joseph-Leon Clavel I Will, Henry Ward Ranger, Arnold Marc Gorter, Paco Young, Michael Coleman, Franz Xavier Wolf, George M. Kessler, Jim Foote, Robert Natkin, Jean-Claude Gaugy, James Abbott McNeill Whistler, Albrecht Durer, Philip Pearlstein, Rufino Tamayo, Karel Appel, Peter Max, Fritz Olsen, David Hockney, Ievgueni Lanceray and Alexei Gratcheff. Also highlighting the Sunday session is a group of c.140 jewelry selections featuring diamonds and colored stones in rings, bracelets, earrings, necklaces, brooches and pendants. Four of the selections have GIA reports including: a 1.92 ct. brilliant cut diamond solitaire ring, 2.22 ct. natural ruby and diamond pendant necklace, 4.34 ct. red purple spinel and 1.20 ct. diamond ring and a 1.12 ct. red ruby and 1.18 ct. diamond ring. Rounding out the features of note is a nice selection of Oriental rugs featuring Nain, Kashan, Kerman, Balochistan, Sarouk, Chinese and more.

FREE VALET PARKING ALL SALE DATES.

Exhibition Hours - Extended Preview:

Friday, February 7th	9:30 am to 5:30 pm
Saturday, February 8th	9:30 am to 5:30 pm
Tuesday, February 11th	9:30 am to 5:30 pm
Wednesday, February 12th	9:30 am to 8:30 pm
Thursday, February 13th	9:30 am to 5:30 pm
Friday, February 14th	9:30 am to 4:00 pm

FREE PARKING WEDNESDAY EVENING EXHIBITION.

CATALOGS AVAILABLE at the gallery, \$25, \$30 postpaid. Annual domestic subscriptions \$110, international subscriptions \$190.

NOTE: A buyer's premium of 20% will be added to each lot sold, and is subject to 6% Michigan sales tax.



DuMouchelles

Fine Arts Auctioneers & Estate Appraisers Since 1927

Opposite the Renaissance Center, one block east of the Tunnel to Windsor approached by I-75 and US 10.

409 East Jefferson
Detroit, Michigan 48226
(313) 963-6255
(313) 963-8199 Fax
www.dumouchelles.com

CONDITIONS OF SALE

The following Conditions of Sale are DuMouchelles' and the Consignor's agreement with the Buyer relative to the property listed in the auction catalog.

The Conditions of Sale, the glossary, and all other contents of the catalog are subject to amendment by DuMouchelles by the posting of notices or by oral announcements made during the sale. All property is offered by DuMouchelles as agent for the Consignor unless the catalog indicates otherwise.

By participating in any sale the Consignor, Bidder and Buyer agree to be bound by these terms and conditions.

- 1. Before the Sale.** Prospective bidders or their agents should inspect the property before bidding to determine its condition, size and whether or not it has been repaired or restored. Buyers are responsible for satisfying themselves concerning the condition of the property and the matters referred to in the catalog entry. Condition reports, photos and video or digital images are provided as a courtesy and should not be used as a substitute for viewing the items in person. All statements made in the catalog or in the condition report or made orally or in writing elsewhere are statements of opinion and are not to be relied on as statements of fact. Except as set forth in paragraph 18, DuMouchelles and the Consignor assume no risk, liability or responsibility for the authenticity of the authorship of any property identified in this catalog. All property is sold "as is" and neither DuMouchelles nor the Consignor make any warranties or representations of any kind or nature with respect to the property, and no statement in the catalog or made at the sale, or in the bill of sale or invoice or elsewhere shall be deemed an assumption of liability or warranty or representation as to the description, genuineness, attribution, provenance or condition of the property. DuMouchelles and the Consignor make no representations as to whether buyer acquires any reproduction rights in the property.
- 2. Bidding Registration.** Bidders attending the auction are required to sign a registration form either in person, fax or online and provide proof of identification. DuMouchelles may require the production of bank or other financial references. Registered bidders agree to be fully liable for all bids, including the liability to timely pay in full for any lot that is the subject of a successful bid submitted by the bidder in accordance with the Conditions of Sale.
- 3. Buyer's Premium.** A premium of 20% of the successful bid price will be added to all lots and is payable by the buyer as part of the total purchase price on lots in sale. A premium of 23% will be added to the bid price on all lots sold via an online bidding service.
- 4. Withdrawal.** DuMouchelles reserves the right to withdraw any property before sale and shall have no liability for such withdrawal.
- 5. Bid Per Lot.** Unless otherwise announced by the auctioneer, all bids are per lot as numbered in the catalog.
- 6. Video or digital images.** At some auctions a video or digital screen may be used. DuMouchelles is not liable for any errors in the operation or quality of the image presented.
- 7. Reserves.** Unless the sale is advertised and announced as a sale without reserves, each lot is offered subject to reserve. DuMouchelles may implement such reserves by bidding through its representatives on behalf of the Consignor.
- 8. Bidding.** DuMouchelles reserves the right to reject a bid from any bidder. The auctioneer has the right to split any bidding increment and to advance the bidding in any manner as the auctioneer may decide. The highest bidder acknowledged by the auctioneer shall be the buyer. In the event of any dispute between bidders, the auctioneer shall have sole and final discretion either to determine the successful bidder or to re-offer and resell the article in dispute. If any dispute arises after the sale, the sale record of DuMouchelles shall be conclusive in all respects.
- 9. Absentee bids.** As a convenience to bidders who cannot attend a sale in person, DuMouchelles will, if so instructed, execute written bids on their behalf, without additional cost. Absentee bidders should complete the Absentee Bid Form provided in the catalog or online and submit the written bid in advance of the auction. If DuMouchelles receives written bids on a particular lot for identical amounts, and at the auction these are the highest bids on the lot, it will be sold to the person whose written bid was received and accepted first. DuMouchelles is not responsible for errors or failure to execute the written bid or for errors or omissions in connection with the written bid. Lots are bought for absentee bidders at the lowest possible price (which may be below the written bid price) subject to other bids or reserves.
- 10. Phone bids / Online bids.** If a bidder makes arrangements with DuMouchelles prior to commencement of the sale, DuMouchelles will use reasonable efforts to contact them to enable them to participate in the bidding by telephone. DuMouchelles is not responsible for failure to contact bidder or for error and omissions in connection with telephone bidding. DuMouchelles will use reasonable efforts to carry out online bids, however DuMouchelles is not responsible for equipment failure, inability to access the Internet or software malfunctions related to the execution of online bids.
- 11. Auctioneer's Discretion.** If the auctioneer determines that any opening bid is not commensurate with the value of the article offered, he may reject the same and withdraw the article from the sale. If having accepted an opening bid, the auctioneer decides that any advance thereafter is not of sufficient amount, he may reject the advance.
- 12. Successful Bid.** On the fall of the auctioneer's hammer, title to the offered lot will pass from Consignor to the highest bidder acknowledged by the auctioneer, subject to all the Conditions of Sale set forth herein, and such bidder (a) assumes full risk and responsibility therefore (b) if requested will sign a confirmation of purchase and (c) will pay the purchase price in full or such part as DuMouchelles may require for all lots purchased.
- 13. Payment.** The buyers are expected to make payment for purchases immediately after the auction for the entire amount due (including hammer price, buyer's premium and applicable taxes and other charges including handling charges and storage costs). Payment in U.S. Dollars can be made by check, cash, wire transfer, or Visa, MasterCard, and Discover credit, charge or debit card, subject to certain limitations. PayPal may be used for purchases made via LiveAuctioneers.com. International payments can be made by wire transfer or if purchase is made via LiveAuctioneers.com, then PayPal should be used. The buyer grants DuMouchelles a security interest in the property and Du-

Mouchelles may retain as collateral security for the buyer's obligations to DuMouchelles, any property or monies held or received by DuMouchelles for the account of the buyer. Payment will not be deemed to have been made in full until DuMouchelles has collected funds represented by checks, or, in the case of bank or cashier's checks, until DuMouchelles has confirmed their authenticity. Buyer agrees that a 1-1/2% per month late charge will be imposed on the total purchase price if payment is not made in accordance with all of the conditions set forth herein and agrees to pay any returned check charges that may be incurred.

- 14. Tax.** Unless exempted by law from the payment thereof, the buyer will be required to pay Michigan state retail sales taxes at a rate of 6%, or any taxes that are applicable at this date, including any federal luxury or other tax. Unless exemption from such taxes is established to the satisfaction of DuMouchelles, any buyer claiming an exemption will be required to pay the tax to DuMouchelles and seek a refund from the state. Deliveries outside the State of Michigan may be subject to the compensating use tax of another state and, where a duty of collection is imposed upon them by law, DuMouchelles will require payment of such taxes.
- 15. Removal of Property.** The buyer at buyer's expense must remove all property from DuMouchelles not later than 10 business days following the sale. Removal of purchases during the auction is encouraged. Purchases not so removed will be subject to the following charges to cover handling and storage costs: After 10 business days following the sale, a handling charge of 1% of the purchase price will be payable by the buyer per month until the items are removed, with a minimum of 5% for any property not so removed within 60 days after the sale. Buyer agrees that any property which is paid for but left at DuMouchelles' premises for any reason in excess of sixty (60) calendar days after the sale may be sold by DuMouchelles at public auction with the balance of any funds recovered in excess of the storage charges and auction charges, being remitted to the buyer.
- 16. Non-Payment.** If the buyer does not make full payment for the purchases within the time required, DuMouchelles is authorized in their absolute and sole discretion to exercise one or more of the following remedies, in addition to other remedies available to DuMouchelles and the Consignor by law: DuMouchelles is authorized to: (a) hold the buyer liable for the total purchase price; (b) cancel the sale, retaining as liquidated damages all payments made by the buyer; (c) resell the property at public auction or private sale with terms that DuMouchelles deems appropriate; (d) to resell the property at public auction without reserve and the buyer shall be liable for any deficiency, cost, handling charges and the expenses of both sales and the commissions on both sales; (e) to offset the full purchase price against any amount owed by DuMouchelles to the buyer; (f) to not allow any bids at any upcoming auctions by or on behalf of the buyer; and (h) to take other actions as DuMouchelles find necessary and appropriate. The buyer grants DuMouchelles a security interest in any property in DuMouchelles' possession which is owned by such buyer and DuMouchelles is authorized to hold such property as collateral security for such buyer's obligations. Buyer shall be liable to DuMouchelles for all other charges incurred as a result of buyer's non-payment, including attorney fees, expenses and incidental damages. As between DuMouchelles and Consignor, if the successful bidder does not pay for the property, collection procedures shall be the responsibility of the Consignor and not DuMouchelles.
- 17. Packing and Shipping.** Shipping arrangements are the buyer's responsibility and expense. If needed, a list of shippers is available from DuMouchelles. Buyer agrees that packing and handling of purchased lots by DuMouchelles employees are undertaken solely as a courtesy for the convenience of the buyers, and DuMouchelles is not responsible for damage or breakage which may occur during packing and handling and shipping by DuMouchelles or of other carriers or packers of purchased lots, whether or not recommended by DuMouchelles. Packing and handling of purchased lots is at the entire risk of the buyer. In the case of fragile items, DuMouchelles in their sole discretion may decline to package the items.
- 18. Limited Right of Rescission.** If within twenty-one days of the sale of any lot, the buyer gives notice in writing to DuMouchelles alleging that the identification of authorship (as defined in the catalog Glossary and set forth in the heading in quotation marks in the auction catalog) of such lot as set forth in the catalog description of such lot (as amended by any written notices or verbal announcements during the sale) is not substantially correct based on a fair reading of the catalog, and (b) if within fourteen days of such notice the buyer returns the lot to DuMouchelles in the same condition as when sold, and (c) establishes the written allegations to DuMouchelles' satisfaction (including by providing one or more written opinions by recognized experts in the field, as DuMouchelles may reasonably require), then the sale will be rescinded with only the purchase price and buyer's premium refunded. No reimbursement shall be made for any shipping costs incurred. If, prior to receiving such notice from the original buyer alleging such defect, DuMouchelles has paid the Consignor monies owed to him in connection with this sale, DuMouchelles agrees to refund only the buyer's premium and applicable sales taxes paid. Consignor agrees to refund any payments made to Consignor for such property. In the event the Consignor refuses to refund the payments, DuMouchelles may disclose the identity of the Consignor and assign to buyer DuMouchelles' rights against the Consignor with respect to the lot the sale of which is sought to be rescinded. Upon such disclosure and assignment, any liability of DuMouchelles as Consignor's agent with respect to the said lot shall automatically terminate.
- 19. Limitation of Liability.** If, for any reason a purchased lot cannot be delivered in the same condition as at the time of sale, or should any purchased lot be stolen, mis-delivered or lost prior to delivery, DuMouchelles shall not be liable for any amount in excess of that paid by the buyer.
- 20. Governing Law and Jurisdiction.** The Conditions of Sale, as well as the buyer's, Consignor's and DuMouchelles' respective rights and obligations shall be governed, construed and enforced in accordance with the laws of the State of Michigan. All persons participating in any auction sale, whether as bidder or consignor, whether present in person or by agent, or by absentee bid, order bid, telephone, internet or other means, consent to the exclusive jurisdiction of the state courts located in Wayne County, Michigan, and if applicable, of the federal court located in Detroit, Wayne County, Michigan.
- 21. Severability.** If any part of the Conditions of Sale is found by any court to be invalid, illegal or unenforceable, that part shall be discounted and the rest of the conditions shall continue to be valid to the fullest extent of the law.

NOTE: Condition reports, photos and video or digital images are provided as a courtesy and should not be used as a substitute for viewing the items in person. All items are sold "as is" in accordance with the Conditions of Sale.

ABSENTEE BID FORM

I desire to place the following bids to be executed as low as other competitive bids permit and not exceeding the amount herein named. Bids are so much per lot as indicated below, and are made subject to the Conditions of Sale printed in the catalog of this sale. Please note, a buyers premium of 20% will be added to each lot sold, and is subject to 6% Michigan sales tax, with the exception of purchase for resale with a copy of your current sales tax license on file with DuMouchelles, or purchases which will be shipped outside of Michigan. We strongly recommend that all bids be mailed as far in advance of the sale as possible. We will be glad to cooperate if you find it necessary to telephone in bids but caution that any errors resulting from misinterpretation of lot numbers, amounts or instructions are the bidder's responsibility.

Please print clearly

CUSTOMER#	NAME		
STREET			
CITY	STATE	ZIP	
TELEPHONE	EMAIL		

LOT NO.	NAME OF ITEM	BID IS PER LOT 20% BUYERS PREMIUM WILL BE ADDED
Deposit		

We accept check, Wire Transfer, Visa, MasterCard. and Discover Cards.
PLEASE NOTE ALL SALES ARE FINAL.

SIGNATURE _____
Dealers/Wholesalers please sign below: The above purchases will not be consumed by the purchaser but will be resold in the regular course of business by the purchaser per _____
State Tax License# _____
 I/We certify that all items are purchased for use as indicated above and agree to reimburse **DuMouchelle Art Galleries** the sales tax in the event this claim is disallowed by the Michigan Department of Treasury. Exemption of sales tax will not be waived unless signed.

DEALER / WHOLESALER SIGNATURE

Telephone bid participation service: In the event you would like to bid with the audience for one or more lot(s) and do not want to register a firm, written, silent bid, the gallery will provide the service of telephoning you at a specified phone number that you may actively participate in the bidding. Again, this can be pre-arranged in writing (as mentioned above), by telephone (313) 963-6255, or by fax (313) 963-8199, prior to the auction sessions.

Shipment of merchandise must be arranged by the buyer within two weeks of the sale. All shipping is at the buyer's expense. Return this bidding form to: **DuMouchelle Art Galleries** 409 East Jefferson Avenue, Detroit, Michigan 48226

CATALOG SUBSCRIPTIONS
 Over 1400 items are offered monthly. For advanced information, subscribe to the DuMouchelle Catalog. A one year domestic subscription is available for only \$110 postpaid, or \$190 international. Call (313) 963-6255 or fill out the order form. Enclose check payable to DuMouchelle Art Galleries and mail to 409 East Jefferson Avenue, Detroit, Michigan 48226. We also accept Visa, MasterCard, or Discover Cards.

CATALOG SUBSCRIPTION ORDER FORM \$110 Domestic • \$190 International

 NAME

 ADDRESS

CITY STATE ZIP

COUNTRY PHONE FAX

Check Enclosed Payable To DuMouchelle Art Galleries Visa MasterCard Discover

 CARD NUMBER EXPIRATION DATE

 SIGNATURE

GLOSSARY

For pictures, drawings, prints, miniatures and sculptures.

Please note that all statements in this catalogue as to authorship are made subject to the provisions of the CONDITIONS OF SALE.
The following terms apply to the works completed after 1880.

1. MONTAGUE DAWSON,

Oil on canvas, "The Constitution," 24" x 36"
In our opinion a work by the artist. This applies only to a caption in quotation marks.

2. Attributed to MONTAGUE DAWSON*

In our competent opinion, a work of the period of the artist which may be in whole or part the work of the artist.

3. School of MONTAGUE DAWSON*

In our competent opinion, a work by a pupil or follower of the artist.

4. Manner of MONTAGUE DAWSON*

In our competent opinion, a work in the style of the artist, possibly of a later period.

5. After MONTAGUE DAWSON*

In our competent opinion, a copy of the work of the artist.

6. signed

Has a signature which in our competent opinion is the signature of the artist.

7. bears the signature

Has a signature which in our competent opinion might be the signature of the artist.

8. dated

Is so dated and in our competent opinion was executed at about that date.

9. bears date

Is so dated and in our competent opinion may have been executed about that date.

*While the use of this term is based upon careful study and represents the opinion of experts, DuMouchelle accepts consignments of property for sale at public auction as agents for the seller. DuMouchelles' and the Seller assume no risk, liability or responsibility for the authenticity of authorship of any lot in this catalog described by this term.

DuMouchelles March 14, 15, 16
2014 AUCTION SCHEDULE

DuMouchelles

APPRAISAL COMPANY

WEDNESDAY CONSIGNMENT DAYS

CONSIGNMENTS ACCEPTED WEDNESDAY 11AM - 3PM

- NO APPOINTMENT NECESSARY -

We will be pleased to accept works of art, antiques, jewelry, oriental rugs, fine art glass, sculptures, porcelain, or collections that you choose to consign in person.

Fine Arts Auctioneers & Estate Appraisers Since 1927

FOR INFORMATION CALL 313.963.6255

www.DUMOART.com

Friday Auction

Following lot 0004, a six item addendum will be auctioned. You must be a Michigan resident and present in the gallery to bid on these lots.



0001

AFRICAN, MALE LION, FULL BODY TROPHY MOUNT, H 64", W 48", L 96": \$4,000/5,000



0006

BRONZE GIRAFFE SCULPTURE, H 16", W 15": \$1,000/2,000



0007

AFRICAN CARVED IVORY ELEPHANT FIGURES, 3 PCS, H 4" W 4": \$200/250



0002

EUROPEAN MOUFLON SHEEP, SHOULDER TROPHY MOUNT, H 26", W 25": \$300/500



0004

FERAL GOAT TROPHY MOUNT, H 36", W 23": \$300/500



0003

TANZANIAN, KIRK'S DIC DIC, FULL BODY MOUNT, H 36", L 38": \$700/800



0005

LOUIS PAUL JONAS STUDIOS GROUP OF ELEPHANTS, H 18", W 37", ENCASED: \$800/1,200



0008

AFRICAN CARVED IVORY TUSKS, PAIR, H 18": \$600/800



0009

AFRICAN DOGON CARVED CEREMONIAL TROUGH, H 26" L 72", MALI: \$1,000/2,000



0010

AFRICAN BRONZE FIGURAL COVERED POT, H 26", L 31": \$500/1,000



0011

AFRICAN TRIBAL CARVED MEDICINE POT, H 32", W 44": \$200/400



0012

AFRICAN SONGYE MALE KIF-WEBE MASK, H 28" W 13 1/2": \$2,000/3,500



0013

AFRICAN DOGON CARVED WOOD DOOR, H 67", W 52", MALI: \$800/1,200



0014

AFRICAN BAULE CARVED WOOD DOOR, H 26", W 48", IVORY COAST: \$500/1,000



0015

AFRICAN WOOD & BRONZE ARCHED DOOR, H 66" W 22": \$500/1,000



0016

AFRICAN DOGON CARVED LADDER, L 80" MALI: \$200/400



0017

AFRICAN TRIBAL CARVED HEADPIECE, H 43" W 19": \$500/1,000



0018

AFRICAN DOGON CARVED MEDICINE POT, H 55" W 16", MALI: \$500/1,000



0019

AFRICAN DOGON CARVED MEDICINE POT, H 40", MALI: \$400/600



0020
AFRICAN CARVED YORUBA
MEDICINE POT, H 28" W 12",
NIGERIA: \$500/1,000



0021
WEST AFRICAN BENIN, CAST
BRONZE LION FIGURE, H 36",
W 49": \$800/1,200



0022
AFRICAN TRIBAL BRONZE
HEAD, H 44", W 20": \$500/1,000



0023
WEST AFRICAN BENIN
BRONZE LEOPARD FIGURES,
PAIR, H 28" L 40": \$800/1,200



0024
WEST AFRICAN BENIN, CAST
BRONZE MALE WARRIOR FIG-
URE, H 14": \$200/400



0025
WEST AFRICAN BENIN CAST
BRONZE WARRIOR ON HORSE,
H 31" W 24": \$200/300



0026
WEST AFRICAN BENIN, CAST
BRONZE FIGURE, H 19":
\$200/300



0027
WEST AFRICAN, BENIN
BRONZE, ROYAL FIGURES, 2
PCS, H 14": \$200/400

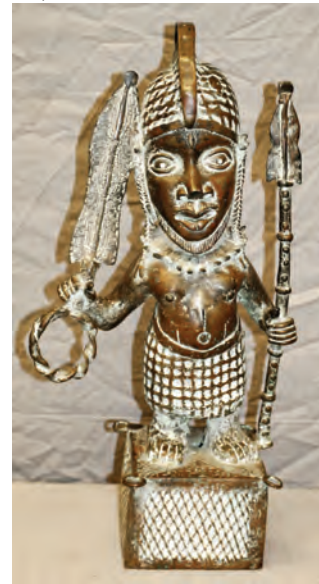

0028
WEST AFRICAN, BENIN CAST
BRONZE MALE FIGURE, H 20"
W 10": \$200/300



0029
AFRICAN KUBA BWOM
HELMET MASK, H 11", W 14",
CONGO: \$500/800



0030
AFRICAN KUBA BWOM
HELMET MASK, H 11" W 8",
CONGO: \$500/800



0031
WEST AFRICAN DAN CEREMO-
NIAL MASK, H 27", W 16", L 23":
\$400/600



0032
AFRICAN TRIBAL CARVED
WOOD, COWRY SHELL &
FEATHER MASK, H 25", W 16":
\$100/200



0033

AFRICAN BWA CARVED POLYCHROME HAWK MASK, W 18" L 84": \$300/500



0034

AFRICAN DAN CARVED MASK, H 38" W 10", IVORY COAST: \$100/200



0035

AFRICAN SENUFO CARVED BIRD FIGURE, H 63", W 50", IVORY COAST: \$400/600

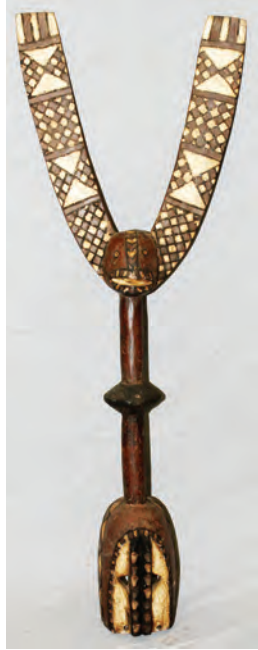

0036

AFRICAN TRIBAL CARVED POLYCHROME MASK, H 58" W 22": \$300/500



0037

AFRICAN NAFANA BEDU, CARVED POLYCHROME MASK, H 78", W 21", IVORY COAST: \$300/500



0038

AFRICAN CARVED POLYCHROME FIGURAL MASK, L 45": \$200/400



0039

AFRICAN COWRY SHELL & BEADED ROYAL ANCESTRAL FIGURES, 2 PCS, H 22": \$200/400

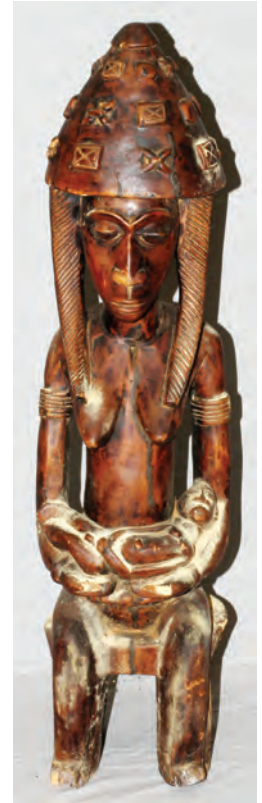

0040

AFRICAN TRIBAL CARVED FEMALE FIGURE, H 52": \$300/500



0041

AFRICAN CARVED FETISH FIGURE, H 53": \$300/500



0042
AFRICAN TRIBAL NAIL FETISH
FIGURE, H 34": \$100/200



0045
AFRICAN SENUFO CARVED
FEMALE FIGURE, H 42", IVORY
COAST: \$200/400



0048
AFRICAN TRIBAL CARVED
WOOD FIGURES, 2 PCS, H 24":
\$200/300

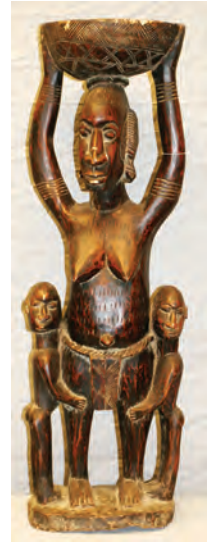

0051
AFRICAN TRIBAL CARVED
FEMALE STATUE, H 37", W 12":
\$200/300



0043
AFRICAN SONGYE CARVED
FETISH FIGURE, H 23", CONGO:
\$200/400



0046
AFRICAN TRIBAL CARVED
FIGURES OF MAN & WOMAN,
PAIR, H 3 1/2": \$150/250



0049
AFRICAN DOGON, CARVED
MALE FIGURE ON HORSE, H
32", W 22", MALI: \$100/200



0052
AFRICAN TRIBAL CARVED
FEMALE FIGURE, H 34":
\$200/300



0044
AFRICAN SENUFO, CARVED
FEMALE STATUE, H 5', IVORY
COAST: \$200/400



0047
AFRICAN TRIBAL CARVED
FIGURE, H 59": \$300/500



0050
AFRICAN TRIBAL CARVED
FEMALE FIGURE, H 38" W 10":
\$200/300



0053
AFRICAN CARVED FIGURAL
STATUE, H 12": \$50/100



0054
AFRICAN CARVED TRIBAL
TOTEM, H 37" W 7": \$100/200



0057
AFRICAN CARVED FERTILITY
DOLL, H 20": \$50/100

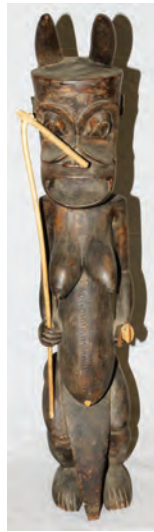

0060
AFRICAN TRIBAL CARVED
FIGURE, H 36": \$100/200

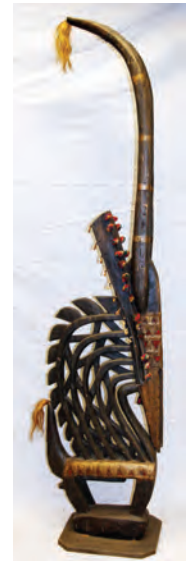

0063
AFRICAN BAMBARA CHI-
WARA, CARVED ANTELOPE
FIGURE, H 85", W 20", MALI:
\$200/400



0055
AFRICAN SENUFO CARVED
FEMALE & MALE FIGURES,
PAIR, H 38": \$200/400



0058
AFRICAN CARVED ROYAL
MALE & FEMALE FIGURES,
PAIR, H 19": \$150/250



0061
AFRICAN BAGA CARVED
HEADPIECE, H 18" W 33", GUIN-
EA: \$300/500



0064
AFRICAN TRIBAL CARVED
FIGURAL STATUE, H 35" W 13":
\$200/400



0056
AFRICAN TRIBAL CARVED
FEMALE FIGURE, H 40", W 12":
\$200/400



0059
AFRICAN CARVED POLY-
CHROME FEMALE FIGURE, H
34", W 13": \$75/150



0062
AFRICAN TRIBAL CARVED
BIRD FIGURE, H 28": \$100/200



0065
AFRICAN BAMBARA CARVED
MASK, H 60", W 13", MALI:
\$200/400



0066
AFRICAN BAMBARA CARVED
MASK, H 25", MALI: \$200/400



0070
AFRICAN TRIBAL CARVED
HELMET MASK, H 12" W 17":
\$100/200



0071
AFRICAN CARVED FEMALE
MASK, H 38" W 16", CONGO:
\$200/300



0067
AFRICAN TRIBAL BRONZE
MASK, H 16" W 11": \$200/300



0068
AFRICAN PUNU BRONZE
HELMET MASK, H 16", W 12",
GABON: \$200/400



0069
AFRICAN TRIBAL, CARVED
POLYCHROME HELMET MASK,
H 14", W 14", ZAIRE: \$200/300



0072
AFRICAN MAKONDE LIPIKO
HELMET MASKS, 4 PCS, H 8" -
13": \$200/400



0073
AFRICAN TRIBAL BRONZE
FIGURAL STOOL, H 22", W 17":
\$200/400



0074
AFRICAN CARVED ASHANTI
STOOL & ELEPHANT FIGURE,
H 6 1/2", L 12", GHANA: \$200/300



0075
AFRICAN ASHANTI CARVED
STOOL, H 16", W 28", L 20",
GHANA: \$200/300



0076
AFRICAN ASHANTI STOOL, H
18", W 25", GHANA: \$200/300



0077
AFRICAN ASHANTI, ANIMAL
FIGURE STOOL, H 14", W 37",
GHANA: \$200/400



0078
AFRICAN TRIBAL CARVED
THRONE CHAIR, H 40", W 18":
\$200/400



0079
AFRICAN TRIBAL CARVED
WOOD CHAIR, H 48", W 19":
\$200/400



0080
AFRICAN DOGON CARVED
WOOD STOOL, H 17", MALI:
\$100/200



0081
AFRICAN TRIBAL CARVED
KING'S STOOL, H 19" W 9":
\$100/200



0082
AFRICAN NUPE, CARVED
WOOD STOOL, H 16", W 28",
NIGERIA: \$200/300



0087
AFRICAN BAMILEKE CARVED
STOOL, H 25", DIA 22", CAMER-
OON: \$100/200



0092
AFRICAN YORUBA BEADED BANNERS, 2 PCS, L 48" & 53", NIGE-
RIA: \$100/200



0083
AFRICAN NUPE CARVED
STOOL, H 18", W 24", NIGERIA:
\$200/300



0088
AFRICAN BAMILEKE, CARVED
STOOLS, 2 PCS, H 15" DIA 15"-
16", CAMEROON: \$150/250



0093
AFRICAN YORUBA BEADED BANNER, L 58", NIGERIA: \$75/125



0084
AFRICAN NUPE CARVED
WOOD STOOL, H 8", W 13",
NIGERIA: \$100/200



0089
AFRICAN KUBA CARVED &
EMBROIDERED HELMET
MASK, H 21", W 16", CONGO:
\$200/400



0094
AFRICAN YORUBA BEADED BANNER, L 54", NIGERIA: \$75/125



0085
AFRICAN SENUFO, CARVED
WOOD STOOL, H 22", W 24",
IVORY COAST: \$100/200



0090
AFRICAN KUBA CARVED &
EMBROIDERED HELMET
MASK, H 18" W 20", CONGO:
\$200/300



0095
AFRICAN YORUBA BEADED
CROWN, H 17", NIGERIA:
\$200/300



0097
AFRICAN YORUBA BEADED
CHAIR, H 38", W 30", NIGERIA:
\$200/400



0086
AFRICAN BAMILEKE STOOLS,
2 PCS, H 14"-17", W 17"-18",
CAMEROON: \$200/300



0091
AFRICAN YORUBA BEADED
BASKET, H 14" W 13", NIGERIA:
\$100/200



0096
AFRICAN YORUBA BEADED
THRONE CHAIR, H 36", W 29",
NIGERIA: \$200/400

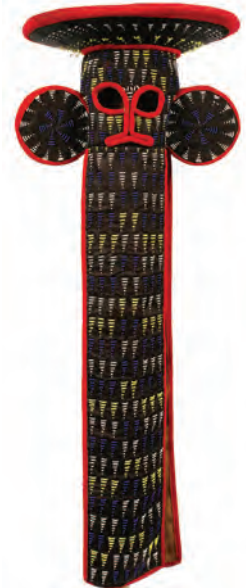

0098
AFRICAN BAMILEKE ELE-
PHANT MASK, H 48" W 19",
CAMEROON: \$200/400



0099
AFRICAN BEAD & COWRY
SHELL HEADPIECE, H 24" W
14": \$75/125



0102
AFRICAN CARVED BULL
MASK, H 40", W 18", CAMER-
OON: \$200/300



0105
AFRICAN IGBO CARVED
POLYCHROME MASK, L 22",
NIGERIA: \$200/300



0109
AFRICAN TRIBAL CARVED
PRONG MASK, H 16", W 12":
\$150/250



0100
AFRICAN TRIBAL TORTOISE
SHELL & BRONZE MASK, H 28"
W 22", CAMEROON: \$300/500



0103
AFRICAN CARVED WOOD
MALE & FEMALE MASKS,
PAIR, H 55", W 16", GHANA:
\$200/400



0106
AFRICAN, TRIBAL CARVED,
POLYCHROME MASKS, 4 PCS,
H 14" - 17": \$200/400

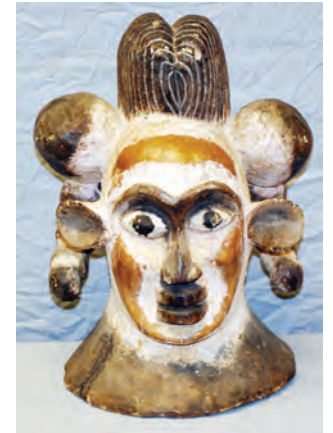

0110
AFRICAN CARVED POLY-
CHROME HELMET MASK, H
21": \$100/200

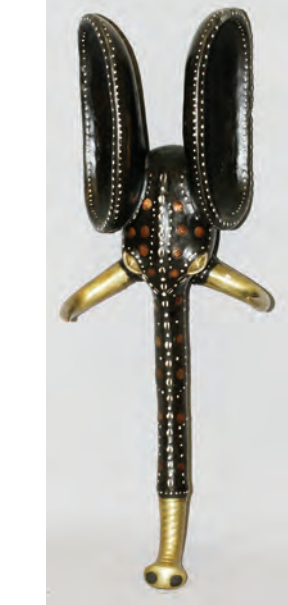

0101
AFRICAN BABANKI CARVED
ELEPHANT MASK, H 49" W 11",
CAMEROON: \$200/300



0104
SOUTH AFRICAN CARVED
HARDWOOD CONTEMPORARY
CEREMONIAL MASKS, PAIR, H
16": \$75/125



0107
WEST AFRICAN TRIBAL
CARVED POLYCHROME
MASKS, 2 PCS, H 14"-16":
\$75/125



0111
AFRICAN CARVED TRIBAL
MASKS, 7 PCS, L 9"-13": \$200/400



0108
AFRICAN TRIBAL CARVED
MASK & HELMET MASK, 2
PCS, H 11"-14", W 7"-11",
IVORY COAST & CONGO: \$150/250



0112
AFRICAN ZAMBIAN CARVED
WOOD CEREMONIAL MON-
KEY-MASK H 14" L 9": \$100/200



0113
AFRICAN TRIBAL CARVED
MASKS, 3 PCS, H 18" - 26":
\$100/150



0116
AFRICAN GURO CARVED
POLYCHROME MASKS, 2 PCS,
H 27" & 29", IVORY COAST:
\$100/200



0119
AFRICAN TRIBAL CARVED
MASKS, 3 PCS, H 14" - 26",
IVORY COAST: \$200/300



0123
AFRICAN TRIBAL CARVED
FIGURAL COMB, H 20", W 8":
\$200/400



0114
AFRICAN GURO, CARVED
POLYCHROME MASKS, 2 PCS,
H 14" & 18", IVORY COAST:
\$100/200



0120
AFRICAN GURO CARVED
POLYCHROME MASK, H 16" W
8", IVORY COAST: \$75/125



0124
AFRICAN CARVED WOOD AND
ANIMAL HORNS, 2 PCS, L 16" &
18": \$200/300



0117
AFRICAN GURO, CARVED
POLYCHROME MASK, H 27",
IVORY COAST: \$100/200



0121
AFRICAN MAKONDE CARVED
PREGNANT BODY MASKS,
2 PCS, H 26"-27", W 12"-13":
\$150/250



0125
AFRICAN BRONZE FIGURAL
PIPES, 2 PCS, H 13" & 16":
\$150/250



0115
AFRICAN GURO CARVED
POLYCHROME MASK, H 25" W
10", IVORY COAST: \$100/300



0118
AFRICAN GURO CARVED
POLYCHROME MASKS, 2 PCS,
H 18" & 25", IVORY COAST:
\$100/200



0122
AFRICAN PUNU CARVED BEL-
LWS, H 27", W 13", GABON:
\$200/400



0126
AFRICAN CARVED WOOD,
BONE & COPPER PIPES, WITH
TOBACCO BOXES, 8 PCS, L 6
1/2"-12 1/2": \$200/400



0127
AFRICAN TRIBAL SPEAR, H 61
1/2": \$150/250



0128
AFRICAN CARVED SPEARS, 2
PCS, L 47": \$100/200



0129
ETHIOPIAN BORANA CHOCHO
BASKET, H 25", W 14": \$200/400



0130
AFRICAN TRIBAL CARVED
BOWL, H 9", DIA 15": \$50/100



0131
AFRICAN LUBA, CARVED
FIGURAL BOWL, H 17", W 14",
CONGO: \$75/125



0132
AFRICAN RELIEF CARVED
BOWL, H 4", DIA 12": \$75/125



0133
AFRICAN TRIBAL GOURD
VESSELS, 2 PCS, W 14" & 20",
GHANA: \$150/250



0134
AFRICAN CARVED CROCODILE
MANCALA GAME BOARDS,
2 PCS, H 6" - 9 1/2", W 30"-33":
\$100/200



0135
AFRICAN CARVED MANCALA
GAME BOARD WITH MARBLES,
H 3 1/2", L 24": \$60/100



0136
AFRICAN CARVED WOOD &
IVORY, WALKING STICK, H
37": \$75/150



0137
A COLLECTION OF 8 CARVED
WALKING STICKS, H 39"-54":
\$100/200



0138
AFRICAN CARVED WOOD
GIRAFFE FIGURES, 3 PCS, H
69": \$150/250



0139
AFRICAN CARVED WOOD
GIRAFFE FIGURES, 3 PCS, H
28": \$150/250



0140
AFRICAN CARVED WOOD
GIRAFFE FIGURE, H 43":
\$100/200

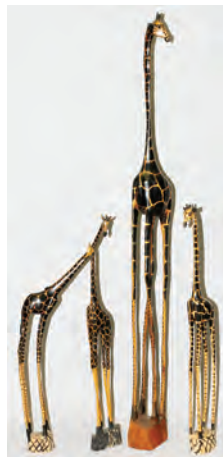

0141
AFRICAN CARVED GIRAFFE
SCULPTURES, 4 PCS, H 34" - 71":
\$150/250



0142
AFRICAN CARVED STATUES, 7
PCS, H 12"-24": \$200/400



0143
AFRICAN 7-FIGURE UNITY
TABLE, H 16", W 18": \$100/200



0144
AFRICAN 9-FIGURE CARVED
UNITY TABLE BASE, H 20", W
20": \$100/200



0145
AFRICAN, 7-FIGURE CARVED,
UNITY TABLE, H 16", DIA 19":
\$100/200



0146
AFRICAN CARVED 9-FIGURE
UNITY TABLE, H 24" W 15"
CLOSED: \$100/200

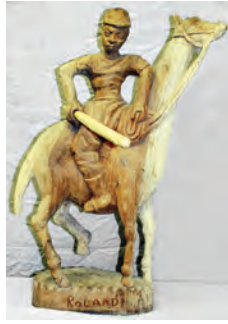

0150
ROLAND, CARVED WOOD
SCULPTURE OF POLO PLAYER,
H 16" W 19": \$75/125



0154
AFRICAN CARVED WOOD
FEMALE BUST, H 13": \$75/150



0157
AFRICAN METAL MASK, H 27":
\$50/75



0147
AFRICAN CARVED, 7-FIGURE
UNITY TABLE, H 16", DIA 18":
\$100/200



0151
AFRICAN, CARVED WOOD,
MALE HUNTER STATUE, H 24":
\$75/125



0155
AFRICAN FEMALE CERAMIC
BUST SCULPTURE, H 13":
\$50/100



0158
AFRICAN METAL & CERAMIC
MASK, H 33", W 20": \$50/100



0148
AFRICAN CARVED WOOD
ELEPHANT FIGURE, H 10", W
9": \$75/125



0152
AFRICAN CARVED FACE
SCULPTURE, H 16" W 16":
\$50/100



0149
AFRICAN CARVED WOOD FIG-
URE OF ELEPHANT, H 26", W
25": \$75/125



0153
AFRICAN CARVED, DUAL
FACE SCULPTURE, H 27", W 9":
\$75/125



0156
AFRICAN CARVED HARVEST
SCULPTURE, H 19": \$50/75



0159
MOJO [ITALIAN, B. 1978],
METAL TABLE SCULPTURES, 3
PCS, H 30", L 41": \$200/400



0160
MOJO [ITALIAN, B. 1978],
METAL SCULPTURES, 2 PCS,
H 33" - 38", "THE FUTURE":
\$150/250



0161
MOJO [ITALIAN, B. 1978],
METAL SCULPTURES, 2 PCS, H
46" & 59": \$200/300



0162
MOJO [ITALIAN, B. 1978],
METAL SCULPTURES, 3 PCS, H
55" - 58", "THE ENDLESS ENIG-
MA": \$200/400



0163
MOJO [ITALIAN, B. 1978],
METAL SCULPTURE, H 59" W
12", "UNHAPPY GIRL": \$100/150



0164
MOJO [ITA, B. 1978], MIXED
MEDIA SCULPTURE, H 46", W
21", "CANCEL MY SUBSCRIP-
TION TO THE RESURRECTIO:
\$100/300



0165
MOJO [ITALIAN, B. 1978],
METAL SCULPTURES, 2 PCS, H
25" & 26", "BRAIN DAMAGE I
AND II": \$150/250



0166
MOJO [ITALIAN, B. 1978], FLAT
METAL SCULPTURES, 5 PCS, H
17" - 32", W 14" - 22": \$100/200



0167
MOJO [ITALIAN, B. 1978],
METAL SCULPTURE, H 40", W
13": \$100/300



0168
MOJO [ITALIAN, B. 1978],
METAL SCULPTURE, H 39":
\$100/200

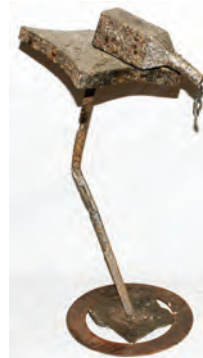

0169
MOJO [ITALIAN, B. 1978],
METAL SCULPTURE, H 41":
\$75/150



0170
MODERN BRONZE MALE &
FEMALE STATUES, PAIR, H 28"
& 31": \$200/400

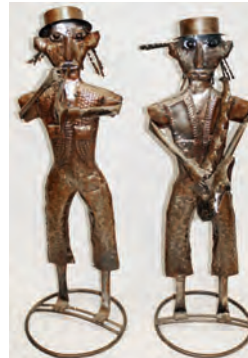

0171
METAL JAZZ MUSICIAN
SCULPTURES, PAIR, H 39", W
18": \$100/150



0172
METAL TURKEY SCULPTURE,
H 13", W 10": \$50/100



0173
BRONZED METAL SCULPTURE
OF ANUBIS, H 15": \$40/75

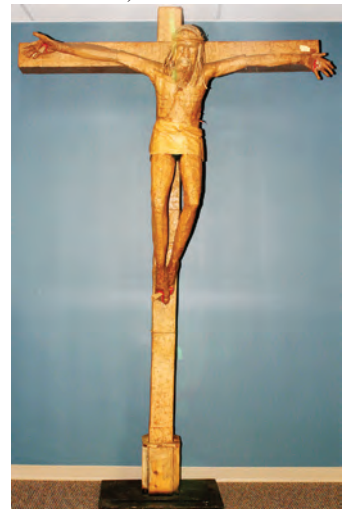

0174
PAPIER MACHE CRUCIFIX, H
10', W 6': \$150/250



0175
CARVED WOOD, BRONZE &
METAL DECORATIVE ACCES-
SORIES, 11 PCS.: \$75/125



0176

FRANCIS A. LITTLEFIELD, CARVED WOOD AMERICAN EAGLE, 19TH C. AND PEDESTAL
H 26" W 64": \$5,000/6,000



0181

GELA ZAUTASHVILI [GEORGIAN, B. 1951], MIXED MEDIA ON CANVAS, 1999, H 60" W 60", "MILES DAVIS": \$500/800



0182

TED ELLIS [AMERICAN, B. 1963], ACRYLIC ON CANVAS BOARD, H 8" W 10", "EVERYTHING CHURCH": \$300/500



0183

AMERICAN SCHOOL, OIL ON CANVAS, 19TH C., 29" X 25", CHILD WITH PUPPY: \$3,000/3,500



0177

ARMAN (FRENCH 1929-2005), HOT WHEELS TOY CAR SCULPTURE, #27/75, 1985, H 12", W 9". D 3": \$6,000/8,000



0179

TAFA FIADZIGBE [GHANAIAN, 20TH C.], OIL ON CANVAS, 1998, H 29" W 44", "GREEN DRUMMER": \$2,000/3,000



0180

TAFA FIADZIGBE [GHANAIAN, 20TH C.], OIL ON CANVAS, 1998, H 29" W 24", "LIFT UP YOUR VOICE": \$1,000/1,500



0178

BRONZE GARDEN SCULPTURE, W H 48", L 65", D 34", 'TWO LEOPARDS ON A LIMB': \$2,000/3,000



0184
AMERICAN OIL ON BOARD, C. EARLY 20TH C., H 16" L 21", MOUNTAIN RIVER SCENE: \$400/600



0187
SOLOMON, OIL ON CANVAS H 18", W 32": \$200/400



0191
CARL BRENDERS (1937-), PRINT, 1989, 22" X 32": \$300/500



0185
LJUBO BIRO, ABSTRACT MIXED MEDIA PLAQUE, ROMAN MALE FIGURE, 20TH CENTURY, H 24", W 16": \$100/200



0188
JUDD GALLET [AMERICAN, 20TH C.], OIL ON CANVAS, H 28" W 33", VICTORIAN BEACH SCENE: \$200/400



0192
CARL BRENDERS (1937-), PRINT, 1989, 18 1/2" X 26 1/2": \$300/500



0189
LILLIAN LERICH MILLER [LATE 19TH C.], OIL ON CANVAS, H 14" W 23", FLORAL STILL LIFE: \$400/600



0193
CARL BRENDERS (1937-), PRINT, 1990, 20 1/2" X 28 1/2": \$300/500



0186
LOUIS KLEIN [HUNGARIAN, 1880-1953], OIL ON CANVAS, H 35" W 24", COTTAGE SCENE WITH FIGURES: \$150/250



0190
ROBERT BATEMAN (1930-), PRINT, 18" X 29", COUGARS IN SNOW: \$300/500



0194
REVERSE PAINTED GLASS TABLE LAMP, H 24", DIA 16": \$150/250



0195

LEADED GLASS LANTERN
STYLE CHANDELIER, C. EARLY
1900'S H 17", DIA 8": \$700/900



0196

ART DECO LEADED GLASS
LANTERN STYLE CHANDE-
LIER, C. EARLY 1900'S H 17",
DIA 8": \$750/900



0197

MAHOGANY LADIES SEC-
RETARY, H 36", L 32", D 17":
\$400/600



0198

DUNCAN PHYFE STYLE,
MAHOGANY DROP LEAF
TABLE, H 27" W 24", (44" OPEN),
D 24": \$400/700



0199

FEUDAL ENGLISH OAK CON-
SOLE TABLE, H 30", W 32", D
16": \$100/200



0200

BEACON HALL COLLECTION,
MAHOGANY SIDEBOARD, H
35" W 51" L 20": \$300/500



0201

WALNUT CYLINDER ROLL
TOP DESK, H 44", W 39", D 22":
\$300/400



0202

LANE CEDAR CHEST, H 20" L
46" D 19": \$100/200



0203

MAHOGANY, DINING ROOM SET, 8 PIECES: \$400/600



0204

CHINESE STYLE DINING TABLE, CHAIRS, CHINA CABINET &
BUFFET - SIDEBOARD, 11 PCS.: \$600/900



0205

KLING, MAHOGANY, BED-
ROOM SET, SIX PIECES:
\$300/400



0207

UPHOLSTERED DESIGNER
SOFAS, PAIR, H 38", L 67", D 30":
\$200/400



0208

STUFFED THREE-CUSHION
SOFA, L 89": \$100/150



0206

MAHOGANY FOUR POSTER
KING SIZE BED, L 82", D 86":
\$700/1,000



0209

SOFA, THREE - CUSHIONS, H
34", W 86", D 38": \$100/300



0210
CONTEMPORARY IRON TABLE, H 36", L 72": \$200/300



0211
ROUND BURGUNDY VEINED MARBLE TABLE, H 29", DIA 44": \$350/550



0212
WHITE AND GREEN MARBLE PEDESTAL, H 30", DIA 16": \$300/500



0213
ALABASTER CENTERPIECE H 28" D 11": \$100/200



0214
BRONZE METAL FIGURAL NUDE SCULPTURE BOOKENDS, PAIR, H 6", L 6": \$200/300



0215
BRONZE AND ONYX FIGURAL ASHTRAY, H 6", W 5" D 7": \$150/300



0216
TODD WARNER [AMERICAN, B. 1945], MIXED MEDIA PLAQUE, 1975, H 14" W 18", "PELICAN": \$100/300



0217
TODD WARNER [AMERICAN, B. 1945], MIXED MEDIA SCULPTURE OF YAK, H 10" W 9": \$200/400



0218
MIXED MEDIA SCULPTURE, H 8", W 12", FACE OF MANY FACES: \$50/75



0219
STONE CARVING OF MOTHER & CHILD, H 9" W 6": \$60/100



0220
14KT GOLD DIAMOND & RUBY LADIES RING, 12.9GR, SIZE 7.5: \$2,000/3,000



0221
14KT YELLOW GOLD HERRINGBONE NECKLACE, 32.9GR, L 18": \$800/1,000



0222
14KT GOLD TANZANITE RING, 16.5GR, SIZE 8.5: \$800/1,200



0223
14KT GOLD SAPPHIRE & DIAMOND FREE FORM RING, 16.5GR, SIZE 10.5: \$800/1,200



0227
1.85CT NATURAL SAPPHIRE & DIAMOND RING, 4.8GR, SIZE 7: \$2,000/3,000



0232
16.00CT GREEN STONE & DIAMOND PENDANT, 12.3GR, H 1 1/2": \$3,500/4,000



0224
62.00CT SMOKEY QUARTZ & 18KT GOLD COCKTAIL RING, 23.7GR, SIZE 9.5-10: \$1,800/2,500



0228
MEN'S LONGINES 14 KT AND DIAMOND WATCH: \$700/1,000



0233
14K GOLD RING, DOUBLE HEAD LEOPARD: \$600/800



0225
YELLOW GOLD & DIAMOND PENDANT NECKLACE, 8.6GR, L 21": \$800/1,500



0229
0.62CT DIAMOND & SAPPHIRE EDWARDIAN RING, SIZE 6.25: \$2,000/3,000



0230
18KT GOLD, PINK TOURMALINE & DIAMOND RING, SIZE 9.5-10: \$700/1,500



0234
14KT GOLD MOBE PEARL EARRINGS, 2 PAIRS, L 1"-1 3/4": \$500/700



0226
14KT GOLD AND BAGUETTE DIAMOND RING, 8.3GR, SIZE 8.75: \$700/1,000



0231
16.70CT MULTICOLOR SPINEL & DIAMOND TENNIS BRACELET, 20.3GR, L 7": \$4,000/5,000

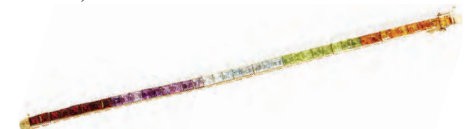

0235
14KT GOLD MULTI GEMSTONE BRACELET, 13.6GR, L 7 1/2": \$400/600



0236
U.S. \$5.DOLLAR GOLD COIN, 1901-S LIBERTY-HEAD/EAGLE: \$300/500



0237
KERMAN PERSIAN, WOOL RUG, W 10', L 13' 6": \$1,200/1,600



0238
KERMAN PERSIAN, HAND WOVEN WOOL RUG, W 4' 4", L 6' 4": \$500/700



0239
HERIZ DESIGN, ORIENTAL WOOL RUG, W 9', L 12': \$400/600



0240
OUSHAK, HAND WOVEN CARPET, H 9' 2", W 7' 4": \$350/600



0241
HERIZ PERSIAN, HAND WOVEN WOOL RUG EARLY 20TH C., W 4' 8", L 7' 8": \$300/500



0242
INDIA KAMARI WOOL RUG, W 9', L 12': \$250/600



0243
ASIAN COVERED URNS, TWO, H 25", DIA 14": \$400/600



0244
ANTIQUE JAPANESE SATSUMA VASE, C1890, H 15", W 11": \$200/300



0245
ORIENTAL PORCELAIN VASE, H 24": \$400/600



0246
CHINESE BLUE AND WHITE PORCELAIN GINGER JAR, H 7": \$100/200



0247
CHINESE KANGXI TURQOISE
BLUE ENAMEL GINGER JAR
WITH LID, C1900, H 9", DIA 8":
\$100/200



0251
VINTAGE JAPANESE BLACK
LACQUER WALL PLAQUE,
SIGNED, DIA 36" X 4" DEEP:
\$75/150



0255
FEDERAL STYLE, MAHOGANY
WALL MIRRORS, PAIR, H 43",
W 25": \$300/500



0259
J.B.DOYEN- BELFORT FRENCH
WALL CLOCK, H 22": \$200/250



0248
CHINESE PORCELAIN CRANE
& FLOWER MELON JAR.
EARLY 20TH C, H 12": \$75/150



0252
CHINESE, EIGHT PANEL
SCREEN, H 70", W 136": \$400/600



0256
FRENCH STYLE CARVED GILT
WALL MIRROR, H 46", W 36":
\$200/300



0260
ELLIOT LONDON, OAK CASE
MANTEL CLOCK, H 9", W 9", D
5": \$150/200



0253
JAPANESE BLACK LACQUER,
MOTHER OF PEARL AND HARD
STONE FOUR-PANEL SCREEN H
72", L 64": \$300/500



0257
SKYLIGHT YACHT BINNACLE,
C. 20TH C., H 36": \$750/1,500



0261
TELECHRON ART DECO,
ELECTRIC CLOCK, H 6", L 7":
\$100/200



0249
CHINESE HEXAGONAL COVERED
TEA CADDY H 5 1/2" L 4
3/4": \$300/500



0254
WALNUT THREE-PANEL
SCREEN, H 71", W 63", EACH
PANEL, W 21": \$350/550



0258
SETH THOMAS CINCINNATI
OAK CASE TIME RECORDER H
29" W 15 1/2" D 8": \$400/700



0262
E. INGRAHAM CO. MANTLE
CLOCK, H 22", L 15": \$100/200



0250
ANTIQUe CHINESE, POLY-
CHROME POTTERY VASE, H
12": \$150/250



0263

ANSONIA, WALNUT, REGULATOR WALL CLOCK, H 32", L 16": \$100/200



0264

NEW HAVEN CARVED WOOD MANTEL CLOCK, H 24", L 17": \$100/200



0265

FRENCH STYLE MANTEL CLOCK, H 15", L 7.25": \$75/125



0266

ANSONIA, STEEPLE FORM, MAHOGANY MANTEL CLOCK, H 21", L 12": \$75/150



0267

ANSONIA, METAL CASE CLOCK, H 12", W 10", L 6": \$50/75



0268

STUART AUSTIN, BRASS & ENAMEL MANTEL CLOCK, CONTEMPORARY, H 7": \$50/75



0269

CUT CRYSTAL WATER AND WINE STEMWARE, 14 PCS.: \$100/200



0270

WATERFORD, 'GLANDORE' PATTERN, CUT CRYSTAL CENTERPIECE BOWL, H 4", DIA 9": \$75/150



0271

WATERFORD, 'LISMORE' PATTERN, CUT CRYSTAL WATER PITCHER, H 6 1/4", DIA 7": \$75/150



0272

WATERFORD, 'GLANDORE' PATTERN, CUT CRYSTAL FLOWER VASE, H 7", DIA 3 3/4": \$75/100



0273

WATERFORD, 'GLANDORE' PATTERN, CUT CRYSTAL POSY VASES, 2 PCS., H 4", DIA 2": \$50/75



0274

CUT CRYSTAL COVERED NUT DISH AND VASE, H 5" - 7": \$100/150



0275

BOHEMIAN CRANBERRY GLASS LUSTRE, H 14": \$50/75



0276

CRYSTAL DECANTERS, 3 PCS., H 12", 11" & 14": \$75/150



0277

CRYSTAL DECANTERS, THREE, H 10"-13": \$50/75



0278
COLT SINGLE ACTION ARMY
REVOLVER, .357 MAGNUM,
#SA49890, 1969, L 7 1/2" BBL.:
\$1,500/2,000



0279
GERMAN LUGER 9MM CAL. P08
PISTOL, #6730, 1938, L 4" BBL:
\$1,000/1,500



0280
SMITH & WESSON, MODEL 37,
.38 SPC. CAL REVOLVER, L 3"
BBL, 538840: \$150/250



0281
WW II ERA, JAPANESE
KATANA, SIGNED C1940, L 26"
BLADE,: \$800/1,200



0282
OLD CASTLE SPANISH DECO-
RATIVE SWORD, L 47": \$50/100



0283
INDO - PERSIAN TULWAR
SWORD, MID 20 TH C., L 33"
CURVED BLADE: \$200/300



0284
98 OFFICERS DRESS BAYONET,
WWII, GERMAN, C.1940, L 14":
\$50/100



0285
U.S. SPRINGFIELD, 1826 MUS-
KET, TYPE III, C. 1842, L 41"
BBL: \$300/500



0286
PENNSYLVANIA RIFLE
WORKS, .40 CAL. DOUBLE SET
TRIGGER, HALF-STOCK RIFLE,
C. 1850, L 33" BBL: \$400/600



0287
KENTUCKY RIFLE, L 31":
\$150/250



0288
EUROPEAN PERCUSSION CAP
MUSKET, L 29": \$100/150



0289
ANTIQU PERCUSSION CAP
MUSKET, L 38" BBL.: \$75/150



0290
FRENCH, FLARE CARBINE,
#642, C1914, L 16" BBL: \$150/200



0291
ANTIQU WOOD HALF STOCK
RIFLE, L 36" BBL: \$75/150



0292
PERCUSSION CAP CHILD'S
GUN, #4503, 20TH C, L 28" BBL:
\$75/150



0293
FRENCH 800 SILVER TRIM,
FAUX DUELING PISTOLS, REP-
LICAS, PAIR, L 10": \$1,000/1,500



0294
EUROPEAN FLINTLOCK, BLUN-
DERBUSS PISTOLS, 19TH C,
PAIR, L 9" BBL: \$100/200



0295
EUROPEAN RIFLED FLINT-
LOCK PISTOL, C1800, L 14" BBL,
#304: \$150/300



0296
PERSIAN, .50 CAL FLINTLOCK
PISTOL, C1800, L 10" BBL:
\$100/200



0297
KENTUCKY STYLE, PER-
CUSSION CAP PISTOL, L 12"
OCTAGONAL BARREL: \$100/150



0298
SINGLE SHOT PERCUSSION
PISTOL, L 8" BBL: \$75/150



0299
MODEL 1786, PERCUSSION
CAP PISTOL, .69 CAL. PISTOL,
REPRODUCTION, L 8" BBL:
\$75/150



0300
VALENCIA BLUNDERBUSS
COACH GUN, C1850, L 11" BBL,
#3645: \$200/300



0301
HOPKINS & ALLEN, .38 CAL.,
XL BULLDOG REVOLVER, L 2
1/4" BBL: \$100/150



0302
FRENCH, ST. ETIENNE,
NAPOLEONIC AND PERSIAN
FLINTLOCK PISTOLS, NON-
FUNCTIONING DECORATIONS,
L 7" & 1: \$75/150



0303
WW I & II GERMAN (WW I) AND
BRITISH (WW II), FLARE GUNS,
2 PIECES, L 3 1/2" & 9" BBL,
#44423: \$100/150



0304
C. SHARPS, FOUR BARREL,
PEPPERBOX DERRINGER,
.22CAL., #15021, 1859: \$75/150



0305
FRENCH, MLE 1873, REVOLV-
ER, 11MM, 1884, L 4 1/2" BBL,
#J10053: \$200/300



0306
BELGIAN, PIN FIRE REVOLV-
ER, FIVE ROUNDS, C. 1850, L 2
1/2" BBL: \$75/150



0307
BELGIUM OR FRENCH GENER-
IC PINFIRE REVOLVER: \$75/150



0308
MODERN BRUSHED STEEL
SCULPTURES, 3 PCS, H 17" - 20":
\$100/200



0309
ITALIAN MARBLE PEDESTAL
BASE HUNTING LODGE DINING
TABLE AND SIX CH 28" L 79" D
39": \$400/600



0310

CHERRY WOOD CONFERENCE TABLE AND NINE UPHOLSTERED CHAIRS, H 29" L 145" D 48": \$500/800



0311

MID-CENTURY OVAL DINING TABLE AND SIX CHAIRS H 29" L 70" D 44": \$275/500



0312

ITALIAN MARBLE PEDESTAL HUNTING LODGE COFFEE GAMES TABLE H 22" L 39" D 39": \$150/250



0313

BLUE PLASTIC STACKABLE CHAIRS, APPROX. 180 PCS, H 36": \$200/400



0314

FRENCH, BAKER'S BRASS & ALUMINUM RACK, H 82", W 25", D 15": \$200/400



0315

VACUSEAL VACUUM DRY MOUNT PRESS, H 44" W 68", MODEL #4468H: \$200/400



0316

COLEMAN POWERMATE, AIR COMPRESSOR, 26 GAL.: \$50/75



0317

MORSØ DENMARK, MITRING MACHINE, W 59": \$200/300



0318

WOOD TABLE AND CHAIRS FIVE PIECES H 30" L 48" D 30": \$150/250



0319

MAHOGANY GATE LEG TABLE, H 29", L 45", D 16": \$150/250



0320

MAHOGANY DROP LEAF TABLE, EARLY 20TH C., H 29", L 48", D 41": \$150/300



0321

WOOD WALL SHELF, H 14", W 62", D 9": \$150/250



0322

GERMAN, HAND PAINTED PORCELAIN, FOUR - LIGHT CANDELABRA, H 21", W 11": \$50/100



0323

MAITLAND-SMITH, PORCELAIN URN, H 14": \$50/100



0324

NIKKO "CHRISTMASTIME" PORCELAIN & GLASSWARE DINNER SET, 147 PCS, CLASSIC COLLECTION: \$1,000/1,500



0325

MASON 'STRATHMORE', ENGLISH IRONSTONE, COVERED TUREEN, TRAY AND LADLE, H 8", W 10": \$75/150



0326

WOODS RED TRANSFER TURKEY PLATTER, L 21": \$50/100



0327

MEISSEN, BLUE ONION PORCELAIN, WASH BOWL AND PITCHER, + CHAMBER POT, 3 PCS.: \$200/300



0328

MEISSEN, BLUE ONION, PORCELAIN DRESSER SET, 6 PCS.: \$150/200



0329

ROYAL COPENHAGEN CHRISTMAS PLATES, 25 PCS: \$150/250



0330
CHINESE BLUE AND WHITE
PORCELAIN CHARGER, DIA
12": \$100/200



0331
DELFTS, BLUE AND WHITE
POTTERY CHARGER, DIA 15":
\$60/90



0332
NIPPON PORCELAIN DESSERT
CONDIMENT SET, 27 PCS.:
\$100/150



0333
MACKENZIE-CHILDS POTTERY
COLLECTION. EIGHT PIECES:
\$200/400



0334
HAND PAINTED PORCELAIN
PLATES, CUPS AND SAUCERS,
14 PCS.: \$100/200



0335
BELLEEK IRISH BONE CHINA
VASE, DISH, BOWL, CREAMER
AND SUGAR, 5 PCS., H 2.5" - 4",
W 4" - 6": \$75/125



0336
SOUTH AFRICAN, HANDMADE
CERAMIC BOWLS, DIA 9"-13":
\$40/75



0337
AFRICAN WOVEN BASKETS &
THUMB PIANO, 3 PCS, H 12 1/2",
DIA 9"-10": \$30/50



0338
NATIVE AMERICAN INDIAN
BASKET H 12" W 11" L 13":
\$250/350



0339
TVAREG NORTH AFRICAN
COIN SATCHEL IN LUCITE
FRAME, H 13", W 10 1/2":
\$200/400



0340
LADIES CROCODILE SATCHEL
PURSE, H 18" W 11": \$75/125



0341
WEST AFRICAN KORA INSTRU-
MENT, H 51", W 19": \$60/100



0342
WEST AFRICAN KORA INSTRU-
MENT, H 45", W 18": \$50/100



0343
AFRICAN KORA INSTRUMENT,
H 46" W 17": \$50/75



0344
AFRICAN CARVED POLY-
CHROME TRIBAL DRUM, H 24",
DIA 13": \$60/100



0345
AFRICAN CARVED WOOD &
ANIMAL HIDE DRUM, H 16", W
16": \$50/75



0346
AFRICAN CARVED WOOD &
ANIMAL HIDE DRUMS, 2 PCS, H
24" W 15": \$50/75



0347
AFRICAN WOOD & GOURD
SHELL XYLOPHONE, H 6 1/2" L
19": \$50/75



0348
AFRICAN NECKLACES &
ANKLE BRACELETS, 8 PCS:
\$30/50



0349
CENTRAL OR SOUTH AMERICAN NEEDLEWORK HANGINGS, 7 PCS, H 22 1/2"-30 1/2" W 15 1/2"-20 1/2": \$100/200



0350
CENTRAL OR SOUTH AMERICAN JADE & STONE AXE HEADS, FIGURES & AMULETS, SEVEN, H 1 1/4"-7", FRAMED: \$300/500



0351
NATIVE AMERICAN STONE GROUP, 43 PCS: \$100/200



0352
ARROWHEAD COLLECTION, 40 PCS.: \$100/200



0353
AFRICAN WOVEN MUD CLOTH COLLECTION, 9 PCS: \$150/250



0354
AFRICAN WOVEN MUD CLOTH, 3 PCS: \$75/125

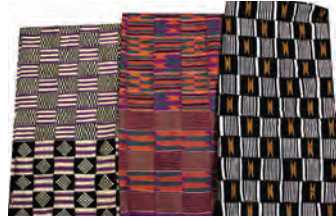

0355
AFRICAN KENTE CLOTH, 3 PCS: \$75/125



0356
AFRICAN WOVEN ASOKE CLOTH GROUP, 10 PCS: \$50/100



0357
AFRICAN RESIST DYED CLOTHS, 10 PCS.: \$30/50



0358
AFRICAN HAND STITCHED GRASS CLOTH & LINEN GROUP, 3 PCS: \$50/75



0359
S. ZIKHOCI [CONTEMPORARY], CLOTH PAINTINGS, 12 PCS, H 27" W 13 1/4": \$75/150



0360
AFRICAN CONTEMPORARY SILKSCREENS, 6 PCS: \$75/125



0361
W.O. SAKA [CONTEMPORARY], BEAD & ACRYLIC ON BOARDS, 1993, 2 PCS, H 24" W 15 1/2", "SKYWALK": \$100/200



0362
J.K.W. HENDERSON [CONTEMPORARY], OIL ON CANVAS BOARD, 2007, H 14" W 11", "SWEET THING": \$100/200



0363
WILLITS DESIGNS, JAZZ DRUMMER SCULPTURE, 2004, H 15", W 19", "ALL THAT JAZZ": \$50/100



0364
STAINED GLASS WINDOWS, 2 PCS, H 35", W 21": \$100/200



0365
STAINED GLASS PANEL, H 31" W 16", THE PREACHER: \$75/125



0366
WWII BLACK AND WHITE PHOTO, 7TH ORDINANCE BATTALION, 1942, H 10", W 36": \$100/150



0367
GERMAN STEIN PRE-WAR W.W.I & ORIG-NAVAL PHOTO 2: \$100/300



0368
HAMBURG AMERICAN LINE PASSENGER LIST AND STEAMSHIP MENU, C1914 & 1930, 2 PCS.: \$50/100



0369
POLITICAL BUTTON AND POSTER COLLECTION, NIXON, AGNEW, WALLACE, ETC, 25+ PCS.: \$75/125



0370
PAUL WOOD, COLOR LITHOGRAPH, MALLARDS: \$100/200



0371
LEROY NEIMAN SERIGRAPH, "GAMBLING", 19" X 23": \$150/250



0372
CHINESE (20TH C.), FLORAL
SCROLL, SIGNED: \$200/400



0373
JUSTIN ANTHONY PARDI, PAS-
TEL ON PAPER, H 20" W 17"
SEATED NUDE: \$100/200



0374
3.00CT SAPPHIRE & DIAMOND
CLUSTER EARRINGS, PAIR,
11.1GR, L 1": \$800/1,200



0375
1.76CT SAPPHIRE & 1.00CT
DIAMOND LADIES RING, 5.5GR,
SIZE 6.5: \$2,500/3,000



0376
MOBE PEARL EARRINGS &
ENHANCER, 3 PCS, DIA 1/2"-1":
\$400/500



0377
14KT GOLD AND DIAMOND
DANGLE EARRINGS, PAIR,
18GR, L 1 3/4": \$400/500



0378
14KT GOLD BAGUETTE DIA-
MOND RING, 5.9GR, SIZE 9.5:
\$400/600



0379
ART NOUVEAU STYLE PEARL
& GARNET RING, 8.4GR, SIZE 9:
\$350/600



0380
14KT GOLD PEARL & DIA-
MOND FLOWER RING, 7.06GR,
SIZE 8.5: \$350/600



0381
ITALIAN 14KT GOLD & ENAM-
EL HOOP EARRINGS, 10.5GR,
DIA 1 5/8": \$350/500



0382
14KT GOLD & DIAMOND DAN-
GLE EARRINGS, 6GR, PAIR, L 1
1/2": \$300/500



0383
14KT GOLD TOURMALINE &
EMERALD RING, 4GR, SIZE 9.5:
\$300/600



0384
INDIAN 14KT GOLD CARVED
AMETHYST & PERIDOT DAN-
GLE EARRINGS, PAIR, L 1 1/4":
\$250/350



0385
14KT GOLD TURQUOISE
BROOCH, 10GR, DIA 1 1/4":
\$250/350



0386
14KT GOLD & TURQUOISE
SEMI-HOOP EARRINGS, 9GR,
PAIR, L 1": \$400/450



0387
18KT GOLD & DIAMOND
EDWARDIAN BROOCH PIN,
2.6GR, L 2 1/4": \$400/500

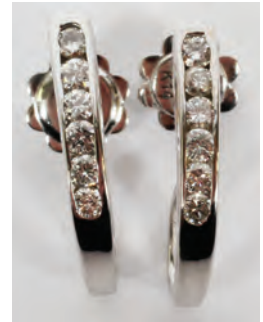

0388
0.50CT DIAMOND SEMI HOOP
EARRINGS, PAIR, 3.3GR, L 3/4":
\$650/750



0389
14KT GOLD DIAMOND SEMI-
HOOP EARRINGS, 4GR, PAIR, L
3/4": \$250/350



0390
AKOYA, JAPANESE 14K CUL-
TURED PEARL NECKLACE, L
18": \$200/300



0391
MERVYNS', 14K GRADUATED
WHITE PEARL NECKLACE, L
19": \$200/250



0392
HONORA, BLACK PEARL
NECKLACE, 14K L 18": \$200/250



0393
14 KT, WHITE PEARL NECK-
LACE, L 24": \$200/250



0394
14KT CHINESE BLACK PEARL
NECKLACE & PAIR EARRINGS:
\$200/250



0395
BEAD & MOTHER OF PEARL
COSTUME JEWELRY, 12PCS:
\$100/200



0396
STERLING CROSS PENDANT &
CIGARETTE CASE, 20TH C., 2
PCS: \$75/150

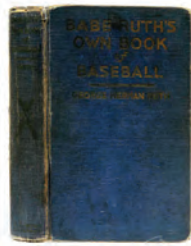

0397
"BABE RUTH'S OWN BOOK OF
BASEBALL" BY BABE RUTH,
AUTOGRAPHED BY DETROIT
TIGERS AND OTHERS C193:
\$300/500

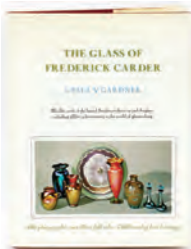

0398
PAUL V. GARDNER, BOOK
"THE GLASS OF FREDERICK
CARDER": \$100/150



0399
PLAYBOY MAGAZINE BOOK,
"50 YEARS" BY GRETCHEN
EDGREN: \$50/125

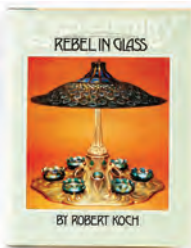

0400
ROBERT KOCH, HARD COVER
BOOK, "LOUIS C. TIFFANY
REBEL IN GLASS": \$50/100

0401
CHARLES LOTTON, SIGNED
ART GLASS BOOK, "LOTTON
ART GLASS": \$50/100

0402
WINSTON ABBOTT AND BETTE
BOSSEN "HAVE ;YOU HEARD
THE CRICKET SONG", SIGNED:
\$5/10



0403
ARMANI BISQUE FIGURES OF
LADIES, 3 PCS, H 12 1/2"-14":
\$150/200



0404
ARMANI BISQUE FIGURES OF
LADIES, 1992-1993, 2 PCS, H 14":
\$150/250



0405
ARMANI BISQUE FIGURES OF
LADIES W/ CHILDREN & DOG,
1987-1994, 3 PCS, H 10 1/2"-13
1/2": \$100/200



0406
CONTINENTAL PORCELAIN
CAVALIER FIGURINE, H 11":
\$100/200



0407
ARMANI BISQUE CRUCIFIX,
MO. 786/C, 1991, H 19" W 10 1/2",
LIMITED EDITION: \$100/200



0408
INDIAN GOLD WASHED SILVER
PLATE CUTLERY SET, 8 PCS, L
15 1/2"-17": \$150/200



0409
LEHMAN BROS. SILVER PLATE,
TEA SET & TRAY, FIVE PIECES:
\$300/500



0410
SILVER PLATE, TRAYS AND
SERVING DISHES, SEVEN:
\$100/200



0411
SILVER PLATE, TURKEY TRAY
AND SERVING PIECES, FIVE:
\$100/200



0412
SILVER PLATE, BOWLS,
CREAMER, SUGAR, ETC., 9
PCS., H 4" - 8": \$125/175



0413
SILVERPLATE FIGURAL
GROUP, H 6 1/2", W 5": \$100/200



0414
ENOS SLAUGHTER, EARLY WYNN, GAYLORD PERRY AND BOBBY BROWN AUTOGRAPHED BASEBALLS 4 PCS.:
 \$125/150



0415
UNIVERSITY OF MICHIGAN FOOTBALL MEMORIALBIA, BOOKS, PROGRAMS, ETC. 9 PCS.: \$100/200



0416
NHL MONTREAL CANADIAN AUTOGRAPHED HOCKEY PUCKS, 6 PCS.: \$100/150

0417
NHL TORONTO MAPLE LEAF, AUTOGRAPHED HOCKEY PUCKS, 5 PCS.: \$75/125

0418
NHL NEW YORK ISLANDERS, AUTOGRAPHED HOCKEY PUCKS, 5 PCS.: \$75/125

0419
NHL NEW YORK RANGERS AUTOGRAPHED HOCKEY PUCKS, 5 PCS.: \$75/125

0420
DETROIT LIONS NFL PRINT SIGNED FOOTBALL, 17 SIGNATURES: \$30/50



0421
H. LAPWORTH CHESS TABLE, EARLY 20TH C., H 30", DIA 21":
 \$100/200



0422
WALNUT CHILD'S HIGHCHAIR AND ROCKER COMBINATION, C. 1890, H 36 1/4": \$200/300



0423
HENKLE HARRIS QUEEN ANNE STYLE, CHERRY SIDE TABLE, C1950, H 25", W 24": \$100/200



0424
THOMASVILLE FRENCH COUNTRY SIDE TABLE, MAHOGANY, C1960, H 23", W 24", D 29":
 \$100/200



0425
FRENCH WALNUT, OVAL GLASS TOP COFFEE TABLE:
 \$100/200



0426
19TH C MAHOGANY SEWING TABLE, C1890: \$100/150



0427
AMERICAN, SIDE CHAIRS, SET OF THREE, SHERATON STYLE:
 \$100/150



0428
ITALIAN INLAID MAHOGANY MUSIC BOX, H 4" L 11" D 7":
 \$100/200

0429
EGYPTIAN INLAID BOXES, WOOD & MOTHER OF PEARL, 2 PCS, W 6", L 11": \$50/150



0430
CITRINE BEAD NECKLACE, L 33": \$200/300



0431
14KT GOLD TWIST HOOP EARRINGS, 8GR, PAIR, DIA 1 5/8":
 \$200/300



0432
10KT GOLD CARVED AMETHYST RING, 9GR, SIZE 6.5-7:
 \$200/300



0433
18KT YELLOW GOLD HOOP EARRINGS, 9GR, DIA 1 1/4":
 \$200/300



0434
IVORY BEAD NECKLACE, L 13 1/2": \$100/200



0435
14KT YELLOW GOLD HOOP EARRINGS, PAIR, DIA 1":
 \$100/200



0436
STERLING SILVER NECKLACES, 1.09 TR. OZ., L 24": \$75/100



0437
C.P. GOERZ, MINICORD III CAMERA, C. 1950-1960, #16415, H 4" W 2 3/4": \$450/1,000



0438
ANTIQU, SYKES HYDROMETER, LONDON, H 2", L 10", D 4": \$100/200



0439

JACOBS BROS., NO. 2 CAST IRON, COUNTRY SCALE H 12" W 17: \$100/150



0440

HENRY TROEMNER, PHILADELPHIA PHARMACY SCALE, H 8", W 13 1/2", D 6 1/2": \$50/75



0441

LENCI TYPE FELT DOLL, C. 1930, H 21": \$100/200

0442

STUFFED FELT & WIRED CHARACTER DUCK DOLL, H 17", TROUBADOUR WITH MAN-DOLIN: \$75/100



0443

ARMAND MARSEILLE, GERMAN BISQUE HEAD DOLL, C. 1910, #390, L 22": \$300/500

0444

SANTA DOLL WITH CLOTH BODY, H 30", W 15": \$50/300

0445
GERMAN FUR MODEL OF A BORZOI DOG, H 6", L 10": \$50/100

0446
BATTERY OPERATED TOY DOG, H 8 1/2", L 8": \$50/100



0447

KEYSTONE PACKARD U. S. ARMY TRUCK, L 26": \$200/300



0448

KEYSTONE PRESSED STEEL TRUCK LOADER, H 17", L 14": \$200/300



0449

LIONEL COAL ELEVATOR, H 12": \$100/200



0450

CARVED & PAINTED TOY BOAT, 'BUSTER', L 15": \$75/125



0451

BOOK OF KNOWLEDGE, CAST IRON, REPRODUCTION MECHANICAL BANKS C1990, 2 PCS. H 5" - 6" W 4" - 6": \$100/125

0452

METAL PEDAL RACING CAR, H 16", L 40": \$50/100



0453

U.S. POSTAGE, 10 CENT GEORGE WASHINGTON STAMP, C. 1847: \$800/1,250

0454

AMERICAN ENVELOPE, GETTYSBURG, P.A., C.1864: \$100/400

0455

VINTAGE WALTER HAGEN HICKORY & FIBERGLASS SHAFT GOLF CLUBS, C1930 & 50, 2 PCS, L 35 1/4"-37": \$75/125

0456

VINTAGE BUESCHER BRASS & SILVER PLATED TRUMPET AND TROMBONE, 2 PCS, L 17"-26": \$75/125



0457

THREE LIGHT, ART GLASS DESK LAMP, H 16": \$100/200



0458

LEADED SLAG GLASS HANGING LAMP, H 12", DIA 15": \$150/300



0459

FIVE LIGHT CRYSTAL CHANDELIER: \$100/150

0460

CRYSTAL AND BRASS TWO LIGHT WALL SCONCES, PAIR,: \$100/200

0461

SWEDISH, TWO LIGHT WALL SCONCES, GILT BRASS, PAIR: \$100/200

0462

CRYSTAL & GILT, METAL & MARBLE, LAMPS, TWO, H 32": \$200/300

0463

HAND PAINTED, URN FORM, PORCELAIN TABLE LAMPS, PAIR, H 38": \$300/500

0464

MILK GLASS FAIRY LAMP, H 8 1/4": \$75/125

0465

GERMAN PORCELAIN ELECTRIFIED OIL LAMP, H 18", L 13": \$150/250

0466

FREDERICK COOPER, ROCKY MOUNTAIN LAMP, #37620, H 29": \$150/300

0467

CHINESE FAMILLE NOIRE PORCELAIN LAMP, H 14": \$100/200

0468

QIANLONG ROSE FAMILLE VASE/LAMP, C19TH C., H 21": \$150/250

0469

ORIENTAL BRASS & ENAMEL TABLE LAMP, H 19": \$50/100

0470

PEWABIC POTTERY TILE, H 5", W 11", BILLY GOATS GRUFF: \$100/125

0471

JAPANESE AWAJI STYLE, POTTERY VASES, 2 PCS: \$50/100

0472

LENOX PORCELAIN SALT SHAKER & PEPPER GRINDER, HAND-PAINTED, PAIR, H 8": \$50/100

0473

ROUND DISTRESSED VINTAGE METAL CONTAINER, H 22", W 18", D 12": \$100/200

Saturday Auction



1001
KAGAWA KATSUHIRO (1853-1917), JAPANESE SILVER VASE,
MEIJI PERIOD, H 14", DIA 6": \$1,000/2,000



1002
AUSTRIAN .800 SILVER TEA & COFFEE SET, EARLY 20TH C., FIVE
PIECES, H 5"-9", L 27 3/4": \$2,000/3,000



1003
REED & BARTON 'HAMPTON COURT' STERLING TRAY, #X665, L
24" X 17": \$2,000/2,500



1004
CHINESE CARVED WHITE JADE COVERED URN, H 6 3/4", W 6 1/2":
\$1,000/1,500



1005

MEISSEN PORCELAIN SIX-LIGHT & TWO-LIGHT SCONCES, LATE 19TH C., SET OF THREE PIECES H 24", 15": \$1,000/1,500



1006

CHINESE NEPHRITE GUANYIN, H 46",
MAGNUM SIZE: \$2,000/4,000



Front



Back

1007
CHINESE
EMBROIDERED
GREEN SILK
DRAGON ROBE,
LATE 19TH-
EARLY 20TH C.:
\$600/800



1008
R. BATTELLI (19TH/20TH C.), ITALIAN
MARBLE ORIENTALIST BUST, H 22", W 15":
\$1,000/2,000



1010
FERDINANDO DE LUCA (20TH C.), BRONZE
SCULPTURES, PAIR, H 30": \$1,000/2,000



1013
TIFFANY & CO., GILT BRONZE STATUE, H
11", PERSEUS WITH THE HEAD OF MEDU-
SA: \$1,200/1,800



1011
AFTER B. BOSCHETTI, BRONZE SCULP-
TURE, C. 1850, H 20", AUGUSTUS OF
PRIMAPORTA: \$800/1,400



1014
TIFFANY STUDIOS BRONZE COUNTER-
BALANCE LAMP BASE, EARLY 20TH C., H
16": \$1,000/2,000



1009
AFTER EDOUARD DROUOT (1859-1945),
BRONZE SCULPTURE, H 33 1/2", 'L' ECHO':
\$800/1,200



1012
BRONZE SEMI-NUDE
FEMALE SCULPTURE,
H 18": \$200/400



1015
E. THOMASSON, ART NOUVEAU STYLE
LEADED GLASS FIGURAL LAMP, H 29 1/2",
W 14": \$1,000/1,500



1016
CARRARA MARBLE, ALABASTER & ONYX FIGURAL LAMP, 'REBECCA AT THE WELL', EARLY 20TH C., H 42", W 10": \$2,500/4,000



1017
TIFFANY STYLE LEADED GLASS LAMP, H 36" W 14": \$500/700



1018
COLLECTION FRANCAISE PATINATED METAL FIGURAL LAMP, H 36", DIA 18": \$300/500



1019
NATURAL YELLOW & WHITE DIAMOND BROOCH/PENDANT, 14KT GOLD, H 1", W 2.3/8", WITH GIA REPORT: \$5,000/7,000



1020
FIDIA GIOELLI, 18KT GOLD & ENAMEL NECKLACE, 94.3GR, L 32": \$3,500/5,000



1021
ITALIAN 18KT YELLOW GOLD & DIAMOND NECKLACE, L 16": \$3,000/4,000



1022
14KT GOLD, CULTURED PEARL & JADE NECKLACE, 126GR, L 24"-32": \$2,000/3,000



1023
18KT GOLD & .75CT DIAMOND LARIAT NECKLACE, 31.2GR, L 16 1/2": \$3,300/4,000



1024
2.00CT TANZANITE & 1.30CT DIAMOND
ART DECO NECKLACE, 52.5GR, L 16 1/2":
\$3,500/5,000



1027
2.50CT DIAMOND DANGLING CHAN-
DELIER EARRINGS, 13.6GR, PAIR, L 2":
\$4,000/5,000



1031
1.80CT PURPLE PINK SAPPHIRE GIA &
1.00CT DIAMOND RING, 5.3GR, SIZE 7.5:
\$5,000/6,000



1032
2.26CT SAPPHIRE & 1.44CT DIAMOND
FLOWER CLUSTER RING, 6.3GR, SIZE 7.25:
\$4,000/4,800



1025
44.00CT NATURAL EMERALD & DIAMOND
TOGGLE PENDANT, 21.5GR, L 2 1/4" X 1
1/2": \$4,500/5,500



1028
18KT WHITE GOLD & 4.00CT DIAMOND
T.W. DECO RING: \$12,000/15,000



1033
14KT YELLOW GOLD & DIAMOND FEATH-
ER PIN, 4.9GR, L 2 3/4": \$1,000/1,500



1029
PLATINUM & DIAMOND ART DECO COCK-
TAIL RING: \$1,000/1,500



1034
14KT GOLD & .90CT DIAMOND VINTAGE
BRACELET, 19.2GR, L 5 1/4": \$1,000/1,500



1026
6.20CT RHODOLITE GARNET & DIAMOND
PENDANT, 7.7GR, L 3/4" X 1/2": \$1,500/2,000



1030
18KT GOLD & 2.59CT DIAMOND RING,
8.1GR, SIZE 8, WITH GIA REPORT:
\$4,000/5,000



1035
14KT GOLD & DIAMOND SLIDE BRACE-
LET, 32.8GR, L 8 1/2": \$1,500/2,500



1036
5.64CT NATURAL EMERALD & 3.06CT DIA-
MOND BRACELET, 14.3GR, L 7": \$7,500/8,500



1037
**3.74CT RUBY & 3.26CT DIAMOND BRACE-
LET, 13.7GR, L 7": \$6,000/7,000**



1038
**TAG HEUER CARRERA STAINLESS STEEL
GENTLEMAN'S WRISTWATCH: \$800/1,200**



1039
**CORUM 18KT WHITE GOLD GENTLE-
MAN'S WRISTWATCH: \$1,500/2,000**



1040
**ROBERT SIDWELL OF NUNEATON, ENG-
LISH OAK TALL CASE CLOCK, LATE
18TH-EARLY 19TH C., H 78", W 33":
\$1,000/2,000**



1041
**ENGLISH MAHOGANY CHEST-ON-CHEST,
C. 1810, H 75", W 44", D 23": \$2,000/3,000**



1042
**ENGLISH OAK SLANT-FRONT DESK, 18TH
C., H 40", W 47", D 20 1/2": \$600/900**



1043
**AMERICAN MAHOGANY SECRETARY
BOOKCASE, C. 1820, H 87", W 42 1/2", D 20":
\$1,500/3,500**



1044
**ENGLISH MAHOGANY SOFA TABLE, C.
1900, H 27", W 34" CLOSED: \$550/800**



1045
**IRISH MAHOGANY BANQUET DINING
TABLE, H 28", W 45", L 72" (WITH 3 LEAVES
& 3 PEDESTALS): \$1,500/2,000**



1046
**FRENCH WALNUT WITH INLAYS CHEST,
C. 1920, H 35", W 28": \$600/1,200**



1047
FRENCH WALNUT SEMANIER WITH MARBLE TOP, C. 1920, H 53", W 28": \$400/600



1050
INDO-PERSIAN WOOL CARPET, 14' 0" X 10' 0": \$1,000/1,500



1054
NOEL GEORGES BOUVARD (1912-1975), OIL ON CANVAS, 9" X 12", GRAND CANAL, VENICE: \$600/800



1051
KERMAN PERSIAN WOOL CARPET, 15' 6" X 10' 1": \$2,000/4,000



1055
MICHELE FEDERICO (1884-1966), OIL ON CANVAS, 9" X 12", CAPRI: \$300/500



1048
ENGLISH MOTHER-OF-PEARL INLAID & BLACK LACQUER TABLE, C. 1900, H 28", TOP 27" X 32": \$500/1,000



1052
ISFAHAN RUG, 8' 0" X 5' 0": \$5,000/7,000



1056
MORELLI (ITALIAN), OIL ON CANVAS, 1937, 19" X 40", MOORED BOATS, LAURANA: \$300/500



1049
NAIN ORIENTAL RUG, 12' 0" X 8' 0": \$5,500/6,500



1053
ISFAHAN SILK & WOOL PERSIAN PICTORIAL RUG, 5' 3" X 3' 5": \$2,500/3,500



1057
W. B. NINORC (20TH C.), OIL ON CANVAS, 18" X 24", 'MAY MORNING', LAKE ORTA: \$300/500



1058
JAMES W. ASHCROFT (20TH C.), WATERCOLOR, 1946, 14" X 19", MOORED FISHING BOAT: \$200/300



1059
JULIO HARO (1898-), OIL ON CANVAS BOARD, 1938, 18" X 24", HAY WAGON: \$200/400



1060
EDWARD HEINRICH GOHL (B. 1862), WATERCOLOR ON PAPER, PARIS, 1895, 20" X 13 1/2", THE FLOWER GIRL: \$500/800



1061
OLD MASTER STYLE OIL ON CANVAS, 28" X 27", MADONNA & CHILD: \$600/800



1062
AFTER KONSTANTIN EGOROVICH MAKOVSKY, HAND COLORED PRINT, 17" X 29", A BOYAR'S WEDDING FEAST: \$500/800



1063
CONTINENTAL STYLE PORCELAIN PORTRAIT PLAQUES, TWO, 12" X 10": \$200/300



1064
PAINTED PORCELAIN PLAQUE, MAIDEN WITH CUPID, 11" X 8": \$150/250



1065
CLASSICAL GREEK RED-FIGURE POTTERY NUPTIAL VESSEL, C. 1930, H 18": \$500/800



1066
CATALINA ISLAND POTTERY CHARGER, C. 1930S, DIA 13 3/4": \$300/500



1067
MAJOLICA POTTERY CHARGER, DIA 12 1/2": \$100/200



1068
MAJOLICA POTTERY JARDINIÈRE WITH PEDESTAL, LATE 19TH C., H 32", DIA 12": \$300/500



1069
MAJOLICA POTTERY JARDINIÈRE WITH PEDESTAL, H 21 1/2", DIA 9 1/4": \$150/250



1070
ITALIAN PORCELAIN COVERED CENTERPIECE, H 13": \$150/275



1071
ITALIAN PORCELAIN CANDELABRA, PAIR, H 20": \$350/425



1072
ROYAL PORCELAIN MANUFACTORY FIGURE, BERLIN, C. 1915, H 4 3/4": \$100/200



1073
MEISSEN PORCELAIN FIGURE OF CUPID, LATE 19TH C., H 4 1/2": \$100/150



1074
DRESDEN PORCELAIN FIGURES OF A LADY & GENTLEMAN, PAIR, H 13 1/2": \$200/400



1075
CONTINENTAL STYLE PORCELAIN & BISQUE NODDER FIGURES, TWO, H 6" & 7": \$100/200



1076
ROYAL CROWN DERBY 'IMARI' PORCELAIN OCTAGONAL BOWL, DIA 7 1/2": \$150/250



1077
ROYAL WORCESTER 'MANFIELD' DINNER & BREAD PLATES (32), DIA 10 1/2" & 6": \$200/400



1078
CZECHOSLOVAKIAN PORCELAIN PLATES DECORATED BY PICKARD, C. 1940, SET OF ELEVEN, DIA 10 3/4": \$400/600



1079
LENOX PORCELAIN DINNER SET, 84 PIECES (SERVICE FOR TWELVE): \$400/600



1080
VIGNAUD, LIMOGES PORCELAIN DINNER SET, 69 PIECES (SERVICE FOR ELEVEN): \$500/700



1081
INGABORG LUNDIN, FOR ORREFORS CRYSTAL VASE, H 5.5": \$400/600



1082
BACCARAT CUT CRYSTAL WINE GLASSES, EIGHT, H 7 1/2" & 8": \$200/400



1083
LALIQUE 'ALGUES' BLACK GLASS DINNER & SALAD PLATES (28), DIA 11" & 7 3/4": \$1,000/2,000



1084
LALIQUE 'ANGE' CHAMPAGNES, SEVEN, H 8 1/4": \$300/500



1085
LALIQUE 'FEMMES ANTIQUES' GLASS TUMBLERS, SET OF SIX, H 4": \$300/500



1086
LALIQUE FROSTED & CLEAR GLASS PARAKEET, H 11", W 10": \$400/600



1087
LALIQUE FROSTED GLASS BIRD, H 3 1/4", L 5": \$75/125



1088
LALIQUE ROUND BOX, H 3 3/4" DIA 4": \$100/150



1089
DAUM CRYSTAL 'PACIFIC LOCOMOTIVE', H 5 3/4", L 11": \$300/500



1090
LALIQUE 'MESANGES' BOU-
DOIR LAMP, H 9 1/2": \$200/400



1091
DAUM CRYSTAL FIGURES OF
CRANES, TWO, H 14 1/2" & 17
1/2": \$400/600

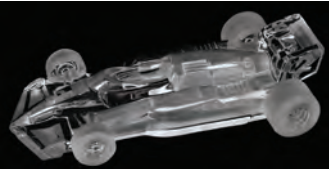

1092
DAUM CRYSTAL RACE CAR, L
15": \$250/350



1093
CRISTAL DE SEVRES FIGURE
OF A SAXOPHONIST, H 8 1/2":
\$200/400



1094
VANNES, FRENCH CRYSTAL
VASES, TWO, H 10" & 15 1/2":
\$200/400



1095
SILVERED METAL ESTHER
SCROLL CASE ON STAND, H 6
1/2", L 16 1/2": \$600/800



1096
TOWLE 'CANDLELIGHT' STERLING FLATWARE SET, 157 PIECES:
\$3,000/3,500



1097
GORHAM 'STRASBOURG' STERLING FLATWARE SET, 100 PIECES:
\$2,000/3,000



1098
GORHAM 'CHANTILLY' STERLING FLATWARE, 66 PIECES, & A
WALLACE BUD VASE, H 6", ENCASED: \$1,000/1,500



1099
AMERICAN STERLING FLAT-
WARE, 24 PIECES, INCLUDING
FRANK M. WHITING 'KINGS
COURT': \$250/350



1100
NAPOLEON III STYLE
BRONZED FOUR-LIGHT CAN-
DELABRA, PAIR, H 18": \$200/400



1101
PEWTER & BRASS HAND-
CHASED EIGHT-LIGHT
CHANDELIER, H 27", DIA 26":
\$600/1,000



1102
PEWTER & BRASS HAND-
CHASED TWO-LIGHT
SCONCES, SIX, H 22", W 13":
\$700/1,000



1103
BRONZE TWO-LIGHT SCON-
CES, PAIR, H 15", W 11": \$150/250



1104
MAITLAND-SMITH PORCELAIN
VASES, PAIR, H 15", DIA 8":
\$200/300



1105
PECAN WOOD PEDESTAL
TABLES WITH TRAVERTINE
TOPS, PAIR, H 18", DIA 18":
\$200/300



1106
AMERICAN CHIPPENDALE
STYLE LEATHER TWO-SEAT
SOFA, H 28", W 56": \$800/1,200



1107
LOUIS XVI STYLE UPHOL-
STERED ARMCHAIRS, PAIR:
\$200/400



1108
LEATHER EXECUTIVE DESK
CHAIR, H 46": \$300/500



1109
HENRY II STYLE MAHOGANY
& LEATHER ARMCHAIRS,
PAIR, H 49" W 31": \$200/400



1110
DUNCAN PHYFE STYLE MAHOGANY DINING SET, MID 20TH C.,
TEN PIECES: \$700/1,000



1111
JACOBAN STYLE OAK SIDE
CHAIRS, PAIR: \$1,000/1,500



1112
ENGLISH OAK WINDSOR
CHAIRS, C. 19TH CENTURY,
PAIR: \$400/600



1113
COUNTRY FRENCH STYLE
WALNUT DINING CHAIRS, SET
OF SIX: \$400/500



1114
CENTURY FURNITURE CO.
BURL & EBONIZED WOOD
CHINA CABINET, H 81", W 58",
D 16": \$600/1,000



1115
ORIENTAL MAHOGANY TWO-
DOOR SIDEBOARD, H 27", W
40", D 18": \$200/400



1116
CHINESE ROSEWOOD NEST OF
TABLES, H 27", W 19": \$200/400



1117
CHINESE ROSEWOOD NEST OF
FOUR TABLES, H 27", W 19":
\$200/400



1118
CHINESE TEAKWOOD TABLE
WITH ROUGH MARBLE TOP,
EARLY 20TH C., H 18", W 17":
\$200/300



1119
CHINESE TEAKWOOD TABLE
WITH ROUGH MARBLE TOP, H
30", W 16", D 12": \$150/250



1120
CARVED MAHOGANY TABLE
WITH INSET MARBLE TOP, H
18", W 17 1/2": \$150/250



1121
CHINESE BLACK LACQUER
CABINET, H 23", W 24", D 16":
\$250/500



1122
CHINESE BLACK LACQUER &
MOTHER-OF-PEARL DISPLAY
CABINET, H 71", W 59", D 7 1/2":
\$200/250



1123
CHINESE FOUR-PANEL
SCREEN, H 72", W 64": \$200/400



1124
ART NOUVEAU STYLE SIX-
PANEL SCREEN, H 82", W 96":
\$500/700



1125
ART DECO STYLE FIGURAL
COCKTAIL TABLE, H 16 1/2",
DIA 48": \$1,000/1,500



1126
FRENCH STYLE PATINATED
METAL TABLE WITH MARBLE
TOP, H 27", DIA 23": \$400/600



1127
ROCOCO STYLE SILVER TONE
METAL PAINTING EASEL, H
56", W 27": \$100/200



1128
YAMAHA BLACK LACQUERED
PIANO WITH DISKLAVIER
MODEL DGT11 24-DISK H 37" W
57" D 35", & A BENCH: \$500/800



1129
CHIPPENDALE STYLE SOFA BY PEARSON & PAIR OF FAUTEUILS:
\$800/1,200



1130
FRENCH STYLE DECORATED
WOOD SETTEE & PAIR OF FAU-
TEUILS: \$800/1,200



1131
GEORGIAN STYLE MAHOGANY
& IVORY SILK UPHOLSTERED
BENCHES, PAIR, H 20", L 33":
\$600/800



1132
FRENCH STYLE PAINTED
MAHOGANY CURIO CABINET,
H 57", W 32", D 12": \$600/800



1133
GERMAN CARVED WALNUT
CUCKOO CLOCK, H 34", W 17":
\$400/600



1134
H. TIFFET, MAHOGANY BANJO
CLOCK, H 32", W 10": \$75/150



1135
FRENCH BELGE NOIR MARBLE
MANTEL CLOCK, H 13", W 17
1/2": \$300/500



1136
REGENCY STYLE CARVED GILT WOOD
MIRROR, 49" X 28": \$200/400



1137
8.50CT NATURAL HESSONITE 14KT GOLD
RING, 5.2GR, SIZE 6: \$1,500/2,000



1138
1.33CT PURPLE PINK SAPPHIRE GIA & DIA-
MOND RING, 2.5GR, SIZE 6: \$3,000/3,500



1139
2.50CT EMERALD, SAPPHIRE, RUBY & DIA-
MOND CROSSOVER RING, 12.6GR, SIZE 7:
\$1,800/2,000



1140
1.50CT RUBY, SAPPHIRE, EMERALD &
DIAMOND EARRINGS, PAIR, 10.1GR, L 3/4":
\$900/1,200



1141
10.00CT JADE & DIAMOND DANGLE EAR-
RINGS, PAIR, 6.5GR, L 1 1/4": \$1,500/2,500



1142
4.00CT FANCY COLOR DIAMOND GENTLE-
MAN'S RING, 18.2GR, SIZE 10.75: \$3,500/4,000



1143
1.15CT DIAMOND HUGGIE HOOP EAR-
RINGS, PAIR, 4.1GR, DIA 1/2": \$1,800/2,000

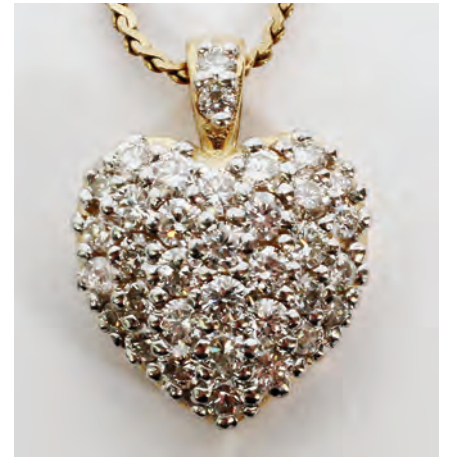

1144
1.30CT DIAMOND HEART PENDANT NECK-
LACE, 4.9GR, L 16 1/2": \$1,500/2,000

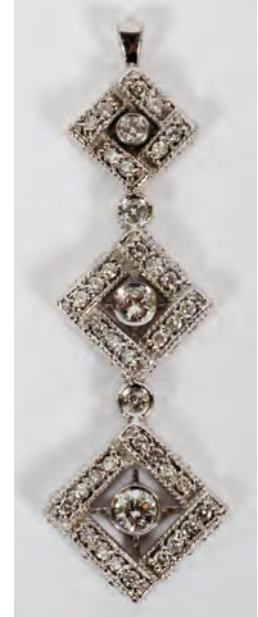

1145
14KT GOLD & 1.50CT DIAMOND THREE-
TIER PENDANT, 9.7GR, L 2 1/4": \$1,500/2,000



1146
PLATINUM, DIAMOND & SAPPHIRE RING,
EARLY 20TH C.: \$800/1,200



1147
18KT YELLOW GOLD & DIAMOND NECK-
LACE, L 18": \$900/1,200



1148
14KT YELLOW GOLD & 1.40CT DIAMOND RING, 3GR: \$1,500/2,000



1153
14KT GOLD, AMETHYST & PEARL RING, SIZE 8.5: \$600/1,000



1157
14KT YELLOW GOLD BRACELETS, TWO, L 8": \$800/1,000



1149
14KT GOLD, EMERALD & DIAMOND RING, 16.7GR, SIZE 9.5: \$800/1,200



1154
12.00CT AMETHYST & DIAMOND RING, SIZE 5: \$800/1,200



1158
18KT YELLOW GOLD TWO-TONE & DIAMOND HEART PENDANT L 1 1/2": \$750/1,000



1150
STULLER 14KT GOLD & DIAMOND HEART RING, 6GR, SIZE 7.5: \$800/1,000



1159
14KT GOLD & DIAMOND FREE-FORM RING, 7.2GR: \$700/1,500



1155
22KT GOLD & DIAMOND GENTLEMAN'S RING: \$800/1,500



1160
14KT GOLD, PEARL & DIAMOND RING, 9.9GR: \$600/900



1151
0.70CT SAPPHIRE & DIAMOND LADIES RING, 5.1GR, SIZE 5.5: \$800/1,000



1152
18KT YELLOW GOLD LINK BRACELET HUNG WITH (16) COINS, L 8", & A PENDANT COIN: \$800/1,200



1156
18KT GOLD MOBE PEARL & DIAMOND RING, 11GR, SIZE 8.5: \$800/1,200



1161
14KT YELLOW GOLD CHAIN NECKLACE, 28.8GR, L 30": \$700/1,000



1162
IRANIAN TRIBAL RUG, 6' 7" X 5' 1":
\$500/800



1166
SHIRAZ ORIENTAL RUG, \$600/800



1170
TEKE BOKHARA ORIENTAL WOOL RUG, 4'
0" X 2' 5": \$500/700



1171
KERMAN PERSIAN RUG, 2' 4" X 1' 4":
\$300/500



1163
SHIRAZ ORIENTAL RUG, 4' 11" X 3' 6":
\$600/800



1167
SHIRAZ ORIENTAL RUG, 4' 8" X 3' 4":
\$400/600



1172
THAILAND CARVED WOOD TEMPLE
PANEL, 11" X 39", FRAMED: \$500/800



1173
CHINESE ENAMELED PORCELAIN BOWL,
H 4", DIA 11": \$400/600



1164
PERSIAN STYLE RUG, 12' 6" X 8' 6":
\$800/1,200



1168
YALEMEH TRIBAL RUG, 5' 0" X 3' 5":
\$300/500



1174
CHINESE PORCELAIN FLOOR VASES,
PAIR, H 37", DIA 15", ON WOOD STANDS:
\$1,000/1,500



1165
PERSIAN WOOL TRIBAL SADDLE BLANKET,
52" X 22": \$400/500



1169
TEKE WOOL RUG, 4' 0" X 2' 5": \$500/700



1175
CHINESE PORCELAIN FISH BOWLS, PAIR,
H 10", DIA 12": \$200/400



1176
CHINESE ROSE MANDARIN STYLE PORCE-
LAIN FISH BOWL, H 20", DIA 24": \$400/600



1177
CHINESE PORCELAIN COI BOWLS, TWO, H
11 1/2", DIA 12 1/2": \$200/300



1178
CHINESE PORCELAIN FAMILLE NOIRE
FISH BOWLS, PAIR, H 11" DIA 14 3/4":
\$200/300



1179
CHINESE CARVED IVORY TUSK, L 7":
\$100/200



1180
CHINESE IVORY FIGURE OF GUANYIN, H
5": \$50/100



1181
CHINESE CARVED IVORY CHESS SET, 32
PIECES, H 4", ENCASED: \$300/400



1182
CHINESE CARVED IVORY CHESS SET, 32
PIECES, H 6": \$500/700



1183
CHINESE CARVED IVORY CHESS SET, 32
PIECES, H 3"-5", ENCASED: \$1,000/2,000



1184
INDIAN IVORY CHESS SET, 32 PIECES, H 3",
ENCASED: \$500/700



1185
PERSIAN IVORY MINIATURES, TWO,
WITHIN A SINGLE FRAME, W 4 1/2": \$50/100



1186
RUSSIAN BRONZE TRIPTYCH, W 10 1/2":
\$200/300



1187
VICTORIAN MOTHER-OF-PEARL INLAID &
LACQUERED LADY'S CABINET, MID 19TH
C., H 11 1/2", W 10": \$150/250



1188
PENNSYLVANIA DUTCH BIRCH BRIDE'S
BOX, 18TH C., H 8", L 17": \$500/800



1189
ENGLISH ROSEWOOD SEWING BOX, LATE
19TH C., H 4 1/2", W 6": \$75/125



1190
ENGLISH PORCELAIN SNUFF ADVERTIS-
ING MEDALLION, CIRCA 18TH C., 7 1/2" X
10": \$100/200



1191
JAMES R. WILBAT, STUDIO GLASS BOWL,
1996, DIA 19 3/4", CHICAGO ARTIST:
\$600/1,000



1192
CHARLES LOTTON, STUDIO GLASS FOOT-
ED BOWL, 1998, H 5 1/4", DIA 9 1/2": \$400/600



1193
CHARLES LOTTON, STUDIO GLASS
'CYPRIOT LAVA' VASE, 1997, H 7 1/4", DIA
5": \$400/600



1194
CHARLES LOTTON, STUDIO GLASS VASE,
1997, H 7", DIA 5 3/4": \$300/500



1195
CHARLES LOTTON, STUDIO GLASS VASE,
1994, H 7", DIA 7 1/2": \$400/600



1196
DAVID LOTTON, STUDIO GLASS VASE,
1999, H 8 1/4", DIA 3 1/2": \$150/250



1197
DANIEL LOTTON, STUDIO GLASS VASE,
1998, H 7", DIA 6 1/2": \$300/500



1198
ADAM JABLONSKI, STUDIO GLASS VASE,
H 16": \$50/75



1199
JOHN NYGREN (20TH C.), STUDIO GLASS
BOWL & VASE: \$150/200



1200
STEBUEN GREEN JADE & ALABASTER
GLASS FAN VASE, H 8 1/2", W 7": \$150/250



1201
ART DECO STYLE JADEITE GLASS BOWL,
DIA 13": \$50/100

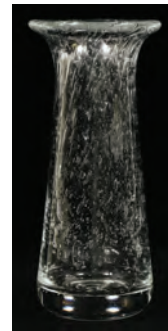

1202
ERICKSON, STUDIO GLASS VASE, H 9 3/4",
DIA 4": \$75/125



1203
DORFLINGER 'STRAWBERRY & DIAMOND' CUT GLASS PITCHER, H 9 1/2": \$400/600



1208
WATERFORD CRYSTAL VASE, H 9", DIA 8": \$200/300



1213
WATERFORD CRYSTAL SHELL DISH, L 4 1/2", & A DINNER BELL, H 6": \$50/100



1204
T. B. CLARK & CO., BRILLIANT CUT GLASS EGG NOG BOWL ON STAND, C. 1900, H 10", DIA 8 1/2": \$400/600



1209
WATERFORD CRYSTAL PITCHERS, TWO, H 6 1/2": \$150/250



1214
BACCARAT CRYSTAL SQUIRREL & WATERFORD CRYSTAL ROCKING HORSE, L 4": \$50/100



1215
BACCARAT CRYSTAL POLAR BEAR, H 4", L 6 1/2": \$75/125



1205
BRILLIANT CUT GLASS COLOGNE BOTTLE, C. 1900, H 8", DIA 4 1/4": \$50/100



1210
WATERFORD CRYSTAL BOWL, DIA 8", & GLASS CREAMER AND SUGAR BOWL SET: \$100/175



1216
BACCARAT PAPERWEIGHT, KOSTA OWL, & JAMES CLARKE PERFUME BOTTLE, H 1"-4 3/4": \$200/300



1206
BRILLIANT CUT GLASS DIVIDED DISH, C. 1900, W 11": \$75/125



1211
WATERFORD CRYSTAL BOWL, H 5 1/2", DIA 8": \$75/100



1207
WATERFORD 'LISMORE' CRYSTAL DECANTER, SHERRY & OLD FASHIONED GLASSES, 16 PIECES: \$200/300



1212
WATERFORD CRYSTAL TABLE LAMP, H 20": \$150/200



1217
VETRI MURANO GLASS EGG-FORM LAMP, H 27", L 22": \$500/800



1218
HEREND HAND-PAINTED
'ROTHSCHILD BIRD' PORCE-
LAIN TEA SERVICE, 30 PIECES:
\$300/500



1219
HEREND 'CHINESE BOUQUET'
PORCELAIN TEAPOT, 'ROTH-
SCHILD BIRD' CREAMER &
SUGAR BOWL SET: \$100/150



1220
HEREND GUILD PORCELAIN
GOLD ANIMAL FIGURES, FIVE,
H 2 1/4"-3 3/4": \$300/500



1221
HEREND GUILD PORCELAIN
GOLD ANIMAL FIGURES, FIVE,
H 1 1/2"-3 3/4": \$300/500



1222
HEREND GUILD PORCELAIN
GOLD ANIMAL FIGURES, FIVE,
H 1 1/2"-2": \$300/500



1223
HEREND GUILD PORCELAIN
BELLS & BOXES, 1998-2003, SIX,
H 1 1/2"-2 3/4": \$100/200



1224
HEREND GUILD PORCELAIN
PLATES, VASES & CACHE
POTS, 2001-2012, NINE, H 1 1/2"-3
1/2": \$150/250



1225
HEREND PORCELAIN TABLE
LAMP, H 15" (BASE): \$400/500



1226
MOTTAHEDEH PORCELAIN
VASE, H 11 3/4": \$50/75



1227
FOLLIS & GOODE, ARCHITEC-
TURAL POTTERY PLANTER,
C.1950, H 15", DIA 21": \$100/200



1228
C. JERE (20TH.), METAL
SCULPTURE, 21" X 57", A
FLOCK OF SEAGULLS: \$200/400



1229
EILEEN GRAY (1878-1976)
CHROME & GLASS ADJUST-
ABLE SIDE TABLES, PAIR, H
21"-34", DIA 20": \$400/600



1230
KNOLL LEATHER BARCELONA
CHAIR, H 28", W 27": \$300/500



1231
EERO SAARINEN FOR KNOLL
UPHOLSTERED WOMB CHAIR,
C. 1960, W 30": \$200/400



1232
CHARLES EAMES FOR
HERMAN MILLER SHELL ARM-
CHAIR: \$150/300



1233
CONTEMPORARY GLASS &
BRASS DISPLAY CABINET, C.
1985: \$1,000/1,400



1234
LOUIS XVI STYLE GILT WOOD
SIDE CHAIRS, PAIR: \$150/300



1235
SATINWOOD CHINA CABI-
NET, SERVER, & MAHOGANY
DINING TABLE, MID 20TH C.:
\$400/600



1236
MAHOGANY FOUR-DRAWER
CREDENZA, H 44", W 53", D 14":
\$400/600



1237
FRENCH PROVINCIAL STYLE
CARVED SIDE CHAIRS, SET OF
FOUR: \$400/600



1238
KITTINGER MAHOGANY DOU-
BLE DRESSER, H 35", W 64", D
22": \$300/500



1239

ENGLISH OAK SIDE CHAIRS, C. 18TH CENTURY, FIVE: \$300/500



1240

ENGLISH OAK GATE-LEG TABLE, 19TH C., H 30", L 48", D 22" CLOSED: \$300/600



1241

WILLIAM & MARY STYLE WALNUT LOW-BOY, H 30", W 31", D 18": \$250/350



1242

ENGLISH CARVED OAK ARMCHAIR, C. 1900, H 52": \$200/300



1243

OAK GLASS-FRONT DISPLAY CABINET, H 10", W 30", D 16 1/2": \$200/400



1244

BURL WALNUT FOUR-DRAWER SLANT-FRONT DESK, H 39", W 20", D 18": \$200/400



1245

MACEY OAK BARRISTER BOOKCASES, THREE, H 65", W 34", & ANOTHER BOOK-CASE: \$500/700



1246

AMERICAN WALNUT CABINET, C. 1880, H 91", W 46", D 18": \$300/500



1247

CHERRY DESK, C. 1880-1900, H 46", W 39", D 20": \$300/400



1248

CARVED MAHOGANY DRESSER WITH MIRROR & MARBLE TOP, C. 1900, H 78", W 48", D 22": \$250/350



1249

CARVED MAHOGANY HIGH-BACK BED, C. 1900, H 60", W 60": \$150/250



1250

CHIPPENDALE STYLE UPHOLSTERED WINGBACK CHAIRS, TWO: \$200/300



1251

IMPERIAL FURNITURE CO. MARQUETRY INLAID DEMI-LUNE CONSOLE, H 32", W 42", D 17": \$300/500



1252
ROBERT IRWIN MAHOGANY
WRITING DESK, H 39", W 27", D
18": \$300/500



1256
MAHOGANY TEA CART, H 28",
L 27": \$150/250



1259
CHINESE LACQUERED STOR-
AGE TRUNK, H 14", W 20":
\$150/250



1264
14KT YELLOW GOLD NECK-
LACES, TWO, L 20" & 18":
\$600/800



1260
14KT GOLD, BLUE TOPAZ &
DIAMOND RING, 8.8GR: \$450/650



1265
14KT YELLOW GOLD CHAIN
NECKLACE, 19.5GR, L 27":
\$450/650



1253
BAKER FURNITURE CO.
'BRITANNIA COLLECTION'
FOUR-POSTER BED, H 94":
\$300/500



1257
ITALIAN CARVED OAK & CANE
SIDE CHAIR, H 47": \$250/350



1261
ART NOUVEAU STYLE 14KT
GOLD & PEARL RING, 8.4GR:
\$400/600



1266
14KT GOLD DIAMOND NECK-
LACE WITH SLIDE & PAIR OF
EARRINGS, 22GR, L 17 1/2":
\$400/500



1254
BAKER FURNITURE CO.,
FRENCH STYLE CONSOLE, H
28", W 54", D 15": \$300/500



1258
DARK GREEN MARBLE
COLUMNAR PEDESTAL, H 42",
DIA 9 1/2": \$300/500



1262
14KT GOLD MOBE PEARL &
DIAMOND RING, 8.5GR: \$500/700



1267
18KT GOLD, TANZANITE &
SAPPHIRE RING, 8.2GR, SIZE
10.5-11: \$400/600



1255
FRENCH STYLE MAHOGANY
TABLE, C. 1950, H 26", W 34", D
27": \$150/250



1263
SINGLE-STRAND PEARL NECK-
LACE WITH 14KT GOLD CLASP,
66.7GR, L 22 1/4": \$500/800



1268
14KT GOLD & RUBY RING,
4.4GR, SIZE 9.5: \$400/600



1269
14KT GOLD, LAVENDER JADE
& AMETHYST RING, 10.3GR:
\$400/600



1274
14KT YELLOW GOLD TWISTED
FLOWER, DIAMOND & SAP-
PHIRE RING, 7GR: \$400/600



1280
14KT YELLOW GOLD CHAIN
NECKLACE, 17.4GR, L 23 1/2":
\$400/600



1284
OMEGA 14KT YELLOW GOLD
LADY'S WRISTWATCH: \$300/400



1270
14KT GOLD & SAPPHIRE RING,
11.4GR, SIZE 8.5: \$350/700



1275
14KT YELLOW GOLD FRENCH
CLIP EARRINGS, 24GR, TWO
PAIRS, L 2 1/4": \$600/800



1281
14KT GOLD & RUBY BRIO-
LETTE NECKLACE, L 17 1/2":
\$300/500



1285
BAUM & MERCIER 14KT GOLD
& DIAMOND LADY'S WRIST-
WATCH: \$500/800



1276
14KT WHITE GOLD, OPAL &
DIAMOND EARRINGS, PAIR, L
1 1/2": \$400/500



1282
INDIAN FOUR-STRAND GRADU-
ATED EMERALD NECKLACE, L
19 1/4": \$400/600



1286
DELANEAU 18KT WHITE GOLD
GENTLEMAN'S WRISTWATCH:
\$600/800



1271
14KT YELLOW GOLD BANGLE
BRACELET, 11GR: \$300/500



1277
14KT YELLOW GOLD, CORAL
& BLUE TOPAZ EARRINGS &
ENHANCER, 10GR, FIVE PIECE-
S, L 1/2"-3/4": \$300/500



1272
14KT GOLD, TOURMALINE &
DIAMOND RING, 4GR, SIZE 7.5:
\$400/600



1278
14KT GOLD & DIAMOND SEMI
HOOP EARRINGS, 5GR, PAIR, L
3/4": \$300/500



1273
14KT WHITE GOLD & DIA-
MOND RING: \$400/500



1279
14KT YELLOW GOLD & DIA-
MOND TENNIS BRACELET, L
7": \$200/400



1283
U. S. \$2 1/2 INDIAN HEAD GOLD
COIN, 1912: \$400/500



1287
BREITLING GENTLEMAN'S
WRISTWATCH, C. 1940: \$500/800



1288
TIFFANY & CO. COPPER
PRINTER'S PLATE OF A
WEDDING INVITATION, CON-
VERTED INTO A CARD TRAY, L
5 3/4": \$250/450



1289
CLASSICAL STYLE PATINATED
BRONZE FIGURE OF ROMULUS
& REMUS, H 2 1/2", W 3 1/2":
\$100/150



1290
BRONZE-CLAD BEARS, PAIR, H
4 1/2", W 7 1/2": \$100/150



1291
JAPANESE BRONZE FIGURAL
CENSER, H 16": \$150/250



1292
JAPANESE BRONZE HEAD OF
A WOMAN, H 5" (7 1/2" OVER-
ALL): \$100/150



1293
JAPANESE SATSUMA EARTH-
WARE FLOOR VASE, EARLY
20TH C., H 60": \$500/700



1294
JAPANESE CRACKLE WARE
GINGER JAR, H 13": \$200/300



1295
JAPANESE SATSUMA EARTH-
WARE VASES, PAIR, H 9 3/4":
\$200/300



1296
JAPANESE IMARI PORCELAIN
BOWL & OCTAGONAL PLATE,
DIA 9": \$100/125



1297
JAPANESE IMARI PORCELAIN
CHARGER & PLATE, 19TH C.,
DIA 11" & 9": \$100/200



1298
JAPANESE IMARI PORCELAIN
CHARGER, 19TH C., DIA 12":
\$75/150



1299
JAPANESE IMARI PORCELAIN
BOWL, 19TH C., H 4.5", DIA 9.5":
\$100/200



1300
JAPANESE IMARI PORCELAIN
COMPOTE, H 5", DIA 9 1/2":
\$100/150



1301
JAPANESE KUTANI PORCE-
LAIN CHOCOLATE POT &
EWER, LATE 19TH-EARLY 20TH
C., H 9 1/2" & 12": \$100/150



1302
JAPANESE CELADON POR-
CELAIN CHARGER, DIA 16":
\$250/450



1303
CHINESE BLUE & WHITE POR-
CELAIN BOWL, C. 1900, H 3",
DIA 7": \$100/200



1304
CHINESE STYLE BLUE WHITE
PORCELAIN CHARGER, MOD-
ERN, DIA 20.75": \$100/200



1305
CHINESE CARVED HARD
STONE DRESSER BOX, L 7":
\$100/150



1306
CHINESE SOAPSTONE FIGURES, TWO, H 5" & 5 1/2": \$150/300



1309
GERMAN CARVED WOOD FIGURE OF MAN, H 19 1/2": \$150/250



1307
CHINESE CARVED HARD STONE TREE ON PEDESTAL, H 39", W 21": \$100/200



1310
RELIGIOUS CARVED WOOD FIGURAL WALL MOUNT, H 24": \$150/300



1313
GERMAN CITY STATE TILES, FOUR, 7 1/2" X 7 1/2": \$100/150



1314
EICHWALD POTTERY FIGURAL PIPE STAND, C. 1900, H 7": \$50/100



1318
S. FIELDING & CO., ENGLISH PORCELAIN JARDINIÈRE, C. 1910, H 10", DIA 10": \$100/200



1319
STAFFORDSHIRE BLUE WILLOW PLATTERS, C. 1860, PAIR, L 15" X 12": \$200/300



1315
SITZENDORF, GERMAN PORCELAIN FIGURAL GROUP, C. 1930, H 7", W 6": \$100/150



1320
VICTORIAN FLOW BLUE COFFEE POT, MID 19TH C., H 7 1/2": \$100/150



1308
ANTIQUITY: STONE CARVING, H 7 3/4", L 4 1/4": \$100/300



1311
CAPO DI MONTE PORCELAIN CHEST, H 7 1/2", W 10": \$150/250



1316
CONTINENTAL PORCELAIN FIGURES OF YOUNG LADIES, THREE, H 4"-5 1/2": \$50/100



1312
CAPO DI MONTE PORCELAIN SAUCE BOAT & LADLE, C. 1920, H 4", L 9" & 8": \$100/150



1317
ROYAL DUX PORCELAIN FIGURAL GROUPING, H 13", W 13": \$200/400



1321
WORCESTER DISGUISED PITCHER, DR. WALL PERIOD, 1760-1780 H 9 1/4": \$100/150



1322

ROYAL DOULTON 'ANGELIQUE' PORCELAIN DINNER SET, 59 PIECES: \$300/500



1323

ROYAL DOULTON 'QUEENSBURY' PORCELAIN DINNER SET, C. 1950, 64 PIECES (SERVICE FOR TWELVE): \$150/300



1324

NORITAKE PORCELAIN DINNER SET, 87 PIECES: \$200/400



1325

LIMOGES PORCELAIN DINNER SET, EARLY 20TH C., 68 PIECES (SERVICE FOR TEN): \$100/200



1326

MARX & GUTHERZ, AUSTRIAN PORCELAIN FISH SET, EARLY 20TH C., 23 PIECES: \$200/300



1327

ROYAL ALBERT 'OLD COUNTRY ROSES' DESSERT PLATE & CUP SETS, 24 PIECES (SERVICE FOR TWELVE): \$150/250



1328

PORCELAIN TEA CUPS & SAUCERS, 16 SETS: \$100/200



1329

CONTINENTAL PORCELAIN MOUSTACHE CUPS & PITCHERS, C. 1900, EIGHT, H 2 1/2"-3 1/2": \$100/200



1330

LIMOGES PORCELAIN COLOGNE BOTTLES, PAIR, H 6 1/4": \$75/100



1331

BELLEEK PORCELAIN FLOWERED SPILL POTS, C. 1891-1926, PAIR, H 3 1/4": \$100/150



1332

ENGLISH BLACK BASALT BUST, 19TH C., H 3 1/4": \$50/75



1333

WEDGWOOD JASPERWARE SARDINE BOX & JAR, 19TH C., L 5 1/2": \$150/250



1334

ENGLISH STERLING OPEN SALTS, SHEFFIELD & BIRMINGHAM, EARLY 20TH C., TWO PAIRS, & SILVERPLATE MUSTARD POT: \$75/125



1335

REED & BARTON STERLING DESSERT CUPS WITH ENGRAVED GLASS LINERS, SET OF SIX: \$150/250



1336

S. KIRK & SON STERLING WEIGHTED CANDLESTICKS, PAIR, H 3 1/2": \$200/300



1337

AMERICAN STERLING REVERE STYLE BOWLS (2) & A TRAY, L 9": \$150/250



1338

WOLFGANG & POLA HOFFMAN, ART DECO CHROME PLATED METAL CIGARETTE HOLDERS, C. 1930, THREE, H 3": \$100/150



1339

WILLIAM HUTTON & SONS SILVERPLATE & BONE HANDLE FISH SERVING SET, TWO PIECES, ENCASED: \$150/300



1340

JOHN GILBERT, VICTORIAN ELECTROPLATE SILVER FISH SERVING SET, TWO PIECES, ENCASED: \$150/300



1341

LEE & WIGFULL, ENGLISH SILVERPLATE & MOTHER-OF-PEARL FRUIT SET, 24 PIECES (SERVICE FOR TWELVE), ENCA: \$150/300



1342

MARTIN, HALL & CO., ENGLISH SILVERPLATE TEA & COFFEE SET, SHEFFIELD, C. 1900, FOUR PIECES: \$250/450



1343

ENGLISH SILVERPLATE COVERED ENTRÉE DISH, L 12", & A COVERED BUTTER DISH: \$150/300



1344
STERLING & SILVERPLATE
TABLE WARE & SERVING
PIECES, EARLY-MID 20TH C., 20
PIECES: \$100/150



1345
ENGLISH SILVERPLATE SAUCE
BOAT & MERIDEN CO. COVERED
PITCHER, 19TH C., H 12":
\$100/200



1346
VICTORIAN SILVERPLATE
CADDY FITTED WITH DECANTERS
& ICE BUCKET, 19TH C., L
17", & OTHER TABLE WARE:
\$200/300



1347
ART NOUVEAU SILVER OVER-
LAY & GLASS WATER PITCHER
& DECANTERS, C. 1900, THREE
PIECES, H 8"-12 3/4": \$200/300



1348
ART NOUVEAU SILVER OVER-
LAY & GLASS BASKET AND
VASE, H 12 1/2"-13 1/2": \$200/400



1349
ART NOUVEAU STERLING
OVERLAY & CRYSTAL
DECANTER WITH CUP, H 11" &
3": \$200/300



1350
CUT CRYSTAL OVERLAY VASE,
H 13": \$125/250



1351
CONTINENTAL CRANBERRY
GLASS MUGS, 19TH C., TWO, H
5": \$150/250



1352
VICTORIAN CRANBERRY
OPALESCENT GLASS SUGAR
SHAKER, LATE 19TH C., H 4
1/2": \$50/100



1353
ANTIQUÉ CRANBERRY GLASS
SALT & PEPPER SHAKERS,
TWO, H 6": \$50/100



1354
CZECHOSLOVAKIA SILVER
OVERLAY & GLASS CORDIAL
SET, 22 PIECES: \$250/450



1355
BOHEMIAN RUBY GLASS
BOWL, H 3 1/2", DIA 7": \$50/100



1356
BOHEMIAN RUBY OVERLAY
GLASS PITCHERS, VASES &
DECANTER, FIVE PIECES, H 4
1/2"-16": \$75/125



1357
BOHEMIAN AMBER & RUBY
OVERLAY GLASS DECANTERS,
PAIR, H 16 1/2": \$150/250



1358
CUT GLASS BOWL WITH
GREEN OVERLAY, H 4 1/2", DIA
11 1/2": \$125/175



1359
ITALIAN GLASS SCULPTURES,
TWO: \$75/125



1360
VENETIAN GLASS VASES (2) &
PAIR OF DOLPHIN CANDLE-
STICKS, H 6 3/4" & 10": \$100/200



1361
CRYSTAL DECANTER
RETAILED BY TIFFANY & CO.,
H 10": \$150/250



1362
VAL ST. LAMBERT CRYSTAL
PAPERWEIGHT, H 3", DIA 4":
\$50/100



1363
ENGLISH CRYSTAL PITCHER &
DISH, H 11 3/4" L 12": \$100/200



1364
CZECHOSLOVAKIAN CRYSTAL
STEMWARE & BAR WARE,
36 PIECES (SERVICE FOR
TWELVE): \$75/125



1365
CRYSTAL TUMBLERS & CHAM-
PAGNE FLUTES, 24 PIECES, H 5"
& 8": \$75/125



1366
EUROPEAN CRYSTAL TOAST-
ING GOBLET, TWO, H 8 3/4":
\$25/50

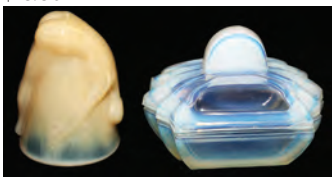

1367
FRENCH OPALESCENT GLASS
BOX, W 4", & ART DECO BOT-
TOM'S UP GLASS TUMBLER:
\$75/100



1368
GERMAN BISQUE FIGURE
OF THE POPE, SIGNED
"SCHMALZ": \$50/75



1369
LENOX PORCELAIN FIGURE,
'FIRST DANCE', H 8 1/4": \$50/75



1370
LLADRO PORCELAIN FIGURE
GROUP, H 10.25", 'OVER THE
THRESHOLD': \$100/150



1371
LLADRO PORCELAIN FIGURE
GROUP, H 9.5", 'LOVE NEST':
\$100/150



1372
LLADRO PORCELAIN FIGURE,
H 14 1/2", 'A LADY OF TASTE':
\$150/200



1373
LLADRO PORCELAIN FIGURE,
'HANUKKAH LIGHTS', H 4", L 7
1/2", #6027: \$100/200



1374
LLADRO PORCELAIN FIGURE
GROUP, #1499, H 10". 'BLESS-
ED FAMILY': \$100/200



1375
LLADRO PORCELAIN FIGURE,
#6365, H 12", 'SPRING FLIRTA-
TION': \$100/200



1376
LLADRO PORCELAIN FIGURES
(2), H 8 3/4" & 10", ANGEL &
VIRGIN MARY: \$100/200



1377
LLADRO PORCELAIN FIGURE
OF LADY IN BALL GOWN,
#D-29E, H 7", W 7": \$75/150



1378
LLADRO PORCELAIN FIGURE,
#4990, H 11", 'CHRYSANTHE-
MUM': \$75/125



1379
LLADRO PORCELAIN FIGURES
(2), H 8" & 9", W 6", 'FLOWERS
IN POT' & 'GIRL WITH FLOW-
ERS': \$75/125



1380
LLADRO PORCELAIN FIGURES (2), H 11" & 12", 'SPANISH POLICEMAN' & 'CHARLIE THE TRAMP': \$75/150



1384
CYBIS BISQUE TORSO OF MAIDEN, #104, H 12 1/2": \$50/100



1388
CYBIS BISQUE FIGURES, TWO, H 3" & 6 1/2": \$50/100



1394
ROYAL DOULTON PORCELAIN FIGURE, 'DANCING YEARS', H 7": \$75/125



1381
LLADRO, ROYAL COPENHAGEN & GERMAN PORCELAIN FIGURES, THREE, H 6"-9 1/2": \$100/150



1385
CYBIS BISQUE FIGURE OF A LADY, #295, H 12 3/4": \$50/100



1389
ROYAL DOULTON PORCELAIN FIGURES, FOUR, H 5"-9": \$150/250



1395
ROYAL DOULTON 'POPE JOHN PAUL II' & 'DARBY' FIGURES, H 5 1/2" & 10": \$50/100



1382
ROYAL COPENHAGEN PORCELAIN FIGURES, THREE, H 6"-7": \$75/125



1386
CYBIS BISQUE FIGURE, #380, H 13": \$50/100



1390
ROYAL DOULTON PORCELAIN FIGURES, THREE, H 8"-9": \$150/250



1396
ROYAL DOULTON PORCELAIN FIGURES, FIVE, H 3"-4": \$75/150



1383
CYBIS BISQUE FIGURE OF BALLERINA, H 13", W 11": \$100/200



1387
CYBIS BISQUE FIGURES OF GIRLS, THREE, H 4"-9": \$50/100



1391
ROYAL DOULTON PORCELAIN FIGURES, FOUR, H 2"-7": \$150/250



1397
ROYAL DOULTON PORCELAIN FIGURES, THREE: \$75/150



1392
ROYAL DOULTON PORCELAIN FIGURES, FOUR, H 3"-8": \$100/200



1398
ROYAL DOULTON TOBY MUGS, SIX, H 6 1/2": \$100/200



1393
ROYAL DOULTON PORCELAIN FIGURES, THREE, H 6"-8": \$100/200



1399
ROYAL DOULTON "A" MARK CHARACTER MUGS, FOUR: \$200/300



1400
CZECHOSLOVAKIAN PORCELAIN URN-FORM LAMP, H 12" (BASE): \$50/150



1403
MIDDLE EASTERN METAL & GLASS LANTERN, C. 1920 H 24", DIA 11 1/2": \$300/500



1407
FRENCH STYLE CARVED WOOD EIGHT-LIGHT CHANDELIER, H 33", DIA 32": \$300/400



1411
MAHOGANY DROP-LEAF TABLE, C. 1870, H 28", W 20", L 38": \$125/225



1401
ITALIAN CAPO DI MONTE STYLE CERAMIC EWER/TABLE LAMP, H 32": \$75/150



1404
MURANO GLASS PENDANT LAMP, H 15": \$75/150



1408
FRENCH STYLE CARVED MAHOGANY SIDE TABLE, H 23", W 25": \$100/200



1412
FINE ART FURNITURE OF GRAND RAPIDS WALNUT & BURL WALNUT DRUM TABLE WITH BRASS ACCENTS, H 22" DIA 30": \$100/150



1405
ITALIAN FLOOR LAMP/TABLE, H 59", DIA 18": \$100/200



1409
VICTORIAN BRASS OVER IRON STAND, C. 1860, H 30", W 13": \$100/150



1413
LOUIS XVI STYLE WALNUT & TAPESTRY UPHOLSTERED ARMCHAIR: \$100/200



1402
METAL CHANDELIER, C. 1960, DIA 20": \$150/300



1406
SIX-LIGHT BRASS CARRIAGE STYLE HANGING LAMP, H 39", DIA 17": \$200/400



1410
VICTORIAN WALNUT OCTAGONAL SEWING TABLE, H 30", DIA 18": \$250/300



1414
MINTON-SPIDELL INC. OAK & BLUE LEATHER UPHOLSTERED BAR STOOLS, PAIR, H 40": \$100/150



1415
CHIPPENDALE STYLE CHERRY
COCKTAIL TABLE, H 18, W 37":
\$200/400



1416
MARBLE-CLAD COCKTAIL
TABLE, H 15 1/2", W 48"
SQUARE: \$100/200



1417
ITALIAN CHROME & BLACK
VINYL ARMCHAIRS, C. 1992,
SET OF FOUR: \$200/400



1418
OAK GATE-LEG TABLE WITH
DROP LEAVES, L 51", DIA 65":
\$100/200



1419
OAK COMMODE CHAIR, H 38":
\$100/150



1420
AIDAN GRAY DECORATIVE
CARVED WOOD ACCENTS,
PAIR, H 14", L 11.5": \$100/200



1421
PIETRA DURA & 14KT GOLD
FLOWER BROOCH, W 1 3/4",
10GR: \$100/200



1422
14KT GOLD & PEARL CIRCLE
BROOCH, DIA 1 1/4": \$150/250



1423
ART NOUVEAU 14KT WHITE
GOLD & DIAMOND BAR PIN, L 2
1/4", 3GR: \$200/300



1424
CONTINENTAL CAMEO & 14KT
YELLOW GOLD PENDANT/
BROOCH, SIGNED 'G. NOTO', L
2": \$200/400



1425
14KT YELLOW GOLD & SHELL
CAMEO BROOCH, W 2", 21GR:
\$200/400



1426
EUROPEAN SILVER, GOLD
& CARVED SHELL CAMEO
BROOCH, RING AND PAIR OF
EARRINGS: \$100/150



1427
14KT GOLD, JADEITE & DIA-
MOND PENDANT, 2GR, L 3/4":
\$200/400



1428
GRADUATED PEARL NECK-
LACE WITH 14KT WHITE GOLD
CLASP, L 17": \$150/250



1429
TURKISH STERLING MESH
NECKLACE & BRACELET,
1.22TR.OZ., THREE PIECES, L
8", 19 3/4": \$100/200



1430
ITALIAN 14KT YELLOW GOLD
NECKLACES, TWO, L 28" & 18":
\$250/350



1431
14KT YELLOW GOLD EAR-
RINGS, TWO PAIRS, 14GR, W 1"
L 1 1/2": \$250/450



1432
14KT YELLOW GOLD, OPAL &
DIAMOND RING: \$150/250



1433
14KT YELLOW GOLD FILI-
GREE, GARNET & OPAL RING:
\$200/400



1434
**14KT YELLOW GOLD, DIA-
 MOND, EMERALD, RUBY &
 SAPPHIRE RING: \$200/400**



1435
**14KT GOLD DIAMOND & RUBY
 RINGS, 7.6GR, THREE: \$350/450**



1436
**14KT YELLOW GOLD RING,
 WITH SYNTHETIC STONE,
 2.7GR: \$200/300**



1437
**10KT YELLOW & WHITE GOLD
 GENTLEMEN'S RINGS, 7.8GR,
 TWO: \$300/400**



1438
**14KT YELLOW GOLD, PEARL &
 STONE PENDANT NECKLACE,
 L 23 1/2", 5GR: \$200/250**



1439
**14KT YELLOW GOLD &
 AMETHYST PENDANT & CABO-
 CHON BROOCH, W 1 3/4", 10GR:
 \$200/300**



1440
**ANTIQUE 14KT ROSE GOLD &
 DIAMOND RING, 4GR: \$200/400**



1441
**PLATINUM & BAGUETTE DIA-
 MOND BAND: \$200/300**



1442
**14KT YELLOW GOLD & DIA-
 MOND RING: \$300/400**



1443
**18KT WHITE GOLD & DIA-
 MOND BAND: \$200/400**



1444
**14KT YELLOW GOLD BAR LINK
 BRACELET, L 8", 7GR: \$200/250**



1445
**14KT YELLOW GOLD BRACE-
 LET, L 8", 8GR: \$200/250**



1446
**EUROPEAN MESH & LINK
 BRACELETS, THREE, L 7 1/2"-8
 1/4", 1.31TR.OZ.: \$75/150**



1447
**BLACK HILLS GOLD, 10KT
 YELLOW GOLD LINK BRACE-
 LET, L 8 1/4", 7GR: \$150/250**



1448
**10KT YELLOW GOLD BRACE-
 LET, NECKLACE & RING
 GROUP, 15GR: \$150/200**



1449
**14KT YELLOW GOLD BLUE
 TOPAZ BRACELET, L 7", 8GR:
 \$200/400**



1450
**14KT YELLOW GOLD, STER-
 LING SILVER & TOPAZ
 EARRINGS, PAIR: \$125/200**



1451
**STERLING CHARM BRACE-
 LETS, TWO, L 6 1/2" & 6 3/4":
 \$100/200**



1452
**SWAROVSKI CRYSTAL NECK-
 LACES & EARRINGS, FIVE
 PIECES, L 36": \$200/400**



1453
**RED CORAL BEAD NECKLACE,
 L 18": \$100/150**



1454
**RED CORAL & TURQUOISE
 BEAD NECKLACE, L 18":
 \$100/200**



1455
**PINK CORAL & TURQUOISE
 BEAD NECKLACE, L 17":
 \$100/200**



1456
**ABALONE BEAD NECKLACE
 WITH CRYSTAL PENDANT, L
 18": \$75/125**



1457
JAMES AVERY 14KT YELLOW
GOLD DOVE PENDANT, W 1":
\$100/200



1458
VICTORIA ADAMS STERLING
PENDANT WITH CHAIN & CUFF
BRACELET: \$100/150



1459
STERLING & TURQUOISE PEND-
DANT, L 1.75": \$50/100



1460
NATIVE AMERICAN STER-
LING CUFF BRACELET, W 2.5":
\$75/150



1461
NATIVE AMERICAN & MEXI-
CAN STERLING EARRINGS,
RINGS & BANGLE, 2.05TR.OZ.,
EIGHT PIECES: \$150/200



1462
HENDRIX & PARDELL MIXED
METAL SCULPTURES, TWO,
NATIVE AMERICAN FIGURES:
\$100/200



1463
SOUTHWEST AMERICAN
STYLE POTTERY VESSEL, H
20", DIA 15": \$75/125



1464
SOUTHWEST AMERICAN INDI-
AN PAINTED POTTERY BIRD, H
2 1/2", POSSIBLY ZUNI: \$50/75



1465
PERUVIAN CARVED FOLK ART
GOURD, SIGNED, H 5 1/2" DIA
6": \$75/100



1466
ZIMBABWE STUDIO POTTERY
VASE, SIGNED, 2000, H 12 3/4":
\$150/250



1467
PAT MC ALLISTER (20TH C.),
LITHOGRAPH, C. 1997, #121/250,
16" X 22": \$200/300



1468
PAUL CALLE, PRINT, 1991, 21" X
30": \$100/200



1469
LYNN HAYS (20TH C.), PRINTS,
FOUR, 30" X 30", FLOWERS AND
FRUIT: \$300/500



1470
VICTOR PERARD, WORLD WAR
I SUPPLEMENT TO 'AMERICAN
MACHINIST', 1918, 11" X 7 1/2",
'OUR MARINES': \$75/125



1471
N. SILVERBERG (20TH C.), OILS
ON BOARD, SET OF THREE, 15"
X 5", SHIPS: \$200/400



1472
AFTER A. THIEME, PRINT, 24"
X 30", GLOUCESTER HARBOR:
\$50/150



1473
AFTER MAURICE UTRILLO,
PRINT, 24" X 36", STREET
SCENE, WINTER: \$50/150



1474
JOHN GROMOSIAK (20TH C.),
PRINT, 1979, #159/200, 21" X
16", NEW ENGLAND HARBOR:
\$50/150



1475
EUROPEAN STYLE DECO-
RATIVE PRINT, 35" X 29 1/2"
FRAMED: \$150/250



1476
EUROPEAN STYLE DECORATIVE PRINT, 34" X 30" FRAMED: \$100/150



1477
EUROPEAN STYLE DECORATIVE PRINT, 29" X 25" FRAMED: \$75/150



1478
DUTCH DECORATIVE PRINT, 29" X 25" FRAMED: \$50/150



1479
EUROPEAN STYLE DECORATIVE PRINT, 40" X 29" FRAMED: \$100/200



1480
BIRD PRINTS, PAIR, 9" X 7": \$50/100



1481
JAPANESE WATERCOLOR ON SILK, 24" X 10", MOUNTAIN SCENE: \$100/150

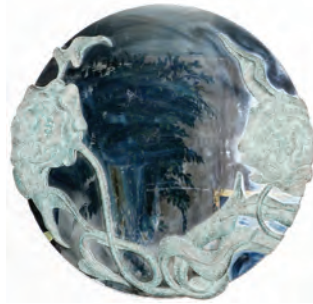

1482
ART NOUVEAU STYLE COMPOSITION MIRROR, DIA 37": \$75/125



1483
CAST GARDEN PLAQUES, SET OF TWO, 26" X 20", BACCHUS & BACCHANTE: \$150/250



1484
FLEUR DE LIS STYLE METAL GARDEN ACCENTS, SET OF FOUR, H 27" & 42": \$200/400



1485
CONTINENTAL STYLE MACHINE-WOVEN TAPESTRY, 49" X 79": \$100/150



1486
ENGLISH WOVEN TAPESTRY, 32" X 46", 'THE DEPARTURE OF THE KNIGHTS': \$50/100



1487
CONTINENTAL STYLE TAPESTRIES, SET OF TWO, 18" X 18 3/4" FRAMED: \$50/100



1488
ORIENTALIST STYLE TAPESTRY, 22" X 55" FRAMED: \$50/100



1489
NEEDLEWORK SAMPLER ON LINEN, EARLY 20TH C., 22" X 16": \$50/100



1490
NEEDLEPOINT BELL PULL, L 29": \$25/50



1491
FRENCH STYLE HAND-HOOKED WOOL RUG, 6' 0" X 4' 0": \$100/200



1492
FRENCH STYLE HAND-HOOKED WOOL RUG, 6' 0" X 4' 0": \$100/200



1493
CHINESE SCULPTED RUG, EARLY 20TH C., 4' 0" X 2' 0": \$200/300



1494
CHINESE HAND-WOVEN RUG, 11' 8" X 7' 11": \$150/200



1495
HAND MADE RUG, 21 1/2" X 6":
\$800/1,200



1496
HAND MADE RUG, 7' 11" X 3' 1":
\$100/200



1497
ORIENTAL DESIGN ROUND
CARPET, DIA 9' 0": \$300/500



1498
CAUCASIAN HAND-WOVEN
RUG, 6' 2" X 3' 5": \$200/400



1499
INDO-KASHAN WOOL RUG, 6'
0" X 4' 0": \$200/300



1500
PERSIAN HAND-WOVEN RUG,
W 25" L 35": \$100/200



1501
PERSIAN HAMADAN ORIEN-
TAL RUG, C 1920 4' 10" X 2' 11":
\$150/250



1502
LILAHAN PERSIAN ORIENTAL
RUG, C. 1910, 4' 10" X 2' 9":
\$150/250



1503
TURKISH MAT, C. 1910-20, 1' 8"
X 1' 7": \$75/125



1504
CHINESE RUG, C. 1900, 4' 0" X 2'
0": \$100/200



1505
CHINESE PICTORIAL MAT, C.
1920, 2' 0" X 1' 0": \$75/125



1506
CHINESE BLACK CLOISSONNÉ
GINGER JARS, TWO, H 7 1/2",
DIA 6": \$75/200



1507
CHINESE CLOISSONNÉ URN, H
15 1/4": \$75/150



1508
CHINESE SERPENTINE PHOE-
NIX BIRD, H 10 1/2": \$150/200



1509
CHINESE SERPENTINE FIGURE
OF BIRDS, H 6 1/2", W 13 1/2":
\$200/400



1510
CHINESE CARVED STONE
RECUMBENT OX, L 7": \$150/300



1511
CHINESE CERAMIC UMBREL-
LA STAND, MODERN, H 18 1/2",
DIA 8 1/2": \$50/100



1512
CHINESE BLUE & WHITE POR-
CELAIN DECORATIVE JAR, H
25", W 9" SQUARE: \$100/200



1513
CHINESE STYLE BLUE WHITE
PORCELAIN JAR, H 24", DIA
15": \$75/125



1514
JAPANESE SATSUMA EARTH-
WARE VASES, C. 1920, PAIR,
H 8 1/2": \$50/100



1515
JAPANESE HAKATA URASAKI
CERAMIC DOLL, H 7 1/4": \$50/75



1516
JAPANESE HAND PAINTED
PORCELAIN FIGURAL GROUP-
ING, H 6", W 8", TATTOO
ARTIST: \$50/75



1517
NINA RICCI MINK COAT, L 49":
\$600/800



1518
MINK JACKET: \$300/500



1519
KEYSTONE, MINK COAT, FULL
LENGTH: \$1,200/1,800



1520
BLACK & BROWN, MINK CAPE:
\$300/500



1521
PERSIAN LAMB FULL LENGTH
COAT,: \$400/500



1522
FUR STOLE, THREE: \$50/100



1523
FAUX FUR STOLE (2) AND
MINK STOLE: \$100/150

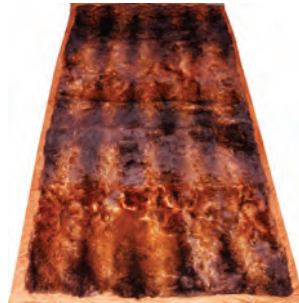

1524
POSSUM FUR THROW, 87" X
45": \$150/250



1525
LOUIS VUITTON HANGING
GARMENT BAG, H 24", W 23"
FOLDED: \$400/500



1526
LOUIS VUITTON COSMETIC
CASE WITH SHOULDER STRAP,
W 15", & MICHAEL KORS
HANDBAG: \$200/300



1527
GUCCI PORTFOLIO, LOUIS
VUITTON MAKEUP BAG, &
COACH WALLET: \$200/300



1528
R.W. FORSYTH BEAVER TOP
HAT, WITH LEATHER CASE, C.
1880: \$100/200



1529
EARLY PHOTO ALBUMS, C.
1900, THREE: \$200/400



1530
POSTCARD ALBUM, C. 1900:
\$100/200



1531
BOOKS ILLUSTRATED BY GUSTAVE DORE, 19TH C., FOUR: \$75/125



1539
VINTAGE TOBACCO ACCESSORIES, FIVE PIECES: \$50/100



1547
GLASS DESSERT PLATES (14), TWO SETS, DIA 7" & 8": \$50/75



1555
LIMOGES PORCELAIN DEMI TASSE & SAUCERS, SIX SETS (12 PIECES): \$75/150



1532
CONTINENTAL OCARINAS (MUSICAL WIND INSTRUMENTS), FIVE, L 4 3/4"-8": \$100/150

1540
CUT GLASS FRUIT BOWL, H 4 1/2", DIA 9": \$50/100



1541
GLASS PUNCH BOWL SET, TWELVE PIECES: \$75/150

1548
MARY GREGORY GLASS PITCHER, EAU DE NUIT, & TUMBLERS, C. 1870, SIX PIECES: \$25/50



1549
ITALIAN ENAMELED RUBY GLASS LIQUEUR SET, SEVEN PIECES: \$75/100



1556
R.S. PRUSSIA PORCELAIN CHOCOLATE POT, H 10": \$50/125

1533
ENGLISH BRASS CANDLESTICKS, TWO, H 11 1/2": \$50/100



1542
GLASS PUNCH BOWL SET, 26 PIECES: \$75/100

1534
BRASS CHAMBER STICK, C. 1900, H 6 1/2": \$50/75



1543
VINTAGE GLASS COSMETIC JARS, THREE, H 2"-3 1/4": \$75/125

1535
GERMAN PEWTER WALL CISTERN, 19TH C., H 12", W 11": \$75/125

1550
ENGLISH COBALT BLUE GLASS LUSTRE, 19TH CENTURY, H 14": \$25/50



1551
MURANO GLASS BOWL, DIA 3 1/2": \$50/150



1557
KPM (KRISTER PORCELAIN MANUF.) PORCELAIN SAUCE BOAT WITH ATTACHED STAND, H 2 1/2", W 8": \$100/150

1536
SPELTER FIGURE OF 'THE WHISTLER', EARLY 20TH C., H 9": \$50/100

1544
BRILLIANT CUT GLASS DISHES, C. 1900, FOUR DIA 6"-7": \$50/100



1545
RIEDEL GLASS CANDLESTICKS, SET OF THREE, H 13 1/2"-18 1/2": \$25/75

1537
VINTAGE EUROPEAN PIPES, FIVE, L 2"-6": \$50/100



1538
ART DECO PATINATED METAL FIGURAL CIGARETTE STAND, H 23", DIA 6 1/2", PROBABLY FRANKFURT: \$75/125

1552
HOBNAIL GLASS VASE & PITCHER, 19TH C., H 8": \$25/50



1553
ENGLISH POTTERY MATCH STRIKERS, TWO, H 3" & 5": \$50/100

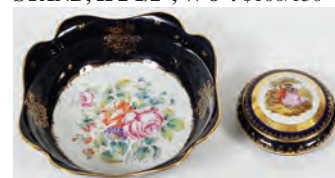

1558
FRENCH PORCELAIN FRUIT BOWL & BOX, DIA 9", 5": \$50/100



1559
GERMAN PORCELAIN DRESSER BOX, C. 1900, DIA 3": \$50/75

1546
GLASS CANDLEHOLDERS, C. 1930, THREE PAIRS, H 7"-7 1/2": \$50/100



1554
ASHWORTH BROS. IMARI STYLE EARTHENWARE RIM SOUP BOWLS, 19TH C., TWO, DIA 10": \$50/75



1560
WADE HEATH FLAXMAN WARE POTTERY VASE, H 6": \$50/100



1561
STAFFORDSHIRE, AYSLEY &
RADON PORCELAIN FLORAL
GROUPS, THREE, H 2 1/2"-6":
\$50/150



1562
CERAMIC FIGURAL DECANT-
ERS, FIVE, H 19": \$25/75



1563
GIUSEPPE ARMANI BISQUE
FIGURE OF 'LADY JANE', 1996,
H 10 1/4": \$75/125

1564
GERMAN & FRENCH PORCE-
LAIN FIGURES, MID 20TH C.,
FOUR, H 2"-5 1/2": \$40/60



1565
NANCY PLUM, ART POTTERY
BOWL, DIA 14 1/2": \$75/150

1566
SHELDON GANSTROM
(20TH/21ST C.), GLAZED POT-
TERY, 4 3/4" X 9 1/2": \$25/50



1567
WILCOX SILVERPLATE TEA
& COFFEE SET, FOUR PIECES:
\$100/200



1568
SILVERPLATE & GLASS CAS-
TOR SET, C. 1860, H 16", DIA 6
1/2": \$50/100



1569
SILVERPLATE TEA TRAY, L
30": \$100/200



1570
WALLACE BROTHERS SILVER-
PLATE TEA & COFFEE SET, C.
1919, FIVE PIECES: \$100/150



1571
REED & BARTON SILVER-
PLATE TEA & COFFEE SET,
FOUR PIECES: \$75/150



1572
SILVERPLATE PITCHER, TRAY,
& OTHER SERVING PIECES,
FIVE: \$50/100



1573
WILCOX/INTERNATIONAL
SILVER CO. 'SILVER SCROLL'
SILVERPLATE SERVING TRAY,
L 24 1/2": \$50/100



1574
E. G. WEBSTER & SON ELEC-
TROPLATE SILVER SERVING
TRAY, L 28": \$50/100



1575
HOMAN SILVER PLATED NICK-
EL TRAY, L 18": \$50/75



1576
FORBES QUADRUPLE PLATE
SERVING TRAYS, C. 1919, TWO,
L 12 1/2": \$50/75



1577
GORHAM ELECTROPLATE SIL-
VER SERVING TRAYS, PAIR, L
26 1/2": \$50/100

1578
PAIRPOINT SILVERPLATE
CAKE PLATE, EARLY 20TH C.,
H 7", W 10": \$25/50

1579
AMERICAN SILVERPLATE
TRAYS, TWO, L 17" & 20": \$25/75



1580
AMERICAN STERLING DEMI
TASSE SPOONS (2), SUGAR
TONGS & PICKLE FORK, C.
1900, & SILVERPLATE FLAT-
WARE & TABLE WARE: \$50/100

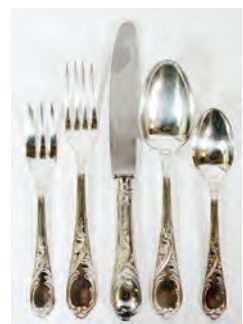

1581
CONTINENTAL SILVERPLATE
FLATWARE SET, 40 PIECES
(SERVICE FOR EIGHT): \$50/100



1582
SILVER-PLATE DEMI TASSE
SPOONS (6) & SUGAR TONGS, C.
1900, ENCASED: \$100/150



1583
10KT GOLD QUARTZ STONE
RINGS, 11GR, SIZE 6-9.5: \$75/150



1584
VINTAGE COSTUME JEWELRY
EARRINGS, 24 PAIRS, L 1/2"-3":
\$75/150



1585
JOAN RIVERS COSTUME
BLACK PEARL BROOCH &
NECKLACES, THREE PIECES,
W 3", L 28"-29 1/2": \$75/150



1586
JOAN RIVERS NECKLACES,
EARRINGS & BROOCHES, FIVE
PIECES, L 16"-18": \$100/150



1587
JOAN RIVERS NECKLACES,
BRACELET, EARRINGS &
BROOCH, FIVE PIECES, W 1"-2",
L 8 1/4"-29 1/2": \$100/150



1588
JOAN RIVERS BRACELETS,
EARRINGS & BROOCHES, NINE
PIECES, W 1"-2", L 8": \$100/150



1589
GLASS & STONE BEAD NECK-
LACES, FIVE: \$50/100



1590
POLISHED STONE BEAD NECK-
LACES, FOUR: \$50/100



1591
BEAD NECKLACES, FIVE: \$40/75



1592
CINNABAR STYLE BEAD NECK-
LACE & PAIR OF EARRINGS, L
10": \$75/100

1593
FACETED BEAD PURSE, L 6":
\$50/75



1594
HANDBAGS, THREE: \$100/150

1595
PARKER BALLPOINT PENS &
PENCIL, FOUR PIECES: \$25/75



1596
COSTUME CUFFLINK GROUP-
ING, APPROX. 29 PIECES:
\$75/125

1597
CHINESE STYLE CERAMIC
PIERCED TABLE LAMP, H 36":
\$20/40



1598
BRASS TEN-LIGHT CHANDE-
LIER, H 24", DIA 22": \$100/200



1599
FRENCH CARVED WALNUT
CHANDELIER, H 30", DIA 22":
\$50/75



1600
ENGLISH VICTORIAN TOLE
COAL SCUTTLE, MID 19TH C.,
H 24", W 13": \$75/150



1601
CHINESE CARVED WOOD
DRAGON-FORM STAND, H 81":
\$100/150



1602
PROVINCIAL STYLE UPHOL-
STERED SETTEE & CHAIR,
TWO PIECES: \$100/200



1603
WALNUT HANGING CURIO
SHELVES, C. 1900, H 37", W 23",
D 9.5": \$50/100

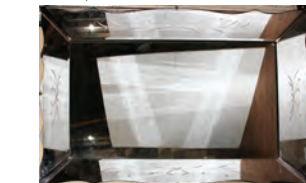

1604
WALL MIRROR WITH MIRROR
FRAME, 52" X 36": \$50/150

1605
AMERICAN WALNUT CAP-
TAIN'S STYLE CHAIR: \$25/100

1606
HEKMAN CHERRY END TABLE,
H 21", L 22", D 26": \$25/75

1607
BAKER FURNITURE CO.,
FRENCH STYLE END TABLE, H
25", L 20", D 30": \$25/75

1608
VICTORIAN WALL MIRROR,
29" X 15": \$75/100



1609
CHINESE PANELS WITH HARD
STONES, FOUR, 34" X 14":
\$50/100



1610
JAPANESE HINGED MIRROR:
\$50/100

1611
JAPANESE PORCELAIN BOWL,
H 3 3/4", DIA 4 1/2", SIGNED:
\$40/60

1612
JAPANESE SUMIDA GAWA
POTTERY CHOCOLATE POT,
SIGNED, H 8 1/2": \$25/75



1613
CHINESE GLAZED POTTERY
FIGURE OF GUANYIN, 19TH C.,
H 11 1/2"-AS IS: \$100/150

1614
BISQUE PLAQUES (2) & PORCE-
LAIN MINIATURES (4): \$25/50

Sunday Auction



2001

MARIE-JOSEPH-LÉON CLAVEL I WILL (FR 1850-1923), OIL ON CANVAS, H 51", L 90", FISHING BOATS AT LOW TI: \$60,000/90,000



2002

HENRY WARD RANGER [AMERICAN 1858-1916], OIL ON CANVAS, MAINE COASTAL SCENE, C. 1906, 27" X 35": \$12,000/15,000



2003

OLD MASTER OIL ON CANVAS, MOSES DELIVERING WATER FROM THE ROCK, 17TH/18TH C., H 55", W 67": \$8,000/12,000



2004

ARNOLD MARC GORTER [DUTCH 1866-1933], OIL ON CANVAS, 26" X 32", LANDSCAPE: \$7,500/10,000



2007

FRANZ X. WOLF (AUSTRIAN 1896-1990), OIL ON BOARD, 27" X 22", FLORAL STILL LIFE: \$4,000/5,000



2005

PACO YOUNG [AMERICAN, 1958-2005], OIL ON CANVAS, H 17" W 23", HUNTING SCENE: \$2,500/3,500



2008

GEORGE M. KESSLER OIL ON CANVAS H 68", L 54", YOUNG LOVE: \$2,000/4,000



2006

MICHAEL COLEMAN (AMERICAN B. 1946), OIL ON MASONITE, "BUFFALO MEDICINE", 18" X 24": \$6,000/8,000



2009

JIM FOOTE [AMERICAN, 1925-2004], OIL ON BOARD, 1985, H 23", W 29", RUFFED GROUSE: \$2,000/3,000



2010
ROBERT NATKIN (AMERICAN 1930-2010),
 ACRYLIC ON PAPER, SIGHT SIZE: H 27", W
 36", UNTITLED COMPOSITION: \$2,000/4,000



2011
DAVID HOCKNEY (BRITISH B. 1937),
 COLOR LITHOGRAPH, 1993, H 21", W 30"
 IMAGE, "PUSHING UP": \$2,000/3,000



2012
JEAN-CLAUDE GAUGUY (FRENCH B. 1944),
 ACRYLIC ON WOOD PANEL, 1988, H 40", W
 60", "FORCE DE VENT": \$1,000/2,000



2013
ANDERS ZORN (SWEDISH 1860-1920),
 ETCHING & DRYPOINT, C. 1905, H 5 3/4", W 7 3/4",
 "THE BRIDE'S MAID OF HONOR": \$300/500



2014
JAMES ABBOTT MCNEILL WHISTLER,
 DRYPOINT, H 5 7/8", W 8 3/4", "GREEN-
 HITHE": \$300/600



2015
JAMES ABBOTT MCNEILL WHISTLER
 (AMERICAN 1834-1903), ETCHING & DRY-
 POINT, H 5 1/4", W 3 3/4", "SEYMOUR
 HADEN, JR., SEATED": \$400/700



2016
ALBRECHT DURER (GERMAN 1471-1528),
 ENGRAVING, H 8", W 4 1/2", "THE VIR-
 GIN ON THE CRESCENT WITH STARRY
 CROWN": \$250/500



2017
ALBRECHT DURER (GERMAN 1471-1528),
 ENGRAVING, H 7 1/4", W 4 1/2", "TEMPTA-
 TION OF THE DOCTOR": \$700/1,500



2018
PHILIP PEARLSTEIN [AMERICAN, B. 1924],
 ETCHING, H 32 1/4" W 24", FEMALE NUDE
 ON SOFA: \$1,000/1,500



2019
RUFINO TAMAYO (MEXICAN 1899-1991),
 COLOR LITHOGRAPH, SIGHT SIZE: H 25",
 W 19" "HOMBRE OSCURO": \$800/1,500



2020
KAREL APPEL, LITHOGRAPH H 29.5" W 22"
FROM CIRCUS SUITE: \$1,000/1,500



2021
PETER MAX, MIXED MEDIA, H 11", W 10":
\$1,000/1,500



2022
JOAN MIRO, LITHOGRAPH H 22' W 18":
\$500/600



2023
VICTOR VASARELY, SERIGRAPH H 15" W
15": \$300/500



2024
ROMAIN DE TIRTOFF ERTE, SERIGRAPH H
21.5" W 17" TENNIS: \$300/500



2025
ROMAIN DE TIRTOFF ERTE, SERIGRAPH,
A/P H 21" W 17" THREE FACES: \$600/1,000



2026
FRENCH BRONZE SCULPTURE, H 28" W
11 1/2", LADY WITH GRAPE BASKETS:
\$1,000/2,000



2027
A. LEFRANC SIGNED SEVRES HAND
PAINTED PORCELAIN & BRONZE TALL
VASE, H 27" TOTAL, W 13": \$2,500/3,000



2028

SCOTT, BRONZE H 48" W 35" D 17" EAGLE "AUTUMN": \$2,500/3,500



2030

3.00 CT. DIAMOND AND PLATINUM ENGAGEMENT RING:
\$20,000/25,000



2031

1.92CT BRILLIANT CUT DIAMOND SOLITAIRE, GIA REPORT:
\$15,000/20,000



2029

6.32 CT. ROUND BRILLIANT CUT DIAMOND AND PLATINUM
RING: \$50,000/70,000



2032

18KT WHITE GOLD & DIAMOND RING GUARD MEANT FOR
ABOVE 1.92 CT. DIAMOND SOLITAIRE: \$1,500/2,000



2033
1.00CT DIAMOND 14KT GOLD DANGLE
EARRINGS, PAIR, 4.5GR, L 3/4": \$1,600/2,000



2037
2.22CT NATURAL RUBY GIA & DIAMOND
PENDANT NECKLACE, 5.1GR, L 16":
\$7,700/8,700



2041
14KT GOLD DIAMOND, SAPPHIRE & EMER-
ALD LADIES RING, 20.9GR: \$1,500/2,000



2034
ITALIAN 18KT GOLD & AMETHYST LINK
BRACELET, 35.4GR, L 8": \$1,000/1,500



2038
18 KT GOLD SAPPHIRE & DIAMOND
BAGUETTE LADY'S RING: \$2,000/4,000



2042
VINTAGE 18KT GOLD CORAL & DIAMOND
RING, 24.2GR, SIZE 8.5: \$1,000/2,000



2035
14KT GOLD FREE FORM PEARL & DIA-
MOND GENTLEMAN'S RING, 39.6GR:
\$1,200/1,500



2039
4.34CT RED PURPLE SPINEL GIA & 1.20CT
DIAMOND RING, 7.8GR, SIZE 7: \$5,500/6,500



2043
1.20CT FANCY YELLOW DIAMOND RING,
UGL, 2.5GR, SIZE 8: \$3,000/4,000



2036
SAPPHIRE DIAMOND 585 YELLOW GOLD
CLIP EARRINGS, H 7/8", W 3/4": \$1,000/2,000



2040
1.12CT RED RUBY GIA & 1.18CT DIAMOND
RING, 7.9GR, SIZE 7.25: \$5,800/7,000



2044
14 KT YELLOW GOLD MULTI COLORED
STONE & DIAMOND RING: \$800/1,200



2045
14 KT YELLOW & WHITE GOLD
FIRE OPAL & DIAMOND PEN-
DANT PIN H 1 7/8", W 1 1/8":
 \$1,500/2,500



2046
18KT GOLD & 1.00CT DIAMOND
FLOWER CLUSTER EAR-
RINGS, 17.1GR, PAIR, DIA 3/4":
 \$3,000/4,000



2047
14KT GOLD EMERALD CABO-
CHON & DIAMOND COCKTAIL
RING, 35GR, SIZE 8: \$5,000/7,000



2048
14KT GOLD RUBY DOME
COCKTAIL RING, 14.7GR, SIZE
8: \$1,000/2,000

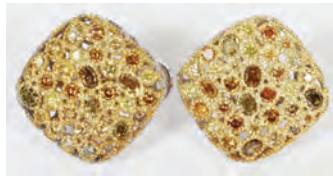

2049
1.60CT NATURAL FANCY
COLOR DIAMOND EARRINGS,
8.1GR, PAIR, H 3/4" W 3/4":
 \$3,500/4,500



2050
RUSSIAN 14KT GOLD AQUA-
MARINE RING, 10.3GR, SIZE 8:
 \$1,000/2,000



2051
ART DECO STYLE 18KT GOLD
TANZANITE RING, 18.7GR:
 \$1,200/1,600



2052
0.70CT DIAMOND & 14KT GOLD
CROSS PENDANT NECKLACE,
2.9GR, L 16": \$1,500/1,800



2053
22 KT YELLOW GOLD DIA-
MOND PENDANT & CHAIN, L 15
5": \$3,000/5,000



2054
PLATINUM DIAMOND LADY'S
RING: \$1,000/2,000



2055
4.00CT DIAMOND LADIES
BANGLE BRACELET, 23.5GR:
 \$4,400/5,000



2056
PEARL & DIAMOND ART NOU-
VEAU STYLE RING, 25.9GR,
SIZE 9: \$1,500/2,500

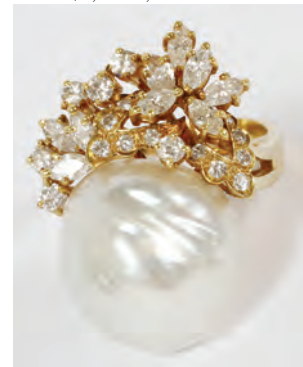

2057
18KT GOLD SOUTH SEA PEARL
& DIAMOND RING, 14.4GR, SIZE
9.25: \$1,500/2,000



2058
2.56CT NATURAL CATS-EYE &
1.00CT DIAMOND RING, 4.9GR,
SIZE 6.5: \$3,500/4,000



2059
ITALIAN 14KT YELLOW GOLD
CHAIN, L 20": \$1,200/1,800



2060
14 KT YELLOW GOLD AND
TAHITIAN PEARL RING:
 \$800/1,200



2061
4.00CT BLUE TOPAZ & 1.50CT
OPAL 14KT GOLD EARRINGS, 2
PAIRS, L 1/2"-3/4": \$550/800



2062
14KT GOLD BAGUETTE &
ROUND DIAMOND RING, 7.7GR:
 \$1,000/2,000



2063
4.7CT RUBELLITE TOURMALINE, DIAMOND & ONYX RING, 13GR: \$1,500/2,500



2064
3.00CT DIAMOND BAGUETTE ETERNITY RING, 8.9GR, SIZE 7: \$4,500/5,000



2065
6.50CT PRINCESS CUT DIAMOND MODERN BANGLE BRACELET, 35.4GR: \$8,000/9,000



2066
6 CT DIAMOND AND PLATINUM TENNIS BRACELET L 7 1/4": \$2,000/2,500



2067
DIAMOND & SAPPHIRE, 14KT GOLD BRACELET, L 6.5": \$2,000/2,500



2068
60 CTS SAPPHIRES AND 18KT GOLD BRACELET L 7": \$4,000/6,000



2069
5 CTS. DIAMOND DINNER RING, C. 47 DIAMONDS: \$2,000/3,000



2070
6.4 CT OVAL TANZANITE WITH DIAMONDS, 18 CT GOLD RING: \$3,000/4,000



2071
3 CT BLUE SAPPHIRE, 1.47 CT DIAMONDS 14 KIT GOLD RING: \$1,000/1,500



2072
10.00CT AMETHYST & 1.56CT DIAMOND BRACELET, 19.3GR, L 7": \$3,500/5,000



2073
A. LANGE & SÖHNE 18 KT GOLD POCKET WATCH, LATE 1870'S: \$1,500/2,500



2074
ROLEX OYSTER PERPETUAL DATE JUST STAINLESS AND GOLD WATCH: \$2,000/2,500



2075
MOVADO LADY'S GOLD PLATED & STAINLESS WRISTWATCH: \$500/700



2076
NAIN, PERSIAN WOOL RUG, W 3' 11", L 6' 1": \$1,500/2,000



2080
BOKHARA WOOL RUG, 3' 7" X 5' 6": \$150/300



2084
KASHAN PERSIAN RUG, C. 1940-50, 5' 2" X 3' 8": \$900/1,200



2077
NAIN PERSIAN WOOL & SILK RUG, 9' 10" X 6' 6": \$1,500/2,500



2081
TABRIZ PERSIAN RUG, 11' 6" X 8' 2", SIGNED: \$1,500/2,500



2085
PERSIAN KERMAN HAND WOVEN CARPET, C. 1960-70'S, W 9' 9" L 14' 3": \$1,000/1,500



2078
NAIN ORIENTAL RUG, 12' 0" X 7' 10": \$6,000/8,000



2082
KESHAN DESIGN SILK AND WOOL ANIMALIER RUG, W 4' 7", L 7": \$1,000/2,000



2086
BAHKTIARI PERSIAN ANTIQUE RUG, C. 1910, 9' 6" X 5' 6": \$1,000/1,500



2079
BALOCHISTAN WOOL RUG, 33' X 61": \$100/200



2083
KASHAN PERSIAN RUG, C. 1970-80, 8' 8" X 6' 8": \$1,500/2,500



2087
BALOCHISTAN HAND-WOVEN WOOL RUG, W 4', L 8' 5": \$200/400



2088
ISFAHAN PERSIAN HAND-WOVEN RUG, W
5' 6" L 8' 5": \$300/500



2092
TABRIZ DESIGN HAND WOVEN WOOL
CARPET, 13' 0" X 10' 0": \$1,500/2,000



2096
SAROUK PERSIAN RUNNER, 6' 0" X 2' 6":
\$400/600



2089
VERY FINE WOOL & SILK RUNNER, 9' 6" X
2' 7": \$1,500/2,500



2093
PERSIAN RUNNER, C. 1930-40, 22' 4" X 2' 7":
\$2,000/3,000



2097
SAROUK PERSIAN RUG, C. 1930-40, 4' 10" X
3' 4": \$800/1,200



2090
CHINESE HAND WOVEN WOOL RUG,
SEMI-ANTIQUÉ, W 8' 4", L 11' 6": \$500/700



2094
SAROUK PERSIAN HAND-WOVEN WOOL
CARPET, 13' 7" X 10' 0": \$1,500/2,000



2098
SAROUK PERSIAN RUG, C. 1970-80, 6' 7" X 4'
4", BLUE VASE MOTIF: \$1,000/1,500



2091
QUM PERSIAN MOHAIR RUG, 5' 3" X 3' 4":
\$500/700



2095
HAMADAN IRANIAN ORIENTAL RUG C
1940 12' 3" X 9' 1": \$700/950



2099
SERAPI PERSIAN WOOL RUNNER, C. 1970-
80, 10' 0" X 4' 6": \$500/700



2100

HEREKE SILK & GOLD PRAYER RUG 22" X 16": \$1,000/1,500



2104

OLD MASTER OIL ON CANVAS, 18TH C., H 49" W 38", VIRGIN MARY WITH LAMB: \$3,500/5,000



2107

FRANZ X. WOLF (AUSTRIAN 1896-1990), OIL ON BOARD, 19" X 15", WOMAN PLAYING A MANDOLIN: \$3,000/4,000



2101

EDOUARD CHIMOT [1880-1959], OIL ON CANVAS, H 31" W 51", RECLINING FEMALE NUDE: \$3,000/5,000



2105

ATTRIB. TO EGBERT VAN HEEMSKERCK, OIL ON CANVAS, H 23" W 34", DUTCH GENRE SCENE: \$2,500/4,000



2108

ALEX DE ANDREIS, OIL ON CANVAS 1926, PARIS H 28" W 36" CAVALIERS: \$1,000/1,500



2102

JEAN DUFY [FRENCH, 1888-1964], WATERCOLOR & GOUACHE, H 15" W 25", TOWNSCAPE WITH SHORELINE: \$3,000/5,000



2106

J. HAUMATUS, FLEMISH, OIL ON CANVAS, C. 1850, H 25" W 32", INTERIOR FORMAL PARTY: \$1,500/2,600



2109

RICHARD A. CHASE OIL ON CANVAS C 1930 H 40" W 30" DORA PLATTE: \$750/1,000



2103

OLD MASTER OIL ON CANVAS MOUNTED ON WOOD PANEL, C. 1800, H 26", W 52",: \$1,500/3,000



2110
AMERICAN PRIMITIVE, OIL ON CANVAS,
C. 1880, H 24" W 40", RIVER LANDSCAPE:
\$600/1,000



2114
CHARLES DE ROSE, OIL ON CANVAS
MOUNTED ON MASONITE, H 28" W 22",
"MOTHER & CHILD": \$450/750



2118
AFTER MURILLO, OIL ON CANVAS H 22" W
26" ST JOHN AND CHRIST CHILD: \$300/500



2111
MICHEL KOROCHANSKY [1866-1925], OIL
ON CANVAS, 11" X 14", LANDSCAPE WITH
SHEEP AND SHEPHERD: \$700/1,000



2115
M. HARTNETT, OIL ON CANVAS, 23" X 29",
STREET SCENE: \$350/500



2119
RICHARD JERZY (AMERICAN 1943-2001),
OIL ON BOARD, STILL LIFE WITH FLOW-
ERS & PEARS, 1980, 20" X 16": \$500/800



2112
R. A. BLAKELOCK (AMERICAN 1847-1919),
OIL ON CANVAS, H 12", W 15", LAND-
SCAPE: \$2,000/4,000



2116
HENRI PAUL ROYER [FRENCH 1869-1938]
OIL ON CANVAS H 20" L 24" ARC DE TRI-
OMPHE: \$350/600



2120
LUC VERGER, OIL ON CANVAS, H 31 W 15
1/2", THREE ORANGE FISH: \$200/400



2113
FERDINAND BARTH OIL ON CANVAS,
1869 H 21" W 16", SEATED MAN IN STUDY:
\$300/450



2117
WALTER STUART LLOYD (BRITISH 1845-
1929), OIL ON CANVAS, RIVER SCENE
WITH BOAT, 1904, H 39", W 49": \$1,500/2,000



2121
BRUCE TURNER, OILS ON BOARD PAIR H
5" W 8" ROCKPORT: \$300/400



2125
C. CASTRES, OIL ON CANVAS, "GLEAN-
ERS", 20" X 36": \$7,000/10,000



2129
R. B. SPENCER, OIL ON CANVAS, C. 1860, H
33", W 46", BRITISH WARSHIPS: \$500/800



2122
LUIS MUNTANE MUNTS [SPANISH, 1899-
1987], OIL ON CANVAS, H 32" W 24", YOUNG
BALLERINA: \$1,200/1,800



2126
19TH C. NORTHERN EUROPEAN CAN-
VAS LAID DOWN ON BOARD, RIDER ON
HORSEBACK IN FALL LANDSCAPE, 17" X
23": \$800/1,000



2130
ROY WOODARD - FAIRCHILD, SERIGRAPH
H 33" W 29" TIME TO SING AGAIN: \$500/800



2123
GUGLIELMO CIARDI [ITALIAN, 1842-1917],
OIL ON CANVAS, 1911, H 18" W 27", HAR-
BOR SCENE: \$2,000/4,000



2127
BEARS SIGNATURE OF ADOLPHE MON-
TICELLI (FRENCH 1824-1886), OIL ON
MAHOGANY PANEL, H 16", W 11", FORES:
\$800/1,200



2131
ROY WOODARD - FAIRCHILD, SERIGRAPH
H 32" W 25" AM I PRETTY: \$500/800



2124
ILIO GIANNACCINI [ITALIAN, 1897-1968],
OIL ON CANVAS, H 24", W 36": \$1,500/2,500



2128
EDGAR YAEGER (AMERICAN 1904-1997),
OIL ON CANVAS, 1977, H 14", W 18", OLD
STONE HOUSE, ROCHESTER, MI: \$300/500



2132
ROY WOODARD - FAIRCHILD, SERIGRAPH
H 26" W 22" "PATIENCE": \$500/800



2133

ITZHAK TARKAY, SERIGRAPH H 37" W 29" LADY IN YELLOW: \$1,000/1,500



2134

ITZHAK TARKAY, SERIGRAPH, H 27" W 34", "SHADES OF GREEN": \$600/900



2135

ITZHAK TARKAY [AUSTRIAN 1932-2012], SERIGRAPH, 2001, "GABRIELLE", 23" X 12": \$500/700



2136

SUNOL ALVAR, LITHOGRAPH H 25" W 29": \$300/500



2137

ERTÉ, SILKSCREEN, H 32", L 31.5", LADY WITH LEOPARD: \$200/300



2138

MICHAEL PARKES [AMERICAN, B. 1944], STONE LITHOGRAPH, H 20" W 26" VIS, "DIAMOND WARRIOR" STELTMAN ED: \$400/600



2139

MICHAEL PARKES [AMERICAN B. 1944], LITHOGRAPH, H 31" W 22", "STALKING", STELTMAN EDITION: \$400/600



2140

JOSEPH RAFFAEL, LITHOGRAPH 31/50 1978 H 13" W 15" FISH: \$200/400



2141

JANET TREBY [ENGLAND B. 1955], SERIGRAPH, 1998, "STUDY OF DANCERS III", 31" X 20": \$300/400



2142

ROBERT NATKIN, ACRYLIC ON PAPER, SIGHT SIZE: H 22", W 18", UNTITLED COMPOSITION: \$300/600



2143

MAX PAPART (FRENCH 1911-1994), COLOR AQUATINT, H 42", W 33" IMAGE, "BLUE HARLEQUIN": \$300/450



2144

FANCH (FRANCOIS LEDAN), SERIGRAPH, 2000, "MOONLIGHT SONATA", 34" X 46": \$700/1,000



2145

FANCH [FRANCOIS LEDAN], SERIGRAPH, 2001, "LIFE IS A BEACH" 18" X 18": \$250/400



2146

FANCH [FRANCOIS LEDAN] SERIGRAPH 17 1/2" X 21 1/4" "OVER ILE ST. LOUIS": \$200/300



2147

FANCH [FRANCOIS LEDAN] SERIGRAPH 1998, 17" X 22", "MAGICAL MOON NIGHT": \$150/200



2148

YAACOV AGAM SERIGRAPH, H 13.25", L 10.75", "SUITE OF TWELVE TRIBES OF ISRAEL": \$250/500



2149
IEVGUENI LANCERAY, RUSSIAN BRONZE,
SCULPTURE OF A BEAR, H 22", W 10":
\$2,000/4,000



2153
ALEXEI GRATCHEFF (RUSSIAN 1780-1850),
BRONZE SCULPTURE, H 10", L 15", "THE
MILEPOST" - TROIKA: \$2,000/3,000



2157
KITTY CANTRELL BRONZE SCULPTURE
H 58" L 41" D 25", "WINDWALKER":
\$2,000/3,000



2154
LANCERAY, BRONZE SCULPTURE H 19", L
18", D 8", COSSACK: \$2,000/4,000



2158
BRONZE HORSE SCULPTURE, H 17 1/2" W
20": \$500/700



2150
IEVGUENI LANCERAY, MONUMENTAL
BRONZE H 14" L 22" D 15" RUSSIAN COS-
SACK ENCAMPMENT: \$3,000/5,000



2155
LANCERAY, BRONZE SCULPTURE H
18" L 19" COSSACKS ON HORSEBACK:
\$3,000/5,000



2159
JIM DAVIDSON, BRONZE SCULPTURE, H
41", BASEBALL PLAYER: \$400/800



2151
LANCERAY, BRONZE SCULPTURE H 14" L
18" CROSSING THE BALKANS: \$3,000/4,000



2152
IEVGUENI LANCERAY, BRONZE SCULP-
TURE H 11" L 22" RIAZAN PEASANTS:
\$2,000/3,000



2156
LANCERAY, BRONZE SCULPTURE H 13.5"
L 13" FAREWELL KISS: \$1,000/2,000



2160
CLARENCE L. SHIVERS [AMERICAN, 1923-2007], BRONZE SCULPTURE, 1985, H 17 1/2" W 7", "THE TUSKEGEE AIR: \$500/1,000



2163
AFRICAN TRIBAL CARVED IVORY TUSK, L 12 1/4": \$7,500/8,500



2168
KERMAN PERSIAN WOOL RUG, CIRCA 1950, W 4', L 6' 2": \$300/400



2172
HAMADAN WOOL MAT, W 1' 11", L 2' 5": \$75/150



2173
TURKISH WOOL MAT W 1' 9", L 3' 1": \$75/150



2161
CERAMIC SCULPTURE WITH BRONZE PATINA, MOTHER & CHILD, 1972, H 21 1/2", L 15": \$400/600



2164
WOOL ORIENTAL RUG, C. 1970-1990, W 8' 1", L 10' 1": \$800/1,200



2169
KERMAN WOOL MAT, W 2' 1", L 3' 3": \$150/200



2165
WOOL ORIENTAL RUG, C. 1970-1990, W 6' 0", L 8' 10": \$400/600



2170
PERSIAN WOOL SADDLEBAG W 18", L 22": \$50/100



2174
CHINESE SILK MAT, W 1' 6", L 3': \$200/300



2162
EGYPTIAN COUNTERWEIGHT FRAGMENT, H 2 1/2" W 3": \$800/1,000



2166
ORIENTAL WOOL RUG, C. 1960-1980, W 8' 1", L 9' 9": \$800/1,200



2171
ARDABIL, IRANIAN, WOOL RUG, W 3' 1", L 5' 2": \$300/400



2167
PERSIAN KERMAN HAND WOVEN WOOL RUG, W 8' 6", L 11' 8": \$200/400



2175
BOKHARA, PAKISTANI, WOOL RUG W 3' 1", L 4' 6": \$200/300



2176
**WROUGHT IRON AND BRASS
 MARBLE TOP BAKER'S TABLE,
 20TH C., H 31", W 26", L 41":**
 \$600/900



2181
**BAKER UPHOLSTERED ARM-
 CHAIRS, PAIR, H 48":** \$500/700



2185
**FUJIWARA MITSUSADA, HAND PAINTED JAPANESE PALACE
 SCREEN, C. 1800, H 67", W 149":** \$4,000/7,000



2177
**FRUITWOOD PARQUETRY,
 LOUIS XV STYLE, THREE
 DRAWER COMMODE, LATER
 20TH C., H 35", W 49", D 23":**
 \$2,000/3,000



2182
**FEDERAL STYLE MAHOGANY
 WRITING DESK, H 32", L 56", D
 28":** \$700/1,000



2186
**HOIN YOSENN, JAPANESE HAND PAINTED PAPER & PANEL SIX
 SECTION SCREEN, H 38", W 114":** \$3,000/5,000



2178
**MAHOGANY OVAL DROP LEAF
 DINING TABLE, H 30", W 90", D
 60":** \$2,000/3,000



2183
**SHAN XI CHINESE ELMWOOD
 CABINET C. 1800-20, H 67", W
 3'1", D 1'7":** \$500/1,000



2187
**IRISH GEORGIAN STYLE MAHOGANY FIVE-PEDESTAL BANQUET
 TABLE, H 30", W 48", L 222 1/2" OVERALL:** \$3,000/4,000



2179
**CHINESE HAND-CARVED WAL-
 NUT ARMOIRE, H 73", W 35", D
 23":** \$300/500



2184
**GEORGIAN STYLE MAHOGANY
 TWO SECTION HUTCH, H 88",
 W 76", D 19":** \$700/1,000



2188
**IRISH MAHOGANY OVAL DINING TABLE & SET OF (10) CHAIRS,
 WITH TWO LEAVES:** \$5,000/7,000



2180
**CHIPPENDALE STYLE MAHOG-
 ANY EXECUTIVE DESK, H 30",
 L 72":** \$800/1,200



2189
QUEEN ANNE STYLE MAHOGANY HIGHBOY, H 83", L 38", D 20": \$400/700



2190
CHINESE WALNUT DINING SET, 5 PCS: \$500/800



2191
CHINESE WALNUT DINING SET, 7 PCS, H 31" DIA 54": \$600/1,000



2192
CHINESE CARVED WOOD BENCH, H 37" W 69" D 21": \$400/600



2193
CHINESE CARVED WOOD BENCH, H 27.5", L 39", D 14.5": \$100/200



2194
UPHOLSTERED CHAISE LOUNGE, H 37" L 75": \$200/250



2195
CHINESE SMALL CABINET, H 14 1/2" W 17 1/2": \$75/150



2196
CHINESE CARVED WOOD BARBER'S BENCH, H 17 1/2" L 16": \$60/100



2197
CHINESE CARVED ALTAR TABLE, H 33" L 59" D 19": \$600/1,000



2198
CHINESE CARVED ALTAR TABLE, H 33" L 95 1/2" D 14": \$600/1,000



2199
CHINESE CARVED ALTAR TABLE, H 37" L 35" D 11": \$200/400



2200
CHINESE WALNUT HORSE-SHOE ARMCHAIRS & SIDE TABLE, 3 PCS: \$800/1,200



2201
CHINESE CAMPHOR WOOD CHEST, H 19", L 31", D 19": \$200/400



2202
0.70CT NATURAL RUBY & DIAMOND LADIES RING, 4.3GR, SIZE 6.5: \$1,000/1,500



2203
14KT GOLD SINGLE STRAND PEARL NECKLACE, 88.4GR, L 37": \$500/800



2204
14KT GOLD PEARL & AMETHYST EARRINGS, 6GR, 3 PAIRS, L 1/2"-1 3/4": \$150/250



2205
0.42CT DIAMOND & TRI COLOR GOLD HEART EARRINGS, PAIR, 4.3GR, W 1/2": \$1,000/1,200



2206
YELLOW GOLD W/ ARABIC MARKS BRACELETS, PAIR: \$800/1,200



2207
14 KT YELLOW GOLD DIAMOND CROSS PENDANT H 2 1/4", W 1 1/8": \$600/800



2208
1.00CT DIAMOND SNOWFLAKE STAR PENDANT, 2.1GR, W 3/4": \$1,800/2,000



2212
9/9 1/2 MM, SILVER CREAM COLOR PEARL NECKLACE L 16 1/2": \$800/1,000



2217
6MM JAPANESE PEARL & DIAMOND 2-STRAND BRACELET, 20.5GR, L 8 1/4": \$900/1,200



2222
18KT GOLD FREE FORM PEARL & DIAMOND RING, 8GR, SIZE 9: \$700/1,000



2209
14KT GOLD PEARL & CLOISONNÉ DANGLE EARRINGS, PAIR, L 1 3/4": \$150/250



2213
2.00CT DIAMOND TEARDROP EARRINGS, 8.4GR, L 3/4": \$1,200/1,800



2218
14KT GOLD BAGUETTE DIAMOND SEMI HOOP EARRINGS, 16GR, PAIR, L 1": \$800/1,200



2223
14KT GOLD PEARL & DIAMOND FLOWER EARRINGS, PAIR, 12.3GR: \$500/700



2214
1.00CT DIAMOND HEART PENDANT NECKLACE, 4.5GR, L 20 1/4": \$900/1,200



2219
14KT GOLD AQUAMARINE PENDANT, 2GR, L 1/2": \$200/300



2224
18KT GOLD PEARL & DIAMOND RING, 4GR, SIZE 10: \$500/800



2210
14KT GOLD ENHANCER & EARRINGS, LAPIS & BLACK ONYX, 5 PCS, L 1"-1 1/2": \$200/400



2215
14KT GOLD RUBY STUD EARRINGS W/ DIAMOND JACKETS, 3GR, DIA 1/2": \$300/500



2225
14KT GOLD PEARL, DIAMOND & ENAMEL RING, 14.6GR, SIZE 8: \$600/900



2220
18KT GOLD RUBY & DIAMOND LADIES RING BY SPARK, 4GR, SIZE 9: \$700/1,000



2226
10KT YELLOW & WHITE GOLD LINK NECKLACES, 62GR, L 30 1/2": \$800/1,200



2211
16 CTS. TOPAZ & DIAMOND 14 KT YELLOW GOLD OVAL PENDANT: \$400/500



2216
14KT GOLD ART DECO STYLE EARRINGS, 14GR, PAIR, L 1 1/2": \$300/400



2221
CARVED CORAL & 20-STRAND RICE PEARL BRACELET, 49.5GR, L 8 1/2": \$400/600



2227
14KT GOLD KUNZITE & DIAMOND RING, 13.9GR, SIZE 8:
\$800/1,200



2228
14KT YELLOW GOLD LADIES BAND RING, 3.7GR, SIZE 8.75:
\$300/400



2229
ART DECO STYLE 14KT GOLD MOONSTONE & DIAMOND RING, 22.4GR: \$800/1,200



2230
14KT GOLD ONYX & DIAMOND GENTLEMAN'S RING, 11.5GR: \$800/1,200



2231
14KT GOLD CITRINE PENDANT NECKLACE, 8.7G, L 18": \$400/600



2232
14KT GOLD TOURMALINE PENDANT CHAIN NECKLACE, 11.5GR, L 23 1/2": \$400/600



2233
MOVADO 18KT GOLD LADIES WRIST WATCH, L 7 1/2": \$500/800



2234
14KT YELLOW GOLD & DIAMOND RINGS, 7.4GR, THREE: \$350/450

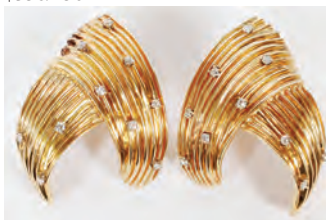

2235
14KT GOLD & DIAMOND EARRINGS, PAIR, W 1" L 1 1/2", 21.3GR: \$500/700



2236
14KT GOLD & LAPIS GENTLEMAN'S RING, 16GR, SIZE 9:
\$600/1,000



2237
ITALIAN 14KT GOLD STAR SAPPHIRE EARRINGS, 13GR, PAIR, W 1 1/4": \$500/800



2238
18KT GOLD BLACK ONYX HEART PENDANT, W 1 1/4" L 1 1/4": \$300/350



2239
14KT GOLD, SAPPHIRE BROOCH & EARRINGS WITH JACKETS, 5 PCS: \$200/300



2240
HERRINGBONE 18KT GOLD NECKLACE, 13.7 GRAMS, L 18": \$300/400



2241
QUEENS CHAIN 18KT GOLD NECKLACE, 22 GRAMS, L 18": \$400/600



2242
DRAGONFLY SOUTH SEA PEARL, DIAMOND, RUBY GOLD PIN, 1.25" X 1.25": \$300/500



2243
14KT YELLOW GOLD RING WITH FILIGREE, 1960: \$150/300



2244
ART NOUVEAU STYLE WROUGHT IRON & GLASS 4 LIGHT CHANDELIER, H 24", DIA 24": \$200/500



2245
IRON & BRONZE SIX LIGHT CHANDELIER, H 10", L 30", D 24": \$250/450



2246
SCHNEIDER ART DECO BRONZE AND
GLASS THIRTEEN-LIGHT CHANDE-
LIER, H 43", DIA 22": \$1,500/2,500



2247
GREEN AND WHITE ART GLASS DOME
CHANDELIER, FLOWER MOTIF: \$300/500



2248
ART DECO STYLE STAINED AND LEADED
GLASS WINDOWS, TWO PIECES, H 22", L
22.5": \$150/250



2249
PATINATED METAL SIX-LIGHT CHANDE-
LIER, H 30", DIA 27": \$500/600



2250
ALABASTER PEDESTAL AND LAMP
1900/1920'S PEDESTAL 43", LAMP 14":
\$400/700



2251
PORTRAIT OF A 16TH C. STYLE LADY, OIL
ON CANVAS, C. 2000, H 36" W 24": \$400/600



2252
WM. BENECKE [AMERICAN 1934 - 2001],
OIL ON CANVAS, H 31", W 23", "LOUIE
VALLEY": \$600/1,000



2253
MILLER, OIL ON CANVAS, STANDING
HORSE, 23" X 29": \$300/500



2254
GERMAN COLORED WAX MINIATURE
PORTRAITS, PAIR, 19TH C., C. 3 1/4" X 1
1/2": \$250/350



2255
PAPP, OIL ON CANVAS H 24" W 36" HUN-
GARIAN LANDSCAPE: \$200/300



2256

G. VANRAE, BELGIAN OIL ON CANVAS, H 26" W 39", FARM YARD SCENE: \$150/200



2257

SIGNED, OIL ON CANVAS, H 25", L 20", FLORAL STILL LIFE: \$200/400



2258

H. BROWNSON, OIL ON CANVAS C 1940 H 22" W 29" HUNGARIAN LANDSCAPE: \$200/300



2259

CONTEMPORARY OIL ON CANVAS, 24" X 36", LANDSCAPE WITH PATH ALONG STREAM: \$200/400



2260

SIGNED B.F., OIL ON CANVAS, H 11", W 17", FOREST SCENE DEPICTING WATERFALL: \$200/300



2261

LIBER FRIDMAN (1910-2003), COLLAGE, 19" X 15", "WOMAN SEATED": \$200/300



2262

HAIGE, OIL, H 28", W 21": \$150/200



2263

V. KING, OIL ON CANVAS, C 1920 H 9" W 11 1/2", OLD MILL SCENE: \$150/300



2264

AIRBRUSH, DRAWING, ARCH., H 15", W 24": \$300/400



2265

LUIGI ROSSINI (ITALIAN 1790-1857), ETCHINGS, 4, FROM "VEDUTE DI ROMA" FROM 14" X 18" TO 18" X 25": \$400/700



2266

LUIGI ROSSINI, ETCHINGS, 4, FROM "LE ANTICHT DEI CON-TORNI", 16" X 17" TO 26" X 18": \$400/700



2267

LUIGI ROSSINI, ETCHINGS, 4, FROM "LE ANTICHT DEI CON-TORNI" C. 14" X 18" TO 18" X 23": \$400/700



2268

ENGRAVING, H 9", L 14" "ECLIPSE": \$200/300



2269

HARRY GUTTMAN [ROMANIA B. 1933] SERIGRAPH 1996, 19 1/2" X 17", "HAPPY TIME": \$200/250



2270

ALEXANDER CALDER, LITHOGRAPH 1975 H 18" W 23" FLYING COLORS COLLECTION: \$200/400



2271

ERIK FREYMAN, AIR BRUSH 1985 H 40" W 30" CAFÉ BISTRO: \$200/300



2272

KPM HAND PAINTED PORCELAIN OVAL PLAQUE, 19TH C., 7" X 5", WOMAN WITH FLOWERS IN HER HAIR: \$1,200/1,500



2273

KPM HAND PAINTED PORCELAIN OVAL PLAQUE, 19TH C., 9" X 6 1/2", THE VIRGIN MARY: \$1,000/1,500



2274

GERMAN HAND PAINTED OVAL PORCELAIN PLAQUES, W 5 3/4" X 4", L PORTRAITS PORTRAITS 5 3/4" X 4",; \$800/1,000



2279

EUG. JACOB, HAND PAINTED SILK & MOTHER-OF-PEARL FAN, H 11", W 19": \$300/400



2284

MOJO [ITALIAN, B. 1978], METAL SCULPTURE, H 59 1/2" W 23", "THE MOMENTARY LAPSE OF REASON": \$200/300



2288

MOJO [ITALIAN, B. 1978], METAL SCULPTURE, H 38", "TRY WALKING IN MY SHOES": \$100/200



2275

SIGNED F. LEEMANS, OIL ON CANVAS, 19TH C., H 38" W 49", FLORAL STILL LIFE IN URN IN A LANDSCAPE: \$1,750/2,000



2280

GEORGE E. SENSENEY (AMERICAN 1874-1943), COLOR AQUATINT, IMAGE: H 19", W 23", "COURT OF THE GREY-HOUND": \$150/250



2285

MOJO [ITALIAN, B. 1978], METAL SCULPTURES, 3 PCS, H 34"-53", "THE GREAT REST": \$200/400



2289

MOJO [ITALIAN, B. 1978], METAL SCULPTURE, DIA 16": \$75/150



2276

SIGNED "ARMFELD", OIL ON CANVAS, 19TH C., H 18", W 24", PUPPIES: \$600/800



2281

BRONZE WHIPPET RECLINING C. 1940'S, H 12", L 24": \$200/400



2277

INDIAN MOGUL STYLE HAND PAINTED MINIATURE ON SILK, H 20", W 16" SIGHT, FESTIVAL SCENE: \$600/800



2286

MOJO [ITALIAN, B. 1978], METAL SCULPTURE, H 48" W 38", TELEPHONE ON A WIRE: \$150/250



2290

BRONZE SCULPTURE BUSTS, PAIR, 6 3/8", BABY BOYS LAUGHING & CRYING: \$450/600



2283

MOJO [ITALIAN, B. 1978], METAL SCULPTURES, 3 PCS, H 22"-23": \$200/300



2287

MOJO [ITALIAN, B. 1978], METAL SCULPTURE, H 15 1/2" W 12 1/4": \$75/150



2291

CEMENT "GRIFFINS" GARDEN SCULPTURES, PAIR, H 21", L 9", D 14": \$300/500

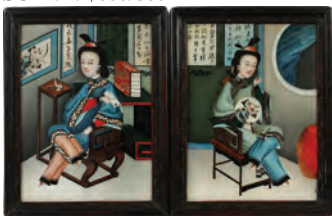

2278

CHINESE REVERSE PAINTINGS ON GLASS, PAIR, 19TH C., 15" X 11" SIGHT, SEATED LADIES: \$1,200/1,500



2292

FRENCH BRONZE SCULPTURE WITH IVORY FACE & HANDS, MAN HOLDING A PIPE AND BEER STEIN H 9 1/4", W 6",: \$1,500/2,000



2295

FRENCH STYLE PORCELAIN VASES H 23.5", DIA 19": \$500/800



2299

HAND PAINTED PORCELAIN PLAQUE, BRONZE & WOOD 3 PANEL VANITY MIRROR, 19TH C., PLAQUES ARE H 8 1/2", W: \$1,200/1,500



2300

EUROPEAN IVORY HORN CARVING WITH HUNTING SCENE, H 14 3/4", W 2 3/4": \$1,500/2,000



2296

NORTHERN EUROPEAN PORCELAIN & BRONZE PEDESTAL FORM TALL LAMP BASE, 19TH C., H 23" DIA 10": \$1,000/1,500



2301

3 - BLACK SLAVES HOLDING A CAULDRON METAL TAZZA WATERING BOWL H 7 3/4", DIA 9": \$450/600



2293

S. HAGHE, HAND COLORED LITHOGRAPH AFTER DAVID ROBERTS, H 12" W 19" SIGHT: \$100/200



2302

14KT YELLOW GOLD LADIES HOOP EARRINGS, 8.4GR, 2 PAIRS, DIA 1"-1 1/4": \$200/400



2294

AFTER EMMANUEL MANÉ-KATZ (RUSSIAN/AMERICAN 1894-1962), LITHOGRAPH, H 19", W 25", "#2 YOUNG STAMPANION: \$200/300



2297

MISCELLANEOUS WEDGWOOD "QUEENS WARE" WHITE WITH BLUE PORCELAIN DINNER SERVICE, 98 PIECES: \$1,000/2,000



2298

RUSSIAN PORCELAIN HAND PAINTED CHARGERS, PAIR, DIA 13 1/2": \$400/500



2303

RUSSIAN 14KT GOLD 5CT PINK SPINEL GENTLEMAN'S RING, 9.9GR: \$1,000/1,500



2304
14KT WHITE GOLD BLACK PEARL & DIAMOND RING, 5GR, SIZE 10.5: \$250/350



2309
14KT GOLD BLUE STONE & DIAMOND LADY'S RING, 5.7GR.: \$800/1,200



2305
14KT GOLD & TANZANITE GENTLEMAN'S RING, 12.1GR: \$700/1,200



2310
14KT YELLOW GOLD GENTLEMAN'S RING, 7.8GR, SIZE 11.5: \$300/500



2306
14KT GOLD FRESHWATER PEARL LADIES RING, 13GR: \$300/500



2311
STERLING MULTI-STRAND NECKLACE & DANGLE EARRINGS, 1.44TR.OZ., 5 PCS, L 30": \$200/300



2307
14KT GOLD 19CT CITRINE LADIES COCKTAIL RING, 12.8GR: \$500/700



2312
DANISH STERLING BRACELET AND BROOCHES CIRCA 1950-1960 4 PCS: \$150/250



2308
18KT GOLD PERIDOT, DIAMOND & SAPPHIRE GENTLEMAN'S RING, 13.7GR: \$600/800



2313
DANISH SILVER AND BLUE CHALCEDONY RING, CIRCA 1960: \$200/300



2314
ITALIAN 14KT GOLD SAPPHIRE & PEARL EARRINGS, 12GR, PAIR, W 1/2" L 1": \$400/600



2315
ROSE CUT GRADUATED RUBY NECKLACE, L 17": \$250/350



2316
STERLING & COSTUME EARRINGS, 2.73TR.OZ., 15 PAIRS, L 3/4"-2 1/4": \$150/200



2317
14KT GOLD & PINK SAPPHIRE NECKLACE, 26GR, L 19 1/4": \$300/500



2319
LOUIS XV VERNIS MARTIN STYLE VITRINE, H 65", W 24", D 14": \$300/400



2320
QUEEN ANNE STYLE CURIO CABINET, H 63" L 41": \$200/400



2318
ATTR. TO JOSEPH MEEKS & SON, NEW YORK, MAHOGANY FLIP TOP GAMES TABLE, C.1825, H 30 3/4", L 36 1/2": \$15,000/20,000



2321
AMERICAN GOLDEN OAK
TABLE & (4) WALNUT & HICK-
ORY SPINDLE BACK CHAIRS,
LATE 19TH C.: \$400/600



2322
FRENCH STYLE HAND CARVED
WALNUT FRAME BERGERE
CHAIRS, PAIR: \$300/500



2323
WALNUT OPEN ARMS CHAIRS,
TWO: \$300/500



2324
KNOLL INFLUENCED MODERN
FABRIC ARMCHAIRS, PAIR:
\$300/500



2325
CHINESE WOOD CHEST, MOD-
ERN: \$200/400



2326
AGATE MINERAL BOOKENDS,
PAIR, H 4", W 6 1/4": \$150/200



2327
CALDWELL METAL COVERED
JAR WITH CLASSICAL STYLE
SCENE, H 7 3/4", DIA 6 1/2":
\$1,500/2,000



2328
BRONZE & ROUGE MARBLE
EWERS, 19TH C., PAIR, H 17
1/2": \$600/750



2329
FRITZ OLSEN [AMERI-
CAN, 20TH CENTURY],
MARBLE SCULPTURE, H 27"
W 7", FEMALE NUDE TORSO:
\$800/1,200



2330
CRYSTAL DECANTER, ICE
BUCKET & TUMBLERS, SEVEN
PIECES, INCLUDING WATER-
FORD: \$150/300



2331
CRANBERRY OVERLAY CRYST-
AL WINES, 12 PIECES, H 4 3/4":
\$150/250



2332
COLORED CRYSTAL WINE
HOCKS AND TUMBLERS,
EIGHT: \$100/150



2333
ADAM JABLONSKI LEAD CRYST-
AL VASE, 1997, H 14": \$100/150



2334
NORITAKE GLASS, GOLD RIM
WINE GOBLET, SET OF 12, H
9": \$50/100



2335
FRENCH BRONZE 5 LIGHT
CANDELABRA, PAIR, H 15" DIA
8": \$600/750



2336
DORE BRONZE 2 LIGHT WALL
SCONCES, 19TH C., PAIR, H 12",
W 14": \$250/300

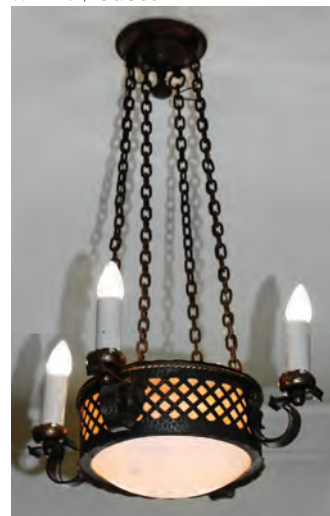

2337
BIDDLE GAUMER ARTS &
CRAFTS IRON SIX-LIGHT
CHANDELIER, H 28", DIA 20":
\$200/400



2338
BRONZE AND CRYSTAL TWO
LIGHT SCONCES, PAIR: \$300/400



2339
CARVED ALLEGORICAL
CAMEO PENDANT/BROOCH,
19TH C., L 2": \$150/200



2340
14KT YELLOW GOLD & TOPAZ
RING, 19TH CENTURY: \$100/150



2341
9 MM DOUBLE PEARL AND
DIAMOND 14 KT GOLD RING:
\$700/1,000



2342
3.7 CT BLUE TOPAZ WITH DIA-
MONDS, SET IN GOLD RING:
\$400/500



2343
SQUARE CUT 3/4 CT WITH
FOUR DIAMONDS 14 KIT GOLD
RING: \$700/900



2344
MULTI STRAND AND
COLOR FRESHWATER
PEARL NECKLACE AND
BRACELET,STERLING CLASP:
\$500/700



2345
BAROQUE LARGE MULTI
COLOR FRESH WATER PEARL
NECKLACE L 19": \$400/600



2346
TURQUOISE AND DIAMOND 14
KT GOLD RING: \$400/600



2347
4.5 CT CITRINE AND DIAMOND
14 KT GOLD RING: \$800/1,000



2348
ANTIQUE CHINESE PINE FOUR-
PANEL SCREEN H 102.5" L 92":
\$500/900



2349
TWO PAIR DIAMOND STUD
EARRINGS: \$300/400



2350
CUSHION SHAPE .82 CT LINDY
RUBY,14 KT GOLD RING:
\$150/250



2351
CHINESE REVERSE PAINTING
ON GLASS, 23" X 16", PORTRAIT
OF A SEATED WOMAN: \$50/100



2352
BENJAMIN GLICKER, CRAYON
ON PAPER, DRAWING, H 5", W
8", 'CLOWN': \$100/200



2353
GEORGIA O'KEEFE, POSTER, H
37", W 23": \$100/200



2354
RICHARD LAHEY (AMER. 1893-
1978), ETCHINGS AND COLOR
LITHOGRAPHS, 7 PCS.: \$100/250



2355
REUTER, OIL ON CANVAS, H
24" W 36", MARSH LANDSCAPE:
\$150/250



2356
ITALIAN, OIL ON CANVAS,
CIRCA 1900, H 16" L 24", FARM
LANDSCAPE: \$100/200



2357

JOON, ACRYLIC ON PAPER, H 20" W 13 1/2", "THE EDGE": \$100/300



2361

JOHN KING (20THC.) OIL ON CANVAS, EUROPEAN SETTING, SAILBOATS ON A LAKE, 22" X 25";: \$150/250



2366

WILLIAM BENECKE (1934-2001), OIL ON CANVAS, 17" X 12", 'GIRL AT GATE': \$100/150



2371

JAPANESE COLOR WOOD BLOCK PRINT, 20TH C., H 9 3/4", W 13 3/4" PAPER SIGHT SIZE, FAMILY TRAVELLING: \$100/200



2358

HEDWYN SANDERS, OIL ON BOARD, H 12" W 15", VILLAGE LANDSCAPE WITH FIGURES: \$150/200



2362

HUTTON MITCHELL (CANADIAN 1872-1939), GOUACHE, 12" X 10.5", STREET SCENE WITH ARCH: \$100/150



2367

TOM ANDERSON, WATER-COLOR, ABSTRACT, 18" X 26": \$100/150



2372

ALEXANDER & WISSOTSKY [RUSSIA B. 1959] SERIGRAPH 1997 13 3/4" X 16 1/2", "LITTLE LOVE LITTLE KISS": \$100/200



2359

EMILE BELLET [FRANCE B. 1941] LITHOGRAPH 25" X 18 3/4" "OMBRE ET LUMIERE": \$150/200



2363

OIL ON CANVAS PANEL, MID 20TH C., 23" X 35", MOUNTAIN CHALET: \$100/200



2368

NORBERT CZARNOWSKI, OIL ON BOARD, H 21 1/2" W 17", WATERFALL LANDSCAPE: \$50/100



2373

LINDA LE KINFF [FRENCH B. 1949] SERIGRAPH 1999, 19 3/4" X 16", "CHORALE A RAM BAUILLET": \$150/250



2360

FRANK SCOTT CLARK (AMER 1865-1937), OIL ON CANVAS, 23" X 19", FLORAL STILL LIFE: \$150/300



2364

GRIEK (20TH C.), OIL ON CANVAS, H 24" X W 36": \$150/250



2369

HORLENOR, WATER COLOR ON BOARD, PAINTING, H 24", W 31": \$75/150



2374

WILLIAM LEE HANKEY (BRITISH 1869-1952), ETCHING & DRYPOINT, H 7", W 5 3/8", "SICK ON BACK": \$100/200



2365

G. SHORIDAN KOWLES SIGNED OIL ON ARTIST BOARD "FLOWERS FOR GRANDMA" H 24" W 30": \$300/500



2370

KUNISADA, JAPANESE UKIYO-E WOODBLOCK PRINT, C. 1850, H 6 3/4", W 9 1/2" COUPLE IN A TUSSLE: \$150/250



2375
WILLIAM LEE HANKEY (BRITISH 1869-1952), ETCHING, H 7 3/4", W 8", "THE SLEEPING CHILD": \$125/250



2376
JANICE TRIMPE, BRONZE FIGURE ON MARBLE BASE 1996 W 17" X 7" "DO I HAVE TO?": \$150/300



2377
PRINCESS SAPPHIRE AND OPAL 14 KT GOLD RING: \$200/300



2378
SALMON AND ROSE FRESH WATER PEARL NECKLACES, TWO L 16" EACH: \$100/200



2379
CABOCHON SHAPE AMBER AND STERLING LEAF SHAPE BROOCH, H 1 1/4", W 1": \$200/300



2380
GOLD AND QUARTZ SCARAB BRACELET L 7": \$200/300



2381
GERMAN HAND PAINTED PORCELAIN PLAQUE, H 3", W 2 1/2": \$200/300



2382
JAPANESE BRONZE DRAGON VASE, H 12": \$250/300



2383
JAPANESE ANTIQUE CLOISONNÉ GRAY GROUND ROUND VASE H 5 1/2" DIA 4 1/2": \$350/500



2384
CHINESE CARVED AGATE LIDDED URN, H 12", W 8": \$3,500/5,000



2385
CHINESE PORCELAIN DOUBLE GOURD VASE H 17" DIA 10": \$300/500



2386
CHINESE ENAMELED PORCELAIN VASE H 14" DIA 9": \$200/400



2387
CHINESE PORCELAIN VASE H 15" DIA 9 1/2": \$200/400



2388
CHINESE BLUE & WHITE PORCELAIN VASE H 16" DIA 8": \$300/400



2389

CHINESE CELADON PORCELAIN BOWL H 3" DIA 20": \$400/500



2393

18KT GOLD WORLD WILDLIFE PANDA PENDANT, 1976, H 1 1/4": \$200/400



2398

JADE & TIGER-EYE GOLD EARRINGS 14 KT 3 PAIRS: \$150/200



2404

14KT YELLOW GOLD, BLUE LAPIS LAZULI PENDANT, L 1 1/2": \$150/200



2390

CHINESE PORCELAIN HAND PAINTED JARDINIÈRE H 17" DIA 19": \$300/400



2394

OPERA LENGTH FRESHWATER PEARL NECKLACE, L 50": \$150/250



2399

FRESHWATER BAROQUE & BLACK PEARL NECKLACES WITH EARRINGS, 4 PCS, L 16 1/2": \$100/200



2400

MAJORICA, BLACK & PEACH PEARL NECKLACES WITH EARRINGS, 5 PCS, L 15 1/2"-35": \$100/200

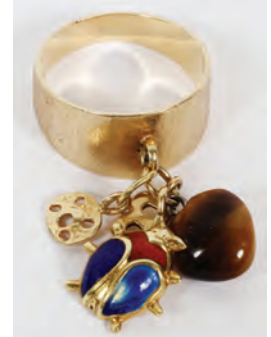

2405

14KT YELLOW GOLD RING WITH FOUR CHARMS: \$150/300



2395

14KT GOLD PEARL STUD EARRINGS, 15GR, 5 PAIRS, DIA 1/4"-3/4": \$100/200



2401

FRESHWATER PEARL NECKLACES, THREE, L 16 1/2"-17 1/2": \$150/250



2406

14 KT EARRINGS WITH CHAIN PIERCED, 3 PAIRS: \$200/250



2391

CHINESE PORCELAIN FIGURE, GUAN YU, H 29", L 14": \$200/400



2396

DIAMOND DROP EARRINGS, PAIR 14KT YELLOW GOLD: \$200/300



2402

FRESHWATER PEARL NECKLACES, 4, L 16 1/2"-19 1/4": \$150/250



2407

NATURAL STONE "GEMS COLLECTOR'S" COLLECTION, OVER 100 PCS.: \$1,800/2,000



2392

14KT GOLD GEMSTONE EARRINGS, JACKETS & PENDANT, 12GR, 5 PCS, L 1/4"-3/4": \$200/400



2397

GOLD & ONYX EARRINGS SCREW BACKS, 2 PAIRS: \$200/250



2403

FRESHWATER PEARL NECKLACES, FOUR, L 17 1/2"-35": \$150/250



2408

STERLING MOTHER OF PEARL EARRINGS, .38TR.OZ., PAIR, L 1 1/2": \$75/125



2409
STERLING SILVER GENTLEMEN'S RINGS, 1.51TR.OZ., FOUR, SIZE 9-13: \$100/200



2410
STERLING & CRYSTAL LADIES COCKTAIL RINGS, 1.73TR.OZ., SIZE 9-11: \$100/200



2411
STERLING & CRYSTAL LADIES RINGS, 0.51TR.OZ., FOUR, SIZE 9-9.25: \$100/200



2412
CERAMIC HORSE HEAD WALKING STICK HANDLE, L 4 1/2": \$50/100



2413
BRASS CANDLESTICKS 12, H 7" - 9": \$75/100



2414
VIENNA EMPIRE PORCELAIN SHALLOW BOWL C. 1820 DIA 5" "HERRENGASSE": \$75/100



2415
RUSHIAN BRONZE COIN 5 KOI-IBEKB, 'E.M' 1802 (1): \$75/200



2416
CARRERA SPORTS WRISTWATCH WITH CASE: \$75/300



2417
ESQ SWISS STAINLESS STEEL DIAMOND WRIST-WATCH #5230 1: \$75/300



2418
SWATCH TACHYMETER WRISTWATCH, L 10 1/2": \$75/125



2419
INVICTA TRITNITE SWISS CHRONOGRAPH WRIST WATCH 1 L 11": \$75/125



2420
AFRICAN CARVED ROYAL FIGURE, H 31": \$100/200



2421
AFRICAN PIERCED CARVED ARCHED DOOR, H 80" W 31 1/2": \$500/1,000



2422
AFRICAN CARVED WOOD FOLDING CHAIR, H 37" W 24": \$100/200



2423
AFRICAN BAGA CARVED POLYCHROME CEREMONIAL DRUM, H 63" W 20", GUINEA: \$200/400



2424
WEST AFRICAN TRIBAL CARVED THRONE CHAIR & STOOLS, 3 PCS.: \$200/400



2425
AFRICAN CARVED FUNERARY SHIELD, H 25" W 16": \$50/100



2426
AFRICAN SENUFO TRIBE,
KPELIE TRIBAL MASKS, 2 PCS,
H 12": \$100/200



2427
AFRICAN TRIBAL SPEAR TIP, L
28": \$50/150



2428
AFRICAN CARVED POLY-
CHROME TRIBAL MASK, C.
1950, L 15": \$50/100



2429
UNION ENVELOPES
J.M. WHITTEMORE, BOSTON,
1861 1 SET: \$75/200

2430
AFTER REMBRANDT, INTA-
GLIO PRINT, H 2 3/4", W 4",
"THE TRIBUTE MONEY": \$25/50



2431
ARTHUR W. HEINTZELMAN
(AMERICAN 1890-1965), ETCH-
ING, H 11", L 7 3/4": \$50/75



2432
LJUBO BIRO, HUNGARY/US
WATERCOLOR & INK H 4 1/2",
W 6": \$75/125



2433
WATERCOLOR ON PAPER, '87,
H 9 1/2" W 8", FOREST LAND-
SCAPE: \$50/150



2434
MIRIAM PAREL DRAWING 10"
X 9", SEATED WOMAN: \$75/125



2435
MALE PORTRAIT, ETCHING ON
PAPER, 1987, H 11" W 9": \$50/75



2436
SAUL RABINO, LITHOGRAPH
ON PAPER, H 10" W 16", "AFTER
THE VICTORY (PROPHECY OF
ISAIAH)": \$50/75

2437
AFTER E.F. BURNEY, ENGRAV-
ING, PLATE #76, H 7 3/4" W 11"
"BROCKET HALL, HARTFORD-
SHIRE": \$25/50



2438
CHINESE, WOODBLOCK PRINT,
H 12 1/4" W 9", TWO CHILDREN:
\$50/100



2439
ELIZABETH SCHIPPERT, ETCH-
ING ON PAPER, H 8" W 6",
"FUGUE": \$50/100



2440
EDITH BRY, LITHOGRAPH, H
13", W 9", "PALIN": \$75/125



2441
DANIEL KOZAK, MODERN
LITHOGRAPH, H 9 1/2", W 8"
'ORGANIC FORMS': \$50/100

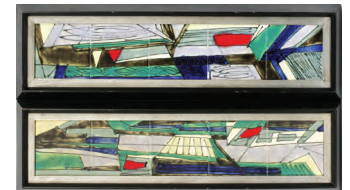

2442
HARRIS STRONG, POTTERY
TILES, C. 1960, TWO, 30" X 6",
FRAMED: \$100/300



2443
NEW HAVEN MAHOGANY
MANTLE CLOCK, H 10", W 20":
\$50/100



2444
PERUVIAN CARVED STONE
EAGLE FIGURE, H 10 1/4":
\$50/100

2445
PERUVIAN HANDMADE
CARVED NATURAL STONE
BIRD SCULPTURES, 8 PCS, H 3
1/4"-4 1/4": \$25/75

2446
BRASS TEA KETTLE 19TH.C.
H 9.5", DOVETAIL CONSTRUC-
TION: \$25/75



2447
FRENCH STYLE WALNUT,
BURL WALNUT AND MARBLE
FOUR-DRAWER CHEST, H 36",
L 32.5" D 16": \$350/600



2448
ANTIQUE AMERICAN DINING
TABLE & CHAIRS, 5 PCS, H 18
1/2", W 37", D 24 1/2": \$200/400



2449
HAND CARVED ARCHITECT-
TURAL ELEMENT, H 37", L
80.5": \$200/400



2450
CARVED WOOD WALL
BRACKET H 26", L 17", D 17.5",
"WINTER": \$200/400



2451
FRENCH STYLE UPHOLSTERED
BENCHES, PAIR, H 20", L 16", D
16": \$150/300



2452
LOUIS XVI STYLE BURL WAL-
NUT UPHOLSTERED SIDE
CHAIRS, PAIR, H 37", L 18":
\$150/300



2453
PINK UPHOLSTERED ARM-
CHAIR WITH FOOT STOOL,
CONTEMPORARY: \$75/100



2454
MAHOGANY INLAID LEATHER
TOP COFFEE TABLE, 20TH C., H
18", DIA 34": \$150/250



2455
CARVED MAHOGANY MARBLE
TOP END TABLE, H 18", W 17":
\$100/200

2456
MAHOGANY AND NEEDLE-
POINT BENCH H 17", L 24", D
18": \$100/200



2457
Q R S AND DUO ART WEBER
PIANO ROLLS FOR GRAND
PLAYER PIANO 600: \$200/400



2458
COLONIAL MFG CO BREAK-
FAST TABLE H 28" W 36" L 53":
\$50/100



2459
DALI, POSTER, 23" X 15", 'HOM-
AGE TO ALBRECHT DURER':
\$50/150



2460
AFTER SALVADOR DALI,
REPRODUCTION PRINT, H 29"
W 22", AFTER "LINCOLN IN
DALIVISION": \$75/150

2461
F. RUTH FAKTOR, FRAMED
ART POTTERY TILE D 9.5":
\$25/75



2462
AFTER PAUL COLLINS, ARTIST
PROOF, FREEDOM, 14" X 23":
\$50/75

2463
LITHOGRAPH H 7" W 6" COM-
MON REDSTART: \$50/100



2464
TOM ANDERSON, MIXED
MEDIA, ABSTRACT, 26 1/2" X
35": \$75/150



2465
RUSSELL L. SHEPHERD, MIXED
MEDIA, ABSTRACT, 19" X 25":
\$50/75



2466
RUSSELL L. SHEPHERD, MIXED
MEDIA, BRANCHES AND
LEAVES, 14" X 21": \$50/75

2467
CURRIER & IVES, 9" X 12",
'NOAH'S ARK', & A VICTORIAN
FRAME: \$25/75

2468
CURRIER & IVES, LITHO-
GRAPH, "LITTLE PROTECTOR"
13" X 8 1/2": \$25/75

2469
AL KAUFMAN, INTAGLIO
ETCHING ON PAPER, H 9 3/4" W
8", "SPRING TIME": \$25/50

2470
GEKKO, JAPANESE WOOD-
BLOCK PRINT, H 12 3/4" W 8
1/2", "THE TALE OF GENJI":
\$25/50

2471
AFTER GODFREY KNELLER,
COLOR ENGRAVING, H 15 1/2"
W 10", "SIR ISAAC NEWTON":
\$25/50

2472
AFTER W. HAMILTON, COLOR
ENGRAVING, H 11 1/4" W 9 1/2",
"FEBRUARY": \$25/50

2473
AFTER ANSEL ADAMS, PHOTO
PRINT, H 4 3/4", W 6", "MOUNT
MCKINLEY AND WONDER
LAKE": \$25/50



2474
VON MANASTERSKI (RUS 20TH
C), OIL ON CANVAS, 18" X 24",
"WIRTSCHAFT IN MOUNTAIN
HUT IN ALPES": \$50/100



2475
MARGARET WAGNER, OIL
CANVAS, H 16" W 20" NORTH-
ERN MICHIGAN LAKE: \$100/150



2476
DARYL HOWARD, WOOD
BLOCK PRINT 1984, H 13" W 27"
"CHASING THE DAWN": \$50/150

2477
MARIE COLE (20TH C.), COLOR
LITHOGRAPH, #45/350, 19" X
15", "GARDEN DELIGHTS":
\$25/50

2478
AFTER VERNON WARD (1905-
85), PRINTS, TWO, 11" X 15",
"BIRDS IN FLIGHT": \$25/50

2479
PRINTS, TWO, 6" X 4", 'DINING
OUT' & 'READING FROM "A
SENSE OF DUTY' ': \$35/50

2480
W H. BARTLETT, CHROMO-
LITHOGRAPHS, TWO, 5" X 7",
"GLEN FALLS & HUDSON HIGH-
LANDS": \$25/75



2481
THEODORE DEGROOT, AUSTIN
PRODUCTS CERAMIC SCULP-
TURE, 1971, L 8", "DEVOTION
HILL": \$100/200



2482
LEONARDO ART WORKS INC.,
COMPOSITION SCULPTURE,
WOMAN WITH CHILD, 1967, H
12 1/2", W 4 1/2": \$300/400



2483
KLARA SEVER (US/CZECH B.
1935), REDSTONE SCULPTURE,
H 13", L 6 1/2", "COME TO ME":
\$125/175



2484
TASSOS SYNTHELIS, SCULP-
TURE, H 11", W 6": \$100/150



2485
KATHY KLEIN, GREYSTONE
SCULPTURE, H 9 1/2", W 8",
"GENERATIONS": \$75/100



2486
DAVID FISHER, AUSTIN PROD-
UCTS SCULPTURE, H 12 1/2",
DIA 7", "LOVE MOMENT":
\$75/100



2487
AUSTIN PRODUCTS UNSIGNED
MOLDED CERAMIC SCULP-
TURE, 1973, H 11", L 9",
"FATHER & SON": \$75/125



2488
THOMAS BLACKSHEAR
[AMERICAN, B. 1955], "RITE OF
PASSAGE" SCULPTURE, 2000,
H 12" W 15", EBONY VISIONS:
\$50/100



2489
M.S. WYLIE, WATERCOLOR,
C1920, YELLOW FLOWERS 8"
X 12": \$25/50



2490
REDSTONE WATERCOLOR W
5" X 6 3/4" L "ISRAEL JAFFA" 5"
X 6 3/4": \$50/100



2491
PRIMITIVE AMERICAN PASTEL
ON PAPER, CIRCA 1850 8" X 12",
"SAILBOATS WITH MOUNTAIN-
OUS LANDSCAPE": \$25/50



2492
NATIVE AMERICAN [SOUTH-
WEST] POTTERY BOWL H 3.5"
DIA 6.75": \$50/125



2493
CHINESE PEWTER TEA CADDY
H 8 3/4": \$50/100

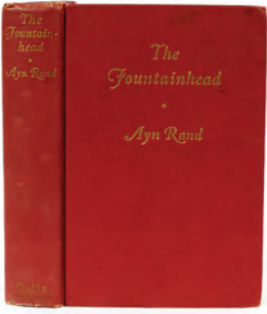

2494
ANNE RAND, 1943, "THE FOUNTAINHEAD": \$200/300



2498
MAJOLICA STYLE POTTERY UMBRELLAS STAND H 22", DIA 12": \$100/200



2503
BRASS FIREPLACE STAND AND TOOLS, H 45", L 17": \$150/300



2508
TABLE CLOTH & NAPKINS AND RUNNER, 28 PIECES: \$100/150



2509
TABLE CLOTH & NAPKINS GROUPING, 66 PIECES: \$150/200



2510
TABLE CLOTHS, MISCELLANEOUS GROUPING, 35 PIECES: \$150/200



2511
TABLE CLOTHS, PLACEMATS AND NAPKINS, 32 PIECES: \$100/200

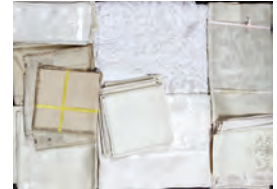

2512
TABLE CLOTHS, MISCELLANEOUS GROUPING: \$200/400



2513
LINEN, MISCELLANEOUS GROUPING, 27 PIECES: \$100/200



2514
TABLE CLOTH GROUPING, 10 PCS: \$100/200



2495
PENNSYLVANIA POTTERY, BUTTER CHURN CROCK, H 20": \$150/250



2499
VINTAGE MAJOLICA, CORN EAR DESIGN PITCHER, C1910, H 12": \$200/300



2504
BRASS, FAN FORM, FIRE PLACE SCREEN AND TOOLS, SHELL MOTIF, C1950, 6 PCS.: \$100/200



2505
WROUGHT IRON AND METAL, FIREPLACE TOOLS, 7 PCS, H 14" - 24": \$100/150



2506
ANDIRONS & TOOLS 7 PCS. H 24" ANDIRONS, 27" TOOLS: \$100/200



2507
FRENCH BRONZE AND BRASS ANDIRONS, PAIR, H 25", W 9": \$75/125



2496
RAKU POTTERY VESSEL, H 17": \$75/125



2500
ENGLISH MAJOLICA, POTTERY PITCHER, 19TH.C. H 7 1/2": \$75/100



2501
THREE LLADRO PORCELAIN FIGURES, AND TWO RABBITS: \$50/100



2502
LLADRO PORCELAIN FIGURE, 'CHINESE IN MARKET', AS IS, H 9": \$25/75



2497
AMERICAN POTTERY VASE, H 9 1/2", DIA 8 1/2": \$100/150



#1053 ISFAHAN SILK & WOOL PERSIAN PICTORIAL RUG, 5' 3" X 3' 5":



#0177 ARMAN (FRENCH 1929-2005), HOT WHEELS TOY CAR SCULPTURE, #27/75, 1985, H 12", W 9", D 3"



#2151 LANCERAY, BRONZE SCULPTURE, H 14", L 18", CROSSING THE BALKANS

DuMouchelles

ART GALLERIES CO.

409 EAST JEFFERSON AVENUE
DETROIT, MICHIGAN 48226
Across from the Renaissance Center

LAWRENCE DUMOUCHELLE NORMAN DUMOUCHELLE
JOAN D. WALKER ERNEST J. DUMOUCHELLE
ROBERT DUMOUCHELLE NANETTE POOLE
SUZANNE LYNCH

Art and Estate Auctioneers and Appraisers
TELEPHONE: (313) 963-6255

WEBSITE: WWW.DUMOUCHELLES.COM



FIRST CLASS MAIL
U.S. POSTAGE
PAID
PERMIT NO. 4492
DETROIT, MI



#2029 6.32 CT. ROUND BRILLIANT CUT DIAMOND AND PLATINUM RING
#2031 1.92 CT. BRILLIANT CUT DIAMOND SOLITAIRE, GIA REPORT
#2030 3.00 CT. DIAMOND AND PLATINUM ENGAGEMENT RING