

Du Moucheles

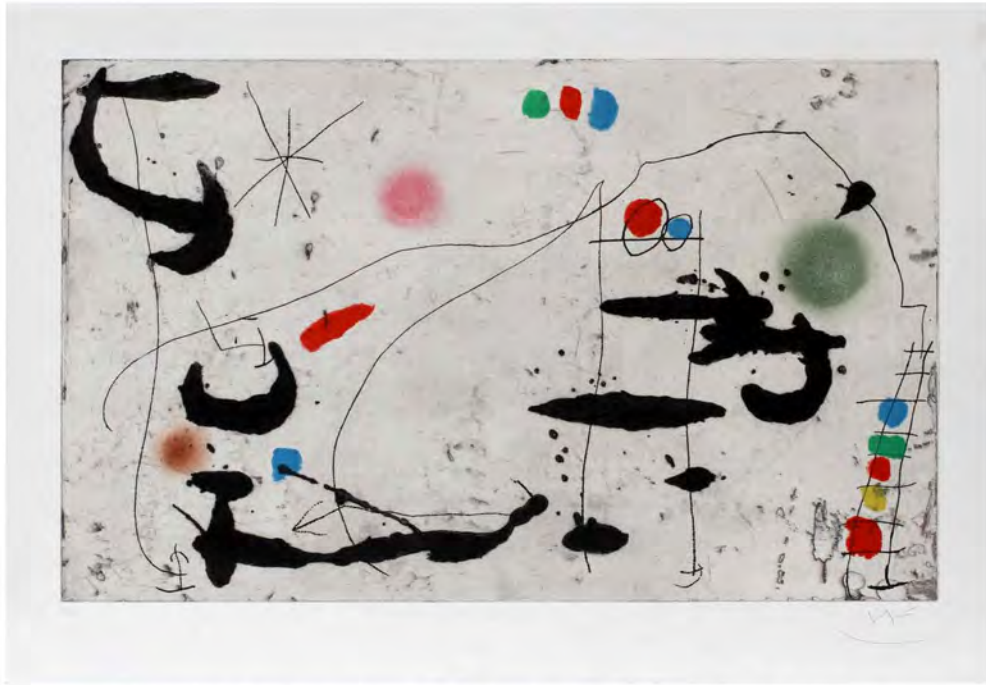

2014

MARCH 14 ♦ 15 ♦ 16



#2012 JOAN MIRÓ (SP 1893-1983), ETCHING, AQUATINT & CARBORUNDUM, H 23", W 36", "TRACE SUR LA PAROI VI"

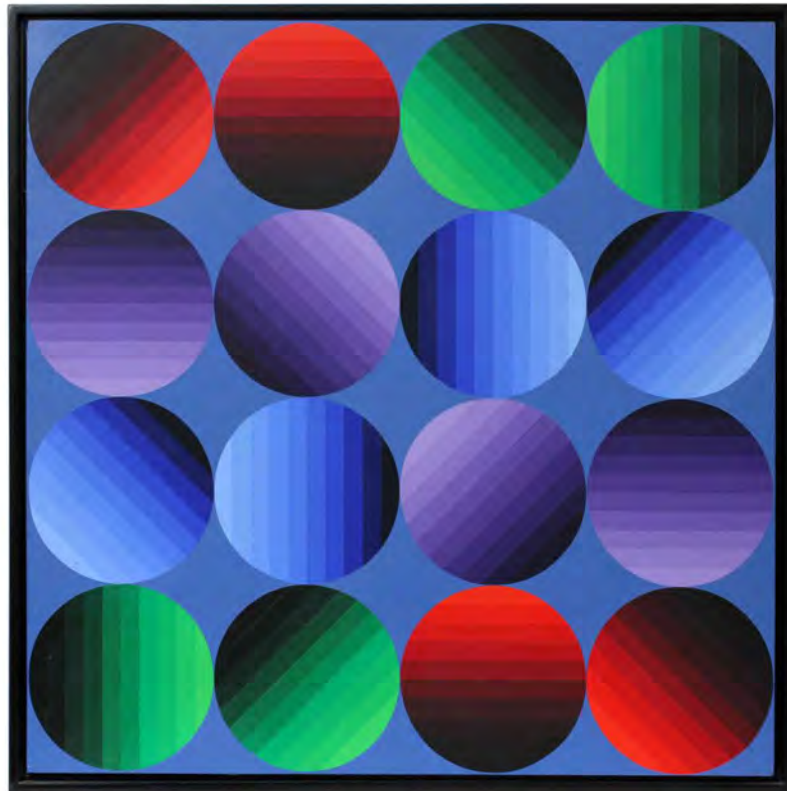

#2005 VICTOR VASARELY (FRENCH/HUNGARIAN, 1906-1997), OIL ON CANVAS, 1972/75, "MULTI HOLD", H 39", W 39"

DuMouchelles

AUCTION AT THE GALLERY • March 2014

Friday, March 14th at 6:30 pm

Friday features include fine oil paintings featuring an oil on canvas by Arthur William Best (American 1859-1935), watercolors by H.C. Fox (British 1855-1929) to name a few. Native American, Pre-Columbian and African items including, woven baskets, pottery, sculpture and masks. A fine assortment of hand woven Persian wool rugs and carpets. Architectural features including carved marble fireplaces and carved wood Islamic archways. Firearms including a WWII Era German Luger and a Winchester Model 94, 30-30 cal carbine, c1966. Fine estate jewelry including a beautiful 4.48 ct light yellow marquis diamond and sapphire ring, a 5.50 ct cluster diamond earrings and necklace suite. Antique furniture including an English rustic oak hunter's table, c19 th c and a fine French gilt bronze and marble clock garniture set.

Saturday, March 15th at 11:00 am

The Saturday auction presents beautiful and unique decorative arts and jewelry from multiple private collections and estates. The sale opens with a Sorel Etrog bronze sculpture; signed and numbered 3/7, the abstract figure stands at an impressive 26" tall. Continuing with a collection of contemporary glass and ceramics from the Estate of Ruth E. Rich, Bloomfield, featuring works by Richard Marquis, Brent Kee, Jay Musler, John Littleton & Kate Vogel, Stephen Hodder, Curtiss Brock, Colin Reid, and others—over 40 lots. Additional items of note include a Mt. Washington Royal Flemish covered vase; a Gorham sterling loving cup dated 1906; Venetian carved and polychrome Blackamoors; Young Chang mahogany piano; Lalique, Baccarat, and Steuben crystal tableware and decorative ware; Chinese scrolls; Swarovski crystal miniatures; and a collection of art deco English and European enameled silver and cut glass dresser jars. Over 100 lots of fine and antique jewelry including a Buccellati 18kt yellow gold thistle brooch, Henry Dunay bracelet, Etruscan and Egyptian Revival gold necklaces, bracelets and brooches, a 2.97 emerald cut diamond ring with GIA certification, Tiffany gold and sterling, and antique gold pocket watches. Austrian illuminated document pertaining to Ferdinand I, dated 1561, and a collection of correspondence hand written by President Ulysses S. Grant; and a variety of oriental rugs from semi antique to modern.

Sunday, March 16th at Noon

The Sunday session features a modern and contemporary art collection from Bloomfield Hills, MI with graphics, paintings and sculptures by Joan Miro, DAZE, Yvaral, Dino Rossini, Paul Jenkins, Richard Lindner, Leonardo Nierman, Salvador Dali, Victor Vasarely, Edward Avedisian, Jules Olitski, Futura 2000, Crash, Takeo Kimura, Romero Britto, Rochelle W. Stefanovic and Yaacov Agam. Additional modern and contemporary artists in the sale from other consignors include: Mark Di Suvero, Chuang Che, Samuel A. Cashwan, Isaac Maimon, Don Snyder, Tom Bennett, Larry Rivers, Erte, Steve Streadbeck, John Pappas and Mark Chagall. Other artist's appealing to the more traditional minded collector to bid on are: Michael Gorstkin-Wywiorski, Douglas Arthur Teed, Porfirio Salinas, Johann Berthelsen, Edouard Cortes, Elbridge A. Burbank, D.H. Chiparus, Mathias Joseph Alten, Robert Hamilton and Robert Hopkin. Rounding out the Sunday session is a nice selection of fine jewelry, Oriental rugs, furniture (including Schimmel and Steinway pianos) and decorative arts featuring oriental porcelains and hardstones.

FREE VALET PARKING ALL SALE DATES.

Exhibition Hours - Extended Preview:

Friday, March 7th	9:30 am to 5:30 pm
Saturday, March 8th	9:30 am to 5:30 pm
Tuesday, March 11th	9:30 am to 5:30 pm
Wednesday, March 12th	9:30 am to 8:30 pm
Thursday, March 13th	9:30 am to 5:30 pm
Friday, March 14th	9:30 am to 4:00 pm

FREE PARKING WEDNESDAY EVENING EXHIBITION.

CATALOGS AVAILABLE at the gallery, \$25, \$30 postpaid. Annual domestic subscriptions \$110, international subscriptions \$190.

NOTE: A buyer's premium of 20% will be added to each lot sold, and is subject to 6% Michigan sales tax.



DuMouchelles

Fine Arts Auctioneers & Estate Appraisers Since 1927

Opposite the Renaissance Center, one block east of the Tunnel to Windsor approached by I-75 and US 10.

409 East Jefferson
Detroit, Michigan 48226
(313) 963-6255
(313) 963-8199 Fax
www.dumouchelles.com

CONDITIONS OF SALE

The following Conditions of Sale are DuMouchelles' and the Consignor's agreement with the Buyer relative to the property listed in the auction catalog.

The Conditions of Sale, the glossary, and all other contents of the catalog are subject to amendment by DuMouchelles by the posting of notices or by oral announcements made during the sale. All property is offered by DuMouchelles as agent for the Consignor unless the catalog indicates otherwise.

By participating in any sale the Consignor, Bidder and Buyer agree to be bound by these terms and conditions.

- 1. Before the Sale.** Prospective bidders or their agents should inspect the property before bidding to determine its condition, size and whether or not it has been repaired or restored. Buyers are responsible for satisfying themselves concerning the condition of the property and the matters referred to in the catalog entry. Condition reports, photos and video or digital images are provided as a courtesy and should not be used as a substitute for viewing the items in person. All statements made in the catalog or in the condition report or made orally or in writing elsewhere are statements of opinion and are not to be relied on as statements of fact. Except as set forth in paragraph 18, DuMouchelles and the Consignor assume no risk, liability or responsibility for the authenticity of the authorship of any property identified in this catalog. All property is sold "as is" and neither DuMouchelles nor the Consignor make any warranties or representations of any kind or nature with respect to the property, and no statement in the catalog or made at the sale, or in the bill of sale or invoice or elsewhere shall be deemed an assumption of liability or warranty or representation as to the description, genuineness, attribution, provenance or condition of the property. DuMouchelles and the Consignor make no representations as to whether buyer acquires any reproduction rights in the property.
- 2. Bidding Registration.** Bidders attending the auction are required to sign a registration form either in person, fax or online and provide proof of identification. DuMouchelles may require the production of bank or other financial references. Registered bidders agree to be fully liable for all bids, including the liability to timely pay in full for any lot that is the subject of a successful bid submitted by the bidder in accordance with the Conditions of Sale.
- 3. Buyer's Premium.** A premium of 20% of the successful bid price will be added to all lots and is payable by the buyer as part of the total purchase price on lots in sale. A premium of 23% will be added to the bid price on all lots sold via an online bidding service.
- 4. Withdrawal.** DuMouchelles reserves the right to withdraw any property before sale and shall have no liability for such withdrawal.
- 5. Bid Per Lot.** Unless otherwise announced by the auctioneer, all bids are per lot as numbered in the catalog.
- 6. Video or digital images.** At some auctions a video or digital screen may be used. DuMouchelles is not liable for any errors in the operation or quality of the image presented.
- 7. Reserves.** Unless the sale is advertised and announced as a sale without reserves, each lot is offered subject to reserve. DuMouchelles may implement such reserves by bidding through its representatives on behalf of the Consignor.
- 8. Bidding.** DuMouchelles reserves the right to reject a bid from any bidder. The auctioneer has the right to split any bidding increment and to advance the bidding in any manner as the auctioneer may decide. The highest bidder acknowledged by the auctioneer shall be the buyer. In the event of any dispute between bidders, the auctioneer shall have sole and final discretion either to determine the successful bidder or to re-offer and resell the article in dispute. If any dispute arises after the sale, the sale record of DuMouchelles shall be conclusive in all respects.
- 9. Absentee bids.** As a convenience to bidders who cannot attend a sale in person, DuMouchelles will, if so instructed, execute written bids on their behalf, without additional cost. Absentee bidders should complete the Absentee Bid Form provided in the catalog or online and submit the written bid in advance of the auction. If DuMouchelles receives written bids on a particular lot for identical amounts, and at the auction these are the highest bids on the lot, it will be sold to the person whose written bid was received and accepted first. DuMouchelles is not responsible for errors or failure to execute the written bid or for errors or omissions in connection with the written bid. Lots are bought for absentee bidders at the lowest possible price (which may be below the written bid price) subject to other bids or reserves.
- 10. Phone bids / Online bids.** If a bidder makes arrangements with DuMouchelles prior to commencement of the sale, DuMouchelles will use reasonable efforts to contact them to enable them to participate in the bidding by telephone. DuMouchelles is not responsible for failure to contact bidder or for error and omissions in connection with telephone bidding. DuMouchelles will use reasonable efforts to carry out online bids, however DuMouchelles is not responsible for equipment failure, inability to access the Internet or software malfunctions related to the execution of online bids.
- 11. Auctioneer's Discretion.** If the auctioneer determines that any opening bid is not commensurate with the value of the article offered, he may reject the same and withdraw the article from the sale. If having accepted an opening bid, the auctioneer decides that any advance thereafter is not of sufficient amount, he may reject the advance.
- 12. Successful Bid.** On the fall of the auctioneer's hammer, title to the offered lot will pass from Consignor to the highest bidder acknowledged by the auctioneer, subject to all the Conditions of Sale set forth herein, and such bidder (a) assumes full risk and responsibility therefore (b) if requested will sign a confirmation of purchase and (c) will pay the purchase price in full or such part as DuMouchelles may require for all lots purchased.
- 13. Payment.** The buyers are expected to make payment for purchases immediately after the auction for the entire amount due (including hammer price, buyer's premium and applicable taxes and other charges including handling charges and storage costs). Payment in U.S. Dollars can be made by check, cash, wire transfer, or Visa, MasterCard, and Discover credit, charge or debit card, subject to certain limitations. PayPal may be used for purchases made via LiveAuctioneers.com. International payments can be made by wire transfer or if purchase is made via LiveAuctioneers.com, then PayPal should be used. The buyer grants DuMouchelles a security interest in the property and Du-

Mouchelles may retain as collateral security for the buyer's obligations to DuMouchelles, any property or monies held or received by DuMouchelles for the account of the buyer. Payment will not be deemed to have been made in full until DuMouchelles has collected funds represented by checks, or, in the case of bank or cashier's checks, until DuMouchelles has confirmed their authenticity. Buyer agrees that a 1-1/2% per month late charge will be imposed on the total purchase price if payment is not made in accordance with all of the conditions set forth herein and agrees to pay any returned check charges that may be incurred.

- 14. Tax.** Unless exempted by law from the payment thereof, the buyer will be required to pay Michigan state retail sales taxes at a rate of 6%, or any taxes that are applicable at this date, including any federal luxury or other tax. Unless exemption from such taxes is established to the satisfaction of DuMouchelles, any buyer claiming an exemption will be required to pay the tax to DuMouchelles and seek a refund from the state. Deliveries outside the State of Michigan may be subject to the compensating use tax of another state and, where a duty of collection is imposed upon them by law, DuMouchelles will require payment of such taxes.
- 15. Removal of Property.** The buyer at buyer's expense must remove all property from DuMouchelles not later than 10 business days following the sale. Removal of purchases during the auction is encouraged. Purchases not so removed will be subject to the following charges to cover handling and storage costs: After 10 business days following the sale, a handling charge of 1% of the purchase price will be payable by the buyer per month until the items are removed, with a minimum of 5% for any property not so removed within 60 days after the sale. Buyer agrees that any property which is paid for but left at DuMouchelles' premises for any reason in excess of sixty (60) calendar days after the sale may be sold by DuMouchelles at public auction with the balance of any funds recovered in excess of the storage charges and auction charges, being remitted to the buyer.
- 16. Non-Payment.** If the buyer does not make full payment for the purchases within the time required, DuMouchelles is authorized in their absolute and sole discretion to exercise one or more of the following remedies, in addition to other remedies available to DuMouchelles and the Consignor by law: DuMouchelles is authorized to: (a) hold the buyer liable for the total purchase price; (b) cancel the sale, retaining as liquidated damages all payments made by the buyer; (c) resell the property at public auction or private sale with terms that DuMouchelles deems appropriate; (d) to resell the property at public auction without reserve and the buyer shall be liable for any deficiency, cost, handling charges and the expenses of both sales and the commissions on both sales; (e) to offset the full purchase price against any amount owed by DuMouchelles to the buyer; (f) to not allow any bids at any upcoming auctions by or on behalf of the buyer; and (h) to take other actions as DuMouchelles find necessary and appropriate. The buyer grants DuMouchelles a security interest in any property in DuMouchelles' possession which is owned by such buyer and DuMouchelles is authorized to hold such property as collateral security for such buyer's obligations. Buyer shall be liable to DuMouchelles for all other charges incurred as a result of buyer's non-payment, including attorney fees, expenses and incidental damages. As between DuMouchelles and Consignor, if the successful bidder does not pay for the property, collection procedures shall be the responsibility of the Consignor and not DuMouchelles.
- 17. Packing and Shipping.** Shipping arrangements are the buyer's responsibility and expense. If needed, a list of shippers is available from DuMouchelles. Buyer agrees that packing and handling of purchased lots by DuMouchelles employees are undertaken solely as a courtesy for the convenience of the buyers, and DuMouchelles is not responsible for damage or breakage which may occur during packing and handling and shipping by DuMouchelles or of other carriers or packers of purchased lots, whether or not recommended by DuMouchelles. Packing and handling of purchased lots is at the entire risk of the buyer. In the case of fragile items, DuMouchelles in their sole discretion may decline to package the items.
- 18. Limited Right of Rescission.** If within twenty-one days of the sale of any lot, the buyer gives notice in writing to DuMouchelles alleging that the identification of authorship (as defined in the catalog Glossary and set forth in the heading in quotation marks in the auction catalog) of such lot as set forth in the catalog description of such lot (as amended by any written notices or verbal announcements during the sale) is not substantially correct based on a fair reading of the catalog, and (b) if within fourteen days of such notice the buyer returns the lot to DuMouchelles in the same condition as when sold, and (c) establishes the written allegations to DuMouchelles' satisfaction (including by providing one or more written opinions by recognized experts in the field, as DuMouchelles may reasonably require), then the sale will be rescinded with only the purchase price and buyer's premium refunded. No reimbursement shall be made for any shipping costs incurred. If, prior to receiving such notice from the original buyer alleging such defect, DuMouchelles has paid the Consignor monies owed to him in connection with this sale, DuMouchelles agrees to refund only the buyer's premium and applicable sales taxes paid. Consignor agrees to refund any payments made to Consignor for such property. In the event the Consignor refuses to refund the payments, DuMouchelles may disclose the identity of the Consignor and assign to buyer DuMouchelles' rights against the Consignor with respect to the lot the sale of which is sought to be rescinded. Upon such disclosure and assignment, any liability of DuMouchelles as Consignor's agent with respect to the said lot shall automatically terminate.
- 19. Limitation of Liability.** If, for any reason a purchased lot cannot be delivered in the same condition as at the time of sale, or should any purchased lot be stolen, mis-delivered or lost prior to delivery, DuMouchelles shall not be liable for any amount in excess of that paid by the buyer.
- 20. Governing Law and Jurisdiction.** The Conditions of Sale, as well as the buyer's, Consignor's and DuMouchelles' respective rights and obligations shall be governed, construed and enforced in accordance with the laws of the State of Michigan. All persons participating in any auction sale, whether as bidder or consignor, whether present in person or by agent, or by absentee bid, order bid, telephone, internet or other means, consent to the exclusive jurisdiction of the state courts located in Wayne County, Michigan, and if applicable, of the federal court located in Detroit, Wayne County, Michigan.
- 21. Severability.** If any part of the Conditions of Sale is found by any court to be invalid, illegal or unenforceable, that part shall be discounted and the rest of the conditions shall continue to be valid to the fullest extent of the law.

NOTE: Condition reports, photos and video or digital images are provided as a courtesy and should not be used as a substitute for viewing the items in person. All items are sold "as is" in accordance with the Conditions of Sale.

ABSENTEE BID FORM

I desire to place the following bids to be executed as low as other competitive bids permit and not exceeding the amount herein named. Bids are so much per lot as indicated below, and are made subject to the Conditions of Sale printed in the catalog of this sale. Please note, a buyer's premium of 20% will be added to each lot sold, and is subject to 6% Michigan sales tax, with the exception of purchase for resale with a copy of your current sales tax license on file with DuMouchelles, or purchases which will be shipped outside of Michigan. We strongly recommend that all bids be mailed as far in advance of the sale as possible. We will be glad to cooperate if you find it necessary to telephone in bids but caution that any errors resulting from misinterpretation of lot numbers, amounts or instructions are the bidder's responsibility.

Please print clearly

CUSTOMER#	NAME	
STREET		
CITY	STATE	ZIP
TELEPHONE	EMAIL	

LOT NO.	NAME OF ITEM	BID IS PER LOT <small>20% BUYER'S PREMIUM WILL BE ADDED</small>
Deposit		

We accept check, Wire Transfer, Visa, MasterCard. and Discover Cards.
PLEASE NOTE ALL SALES ARE FINAL.

SIGNATURE _____
Dealers/Wholesalers please sign below: The above purchases will not be consumed by the purchaser but will be resold in the regular course of business by the purchaser per _____
State Tax License# _____
 I/We certify that all items are purchased for use as indicated above and agree to reimburse **DuMouchelle Art Galleries** the sales tax in the event this claim is disallowed by the Michigan Department of Treasury. Exemption of sales tax will not be waived unless signed.

DEALER / WHOLESALER SIGNATURE

Telephone bid participation service: In the event you would like to bid with the audience for one or more lot(s) and do not want to register a firm, written, silent bid, the gallery will provide the service of telephoning you at a specified phone number that you may actively participate in the bidding. Again, this can be pre-arranged in writing (as mentioned above), by telephone (313) 963-6255, or by fax (313) 963-8199, prior to the auction sessions.

Shipment of merchandise must be arranged by the buyer within two weeks of the sale. All shipping is at the buyer's expense. Return this bidding form to: **DuMouchelle Art Galleries** 409 East Jefferson Avenue, Detroit, Michigan 48226

CATALOG SUBSCRIPTIONS
 Over 1400 items are offered monthly. For advanced information, subscribe to the DuMouchelle Catalog. A one year domestic subscription is available for only \$110 postpaid, or \$190 international. Call (313) 963-6255 or fill out the order form. Enclose check payable to DuMouchelle Art Galleries and mail to 409 East Jefferson Avenue, Detroit, Michigan 48226. We also accept Visa, MasterCard, or Discover Cards.

CATALOG SUBSCRIPTION ORDER FORM \$110 Domestic • \$190 International

 NAME

 ADDRESS

CITY STATE ZIP

COUNTRY PHONE FAX

Check Enclosed Payable To DuMouchelle Art Galleries Visa MasterCard Discover

 CARD NUMBER EXPIRATION DATE

 SIGNATURE

GLOSSARY

For pictures, drawings, prints, miniatures and sculptures.

Please note that all statements in this catalogue as to authorship are made subject to the provisions of the CONDITIONS OF SALE.
The following terms apply to the works completed after 1880.

1. MONTAGUE DAWSON,

Oil on canvas, "The Constitution," 24" x 36"
In our opinion a work by the artist. This applies only to a caption in quotation marks.

2. Attributed to MONTAGUE DAWSON*

In our competent opinion, a work of the period of the artist which may be in whole or part the work of the artist.

3. School of MONTAGUE DAWSON*

In our competent opinion, a work by a pupil or follower of the artist.

4. Manner of MONTAGUE DAWSON*

In our competent opinion, a work in the style of the artist, possibly of a later period.

5. After MONTAGUE DAWSON*

In our competent opinion, a copy of the work of the artist.

6. signed

Has a signature which in our competent opinion is the signature of the artist.

7. bears the signature

Has a signature which in our competent opinion might be the signature of the artist.

8. dated

Is so dated and in our competent opinion was executed at about that date.

9. bears date

Is so dated and in our competent opinion may have been executed about that date.

*While the use of this term is based upon careful study and represents the opinion of experts, DuMouchelle accepts consignments of property for sale at public auction as agents for the seller. DuMouchelles' and the Seller assume no risk, liability or responsibility for the authenticity of authorship of any lot in this catalog described by this term.

DuMouchelles APRIL 11, 12, 13
2014 AUCTION SCHEDULE

DuMouchelles

APPRAISAL COMPANY

WEDNESDAY CONSIGNMENT DAYS

CONSIGNMENTS ACCEPTED WEDNESDAY 11AM - 3PM

- NO APPOINTMENT NECESSARY -

We will be pleased to accept works of art, antiques, jewelry, oriental rugs, fine art glass, sculptures, porcelain, or collections that you choose to consign in person.

Fine Arts Auctioneers & Estate Appraisers Since 1927

FOR INFORMATION CALL 313.963.6255

www.DUMOART.com

Friday Auction



0001
BELLEK PORCELAIN HAND PAINTED
BULBOUS VASE, H 10": \$600/1,000



0005
HAVILAND PORCELAIN DINNER SERVICE,
32 PCS, "LADORE": \$200/400



0008
3.00CT DIAMOND ART DECO REVIVAL
PENDANT NECKLACE, L 16 1/2": \$7,500/8,000



0002
COPELAND SPODE PORCELAIN PITCHER,
H 7 3/4": \$200/300



0006
ROYAL WORCESTER PORCELAIN
MONTHS OF THE YEAR FIGURINES, 12, H
5" - 7 1/2": \$600/1,000



0003
HEREND PORCELAIN COVERED TUREENS,
'CHINESE BOUQUET' PATTERN, 2 PCS., H 8
1/2" & 11", W 11" &: \$400/800



0007
ROYAL DOULTON PORCELAIN DICKENS
FIGURES, 13 PCS, H 3" - 4": \$250/450



0004
ENGLISH SPODE "FITZHUGH" IRONSTONE DINNER SET, SERVICE FOR 12, 109 PCS: \$400/800



0009
4.48CT LIGHT YELLOW & BLUE SAPPHIRE
RING, GIA, SIZE 7.25: \$6,500/7,000



0010
5.50CT CLUSTER DIAMOND EARRINGS & NECKLACE SUITE, W 1/4", L 17 3/4":
 \$6,000/6,200



0013
1.80CT EMERALD & FANCY COLOR DIAMOND NECKLACE, L 17": \$3,800/4,000



0017
PLATINUM DIAMOND & EMERALD LADIES WRISTWATCH, TW. 41.3 GR. L 6 1/2": \$1,500/2,500



0011
18KT GOLD AND DIAMOND EARRINGS & NECKLACE FLOWER SUITE, 3 PCS, W 1/2", L 14": \$4,500/5,000



0014
3.00CT NATURAL TANZANITE & DIAMOND RING, SIZE 8: \$2,800/3,000



0018
14KT GOLD & 2.03CT DIAMOND BANGLE BRACELET, W 2 1/2": \$2,800/3,200



0015
14KT YELLOW GOLD CHARM BRACELET, 59.6GR, L 8": \$2,800/3,200

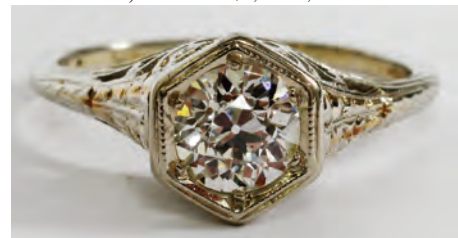

0019
ANTIQUE 18KT WHITE GOLD DIAMOND ENGAGEMENT RING, 3GR: \$800/1,200



0012
3.33CT DIAMOND YARD STATION CHAIN NECKLACE, L 17 1/2": \$4,200/4,800



0016
3.32CT NATURAL TANZANITE & DIAMOND DANGLE EARRINGS, PAIR, L 1 1/2":
 \$2,600/3,000



0020
ITALIAN, 14KT YELLOW GOLD, HERRINGBONE NECKLACE & BRACELET, 22GR, L 8" & 18": \$600/800



0021
14 KT GOLD, DIAMOND & AMETHYST, RING: \$450/800



0026
WATERFORD 'ALANA', CUT CRYSTAL WINE GLASSES, SIX, H 5 1/4": \$150/200



0027
CRYSTAL SHIP'S DECANTER, DECANTER & CARAFE, H 8 3/4"-10", INCLUDING WATERFORD: \$150/250



0022
14KT YELLOW GOLD RUBY & DIAMOND RING, 3GR: \$300/500



0023
ITALIAN 14KT YELLOW GOLD HERRINGBONE NECKLACE, 10GR, L 24": \$300/350



0028
WATERFORD "LISMORE" CRYSTAL DECANTER AND BELL, TWO PIECES: \$50/75



0024
14 KT YELLOW GOLD, MABE PEARL & DIAMOND, COCKTAIL RING: \$400/600



0029
SILVER PLATE SAXOPHONE, W 14", L 25": \$800/1,200



0025
WATERFORD, 'LISMORE' CRYSTAL GLASSES, 33 PCS, H 5"-7": \$300/500



0030
FRENCH GILT BRONZE & MARBLE CLOCK GARNITURE, SET OF THREE PIECES: \$700/1,000



0031
BRONZE FIGURAL SCULPTURE, 1971, H 5 1/2", W 6", "AGAIN": \$300/500



0035
BAKER QUEEN ANNE STYLE, WALNUT SIDE CHAIRS, 4 PCS.: \$300/500



0032
AFTER AUGUSTE MOREAU, BRONZE FAIRY ON A SWING, H 7": \$75/150



0036
AMERICAN, CARVED WALNUT VICTORIAN LADY'S CHAIR, H 41": \$200/300



0033
ENGLISH, RUSTIC OAK HUNTER'S TABLE, 19TH C, H 30", W 30", L 78": \$500/1,000



0034
ENGLISH MAHOGANY DINING SUITE, 7 PCS: \$400/600



0037
ELLO, MODERN STYLE LIGHTED BOW FRONT CURIO, H 82", L 50", D 19": \$300/500



0038

QUEEN ANNE STYLE CHERRY DRESSING TABLE & BENCH, ETHAN ALLEN: \$200/300



0044

AMERICAN CHERRY CHEST OF FIVE DRAWERS, C. 1800, H 49", W 39", D 19": \$700/1,000



0039

LOUIS XVI STYLE, WALNUT BEDROOM SET, 5 PIECES: \$1,000/1,500



0042

MAPLE MID CENTURY MODERN CHEST OF DRAWERS, BEDS, MIRRORS AND DESK, 9 PCS., H 32", L 38", D 20": \$200/400



0040

FAUX MARBLE TOP THREE-DRAWER SERVER, H 30", L 37", D 19": \$200/300



0043

AMERICAN CHERRY SLANT-FRONT DESK, C. 1800, H 43", W 37", D 19": \$1,000/1,800



0041

AMERICAN EMPIRE BIRDS EYE MAPLE CHEST, C.19TH C., H 43", L 48" D 22": \$300/500



0045

SAROUK ORIENTAL RUG, W 3'7" L 5': \$300/500



0046

SAROUK ORIENTAL, RUG, W 3'4" L 5': \$300/500



0047
BUKHARA, HAND WOVEN WOOL RUG, W
3' 2", L 4': \$300/500



0048
CHINESE PERSIAN STYLE, SILK/WOOL
BLEND RUG, W 37", L 64": \$300/400



0049
SAROUK ORIENTAL MAT W 1' 11", L 2' 7":
\$150/250



0050
SAROUK ORIENTAL, MAT W 1' 11", L 2' 5":
\$150/250



0051
SAROUK PERSIAN HAND WOVEN RUG, W
53", L 39": \$100/200



0052
ARTHUR WILLIAM BEST, OIL ON CANVAS,
H 14", W 30", MEXICAN VILLAGE SCENE:
\$1,000/1,500



0053
ROY MALCUS AND COLE, OILS ON CAN-
VAS, TWO (2) RIVER FOREST MOUNTAIN
SCENES: \$200/400



0054
ANTIQUE, OIL ON CANVAS, H 30" W 24 1/2",
PORTRAIT OF A LADY: \$100/200



0055
PORTRAIT OF YOUNG PEASANT GIRL, OIL
ON CANVAS, 18" X 14": \$150/300



0056
GERMAN OIL ON CANVAS, H 10", L 8.25",
SEATED MAN WITH TANKARD: \$50/100



0057
SIGNED, OIL ON BOARD, H 18", W 16",
WOMAN PLAYING HARP FOR GENTLE-
MAN: \$100/200



0058
ARNOLD PALMER SIGNED,
WALT DISNEY ANIMATION
CEL, H 9", W 12", MICKEY
MOUSE "A SWELL DAY FOR
GOLF": \$400/500



0063
SIGNED & DATED MEXICAN
WATERCOLOR SEATED FIG-
URE & LANDSCAPE, H 9"
IMAGE, W 11": \$75/150



0068
WATERCOLOR, H 22", L 17",
PORTRAIT OF A BEARDED
MAN: \$100/200



0072
PETER SCHOFIELD, OIL ON
CANVAS, H 20", L 16", STILL
LIFE OF FLOWERS: \$150/300



0059
PRINCE OF EGYPT, ANIMA-
TION CEL GROUP, 4 PCS., H 10",
W 17", "THROUGH HEAVEN'S
EYE", ETC.: \$150/250



0064
H. C. FOX (BRIT. 1855-1929),
WATERCOLOR, H 14", W 23",
"VIEW NEAR READING":
\$200/250



0069
WILLIAM J. GIRARD, PASTEL
& WATERCOLOR ON PAPER, C.
1970, H 8" W 10", THE ATTACK:
\$100/200



0073
PETER SCHOFIELD, OIL ON
CANVAS, H 30", L 30", CAROU-
SEL HORSE: \$150/300



0060
JOYCE ROYBAL [1955-], OILS
ON CANVAS, TWO, H 10" L 8":
\$400/500



0065
H.C. FOX (BRIT 1855-1929),
WATERCOLOR, H 14", W 22", "A
HAMPSHIRE FARM": \$200/300



0070
PETER SCHOFIELD OIL ON
CANVAS, H 28", L 36", LAND-
SCAPE WITH YOUNG GIRL:
\$200/500



0074
PETER SCHOFIELD, OIL ON
CANVAS, H 24", L 30", POR-
TRAIT OF A YOUNG WOMAN:
\$150/300



0061
ROUSTAM NOUR (AMER 21ST
C.), LITHOGRAPH, H 10", L 14",
W 47TH AND BROADWAY:
\$40/80



0066
H. S. BULLOCK, WATERCOLOR
ON PAPER, W 9" X 17", LAND-
SCAPE AT DUSK: \$150/200



0062
MODERN, OIL ON CANVAS, H
42", W 42": \$50/150



0067
ELAINE WESLEY (20TH C.), OIL
ON CANVAS, 18" X 24", 'SNOW-
FALL': \$100/200



0071
PETER SCHOFIELD, OIL ON
CANVAS, H 30", L 24", SEATED
YOUNG GIRL: \$150/300



0075
FRED CLEVELAND (20TH C.),
OIL ON CANVAS, 1972, 19" X 15",
'NAVAJO BURIAL PLATFORM':
\$75/100



0076

HERMAN GOLO [20TH C.], OIL ON MASONITE BOARD, H 15", W 11", CITY STREET SCENE: \$100/200



0077

SIMON ROSEN, OIL ON BOARD. H 7", W 6", RABBI: \$100/200



0078

ALLEN BROOK, PASTEL, SIGNED, 1984, H 15", W 11", 'WILL WHISTLE - CLOWN': \$100/150



0080

LOCOMOTIVE PHOTOGRAPH CO LOCOMOTIVE PHOTOS, 1920S TEN: \$100/200



0081

VINTAGE MOVIE POSTER COLLECTION, C. 1950-1965, 17 PCS, H 35 1/2" W 14": \$100/200



0082

VINTAGE MOVIE POSTER COLLECTION, C. 1950-1965, 14 PCS, H 37 1/2" W 14 1/4": \$100/200



0083

WARNER BROS. 'WOODSTOCK' MOVIE POSTER, 15" X 21": \$25/75



0079

FRENCH POST CARD ALBUM 1902 - PARIS-WORLD'S-FAIR, PRE & POST WWI OVER (491) H 11": \$600/800



0084

WHITE MARBLE FIREPLACE, H 43", W 51", D 5.25": \$1,000/1,500



0085

GREY MARBLE FIREPLACE, H 43", W 58", D 12": \$700/1,000



0086

ROUGE MARBLE FIREPLACE, H 41.5", W 46", D 17": \$700/1,000



0087

13.86CT NATURAL AMETHYST & DIAMOND LADIES RING, SIZE 6.75: \$2,500/3,000



0088
14KT GOLD & DIAMOND TUBE LINKED LADIES NECKLACE, L 15": \$2,200/2,800



0089
2.08CT DIAMOND INSIDE OUT HOOP EARRINGS, PAIR, DIA 1": \$2,000/2,200



0090
15 RUBLE RUSSIAN EMPIRE GOLD COIN PENDANT, 1897, L 1 1/2": \$1,800/2,000



0091
DIAMOND & ONYX 14KT GOLD EARRINGS, PAIR, L 1 1/4": \$1,600/1,800



0092
14KT WHITE GOLD AQUAMARINE RING, 2GR: \$200/400



0093
ANTIQUE YELLOW & WHITE GOLD RINGS, 2 PCS: \$200/400



0094
14KT YELLOW GOLD PENDANT NECKLACE, 9GR, L 18": \$200/300



0095
14KT YELLOW GOLD BRACELET & PENDANT NECKLACES, 5 PCS, 15GR, L 13"-17 1/2": \$200/300



0096
ITALIAN 14KT YELLOW GOLD BRACELET, 7GR, L 8": \$200/250



0097
18KT YELLOW GOLD BUTTERFLY PENDANT NECKLACE, 6GR, L 24": \$200/300



0098
14KT YELLOW GOLD NECKLACES, 3 PCS, 10GR, L 17"-34": \$200/400



0099
14KT YELLOW GOLD BAR LINK BRACELET, 6GR, L 8 1/4": \$200/300



0100
ITALIAN 14KT YELLOW GOLD CHAIN BRACELET, 8GR, L 8 1/4": \$200/250



0101
14KT YELLOW GOLD CROSS PENDANT NECKLACE, 5GR, L 17 1/2": \$200/300



0102
PHOENIX MOLDED GLASS VASE, H 14": \$60/100



0103
PHOENIX MOLDED GLASS VASES, SEVEN, H 6"-9": \$100/250



0104
PHOENIX MOLDED GLASS VASES, FIVE, H 6"-10 1/2": \$150/200



0105
PHOENIX MOLDED GLASS VASES, SIX, H 4"-11 1/2": \$200/300



0106
AMBER GLASS, PEDESTAL BOWL, DIA 11": \$50/75



0107
CONTEMPORARY GLASS CANDLESTICK HOLDERS, 2 PAIRS, H 8 1/2" & 20": \$75/150



0108
WATERFORD CRYSTAL VASES & PAPERWEIGHT, 3 PCS: \$100/250



0109
WATERFORD CUT CRYSTAL
ROUND VASE & CANDY JAR H
6" & 7", D 2 1/2": \$75/125



0110
WATERFORD CUT CRYSTAL
DECANTERS, TWO, H 9", 11":
\$75/100



0111
BACCARAT CUT CRYSTAL
VASE, H 10": \$75/125



0112
CONTEMPORARY CRYSTAL
VASES, TWO, H 5 1/4" & 11":
\$50/100



0113
PORCELAIN FLORAL GROUP, 6
PCS, H 2" - 4": \$150/200



0114
ROYAL WORCESTER & DOULTON
FIGURES, 3 PCS H 6" - 7", L
7 1/2": \$150/250



0115
ROYAL WORCESTER PORCE-
LAIN FIGURINES, SIX, H 5" - 8":
\$150/250



0116
BING & GRONDAHL, LLADRO,
ETC., PORCELAIN FIGURINES,
3 PCS, H 2 1/2" - 6 1/2": \$100/200



0117
ROYAL COPENHAGEN POR-
CELAIN FIGURINE, #707, H 6":
\$60/100



0118
ROYAL WORCESTER & DOULTON
PORCELAIN FIGURES, 3
PCS, H 5 1/4" - 7": \$100/200



0119
BESWICK, TOBY CHARACTER
MUGS, MADE INTO LAMPS, 2
PCS, H 10": \$75/125



0120
GOEBEL, M.J. HUMMEL, ANNU-
AL BELLS, 1979-1984, SIX, H 6
3/4", DIA 4", GERMANY: \$50/75



0121
1.02CT NATURAL FANCY
BROWN DIAMOND RING, SIZE
7.75: \$1,500/2,000



0122
ANTIQUE 18KT GOLD & DIA-
MOND ENAMEL RING, SIZE 6.5:
\$1,200/1,800



0123
14KT GOLD & DIAMOND
"CHAI" PENDANT, W 3/4":
\$1,000/1,200



0124
18KT GOLD & DIAMOND
RETRO CLIP EARRINGS, L 1
1/2": \$900/1,200



0125
ANTIQUE 14KT ROSE GOLD
INSECT PIN, W 1 1/4": \$700/900



0126
2 CT C.Z. WITH TWO
BAGUETTES, 10 KT GOLD
RING: \$100/125



0127
CABOCHON JADE SET 14 KT
GOLD RING: \$150/200



0128
3/4 CT MARQUIS GARNET, SET
14 KT GOLD RING: \$70/90



0129
CITRINE FLOWER FORM, 14 KT
GOLD RING: \$100/150



0130
STERLING RINGS TWO WITH
TURQUOISE, TWO ENAMEL
FOUR: \$80/120



0131
10 KT WHITE GOLD, STAR SYN-
THETIC BLUE SAPPHIRE AND
DIAMOND RING: \$100/200



0132
QUARTZ CRYSTAL, CAMEO,
MOTHER OF PEARL, 10 KT
GOLD AND SILVER RINGS,
THREE: \$100/150



0133
MACKENZIE-CHILDS UPHOL-
STERED TUFFET, H 14", DIA
21": \$300/500



0134
NOVELTY PORCELAIN TEA-
POTS, THREE, H 11"-16":
\$100/250



0135
NOVELTY PORCELAIN TEA-
POTS, THREE, H 7"-11 1/2":
\$75/150



0136
ENGLISH PORCELAIN FASH-
ION TEAPOTS, THREE, H 4"-6":
\$75/150



0137
NOVELTY CERAMIC TEAPOTS,
FIVE, H 4 1/2"-9": \$75/125



0138
NOVELTY PORCELAIN TEA-
POTS, SIX, H 4"-11": \$75/125



0139
ENGLISH STAFFORDSHIRE
PORCELAIN FLORAL TEA-
POTS, THREE, H 5"-7": \$75/125



0140
BJORN WINBLAD, ROSENTHAL
STUDIO LINE VASE, H 9", W 7":
\$75/125



0141
LENOX ORIENTAL STYLE POR-
CELAIN VASE, H 11": \$75/150



0142
CHINESE CERAMIC VASE, H
14": \$75/125



0143
VILLEROY & BOCH PORCE-
LAIN 'DESIGN 1900' PLATES &
TRAYS, 14 PCS: \$100/200



0144
HAND PAINTED PORCELAIN
"MISTRESS" NUT DISHES, 5
PCS, W 5 1/4", L 5 1/4": \$50/75



0145
LENOX BOEHM PORCELAIN
PLATES, 1971-1974, FOUR, DIA
10": \$100/250



0146
LENOX PORCELAIN TABLE-
WARE, SIX, H 6", L 6"-13":
\$100/150



0147
HAVILAND LIMOGES,
PORCELAIN CHRISTMAS
ORNAMENTS, 9 PIECES, H 5",
W 5": \$75/150



0148
PORTUGUESE HAND PAINTED
PORCELAIN CENTERPIECE, H
9", L 9": \$75/150



0149
WHITE PORCELAIN, CHILD'S
TEA SET, 15 PCS: \$50/75



0150
LENOX PORCELAIN "VIENNA
PLATTER", DIA 12": \$100/200



0151
ROYAL STAFFORDSHIRE,
ARTHUR WILKINSON, EN-
GLISH HAND PAINTED MAGNUM
CUP & SAUCER DIA 6"- 8":
\$50/150



0152
BERKELEY HOUSE PORCELAIN DINNER SET PARTIAL "CANTON" PATTERN: \$50/150



0153
ADAMS CALYX, TUREEN & SOUPS, 10 PCS: \$75/100



0154
FRENCH PORCELAIN, COVERED COMPOTE, H 12", DIA 10": \$100/200



0155
C.A. RANDALL, PORCELAIN HAND PAINTED DOUBLE HANDED VASES, 2 PCS., H 9 1/2", W 8": \$250/450



0156
LENOX PORCELAIN 'AQUARIUS CENTERPIECE', H 6 1/2": \$75/150



0157
JAPANESE, HAND PAINTED CERAMIC FIGURES, 6 PCS, H 6"-10": \$100/150



0158
LENOX PORCELAIN 'THE GOLD MASK OF TUTANKHAMUN', 1978, H 7": \$60/100



0159
CHINESE PORCELAIN FIGURE, SEATED WARRIOR H 12": \$100/200



0160
CHINESE PORCELAIN FIGURE OF AN ELDER, H 14": \$100/150



0161
KPM, HAND PAINTED PORCELAIN ORIENTAL FIGURE H 8" W 4 1/2": \$100/200



0162
CHINESE PORCELAIN FIGURE OF A DEITY, H 12": \$50/75



0163
CHINESE PORCELAIN COI BOWL WITH STAND H 20", DIA 24": \$300/800



0164
FAMILLE VERTE PORCELAIN FISH BOWL JARDINIÈRE AND STAND H 18" DIA 20": \$100/200



0165
JAPANESE IMARI PORCELAIN GINGER JARS WITH LIDS, PAIR, H 6" DIA 5": \$100/150



0166
JAPANESE IMARI PORCELAIN COVERED URN, H 8 1/2", D 7": \$100/150



0167
CHINESE, CHARGER PLATE, DIA 12": \$100/300



0168
CHINESE BLUE WHITE POT-
TERY COVERED JAR H 11", DIA
8": \$150/300



0172
CHINESE PORCELAIN VASES,
1980, H 24": \$100/150



0177
JAPANESE, BLACK SHIP IMARI
PORCELAIN, CHARGER PLATE,
C. 1890, DIA 13": \$150/300



0181
KIYOSHI SAITO [JAPANESE,
1907-1997], COLOR WOOD-
BLOCK, H 14" W 21": \$200/400



0169
CHINESE, BLUE & WHITE, POR-
CELAIN, MELON JAR, H 15", W
6 1/2": \$100/200



0173
CHINESE, PORCELAIN COV-
ERED MUGS, 4 PCS, H 5 1/2":
\$50/100



0178
JAPANESE, IMARI PORCELAIN,
PLATES, C. 19TH CENTURY,
PAIR, DIA 8": \$100/200



0182
MARIE THERESE ETIENNE [B.
1924], CHARCOAL DRAWINGS
ON PAPER, 1978, H 14"-16", W
18"-18", FEMALE NUDE: \$100/150



0174
CHINESE PORCELAIN COV-
ERED POT, H 10": \$100/200



0179
CHINESE BLACK LACQUER
CABINET, H 34" W 24": \$150/250



0183
M. GAUGY, MIXED MEDIA
ON PAPER, 1988, H 27", W 40",
"MOVEMENT": \$60/100



0170
CHINESE BLUE & WHITE POR-
CELAIN JAR, H 8 1/4": \$60/100



0175
CHINESE RECTANGULAR POR-
CELAIN BOWL, C1900, W 7", L 4
1/2": \$25/75



0184
GUILLAUME AZOULAY LIMIT-
ED EDITION SERIGRAPH, #8/25,
2003, H 25", W 32": \$150/300



0171
CHINESE PORCELAIN,
STACKED NEW YEARS BOWLS
5 PCS., H 10", W 6", L 6": \$50/150



0176
QIANLONG FAMILLE, PLATE,
DIA 10 1/2": \$150/300



0180
JAPANESE GILT & LACQUER
BUTSUDAN, H 51" W 21 1/2" D
17": \$75/250



0185
R. C. GORMAN (NATIVE AMER-
ICAN 1932-2005), PRINT, 1985, H
30", L 22": \$100/200



0186
REUBEN NAKIAN, TERRA-COTTA, H 14" W 11 1/2", "STUDY FOR VENUS": \$1,000/2,000



0187
PUEBLO BLACK WARE POTTERY VESSELS, 20TH C., THREE, H 3"-6" INCLUDES CARMELITA DUNLAP: \$1,500/2,500



0188
CABOCHON 1.78 CT STAR SAPPHIRE RING WITH ENHANCEMENT DIAMONDS: \$150/250



0189
ONYX WITH DIAMONDS, 10 KT GOLD RING: \$100/200



0190
AMETHYST, DIAMOND AND ONYX, 10 & 14 KT GOLD RINGS, TWO: \$100/200



0191
DIAMOND CLUSTER AND TWO 6.5 MM PEARL 14 KT GOLD RING: \$150/200



0192
14 KT GOLD, 6.5 MM SILVER PEARL AND DIAMOND RING: \$100/150



0193
PEARL AND 14 KT GOLD RING: \$150/200



0194
FROSTED AMBER COLOR GLASS FLOWER STEMS, FOUR, L 13"-15": \$50/125



0195
CRYSTAL ANIMAL FIGURES, THREE, H 6 1/2", W 5": \$100/200



0196
SIGNED CRYSTAL ANIMAL FIGURES, FOUR, H 3"-6": \$75/150



0197
WEDGWOOD & ORREFORS GLASS ELEPHANTS, TWO, H 3 1/2"-7": \$75/125



0198
MURANO MOLDED GLASS FIGURAL VESSEL, H 11": \$50/100



0199
F.M. KONSTGLAS, SWEDISH CRYSTAL SHARK ON WAVE, H 17": \$50/100



0200
CUT CRYSTAL WHALE & RABBIT, TWO: \$125/175



0201
DAUM CLEAR CRYSTAL 'HEART IN HANDS', PAPERWEIGHT, H 3", W 3": \$50/75



0202
FRENCH ETCHED GLASSWARE, 8 PCS., H 4 1/2" - 6": \$50/75



0203
WATERFORD 'TYRONE' & ROYAL LEERDAM 'NETHERLANDS' CRYSTAL STEMWARE, 17 PIECES, & A TRAY, L 12": \$75/125



0204
CRYSTAL, DISHES, COMPOTE, SMALL DISHES, 11 PCS: \$100/200



0205
VINTAGE CUT CRYSTAL TABLEWARE, NINE, H 2"-13": \$75/150



0206
DANISH DENMARK, MID CENTURY MODERN ROSE BLOSSOM STERLING SILVER NECKLACE, C. 1950: \$250/350



0207
18 KT GOLD FLOWER FORM RING WITH BLUE ENAMEL: \$150/200



0208
STERLING AND GOLD PLATED
RINGS, ROSE QUARTZ, 'C Z',
MOTHER OF PEARL, FOUR:
\$100/150



0209
THREE STERLING RINGS, ONE
WITH GREEN STONE, ONE
BLUE ENAMEL, ETC.: \$100/150



0210
14 KT GOLD AND 2 1/2 CT
CITRINE RING: \$150/250



0211
2.5 CT GARNET SET IN 14 KT
GOLD RING: \$100/200



0212
SYNTHETIC RUBY 18 KT GOLD
RING WITH EIGHT CLEAR
STONES: \$100/150



0213
14 KT GOLD AND ANGEL SKIN
CABOCHON CORAL RING:
\$100/150



0214
PRINCESS STYLE, 18 KT GOLD,
SAPPHIRE AND MOON STONE
RING: \$200/250



0215
14 KT GOLD AND OVAL SMOKY
QUARTZ RING: \$100/200



0216
14 KT, 18 KT AND PLATINUM
WEDDING RINGS FOUR:
\$100/200



0217
14 KT GOLD AND MULTI-COL-
OR GEM STONE RING: \$100/150



0218
AFTER HENRY LANDSEER,
PRINT, C1950, H 25", W 35":
\$100/200



0219
CURRIER & IVES, LITHO-
GRAPH, H 13", W 17", "SYLVAN
LAKE": \$100/200



0220
CURRIER & IVES LITHO-
GRAPH, 1845, H 13", W 9",
"WILLIAM III": \$50/100



0221
NAUTICAL LITHOGRAPHS,
FRAMED, TWO, "CLIPPER
YACHT AMERICA" AND "U.S.
SHIP INDEPENDENCE": \$100/200



0222
CHARLES DANA GIBSON,
SIGNED PRINTS, TWO, EACH H
10" L 16": \$50/125



0223
GEORGE ERNEST HAWKINS,
PEWTER TEAPOT, LATE 19TH
C, H 5", L 11": \$100/150



0224
PEWTER TEA SET AND CAN-
DL E STICKS, 9 PCS: \$100/150



0225
KATE GREENAWAY WILTON,
PEWTER PLATES, 12 PCS, DIA
11": \$50/100



0226
HAND PAINTED PORCELAIN
PLATE, DIA 8": \$150/300



0227
14KT GOLD, TOPAZ & MULTI-
COLOR STONE BRACELETS,
12GR, TWO, L 7 1/2" & 9":
\$150/250



0228
ITALIAN, 18KT YELLOW GOLD
HOOP EARRINGS, PAIR, L 1":
\$150/250



0229
14KT GOLD EARRINGS (2 PRS)
& BAR PIN: \$150/250



0230
14KT GOLD FRESHWATER
PEARL NECKLACE, 24"L.,
BRACELET, 7 1/2" & EAR-
RINGS,: \$150/250



0231
14KT GOLD FRESHWATER
PEARL NECKLACE & BRACE-
LET, L 7 1/4" & 36" L.: \$150/250



0232
14KT GOLD & HARD STONE
BOUQUET BROOCH, W 2":
\$150/250



0233
12KT GOLD SEED PEARL &
RUBY MASONIC RING: \$150/200



0234
NATIVE AMERICAN STYLE
STERLING, LAPIS, CARNELIAN,
& TURQUOISE STONE JEW-
ELRY, 8 PCS,: \$100/200



0235
NATIVE AMERICAN STYLE
BRACELETS & EARRINGS, 3
PCS,: \$100/200



0236
STERLING SILVER BEAD
SUITE, 4 PCS,: \$100/150



0237
MIRIAM HASKELL AMBER
BEAD NECKLACE, L 29":
\$100/200



0238
STERLING SILVER OPAL PEN-
DANT NECKLACE, L 24 1/2":
\$100/200



0239
STERLING SILVER CHAIN
PENDANT NECKLACES, 4 PCS,:
\$100/200



0240
14KT WHITE GOLD, OMEGA
LADIES WRISTWATCH, L 6 1/2":
\$100/200



0241
CAR HEADLAMP, C1910, H 10",
W 5 1/2": \$250/450



0242
BRASS MINERS LAMP, H 8", W 3
1/2": \$150/200



0243
SOLAR BRASS OIL HEADLAMP,
H 10", W 5": \$150/250



0244
HEADLAMP HOUSING, BRASS
WITH GLASS LENS (AS IS), DIA
5 1/4": \$100/200



0245
WINCHESTER MODEL 94,
LEVER ACTION CARBINE, .30-
30 CAL, #2984637, L 20" BBL:
\$250/450



0246
WWII JAPANESE TYPE 14,
NAMBU OFFICERS PISTOL,
8MM CAL, #35232, C1944, L 4.61
BBL: \$300/500



0247
TEODORO ARRIZABALAGA,
12MM (.45 - .50 CAL), PER-
CUSSION CAP PISTOLS,
REPRODUCTIONS, C1960, PAIR,
L 10: \$100/200



0248
GERMAN HUNTING KNIVES,
TWO: \$50/100



0249

GLOBE WERNICKE STACKABLE OAK, BARRISTER BOOKCASE, 3 PCS. H 44", W 34", D 12": \$300/400



0250

VICTORIAN WALNUT SOFA, H 34", W 54", D 26": \$150/200



0251

CHIPPENDALE STYLE MAHOGANY UPHOLSTERED ARMCHAIR W/ OTTOMAN, H 42" W 20": \$100/200



0252

ENGLISH MAHOGANY BEDROOM SUITE, 6 PCS: \$400/600



0253

MAHOGANY, FLIP TOP GAMES TABLE, H 28", W 35", D 17.5": \$150/250



0254

OLD COLONY FURNITURE CO., MAHOGANY CONSOLE TABLE, MID 20TH C., H 30" W 44" D 14": \$200/400



0255

ENGLISH CHIPPENDALE STYLE MAHOGANY WALL MIRROR, H 36", W 19": \$100/200



0256

JOHN WIDDICOMB CO., SHERATON STYLE SIDE TABLE, H 28" W 20": \$100/150



0257

MAHOGANY, CARVED SIDE CHAIR, H 34", W 19": \$100/150



0258

STERLING BOWLS, CANDLEHOLDERS, ETC., SEVEN: \$250/450



0259

GORHAM SILVERPLATE TEA & COFFEE SET WITH TRAY, FIVE PIECES: \$175/275



0260

SILVER PLATE TRAYS, ETC., 5 PCS: \$40/60



0261

SILVER PLATE PITCHER, WINE COASTER, SALT & PEPPER, ETC, 5 PCS.: \$100/200



0262

HERMAN MILLER, MODERN SPIKE WALL CLOCK, W 18": \$200/400



0263

VINTAGE G. BESOZZI WALL BAROMETER, L 38": \$50/100



0264

DAUM CRYSTAL MANTLE CLOCK, H 5", L 7 1/4": \$100/150



0265

DETROIT RED WINGS, 1997-98, WHITE REPLICA 'AWAY' JERSEY, TEAM SIGNED, 11 AUTOGRAPHS: \$100/125

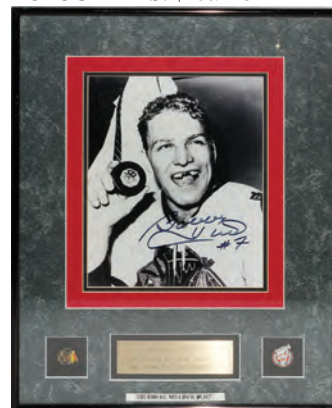

0266

BOBBY HULL AUTOGRAPHED PHOTO AND LAPEL PINS, H 10", W 8": \$100/200



0267
PITTSBURGH AND BOSTON
NHL, AUTOGRAPHED HOCKEY
PUCKS, 4 PCS.: \$75/100



0268
NHL AUTOGRAPHED HOCKEY
PUCKS, 5 PCS.: \$75/100



0269
NEW YORK RANGERS, ADAM
GRAVES AUTOGRAPHED PHO-
TOS AND COLOR PRINT, 4 PCS.:
\$50/125



0270
PLYMOUTH WHALERS AUTO-
GRAPHED TEAM JERSEY,
C1998: \$50/75



0271
DETROIT RED WINGS, AUTO-
GRAPHED HOCKEY PUCKS, 5
PCS.: \$50/100



0272
DAMION EASLEY, DETROIT
TIGER, AUTOGRAPHED BASE-
BALL AND BAT, 2 PCS.: \$25/75



0273
ALABASTER, LAMPS, PAIR, H
18": \$300/500



0274
PORCELAIN FIGURAL LAMP, H
22" (LAMP ONLY): \$200/400

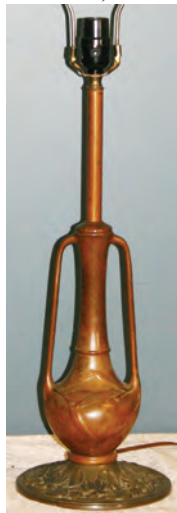

0275
ART NOUVEAU STYLE TABLE
LAMP, EARLY 20TH C.: \$100/150



0276
LEADED GLASS, MULTI-COL-
ORED HANGING SHADE, H 15":
\$100/200



0277
TIFFANY STYLE, STAINED
GLASS SINGLE-LIGHT CHAN-
DELIER, [MODERN] H 10" DIA
16": \$75/100



0278
LEADED AND STAINED GLASS
WINDOW, H 21", L 22": \$75/100



0279
LEADED AND STAINED GLASS
WINDOW, H 20", L 18": \$50/100



0280
LEADED AND STAINED GLASS
WINDOWS, TWO: \$50/100



0281
METAL VICTROLA HORN, H
13", DIA 20": \$150/250



0282
METAL VICTROLA HORN, H
31", DIA 24": \$150/250



0283
BRASS CYLINDRICAL CHART/
MAP CONTAINER, L 32", DIA 3
1/4": \$150/250



0284
PHILIPPINES CARVED OX
HORN, CIRCA 1945 L 49":
\$150/250



0285
WEDGWOOD GREEN LEAF
POTTERY PLATES & DISHES,
EIGHT: \$50/75



0286
WILLETS-BELLEEK HAND-
PAINTED PORCELAIN
CHARGER, DIA 15": \$100/150



0287
STONEWARE POTTERY JARS, 2
PCS, H 9.5" AND 13.5": \$25/75



0288
POTTERY VASES, 3 PCS, H 3.5" -
9": \$50/100



0289
NATIVE AMERICAN, HAND
WOVEN, COVERED BASKETS, 5
PCS., DIA 3" - 7": \$150/200



0290
NATIVE AMERICAN, HAND
WOVEN, COVERED BASKET, 4
PCS., H 2", DIA 3" - 6": \$100/125



0291
HAND WOVEN BUTTOCKS BAS-
KETS, 3 PCS., H 10" - 12", L 17",
18", DIA 10": \$100/150



0292
NATIVE AMERICAN, HAND
WOVEN BASKETS, 4 PCS.:
\$50/100



0293
MEXICAN BLANKETS, 3 PCS:
\$150/200



0294
AFRICAN TRIBAL WOOD
MASK, DIA 14": \$100/250



0295
BALINESE CARVED POLY-
CHROME DEMON DANCE
MASK, H 15": \$100/200



0296
AFRICAN, MAHOGANY, SCULP-
TURE OF A COUPLE, H 17", W 4
1/2": \$100/150



0297
AFRICAN CARVED TRIBAL
ANIMAL MASK, H 17": \$50/100



0298
CARVED AFRICAN TRIBAL
STANDING FIGURE WITH
HORNS, H 13": \$50/125



0299
ETHIOPIAN, KONSO TRIBE
GRAVE MARKER, H 19": \$75/100



0300
HIDE COVERED AFRICAN BAS-
KET, H 15", DIA 15": \$100/200



0301
PAPIER MACHE HORSE SCULP-
TURE, H 50", W 58": \$100/200



0302
CHINESE CARVED BAMBOO
ROOT MASKS, 3 PCS, W 14",
12", 19": \$75/100



0303
PRE-COLUMBIAN TERRA
COTTA CARVINGS, FIVE, H 2" -
3": \$50/75



0304
PRE-COLUMBIAN STYLE,
CARVED STONE FIGURE, H 2"
W 1 1/2": \$50/100



0305
PRE-COLUMBIAN STYLE,
CARVED STONE SEATED FIG-
URE, H 4" W 2": \$50/100



0306
PRE-COLUMBIAN STYLE, FIGURAL POTTERY VESSEL, H 7 1/2": \$50/100



0309
PRE-COLUMBIAN STYLE, FIGURAL POTTERY VESSEL, H 4": \$50/100



0307
PRE-COLUMBIAN STYLE, TERRACOTTA FIGURAL BUST, H 5" W 3 1/2": \$50/100



0310
PRE-COLUMBIAN STYLE, CARVED STONE HEAD, H 3 1/2": \$50/100



0311
HAND SEWN BEADWORK ON LINEN, H 14", L 3": \$50/75



0308
PRE-COLUMBIAN STYLE, EAGLES ON FROSTED GLASS PLAQUE, H 5 3/4" W 2 1/2": \$50/100



0312
ISLAMIC CARVED FLAT ARCHWAY, H 110" L 130": \$4,000/6,000



0313
ISLAMIC CARVED FLAT ARCHWAYS, 2 PCS, H 108" & 95": \$3,000/5,000



0314
ISLAMIC CARVED ARCHWAY TABLE, H 33", W 12", L 49": \$1,000/2,000



0315
WROUGHT IRON BAR STOOLS, FOUR, H 46.5", L 18", D 17.5": \$300/500



0316
CHUCK ROWNN, ASIAN WOOD COFFEE TABLE: \$200/400



0317
QUEEN ANN STYLE, UPHOLSTERED WING BACK ARM CHAIR, H 40", L 30", D 35": \$100/150



0318
PECAN WOOD & UPHOLSTERED PARLOR CHAIRS FIVE PIECES: \$50/150



0319
MODERN CHINESE WOODEN DRESSER BOX, H 11", W 13": \$75/150



0320

RIDGEWAY OAK GRANDFATHER CLOCK, H 77", W 19", D 9": \$75/100



0324

CZ MOUNTED IN 10 KT GOLD RING: \$75/100



0330

10 KT GOLD RING AMBER STONE, 14 KT GOLD RING: \$50/100



0335

VINTAGE COSTUME JEWELRY: NECKLACES, BRACELETS, BROOCHES ETC. 36 PCS: \$100/200



0325

EMERALD CUT SYNTHETIC RUBY, 14 KT GOLD RING: \$60/80



0331

TIGER-EYE CABOCHON 14K LADIES RING 1: \$100/300



0336

VINTAGE COSTUME JEWELRY: NECKLACES, BROOCHES, EARRINGS, ETC., 42 PCS: \$100/200



0326

STERLING RINGS, AND A THIRD WITH AN AMETHYST: \$75/125



0332

ROUND BRILLIANT CUT AQUAMARINE 14K LADIES RING: \$100/300



0337

COSTUME JEWELRY: NECKLACES, PIN & EARRINGS, 10 PCS: \$75/125



0321

ART DECO 'FLAPPER' ERA, CRYSTAL NECKLACES, C1930, 2 PCS., L 28" & 18": \$150/300



0327

BAROQUE PEARL AND STERLING RING: \$75/150



0333

LADIES PENDANT, 14K YELLOW GOLD, RUBIES, SAPPHIRE AND PEARLS, H 1": \$100/150



0322

RED CORAL NECKLACE, L 29": \$150/300



0328

HEMATITE, MARQUISATE AND STERLING RING: \$50/80



0334

TRIFARI, MONET ETC. VINTAGE COSTUME JEWELRY, 17 PCS: \$100/200



0338

VINTAGE GOLD FILLED COSTUME JEWELRY, NECKLACES, EARRINGS, BROOCHES & BRACELETS, 15 PCS: \$50/100



0323

SCARAB LAPIS AND STERLING RING: \$70/100



0329

ABALONE, AMETHYST AND STERLING SILVER RINGS 3: \$80/120

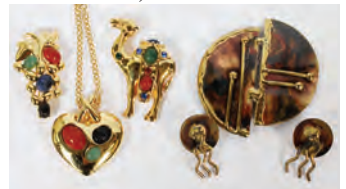

0339

COSTUME & MODERN JEWELRY: NECKLACE, BROOCHES & EARRINGS, 5 PCS: \$50/100



0340
VINTAGE COSTUME EAR-
RINGS, 45 PAIRS APPROX., L
1/2"-2 3/4": \$75/150



0341
COSTUME PEARL NECKLACE
& 1- PAIR EARRINGS, L 38":
\$75/125



0342
CHINESE AKOYA CULTURED
PEARL BRACELET, 14 KT,
GOLD CLASP, L 7 1/2": \$75/125



0343
14 KT. GOLD PEARL BRACE-
LET, L 7": \$75/125



0344
CULTURED PEARL PIERCED
EARRINGS, 2 PAIRS: \$75/125



0345
INDIAN-HEAD .01C COINS LIB-
HEAD 1816-1909 (130) +: \$75/125



0346
SOCIETE DES AGRICULTEURS
DE FRANCE, HORNED COW
SILVER MEDAL HALLMARKED
1894 (1): \$50/80



0347
DETROIT COIN CLUB MEDAL,
1000TH MEETING, COINS,
TOKENS & MEDALS ETC., 1850
OVER 35: \$25/125



0348
FRENCH BRONZE EUROPEAN
MEDALS 3: \$25/125



0349
SIMON & HALBIG BISQUE
HEAD DOLL, EARLY 20TH C., L
7 1/2": \$200/300



0350
FLORADORA, BISQUE HEAD,
BABY DOLL, L 19": \$100/150



0351
BISQUE HEAD DOLL, C1900, L 9
1/2": \$150/250



0352
WM. GOEBEL CO. BISQUE
DOLL, C. 1900, L 14": \$75/125



0353
BISQUE & WOOD JOINTED
DOLL OPEN/CLOSE EYES,
OPEN MOUTH, TEETH AS IS,
SIGNED (1) H 20" W 7": \$100/200



0354
GERMAN BISQUE DOLL, C.
1910, L 22": \$100/150



0355
COMPOSITION & CLOTH
DOLL, C. 1930, L 16": \$60/100



0356
GERMAN BISQUE #680 DOLL
HEAD C 1900 H 5.5": \$75/100



0360
STIEFF, BEAR H 10.5": \$100/200



0365
J. CHEIN & CO. LITHO-
GRAPHED TIN FERRIS WHEEL,
H 16", W 12": \$150/250



0370
SAND BOX, SAND ELEVATOR
SCOOP, LITHO TIN TOY, H 11",
L 4", D 7": \$50/150



0357
CERAMIC & COMPOSITION
RUSSIAN DOLL, EARLY 20TH
C., H 7": \$50/75



0361
LYNN WEST, AND LAURA MAR-
TINEZ STUFFED TEDDY BEARS,
C1998, 3 PCS., H 17" - 20": \$75/125



0366
TIN DRUMMER NO. 27, H 13
7/8": \$100/150



0371
HOPPING GOOSE WIND-UP
TOY BY MARX, TIN, H 4", W 9":
\$40/60



0362
MINIATURE METAL TOY TOW
TRUCK, LONDON BUS, & GREY-
HOUND LINER: \$200/300



0372
TIN TOY RIDE & RUSSIAN
STACKED DOLL, H 7", L 7 1/2":
\$50/75



0358
FRANKLIN MINT DOLLS, TWO,
SCARLET O'HARA & RHETT
BUTLER: \$50/75



0363
BLACK AMERICANA CAST
IRON MECHANICAL BANK,
EARLY 20TH C., H 6" W 4 1/2":
\$150/250



0367
TIN KEY WIND MAN WITH
SUITCASE, TWO, H 7": \$75/150



0373
U.S. TOOTSIETOY RED SEDAN
#746 & GREYHOUND BUS #747
METAL, 2, W 2", L 6": \$50/125



0359
SWEDISH DOLLS LOT OF
FOUR, H 10" - 8": \$25/100



0364
TIN 'DOG' TOYS, TWO: \$100/150



0368
METAL MINIATURE TRAINS,
SIX L 4 1/2": \$50/100



0374
KIDS WOODEN TOY BLOCKS,
21 PCS: \$100/200



0369
TIN KEY WIND, TOY, TWO:
\$50/75



0375
STEREOGRAPH VIEWER &
50-CARDS GAME HUNTING,
AFRICAN AMERICANS, RAIL-
ROAD BRIDGE,: \$75/125



0376
PAIR MINIATURE BISQUE
DOLLS, WOOD ACROBAT CIR-
CUS CLOWNS & TOOTSIE TOY
AIRPLANE (5): \$50/125



0377
RADKO ASSORTED GLASS
ORNAMENTS, EIGHT: \$50/75



0378
BRITAINS, TOY SOLDIERS,
"REGIMENTS OF ALL
NATIONS" AND "THE QUEENS
BODY GUARDS", 27: \$50/75



0379
VINTAGE COCA COLA COOL-
ER, H 17", L 17", D 12": \$200/400

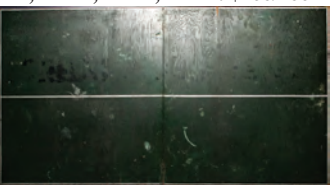

0380
AMERICAN WOOD FOLDING
GAMES TABLE 1940-50 (1) H 31"
W 5' L 8": \$50/75



0381
COPPER & WOOD CRIBBAGE
SET, W 3", L 10": \$250/300



0382
ENGLISH MAHOGANY & BRASS
LAP DESK, C1820, H 8", W 20":
\$100/150



0383
WOOD WALLPAPER ROLLER,
L 23", DIA 4 1/2": \$200/300



0384
CZECH MODERN GLASS VASE,
H 8" W 10": \$75/125



0385
CONTEMPORARY ART GLASS
VASE, 1981, H 4 3/4": \$100/200



0386
BLUE TO PURPLE TEXTURED
VASE, H 12", W 6", L 12": \$50/100



0387
RAYMOR CARVED BITOSSI
STYLE ART POTTERY VASE, H
10", DIA 5": \$50/125



0388
CONTEMPORARY STUDIO
GLASS SCULPTURES, THREE, H
8"-16": \$60/100



0389
MID CENTURY MODERN
GLASS VASE, H 39": \$40/75



0390
PILCHUCK SCHOOL GLASS
VESSEL SIGNED "ULRICA", H
10", W 9": \$60/100



0391
SHIP'S CARVED
POLYCHROME, FEMALE FIG-
UREHEAD, H 31", W 7": \$100/200



0392
CARVED WOOD MARY WITH
CHILD STATUE, H 25": \$50/100



0393
U.S. UNCUT PAPER CURRENCY
SHEET, \$5. 'CANAL & BANK-
ING' UNUSED, H 18", W 13":
\$300/400



0394

U.S. PAPER CURRENCY \$5, \$3, \$2, \$1 NOTES, 'VIEWED CURRENCY' IN AN UNOPENED FRAME 1 H 17" W 12": \$300/400



0395

U.S. CIVIL WAR TOKENS, 1804-64, OVER 64 PCS.: \$300/400



0396

CIVIL WAR TOKENS, MEDALS, COINS & WORLD EXPOSITIONS 1791-(16): \$100/200



0397

BRITANNIA 1797 BRONZE COIN GEORGIUS III BRITISH CART-WHEEL, MS-63 1: \$100/300



0398

COOK ISLANDS UNCIRCULATED, 1973 \$7.50C \$2.50C ETC.: \$100/200



0399

FRANKLIN MINT STERLING-SILVER 50-MEDALS 1 SET: \$100/400



0400

U.S. \$1. PAPER SILVER CERTIFICATES 1957, 57A 4: \$15/125



0401

PAPER \$1 NOTES CRISP UNUSED TO POOR 1969-81 4: \$15/50



0402

VINTAGE, JEWELRY LOT, 30 PIECES: \$200/400



0403

ART DECO, VICTORIAN, VINTAGE JEWELRY LOT, 35 PIECES: \$150/250



0404

VINTAGE ACCESSORY JEWELRY, 11 PCS: \$75/150



0405

VINTAGE COSTUME BROOCHES & BELT BUCKLE, 12 PCS: \$75/150

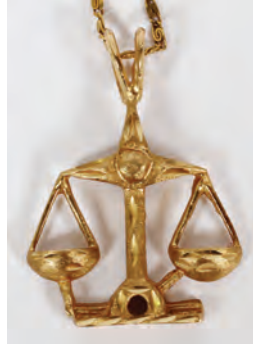

0406

14KT YELLOW GOLD PENDANT NECKLACE, L 18": \$100/200



0407

ESPOSITO STERLING SILVER MESH JEWELRY SUITE, 3 PCS, L 18": \$75/150



0408

STERLING SILVER NECKLACE AND EARRINGS, 4 PCS.: \$50/150



0409

ITALIAN STERLING SILVER MESH BRACELETS, 2 PCS, L 7 1/2"-8": \$50/150



0410

STERLING SILVER NECKLACES, 4 PCS, L 16"-18": \$75/150



0411

STERLING SILVER BROOCH PINS, 3 PCS, W 2"-2 1/2": \$75/125



0412

14 KT YELLOW GOLD BEAD NECKLACE, L 20": \$75/150



0413

MEXICAN SILVER NECKLACE, PENDANT, BRACELET, EARRINGS AND PIN, 5 PCS: \$75/150



0414

ITALIAN STERLING SILVER HERRINGBONE NECKLACES, 2 PCS, L 20"-22": \$50/75



0415
VINTAGE VENETIAN HAND
BLOWN GLASS NECKLACE,
BRACELET AND CLIP EAR-
RINGS, 4 PCS.: \$50/75



0416
MONET CHRISTMAS TREE PIN,
H 2" W 1 1/2": \$25/75



0417
WHITE MABE PEARL PIERCED
EARRINGS 1 PAIR: \$50/75



0418
TIFFANY & CO. STERLING SIL-
VER KEY CHARM, H 1 1/4", W
3/8": \$25/75



0419
WALTHAM, 17, JEWEL, POCK-
ET WATCH: \$75/150



0420
HAMPDEN, GOLD FILLED,
ETCHED POCKET WATCHES, 2
PCS: \$150/250



0421
CHATON, 15 RUBIES, 14 KT.
GOLD, POCKET WATCH,:
\$200/300



0422
ELGIN NATIONAL WATCH CO.,
15 JEWEL, POCKET WATCH:
\$75/150



0423
ANTIQUE, WOOD AND METAL
BIRD CAGE, H 38", L 21", D 9":
\$50/100



0424
ADJUSTABLE WOOD BOOK
STAND, H 53", W 17", D 14":
\$100/150



0425
OAK ARTS AND CRAFT STOOL,
H 17", DIA 15": \$75/150



0426
AMERICAN PRIMITIVE PINE,
CHILD'S DOUBLE BENCH, H
31", L 35", D 17": \$50/100



0427
STICKLEY, CHERRY VALLEY
COLLECTION, SPINDLE BACK
CHAIR. H 27", W 16": \$50/100



0428
VINTAGE OAK DESKTOP H 12",
L 35", D 16": \$50/75



0429
MAHOGANY BENCH, H 18", W
17", D 15": \$50/75



0430
MAHOGANY TABLE WITH
ANTIQUÉ ELEMENTS, H 27", W
20", D 14": \$25/50



0431
AMERICAN HANGING SPICE
BOXES, LATE 19TH C., TWO, H
16" & 7": \$25/50



0432
WROUGHT IRON AND GILT
BRASS ANDIRONS, CIRCA 1900
H 23", W 10": \$75/125



0433
BRASS BUCKETS, 2 PCS, H 8"
AND 11", D 11" AND 16": \$50/100



0434
COPPER PLANTER W/
WROUGHT IRON STAND, H 44":
\$50/100



0435
ANTIQUE PARROT FORM
DOOR STOP, PATINATED IRON,
H 6 1/2", L 3 1/2": \$50/75



0436
ART DECO, PATINATED IRON
STANDING ASHTRAY, H 26", L
7", D 7": \$25/75



0437
VICTORIAN, SATIN GLASS
COMPOTE, + 2 VASES, 3 PCS. H
6"-12": \$200/300



0438
VINTAGE GILT METAL SERV-
ING TRAY, L 22": \$40/75



0439
CARVED MEERSCHAUM, FIG-
URAL PIPE, EARLY 20TH C., L 2
3/4": \$25/75



0440
CARVED IVORY ANIMAL
MUSIC GROUP, H 1"-2 1/2", L 6
1/2": \$75/125



0441
CARVED IVORY FIGURE OF
EGYPTIAN GOD, H 9 1/2":
\$60/100



0442
CHINESE IVORY & POLY-
CHROME FIGURAL SNUFF
BOTTLE, H 3 3/4": \$50/100



0443
VINTAGE CARVED BROOCH
& PENDANT, TWO, L 2"-3 1/4":
\$50/75



0444
BAKELITE DRESSER SET, 6
PCS: \$25/50



0445
DRESSER SET, HAND MIRRORS,
BRUSHES, ETC., 6 PCS: \$50/100



0446
LADIES CHAIN-MESH PURSE, H
5", W 6": \$25/75



0447
LADIES 800 PTS SILVER CHAIN-
MESH PURSE, H 6 1/2", W 7":
\$25/50



0448
PORTFOLIO - PERRY ELLIS
DESIGNER ALPACA & WOOL
COAT: \$50/100



0449
PERSIAN LAMB JACKET SIZE
12, WITH SILVER GREY MINK
CUFFS & COLLAR WITH
MATCHING HAT (2): \$100/150



0450
RELIC ORIENT WRIST WATCH
L 9": \$50/100



0451
CHINESE CARVED POLY-
CHROME RELIEF SCULPTURE,
H 8" W 9 1/2": \$25/50



0452
CHINESE CARVED WOOD
PRINTER'S BLOCK, 19TH C., H 5
1/4", L 8": \$25/100



0453
GERMAN AND RUSSIAN
STOCKS AND BONDS, C1916-
1920: \$150/200



0454
THE NATIONAL POLICE
GAZETTE ART DECO ERA &
SPORTS 1915-20, OVER (81) H
16": \$50/150



0455
GRAYS HARBOR BREWING CO,
PAPER STOCK CERTIFICATES,
1901, 5 PCS.: \$75/200

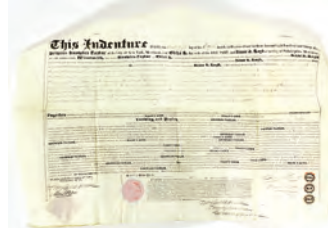

0456
INDENTURE DEED DOCUMENT
ON PARCHMENT PAPER WITH
SEALS, 1835: \$75/125



0457
CITY OF DETROIT POLICE
COMMISSIONER, SIGNED &
DATED DOCUMENT, 1876, H 7",
W 10": \$75/125



0458
EROTIC FRENCH NUDES CAN-
CAN, MOULIN ROUGE CUTOUT
PICTURE-CARDS & 1920'S PIC-
TURED NUDES OVER (22) CAR:
\$50/125



0459
SEVEN PAMPHLETS, 1864,
ALMANACS ENGINES,
HEALTH: \$50/100



0460
U.S. DOCUMENTS CIVIL WAR
DRAFT NOTICE & ARTILLERY
HONORABLE DISCHARGE 1865
(2) H 11": \$75/200

0461
GOLD, COPPER, MINING
STOCKS CERT, 1899- OVER (18)
CERTIFICATES.: \$25/75

0462
U.S. MINT HISTORY, 1886; U. S.
PATTERN & EXPERIMENTAL
TRIAL PIECES, 2 PCS.: \$25/50

0463
U.S. & ASIA-MINOR H.B.COIN
BOOKS ETC 1886-1971 (7): \$25/35



0464
LOUIS ARMSTRONG (1900-1971)
AUTOGRAPH SIGNED CON-
CERT PROGRAM WITH BAND:
\$75/125



0465
GILNER, MID CENTURY MOD-
ERN, EAMES POTTERY HORSE
FORM COMBINATION TV
LAMP AND PLANTER, H 10", W
5 1/4": \$75/100



0466
LENOX, PORCELAIN LAMP, H 9
1/4" DIA 4": \$50/75



0467
MID-CENTURY MODERN,
GLASS AND BRASS TABLE
LAMP.: \$50/75



0468
HAND BLOWN OIL LAMP,
GREEN FROSTED GLASS, H 20":
\$50/75

0469
POTTERY TABLE LAMP, H 10":
\$50/75

0470
MID-CENTURY MODERN,
TABLE LAMP, H 41": \$50/75

0471
MID-CENTURY MODERN, POT-
TERY TABLE LAMP, H 29":
\$25/75

0472
ROSENTHAL BAVARIAN POR-
CELAIN LAMP, H 50": \$50/75

0473
BRASS TABLE LAMPS, TWO, H
22" & 23": \$25/50

0474
GLASS THERMOMETER,
PAPERWEIGHT, BOTTLE,
LIGHTER, ETC. SIX: \$25/75

Saturday Auction



1001

SOREL ETROG (1933-), BRONZE SCULPTURE, ED. #3/7, H 26": \$10,000/15,000



1002

JAY MUSLER (1949-), GLASS BOWL, 1982, W 16 1/2", L 13 1/2", 'THE FACE': \$4,000/6,000



1003

LINDA MACNEIL (20TH/21ST C.), SCULPTURE, H 10 1/4", W 7", 'MIRROR': \$1,000/2,000

Saturday Page 1

For more information on all our auction items, visit our website at www.DUMOART.com



1004
RICHARD MARQUIS (1945-), GLASS TEAPOT SCULPTURE, 1978, H 3 1/2", W 5 1/2": \$2,000/3,000



1007
MICHEL LECLERC, GLASS TEAPOT SCULPTURE, 1992, H 7" W 7 1/2": \$200/400



1005
RICHARD MARQUIS (1945-), GLASS TEAPOT SCULPTURE, 1979, H 5 1/4", W 5 1/2": \$2,000/4,000



1008
JAMES VAN DEURZEN (20TH C.), STUDIO GLASS TEAPOT, 1993, H 14": \$200/400



1006
RICHARD MARQUIS (1945-), GLASS TEAPOT SCULPTURE, 1979, H 5", W 5 1/4": \$2,000/4,000



1009
LYNN MATTSON (1958-), MOSAIC TEAPOT, 1993, H 9 1/2", W 10": \$800/1,200



1010
BRENT KEE YOUNG (1946-), GLASS PER-
FUME BOTTLE, 1981, H 7", W 7": \$400/600



1011
JOHN LITTLETON (1957-) & KATE VOGEL
(1956-), GLASS VASE, 1981, H 9", W 11":
\$300/500



1012
JOHN LITTLETON (1957-) & KATE VOGEL
(1956-), STUDIO GLASS SCULPTURE, 1981,
W 8": \$300/500



1013
BRENT KEE YOUNG (1946-), GLASS VASE
SCULPTURE, 1982, H 10 1/4" W 10": \$200/400



1014
STEPHEN HODDER, BLOWN & CARVED GLASS CHARGER, 1988, DIA 18", 'A CLEARER
VIEW': \$1,000/2,000



1015
MICHAEL MEILAHN (1945-), GLASS SCULP-
TURE, 1983, #113, H 8", W 11": \$800/1,200



1017
COLIN REID (1953-), GLASS PERFUME BOT-
TLE, 1981, H 4 1/2", W 6": \$500/1,000



1016
CURTISS BROCK (1961-), STUDIO GLASS
VESSEL, 1984, H 9", W 13": \$700/1,000



1018
ITALIAN MODERN GLASS LAMP, H 16":
\$300/500



1019
MT. WASHINGTON GLASS CO. 'ROYAL FLEMISH' VASE WITH COVER, C. 1890-1900, H 6":
 \$1,000/1,500



1024
PERUVIAN .900 SILVER BOX, L 8", D 4": \$1,500/2,000



1025
BUCCELLATI 18KT YELLOW GOLD THISTLE BROOCH, L 3": \$2,500/3,500



1020
GORHAM STERLING LOVING CUP,
INSCRIBED & DATED 1906, H 7": \$1,000/2,000



1022
REED & BARTON 'FRANCIS I' STERLING
BOWL, 1953, DIA 11.5": \$300/500



1026
EGYPTIAN REVIVAL 14KT YELLOW GOLD
& FAIENCE NECKLACE, L 18": \$1,000/1,500



1021
TANGO ACEVES, MEXICAN STERLING
TRAY, L 23": \$1,500/2,500



1023
CLARENCE A. VANDERBILT STERLING
CENTERPIECE BOWL, H 8", W 13 1/2":
 \$400/600



1027
EMERALD CUT AQUAMARINE PENDANT & 14KT YELLOW GOLD NECKLACE:
\$1,500/2,000



1031
18KT YELLOW GOLD, 2.30CT EMERALD & DIAMOND RING: \$1,000/2,000



1036
HENRY DUNAY, 18KT YELLOW GOLD & DIAMOND BRACELET, L 6", 29 GRAMS:
\$800/1,200



1032
14KT YELLOW GOLD & DIAMOND GENTLEMAN'S RING: \$2,000/2,500



1037
14KT GOLD & 1.20CT DIAMOND BANGLE BRACELET, W 2 1/2": \$3,000/4,000



1028
3.60CT NATURAL SAPPHIRE & DIAMOND RING, GIA, SIZE 6: \$12,000/14,000



1033
14KT YELLOW GOLD, AMETHYST, AQUAMARINE & CITRINE BRACELET, L 7.25":
\$1,000/1,500



1038
TIFFANY & CO. 18KT YELLOW GOLD 'RETURN TO TIFFANY' NECKLACE, L 15 1/2": \$1,000/1,500



1029
2.97CT EMERALD CUT DIAMOND RING, GIA, SIZE 8: \$24,000/27,000



1034
PLATINUM & DIAMOND BRACELET, L 7 1/4": \$2,000/3,000



1039
6.30CT DIAMOND INSIDE OUT HOOP EARRINGS, PAIR, DIA 1 3/4": \$6,000/8,000



1030
PLATINUM, BRAZILIAN .80CT EMERALD & DIAMOND RING: \$800/1,000



1035
1.50CT DIAMOND TOGGLE LOCK BRACELET, L 7 1/4": \$3,500/4,500



1040
1.86CT NATURAL RUBY & DIAMOND DANGLE EARRINGS, PAIR, L 3/4": \$2,500/3,500



1041
GENEVE 18KT WHITE GOLD LADY'S
WRISTWATCH, L 7": \$3,000/4,000



1042
ROLEX OYSTER PERPETUAL DATEJUST
STAINLESS, YELLOW GOLD & DIAMOND
LADY'S WRISTWATCH: \$2,500/3,500



1043
VENETIAN CARVED WOOD & POLY-
CHROME BLACKAMOOR, H 55", W 12":
\$1,000/3,000



1044
VENETIAN CARVED & POLYCHROME
BLACKAMOORS, PAIR, H 65", W 21":
\$3,000/6,000



1045
ITALIAN GILT WOOD CONSOLE WITH
MARBLE TOP, H 32", W 43", D 19":
\$1,500/3,000



1046
LOUIS XV STYLE GILT WOOD CONSOLE
WITH MARBLE TOP, 19TH C., H 34 1/2", W
50", D 17": \$1,500/3,000



1047
LOUIS XVI STYLE GILT GESSO & WOOD
CONSOLE WITH MARBLE TOP, H 39", W
51", D 18": \$1,500/2,000



1048
LOUIS XVI STYLE CARVED WOOD SETTEE
& 4 CHAIRS C. 1970.: \$600/900



1049

YOUNG CHANG MAHOGANY PIANO, MODEL G175, H 40", L 70", WITH BENCH: \$4,000/6,000

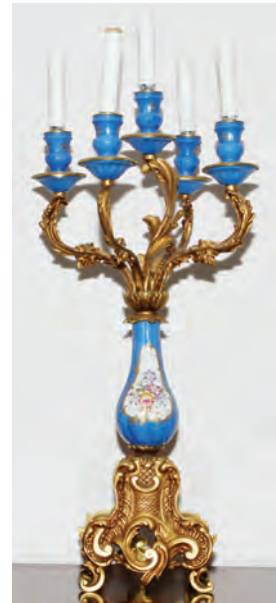

1054

SEVRES STYLE PORCELAIN & BRONZE FIVE-LIGHT CANDELABRUM, H 23", ELECTRIFIED, MATE TO PRECEDING LOT: \$150/250



1050

E. EYMONAUD, FRENCH OAK BLANKET CHEST, C. 1900, H 31", W 51", D 19": \$2,500/3,500



1052

FRENCH CRYSTAL & METAL SCONCES, SET OF FOUR, H 15", W 9": \$800/1,000



1051

VERSAILLES GOLD-PLATED TWELVE-LIGHT CHANDELIER, W 38": \$2,000/3,000



1053

SEVRES STYLE PORCELAIN & BRONZE FIVE-LIGHT CANDELABRA, PAIR, H 23 1/2", ELECTRIFIED: \$400/500



1055

IRANIAN WOOL & SILK PICTORIAL RUG, 4' 10" X 3' 7": \$2,000/3,000



1056

BAKHTARAN PERSIAN WOOL CARPET, 13' 0" X 10' 8": \$2,500/3,500



1057

AUBUSSON STYLE CARPET, 15' 2" X 10' 10": \$1,500/2,500



1061

PAKISTANI SAVONNERIE STYLE RUG, 10' 0" X 8' 0": \$2,000/3,000



1058

AUBUSSON HAND MADE WOOL RUG, 10' 4" X 8' 1": \$1,500/2,500



1062

FARAHAN PERSIAN RUG, C. 1890, 5' 0" X 3' 4": \$1,000/1,500



1059

NAIN PERSIAN CARPET W 7'3" L 11': \$3,000/4,000



1060

SAROUK PERSIAN HAND-WOVEN RUG, 11' 8" X 8' 8": \$1,000/1,500



1063

MAHAL PERSIAN RUG, 10' 0" X 5' 0": \$800/1,200



1064
CHINESE EXPORT PORCELAIN
PUNCH BOWL, C. 1800, H 6 3/4",
DIA 15 1/2": \$1,500/2,000



1065
CHINESE ROSE MANDARIN
PORCELAIN FISH BOWL, H
19", DIA 20 1/2", ON A STAND:
\$150/300



1066
CHINESE ROSE MEDALLION
MONUMENTAL PORCELAIN
URN, C. 1850, H 24 1/2", DIA 8":
\$1,500/2,000



1067
THEODOR ULLMANN, BRONZE
SCULPTURE, H 5 1/2", L 8 1/2",
BORZOI HOUND: \$450/600



1068
THEODOR ULLMANN, BRONZE
BISON BOOKENDS, PAIR, H 6",
L 6 1/2" OVERALL: \$300/500



1069
ART DECO CAST IRON DANC-
ING FEMALE BOOKENDS, PAIR,
H 4", W 5": \$75/125



1070
PATINATED BRONZE GROUP,
'RAFFAELLO SANZIO', H 16", W
15" OVERALL: \$600/900



1071
BRONZE SCULPTURES OF
REARING HORSES, PAIR, H 12":
\$200/300



1072
JAMES MAHER (20TH C.),
BRONZE SCULPTURE, #5/30, H
7", W 4 1/2", 'THE CHAMPION':
\$200/300



1073
FRENCH CHAMPLEVÉ & ONYX
INKWELL, C. 1900, H 4", W 4 1/2"
SQUARE: \$150/300



1074
LALIQUE 'ALGUES' BLACK
GLASS PLATE, DIA 11": \$75/125

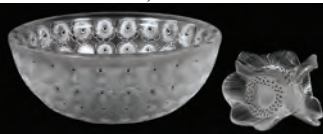

1075
LALIQUE GLASS 'NEMOURS'
BOWL & 'ANEMONE' CANDLE
HOLDER, TWO, H 3 1/4" DIA 10":
\$300/500



1076
R. LALIQUE 'COQUILLES'
OPALESCENT GLASS BOWL,
DIA 5 1/4": \$200/400



1077
LALIQUE CRYSTAL VASE, H 5",
W 5": \$100/150



1078
BACCARAT CRYSTAL BOWL, H
3.75", DIA 7.75": \$150/250



1079
BACCARAT CRYSTAL DISHES,
PAIR, L 8 1/4": \$75/150



1080
BACCARAT GLASS CANDY
COMPOTE, H 7": \$50/100



1081
BACCARAT CRYSTAL FIGURES
OF WARTHOGS, PAIR, H 4" W 6
3/4": \$75/150



1082
BACCARAT CRYSTAL ANIMAL
FIGURES, THREE, H 4 1/4"-7":
\$100/200



1083
BACCARAT CRYSTAL FIGURES
OF FROGS, PAIR, H 3" W 4 1/2":
\$75/150



1084
BACCARAT CRYSTAL ANIMAL
FIGURES, THREE, H 3 1/4"-4 1/2"
L 4": \$75/150



1085
BACCARAT CRYSTAL ANGEL,
H 6": \$50/100



1086
CARTIER CRYSTAL UNICORN
PAPERWEIGHT, H 6", W 9":
\$200/400



1087
DAUM CRYSTAL SAILBOATS
& PENGUIN, THREE, H 4 1/4"-9
1/2": \$150/250



1088
STEBUEN CRYSTAL CHRIST-
MAS HEART ORNAMENT, H 4":
\$50/100



1089
STEBUEN CRYSTAL LION
HAND COOLER, H 2.75": \$75/125



1090
STEBUEN CRYSTAL POUTER
PIGEONS, PAIR, H 7": \$300/500



1091
STEBUEN GLASS VASE
DESIGNED BY JOEL A. SMITH,
H 8": \$200/300



1092
STEBUEN CRYSTAL FLARED
VASE, H 9 1/4", DIA 11 1/2":
\$150/250



1093
STEBUEN CRYSTAL LOW
FOOTED BOWL, H 2 3/4", DIA
8": \$150/200



1094
STEBUEN CUT CRYSTAL
CORNUCOPIA, H 7 1/4", L 5 1/2":
\$200/300



1095
STEBUEN SHEARED RIM VASE,
H 10": \$75/125



1096
STEBUEN CUT CRYSTAL FREE
FORM BOWL, H 4 1/2", L 11":
\$250/450



1097
STEBUEN CRYSTAL SHALLOW
BOWL, DIA 8 1/4": \$75/125



1098
STEBUEN CRYSTAL SERVING
BOWL, DIA 11": \$100/150



1099
STEBUEN CRYSTAL BOWLS,
PAIR, W 5 1/2": \$75/125



1100
STEBUEN CRYSTAL PEDESTAL
BOWL, H 4 1/2" DIA 10 1/4":
\$150/250



1101
STEBUEN CRYSTAL TEAR-DROP CANDLESTICKS, PAIR, H 9": \$200/400



1102
STEBUEN CRYSTAL CANDLESTICK, H 9": \$100/200



1103
STEBUEN CRYSTAL DESSERT PLATES, SET OF SIX, DIA 8 1/4": \$150/300



1104
STEBUEN CRYSTAL BOX, L 3 1/2": \$60/100



1105
STEBUEN COASTERS, ASH-TRAY & OLIVE DISH, FOUR PIECES: \$75/125



1106
STEBUEN GOLD AURENE & CALCITE COMPOTE, EARLY 20TH C., H 7", DIA 9.75": \$500/800



1107
STEBUEN LAVENDER GLASS GROTESQUE PEDESTAL BOWL, L 11": \$200/400



1108
AMERICAN 20TH C. ART GLASS VASES & PAPERWEIGHT, THREE, H 4"-5 3/4": \$200/300



1109
20TH C. ART GLASS PERFUME BOTTLES, FIVE, H 4"-5 1/2": \$150/250



1110
ART GLASS PERFUME BOTTLES, 1981-1991, SIX, H 2"-6": \$300/500



1111
CORREIA & CARLSON, IRI-DESCENT GLASS PERFUME BOTTLES (3) & A VASE, 1978-1979, H 6"-7": \$150/250



1112
CHRIS HEILMAN, IRI-DESCENT ART GLASS VASE, 1979, H 5 1/4": \$150/300



1113
HEILMAN & ROESSLER, STUDIO GLASS PAPERWEIGHT VASE, 1983, H 6 1/4", 'AUTUMN': \$300/500



1114
THAL, BLOWN ART GLASS VASE, 1984, H 5 1/2", W 7": \$200/300



1115
MARILYN CATLOW (20TH C.), STUDIO GLASS BODY SCULPTURE, TWO PIECES, H 33", W 20": \$300/500



1116
MOLLY STONE, STUDIO GLASS PLATE, 1982, DIA 15": \$500/800

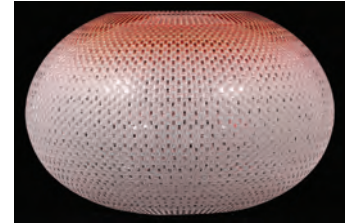

1117
K.W. LE DUIER ART GLASS VESSEL, 1984, H 6", W 7 1/4": \$200/400



1118
CONTEMPORARY STUDIO GLASS VASES, 1981, TWO, H 5 1/2" & 11": \$150/300

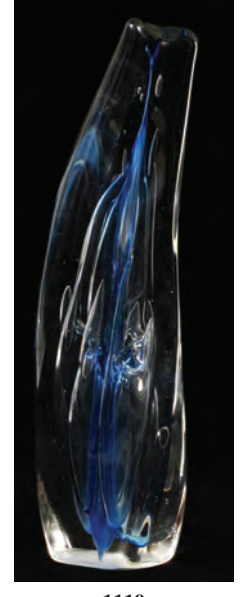

1119
PAUL MANNERS, STUDIO GLASS SCULPTURE, H 12": \$150/300



1120
MARK HALLER, STUDIO GLASS
VASE, H 12 1/2": \$75/150



1123
MODERN GLASS VASE ON
STAND, H 14": \$75/150



1124
CONTEMPORARY MIXED
MEDIA SCULPTURE, H 11", W
14": \$60/100



1121
BLUE & OPALESCENT GLASS
CANDLESTICKS ATTRIB-
UTED TO FRY, PAIR, H 10 1/2":
\$100/150

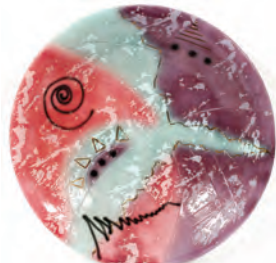

1125
MICHAEL ANTHONY [CON-
TEMPORARY], CERAMIC
BOWL, DIA 22 1/2": \$75/125



1122
J. BOIROS, SCULPTURE, 1993,
#50/150, H 22", W 14", 'FOUN-
TAINHEAD': \$300/500



1126
MODERN MIXED MEDIA
SCULPTURE, W 6 1/4", L 29":
\$75/150



1127
KELLY SHERMAN, PAINTED
CERAMIC PLATE, 1994, DIA 19
1/2": \$150/250



1128
18KT YELLOW GOLD, OPAL &
DIAMOND RING: \$700/1,000



1129
2.70CT DIAMOND INSIDE OUT
HOOP EARRINGS, PAIR, DIA 1":
\$3,500/4,500



1130
14KT YELLOW GOLD, 16.0CT
AMETHYST & DIAMOND RING:
\$400/600



1131
18KT WHITE GOLD & EURO-
PEAN CUT DIAMOND RING, C.
1920: \$600/800



1132
2.26CT NATURAL TSAVORITE &
DIAMOND DANGLE EARRINGS,
PAIR, L 1": \$2,000/3,000



1133
5.18CT NATURAL CITRINE &
DIAMOND RING, SIZE 7.75:
\$2,500/3,500



1134
14KT YELLOW GOLD, SAP-
PHIRE & DIAMOND RING:
\$300/500



1135
18KT YELLOW GOLD & GAR-
NET RING: \$300/500



1136
18KT WHITE GOLD & PAVE
DIAMOND PIN, W 1 7/8":
\$300/400



1137
18KT YELLOW GOLD, EMERALD & DIAMOND RING: \$500/800



1138
14KT YELLOW GOLD, EMERALD & DIAMOND EARRINGS, PAIR, DIA 7/8": \$300/500



1139
VICTORIAN ETRUSCAN REVIVAL 18KT GOLD, BLUE SAPPHIRE & DIAMOND PENDANT, 19TH C., L 2": \$300/500



1140
VICTORIAN ETRUSCAN REVIVAL YELLOW GOLD, SAPPHIRE & DIAMOND HINGED BRACELET, 19TH C., W 2 3/8": \$500/600



1141
VICTORIAN ETRUSCAN REVIVAL YELLOW GOLD PENDANT/BROOCHES, 19TH C., TWO, W 1 1/2": \$400/600



1142
VICTORIAN GOLD & ENAMEL MOURNING PENDANT/BROOCHES, 19TH C., TWO, W 1 1/2": \$300/500



1143
VICTORIAN PASTE, DIAMOND & SEED PEARL BROOCHES, C. 1880-1900, TWO, W 1": \$200/400



1144
14KT YELLOW GOLD BANGLE BRACELETS, SEVEN, 63 GRAMS: \$800/1,200



1145
18KT YELLOW GOLD BANGLE BRACELETS, THREE, 25 GRAMS: \$300/500



1146
14KT YELLOW GOLD & DIAMOND CUFF BRACELET, W 2 1/2": \$800/1,000



1147
14KT WHITE GOLD & DIAMOND FLORIFORM EARRINGS, PAIR: \$300/500



1148
VINTAGE 14KT WHITE GOLD & EUROPEAN CUT DIAMOND PENDANT, W 5/8", WITH A NECK CHAIN, L 18": \$400/600



1149
ITALIAN 18KT GOLD, RUBY & DIAMOND SUNBURST BROOCH, W 1 3/4": \$800/1,200



1150
ITALIAN 18KT YELLOW GOLD & RUBY EARRINGS, PAIR, L 1": \$300/500



1151
14KT YELLOW GOLD LINK BRACELET, L 7 1/2", 51.3 GRAMS: \$600/800



1152
18KT YELLOW GOLD TWIST BRACELET, L 8", 36 GRAMS: \$600/800



1153
14KT YELLOW & ROSE GOLD LINK BRACELET, L 7 1/4", 36.7 GRAMS: \$500/700



1154
14KT YELLOW GOLD BRACELET, L 7 1/2", 40.3 GRAMS: \$500/700



1155
HENKEL HARRIS MAHOGANY DINING SUITE, EIGHT PIECES: \$1,000/2,000



1156
BAKER FURNITURE CO. MAHOGANY SIDEBOARD, H 36", W 52", D 18": \$400/700



1157
BAKER FURNITURE CO. DECORATED SECRETARY DESK, H 87", W 38", D 19 1/2": \$350/500



1158
DREXEL COUNTRY FRENCH STYLE BEDROOM SUITE, FIVE PIECES. (mirror not included): \$600/1,000



1159
BAKER FURNITURE CO. WALNUT TWO-TIER TABLE, H 24", DIA 26": \$150/200



1160
BURL MAHOGANY SERVER, H 34", W 38", D 19": \$150/250



1161
CARVED OAK & LEATHER CORNER CHAIRS, PAIR, H 30": \$150/250



1162
DUTCH WALNUT BOMBE CHEST, C. 18TH CENTURY, H 33", W 38", D 21": \$400/600



1163
ENGLISH MAHOGANY SIDE CHAIRS, 19TH C., TWO PAIRS: \$200/400



1164
COUNTRY FRENCH STYLE BERGÈRE, PAIR, H 30", L 22", D 19": \$200/400



1165
FRENCH STYLE OAK FOUR-DRAWER COMMODOE, H 30", W 39", D 17": \$200/400



1166
AMERICAN EMPIRE CARVED MAHOGANY SOFA, C. 1840, L 80": \$200/400



1167

ROCHE BOBOIS, BLACK LACQUER DINING TABLE & CHAIRS (6): \$1,500/3,000



1168

LOUIS XV STYLE COMMODE WITH MARBLE TOP, 19TH C., H 35", W 51", D 24": \$500/800



1169

FRENCH EMPIRE STYLE MAHOGANY SECRETAIRE WITH MARBLE TOP, H 59", W 32", D 18": \$300/500



1170

COUNTRY FRENCH STYLE BENCH, H 28.5", L 46.5": \$200/400



1171

GLASS TILED BEVELED MIRROR, 47.5" X 33": \$400/600



1172

GILT WOOD MIRROR 40.5" X 27", ACORN MOTIF: \$150/250



1173

FRAMED BEVELED MIRROR, 82" X 47": \$500/800



1174

FRENCH WALNUT FAUTEUILS, PAIR: \$150/300



1175

VENETIAN ETCHED GLASS HEART MIRROR, 35" X 26 3/4": \$200/400



1176

CONTINENTAL PORCELAIN & BRONZE-MOUNTED MANTEL CLOCK, C. 1900, H 18" W 8 1/2": \$300/450



1177

FRENCH WALNUT & MOTHER-OF-PEARL INLAID WALL CLOCK, LATE 19TH C., H 18 1/2": \$100/200



1178

LENOX PORCELAIN HAND PAINTED MANTEL CLOCK, H 16": \$150/250



1179

SETH THOMAS MAHOGANY & EGLMISE CLOCK, 19TH C., H 14", W 10": \$100/150



1180

TERRY & ANDREWS ROSEWOOD CLOCK, C. 1850, H 14 1/2", L 8": \$100/200



1181
OUSHAK DESIGN WOOL RUG 11' 10" X 8'
8": \$500/800



1185
QASHQAI TRIBAL RUG, 5' 3" X 4' 0":
\$300/500



1189
IRANIAN TRIBAL RUG, 5' 0" X 3' 6":
\$300/500



1182
TABRIZ STYLE WOOL RUG, 8' 11" X 6' 0":
\$200/400



1186
ABADEH TRIBAL RUG, 5' 0" X 3' 7": \$300/500



1190
KAZAK STYLE ORIENTAL RUG WITH
DOUBLE MEDALLIONS, 5' 5" X 3' 9":
\$300/500



1183
SAROUK PERSIAN RUG, C. 1930, 4' 10" X 2'
6": \$250/300



1187
SHIRAZ TRIBAL RUG, 4' 9" X 3' 5": \$300/500



1191
KASHAN DESIGN ROUND ORIENTAL RUG,
DIA 6' 9": \$500/700



1184
SAROUK PERSIAN RUNNER, 6' 6" X 2' 7":
\$500/700



1188
IRANIAN TRIBAL RUG, 5' 5" X 3' 8":
\$300/500



1192
ABADEH TRIBAL RUG, 4' 10" X 3' 4":
\$300/500



1193
IRANIAN TRIBAL RUG, 5' 8" X
3' 9": \$300/500



1194
PERSIAN TRIBAL BLANKET, 6'
10" X 4' 4": \$300/500



1195
CARVED BONE DRAGON SCEP-
TER, L 48 1/2": \$400/600



1196
CHINESE CARVED IVORY
ENTHRONED KING & QUEEN,
PAIR, H 6 1/4" & 6 3/4": \$400/500



1197
JAPANESE IVORY FIGURAL
NETSUKE, TWO, L 2 1/2":
\$200/300



1198
JAPANESE IVORY & BONE FIG-
URAL NETSUKE, THREE, H 1"-1
1/2": \$100/150



1199
JAPANESE IVORY FIGURE OF A
GEISHA HOLDING FAN, H 12":
\$500/600



1200
CHINESE CARVED SERPEN-
TINE FIGURE OF BUDDHA, H 3
1/2", W 8": \$200/300



1201
CHINESE CARVED JADE DRAG-
ON ROBE/SASH BUCKLES,
FIVE, L 3"-4": \$100/150



1202
CHINESE CARVED WOOD FIG-
URES OF GUANYIN, PAIR, H
24": \$200/300



1203
JAPANESE WOOD FIGURAL
PIPE CASE (KISERU) & TOBAC-
CO BOX (TONKOTSU), H 4 1/4",
W 7": \$75/150



1204
JAPANESE SATSUMA EARTH-
WARE VASE, C. 1900, H 18",
DIA 9 1/2", SIGNED: \$350/400



1205
JAPANESE SATSUMA EARTH-
WARE FIGURAL PLANTER,
MEIJI PERIOD, H 4 1/4", W 7":
\$50/100



1206
JAPANESE POTTERY VASE, H
7", DIA 5": \$200/400



1207
JAPANESE IMARI PORCELAIN
COVERED DISH & SWEET
MEAT CONTAINER, TWO, H 5"
& 9": \$75/150



1208
JAPANESE KUTANI WARE
VASE, H 12", W 4", SIGNED:
\$200/300



1209
JAPANESE BLUE & WHITE
IMARI PORCELAIN VASE, C.
1800, H 11", DIA 4 1/4": \$100/150



1210
CHINESE BLUE & WHITE POR-
CELAIN JAR, C. 1900, H 9", DIA
9": \$50/150



1211
CHINESE ENAMELED CELADON PORCELAIN PLATE, 19TH C., DIA 10": \$50/75



1215
CHINESE BLANC DE CHINE FIGURE, H 8 1/2": \$150/300



1218
JAPANESE BRONZE VASE, C. 1920, H 14", CHAMPLEVÉ DECORATION: \$200/300



1222
CHINESE CARVED WOOD ÉTAGÈRE, H 63 1/2", W 32": \$500/800



1212
CHINESE PORCELAIN BRUSH POT, EARLY 20TH C., H 4 3/4", DIA 3": \$100/200



1216
CHINESE CARVED QUARTZ VESSEL AS LAMP, H 27" OVER-ALL: \$150/200



1219
JAPANESE BRONZE & ENAMEL DECORATED VASE, C. 1920, H 14": \$100/150



1223
CHINESE WATERCOLOR ON SILK, 23 1/4" X 35 1/2", TWO BIRDS: \$150/250



1213
CHINESE PORCELAIN LANTERN, H 15 1/2": \$200/400



1217
CHINESE BRASS JAR C. 1900, H 10 1/2", DIA 6 1/2", CORAL & LAPIS ACCENTS: \$100/200



1220
CHINESE PAINTED STONE TABLE SCREEN, H 17 3/4": \$500/700



1224
CHINESE WATERCOLOR ON SCROLL, H 26 1/2", W 12 1/4" IMAGE SIZE: \$100/200



1214
JAPANESE POTTERY FIGURE, H 15 3/4", SIGNED: \$150/250



1221
CHINESE WOOD & HARD STONE PLAQUES, PAIR, 22" X 16": \$250/350



1225
CHINESE WATERCOLOR ON
SCROLL, H 26 1/2", W 17 3/4"
IMAGE SIZE: \$100/200



1226
CHINESE WATERCOLOR ON
SCROLL, H 34 1/2", W 13 1/2"
IMAGE SIZE: \$100/200



1227
CHINESE WATERCOLOR
ON SCROLL, H 27", W 17 1/4"
IMAGE SIZE: \$100/200



1228
CHINESE WATERCOLOR ON
SCROLL, H 26 1/2", W 12 3/4"
IMAGE SIZE: \$100/200

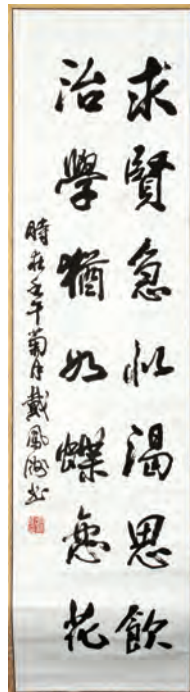

1229
CHINESE CALLIGRAPHY
ON SCROLL, H 50 1/2", W 18"
IMAGE SIZE: \$100/200

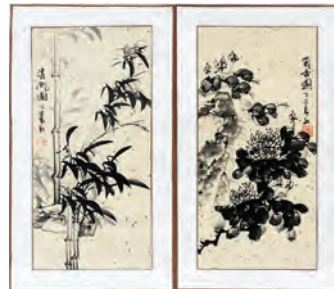

1230
CHINESE PENCIL & INK
SCROLLS, TWO, 17" X 8", BAM-
BOO & CHRYSANTHEMUM:
\$100/200



1231
AUSTRIAN ILLUMINATED
DOCUMENT PERTAINING TO
FERDINAND I, HOLY ROMAN
EMPEROR, 1561, FRAMED:
\$500/1,000



1232
ULYSSES S. GRANT (1822-1885),
18TH PRESIDENT AUTOGRAPH
SIGNED NOTE CARD & OTHER
CORRESPONDENCE, SIX:
\$500/600



1233
NEEDLEWORK VERSE SAM-
PLER BY ELIZA CHILTON,
MID 19TH C., 16 1/2" X 13 1/4":
\$500/600



1234
IVORY PORTRAIT BUST, DIA
3", FRENCH OFFICER: \$100/200



1235
ENAMELED STERLING &
WOOD FRAME, H 6", W 4":
\$150/200



1236
ENGLISH ENAMELED STER-
LING & GLASS PERFUME
BOTTLES, C. 1920, FOUR, H
5"-7": \$200/300



1237
ENGLISH ENAMELED STER-
LING & GLASS DRESSER
JARS, C. 1920, TWO, W 4 1/4"-5":
\$150/200



1238
ENGLISH ENAMELED STER-
LING & GLASS COSMETIC
JARS, C. 1930, THREE, H 2"-3":
\$200/300



1239
ENGLISH ENAMELED STER-
LING & GLASS COSMETIC
JARS, C. 1940S, THREE, H 1 1/4"-
3": \$100/200



1240
ENGLISH ENAMELED STERLING & GLASS COSMETIC JARS, C. 1930S, TWO, W 2"-4": \$150/200



1247
ART DECO STYLE ENAMELED SILVER & GLASS DRESSER JARS, THREE, H 2 1/4"-2 3/4", L 4": \$200/250



1253
ENGLISH STERLING BABY RATTLES, TWO, L 4"-7": \$100/200



1259
CELLINI CRAFT STERLING DISH, L 7", & LUNT STERLING PORRINGER: \$100/200



1241
GERMAN ENAMELED SILVER & GLASS COSMETIC JARS, FOUR, H 1 1/2"-6 1/2": \$200/400



1248
ENAMELED STERLING & GLASS DRESSER JARS, SIX, H 2"-3 1/2": \$150/250



1254
STERLING SILVER TRAY & CUP, TWO, H 2 1/2", L 11 1/2": \$75/125



1260
MAUSER MANUFACTURING CO. STERLING BASKET, H 3", L 7": \$150/200



1242
ENAMELED STERLING & GLASS DRESSER JARS, EARLY 20TH C., THREE, W 4"-5": \$200/400



1249
VICTORIAN RUBY GLASS DOUBLE-ENDED SCENT BOTTLES, LATE 19TH C., TWO, L 4 1/4"-4 3/4": \$75/125



1255
GORHAM REVERE STYLE STERLING BOWL, 1956, H 4.5", DIA 9": \$300/500



1261
DERBY ELECTROPLATE SILVER URNS, C. 1885, PAIR, H 10": \$200/400



1243
VINTAGE GUILLOCHE ENAMELED GLASS DRESSER JARS, THREE, W 4"-5": \$100/200



1250
SILVER & CUT GLASS SCENT BOTTLES, LATE 19TH-EARLY 20TH C., TWO, L 4 1/4"-5 1/2": \$75/150



1256
AYRE & TAYLOR STERLING BOWL, H 4", DIA 8", PAUL REVERE STYLE: \$200/300



1244
ENAMELED STERLING DRESSER BOXES, C. 1920S, THREE, DIA 3"-4": \$500/700



1251
ENGLISH STERLING & VELVET DRESSER BOX, C. 1911, H 4" W 8": \$100/200



1257
TOWLE STERLING BOWL, H 3.5", DIA 9": \$100/150



1262
AUSTRO-HUNGARIAN .800 SILVER CIGARETTE CASE, 3" X 4 1/2": \$150/250



1245
ENAMELED SILVER DRESSER BOXES, C. 1940, THREE, L 2 1/2", DIA 1 3/4"-3": \$75/150



1252
VINTAGE SILVER BABY RATTLE COLLECTION, 23 PIECES, L 2 1/2"-4": \$150/250



1258
DOMINICK & HAFF STERLING BOWL, EARLY 20TH C., DIA 9 1/2": \$200/300



1246
ENAMELED SILVER COMPACTS, C. 1930S, NINE, DIA 1 1/4"-2 1/2": \$200/300



1263
ROCOCO STYLE GILT & PATINATED METAL CENTERPIECE C. 1900 H 2 3/4" W 15": \$200/300



1264
ECCLESIASTICAL BRASS &
ONYX CANDLE STAND, H 44":
\$200/300



1265
CARVED IVORY & WOOD
CRUCIFIX, H 17", ST. ANNE OF
BEAUPRE SOUVENIR: \$150/250



1266
FRENCH STYLE PAINTED TOLE
TABLE LAMPS, PAIR, H 37"
OVERALL: \$75/150



1267
FRENCH BRASS BOUILLOTE
LAMP WITH TOLE SHADE, H
23", W 13": \$150/200



1268
FRENCH GILT METAL LAMP, H
29", DIA 14": \$75/100



1269
BRASS COLONIAL STYLE
CHANDELIER, H 38", 18 LIGHTS
DIA 41": \$300/400



1270
BRASS COLONIAL STYLE
CHANDELIER, H 38", 18
LLIGHTS DIA 41": \$300/400



1271
LOUIS XVI STYLE DECORATED
WOOD BERGERES, PAIR:
\$200/400



1272
FEDERAL STYLE OPEN ARM-
CHAIRS, SET OF EIGHT, H 33":
\$300/500



1273
HANCOCK & MOORE LEATH-
ER LOUNGE CHAIR AND
OTTOMAN: \$300/500



1274
FRENCH STYLE PAINTED OPEN
ARMCHAIR, H 38": \$75/150



1275
COUNTRY FRENCH WALNUT
SIDE TABLE, C. 1960, H 34", W
52", D 18": \$150/200



1276
COUNTRY FRENCH STYLE
WALNUT SECRETARY DESK, H
75", W 30", D 16": \$200/300



1277
ROUSSEAU WALNUT CORNER
CABINET, H 34", W 29", D 20":
\$100/200



1278
QUEEN ANNE STYLE MAHOG-
ANY DESK, H 29", W 46", & A
TUFTED LEATHER CHAIR:
\$300/500



1279
ENGLISH MAHOGANY CHEST
OF DRAWERS, LATE 19TH C., H
28", W 23": \$150/200



1280
MAHOGANY CLOVER TOP
LAMP TABLE, H 27" L 15":
\$75/125



1281
CAMPAIGN STYLE MAHOGA-
NY FOUR-DRAWER CHEST, H
31", W 25", D 13": \$150/250



1282
DECORATIVE UPHOLSTERED
MAHOGANY FOOT STOOL, H
13" W 20": \$60/100



1283
HOWARD MILLER LIMITED
EDITION WALL CLOCK, H 33",
W 16": \$200/400



1284
HOWARD MILLER OAK TALL
CASE CLOCK/CURIO CABINET,
H 83", W 27", D 13": \$500/700



1285
HOWARD MILLER CONTEM-
PORARY DISPLAY CABINET, H
86", W 44", D 14": \$400/600



1286
18KT YELLOW GOLD & ENAM-
EL NECKLACE: \$200/300



1287
14KT YELLOW GOLD & GAR-
NET PENDANT AND PAIR OF
EARRINGS, L 7/8": \$200/400



1288
14KT YELLOW GOLD & FIRE
OPAL DOUBLET PENDANT:
\$400/600



1289
14KT YELLOW GOLD & AME-
THYST QUARTZ PENDANT, L 1
1/2", AND 18KT YELLOW GOLD
NECK CHAIN, L 23": \$200/250



1290
14KT YELLOW GOLD,
EMERALD & DIAMOND BEE
BROOCH: \$100/150



1291
14KT YELLOW GOLD, AMBER
CABOCHON & DIAMOND RING:
\$200/400



1292
14KT YELLOW GOLD, 9.5MM
PEARL & DIAMOND RING:
\$300/500



1293
ART DECO 14KT YELLOW
GOLD, ENAMEL & SEED PEARL
RING: \$100/150



1294
CHINESE GILT FILIGREE &
CORAL CHARM BRACELET, L
8": \$75/125



1295
14KT ROSE GOLD & 14.0CT
BERYL RING: \$200/300



1296
YELLOW GOLD & RUBY RING:
\$300/500



1301
GOLD BROOCHES & SCARAB
STICK PINS, EARLY 20TH
C., FIVE PIECES, W 1"-2 3/4":
\$150/250



1306
BAROQUE PEARL NECKLACE,
L 15": \$100/200



1311
ELEVEN STRAND FRESH
WATER PEARL NECKLACE
MOTHER OF PEARL CLASP L
18": \$150/200



1302
ANTIQUE CARVED SHELL
CAMEOS, LATE 19TH-EARLY
20TH C., FOUR, L 1"-2 1/4":
\$200/400



1307
PEARL DOUBLE-STRAND
BRACELET, L 7": \$200/250



1312
BLACK FRESH WATER PEARL
NECKLACE L 86": \$100/200



1297
14KT YELLOW GOLD NECK-
LACE & BRACELET, L 15" & 7":
\$400/600



1298
14KT YELLOW GOLD EAR-
RINGS, TWO PAIRS, & A PAIR
OF DROPS: \$100/200



1303
14KT GOLD & BLACK PEARL
STUD EARRINGS, 2 PAIRS, 3GR:
\$75/125



1308
PEARL STUD EARRINGS, PAIR:
\$100/150



1313
ITALIAN 18KT WHITE GOLD &
DIAMOND CUFF LINKS, PAIR,
W 3/4": \$100/200



1299
14KT YELLOW GOLD EAR-
RINGS, THREE PAIRS, & A
HEART CHARM: \$150/225



1304
6MM PEARL NECKLACE, L 17":
\$300/400



1309
GRADUATED PEARL NECK-
LACE, L 20": \$75/125



1314
TIFFANY & CO. PLATINUM
WEDDING BAND: \$300/500



1300
14KT YELLOW GOLD, PEARL
& BLUE SAPPHIRE GRAPE
BUNCH BROOCH, L 2": \$200/400



1305
BAROQUE PEARL NECKLACE,
L 16": \$150/250



1310
PEARL NECKLACE, L 15":
\$150/200



1315
TIFFANY & CO. 18KT YELLOW
GOLD DANGLE EARRINGS,
PAIR, L 1 3/4": \$300/500



1316
TIFFANY & CO. 18KT YELLOW
GOLD SEAGULL PIN, W 1 1/4":
\$100/200



1317
PALOMA PICASSO FOR TIFFANY
& CO. 18KT WHITE GOLD &
DIAMOND HEART EARRINGS,
PAIR, L 5/8": \$300/500



1318
ELSA PERETTI FOR TIFFANY
& CO. STERLING HEART PEN-
DANT & NECKLACE, L 16":
\$100/150



1319
TIFFANY & CO. STERLING
HEART BRACELET, L 6 1/2":
\$75/125



1320
TIFFANY & CO. STERLING
BEAD NECKLACE, L 15":
\$100/150



1321
TIFFANY & CO. STERLING
& 18KT GOLD BRACELET:
\$100/150



1322
BAUME & MERCIER STAIN-
LESS STEEL & DIAMOND
LADY'S WRISTWATCH L 7 1/4":
\$600/800



1323
OMEGA 14KT YELLOW GOLD,
OPAL & DIAMOND LADY'S
WRISTWATCH: \$400/800



1324
MINERVA STAINLESS CHRO-
NOGRAPH WATCH, C. 1930, L 1
3/4", MANUAL WIND: \$500/1,000



1325
LE COULTRE CO. 10KT GOLD
FILLED GENTLEMAN'S
WATCH: \$500/800



1326
ILLINOIS CO. 14KT YEL-
LOW GOLD LADY'S POCKET
WATCH, LATE 19TH C.: \$250/350



1327
ELGIN NATIONAL CO. 14KT
YELLOW GOLD LADY'S POCK-
ET WATCH, LATE 19TH C.:
\$250/350



1328
ELGIN NATIONAL CO. 14KT
YELLOW GOLD POCKET
WATCH, LATE 19TH C., WITH
GOLD FILLED CHAIN: \$250/350



1329
WALTHAM 14KT WHITE GOLD
POCKET WATCH, C. 1925, &
FRATERNITY KEYS (2): \$250/350



1330
HAMILTON 14KT YELLOW
GOLD POCKET WATCH, C.
1929: \$250/350



1331
ILLINOIS CO. 14KT YELLOW
GOLD & DIAMOND LADY'S
POCKET WATCH, C. 1900:
\$250/350



1332
ILLINOIS WATCH CO. SILVER
COIN POCKET WATCH, C. 1900,
HUNTER CASE: \$100/150



1333
ELGIN DELUXE 10KT GOLD
FILLED POCKET WATCH, 1945:
\$100/200



1334
WALTHAM LADY'S POCKET
WATCH, 20361, HUNTER CASE:
\$75/150



1335
18KT YELLOW GOLD POCKET
WATCH FOB, L 10": \$250/350



1336
ORNATA SWISS ENAMEL
WATCH PENDANT, DIA 3/4":
\$200/250



1337
AURORA LIMITED EDITION
STAINLESS GENTLEMAN'S
WRISTWATCH WITH BOX:
\$150/250



1338
MOVADO 14KT YELLOW GOLD
LADY'S WRISTWATCH: \$100/150



1339
U.S. INDIAN HEAD GOLD FIVE
DOLLAR COIN, 1908: \$250/350



1340
U.S. INDIAN HEAD GOLD 2 1/2
DOLLAR COIN, 1910: \$200/250



1341
SOUTHWEST AMERICAN INDI-
AN STERLING & TURQUOISE
BROOCH, W 2 1/2": \$75/125



1342
SOUTHWEST AMERICAN INDI-
AN STERLING & TURQUOISE
CUFF BRACELET: \$100/200



1343
SOUTHWEST AMERICAN INDI-
AN STERLING, TURQUOISE
& CORAL PENDANT, L 2 3/4":
\$100/200



1344
MEXICAN STERLING & TUR-
QUOISE NECKLACE, TAXCO, L
24": \$75/125



1345
MEXICAN STERLING &
MOTHER-OF-PEARL LILY
NECKLACE, L 15": \$75/125



1346
GEORG JENSEN STERLING
BROOCH, W 1 1/2" SQUARE:
\$150/250



1347
GEORG JENSEN STERLING
BANGLE BRACELET, DIA 2 3/4",
& OTHER STERLING RINGS
AND BRACELET: \$150/250



1348
MAJOLICA POTTERY JAR-
DINIÈRE & PEDESTAL, C. 1900,
H 11", 23": \$300/500



1349
MAJOLICA MAJOLICA
POTTERY JARDINIÈRE & PED-
ESTAL, C. 1900, H 12", 21", LION
HEADS: \$300/500



1352
FURSTENBERG PORCELAIN
COVERED URN, H 15", W 10":
\$75/150



1356
GERMAN BISQUE FIGURES,
LATE 19TH C., PAIR, H 18 1/2":
\$75/150



1359
S. ALCOCK & CO., BURSLEM
'THE ROYAL PATRIOTIC' JUG,
C. 1855, H 7 3/4": \$150/250



1353
VON SCHIERHOLZ PORCELAIN
CENTERPIECE, C. 1920, THREE
PIECES, H 5"-9", L 11": \$300/500



1360
WEDGWOOD JASPER WARE
PITCHER, C. 1900, H 6 1/2":
\$75/125



1350
VIENNESE STYLE PORCELAIN
URNS, PAIR, H 13 1/2", W 6":
\$150/250



1357
VILLEROY & BOCH,
METTLACH ETCHED STEIN,
#2632, H 9", BOWLING SCENE:
\$100/150



1361
WEDGWOOD CANE WARE
PLAQUE, 19TH C., W 5": \$50/150



1354
DRESSEL, KISTER & CIE., GER-
MAN PORCELAIN FIGURE
GROUP, C. 1910, H 8", W 8":
\$200/400



1351
AUGUSTUS REX PORCELAIN
COVERED URN, MOUNTED AS
A LAMP, H 36 1/2": \$300/500



1355
PORCELAIN FIGURE GROUP,
H 15", W 10" THREE GRACES:
\$200/300



1358
VILLEROY & BOCH,
METTLACH STEIN, #2184, H 7
3/4", GNOME DRINKING FROM
HORN: \$100/150



1362
WEDGWOOD & CONTINENTAL
JASPER WARE PLAQUES, 19TH
C., FIVE: \$100/200



1363
WEDGWOOD BLUE JASPER
WARE CREAM PITCHER, H 4
1/2": \$40/60



1364
WEDGWOOD 'EMBOSSSED
QUEEN'S WARE' VASE, H 11":
\$25/75



1365
POOLE ENGLAND POTTERY
AEGEAN VASE, #85, H 15 3/4":
\$75/150



1366
WEDGWOOD 'OLD VINE' COV-
ERED TUREEN, W 12": \$25/75



1367
WEDGWOOD DESSERT
PLATES, SET OF TWELVE, DIA
8 3/4": \$50/150



1368
WEDGWOOD 'EMBOSSSED
QUEEN'S WARE' DINNER
SET, 66 PIECES (SERVICE FOR
TWELVE): \$800/1,200



1369
ROSENTHAL 'EVENSONG'
PORCELAIN DINNER SET, 100
PIECES: \$300/500



1370
MINTONS PORCELAIN DINNER
SET, 97 PIECES: \$300/400



1371
ROYAL DOULTON 'TONKIN'
PORCELAIN DINNER SET,
61 PIECES (SERVICE FOR
TWELVE): \$200/400



1372
GERARD, DUFRAISSEIX &
ABBOT, LIMOGES PORCELAIN
DINNER SET, EARLY 20TH C., 30
PIECES: \$50/100



1373
BAVARIAN PORCELAIN PIC-
TORIAL PLATES (13), OLD
MASTER THEME, DIA 10":
\$150/250



1374
NEW ORLEANS EXPOSITION
PORCELAIN PLATTER, 1883, L
15 1/2", OTT & BREWER, TREN-
TON, NEW JERSEY: \$300/500



1375
COPPER LUSTRE WARE, C.
1830, ELEVEN PIECES: \$100/150



1376
ROSEVILLE 'IXIA' POTTERY
VASE, H 12": \$150/250



1377
HULL 'ORCHID' POTTERY
EWERS, PAIR, H 13": \$100/250



1378
AMERICAN SILVER PLATED
COVERED SERVING DISHES,
THREE, H 8"-14" L 17 1/2":
\$100/200



1379
AMERICAN SILVER PLATED
CHAMPAGNE BUCKET WITH
STAND, H 30": \$200/300



1380
SILVERPLATE TANTALUS FIT-
TED WITH (3) DECANTERS, H
12", W 11": \$150/300



1381
LEE & WIGFULL, ENGLISH
ELECTROPLATE SILVER &
CRYSTAL EPERGNE, LATE
19TH C., H 10", DIA 9 3/4",
SWAN: \$100/200



1382
VICTORIAN ELECTROPLATE
SILVER & FAUX IVORY FISH
SERVING SET, TWO PIECES, L
11", ENCASED: \$30/50



1383
VENETIAN GLASS GOBLET &
BOHEMIAN TUMBLER DECO-
RATED WITH ACROBATS, H 8"
& 5": \$150/250



1384

CUT CRYSTAL & GILT METAL MOUNTED OVAL BOX AND TABLE LIGHTER, H 4", W 7 1/4": \$75/150



1385

ETCHED GLASS STEMWARE, OVER 40 PIECES (IN THREE PATTERNS): \$200/300



1386

VINTAGE CUT CRYSTAL LIQUEUR SET, NINE PIECES: \$200/250



1387

WATERFORD 'LISMORE' CRYSTAL STEMWARE, 55 PIECES: \$800/1,200



1388

WATERFORD 'MILLENNIUM SERIES' CRYSTAL CHAMPAGNE FLUTES (11) & WATER GOBLETS (2): \$250/350



1389

WATERFORD 'SHEILA', 'COLLEEN', 'KILDARE' & 'LISMORE' STEMWARE, MARQUIS TABLE WARE, FIFTEEN PIECES: \$150/250



1390

WATERFORD 'ALANA' CRYSTAL WATER GOBLETS, FOUR, H 7": \$100/200



1391

WATERFORD 'CARLOW' & 'MICHELE' CRYSTAL STEMWARE, 13 PIECES: \$100/200



1392

WATERFORD 'LISMORE' CRYSTAL LIQUEURS, TWELVE, H 3 1/2": \$100/200



1393

WATERFORD CRYSTAL WINES (4) & 'LISMORE' BRANDY GLASSES (2): \$100/200



1394

WATERFORD CRYSTAL OLD FASHIONED GLASSES, FOUR, H 3 1/2": \$75/125



1395

WATERFORD 'MILLENNIUM SERIES' CRYSTAL WATER GOBLETS, EIGHT, H 8": \$200/400



1396

WATERFORD 'MILLENNIUM SERIES' CRYSTAL CHAMPAGNE/WINE BOTTLE COASTER & 'LISMORE' NAPPY, DIA 5": \$100/150



1397

WATERFORD 'HAPPY BIRTHDAY' CRYSTAL DOUBLE OLD FASHIONED GLASSES, PAIR, H 4 1/4": \$100/200



1398

WATERFORD CRYSTAL BOWL, H 5", DIA 8": \$100/150



1399

WATERFORD 'METRA' CRYSTAL BOWL, H 4", W 10" SQUARE: \$100/200



1400

WATERFORD CRYSTAL BISCUIT JAR, VASE & DECANTER, H 7"-10": \$200/300



1401

WATERFORD CRYSTAL RELISH, BASKET & DECANTER, H 2"-12": \$200/300



1402

WATERFORD CRYSTAL VASE & BOWL, H 8", DIA 8": \$150/250



1403

WATERFORD CRYSTAL TABLE WARE & DECANTER, THREE PIECES, H 2"-11": \$200/300



1404

WATERFORD CRYSTAL BUTTER DISH & NAPKIN RINGS (8), L 7": \$150/200



1405

WATERFORD CRYSTAL DECANTER & VASE, H 10": \$150/200



1406

WATERFORD CRYSTAL TABLE WARE & DECANTER, THREE PIECES, H 2"-11": \$200/300



1407
**WATERFORD CRYSTAL ASH-
 TRAYS, THREE, DIA 4"**: \$75/150



1408
**WATERFORD CRYSTAL
 DECANTERS, TWO, H 10"**:
 \$150/200



1409
**WATERFORD CRYSTAL SALT,
 PEPPER & SUGAR SHAKERS,
 SEVEN PIECES, H 4"-8"**: \$100/200



1410
**WATERFORD CRYSTAL SALT
 & PEPPER SHAKERS, FOUR, H
 4"**: \$100/150



1411
**WATERFORD CRYSTAL
 CHRISTMAS WARE, FOUR
 PIECES, DIA 8"**: \$75/150



1412
**WATERFORD CRYSTAL
 CHRISTMAS ORNAMENTS (2)
 & SANTA CLAUS FIGURE, H 5
 1/2"**: \$150/250



1413
**WATERFORD CRYSTAL PER-
 FUME BOTTLES & DRESSER
 JARS, FOUR PIECES, DIA 4"**:
 \$200/300



1414
**WATERFORD CRYSTAL
 COLOGNE BOTTLE & SHAVING
 ACCESSORIES, THREE PIECES:**
 \$150/250



1415
**WATERFORD CRYSTAL PAPER-
 WEIGHTS, THREE, W 2 3/4"-4
 1/2"**: \$150/200



1416
**WATERFORD CRYSTAL PAPER-
 WEIGHTS, THREE, W 3 1/2"-4
 1/2"**: \$100/200



1417
**WATERFORD CRYSTAL PRE-
 SERVE JAR, BABY BOTTLE, &
 MUG, H 3"-5 1/2"**: \$100/200



1418
**SWAROVSKI CRYSTAL
 SNOWFLAKE & 'CHRISTMAS
 MEMORIES' ORNAMENTS,
 SEVEN, W 3"**: \$150/200



1419
**SWAROVSKI CRYSTAL
 CHRISTMAS MINIATURES,
 FIVE, H 3"**: \$150/250



1420
**SWAROVSKI CRYSTAL FLOW-
 ERS & HEART, FOUR PIECES, W
 2"**: \$100/200



1421
**SWAROVSKI 'MASQUERADE'
 CRYSTAL FIGURE OF A COL-
 UMBINE, 2000, H 6 1/2"**: \$200/400



1422
**SWAROVSKI 'MASQUERADE'
 CRYSTAL FIGURE OF A PIER-
 ROT, 1999, H 8"**: \$200/400



1423
**SWAROVSKI CRYSTAL STORK,
 H 5 3/4"**: \$150/250



1424
**SWAROVSKI CRYSTAL PLANET
 VISION, 2000, H 4 3/4"**: \$150/200



1425
**SWAROVSKI CRYSTAL BLUE
 FLOWER PICTURE FRAME, H
 4"**: \$125/175



1426
**SWAROVSKI 'FABULOUS
 CREATURES' CRYSTAL DRAG-
 ON, ANNUAL EDITION 1997, H
 4", L 5"**: \$200/300



1427
SWAROVSKI 'FABULOUS CREATURES' CRYSTAL PEGASUS, ANNUAL EDITION 1998, H 5", L 6": \$175/225



1428
SWAROVSKI CRYSTAL LION, 'INSPIRATION AFRICA', ANNUAL EDITION 1995, H 2 1/2", L 5": \$200/300



1429
SWAROVSKI CRYSTAL MINIATURES, NINE, H 1"-2": \$200/300



1430
BACCARAT, WATERFORD & ATLANTIS CRYSTAL ANIMAL FIGURES, THREE, H 3"-3 3/4": \$125/175



1431
CONTEMPORARY CUT GLASS VASE & SERVING PLATE, H 8", DIA 11 1/2": \$75/125



1432
VINTAGE GLASS PERFUME BOTTLES, NINETEEN, H 5"-10": \$150/250



1433
CZECH CRYSTAL VASE, 20TH C., H 12": \$75/125



1434
SWEDISH STYLE GLASS VASES, TWO, H 7": \$50/100



1435
BLOWN GLASS BASKETS, PAIR, H 8" W 5 1/4": \$50/100



1436
MURANO GLASS DUCK, H 4 1/2", L 10 3/4": \$100/200



1437
ITALIAN GLASS BIRDS & MURANO GLASS DISH, H 6": \$100/200



1438
MACKENZIE-CHILDS 'VICTORIA AND RICHARD' HAND-PAINTED GLASS GOBLETs, SIX, H 6.75": \$100/200



1439
SILVESTRI BLOWN GLASS VASE WITH STAND, H 19": \$100/200



1440
COLLECTION OF ANTIQUE GLASS MARBLES (16): \$150/200



1441
LYNN CHASE 'WINTER GAME BIRDS' PORCELAIN DINNER PLATES, 1988, SET OF SEVEN, DIA 10.75": \$100/200



1442
HEREND 'ROTHSCHILD BIRD' PORCELAIN TEA CUPS & SAUCERS, CREAMER & SUGAR, 14 PIECES: \$100/150



1443
HEREND 'ROTHSCHILD BIRD' PORCELAIN CREAM SOUPS, SIX, DIA 3 1/2": \$100/150



1444
HEREND 'ROTHSCHILD BIRD' PORCELAIN DEMI TASSE CUPS, SAUCERS, & BUTTER PATS 14 PIECES: \$100/150



1445
HEREND PORCELAIN FIGURE OF NUDE FEMALE, #5705, H 14 1/4": \$150/200



1446
HEREND PORCELAIN FIGURE OF POLAR BEAR, #5357, H 8", W 9": \$200/250



1447
CONTINENTAL PORCELAIN FIGURES, FIVE, H 2 1/2"-6": \$100/200



1448
GIUSEPPE ARMANI COMPOSITION FIGURE, 'ANGELICA', FLORENCE, H 17": \$150/250



1449
GIUSEPPE ARMANI COMPOSITION FIGURE OF MOTHER & CHILD, FLORENCE, H 15 1/2", W 13": \$150/250



1453
FARINELLI PORCELAIN FIGURE GROUPS, THREE, L 11"-15": \$150/250



1454
FARINELLI PORCELAIN FIGURE GROUPS, TWO, L 21" & 26": \$150/250



1455
FARINELLI PORCELAIN FIGURE GROUPS, TWO, L 22" & 23": \$150/250



1456
KAISER BISQUE FIGURE MODELED BY LOWELL DAVIS, #176/950, H 7", L 10", 'ENCROACHMENT': \$100/150



1457
KAISER BISQUE FIGURE MODELED BY GIUSEPPE TAGLIARIOL, #95/4000, H 6", L 11", 'BISON': \$75/125



1458
KAISER BISQUE FIGURE MODELED BY TAGLIARIOL, #508/1500, H 12", W 19", CANADIAN GEESE: \$150/250



1459
KAISER BISQUE FIGURE OF A KILLER WHALE, #121/4000, H 7", L 13": \$100/200



1460
BOEHM BISQUE 'CUPID WITH DOVE' FIGURE, H 6": \$75/125



1461
BOEHM BISQUE "TUMBLER PIGEON" FIGURE, H 8": \$75/125



1462
BOEHM PORCELAIN & BISQUE TABLEWARE, THREE, H 6 1/2"-7 1/2", DIA 8 1/2": \$60/100



1463
LASZLO ISPANKY BISQUE FIGURE OF MOSES, H 12": \$100/150



1464
LASZLO ISPANKY BISQUE BIBLICAL FIGURE, #1/400, H 9 1/2": \$75/150



1465
LASZLO ISPANKY BISQUE FIGURE OF MINER, #1/550, H 12": \$75/125



1466
CYBIS BISQUE 'THE MAESTRO' HANDS, H 9 1/2": \$75/150



1467
BESWICK BEATRIX POTTER FIGURES, ELEVEN, H 2 1/2"-4": \$75/150



1450
LLADRO PORCELAIN FIGURE GROUP, 'MAZEL TOV!', H 9 1/4": \$75/125



1451
LLADRO PORCELAIN FIGURES, TWO, H 8" & 8 1/2": \$100/200



1452
FARINELLI PORCELAIN FIGURES, THREE, H 9"-15": \$100/200



1468
HUMMEL BISQUE FIGURES,
TWO, H 11": \$100/200



1469
L. C. HAMPTON FOR CHIL-
MARK POLYCHROME PEWTER
POLAR BEAR WITH CUBS, H 5",
L 19" (BASE): \$100/150



1470
CHILMARK PEWTER FIG-
URE GROUPS, FOUR, H 5"-6":
\$100/200



1471
CHILMARK PEWTER FIGURES,
FOUR, H 5"-9": \$100/200



1472
CHILMARK PEWTER ELE-
PHANT BY DONALD POLLAND,
1979, H 7 1/2", L 7": \$50/75



1473
DON PROFOTA (20TH C.)
CARVED & PAINTED CANA-
DIAN GOOSE, H 24", W 24":
\$100/200



1474
RUSSIAN LACQUER BOXES,
SIGNED, TWO, H 1"-1 3/4":
\$75/125



1475
FRENCH PORCELAIN URN
NOW A LAMP H 8": \$50/75



1476
PORCELAIN AND GILT METAL
CANDELABRAS NOW LAMPS H
19": \$100/150



1477
REVERSE PAINTED GLASS
BOUDOIR LAMP, C. 1925, H 13",
DIA 8": \$100/200



1478
CHINESE STYLE CERAMIC
LAMP, H 27" OVERALL: \$50/75



1479
VICTORIAN SATIN GLASS
LAMP, H 10" (20" OVERALL):
\$50/100



1480
BRASS SINGLE-LIGHT FLOOR
LAMP, H 60": \$75/125



1481
SPANISH STYLE CRYSTAL
SCONCES, PAIR: \$300/400



1482
TWO-LIGHT, GILT METAL AND
CRYSTAL, WALL SCONCES,
PAIR, H 21": \$200/400



1483
BRONZE SCONCE: \$200/400



1484
SPANISH FOUR-LIGHT
SCONCE: \$200/400



1485
ANTIQUE BRONZE TWO-LIGHT
WALL SCONCES, PAIR, H 13":
 \$150/300



1486
MARBLE FIREPLACE MANTEL
& SURROUND, H 47", W 60", IN
FIVE PIECES: \$250/400



1487
DOUG WEIGEL (1960-), 'PETRO-
GLYPH' ENAMELED STEEL
DINING TABLE & SET OF (4)
CHAIRS,; \$200/400



1488
CONTEMPORARY GLASS COF-
FEE TABLE WITH METAL
BASE, H 16", W 60", D 42":
 \$75/100



1489
ROSEWOOD VENEER END
TABLES, PAIR, H 18", W 32"
SQUARE: \$75/100



1490
UPHOLSTERED HEADBOARD,
H 44", W 60": \$75/150



1491
COUNTRY STYLE DINING
TABLE & (8) CHAIRS, NINE
PIECES: \$600/1,000



1492
AMERICAN OAK LIBRARY
TABLE, C. 1900, H 30", W 39", D
26": \$200/300



1493
ANTIQUE PINE CHEST OF
FOUR DRAWERS, H 35", W 38",
D 17": \$150/300



1494
MAHOGANY DROP LEAF END
TABLE, H 27", L 27", 18": \$75/125



1495
MAHOGANY DRUM TABLE
WITH LEATHER TOP, DIA 36":
 \$200/400



1496
ENGLISH STYLE OAK TABLE,
C. 1950, H 26", W 26", D 20":
 \$50/100



1497
CHINESE LACQUERED TWO-
DOOR CABINET, H 35", W 23", D
12": \$100/150



1498
UPHOLSTERED LOUNGE
CHAIRS, PAIR: \$300/500



1499
UPHOLSTERED SOFA, H 30", L
81": \$400/600



1500
DECORATED GOLD FRAME
MIRROR, 41" X 29": \$75/150



1501
BEVELED OCTAGONAL MIR-
ROR, 40" X 28": \$150/250



1502
FRUITWOOD INLAID MIRROR,
DATED 1913, 23" X 16": \$75/150



1503
VICTORIAN WALNUT DRESSER
MIRROR, LATE 19TH C., H 28",
W 13": \$100/150



1504
FRAMED BEVELED MIRROR,
34" X 28": \$100/200



1505
FRAMED BEVELED MIRROR,
45" X 32.5": \$100/200



1506
BRASS THREE-PANEL FIRE-
PLACE SCREEN & FIRE TOOLS,
FIVE PIECES: \$100/200



1507
BRASS THREE-PANEL FIRE-
PLACE SCREEN & FIRE TOOLS,
FIVE PIECES: \$100/200



1508
FRENCH STYLE CONTEM-
PORARY RUG, 12' 0" X 9' 0":
\$400/500



1509
CARPET, C. 1950-60, 19' 0" X 11'
8": \$200/250



1510
PERSIAN KERMAN HAND-
WOVEN RUG, 2' 11" X 2' 4":
\$150/300



1511
WOVEN PAISLEY SHAWL, 120"
X 60": \$300/500



1512
MEXICAN WOOL WEAVING,
80" X 49": \$50/150



1513
CHINESE ENAMEL & CLOISON-
NÉ MINIATURE JARDINIÈRES,
PAIR, L 2 3/4": \$100/125



1514
CHINESE MINIATURE COV-
ERED JARS, FOUR, H 2"-4",
SILVER GILT & SERPENTINE:
\$50/150



1515
CHINESE CLOISONNÉ VASE, H
8 3/4": \$50/75



1516
CHINESE PORCELAIN PLATE,
KUANG HSU (1873-1908), DIA 6":
\$20/50



1517
CHINESE ROSE MANDARIN
PORCELAIN BOWLS, PLATES &
SPOONS, 19TH-EARLY 20TH C.,
TWELVE PIECES: \$50/100



1518
POTTERY ELEPHANT GARDEN
SEAT, H 22" L 22": \$75/100



1519
NORELL BLACK WILLOW
MINK COAT FOR BONWIT
TELLER: \$1,400/1,800



1520
JACOBSON'S 'BLACK GLAMA'
MINK COAT: \$700/900



1521
LIGHT MINK JACKET: \$300/500



1522
LIGHT GRAY MINK JACKET:
\$250/450



1523
WHITE MINK FUR COAT:
\$700/1,000



1524
NATIONAL CASH REGISTER, C.
1900, H 21", W 17": \$200/400



1525
HONEST WEIGHT COUNTER-
TOP SCALE, H 26", W 27":
\$100/200



1526
CAST IRON GERMAN SHEP-
HERD DOOR STOP, EARLY
20TH C., H 9", W 6": \$50/100



1527
HOUSE OF DAVID, PEARLIZED
FINISH PLAQUE OF THE LAST
SUPPER, 9" X 15": \$60/100



1528
GERMAN PORCELAIN OYSTER
PLATES, LATE 19TH C., SIX, DIA
8 3/4": \$40/60



1529
GERMAN, ENGLISH & OTHER
PORCELAIN SHAVING MUGS
(15), 19TH-EARLY 20TH C., H 3
1/2"-4": \$50/100



1530
MOTTAHEDEH PORCELAIN
BOWL, H 6.5", DIA 14", CHINESE
STYLE: \$50/75



1531
KAISER 'MING' PORCELAIN
VASE, H 11 3/4": \$50/100

1532
HEREND 'CHINESE BOUQUET-
RUST' PORCELAIN BUD VASE,
H 3 1/4": \$25/50

1533
GLAZED POTTERY FIGURE OF
A PARAKEET, H 6 1/2": \$25/50

1534
DECORATIVE PORCELAIN
CHRISTMAS PLATES (4) &
A SERVING PLATE, DIA 12":
\$25/50



1535
JAPANESE GOLD & SILVER
INLAID PORCELAIN PLATES,
THREE, DIA 6": \$50/75



1536
NEOCLASSICAL STYLE BRASS
TABLE LAMP, H 17" (BASE):
\$50/75



1537
ITALIAN CAPO DI MONTE
PORCELAIN LAMP, H 15" (36"
OVERALL): \$150/250



1538
LENOX PORCELAIN COVERED
URNS, PAIR, H 11 1/2": \$200/400



1539
LENOX PORCELAIN LAMPS,
PAIR, H 25": \$200/400



1540
LENOX PORCELAIN URN FORM
LAMPS, PAIR, H 11 3/4": \$150/250



1541
LENOX EARLY PORCELAIN
VASE, H 7", ALSO ASHTRAY:
\$25/75



1546
LENOX PORCELAIN FIGURES
OF CHILDREN, THREE, H 3 1/2"
- 3 3/4": \$75/100



1542
LENOX PORCELAIN CENTER-
PIECE, H 4 1/2", L 12": \$75/125



1547
LENOX BISQUE ANIMAL FIG-
URES, THREE H 4 3/4"-6", W 8"
- 9": \$75/125



1543
LENOX PORCELAIN SWAN
CENTERPIECE, H 8 1/2": \$75/125



1548
LENOX PORCELAIN FIGURES
OF LADIES, THREE, H 5 1/4" -
7": \$60/100



1544
LENOX PORCELAIN 'SPRING'
VASE, H 7": \$50/100



1549
LENOX PORCELAIN FIGURES
OF LADIES, TWO, H 8 1/2"-9":
\$50/100



1545
LENOX PORCELAIN BUSTS,
TWO, H 8"-8 1/4": \$75/125



1550
CONTINENTAL ROSE PORCE-
LAIN TABLEWARE, 23 PIECES:
\$150/200



1551
SILVERPLATE SERVING PIE-
CES & WEIGHTED STERLING, 23
PIECES: \$75/150

1552
VENETIAN ENAMEL DECORAT-
ED VASE, AS IS, H 15": \$50/75

1553
ASSORTED STEMWARE, 29
PIECES: \$25/75

1554
CRYSTAL DESSERT PLATES
SET OF 12 ALSO 2 SUGAR/
CREAMER SETS DIA 7": \$25/75

1555
PAINTED SLANT-FRONT DESK,
H 38", W 28", D 16": \$75/125



1556
CHERRY & MAHOGANY SIDE
TABLES, TWO, H 18" & 19":
\$75/125



1557
STERLING CUFF BRACELET,
W 2 1/2", CROWN & SHIELD:
\$75/125



1558
BETHLEHEM STERLING &
BLUE STONE BRACELET, W 2
3/4": \$75/125



1559
STERLING BROOCHES (9) &
NECKLACES WITH PENDANT
(2), L 20": \$100/200



1560
STERLING RINGS, TWO: \$50/150

1561
STERLING RINGS, BRACELET
& EARRINGS, NINE PIECES:
\$25/75

1562
TAMIR ZUMAN STERLING
NECKLACE WITH PEARL-
INSET PENDANT: \$25/75

1563
14KT YELLOW GOLD & 4.5MM
PEARL RING: \$50/75



1564
MICKEY MOUSE, NIXON/
AGNEW WRISTWATCHES (2) &
POCKET WATCHES (3), EARLY-
MID 20TH C.: \$75/125



1565
WITTAUER AUTOMATIC
GENTLEMAN'S WRISTWATCH,
C. 1940: \$50/100

1566
SPAULDING & CO., SWISS
BRASS CLOCK WITH ALARM,
H 7": \$25/75

Sunday Auction



2001

JULES OLITSKI (AMERICAN, 1922-2007), WATER BASE ACRYLIC ON CANVAS, 1985, H 92", W 39" "MADONNA SIGN": \$40,000/60,000



2002

PAUL JENKINS (FRENCH/AMERICAN, 1923 - 2012), OIL ON CANVAS, 1965, H 47", W 22", "PHENOMENA GUARD RAIL": \$15,000/20,000



2003
DAZE (AMERICAN, 1962),
OIL ON CANVAS,
MARILYN MONROE,
H 47", W 46":
\$4,000/6,000



2004
CRASH (JOHN MATOS) (USA 1961-),
ACRYLIC & SPRAY PAINT ON CANVAS,
"SHEDDING OF LIGHT",
H 70", W 70":
\$25,000/35,000

Sunday Page 2

For more information on all our auction items, visit our website at www.DUMOART.com

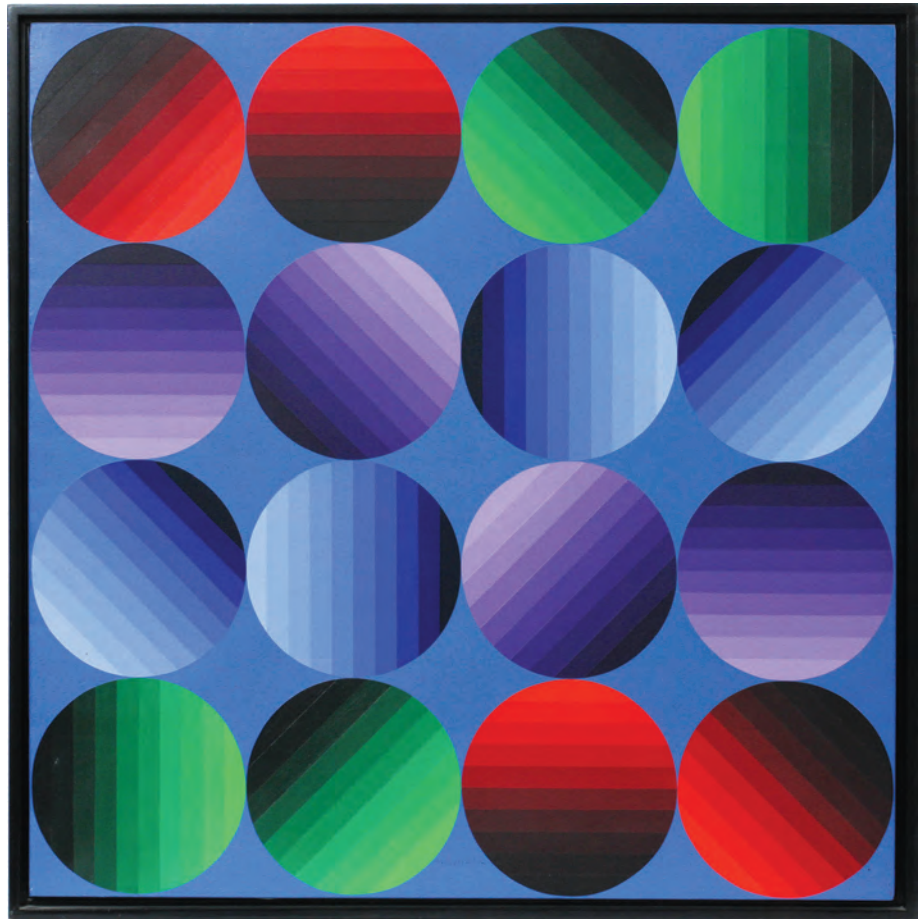

2005
VICTOR VASARELY
 (FRENCH/HUNGARIAN, 1906-1997),
 OIL ON CANVAS, 1972/75,
 "MULTIHOLD" ,
 H 39", W 39":
 \$40,000/60,000

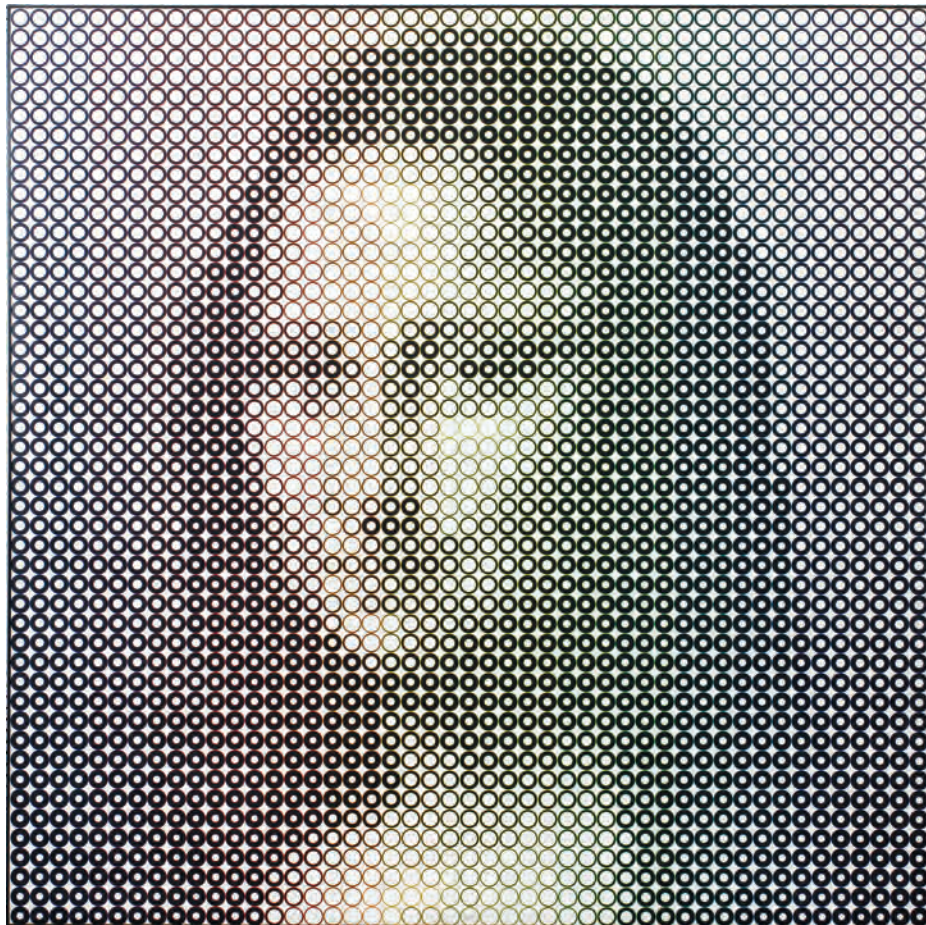

2006
YVARAL
 (JEAN-PIERRE VASARELY)
 (FRENCH, 1934-2002),
 ACRYLIC ON CANVAS, 1984,
 H 79", W 79":
 \$30,000/50,000



2007

YVARAL (JEAN-PIERRE VASARELY) (FRENCH 1934-2002), ACRYLIC ON BOARD, H 14", W 10 1/2"; \$5,000/7,000



2008

FUTURA 2000 (LENNY MCGURR) (AMERICAN, 1955-), OIL ON CANVAS, H 64", W 48"; \$10,000/15,000



2009

LEONARDO NIERMAN (MEXICAN, B. 1932), OIL ON BOARD, H 48", W 35, "VOELOXAL SOL": \$2,000/4,000



2010

ROCHELLE W. STEFANOVIC (AMERICAN, 1952-), OIL PAINTING FACETED SCULPTURE, H 83", W 42"; \$15,000/20,000



2011

CHUANG CHE (AMERICAN/CHINESE), OIL ON CANVAS, 1975, H 41", W 55", "COMPOSITION 1975 - NO. 29": \$5,000/10,000

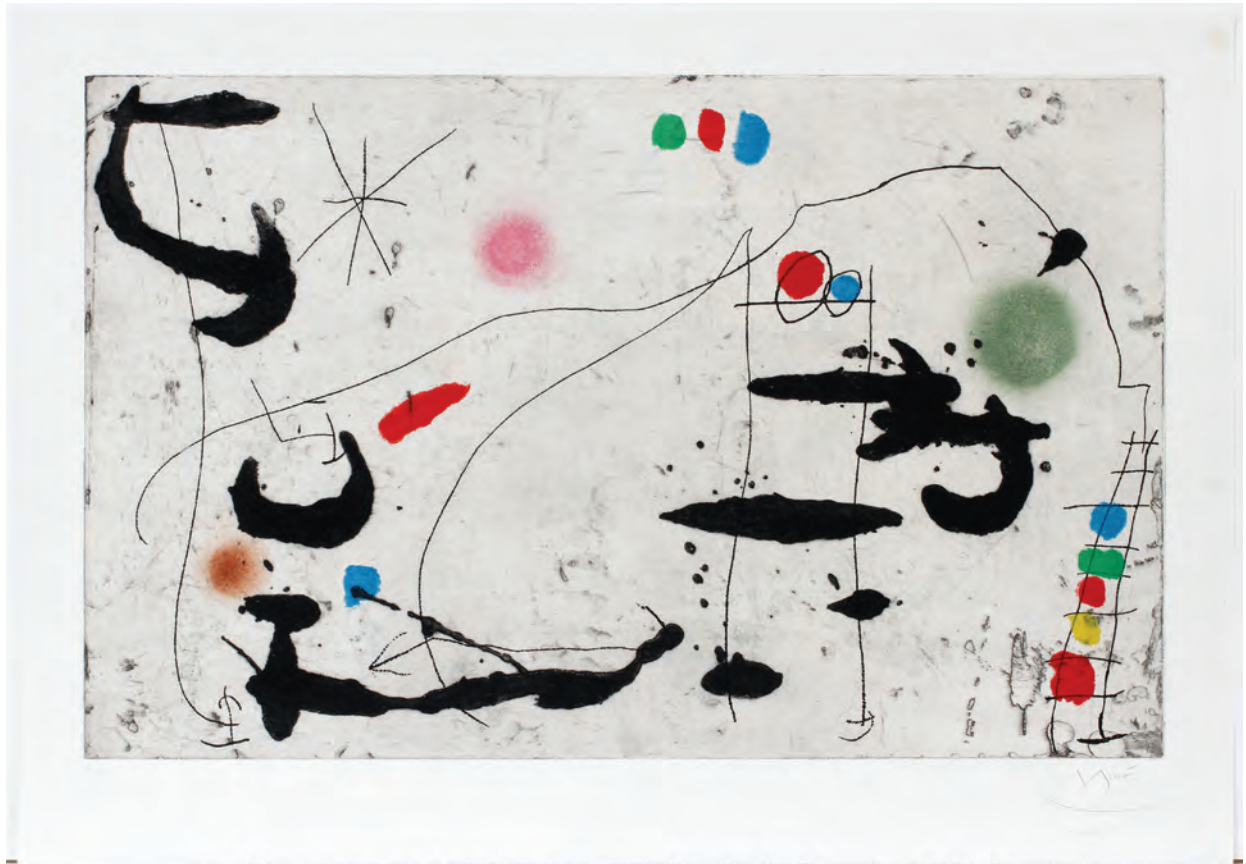

2012

JOAN MIRÓ (SP 1893-1983), ETCHING, AQUATINT & CARBORUNDUM, H 23", W 36", "TRACE SUR LA PAROI VI": \$10,000/15,000

Sunday Page 5

For more information on all our auction items, visit our website at www.DUMOART.com



2013

TAKAO KIMURA [JAPANESE], CARVED WOOD SCULPTURE, 1977, H 27", W 19", L 15", "DREAM ESCAPE II": \$3,000/5,000 (See lot #2247 as optional pedestal sold separately)



2014

MARK DI SUVERO (AMERICAN B. 1933), IRON SCULPTURE, H 10", W 8", UNTITLED: \$2,000/3,000



2015

SAMUEL A. CASHWAN (US 1899-1988), CARVED STONE SCULPTURE, H 53", L 107", D 48", BRONZE EGG, L 14": \$10,000/15,000



2016

JOHANN BERTHELSEN (AMERICAN 1883-1972), OIL ON CANVAS, NEW YORK STREET SCENE, 16" X 20": \$5,000/8,000



2017

JOHANN BERTHELSEN (AMERICAN 1883-1972), OIL ON CANVAS, WASHINGTON SQUARE NEW YORK, 16" X 20": \$5,000/8,000



2018

PORFIRIO SALINAS (AMERICAN 1910-1972), OIL ON CANVAS, H 25", W 30", TEXAS LANDSCAPE: \$7,000/12,000



2019

J.M. COLVIN, OIL ON CANVAS, 19TH C., 29" X 19": \$1,000/2,000



2020

EDOUARD L. CORTES (FRENCH 1882-1969), OIL ON CANVAS, "PANTHEON", 13" X 16": \$15,000/20,000



2021

MICHAEL GORSTKIN-WYWIORSKI OIL ON MASONITE, H 19", L 26.5" WINTER FARM SCENE: \$9,000/12,000



2022

ISAAC MAIMON (1951-), ACRYLIC ON CANVAS, 30" X 40",
'CROWDED CAFÉ': \$1,500/2,500



2025

ELBRIDGE A. BURBANK, CONTE CRAYON 13" X 10" CHIEF
JOSEPH NEZ PERCÉS: \$2,000/3,000



2023

DOUGLAS ARTHUR TEED OIL ON CANVAS, 1921, H 12", L 18":
\$1,500/2,500



2026

PIETER CORNELIS DOMMERSEN (DUTCH 1834-1908), OIL ON
PANEL 10 1/2" X 7 3/4": \$1,000/2,000



2024

DOUGLAS ARTHUR TEED OIL ON CANVAS, 1921, H 10", L 15":
\$1,500/2,500



2027

LEON VICTOR DUPRE (FRENCH 1816-1879), OIL ON PANEL 4" X
14": \$1,000/2,000



2028

SYLVESTER STANNARD, WATERCOLOR, STREAM WITH TREE, FLOWERS, & MEADOW, 19 1/2" X 29 1/2": \$1,000/1,500



2031

MARLEE BROWN (20TH C.), OIL ON CANVAS, 20" X 24", HARBOR SPRINGS: \$800/1,200



2029

E. LECLERCQ, FRENCH OIL ON CANVAS, 19TH C., H 24", W 20", "BERRY PICKERS": \$800/1,500



2032

KPM PAINTING ON PORCELAIN, H 13", L 10", MAN AND BOY: \$2,000/4,000



2030

ATTRIBUTED TO BIRGER SANDZÉN OIL ON MASONITE, 1920, H 12", L 8.25", FALL LANDSCAPE: \$800/1,200



2033
GERMAN,
HAND PAINTED
PORCELAIN
PLAQUE, H 7",
L 5", "ZINA",
AFTER GASTON
CASIMIR ST.
PIERRE:
\$800/1,400



2034
ITALIAN CARVED CARRARA MARBLE
SCULPTURE, H 22", W 23", ROMAN GEN-
ERAL: \$4,000/6,000



2037
ERTE [RUSSIAN, 1892-1990], BRONZE
SCULPTURE, 1988, #141/375, H 19" W 11 1/2",
"THE SLAVE": \$2,500/3,500



2040
D.H CHIPARUS, BRONZE & IVORY, DANC-
ER, H 20", L 24", "THAIS": \$4,000/6,000



2035
A. FRILLI, MARBLE SCULPTURE, 19TH.C.,
H 17", L 12", JOAN OF ARC: \$1,000/2,000



2038
J. PAPPAS (20TH C.), BRONZE SCULPTURE,
H 16", L 16": \$4,000/6,000



2041
TOM BENNETT BRONZE SCULPTURE, 1987,
H 49", DIA 12", "ICARUS": \$3,000/5,000



2036
DON SNYDER [20TH C.], BRONZE SCULP-
TURE, 1994, H 21" W 24", "PROMETHEUS":
\$1,000/2,000



2039
D.H CHIPARUS, BRONZE & IVORY, H 20
1/2", L 12", "THE ACTRESS": \$1,000/2,000



2042
JAPANESE BRONZE WARRIOR SCULPTURE, H 31": \$1,000/1,500



2044
VICTOR PETER, BRONZE SCULPTURE
H 22", L 13.5", TWO CUBS PLAYING:
\$4,000/6,000



2047
MARK DI SUVERO (AMERICAN B. 1933),
DRAWING ON NOTEBOOK PAPER, H 14", W
10": \$500/800



2045
CHINESE CARVED BONE PANELED
ASSEMBLED SCULPTURE OF 2 MALES
RIDING A GIANT FISH, H 17", L 20", D 15":
\$4,000/6,000



2048
D. ZHANA, CONTEMPORARY OIL ON
CANVAS, H 30", W 40", THE SERENADE:
\$2,000/4,000



2043
STEVE STREADBECK BRONZE SCULPTURE, 1983, H 30", L 18", "FANCY DANCER":
\$6,000/9,000



2046
DINO ROSIN (ITALIAN, 1948-), ART GLASS
SCULPTURE, H 24": \$3,000/5,000



2049
HAIBIN, CONTEMPORARY IMPRESSIONIST
STYLE OIL ON CANVAS, H 60", W 48",
FLOWER LINED PATHWAY: \$2,000/3,000



2050
LARRY RIVERS (AMERICAN 1923-2002),
LITHOGRAPH, 25" X 33", 'DIANE RAISED
IV' (POLISH VOCABULARY): \$800/1,200



2053
VICTOR VASARELY (FRENCH/HUNGAR-
IAN, 1906-1997), SILKSCREEN, H 30", W 20":
\$1,500/2,500



2056
ROMERO BRITTO (BRAZILIAN, 1963-),
COLOR SCREENPRINT, H 30", W 44":
\$1,500/2,500



2051
VICTOR VASARELY (FRENCH/HUNGAR-
IAN, 1906-1997), SCREENPRINT, H 12 1/4", W
9 1/2": \$300/500

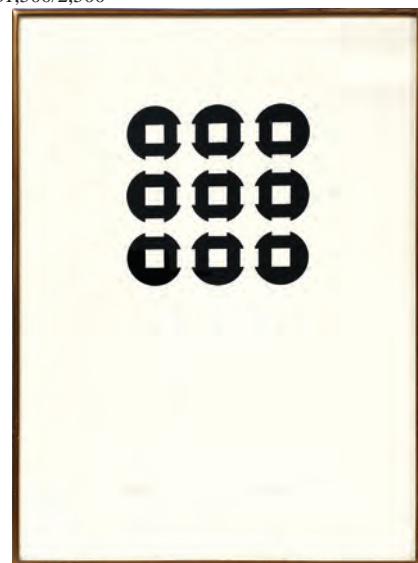

2054
VICTOR VASARELY (FRENCH/HUNGAR-
IAN, 1906-1997), SCREENPRINT WITH
EMBOSSING, H 10", W 5": \$200/400



2057
ERNEST WALBOURNE, OIL ON CANVAS,
WOMAN & CHILDREN BY STREAM, H 24",
W 30": \$3,000/5,000



2052
VICTOR VASARELY (FRENCH/HUNGAR-
IAN, 1906-1997), COLOR SCREENPRINT, H
21 1/4", W 19 1/4": \$400/600



2058
MATHIAS JOSEPH ALTEN, OIL ON CAN-
VAS, SHEEP BY POND WITH WINDMILL, H
12", W 18": \$4,000/6,000

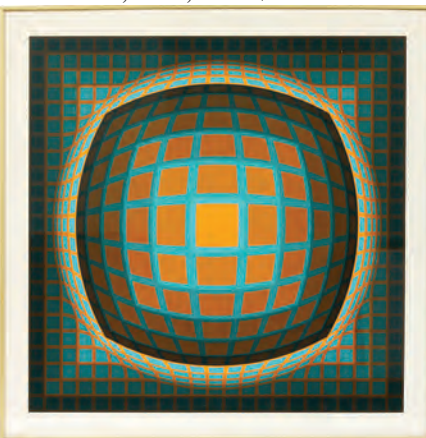

2055
VICTOR VASARELY (FRENCH/HUNGAR-
IAN, 1906-1997), SILKSCREEN, H 25", W 25":
\$200/400



2059
ROBERT HAMILTON [AMERICAN, 1877-
1954], OIL ON CANVAS, H 23" W 34",
SHEPHERD WITH FLOCK: \$3,000/4,500



2060

WALTER RICHARD SICKERT, OIL ON BOARD, PORTRAIT STUDY, H 9", W 6": \$600/900



2063

H.R. BALLINGER, OIL ON CANVAS, EDGE OF THE SEA, H 16", W 20": \$800/1,200



2061

H. M. MITCHELL, OIL ON CANVAS, STREAM BY WOODED LANDSCAPE, H 12", W 18": \$800/1,200



2062

IN THE STYLE OF FELIX ZIEM, OIL ON CANVAS, VENICE BOATS IN HARBOR, H 16", W 24": \$3,000/5,000



2064

14KT GOLD .70CT DIAMOND SOLITAIRE PENDANT, GIA, L 3/8": \$6,000/6,500



2065

14.67CT NATURAL YELLOW SAPPHIRE & DIAMOND RING, GIA, SIZE 7.5: \$20,000/22,000



2066

GENTLEMAN'S ROLEX OYSTER PERPETUAL DATEJUST WATCH: \$5,000/8,000



2067

4.50CT FANCY COLOR DIAMOND DANGLE EARRINGS, PAIR, L 1 1/4": \$9,000/10,000



2068

18KT GOLD VINTAGE LADIES BRACELET, L 7": \$4,000/4,500



2069
4.00CT DIAMOND HOOP EARRINGS, PAIR,
DIA 2": \$3,500/4,000



2070
14 KT WHITE GOLD 2.30 CT SAPPHIRE &
DIAMOND HAND ENGRAVED ANTIQUE
RING: \$3,500/4,500



2071
27CT NATURAL AMETHYST & DIAMOND
LADIES RING, SIZE 7.25: \$5,000/6,000



2072
4.00CT DIAMOND ART DECO REVIVAL
DANGLE EARRINGS, PAIR, L 3": \$6,000/8,000



2073
13.08CT DIAMOND NECKLACE & BRACE-
LET SUITE, TWO, L 7"-16 1/2": \$25,000/28,000



2074
GUSTAV MERZ, LADY'S 18 KT, DIAMOND
AND SAPPHIRE BROOCH: \$3,000/4,000



2075
2.30CT DIAMOND RAISED DOME LADIES
RING, SIZE 7.5: \$3,500/4,000



2076
EDWARD CHIU, JADE, CORAL & DIA-
MOND EARRINGS AND RING, 3 PCS, W 1":
\$2,500/3,000



2077
14KT GOLD LADIES TOGGLE NECKLACE,
L 16 1/2": \$2,500/3,000



2078
TABRIZ PERSIAN RUG, 9' 6" X 6' 6":
\$1,000/1,500



2079
SAROUK PERSIAN RUNNER, 10' 7" X 2' 7":
\$700/900



2080

SAROUK HAND MADE WOOL CARPET, W 14' 10", L 27' 3": \$10,000/15,000



2085

ERNST WAHLISS PORCELAIN CENTER-PIECE, CIRCA EARLY 1900'S, H 12.5", L 18", D 7": \$500/800



2081

PERSIAN HAMADAN WOOL RUNNER, 19' 11" X 2' 8 1/2": \$800/1,200



2083

KASHAN HANDMADE WOOL RUG, W 4' 3", L 6' 6": \$800/1,200



2086

VOLKSTEDT PORCELAIN FIGURE H 30", DIA 13", "FREDERICK THE GREAT": \$600/1,200



2082

QUM PERSIAN HAND WOVEN WOOL RUG, W 7' 8", L 10' 2": \$1,500/2,500



2084

SERVES PORCELAIN COVERED VASES, PAIR, H 32": \$1,500/2,500



2087

ELKINGTON SHEFFIELD PLATE HOT WATER PLATTER AND DOME 13" L 15": \$800/1,200



2088

LUIGI ROSSINI, ETCHINGS, 4, FROM 12" X 18" TO 19" X 24", FROM "VEDUTE DI ROMA": \$400/700



2089

LUIGI ROSSINI, ETCHINGS, 4, 15" X 21" TO 19" X 23", FROM "LE ANTICHTI DEI CONTORNI": \$400/700



2090

LUIGI ROSSINI, ETCHINGS, 4, 14" X 18" TO 19" X 22", FROM "VEDUTE DI ROMA": \$400/700



2091

LUIGI ROSSINI, ETCHINGS, 4, 17" X 22" TO 17" X 26", FROM "LE ANTICHTI DEI CONTORNI": \$400/700



2092

LUIGI ROSSINI, ETCHINGS, 4, 13" X 18" TO 19" X 27", FROM "VEDUTE DI ROMA": \$400/700



2093

AFTER PIERRE AUGUSTE RENOIR, ORIGINAL ETCHING, 4 9/16" X 3 1/4", 'LE CHAPEAU E' PINGLE': \$500/800



2094

MARC CHAGALL (FRENCH/RUSSIAN 1887-1985), LITHOGRAPH, C. 1957, "NATURE MORTE BRUNE", 9" X 7 1/2": \$300/500



2095

MARC CHAGALL (FRENCH/RUSSIAN 1887-1985), COLOR LITHOGRAPH, "LA BAIE", 14 1/2" X 21 1/2": \$600/800



2096

MARC CHAGALL (FRENCH/RUSSIAN 1887-1985), COLOR LITHOGRAPH, "LE POISSON BLEU", 8 1/2" X 15": \$500/700



2097

MARC CHAGALL (FRENCH/RUSSIAN 1887-1985) COLOR LITHOGRAPH, 11" X 10": \$300/500



2098

MARC CHAGALL (FRENCH/RUSSIAN 1887-1985), COLOR LITHOGRAPH, "THE GREEN EIFFEL TOWER", 8 3/4" X 7 1/2": \$300/500

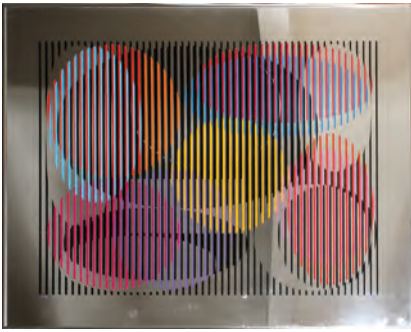

2099

YAACOV AGAM [ISRAELI, B. 1928], COLOR SILKSCREEN, #56/99, H 23 1/2" W 31 1/4" AGAMOGRAPH: \$500/800



2103

EDWARD AVEDIKIAN [USA/ARMENIAN 1936-2007], OIL ON PAPER, 1976, H 31" W 22" UNTITLED COMPOSITION: \$1,000/2,000



2106

OLD MASTER PEN AND BROWN INK, ON PAPER 18TH.C. H 15" W 11.5": \$500/800



2100

YAACOV AGAM (ISRAELI, 1928-), SILK-SCREEN, C. 1971, H 31", W 38", "TORAH MANTEL GOLD": \$1,000/2,000



2104

DAVID SHARPE, OIL ON CANVAS H 40" W 48" ABSTRACT: \$500/800



2107

ARTHUR SUKER (BRITISH 19TH/20TH C.), WATERCOLOR, RIVER WITH TREES, 1929, 31" X 20": \$400/600



2101

RICHARD LINDNER (AMERICAN/GERMAN, 1901-1978), COLOR LITHOGRAPH, H 24", W 20", "ADAM AND EVE": \$1,000/1,500



2105

DAVID SHARPE, WATERCOLOR H 28" W 40": \$200/300



2108

ROBERT HOPKIN (AMERICAN 1832-1909), WATERCOLOR, 9 1/2" X 13 1/2" VISIBLE, SHIP AT SEA: \$250/500



2102

LIAM C. MARTIN (IRISH 1934-1998), MARTIN (IRISH 1934-1998), PEN AND INK DRAWING, W 18" X 28", DUBLIN: \$200/300



2109
ROBERT HOPKIN, OIL ON CANVAS, H 12", W 18", SHORELINE LANDSCAPE: \$1,000/1,500



2110
JUAN GIRALT LERIN (SPANISH B. 1907), OIL ON BOARD, LANDSCAPE WITH FAMILY AND HAYSTACKS, 10" X 13": \$1,000/1,500



2111
RELIGIOUS ICON, OIL ON CANVAS ON MASONITE, H 53 1/2" W 41 1/2" "ST. FRANCIS OF ASSISI": \$700/1,000



2112
JAMES SANDERS OIL ON CANVAS H 24", L 36", SAILING YACHT: \$300/500



2113
OIL ON CANVAS, 1920, H 23", W 18", MOTHER AND CHILD: \$500/700



2114
GERMAN HAND PAINTED PORCELAIN PLAQUE, H 7", L 5", THREE FATES: \$300/500



2115
WILLI BAUER OIL ON CANVAS H 24", L 30", SEASCAPE: \$300/500



2116
EASTERN EUROPEAN OIL ON CANVAS, MADONNA, 26" X 19": \$300/500



2117
TONY KEW (1937-), ACRYLIC ON CANVAS, 1993, 48" X 36", 'LOVEBIRD': \$600/800



2118
CLIVE KIDDER (AMERICAN B. 1930), OIL ON CANVAS, "ST. PAUL'S CATHEDRAL - LONDON", 1979, H 22", W 17": \$350/500



2119
ALBA TADDEI (ITALIAN 20TH C.), OIL ON BOARD, MEDITERRANEAN LANDSCAPE, SIGNED, H 20", W 35": \$400/500



2123
YALDING, OIL ON CANVAS, H 36" W 24"
YOUNG LOVE: \$400/500



2127
TIBOR SZONTAGH, OIL ON CANVAS, H 18", W 27", HUNGARIAN FARM SCENE: \$400/600



2120
JEAN BRISSON [FRENCH, 1931-1999], ACRYLIC ON CANVAS, H 36" W 28 1/2", ABSTRACT FIGURE: \$300/500



2124
PETER ETRIL SNYDER (CANADIAN B. 1944), OIL ON CANVAS, 1982, H 24", W 36", "GREIN'S MILL": \$500/1,500



2128
CAROLYN CURRIE, OIL ON CANVAS, H 21", W 27", ATLANTIC SUNRISE: \$400/600



2121
SCHOOL OF JULIUS BAKOF OIL ON CANVAS H 18", L 22": \$500/800



2125
C. BOILLE, OILS ON TIN, TWO, 10" X 8 1/2"
FRENCH GENRE SCENES: \$600/900



2122
SANDOR NYILASY [HUNGARIAN, 1873-1934], OIL ON BOARD, H 9 1/2" W 13 1/4", TWO GIRLS BY THE RIVER: \$400/600



2126
ANTIQUE OIL ON CANVAS, 27" X 21 1/2", PORTRAIT OF A WOMAN: \$750/1,500



2129
EUGENE MARIOTON, BRONZE SCULPTURE, 19TH C., H 17 3/4", LE GUERRIER VANQUER: \$1,250/1,500



2130
ITALIAN BRONZE FOUNTAIN FIGURE, H 21", CHILD RIDING DOLPHIN: \$500/800



2131
AFTER RAPHAEL, BRONZE BUST, H 20",
W 13", 'VIERGE', H. LUPPENS & CIE:
\$750/1,000



2134
BRONZE FIGURAL SCULPTURE CAST BY
THE SANTA FE BRONZE FOUNDRY, 1976, L
14": \$1,000/2,000



2138
CONTEMPORARY POLISHED STEEL
SCULPTURE, H 10", L 12", UNTITLED:
\$500/600



2135
PETER ROMANO BRONZE WOLVERINE
SCULPTURE, 2006, 20" X 39", "THEY CALL
ME SIR": \$4,000/6,000



2139
BRONZE CARICATURE FIGURES, 19TH C.,
PAIR, H 4 3/4": \$650/900



2132
AFTER CLODION, BRONZE SCULPTURE, H
12 1/2", W 9 1/2" CHERUBS: \$1,000/1,500



2136
LASZLO ISPANKY [AMERICAN, 1920-2010],
BRONZE SCULPTURE, 1973, H 13 1/2":
\$500/800



2133
AFTER CLODION, BRONZE SCULPTURE,
H 20", W 13" MALE SATYR GROUP:
\$1,000/2,000



2137
REBA PINTZUK, POLISHED BRONZE
SCULPTURE, H 10 1/2" W 11", "BIRD":
\$500/800



2140
BRONZE GARDEN FOUNTAIN W H 81", L
40" BOY WITH FISH: \$3,500/5,000



2141
CARVED ALABASTER SCULPTURE, H 12", L 8.5", TWO LIONS: \$300/500



2142
ITALIAN CARVED ALABASTER SCULPTURE, 'CUPID & PSYCHE', EARLY 20TH C., H 15", W 20": \$250/300



2143
MARBLE PEDESTAL, H 37 1/2": \$300/500



2144
AMETHYST AND CRYSTAL 5-LIGHT CHANDELIER, H CA. 27", DIA CA. 24": \$3,000/5,000



2145
DODGE ROSE TERRACE BRASS & CRYSTAL 5-LIGHT CHANDELIER, H 21", DIA 11": \$1,000/2,000



2146
FRENCH LOUIS XIV STYLE, GILT BRONZE 4-LIGHT SCONCES, PAIR, H 26": \$500/800



2147
DUTCH BRASS CHANDELIERS, PAIR, H 22" DIA 21": \$300/600



2148
TIFFANY STYLE THREE-LIGHT TABLE LAMP, 25" X 18": \$600/1,000



2149
DIAMOND & 18KT GOLD DANGLE EARRINGS, PAIR, L 1 3/4": \$2,800/3,000



2150
1.66CT NATURAL TANZANITE & DIAMOND EARRINGS, PAIR, L 1 1/2": \$1,200/1,800



2151
LADIES GENEVA PLATINUM & 2.00CT DIAMOND WATCH, L 6 1/4": \$2,500/3,000



2152
1.50CT DIAMOND CLUSTER PENDANT NECKLACE, L 16 1/2": \$2,500/3,000



2153
LOOSE 2.48CT PADPARADSCHA SAPPHIRE, HGT CERTIFIED: \$1,800/2,000



2154
0.80 NATURAL EMERALD & DIAMOND LADIES RING, SIZE 7: \$2,200/2,800



2155
18KT GOLD VINTAGE HAND-MADE LIPSTICK CASE, H 2": \$1,800/2,200



2156
1.08CT NATURAL SAPPHIRE & DIAMOND RING, SIZE 7: \$1,500/2,000



2157
14KT TWO TONE GOLD & DIAMOND DANGLING CIRCLE EARRINGS, PAIR, L 1 1/2": \$1,400/1,800



2158

SCHIMMEL BLACK EBONY ANNIVERSARY EDITION GRAND PIANO, 6' 10": \$20,000/30,000



2163

ITALIAN ATELIER, ROSEWOOD MARBLE TOP CONSOLE TABLE, H 25", L 78", D 21": \$700/1,200



2164

CONTEMPORARY LACQUER DINING SUITE, 7 PCS: \$700/1,000



2168

BAKER MILLING ROAD WALNUT CONSOLE H 34", W 56", FRENCH CANADIAN: \$500/800



2165

AMERICAN EMPIRE STYLE, MAHOGANY CHAIRS, SET OF 6, H 35": \$700/1,000



2169

MCGUIRE OF SAN FRANCISCO "RATTAN TARGET" SIDE CHAIRS & UPHOLSTERED BACK OPEN ARM CHAIRS, 2 PAIRS: \$400/750



2159

STEINWAY & SONS UPRIGHT PIANO, H 42", L 59", D 24": \$1,000/2,000



2161

FRENCH STYLE LADY'S OPEN ARMCHAIR, H 36": \$100/200



2166

FAUX MARBLE TOP CONSOLE TABLE, H 34" L 81" D 21": \$500/800



2160

MAITLAND-SMITH MAHOGANY DINING CHAIRS, SET OF TEN: \$1,200/1,500

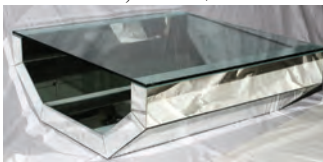

2162

MODERN MIRRORED GLASS TOP COFFEE TABLE, H 16" L 42": \$300/500



2167

ANTIQUE QUEEN ANN STYLE LOWBOY, H 30", L 33", D 21": \$250/400



2170

CHIPPENDALE STYLE MAHOGANY & FIGURED MAHOGANY DROP SLANT FRONT DESK, 19TH C., H 40", W 36", D 19": \$350/500



2171
VINTAGE STEAMER TRUNK, H 27", L 32", D 21": \$300/500



2174
FEDERAL STYLE ROUND GILT MIRROR H 31" W 17": \$100/400



2177
GEORGE HENRY BROWN, WATERCOLOR, EARLY MORNING HOLLAND, H 14 1/2", W 10 1/2": \$300/400



2181
RICHARD JUDSON ZOLAN, OIL ON MASONITE, H 7", L 5", "HER NEW SCARF": \$200/400



2172
ENGLISH GRANDFATHER CLOCK, MAHOGANY, 19TH.C. H 97" D 10": \$700/1,000



2178
KAROLY REINPRECHT, OIL ON CANVAS, B 1903 STILL LIFE OF FRUIT WITH LANDSCAPE BACKGROUND 17" X 32": \$300/500



2182
WARIK WHEATLEY [1928-1996], OIL ON CANVAS, 1966, H 40" W 30", "AN ARRANGEMENT OF FIELD FLOWERS": \$200/400



2175
GILT AND BLACK DECORATED FRAME MIRROR, H 44", W 29": \$200/300



2179
RIALDO, OIL ON CANVAS, VENETIAN CANAL SCENE, H 24", W 20": \$400/600



2183
W. GRECHOW [20TH CENTURY], OIL ON CANVAS, H 23" W 30 1/2", "ENGLISH HUNT": \$200/400



2173
DECORATIVE GOLD LEAF WALL MIRROR, H 42" W 56": \$400/600



2176
HENREDON MAHOGANY WALL MIRROR, H 54", W 30": \$300/400



2180
HEFTY RICHARDS (BRITISH D.1915), WATERCOLOR, ENGLISH COTTAGE WITH MAN & SHEEP, H 13", W 18": \$300/400



2184
CARL MULLER-BAUMGARTEN, GERMANY 1979 - 26 OIL ON BOARD 8" X 10" MAN SMOKING: \$200/400



2185

JUDAIC OIL ON BEVELLED WOOD PANEL, MODERN, 12" X 16", RABBI STUDYING BY CANDLELIGHT: \$400/600



2190

W. COLLINS, OIL ON BOARD, 15" X 19", FLORAL STILL LIFE: \$200/300



2194

MRS. W. C. FISHER, OIL ON CANVAS, 1977, H 40", W 30", "W. LONG'S PEAK, CO": \$300/400



2198

AFTER SALVADOR DALI LITHOGRAPHS, TWO, H 13", L 10" "DIVINE COMEDY": \$300/500



2186

KALMAN CZIMBALMOS [HUNGARIAN, 1914-2004], OIL ON CANVAS, H 30" W 24", "CANAL IN VENICE": \$200/400



2191

ZUBEL KACHADOORIAN [AMERICAN, 1924-2002], OIL ON CANVAS, 1967, 37" X 45": \$300/400



2195

JOSE LOPEZ (LOPITO) (CUBAN 1924-2011), WATERCOLOR & GOUACHE, H 18 1/2", W 14", MOUNTAIN LANDSCAPE W/ 1,000/2,000



2199

AFTER SALVADOR DALI LITHOGRAPH H 20", L 15.5", "LA DANSE": \$200/400



2187

KALMAN CZIMBALMOS [HUNGARIAN, 1914-2004], OIL ON CANVAS, 1966, H 24" W 30", "I AM SAILING": \$200/400



2192

RITCHIE ALLEN BENSON, A.W.S. (AMERICAN 1941-1996), WATERCOLORS, FOUR, H 7" X 9", FISHING TRAWLERS: \$200/500



2196

RENATO LONGANESI (ITALIAN B. 1931 -) OIL ON CANVAS, H 24", W 36", CLIPPER SHIP: \$300/400



2200

SALVADOR DALI (1904-1989), ETCHING & MIXED MEDIA, #193/250, 16" X 10" IMAGE, 'UNIVERSE OF MAN': \$200/400



2188

DANIEL PHILIP COTE, WATERCOLOR, CHARLEVOIX PUBLIC BEACH, 11" X 30": \$250/450



2193

A. CAVALO, OIL ON BEVELLED WOOD PANEL, 8" X 6 1/2", RABBI READING: \$350/500



2197

OVAL OIL ON WOOD PANEL, C. 1880, H 22", W 18" PORTRAIT OF A LADY: \$200/300



2201

SALVADOR DALI (FR/ES, 1904-'89), MIXED MEDIA PRINT WITH ETCHING, H 12", W 20", "COMBAT DE CAVALIERS": \$700/1,300

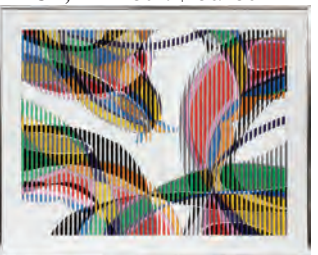

2189

A. SIMON [CONTEMPORARY], ACRYLIC ON CANVAS OVER SLATED GROUND, H 32" W 41", UNTITLED: \$200/400



2202
SALVADOR DALÍ, MIXED
MEDIA PRINT, H 30", W 22", "LE
CERCLE VISCÉRAL" FROM
'LA CONQUÊTE DU COSMOS':
\$1,000/2,000



2203
AFTER MARC CHAGALL,
COLOR LITHOGRAPH, H 13.5",
L 10", MOSES WITH THE TAB-
LETS OF THE LAW: \$200/400



2204
JOAN MIRÓ (SPANISH/FRENCH,
1893-1983), LITHOGRAPH, H
13", W 9 3/4", MIRO A L'ENCRE:
\$2,000/3,000



2205
JOAN MIRO, COLOR LITHO-
GRAPH, 1972, H 14", W 10",
'MIRO À L'ENCRE II': \$150/250



2206
JOAN MIRO, LITHOGRAPH, H
19", L 22.5", "L'ESCALIER DE LA
NUIT": \$200/400



2207
JOAN MIRO, COLOR LITHO-
GRAPH, H 26", L 20",: \$200/400



2208
ROY FAIRCHILD-WOODARD
SERIGRAPH H 22.5", L 18",
'TAVOLA II': \$250/500

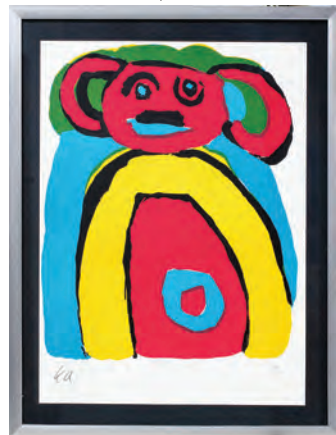

2209
KAREL APPEL (1921-2006),
LITHOGRAPH #84/300, 15" X 11":
\$150/200



2210
DR. SINGER, OIL ON BOARD,
1989, H 13", W 18", "COMPOSI-
TION IN BLACK AND RED":
\$300/500



2211
DR. SINGER, OIL ON BOARD,
1976, H 6 3/4", W 7 1/2", "FORMS
& COLOR": \$300/400



2212
DR. SINGER, OIL ON BOARD,
1989, H 13" W 18", UNTITLED
COMPOSITION: \$300/500



2213
WALLACE, EMBOSSED PAPER
MULTIPLE, CONTEMPORARY,
H 38", W 26": \$300/500



2214
GRETCHEN VON FRAGEMEIS-
TER ABSTRACT ACRYLIC AND
CLOTH SCULPTOR SOLAR
BEAM WITH WORK GLOVE:
\$200/400



2215
AFTER VICTOR VASARELY
(FRENCH/HUNGARIAN, 1906-
1997), PHOTOSCREEN, H 16", W
16": \$200/400



2216
ALVAR SUÑOL MUÑOZ RAMOS
(FRENCH/SPANISH, 1935-),
COLOR LITHOGRAPH WITH
EMBOSSING, H 31", W 22":
\$1,000/1,500



2217
SELMA BORTNER (AMERICAN
CONTEMPORARY ARTIST),
AQUATINT, 1967, H 20", W 13",
'PONY BOY': \$200/400



2218
IN THE STYLE OF BASILIUS
BESLER, BOTANICAL ENGRAV-
INGS, THREE, 21 1/2" X 17":
\$250/400



2222
GUY BUFFET, SERIGRAPH,
#33/75, H 27", W 37", "JOJO'S":
\$200/300



2219
JEAN FRANCOIS MILLET
(FRENCH 1814-1875), ETCH-
ING, H 9 1/4", W 13 1/4", "LES
BECHEURS" (THE DIGGERS):
\$700/1,400



2223
MODERN ORNITHOLOGICAL
LITHOGRAPH, H 36", W 22",
"EUPLOCOMUS NYCTHEM-
ERUS": \$200/300



2220
JAMES MCNEILL WHISTLER,
ETCHING, "LA VIELLE AUX
LOQUES", 6" X 8": \$250/350



2224
KERMAN PERSIAN HAND
WOVEN WOOL CARPET, W 8'
9" L 12' 3": \$500/800



2221
GEORGE LOCKWOOD, "POR-
TRAIT OF ODILON REDON",
WOODCUT, # 2/100, 1958:
\$200/300



2225
TABRIZ PERSIAN HAND-
WOVEN PRAYER RUG, W 4' L
6": \$600/800



2226
SAROUK PERSIAN RUG, SEMI
ANTIQUÉ, 11' 9" X 8' 10":
\$1,000/1,500



2227
SAROUK WOOL PERSIAN CARPET, SEMI-ANTIQUÉ, W 12', L 22':
\$4,000/5,000



2228
FERRAGHAN PERSIAN RUG,
SEMI-ANTIQUÉ, 6' 9" X 4' 6":
\$1,000/1,500



2230
AFGHAN WOOL RUG, 11' 6" X 8'
6": \$1,000/1,500



2229
HERIZ PERSIAN RUNNER, 9' 3"
X 2' 4": \$500/700



2231
SAROUK PERSIAN RUG C 1930 L
4'10" X 2'6": \$100/200



2232
KERMAN PERSIAN ORIENTAL
RUG W 3'6" L 4'8": \$150/200



2233

KERMAN PERSIAN ORIENTAL RUG L 4'11" X 2'6": \$150/200



2234

BIJAR PERSIAN RUG, 4' 8" X 4' 2": \$700/900



2235

CAUCASIAN HAND-WOVEN WOOL RUG, 4' 9" X 3' 6": \$500/600



2236

CHINESE IMMORTAL PICTORIAL RUG C 1930 L 5' X 3': \$400/600



2237

SUMAC ORIENTAL RUG C 1900 W 6'2" L 9'3": \$200/400



2238

SHIRVAN ORIENTAL RUNNER L 10'7" X 2'9": \$300/400



2239

DERGAZINE IRANIAN RUNNER L 17' X 2'8": \$400/700



2240

VERY FINE WOOL & SILK RUG WITH SILK FOUNDATION, 8' 1" X 5' 1": \$1,500/2,500



2241

MOUD PERSIAN WOOL & SILK RUG, 6' 8" X 6' 8": \$1,000/1,500



2242

TABRIZ PERSIAN RUG, 9' 6" X 6' 6": \$1,000/1,500



2243

PERSIAN HAND-WOVEN RUG, W 5 FT. L 7 FT. 6: \$200/400



2244

PERSIAN HAND-WOVEN RUG, W 5 FT. 3 L 8 FT. 3: \$200/400



2245

NEEDLEPOINT CARPET, 13' 5" X 9' 7": \$350/500



2246
MAURICE ANDRE, WOOL TAP-
ESTRY, H 39", L 60", "L'ETE":
\$200/400



2247
CONTEMPORARY TEAKWOOD
CARVED PEDESTAL, H 29", W
14": \$500/800



2248
ASIAN GILT METAL MASK, H
8", W 6 1/2": \$1,000/1,500



2249
ASIAN BRASS COVERED BOX
WITH PIERCED APPLIED PAN-
ELS, H 5", L 8", D 4 1/4": \$100/200



2250
ASIAN WATERCOLOR POR-
TRAITS, TWO, H 15" W 9 1/2":
\$75/150



2251
ASIAN PORTRAIT OILS ON
CANVAS, TWO, H 30" W 23":
\$150/250



2252
CHINESE WATERCOLORS ON
PAPER, THREE, H 26" W 26":
\$100/200



2253
CHINESE HAND-PAINTED 4
PANEL SCREEN, H 65" W 92":
\$200/300



2254
CHINESE HAND-PAINTED SILK
PANELS, FOUR, H 59 1/2" W 19
1/2": \$200/300



2255
CHINESE TIN GLAZE POT-
TERY ROOSTER, H 28", W 22":
\$600/1,000



2256
CHINESE BLUE WHITE PORCE-
LAIN JARDINIÈRE, H 15", DIA
17": \$800/1,000



2257
CHINESE BLANC DE CHINE
BUST OF A FEMALE DIGNI-
TARY, H 9": \$500/800



2258
CHINESE PORCELAIN VES-
SELS, THREE, H 4 1/2"-6", DIA
5"-10": \$100/200



2259
CHINESE LARGE ENAMELLED
PORCELAIN STRAIGHT NECK
VASE, H 22", DIA 11": \$300/500



2260
CHINESE WATERCOLOR
AND CALLIGRAPHY SCROLL:
\$400/800



2261
CHINESE BRONZE BUDDHA, H
14.25" L 8", D 2.25": \$600/1,200



2262
CHINESE PORCELAIN CHAR-
GER, H 2.75" DIA 17": \$600/1,200



2263
CHINESE BLANC DE CHIN
SEATED DEITY HOLDING
FLOWER, H 8 1/4" W 6 1/2":
\$650/750



2264
CHINESE FAMILLE ROSE PORCELAIN PIERCED VASE, H 16", DIA 9.5": \$1,500/2,500



2268
CHINESE SANG DE BOEUF PORCELAIN DOUBLE HAN-
DLED VASE, H 12", L 8", D 5.25":
\$500/800



2272
JAPANESE BASKETWORK
TOBACCO POUCH & CASE, 2
PIECES, L 5" & 9 1/2": \$300/400



2277
CHINESE PORCELAIN PLAQUE,
H 21", L 12": \$400/600



2265
CHINESE CARVED MALA-
CHITE STANDING SAGE, H 6",
W 3": \$200/400



2269
CHINESE BRONZE DOUBLE
HANDLE INCENSE BURNER, H
5.5", DIA 4.75": \$400/500



2273
JAPANESE SATSUMA EARTH-
ENWARE SMALL BOWL, 2 1/2"
X 3" & VASE, H 5": \$1,000/1,200



2278
CHINESE CARVED AMETHYST
LEAF ON ORIGINAL CARVED
WOOD BASE, W 3 3/4", L 4 3/4":
\$200/300



2274
CHINESE CARVED HORN LIBA-
TION CUP, H 4.75", L 6", D 5.5":
\$1,000/1,500



2279
CHINESE DUAL LID WOOD
BOX WITH HANDLE H 9" W 13":
\$100/200



2266
CHINESE CARVED SERPENTINE
JADE SCULPTURE WITH
CARVED SERPENTINE BASE, H
8 1/2", L 15 1/2": \$350/700



2270
CHINESE BRONZE VASE 9",
19TH.C. PLUS ONE SMALLER:
\$150/300



2275
CHINESE, CARVED JADE,
MOUNTAIN SCENE, H 5.5", L
5.25": \$1,500/2,500



2267
CHINESE PORCELAIN & WOOD
TABLE SCREEN, H 27" X W 18":
\$600/700



2271
CHINESE YELLOW GLASS
STICK NECK VASE, H 11", DIA
6": \$500/700



2276
CHINESE PORCELAIN BOWL, H
2", DIA 8.5": \$400/800



2280
SATSUMA RETICULATED
SQUARE VASE WITH ROUND
COVER, MEIJI PERIOD, H 7 1/2",
W 3 1/2", D 3 1/2": \$2,200/2,500



2281
SATSUMA LARGE IMPERIAL
COVERED VASE, MEIJI PERI-
OD, H 10 1/2" DIA 7": \$1,800/2,200



2282
JAPANESE CARVED WOOD &
IVORY AMUSING GORILLA
WITH CUB & MIRROR H 4 3/4"
W 4": \$1,500/2,000



2283
JAPANESE CLOISONNE VASES,
PAIR, H 7 1/4": \$600/700



2284
JAPANESE RELIEF CARVED
IVORY TUSKS ON WOOD
STANDS, TWO, H 4 1/8":
\$800/1,000



2285
CHINESE JADE HORSE, H 10", L
12.5": \$400/500



2286
CHINESE PORCELAIN JAR,
19TH.C., H 11": \$200/300



2287
CHINESE PORCELAIN SMALL
BUD VASE, H 5 1/4": \$400/500



2288
TURKISH KANUN STRING
INSTRUMENT 19TH.C. IN ORIG-
INAL WOOD BOX: \$200/400



2289
BORNEO CARVED COFFIN
ORNAMENT, H 20" L 52":
\$100/200



2290
AFRICAN [KENYA], CARVED
WOOD, CEREMONIAL MASKS,
PAIR, H 14", L 8": \$100/150



2291
AFRICAN BEADED SCULP-
TURE, H 61" SEATED CHIEF:
\$5,000/8,000



2292
18KT GOLD SAPPHIRE &
PEARL FOLIATE BROOCH, L 1
1/4": \$200/250



2293
OMEGA GOLD FILLED OPEN
FACE POCKET WATCH, DIA 1
1/2": \$100/200



2294
58 CT KUNZITE UNMOUNTED
STONE: \$400/700



2295
MAJOLICA POTTERY SHELL
SHAPE DISH, H 2 1/2" W 9 3/4" L
8": \$700/900



2296
AMERICAN PIERCED STER-
LING MIRROR MOUNTED ON A
BLACK VELVET EASEL BACK,
H 15", W 12": \$600/800



2297

ART DECO STERLING SILVER & ENAMEL INLAID DRESSER SET, SILVER HALLMARKED BIRMINGHAM 1935, 5 PIECES: \$800/1,000



2300

EUROPEAN GILT & BLACK PATINATED BRONZE COVERED SWIRL FORM VASES, PAIR, H 21", DIA 9": \$2,250/2,500



2304

CHINESE POTTERY TABLE LAMPS, 2: \$75/150



2308

F. NELLY, FLORAL MOSAIC PICTURE IMAGE, 7" X 5": \$500/700



2298

JEWISH STERLING SILVER BESSAEL ETROG CONTAINER, H 9 1/2": \$1,000/1,200



2301

ENGLISH DEMI-PORCELAIN URNS, C 1880 PAIR, H 16", W 13": \$300/400



2305

CUT CRYSTAL & GILT METAL TALL TABLE LAMPS WITH SHADES, PAIR, H 41" OVERALL: \$200/400



2309

EDWARD FERGUSON, OIL ON CANVAS, 1932, H 20", W 18", HOUSE BEHIND FENCE: \$150/250



2302

CONTINENTAL PORCELAIN VASES, 19TH.C., PAIR, H 16", W 10", "SPANISH LADIES": \$300/500



2306

OIL PAINTING ON CANVAS, H 35" W 47": \$500/1,000



2310

EDWARD FERGUSON, OIL ON CANVAS, 1953, H 16", W 20", "FARM SCENE WITH STORMY SKY": \$200/400



2303

SLAG GLASS THREE-LIGHT TABLE LAMP, H 22", DIA 20": \$200/400



2307

P. MASON, OIL ON CANVAS, H 20", W 28", HUNT SCENE: \$200/400



2311

EDWARD FERGUSON, OIL ON CANVAS BOARD, H 15", W 12", "APPLE TREE IN SPRING": \$100/150



2299

FRENCH BRONZE & WHITE MARBLE CASOLETTES CONVERTIBLE TO CANDLESTICKS, 19TH C., PAIR, H 9 1/2": \$700/900



2312
EDWARD FERGUSON, OIL ON CANVAS, 1963, H 18", W 24", PRIMITIVE LANDSCAPE WITH INDIANS & TALL SHIPS: \$100/200



2313
EDWARD FERGUSON, OIL ON CANVAS, 1938, H 14", W 11", WOODLAND FLOWERS: \$75/125



2314
EDWARD FERGUSON, LITHOGRAPHS, 1939 & 1957, 4, H 12", W 16", CITY & LANDSCAPE SCENES: \$150/300



2315
EDWARD FERGUSON, LITHOGRAPHS, 1940 - 1958, 5, H 9" TO 14", W 12" TO 18", LANDSCAPES: \$100/200



2316
EDWARD FERGUSON, LITHOGRAPHS, 1938 - 1941, H 6" TO 8", W 8" TO 12", LANDSCAPE & CITY SCENES: \$100/200



2317
EDWARD FERGUSON (MICHIGAN B. 1914), GRAPHICS, 1938-1963, 4, H 5" TO 13", W 8" TO 17", FLORALS: \$50/75

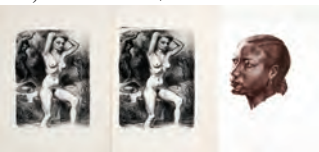

2318
EDWARD FERGUSON, LITHOGRAPHS, 3, H 8" TO 10", W 6" TO 7", 2 OF A FEMALE NUDE, 1 FEMALE PORTRAIT: \$40/60



2319
EDWIN ELLIS (BRITISH 1841-1895), OIL ON CANVAS, H 18", W 33", MOTHER & CHILD ON THE SHORE WAVING TO: \$200/500



2320
JOHN DAVIS, OIL ON CANVAS, H 16", L 20", CLIPPER SHIP: \$150/250



2321
ARCHIE PALMER WIGLE (AMERICAN 1881-1963), OIL ON CANVAS, H 16", L 20", "PASTORAL": \$150/300



2322
ARCHIE PALMER WIGLE (AMERICAN 1881-1963), OIL ON BOARD, 13" X 10 1/2", LANDSCAPE: \$75/150



2323
JOHN VAN DER BERGH (20TH C.), OIL ON CANVAS, 24" X 48", ADOBE IN PRAIRIE: \$125/200



2324
OIL ON CANVAS, C. 1930, H 15", W 11", PORTRAIT OF A PEASANT MAN: \$100/200



2325
OIL ON PANEL, H 10", W 12", PEASANTS IN FIELD: \$100/200



2326
ANDRE RAYMOND BESSE, OIL ON CANVAS, W 14" X 10", FRENCH VILLAGE SCENE: \$100/150



2327
POWELL (20TH C.), OIL ON CANVAS, 1965, 24" X 18", SEATED FIGURE: \$100/200

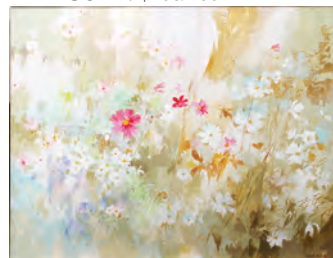

2328
HAL MCINTOSH (20TH C.), ACRYLIC ON CANVAS, 30" X 36", FLOWER GARDEN: \$100/150



2329
STAN EKMAN (1913-1998), OIL ON BOARD, 22" X 17", "THE CRIMSON BOUQUET": \$100/200



2330
BARTON, OIL ON CANVAS, H 24", W 36", WINTER FOREST SCENE: \$150/200



2334
AMERICAN OIL ON CANVAS, 1987, 20" X 24", ARIZONA DESERT: \$100/200



2339
MARGARET LAUGHLIN, MODERN OIL ON WOOD PANEL, H 24", W 21", TWO CHILDREN: \$100/300



2343
BEN KONIS (1924-2006), PASTEL ON PAPER, 17" X 13", PORTRAIT OF A NATIVE AMERICAN WOMAN: \$150/250



2331
OIL ON PAPER, 11" X 17", ORCHARD: \$100/150



2335
HENRI PLISSON, GICLEE ON CANVAS, #50/95, 24" X 30", BICYCLE AMONG FLOWERS: \$100/200



2340
CHINESE HAND PAINTED ANCESTRAL SMALL SCROLL, C. 1900 - 1940, H 35", W 26", SEATED PATRIARCH: \$100/200



2344
ANTONIO TERRENI, COLOR AQUATINTS, C. 1800. 2, H 9", W 13" ITALIAN SCENES: \$100/150



2332
MARIA A. BATTAGLIE (20TH C.), OIL ON CANVAS, 30" X 24", SUNFLOWERS: \$100/200



2336
CANDELAS (20TH C.), OIL ON CANVAS, 24" X 36", HARBOR: \$150/250



2341
MARGARET PARKER, GOUACHES, TWO, H 13", W 9", ABSTRACTS: \$100/200



2345
ZAGORA, OIL ON BOARD, H 25", L 32", VILLAGE LANDSCAPE: \$150/200



2333
MICHAEL GLENN MONROE (20TH C.), OIL ON CANVAS BOARD, 24" X 18", PHEASANT IN WINTER LANDSCAPE: \$100/150



2337
NARDINI (20TH C.), OIL ON CANVAS, 24" X 36", LONDON BRIDGE: \$150/250



2342
ANDRE DAMIN (FRENCH B. 1929), OIL ON CANVAS, H 30", W 24", COURTSHIP: \$150/300



2346
JOHN CHAPMAN, EGG TEMPERA ON MASONITE, H 22", W 16", FOREST AT NIGHT: \$100/200



2338
A. V. NYKERK, OIL ON CANVAS, 12" X 16", DUTCH HOUSE WITH FIGURE: \$150/300



2347
PERSIAN HAND PAINTED MINIATURE, 15" X 10": \$100/200



2348
JACK ROBERTS (20TH C.), MIXED MEDIA, 20" X 30", ABSTRACT: \$150/250



2349
GENIN (FRENCH 1894-1958), GOUACHE ON PAPER, 'CATHEDRAL', 5 3/4" X 4 3/4": \$50/150



2350
INDIAN PAINTING, H 24", W 15", FIGURES WITH ELEPHANT: \$100/150



2351
JAPANESE WATERCOLORS, PAIR, H 9", W 12", BLACK BIRDS: \$100/200



2352
JUN DOBASHI (JAPANESE 1910-1975), MIXED MEDIA DRAWING, GOUACHE & WATERCOLOR, H 19" W 13": \$100/200



2353
H. SARTAIN, WATERCOLORS, TWO, H 18", W 13", ILLUMINATED PAGES: \$100/300



2354
L. KERSH, HORLOGIQUES COLLAGES, HYDE PARK LONDON, C. 1970, PAIR, H 7", 6" W 9", 11": \$250/450



2355
WILLIAM AMANDA (20TH C.), BRONZE SCULPTURE, H 7 1/4", 'JESSE OWENS', ON A WOOD BASE, L 24": \$50/100



2356
BRONZE REARING RAM ON A ROCK, H 9 1/2", W 7 1/4": \$150/300



2357
INUIT STONE SCULPTURE, H 7", W 2 3/4": \$100/200



2358
CHERUB CEMENT BIRDBATHS, PAIR, H 30": \$150/300



2359
EASTLAKE CARVED WALNUT CHAIR AND A HALF, C. 1900, H 38", L 39": \$100/150



2360
MODERN, RED GRID UPHOLSTERED ARMCHAIRS, PAIR: \$100/150



2361
MAHOGANY DROP LEAF TABLE, H 28", W 60", L 36": \$100/200



2362
ANTIQUE QUEEN ANN STYLE WALNUT SIDE CHAIR, H 40": \$50/75



2363
HEPPLERWHITE STYLE MAHOGANY DROP LEAF TABLE, AFTER 1950, H 29", W 60" OPEN, L 42": \$50/75



2364
PAKISTANI COPPER OVERLAID ROUND TOP COCKTAIL TABLE, 20TH C., DIA 48": \$75/125



2365
BEN JENSEN (20TH C.), OIL ON CANVAS BOARD, 1984, 11" X 15", FLORAL STILL LIFE: \$75/125



2369
GERMAN OIL ON CANVAS, H 22", W 17", PORTRAIT OF A MAN: \$200/400



2373
JOE MIKE (20TH C.), WATER-COLOR, 16" X 22", FOX IN WINTER LANDSCAPE: \$75/125



2378
DAPHNE ODJIG, COLOR SILK-SCREEN, #35/250, 25" X 21", WESTERN WALL - JERUSALEM: \$75/150



2366
COTY, MODERN LITHOGRAPH, "GIRL READING", 10 1/2" X 8": \$75/125



2370
PAGE, OIL ON CANVAS, PORTRAIT OF GIRL IN PARIS, 1969 12" X 8": \$50/125



2374
SUZANNE BHURMAN, WATER-COLOR, 1979, H 24", W 21", HEAD: \$100/200



2379
KAY AMECHE, SERIGRAPH, H 15", W 23", WINTER SCENE, KENTUCKY: \$100/150



2367
MONTRE (FRENCH 1900-), OIL ON CANVAS, CHILDREN WITH KITE, 7" X 5": \$75/125



2371
WATERCOLOR ON PAPER, H 11 1/2", W 9", HORSE TRACK SCENE: \$100/200



2375
JIM CLARY LIMITED EDITION NAUTICAL PRINTS, FOUR, H 9.5", L 13": \$150/250



2380
CHARLES FAZZINO, 3-DIMENSIONAL POSTER, C. 1992, H 34", W 24", "NEW YORK, NEW YORK": \$100/150



2368
GERMAN OIL ON CANVAS, CIRCA 1840, H 51", W 42", HEINRICH CHRISTIAN GERLACH: \$500/1,500



2372
JOE MIKE (20TH C.), WATER-COLOR, 13" X 21", PARROT: \$75/125



2376
JIM CLARY LIMITED EDITION NAUTICAL PRINTS, FOUR, H 9.5", L 13": \$150/300

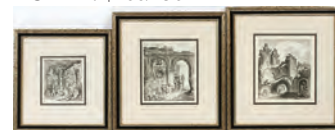

2381
AFTER FRANZ EDMUND WEIROTTER ETCHINGS, THREE: \$150/250



2377
AFTER TARKAY, COLOR LITHOGRAPH, #250/250, 21" X 20": \$75/150



2382
AFTER GASPARD POUSSIN
ETCHINGS, TWO, H 6", L
9.5" SUMMER LANDSCAPES:
\$150/250



2383
EMIL WEDDIGE, LITHOGRAPH,
H 24", W 17", ST FRANCIS:
\$150/200



2384
GRACIELA RODO BOULANGER
(BOLIVIAN 1935-), AQUATINT,
"LE DEPORT", 25" X 19":
\$150/250



2385
C.H. BAIRD, WATERCOLOR,
FLORAL, 6" X 9": \$100/200



2386
ITSHAK J. HOLTZ (1925-),
LITHOGRAPH, #1/125, 26" X 13",
'TAILOR': \$100/200



2387
V. RAINERI, COLORED ETCH-
INGS, TWO, EACH H 8", L 12":
\$100/150



2388
GAAMO, MODERN LITHO-
GRAPH ON PAPER, SEATED
NUDE FEMALE, H 29", W 20",
AP: \$300/500



2389
TOYOKUNI III [JAPANESE, 1786-
1864], WOODBLOCK PRINT, H
13 1/2" W 9 1/2": \$150/250



2390
CONTEMPORARY BRONZE
ROBED FIGURE, H 9 1/2":
\$75/150



2391
MODERN BRONZE FEMALE
NUDE SCULPTURE, H 9": \$75/125



2392
CUT CRYSTAL BOWL, H 7", DIA
11", PLUS ONE OTHER: \$50/100



2393
SILVER PLATE FRUIT BAS-
KETS, C. 1900, PAIR, DIA 11":
\$50/100



2394
REED AND BARTON SILVER
PLATE TEA SET, 5 PIECES, C.
1930. "WINTHROP" PATTERN:
\$200/400



2395
REED AND BARTON SILVER
PLATE TEA SET, 7 PIECES:
\$150/200



2396
SILVER PLATE SERVING DISH-
ES, FIVE: \$50/75



2397
FRENCH STYLE MARBLE &
SPELTER MANTEL CLOCK, C.
1900, H 15", W 9": \$75/150



2398
CLASSICAL ITALIAN STYLE
8-DAY WOOD WALL CLOCK, H
28", W 15": \$50/100



2399
CRYSTAL SPIRES, 7 PIECES, H 6 3/4": \$50/75



2400
MARY ANGUS, VERMONT, 1978 CONTEMPORARY GLASS PAPERWEIGHT VASE, H 4 1/2", DIA 5 1/2": \$150/300



2401
MULTI-COLORED BROWN ART GLASS VASE, H 5", DIA 6": \$200/300



2402
LALIQUE FRANCE CRYSTAL ASHTRAY, DIA 5 1/2" & LIGHTER, H 4 1/2", 2 PIECES TOTAL: \$250/300



2403
ROYAL WORCESTER, PORCELAIN JUG, H 9", W 6": \$100/150



2404
BOEHM PORCELAIN "QUEEN'S MASTERPIECE" ROSE FIGURINE, L 8": \$100/150



2405
BOEHM BISQUE FLOWERS, FIVE, H 1 1/2" - 4": \$200/250



2406
ROSEVILLE POTTERY WIN-CRAFT BASKET, H 8", L 14": \$50/150



2407
POTTERY ELEPHANTS, PAIR, H 22", L 24": \$50/100



2408
POTTERY JARDINIÈRE, H 19", DIA 21": \$25/50



2409
CHINESE AND JAPANESE PORCELAIN BOWLS AND DISHES, 5 PCS.: \$100/125



2410
WEDGWOOD STYLE BISQUE SEALS, 6 IN 2 FRAMES, H 2 1/4" - 2 1/2", W 2" - 2 1/4", DIA 2 1/4" - 2 3/8": \$100/200



2411
SOCIETY ARTS & CRAFTS PRESENTED BY THE CITY OF DETROIT 1919 MEDAL: \$75/125



2412
MODERN COLOR LITHOGRAPH, BAY WITH LARGE SUN, 22" X 16": \$25/50



2413
MAX SHAYE (1910-2002), ACRYLIC ON CANVAS, 1986, 36" X 48", "THREE SHEETS TO THE WIND": \$200/400



2414
MAX SHAYE, ACRYLIC ON CANVAS, 1991, 36" X 48", "LAND'S END": \$200/400



2415
H. SIMONS (20TH C.), WATER-COLOR & GOUACHE, 9" X 11 1/2", DUTCH HOUSE: \$25/50



2416
INITIALED "A.E.Q.", OIL ON CANVAS, 1900, H 21", W 27", LANDSCAPE: \$50/150



2417
GEORGE R. GRAVELDINGER, OIL PAINTING ON PAPER, H 21", W 30": \$100/200



2418
JEAN BRISSON [FRENCH, 1931-1999], ETCHING & CARBORUNDUM, #50/70, H 25", W 19", UNTITLED: \$50/75



2419
KNOWLTON DORITY (20TH C.),
PASTEL, 19" X 24", WHITE LIL-
IES: \$50/100



2420
WILLIAM CHANDLER, PAS-
TEL, H 10", W 27", LANDSCAPE:
\$150/200



2421
WILLIAM H. CHANDLER, PAS-
TEL, H 27", W 10", LANDSCAPE:
\$150/200



2422
WILLIAM H. CHANDLER, PAS-
TEL, H 10", W 27", LANDSCAPE,:
\$150/200



2423
IMPRESSIONIST STYLE OIL
ON CANVAS, 30" X 40", ARTIST
PAINTING IN A BOAT: \$150/300



2424
GIOVAN BATTISTA FALDA,
ETCHING, FOUNTAIN AT PONT
SISTO, 8 1/2" X 12": \$25/100



2425
GANDINI, COLOR ETCHING,
"GIARDINO E CASINO PONTIFI-
CIO NEL VATICANO", 9" X 13":
\$25/100



2426
A.M. SHIELDS, MODERN
WOODCUT, MAN LYING DOWN,
11 1/2" X 14 1/4": \$25/50



2427
MARSHA FEIGEN, AQUATINT,
"WORKMAN", 1975, #35/100, H
17", W 8": \$50/75



2428
BRIAN HALSEY (AMERICAN B.
1942), SERIGRAPH, "ASTRON",
#72/75, \$75/125



2429
BRIAN HALSEY, SERIGRAPH,
"DYNON 1", MUSEUM PROOF,
#2/7, H 23", W 9": \$100/150



2430
BRIAN HALSEY, SERIGRAPH,
DIA 18", 'NOVOTRON 1ST
STATE': \$75/125



2431
MAJ TISI, MIXED MEDIA, 1993,
H 41", W 26", "IF FLOWERS
COULD TALK": \$50/100



2432
KAH, MODERN OIL ON BOARD,
H 17", W 23", RECLINING NUDE
FEMALE: \$50/100



2433
KATHERINE KEILLVER,
WATERCOLOR ON PAPER,
BEACH WITH BIRCHES, 21" X
29": \$25/100



2434
BLACK & WHITE PHOTO-
GRAPH, 'FALLEN ANGEL':
\$50/100



2435
HOWARD NORDLUND (AMERI-
CAN 20TH C.), LITHOGRAPH, H
24", W 30", "ONE OF MY FIRST":
\$75/150



2436
YEHUDA VARDI, LITHOGRAPH,
1969, 19" X 24", RECLINING FIG-
URE: \$75/100



2437

JOAN PURCELL (20TH C.), LITHOGRAPH, #22/250, 16" X 12", TWO CHILDREN IN AUTUMN SETTING: \$200/250



2441

SU ALLEN, MONOPRINT (UNIQUE ETCHING & AQUA-TINT), 21" X 13", "BIRCH": \$50/75



2445

VINTAGE RED ROSE PRINT GROUP, SET OF 8, H 20" W 17": \$25/50



2450

SAL W. SANDS, WATERCOLOR, KEIGWIN ARMS, MOUSEHOLE, CORNWALL, 22" X 15": \$50/100



2438

JOAN PURCELL, LITHOGRAPH, #102/250, 12" X 9", MOTHER & CHILD: \$100/125



2442

SU ALLEN, MIXED MEDIA, 19" X 19", ABSTRACT: \$50/75



2446

VICTOR VIKO (1915-1998), ORIGINAL LITHOGRAPH, "LOVE", 117/200, 20" X 19": \$100/200



2451

ORIENTAL WATERCOLORS, 3 (TWO ON GOLD FOIL), 10 1/2" X 9 1/2": \$50/75



2447

VICTOR VIKO (1915-1998), ORIGINAL LITHOGRAPH, "JAMMARES", 133/200, 20" X 14": \$75/125



2452

NORMA BYLINSKY SHAFER (20TH C.), WATERCOLOR, 21" X 13": \$50/100



2439

SU ALLEN (AMERICAN CONTEMPORARY), MIXED MEDIA, 35" X 35", ABSTRACT LANDSCAPE: \$50/75



2443

CONTEMPORARY LITHOGRAPH, 24" X 20", ABSTRACT: \$75/100

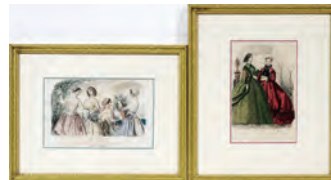

2448

FRENCH FASHION PRINTS, CIRCA 1880, TWO: \$50/100



2453

AFTER ALFRED HENRY MAURER, LINOLEUM CUT, GIRL, 6 1/4" X 4 1/2": \$50/75



2440

SU ALLEN, MIXED MEDIA, 28" X 19", FLOWERS: \$50/75



2444

WITT STEVENS, CLAUDIA CARIEL, LOWELL NAEVE, GUY MACCOY, SILKSCREEN PRINTS, ABSTRACTS: \$50/100



2449

STEVE DAVIDEK, WATERCOLOR, 20" X 16" VISIBLE: \$50/75

LOTS 2454-2467
AVAILABLE ONLINE



#2046 DINO ROSIN (ITALIAN, 1948-),
ART GLASS SCULPTURE, H 24"



#2044 VICTOR PETER, BRONZE SCULPTURE,
H 22", L 13.5", TWO CUBS PLAYING



#2020 EDOUARD L. CORTES (FRENCH 1882-1969),
OIL ON CANVAS, "PANTHEON", 13" X 16"



#2017 JOHANN BERTHELSEN (AMERICAN 1883-1972),
OIL ON CANVAS, WASHINGTON SQUARE NEW YORK, 16" X 20"

DuMouchelles

ART GALLERIES CO.

409 EAST JEFFERSON AVENUE
DETROIT, MICHIGAN 48226
Across from the Renaissance Center

LAWRENCE DUMOUCHELLE NORMAN DUMOUCHELLE
JOAN D. WALKER ERNEST J. DUMOUCHELLE
ROBERT DUMOUCHELLE NANETTE POOLE
SUZANNE LYNCH

Art and Estate Auctioneers and Appraisers
TELEPHONE: (313) 963-6255

WEBSITE: WWW.DUMOUCHELLES.COM



FIRST CLASS MAIL
U.S. POSTAGE
PAID
PERMIT NO. 4492
DETROIT, MI

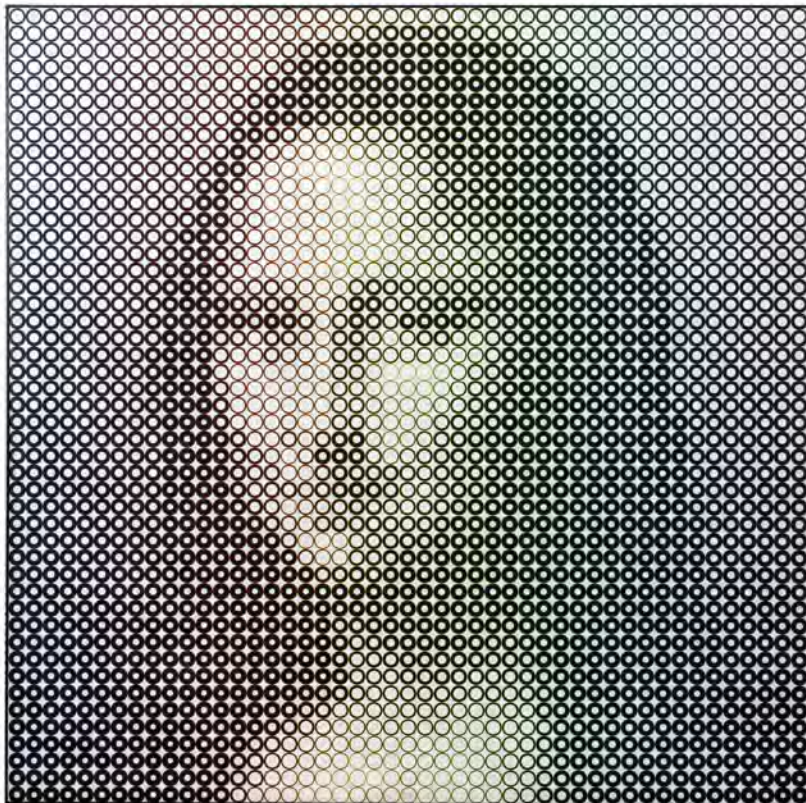

#2006 YVARAL (JEAN-PIERRE VASARELY) (FRENCH, 1934-2002),
ACRYLIC ON CANVAS, 1984, H 79", W 79"



#1001 SOREL ETROG (1933-),
BRONZE SCULPTURE,
ED. #3/7, H 26"