

Du Mouchelles

since 1927

APRIL

11 + 12 + 13

2014

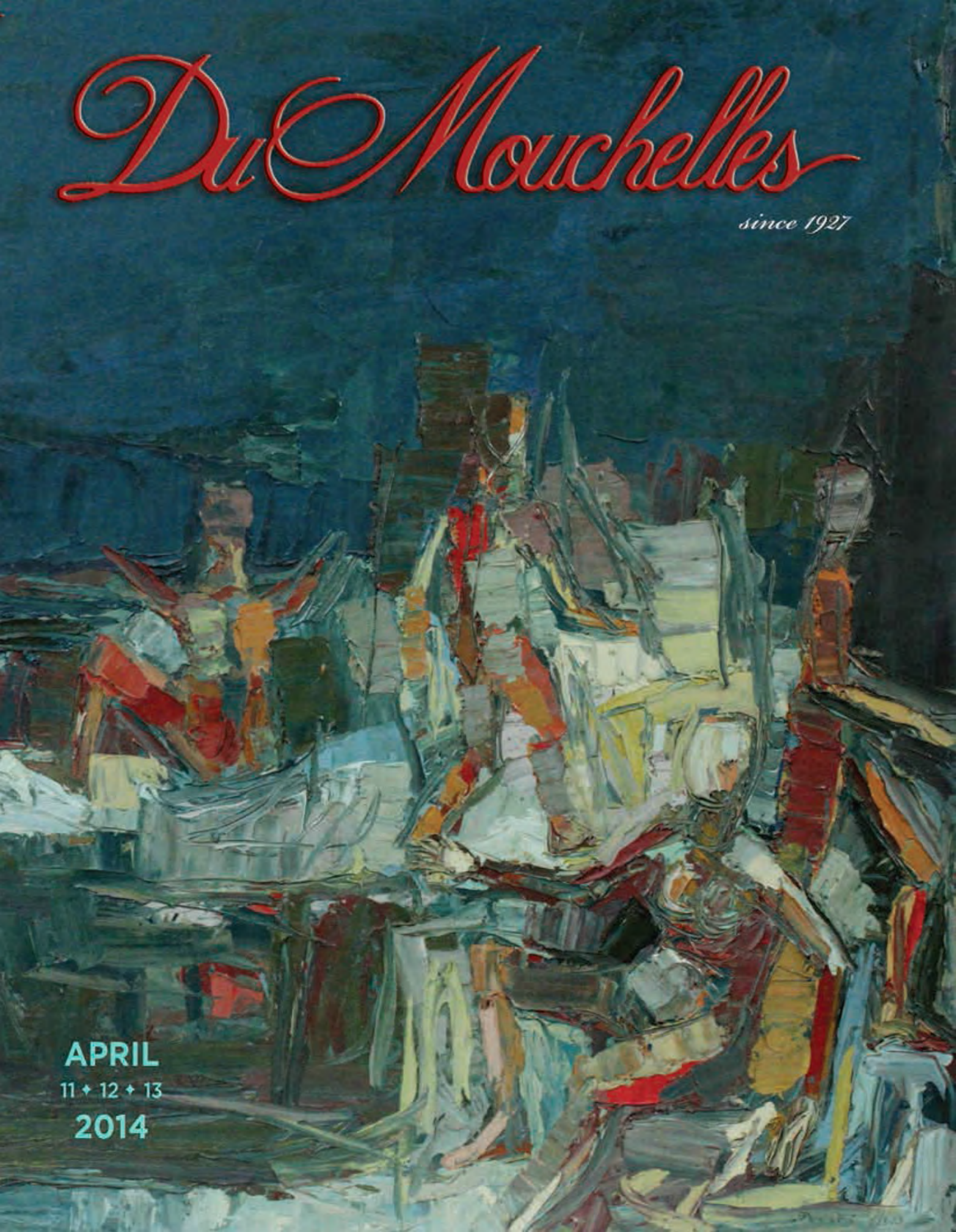



#2008 LOUIS ASTON KNIGHT (FRENCH/ AMERICAN 1873-1948),
OIL ON CANVAS, 25"X31"



#2014 LILLA CABOT PERRY (1848-1933), PASTEL, 25"X31", 'POLARS #2'



#2032 RUFINO TAMAYO (MEXICAN 1899-1991),
MIXOGRAFIA IN COLORS, 1976, #21/35, 30"X22",
'HOMBRE EN NEGRO'

DuMouchelles

AUCTION AT THE GALLERY • April 2014

Friday, April 11th at 6:30 pm

Friday features a Frank Lloyd Wright Prairie style dining table and eight side chairs. A collection of 'National' brass cash registers. Fine jewelry including a set of 10.00 ct diamond dome earrings, and 8.00 ct. platinum and diamond gentleman's bracelet. Navaho silver and turquoise jewelry. Porcelain pieces including a collection of fine Meissen tableware and other porcelain pieces including figurines. Fine carpet and rugs. African tribal art including statuary, masks and stools. Sports memorabilia including Detroit Red Wings, Tigers, Mickey Mantle and Hank Aaron and Ted Williams autographed baseballs. Antique firearms including a Rogers & Spencer .44 cal. revolver, c1864. A Parker Bros. and Remington 12 ga. side by side shotguns.

Saturday, April 12th at 11:00 am

The Saturday auction presents a bevy of beautiful sterling silver from multiple private collections and estates, highlights of which include a mid-century modern Tiffany water pitcher, a pair of 18th century English candlesticks by Ebenezer Coker, and other antique hollowware crafted by Gale & Willis, Dominick & Haff, and Redlich & Co., as well as Tiffany & Co. "Flemish", Durgin "Tris", Gorham "Melrose" and other flatware—over 100 lots to peruse. Additional items of note include a Galle cameo glass floor vase; Sevres porcelain dresser box and set of twelve painted plates; French bronze mounted alabaster and marble decorative arts, bronze blackamoor candlesticks, and Italian marble busts; Chinese nephrite figure of Guanyin at 46" tall; circa 1800 English ceramics, including a Liverpool pearlware jug; Swiss rosewood disc and cylinder music boxes; a circa 1800 American cherry chest of drawers, antique Windsor chairs, and contemporary decorator quality furnishings. Over 50 lots of fine jewelry, featuring early 20th century and art deco pieces from a Port Huron estate including a Tiffany & Co. diamond flower brooch, a Lacloche Freres jabot pin, and sapphire and diamond bracelet; Judith Leiber and Kathrine Baumann minaudiere from a West Coast collector; and a selection of oriental rugs from semi antique to modern.

Sunday, April 13th at Noon

The Sunday session features select items from the Elmore Leonard estate, Bloomfield Hills, MI including: Yousuf Karsh and William Klein photographs; a contemporary oil painting by John Michaels; furniture in the styles of Sheraton, William and Mary and Queen Anne as well as Baker furniture; Oriental rugs; Chinese porcelain and more. Other featured artists in the session: Herman Johannes van der Weele, Bernard De Hoog, Carolus Johannes Thysen, Pieter Christian Dommersen, Sir William MacTaggart, Louis Aston Knight, Alfred Wierusz Kowalski, William Matthew Hart, Jean Emile Renié, Arnold Marc Gorter, Josef Belohlawek Morgan, Sir Harry Hamilton Johnston, Douglas Arthur Teed, Lilla Cabot Perry, Anton Otto Fischer, Constant Joseph Brochart, Erskine E. Nicol, Frances C. Fairman, Sol Lewitt, Kostas Loustas, Tarkay, Wifredo Lam, Rufino Tamayo, Pierre Alechinsky, Peter Max, Leroy Neiman, Edward Borein, D.H. Chiparus, Hippolyte Moreau, Albert Carrier Belleuse, Joseph d'Aste, Hippolyte Alexandre Moulin, Dale Patrick Chihuly and many more (over 240 lots total). Also featured are vintage Japanese woodblock prints. Rounding out the Sunday session is a nice selection of fine jewelry, additional Oriental rugs and furniture (including an Andrew Lyon tall case clock) and more decorative arts including Chinese export porcelain.

FREE VALET PARKING ALL SALE DATES.

Exhibition Hours - Extended Preview:

Friday, April 4th	9:30 am to 5:30 pm
Saturday, April 5th	9:30 am to 5:30 pm
Tuesday, April 8th	9:30 am to 5:30 pm
Wednesday, April 9th	9:30 am to 8:30 pm
Thursday, April 10th	9:30 am to 5:30 pm
Friday, April 11th	9:30 am to 4:00 pm

FREE PARKING WEDNESDAY EVENING EXHIBITION.

CATALOGS AVAILABLE at the gallery, \$25, \$30 postpaid. Annual domestic subscriptions \$110, international subscriptions \$190.

NOTE: A buyer's premium of 20% will be added to each lot sold, and is subject to 6% Michigan sales tax.



DuMouchelles

Fine Arts Auctioneers & Estate Appraisers Since 1927

Opposite the Renaissance Center, one block east of the Tunnel to Windsor approached by I-75 and US 10.

409 East Jefferson
Detroit, Michigan 48226
(313) 963-6255
(313) 963-8199 Fax
www.dumouchelles.com

CONDITIONS OF SALE

The following Conditions of Sale are DuMouchelles' and the Consignor's agreement with the Buyer relative to the property listed in the auction catalog.

The Conditions of Sale, the glossary, and all other contents of the catalog are subject to amendment by DuMouchelles by the posting of notices or by oral announcements made during the sale. All property is offered by DuMouchelles as agent for the Consignor unless the catalog indicates otherwise.

By participating in any sale the Consignor, Bidder and Buyer agree to be bound by these terms and conditions.

- 1. Before the Sale.** Prospective bidders or their agents should inspect the property before bidding to determine its condition, size and whether or not it has been repaired or restored. Buyers are responsible for satisfying themselves concerning the condition of the property and the matters referred to in the catalog entry. Condition reports, photos and video or digital images are provided as a courtesy and should not be used as a substitute for viewing the items in person. All statements made in the catalog or in the condition report or made orally or in writing elsewhere are statements of opinion and are not to be relied on as statements of fact. Except as set forth in paragraph 18, DuMouchelles and the Consignor assume no risk, liability or responsibility for the authenticity of the authorship of any property identified in this catalog. All property is sold "as is" and neither DuMouchelles nor the Consignor make any warranties or representations of any kind or nature with respect to the property, and no statement in the catalog or made at the sale, or in the bill of sale or invoice or elsewhere shall be deemed an assumption of liability or warranty or representation as to the description, genuineness, attribution, provenance or condition of the property. DuMouchelles and the Consignor make no representations as to whether buyer acquires any reproduction rights in the property.
- 2. Bidding Registration.** Bidders attending the auction are required to sign a registration form either in person, fax or online and provide proof of identification. DuMouchelles may require the production of bank or other financial references. Registered bidders agree to be fully liable for all bids, including the liability to timely pay in full for any lot that is the subject of a successful bid submitted by the bidder in accordance with the Conditions of Sale.
- 3. Buyer's Premium.** A premium of 20% of the successful bid price will be added to all lots and is payable by the buyer as part of the total purchase price on lots in sale. A premium of 23% will be added to the bid price on all lots sold via an online bidding service.
- 4. Withdrawal.** DuMouchelles reserves the right to withdraw any property before sale and shall have no liability for such withdrawal.
- 5. Bid Per Lot.** Unless otherwise announced by the auctioneer, all bids are per lot as numbered in the catalog.
- 6. Video or digital images.** At some auctions a video or digital screen may be used. DuMouchelles is not liable for any errors in the operation or quality of the image presented.
- 7. Reserves.** Unless the sale is advertised and announced as a sale without reserves, each lot is offered subject to reserve. DuMouchelles may implement such reserves by bidding through its representatives on behalf of the Consignor.
- 8. Bidding.** DuMouchelles reserves the right to reject a bid from any bidder. The auctioneer has the right to split any bidding increment and to advance the bidding in any manner as the auctioneer may decide. The highest bidder acknowledged by the auctioneer shall be the buyer. In the event of any dispute between bidders, the auctioneer shall have sole and final discretion either to determine the successful bidder or to re-offer and resell the article in dispute. If any dispute arises after the sale, the sale record of DuMouchelles shall be conclusive in all respects.
- 9. Absentee bids.** As a convenience to bidders who cannot attend a sale in person, DuMouchelles will, if so instructed, execute written bids on their behalf, without additional cost. Absentee bidders should complete the Absentee Bid Form provided in the catalog or online and submit the written bid in advance of the auction. If DuMouchelles receives written bids on a particular lot for identical amounts, and at the auction these are the highest bids on the lot, it will be sold to the person whose written bid was received and accepted first. DuMouchelles is not responsible for errors or failure to execute the written bid or for errors or omissions in connection with the written bid. Lots are bought for absentee bidders at the lowest possible price (which may be below the written bid price) subject to other bids or reserves.
- 10. Phone bids / Online bids.** If a bidder makes arrangements with DuMouchelles prior to commencement of the sale, DuMouchelles will use reasonable efforts to contact them to enable them to participate in the bidding by telephone. DuMouchelles is not responsible for failure to contact bidder or for error and omissions in connection with telephone bidding. DuMouchelles will use reasonable efforts to carry out online bids, however DuMouchelles is not responsible for equipment failure, inability to access the Internet or software malfunctions related to the execution of online bids.
- 11. Auctioneer's Discretion.** If the auctioneer determines that any opening bid is not commensurate with the value of the article offered, he may reject the same and withdraw the article from the sale. If having accepted an opening bid, the auctioneer decides that any advance thereafter is not of sufficient amount, he may reject the advance.
- 12. Successful Bid.** On the fall of the auctioneer's hammer, title to the offered lot will pass from Consignor to the highest bidder acknowledged by the auctioneer, subject to all the Conditions of Sale set forth herein, and such bidder (a) assumes full risk and responsibility therefore (b) if requested will sign a confirmation of purchase and (c) will pay the purchase price in full or such part as DuMouchelles may require for all lots purchased.
- 13. Payment.** The buyers are expected to make payment for purchases immediately after the auction for the entire amount due (including hammer price, buyer's premium and applicable taxes and other charges including handling charges and storage costs). Payment in U.S. Dollars can be made by check, cash, wire transfer, or Visa, MasterCard, and Discover credit, charge or debit card, subject to certain limitations. PayPal may be used for purchases made via LiveAuctioneers.com. International payments can be made by wire transfer or if purchase is made via LiveAuctioneers.com, then PayPal should be used. The buyer grants DuMouchelles a security interest in the property and Du-

Mouchelles may retain as collateral security for the buyer's obligations to DuMouchelles, any property or monies held or received by DuMouchelles for the account of the buyer. Payment will not be deemed to have been made in full until DuMouchelles has collected funds represented by checks, or, in the case of bank or cashier's checks, until DuMouchelles has confirmed their authenticity. Buyer agrees that a 1-1/2% per month late charge will be imposed on the total purchase price if payment is not made in accordance with all of the conditions set forth herein and agrees to pay any returned check charges that may be incurred.

- 14. Tax.** Unless exempted by law from the payment thereof, the buyer will be required to pay Michigan state retail sales taxes at a rate of 6%, or any taxes that are applicable at this date, including any federal luxury or other tax. Unless exemption from such taxes is established to the satisfaction of DuMouchelles, any buyer claiming an exemption will be required to pay the tax to DuMouchelles and seek a refund from the state. Deliveries outside the State of Michigan may be subject to the compensating use tax of another state and, where a duty of collection is imposed upon them by law, DuMouchelles will require payment of such taxes.
- 15. Removal of Property.** The buyer at buyer's expense must remove all property from DuMouchelles not later than 10 business days following the sale. Removal of purchases during the auction is encouraged. Purchases not so removed will be subject to the following charges to cover handling and storage costs: After 10 business days following the sale, a handling charge of 1% of the purchase price will be payable by the buyer per month until the items are removed, with a minimum of 5% for any property not so removed within 60 days after the sale. Buyer agrees that any property which is paid for but left at DuMouchelles' premises for any reason in excess of sixty (60) calendar days after the sale may be sold by DuMouchelles at public auction with the balance of any funds recovered in excess of the storage charges and auction charges, being remitted to the buyer.
- 16. Non-Payment.** If the buyer does not make full payment for the purchases within the time required, DuMouchelles is authorized in their absolute and sole discretion to exercise one or more of the following remedies, in addition to other remedies available to DuMouchelles and the Consignor by law: DuMouchelles is authorized to: (a) hold the buyer liable for the total purchase price; (b) cancel the sale, retaining as liquidated damages all payments made by the buyer; (c) resell the property at public auction or private sale with terms that DuMouchelles deems appropriate; (d) to resell the property at public auction without reserve and the buyer shall be liable for any deficiency, cost, handling charges and the expenses of both sales and the commissions on both sales; (e) to offset the full purchase price against any amount owed by DuMouchelles to the buyer; (f) to not allow any bids at any upcoming auctions by or on behalf of the buyer; and (h) to take other actions as DuMouchelles find necessary and appropriate. The buyer grants DuMouchelles a security interest in any property in DuMouchelles' possession which is owned by such buyer and DuMouchelles is authorized to hold such property as collateral security for such buyer's obligations. Buyer shall be liable to DuMouchelles for all other charges incurred as a result of buyer's non-payment, including attorney fees, expenses and incidental damages. As between DuMouchelles and Consignor, if the successful bidder does not pay for the property, collection procedures shall be the responsibility of the Consignor and not DuMouchelles.
- 17. Packing and Shipping.** Shipping arrangements are the buyer's responsibility and expense. If needed, a list of shippers is available from DuMouchelles. Buyer agrees that packing and handling of purchased lots by DuMouchelles employees are undertaken solely as a courtesy for the convenience of the buyers, and DuMouchelles is not responsible for damage or breakage which may occur during packing and handling and shipping by DuMouchelles or of other carriers or packers of purchased lots, whether or not recommended by DuMouchelles. Packing and handling of purchased lots is at the entire risk of the buyer. In the case of fragile items, DuMouchelles in their sole discretion may decline to package the items.
- 18. Limited Right of Rescission.** If within twenty-one days of the sale of any lot, the buyer gives notice in writing to DuMouchelles alleging that the identification of authorship (as defined in the catalog Glossary and set forth in the heading in quotation marks in the auction catalog) of such lot as set forth in the catalog description of such lot (as amended by any written notices or verbal announcements during the sale) is not substantially correct based on a fair reading of the catalog, and (b) if within fourteen days of such notice the buyer returns the lot to DuMouchelles in the same condition as when sold, and (c) establishes the written allegations to DuMouchelles' satisfaction (including by providing one or more written opinions by recognized experts in the field, as DuMouchelles may reasonably require), then the sale will be rescinded with only the purchase price and buyer's premium refunded. No reimbursement shall be made for any shipping costs incurred. If, prior to receiving such notice from the original buyer alleging such defect, DuMouchelles has paid the Consignor monies owed to him in connection with this sale, DuMouchelles agrees to refund only the buyer's premium and applicable sales taxes paid. Consignor agrees to refund any payments made to Consignor for such property. In the event the Consignor refuses to refund the payments, DuMouchelles may disclose the identity of the Consignor and assign to buyer DuMouchelles' rights against the Consignor with respect to the lot the sale of which is sought to be rescinded. Upon such disclosure and assignment, any liability of DuMouchelles as Consignor's agent with respect to the said lot shall automatically terminate.
- 19. Limitation of Liability.** If, for any reason a purchased lot cannot be delivered in the same condition as at the time of sale, or should any purchased lot be stolen, mis-delivered or lost prior to delivery, DuMouchelles shall not be liable for any amount in excess of that paid by the buyer.
- 20. Governing Law and Jurisdiction.** The Conditions of Sale, as well as the buyer's, Consignor's and DuMouchelles' respective rights and obligations shall be governed, construed and enforced in accordance with the laws of the State of Michigan. All persons participating in any auction sale, whether as bidder or consignor, whether present in person or by agent, or by absentee bid, order bid, telephone, internet or other means, consent to the exclusive jurisdiction of the state courts located in Wayne County, Michigan, and if applicable, of the federal court located in Detroit, Wayne County, Michigan.
- 21. Severability.** If any part of the Conditions of Sale is found by any court to be invalid, illegal or unenforceable, that part shall be discounted and the rest of the conditions shall continue to be valid to the fullest extent of the law.

NOTE: Condition reports, photos and video or digital images are provided as a courtesy and should not be used as a substitute for viewing the items in person. All items are sold "as is" in accordance with the Conditions of Sale.

ABSENTEE BID FORM

I desire to place the following bids to be executed as low as other competitive bids permit and not exceeding the amount herein named. Bids are so much per lot as indicated below, and are made subject to the Conditions of Sale printed in the catalog of this sale. Please note, a buyer's premium of 20% will be added to each lot sold, and is subject to 6% Michigan sales tax, with the exception of purchase for resale with a copy of your current sales tax license on file with DuMouchelles, or purchases which will be shipped outside of Michigan. We strongly recommend that all bids be mailed as far in advance of the sale as possible. We will be glad to cooperate if you find it necessary to telephone in bids but caution that any errors resulting from misinterpretation of lot numbers, amounts or instructions are the bidder's responsibility.

Please print clearly

CUSTOMER#	NAME	
STREET		
CITY	STATE	ZIP
TELEPHONE	EMAIL	

LOT NO.	NAME OF ITEM	BID IS PER LOT <small>20% BUYER'S PREMIUM WILL BE ADDED</small>
Deposit		

We accept check, Wire Transfer, Visa, MasterCard, and Discover Cards.
PLEASE NOTE ALL SALES ARE FINAL.

SIGNATURE _____
Dealers/Wholesalers please sign below: The above purchases will not be consumed by the purchaser but will be resold in the regular course of business by the purchaser per _____
State Tax License# _____
 I/We certify that all items are purchased for use as indicated above and agree to reimburse **DuMouchelle Art Galleries** the sales tax in the event this claim is disallowed by the Michigan Department of Treasury. Exemption of sales tax will not be waived unless signed.

DEALER / WHOLESALER SIGNATURE

Telephone bid participation service: In the event you would like to bid with the audience for one or more lot(s) and do not want to register a firm, written, silent bid, the gallery will provide the service of telephoning you at a specified phone number that you may actively participate in the bidding. Again, this can be pre-arranged in writing (as mentioned above), by telephone (313) 963-6255, or by fax (313) 963-8199, prior to the auction sessions.

Shipment of merchandise must be arranged by the buyer within two weeks of the sale. All shipping is at the buyer's expense. Return this bidding form to: **DuMouchelle Art Galleries** 409 East Jefferson Avenue, Detroit, Michigan 48226

CATALOG SUBSCRIPTIONS
 Over 1400 items are offered monthly. For advanced information, subscribe to the DuMouchelle Catalog. A one year domestic subscription is available for only \$110 postpaid, or \$190 international. Call (313) 963-6255 or fill out the order form. Enclose check payable to DuMouchelle Art Galleries and mail to 409 East Jefferson Avenue, Detroit, Michigan 48226. We also accept Visa, MasterCard, or Discover Cards.

CATALOG SUBSCRIPTION ORDER FORM \$110 Domestic • \$190 International

 NAME

 ADDRESS

CITY STATE ZIP

COUNTRY PHONE FAX

Check Enclosed Payable To DuMouchelle Art Galleries Visa MasterCard Discover

 CARD NUMBER EXPIRATION DATE

 SIGNATURE

GLOSSARY

For pictures, drawings, prints, miniatures and sculptures.

Please note that all statements in this catalogue as to authorship are made subject to the provisions of the CONDITIONS OF SALE.
The following terms apply to the works completed after 1880.

1. MONTAGUE DAWSON,

Oil on canvas, "The Constitution," 24" x 36"
In our opinion a work by the artist. This applies only to a caption in quotation marks.

2. Attributed to MONTAGUE DAWSON*

In our competent opinion, a work of the period of the artist which may be in whole or part the work of the artist.

3. School of MONTAGUE DAWSON*

In our competent opinion, a work by a pupil or follower of the artist.

4. Manner of MONTAGUE DAWSON*

In our competent opinion, a work in the style of the artist, possibly of a later period.

5. After MONTAGUE DAWSON*

In our competent opinion, a copy of the work of the artist.

6. signed

Has a signature which in our competent opinion is the signature of the artist.

7. bears the signature

Has a signature which in our competent opinion might be the signature of the artist.

8. dated

Is so dated and in our competent opinion was executed at about that date.

9. bears date

Is so dated and in our competent opinion may have been executed about that date.

*While the use of this term is based upon careful study and represents the opinion of experts, DuMouchelle accepts consignments of property for sale at public auction as agents for the seller. DuMouchelles' and the Seller assume no risk, liability or responsibility for the authenticity of authorship of any lot in this catalog described by this term.

DuMouchelles MAY 16, 17, 18
2014 AUCTION SCHEDULE

DuMouchelles

APPRAISAL COMPANY

WEDNESDAY CONSIGNMENT DAYS

CONSIGNMENTS ACCEPTED WEDNESDAY 11AM - 3PM

- NO APPOINTMENT NECESSARY -

We will be pleased to accept works of art, antiques, jewelry, oriental rugs, fine art glass, sculptures, porcelain, or collections that you choose to consign in person.

Fine Arts Auctioneers & Estate Appraisers Since 1927

FOR INFORMATION CALL 313.963.6255

www.DUMOART.com

Friday Auction



0001

FRANK LLOYD WRIGHT PRAIRIE STYLE, CONFERENCE/ DINING TABLE AND EIGHT SIDE CHAIRS, LATE 1990'S, 10 PC: \$10,000/12,000



0002

CARVED BURL OAK PARTNER'S DESK, C1900 H 28", W 53", L 32": \$800/1,000



0005

CHINESE MAHOGANY ARM CHAIRS, PAIR, H 33", W 28", D 28": \$300/500



0007

FRATERNAL CARVED OAK CHAIR, EARLY 20TH C: \$200/300



0003

HERITAGE BRITTANY, FRENCH PROVENÇAL, 1/2 OCTAGON STYLE, JACOBEAN WALNUT DESK, C1975: \$500/600



0006

LAVERNE STYLE "T" CHAIRS SET OF 4: \$300/400



0008

JACOBEAN STYLE OAK SIDE CHAIRS, PAIR, H 30.5", L 17": \$150/250

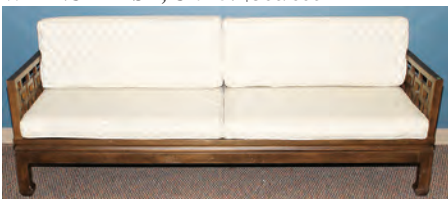

0004

CHINESE MAHOGANY SOFA, H 33", W 84", D 28": \$500/800



0009
GERMAN TUBE, BURL WOOD
AND MAHOGANY, TALL CASE
CLOCK, H 74", L 17.5": \$300/500



0011
ENGRAVING, C1815, H 11", W
20": \$100/200



0012
LOUIS ICART, DRYPOINT
ETCHING, CIRCA 1926, H 18", W
14", "THE LETTER": \$400/600



0013
PAL FRIED (HUNGARY 1893-
1976), CHARCOAL DRAWING, H
30", W 23": \$200/400



0014
LEROY NEIMAN (AMER.
1921-2012), PENCIL AND INK
DRAWING, 1969, H 12", W 15",
"LUNCH FT. LAUDERDALE":
\$500/700



0015
TAFI FIADZIGBE [GHANAIAN,
20TH C.], OIL ON CANVAS, 1998,
H 29" W 24", "LIFT UP YOUR
VOICE": \$600/900



0016
PETER SCHOFIELD, OIL ON
CANVAS, H 30", L 30", YOUNG
GIRL PICKING FLOWERS:
\$200/500



0017
PETER SCHOFIELD, OIL ON
CANVAS, H 30", L 30", POR-
TRAIT OF A YOUNG WOMAN:
\$200/500



0018
PETER SCHOFIELD, OIL ON
CANVAS H 30", L 30", FLORAL
STILL LIFE: \$200/500



0019
PETER SCHOFIELD, OIL ON
CANVAS, H 36", L 28", "JACA-
RANDA TREE": \$200/500



0020
PETER SCHOFIELD, OIL ON
CANVAS, H 24", L 20", CLAM-
MING: \$200/500



0021
PETER SCHOFIELD, OIL ON
CANVAS, H 30", L 30", SEATED
NUDE: \$200/500

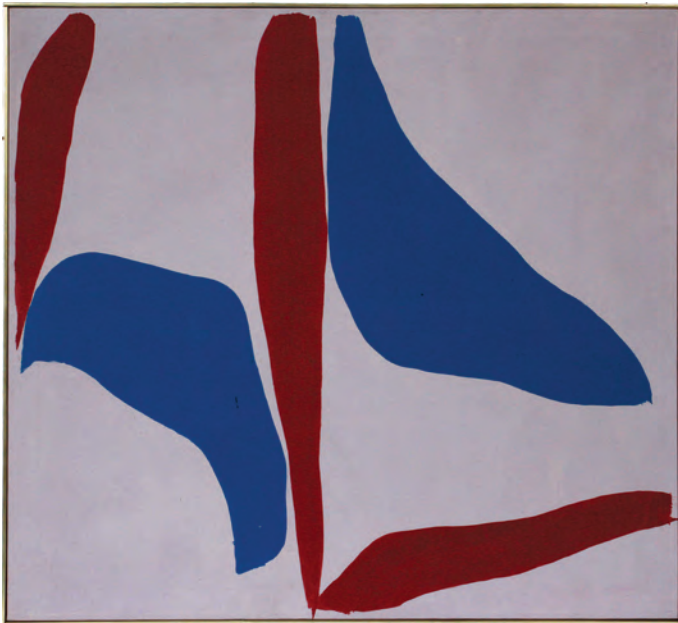

0010
RAY PARKER (AMERICAN 1922-1990), OIL ON CANVAS, 32" X 35",
1967: \$12,000/15,000



0022

PETER SCHOFIELD, OIL ON CANVAS, H 30", L 30", SUMMER LANDSCAPE: \$150/300



0023

EUROPEAN, OIL ON CANVAS, EXTERIOR COURTING SCENE, C1900, 10" X 13": \$150/250



0024

W.V. TIPPETT, WATERCOLOR, 1885 H 14", W 21" LANDSCAPE: \$150/300



0025

PAUL R KOEHLER, PAINTING, SAIL BOATS AT NIGHT H 11" W 25": \$250/450



0026

DAVID LIGARE (AMER. B 1945), WATERCOLOR, H 13", W 23", "FOG BANK PACIFIC GROVE": \$200/400



0027

ROGER DE LA CORBIERE (FR. 1893-1974), H 35", W 23", OCEAN SCENE, PACIFIC AT SUNSET: \$200/300



0028

STAIN GLASS WINDOWS, 2 PCS. H 32" & 25", W 25" & 32": \$200/400



0029

GURLEY SURVEYOR'S TRANSIT AND TRIPOD STAND H 8": \$200/400



0030

NATIONAL CASH REGISTER, BRASS DESIGN WITH OAK BASE H 24" W 30" D 18": \$1,000/1,500



0031

NATIONAL, MODEL 452-E, SOLID BRASS CASH REGISTER, H 27", L 25", D 16.5": \$400/700



0032

NATIONAL BRASS CASH REGISTER, 1904, H 18.25": \$150/300



0033

NATIONAL CASH REGISTER CO., MODEL 737, CASH REGISTER, 1932, H 17": \$150/300



0034

NATIONAL CASH REGISTER MODEL 717G, CASH REGISTER, 1923, H 17", L 10", D 16": \$100/200



0035

VICTOR TALKING MACHINE, H 9.5", L 15.25", D 16": \$100/200



0036

WEATHERVANE CUPOLA WITH SAILBOAT, H 9", L 27", D 27": \$300/500



0037

DECORATIVE MINIATURE COMPOSITION CAROUSEL HORSE, H 20", W 29": \$200/250



0038

CIVIL WAR ERA NEWSPAPERS NY TRIBUNE (2) WITH MAPS & NY TIMES (1) BULL RUN (2ND MANASSAS), 1862-1863: \$75/100



0039
10.00CT DIAMOND LADIES DOME EAR-
RINGS, L 1": \$16,000/18,000



0044
33.00CT LAB GROWN SAPPHIRE & DIA-
MOND RING, SIZE 8.25: \$6,000/7,000



0048
2.50CT DIAMOND OCTAGON LINKED
LADIES BRACELET, L 6 1/2": \$3,000/3,500



0040
8.00CT DIAMOND PLATINUM GENTLE-
MAN'S BRACELET, L 7 1/2": \$14,000/16,000



0045
4.44CT YELLOW SAPPHIRE & DIAMOND
DANGLE EARRINGS, L 1": \$5,600/6,000



0049
MEISSEN PORCELAIN COVERED SOUP
TUREEN, H 11", W 10", L 15": \$300/600



0041
1.60CT RUBY & DIAMOND CROSSOVER
RING, GIA, SIZE 7: \$9,500/10,000



0050
MEISSEN PORCELAIN CUPS AND SAUCERS
24 PCS.: \$250/450



0042
3.85CT DIAMOND, 3 ROW GOLD BAND,
SIZE 7.25: \$7,000/7,500



0046
4.40CT DIAMOND CLUSTERS BY YARD
NECKLACE, L 16 1/4": \$5,000/5,500



0051
MEISSEN PORCELAIN APOTHECARY
JARS/ TEA CADDIES, OPEN SALTS AND
PEPPER SHAKERS, 6 PCS., H 3" - 5 1/2":
\$150/200



0043
5.00CT DIAMOND FLORAL BOUQUET
BROOCH PIN, W 2 1/4": \$6,500/7,000



0047
3.50CT RUBY & DIAMOND STAR PENDANT
NECKLACE, L 16", DIA 1": \$3,000/3,500



0052
MEISSEN BLUE ONION AND FLOWER,
PORCELAIN TEA SET, 6 PCS.: \$200/400



0053
MEISSEN, BLUE ONION OVAL DISH AND SAUCE BOAT, LADLE AND SPOON, 4 PCS.:
 \$100/200



0058
MEISSEN PORCELAIN SOUP PLATE, TEA SAUCER, DISH AND COVERED POT DE CRÈME 4 PCS.: \$75/150



0063
MEISSEN BLUE ONION PORCELAIN PLATTER AND OPEN BOWL 2 PCS.: \$100/200



0054
MEISSEN, BLUE ONION PORCELAIN COMPOTE AND BUD VASE, 2 PCS., H 5" - 6":
 \$100/150



0059
MEISSEN, PORCELAIN SHELL DISHES, SHOES AND FOOTED SHELL DISH, 5 PCS.:
 \$50/100



0064
GERMAN PORCELAIN INK STAND WITH TWO INK POTS, 3 PCS.: \$100/200



0055
MEISSEN PORCELAIN PLATES, 3 PCS., DIA 8": \$100/200



0060
MEISSEN PORCELAIN DEMI-TASSE AND COFFEE CUPS AND SAUCERS, 4 PCS.:
 \$50/100



0065
GERMAN PORCELAIN SERVING FORK, SPOON AND DRAIN SPOON WITH WOOD HANDLE, L 10" & 13": \$50/100



0056
MEISSEN PORCELAIN GRAVY BOAT, LEAF DISHES, AND SPOON, 6 PCS.: \$100/200



0061
MEISSEN LATTICE BORDER PORCELAIN PLATE, OVAL PLATE AND DEEP SOUP BOWL 3 PCS.: \$100/200



0066
PINE BLANKET CHEST, H 20", L 66", D 22":
 \$250/450



0057
MEISSEN PORCELAIN CUPS AND SAUCERS, 12 PCS.: \$100/150



0062
MEISSEN PORCELAIN DISH AND COVERED BUTTER DISH, 2 PCS.: \$100/200



0067
CHIPPENDALE STYLE, OAK SIDE CHAIRS, 19TH CENTURY, 6 PCS.: \$250/300



0068
CHERRY DROP LEAF RECTANGULAR PARLOR TABLE, H 29", W 42", D 24": \$250/450



0069
MARBLE TOP DEMILUNE COMMUNE, H 27", L 27", DIA 14": \$250/350



0070
CHINESE CARVED ROSEWOOD ARM CHAIR, MID 20TH C, H 27", W 34", D 25": \$200/400



0071
CHERRY, FLIP-TOP CARD TABLE, H 21", L 32", D 16": \$200/300



0072
ENGLISH, SIDE TABLE, INLAID WOOD TOP, H 38", W 20", L 19": \$50/100



0073
CONTEMPORARY WALNUT SIX DRAWER DRESSER, H 39", L 39", D 17": \$75/125



0074
FINE PERSIAN KASHAN HAND WOVEN WOOL RUG, 6' 9" X 4' 2": \$1,500/2,500



0075
KAZAK, HAND WOVEN WOOL RUG, W 3' 7", L 4' 8": \$500/800



0076
SUEDE TAN/RUST TIED AND KNOTTED RUGS, THREE: \$300/500



0077
MOHAJERAN SAROUK, PERSIAN WOOL RUG, SIGNED, C.1930'S, W 2' L 4' 7": \$300/400



0078
SAROUK, PERSIAN, WOOL RUG, C. 1930'S, 2' 5" X 4' 10": \$250/300



0079
PERSIAN WOOL RUNNER, 17' 3" X 3' 11": \$200/400



0080
SAROUK RUG, W 9', L 5' 11": \$200/300



0081
CHINESE STYLE WOOL RUG, 6' 2" X 9' 10": \$200/400



0082
INDIAN, WOOL RUGS, TWO, 4' X 2' & 2' X 1': \$150/200



0083
CHINESE HAND WOVEN WOOL, ORIENTAL OVAL RUG, W 4' 6" L 6' 6": \$100/200



0084
SAROUK HAND WOVEN WOOL RUG, W 2' 7", L 3' 5": \$150/250



0085
BOKHARA WOOL RUG W 3', L 5' 2": \$100/200



0086

3.05CT RUBY & DIAMOND HEART FORM RING, SIZE 7.5: \$3,000/3,500



0089

1.40CT DIAMOND CLUSTER DOME RING, SIZE 7.5: \$2,800/3,200



0094

HAMILTON MAN'S 14KT GOLD WATCH AND BAND, 1947, L 6 3/4": \$1,500/2,000



0087

2.26CT DIAMOND & RUBY BALLERINA COCKTAIL RING, SIZE 7: \$2,500/3,000



0090

1.00CT DIAMOND PLATINUM & GOLD LADIES NECKLACE, L 16 1/4": \$2,500/3,000



0091

1.00CT DIAMOND HUGGIE EARRINGS, PAIR, DIA 1/2": \$2,200/2,500



0088

2.74CT OPAL & DIAMOND PENDANT NECKLACE, L 16 1/2": \$2,800/3,200



0092

10.00CT AMETHYST CLIP EARRINGS, PAIR, DIA 1/2": \$2,000/3,000



0095

1.00CT DIAMOND ART DECO RING, SIZE 7.5: \$1,000/1,200



0093

1.40CT DIAMOND AND 14KT GOLD BAND, SIZE 7: \$2,000/2,200



0096

MID CENTURY MODERN, DANISH, WEGNER, RECTANGULAR EXECUTIVE TABLE, H 29" W 36" L 72": \$150/200



0097
MID CENTURY MODERN
GLASS TOP TABLE, H 26" DIA
48": \$200/400



0098
FIRESIDE OVERSTUFFED
UPHOLSTERED CHAIRS AND
OTTOMAN, THREE PIECES:
\$300/600



0099
MODERN SIDE CHAIRS, SET OF
FOUR, H 37": \$200/400



0100
GALLERY ART DISPLAY
PLATFORM, H 90", L 66", D 82":
\$200/400



0101
CONTEMPORARY UPHOL-
STERED LOVE SEAT, 1950-60, H
27", W 57", D 33": \$100/200



0102
HUNTING LODGE CONTEM-
PORARY IRON TABLE, H 36", L
72": \$100/200



0103
HARRISON BEGAY, GOUACHE,
H 17", W 14", 'HASKAY YAHNE
YAH': \$150/250



0104
MEXICAN WATERCOLOR
IMAGE 6 1/2" H X 1' W. SIGNED &
DATED (1): \$75/150



0105
B. DORR, WATERCOLOR, H 13",
W 18", STILL LIFE WITH VASE.:
\$100/200



0106
AGNES NANOGAK WOODCUT,
1978, H 17.75", L 24.5", "MAGIC
BOAT": \$150/200



0107
INUIT STONE CUT, H 24", L 34",
"DREAM IMAGE": \$50/75



0108
INUIT CARVED STONE MALE
HEAD H 9": \$100/200



0109
JOSEPHINE OF POVUNGNIT-
TULE, INUIT CARVED STONE
SCULPTURE, H 7 3/4": \$100/200



0110
AFRICAN DOGON CARVED
MEDICINE POT, H 55" W 16",
MALI: \$200/400



0111
AFRICAN DOGON CARVED
MEDICINE POT, H 40", MALI:
\$200/400

0112 - No Lot



0113
AFRICAN TRIBAL CARVED
THRONE CHAIR, H 40", W 18":
\$200/400



0114
AFRICAN NUPE CARVED
WOOD STOOL, H 8", W 13",
NIGERIA: \$100/150



0115
AFRICAN TRIBAL CARVED
FEMALE STATUE, H 37", W 12":
\$150/200



0118
AFRICAN TRIBAL CARVED
FEMALE FIGURE, H 34":
\$100/200



0121
AFRICAN CARVED POLY-
CHROME HELMET MASK, H
21": \$75/150



0124
AFRICAN TRIBAL CARVED
MASKS, 3 PCS, H 14" - 26",
IVORY COAST: \$150/200



0116
AFRICAN TRIBAL CARVED
FEMALE FIGURE, H 52":
\$150/250



0119
AFRICAN TRIBAL CARVED
WOOD FIGURES, 2 PCS, H 24":
\$125/175



0122
AFRICAN IGBO CARVED
POLYCHROME MASK, L 22",
NIGERIA: \$100/200



0125
AFRICAN GURO CARVED
POLYCHROME MASKS, 2 PCS,
H 18" & 25", IVORY COAST:
\$75/100



0126
AFRICAN CARVED STATUES, 7
PCS, H 12"-24": \$150/200

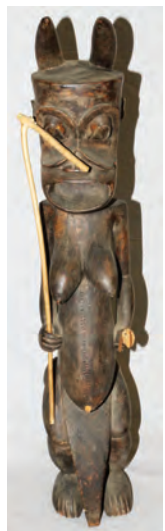

0117
AFRICAN TRIBAL CARVED
FIGURE, H 36": \$75/150



0120
AFRICAN CARVED WOOD
MASK, H 24.5", L 15.25": \$100/200



0123
AFRICAN BAGA CARVED
HEADPIECE, H 18" W 33", GUIN-
EA: \$200/250



0127
TANZANIA, CARVED TEAK-
WOOD GIRAFFE, H 13": \$25/50



0128
AFRICAN CARVED WOOD
GIRAFFE FIGURE, H 43":
\$100/200



0129
AFRICAN CARVED ASHANTI
STOOL & ELEPHANT FIGURE,
H 6 1/2", L 12", GHANA: \$100/125



0130
AFRICAN CARVED WOOD AND
ANIMAL HORNS, 2 PCS, L 16" &
18": \$150/300



0131
BAMBOO FORM WALKING
STICK/DAGGER AND BENT
WOOD CANE, 2 PCS.: \$150/200



0132
ANTIQUÉ CANE GROUPING, 3:
\$150/200



0133
AFRICAN TRIBAL SPEAR, H 61
1/2": \$75/150



0134
ETHIOPIAN BORANA CHOCHO
BASKET, H 25", W 14": \$150/250



0135
NATIVE AMERICAN INDIAN
BASKET, H 12", W 11", L 13":
\$100/200



0136
AFRICAN MAKONDE CARVED
PREGNANT BODY MASKS,
2 PCS, H 26"-27", W 12"-13":
\$100/200



0137
AFRICAN TRIBAL GOURD
VESSELS, 2 PCS, W 14" & 20",
GHANA: \$75/150



0138
AFRICAN BEAD & COWRY
SHELL HEADPIECE, H 24" W
14": \$50/125



0139
AFRICAN, FABRIC WITH
COWRY SHELLS, NECKLACE, H
8", L 6": \$25/75



0140
AFRICAN CARVED WOOD &
WOVEN GRASS MASK AND FIG-
URES, FOUR PIECES, L 7"-16":
\$25/75



0141
ABSTRACT STONE CARV-
ING OF AFRICAN MOTHER
& CHILD SLAVES. H 9" W 6":
\$25/75



0142
ASSORTED PEARL DANGLE
BRACELET, L 6 1/2": \$800/1,000



0143
OVAL OPAL 18 CT GOLD LAVA-
LIERE, H 1.5", W 0.75": \$500/800



0144
14KT GOLD & APPROX. 0.5CT
TW, DIAMOND RING: \$250/350



0149
AGFA FOLDING CAMERA,
PB-20, H 3" W 6": \$100/200



0155
BOWMAN B.G.H.L.I. BASEBALL
TRADING CARDS, INCLUDING
MANTLE, C1954, 105: \$150/300



0160
MICKEY MANTLE AUTO-
GRAPH SIGNED COLOR
PHOTO: \$100/150



0145
NAVAJO STERLING AND TUR-
QUOISE CUFF BRACELET:
\$150/200



0150
VINTAGE CAMERA COLLEC-
TION, 14 PCS: \$200/400



0156
MLB TOPPS BASEBALL CARDS
& NHL CARDS C. 1962-1967:
\$150/250



0161
DETROIT TIGER AUTO-
GRAPHED BASEBALL
MEMORABILIA, 9 PCS.: \$50/150



0151
STEREOGRAPH AND 190 +
CARDS: \$100/200



0146
NAVAJO STERLING AND TUR-
QUOISE CUFF BRACELET:
\$150/250



0152
FREDERIC REMINGTON
(AMERICAN 1861-1909), DRAW-
INGS & SIGNATURE, H 11
1/2", W 18": \$2,500/3,000



0157
HANK AARON AND MICKEY
MANTLE AUTOGRAPHED
BALL, PHOTO, ETC., 4 PCS.:
\$150/250



0162
RED WINGS MAGAZINES 1966
TO 68 40 PLUS: \$75/125



0147
14 KT YELLOW GOLD AND 7
1/2 MM PEARL RING: \$100/200



0153
DETROIT RED WINGS, TIGERS
AND LIONS AUTOGRAPHED
PHOTO PRINT AND TRADING
CARDS, 9 PCS. H PHOTOS, 10":
\$150/250



0158
TED WILLIAMS AND HANK
AARON AUTOGRAPHED BASE-
BALLS, 2 PCS.: \$150/250



0163
HOCKEY CARDS 550 PLUS,
INCLUDING SOME HALL OF
FAMERS: \$200/400



0148
FRANKE & HEIDECKE, ROL-
LEIFLEX CAMERA, H 6" W 3":
\$200/400

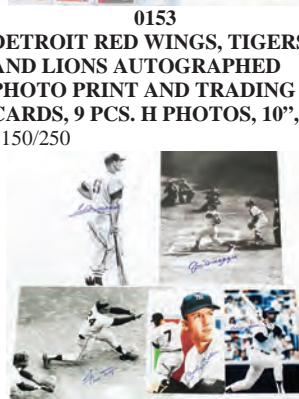

0154
AUTOGRAPHED BASEBALL
PHOTOS, MANTLE, DIMAGGIO,
MAYS, WILLIAMS AND REGGIE
JACKSON, 5 PCS.: \$200/400



0159
ASSORTED SEALED BOX AND
UNOPENED MLB BASEBALL
& NBA BASKETBALL CARDS,
OVER 1000: \$100/150

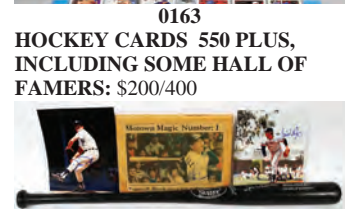

0164
1984 DETROIT TIGER MEMO-
RABILIA, BAT, PLAQUE,
PHOTOS, ETC. 5 PCS.: \$50/75



0165
BOBBY ORR AUTOGRAPHED
CCM, 1991-1992, BOSTON BRU-
INS WHITE JERSEY: \$300/500



0166
BOBBY ORR AUTOGRAPHED
COLOR PHOTO, HOCKEY
PUCK +UNSIGNED PUCK, 3
PCS.: \$100/200



0167
GORDIE HOWE, TED LINDSAY,
MARK HOWE, ETC. AUTO-
GRAPHED RED WING HOCKEY
MEMORIALBIA, 20 PCS.:
\$150/250



0168
DETROIT RED WING
AUTOGRAPHED AND UN-AUTO-
GRAPHED MEMORABILIA,
SHANAHAN, LIDSTROM 3 PCS.:
\$150/200



0169
DETROIT RED WINGS AUTO-
GRAPHED HOCKEY PUCKS
AND TRADING CARDS, 9 PCS.:
\$50/100



0170
BRENDAN SHANAHAN EASTON
HOCKEY STICK WITH SIGNA-
TURES: \$75/100



0171
AUTOGRAPHED, DETROIT RED
WINGS COLOR PHOTOS, 25
PCS.: \$50/100



0172
DETROIT RED WING AUTO-
GRAPHED 1997 & 98 LOCKER
ROOM HATS, PHOTOS AND
PROGRAMS, 13 PCS.: \$50/100



0173
DETROIT RED WING
AUTOGRAPHED COLOR PHO-
TOGRAPHS, 25 PCS.: \$50/100



0174
DETROIT RED WINGS AUTO-
GRAPHED HOCKEY PUCKS 20
PCS.: \$75/125



0175
DETROIT RED WINGS,
DETROIT VIPERS, TORONTO
MAPLE LEAFS ASSORTED
HOCKEY PUCKS (29): \$25/50



0176
DETROIT VIPERS AUTOGRAPH
SIGNED JERSEY: \$25/50



0177
HARRY HOWELL HALL OF
FAME PLAYER-SIGNED HOCKEY
STICK: \$25/50



0178
FT. WAYNE WIZARDS 2002
TEAM AUTOGRAPH SIGNED
COMMEMORATIVE JERSEY:
\$25/50



0179
SEAN BURROUGHS AUTO-
GRAPH SIGNED GAME JERSEY:
\$25/50



0180
GOLF MEMORABILIA INCLUD-
ING DAVE STOCKTON,
WEISKOPF, GARY PLAYER,
ETC. 10 PCS.: \$50/75



0181
NFL 'PRO SET' SUPER BOWL
CARD COLLECTION, H 20", W
26": \$25/75



0182
CELEBRITY, POLITICAL AND
SPORT MEMORIALBIA, SIGNED
AND UNSIGNED, 8 PCS.: \$75/150



0183
VIGORATOR, TIN HAIR TONIC
SIGN, C1900 H 5", W 9": \$75/125



0184
NIXON, AGNEW, WALLACE,
POLITICAL BUTTONS AND
POSTER COLLECTION, 25+
PCS.: \$50/75



0185
WORLDS-FAIR/CANADIAN
SILVER MEDALS, RIBBON
BOOK-MARK AWARD & HIGH-
LANDERS BUTTON, ETC 1885, 7
PCS.: \$50/125



0186

LIONEL, DUKES OF HAZARD, AND ELECT SLOT RACING SET GAMES: \$100/200



0187

POSTCARDS, AUTOMOBILES, TRAINS TRUCKS, HORSE DRAWN CARRIAGE, ETC 1909-17, OVER 30: \$50/75



0188

W.H. GARDINER, EARLY PHOTOGRAPHS MACKINAC ISLAND, C1900, FOUR: \$50/200



0189

WWII BLACK AND WHITE PHOTO, 7TH ORDINANCE BATTALION, 1942, H 10", W 36": \$50/90



0190

PICTORIAL ON ARMORED VEHICLES 1943, FIRST COLUMN AND JOSEPH ABEL PHOTO: \$50/75



0191

ASSEMBLED COLLAGES IN SHADOW BOX FRAME: \$50/75



0192

WWI PHOTOS AND DOCUMENTS C1917-18, 10+ PCS.: \$50/100



0193

CANTON OF NAUTICAL ENSIGN, WITH PHOTOGRAPH OF SAILOR, H 10", W 12": \$50/75



0194

ROGERS & SPENCER 44 CAL. BLACK POWDER PISTOL 1864, SERIAL 4114: \$500/800



0195

MODEL 1816 TYPE III U.S. FLINTLOCK MUSKET (CONVERTED): \$600/900



0196

KENTUCKY HALF STOCK RIFLE: \$300/500



0197

PARKER BROS., MERIDEN, CT, 12 GA., SIDE BY SIDE SHOTGUN, #34325, C. 1880 L 30", DAMASCUS BARRELS: \$200/400



0198

REMINGTON, ILION, NY 12 GA., DUAL TRIGGER, SIDE BY SIDE, SHOTGUN, #308705 C. 1900 L 30": \$50/100



0199

CVA SPAIN, "KENTUCKY" PERCUSSION CAP, .45 CAL RIFLE, #85348198, LATE 20TH C, L 33" BBL: \$100/200



0200

ANTIQUE WOOD HALF STOCK RIFLE, L 36" BBL: \$50/100



0201

KOHANNAH 'WINDWALKER' LONGBOW, L 66": \$50/150



0202

LA VALENCIANA, SIX STRING ACOUSTIC GUITAR, L 39": \$100/200



0203

MITCHELL MD-100S ACOUSTIC GUITAR: \$75/100

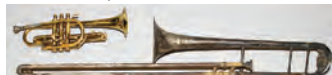

0204

VINTAGE BUESCHER BRASS & SILVER PLATED TRUMPET AND TROMBONE, 2 PCS, L 17"-26": \$50/100



0205

CHINESE STRINGED INSTRUMENT, W 14", L 40": \$75/150



0206

ANTIQUE CHINESE BRONZE MUSICAL GONG-BELLS SILK ROPE IS (UN-ATTACHED) AS IS (1): \$100/200



0207

U.S. \$1,000.DOLLAR PAPER CURRENCY #G- 00010619-A, FEDERAL-RESERVE 1928: \$1,500/2,000



0208

U.S \$500.DOLLAR PAPER NOTE 1934-A, FEDERAL-RESERVE #G-00266859-A (1): \$1,250/1,500



0209

U.S \$2.DOLLAR PAPER NOTE 1928-E, RED SEAL # D-35461472-A (1): \$100/200



0210

CANADIAN PAPER 25 CENT NOTE, 1870: \$100/200



0211

U.S SILVER CERT, CRISP UNUSED WITH CONSECUTIVE DATES 1935-A,B,C,& E,F,G MISSING DATE 1935-D. (12): \$175/300



0212

RICHMOND .50C CONFEDERATE, SIGNED APRIL 6, 1863 PAPER CURRENCY, # 42422 2ND SERIES: \$200/300



0213

\$1.00 SILVER CERTIFICATES, 1935-F CONSECUTIVE R04462241I TO 245I (5) SET:
\$200/300



0214

1935-G SILVER CERTIFICATE \$1.00 NOTES, # C-31310727J & D40157110 J, 'OFF CENTER' SERIAL NUMBERS ERRO:
\$125/300



0215

U.S. SILVER CERTIFICATES, 1935-F \$1. ERROR-NOTES # A-70337079-J & R01682451-I, (2):
\$75/300



0216

SILVER CERTIFICATES, \$1.00 NOTES, CONSECUTIVE NUMBERS, D44123472-J & 73-J, PAIR 1935-G 2 PCS: \$75/200



0217

SILVER CERTIFICATE STAR NOTE FEDERAL RESERVE \$2.00 (1) & \$1.00 (7), NUMBERS NOT CONSECUTIVE, 1935, 8: \$75/200



0218

\$2. NOTES RED SEAL C-50247766-A (C.1928-D) & A-07882316-A (C.1963): \$100/200



0219

SILVER CERTIFICATES, U.S. NOTES \$5. \$2. \$1. FAIR TO GOOD, 1928 - 63, 8: \$75/125



0220

U.S. 1953-A&B SILVER CERTIFICATE, \$5.00 NOTES, F-62876693A & F79817260A, 2 PCS.: \$100/200



0221

SILVER CERTIFICATE 1957 PAPER CURRENCY \$1. NOTES # G 40461362 A & G 40461363A, (2): \$75/200



0222

1897 DOMINION OF CANADA, #276904, \$2.00 BANK NOTE PAPER-CURRENCY: \$100/200



0223

U.S. & INTERNATIONAL PAPER CURRENCY NOTES 1919: \$75/200



0224

CHINESE ANTIQUE METAL COINS, (25): \$100/200



0225

U.S. COINS & CANADIAN PAPER \$1. NOTES, GRADED; PR70 - MS64 UNCIRCULATED, 1954, 15 COINS & 2 NOTES: \$50/175



0226

U.S., LINCOLN 1CENT DATED "199", RARE-COIN, MS-63 UNCIRCULATED: \$25/50



0227

SEVEN LIGHT, BRASS, WALL SCONCES, H 29", W 26": \$300/400



0228

CRYSTAL AND BRASS TWO LIGHT WALL SCONCES, PAIR,: \$75/150



0229

WOOD AND METAL THREE-LIGHT SCONCES, PAIR, H 32", L 9.5": \$150/250



0230

SEVEN LIGHT, CRYSTAL AND BRASS, WALL SCONCE, H 24", W 20": \$100/200

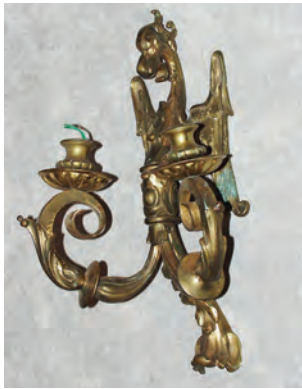

0231
BRONZE TWO LIGHT SCONCE,
C 1900, H 15", W 10": \$100/150



0232
ITALIAN TWO LIGHT GILT
METAL & CRYSTAL WALL
SCONCE, H 14", W 9": \$50/75



0233
BRASS CHANDELIER TEN-
LIGHT, H 24", DIA 26": \$100/200



0234
BRONZE MOUNTED GLOBE
CEILING LAMP H 20" DIA 17":
\$200/300



0235
DRESDEN LACE FEMALE
DANCER TABLE LAMP, H 12"
FIGURE ONLY: \$200/300



0236
WAGNER SIGNED FRAMED
OVAL PORCELAIN PORTRAIT
OF 'ROSEMAID' 1 H 4" W 3":
\$200/400



0237
PAINTED ROUND PORCELAIN
MEDALLIONS, COURTING
SCENES, 3 PCS, H 2 1/2": \$50/75



0238
RELIGIOUS OCTAGONAL
CAMEO PLAQUE, H 2", W 2":
\$75/150



0239
LIMOGES PORCELAIN
HAND PAINTED CUP, URN &
PITCHER, 3 PCS, H 3 1/2"-7 1/4":
\$150/200



0240
LENOX PORCELAIN VASES
AND DISHES, FIVE PIECES:
\$50/100



0241
LENOX PORCELAIN VASES,
COVERED BOX AND DISH SIX
PIECES: \$50/150



0242
WILLIAM ADAMS AND SONS
IRONSTONE WATER PITCHER
AND TEAPOT, 2 PCS., H 7":
\$50/150



0243
ENGLISH STAFFORDSHIRE,
IRONSTONE OVAL PLATTERS,
H 12" - 16": \$50/75



0244
CREAMER & SUGAR GROUP-
ING, TWO SETS: \$30/50



0245
WEDGWOOD "QUEENS WARE"
PORCELAIN COLLECTION,
NINE PIECES: \$75/150



0246
WEDGWOOD PORCELAIN COL-
LECTION, THIRTEEN PIECES:
\$75/100



0247
WEDGWOOD PORCELAIN COL-
LECTION, ELEVEN PIECES:
\$50/150



0248
WEDGWOOD ASHTRAYS, SIX
PIECES: \$50/75



0249
ROYAL DOULTON, PORCELAIN
FIGURINES, 4 PCS., H 4" - 8":
\$100/200



0250
ROYAL DOULTON PORCELAIN
FIGURES, THREE, H 6 1/2"-8
1/2", L 5 1/2": \$100/150



0251
ROYAL DOULTON PORCELAIN
FIGURES, THREE, H 6 1/2"-8":
\$100/150



0252
ROYAL DOULTON PORCELAIN
FIGURES, FOUR, H 6"-7 1/2":
\$100/200



0253
ROYAL DOULTON PORCELAIN
FIGURES, THREE, H 6"-9":
\$100/150



0254
ROYAL DOULTON PORCELAIN
FIGURES, THREE, H 6"-7 1/2":
\$100/150



0255
ROYAL DOULTON PORCELAIN
FIGURES, THREE, H 4 1/2"-8":
\$100/150



0256
ROYAL DOULTON PORCELAIN
FIGURES, THREE, H 5"-9":
\$100/150



0257
ROYAL DOULTON PORCELAIN
FIGURES, TWO, H 5 1/2" & 8":
\$75/125



0258
ROYAL DOULTON PORCELAIN
FIGURINES, THREE: \$75/150



0259
ROYAL DOULTON PORCELAIN
FIGURES, THREE, H 6 1/2"-7":
\$75/150



0260
ROYAL DOULTON PORCE-
LAIN 'BACCHUS' CHARAC-
TER MUGS, TWO, H 7" & 4": \$50/75



0261
ROYAL DOULTON CHAR-
ACTER MUGS & PITCHERS,
SEVEN, H 2 1/2"-7": \$40/75



0262
ROYAL DOULTON PORCELAIN
FIGURINE, L 5": \$50/100



0263
ROYAL DOULTON PORCELAIN
FIGURINES, THREE: \$50/100



0264
ROYAL DOULTON, PORCE-
LAIN FIGURINES, "MY LOVE",
"SANDRA" AND "AUTUMN
BREEZES", 3 PCS., H 8": \$100/150



0265
ROYAL DOULTON PORCELAIN
FIGURINES, THREE: \$75/150



0266
LLADRO PORCELAIN FIGURAL
GROUPING, 3 PCS, H 5"-7 1/2":
\$200/300



0267
LLADRO BISQUE FIGURE OF
GIRL, H 7": \$75/100



0268
BERTA HUMMEL, BISQUE FIG-
URES (3), C. 2001, 2003, 2007, H
5"-6": \$25/60



0269
ROYAL WINTON 'OLD COT-
TAGE CHINTZ' PORCELAIN
WARE, 11 PCS, L 8"-11 1/2":
\$50/100



0270
ROYAL WINTON FLORAL POR-
CELAIN WARE, 9 PCS, L 6"- 9":
\$30/50



0271
ROYAL WINTON PORCELAIN
WARE, 18 PCS, ASSORTED:
\$50/75



0272
JAMES KENT FLORAL POR-
CELAIN WARE, 13 PCS,
ASSORTED: \$50/75



0273
MYOTT SON & CO., ENGLISH
DINNERWARE, "DERBYTONE",
63 PCS: \$275/325



0274
VILLEROY & BOCH PORCE-
LAIN PLATES, SET OF 8, DIA 8
1/2": \$150/200



0275
ITALIAN MAJOLICA STYLE
DERUTA POTTERY, COVERED
EWER, H 15": \$75/100



0276
NORITAKE, HAND PAINTED,
LUNCH TEA SET, 21 PIECES:
\$75/175



0277
ENGLISH MADE "BRAMBLE"
PORCELAIN TEA SET, FOUR, H
6 1/4": \$40/75



0278
GERMAN SALT GLAZE TAN-
KARD/PITCHER, 19TH C., H 14":
\$25/75



0279
AMERICAN STONEWARE
PITCHER, 19TH C., H 7", W 7":
\$50/100



0280
ROSEVILLE POTTERY VASE, H
4 1/2", #387: \$30/50



0281
POTTERY VASES, EARLY 20TH
C., PAIR, H 8 1/2": \$250/450



0282
CHINESE SILVER PLATE CER-
EMONIAL NECKLACE: \$100/200



0283
GLASS CAMEO WITH 14 KT
SURROUND H 1.5" L 1": \$50/150



0284
14 KT GOLD EARRINGS AND
PENDANT: \$50/100



0285
HAMILTON GOLD FILLED
POCKET WATCH: \$75/125



0286
COSTUME JEWELRY, 14 PCS:
\$100/200



0287
COSTUME JEWELRY GROUP-
ING: \$100/200



0288
COSTUME JEWELRY, 22 PCS:
\$75/150



0289
COSTUME JEWELRY, NECK-
LACES, EARRING, PIN AND
PENDANTS, 13 PCS: \$75/150



0290
COSTUME JEWELRY, 12 PCS:
\$75/150



0291
JEWELRY, BRACELETS, EAR-
RINGS, PINS AND NECKLACES,
20 PCS: \$75/150



0292
COSTUME PINS AND BROOCH-
ES, 22 PCS.: \$75/150



0293
COSTUME JEWELRY GROUP-
ING, 14PCS: \$75/150

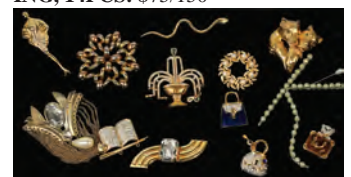

0294
COSTUME PIN GROUPING, 13
PCS: \$75/150



0295
INDIAN CARVED AND PIERCED
DESIGN FOUR PANEL SCREEN,
H 74" H., W 80": \$100/200



0299
DOUBLE LAYERED LITHO-
GRAPH, ASIAN COL, H 20", W
16": \$50/75



0303
CHINESE PIERCED DESIGN
WOOD PLAQUES, EARLY 20 TH
C., PAIR H 7", W 14": \$75/125



0308
CHINESE CINNABAR VASES,
MID 20TH C, PAIR, H 9", W 4",
4": \$75/125



0296
CHINESE CARVED WOOD BAS-
KET, H 11", W 11": \$25/75



0300
JAPANESE HAND-PAINTED
TWO PANEL SCREEN, H 56", W
36": \$100/150



0304
CHINESE CARVED TEAK
PLAQUE + OVAL PLAQUES (2),
3 PCS. H 15" & 16", W 11" & 13":
\$75/125



0309
CHINESE CARVED STONE INK
WELL WITH COVER, H 2 1/2", W
11": \$75/150



0305
CHINESE ORIENTAL BRASS &
ENAMEL TABLE LAMP, H 19":
\$50/100



0310
CHINESE BROWN POTTERY
TEAPOTS, DISH, JAR, ETC. 6
PCS.: \$75/150



0297
WOOD RATTAN AND BRASS
CHEST/FILING CABINET, H 20",
L 18", D 21": \$75/150



0301
CHINESE CARVED AND
PIERCED DESIGN WOOD
PLAQUES, C1920, 5 PCS, H 6", W
14": \$100/200



0306
OPIUM LONG-STEM PIPE & (3)
POTTERY PIPES ANTIQUE, L
18", 5", 4", 2": \$75/150



0311
CHINESE CARVED IVORY
NETSUKES, 5 PCS L 1 3/4"-2":
\$150/200



0298
CHINESE, HAND STITCHED
SILK TABLE SCREEN, 2 PAN-
ELS, H 24", W 15": \$100/250



0302
CHINESE, CARVED WOOD
PLAQUES IN HIGH RELIEF, 2
PCS.: \$75/125



0307
CHINESE BLACK POTTERY
INCENSE JAR, MID 20TH C, H
8", W 8": \$75/125



0312
CHINESE REVERSE PAINTED,
GLASS SNUFF BOTTLES, 'RIV-
ERSCENE', EARLY 20TH C, SET
OF 4, H 3 1/2": \$100/200



0313
CHINESE BLUE & WHITE POR-
CELAIN SNUFF BOTTLES, SIX,
H 3": \$50/100



0314
CHINESE BLUE & WHITE POR-
CELAIN SNUFF BOTTLES, SIX,
H 3": \$50/100



0315
CHINESE BLUE & WHITE PORCELAIN SNUFF BOTTLES, SIX, H 2 1/2"-3 1/4": \$50/100



0316
CHINESE BLUE & WHITE PORCELAIN SNUFF BOTTLES, SIX, H 2 3/4": \$50/100



0317
CHINESE BLUE & WHITE PORCELAIN SNUFF BOTTLES, SIX, H 2 3/4"-3": \$50/100



0318
CHINESE BLUE & WHITE PORCELAIN SNUFF BOTTLES, SIX, H 2 1/2"-3": \$50/100



0319
CHINESE BLUE AND WHITE PORCELAIN COVERED JARS, SIGNED, 3 PCS., H 4" - 7": \$150/250



0320
CHINESE BLUE ON WHITE PORCELAIN VASE, 19TH C, H 17", W 10": \$200/400



0321
CHINESE PORCELAIN VASES, H 10", 17" & 18": \$100/200



0322
CHINESE AND JAPANESE IMARI PORCELAIN COVERED JARS AND TEAPOT, 3 PCS., H 5" - 6": \$75/150



0323
CHINESE TEA CUPS AND TWO TEAPOTS, 7" X 7" & 5" X 8", EIGHT,: \$50/75



0324
JAPANESE PORCELAIN & HARD STONE CUPS AND SAUCERS, TWO SETS: \$75/150



0325
IMPERIAL JINGDEZHEN PORCELAIN. COLLECTOR'S PLATES, C. 1989, SIX, DIA 8 1/2": \$75/125



0326
JAPANESE TEACUP GROUPING 18 PCS: \$30/50



0327
JAPANESE PORCELAIN GROUPING, 8 PCS: \$50/125



0328
CHINESE PORCELAIN SEATED BOY- BUDA UPON PILLOW OPEN MOUTH PEIRCED EARS & FRUIT (1) H 12" D 8": \$100/300



0329
CHINESE WHITE CORAL FIGURAL CARVING, H 4 1/4", W 4": \$100/200



0330
CHINESE CARVED SOAPSTONE VILLAGE, H 4", W 6": \$25/50



0331
ELBERT HUBBARD, VOLUMES I - XIV 'THE MEMORIAL EDITION' LITTLE JOURNEY: \$100/150



0332
HARRY T. PETERS, BOOKS, CURRIER & IVES, TWO: \$25/75



0333
TWO 1954 BUICK ADVERTISING PAGES AND DOCUMENTS DAUGHTERS OF THE CONFEDERACY, 11 PCS.: \$25/50

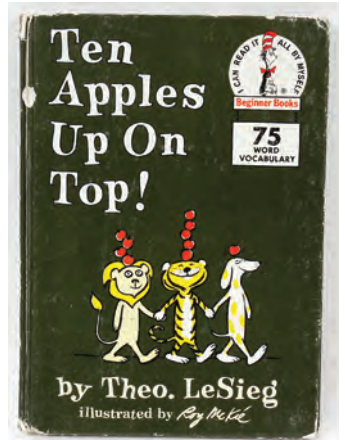

0334
CHILDREN'S BOOK, 'TEN APPLES UP ON TOP', BY THEO. LESIEG, 1961, 1 H 9", W 6 1/2": \$25/50



0335
GILT WOOD & GESSO PICTURE FRAME, H 28", W 37": \$200/300



0336
GILT WOOD & GESSO PICTURE
FRAME, 45" X 39": \$150/250



0337
GILT WOOD & GESSO PIC-
TURES FRAMES, TWO: \$50/150



0338
OVAL WALL MIRROR/3 LITE
WALL SCONCE, H 30", W 15":
\$50/150



0339
ENGLISH QUEEN ANNE STYLE
MAHOGANY CHILD'S CHAIR, H
29", W 17": \$50/100



0340
AMERICAN OAK SLANT FRONT
DESK, H 39", L 26", D 15": \$75/125



0341
WALNUT COAT RACK, CIRCA
1940, H 69": \$50/80



0342
INLAID MAHOGANY FOOTED
PLANTER, H 18": \$200/300



0343
TALL WOOD PLANTER STAND,
H 40 1/2": \$300/500



0344
ARTS AND CRAFTS, WICKER
PLANT STAND, C1900, H 36",
DIA 12": \$100/150



0345
FLORENTINE STYLE SIDE
TABLE, H 24", DIA 24": \$50/75



0346
MERIDEN BRITANNIA CO.
STERLING 4 PC. TEA SET AND
GORHAM PLATE TRAY, C1930,
5 PCS.: \$800/1,000



0347
STERLING BOWL, DIA 10 1/2":
\$125/175



0348
CANADIAN SILVER PLATE TEA
POT, CREAMER, SUGAR, &
PLATTER: \$50/150



0349
SILVER PLATE SERVING PIEC-
ES, SIX: \$50/100



0350
BIRMINGHAM SILVER CO,
SHEFFIELD, SILVERPLATE
THREE-LIGHT CANDELA-
BRUM, H 14": \$50/100



0351
SILVERPLATE COFFEE WITH
STERNO, H 16", DIA 10": \$75/150



0352

SILVER PLATE & GLASS SERVING PIECES, FOUR: \$50/75



0353

STERLING BUTTER SPREADERS FIVE: \$50/75



0354

QUEEN VICTORIA SILVER MEDAL: \$150/300



0355

STERLING SILVER \$10.00 COIN, 1973.: \$50/100



0356

ASIA MINOR COINAGE, MARCUS 2ND CENTURY AD, ETC, 9 PCS: \$200/300



0357

U.S., CANADA COINS & TOKENS, 1712 -1918, 17: \$200/300



0358

COLONIAL & U.S. TOKENS 1815,1836,1837 (3) TOKENS: \$100/300



0359

U.S., CANADA, EUROPEAN COINS & TOKENS 1694, 1786, 1791, 1775, 1802, 1854, ETC, (1694-2002) 220 +: \$75/200



0360

PONTIAC 1ST-NAT BANK \$20. PAPER-NOTE 1929 # F-000022-A (1) H 3": \$200/300



0365

1.SILVER CERTIFICATE # D-03341206-J, UNCIRCULATED 1935-G (1): \$50/125



0361

U.S 1957-B SILVER CERTIFICATES \$1. NOTES # W-48751419-A/W48751420A, (2): \$75/125



0366

SILVER CERTIFICATES 1935-G (3) 1-MATCHING PAIR/SINGLE/ 1957-B STAR NOTES & F.D.C, 1929-57 (6): \$100/150



0362

PAIR \$1. SILVER CERTIFICATES 1935-E CONSECUTIVE SERIAL NUMBERS: \$75/300



0367

U.S. SILVER CERTIFICATES \$1.& \$2. NOTES & INTERNATIONAL COUPONS & NOTES. ETC, AS IS CONDITION 1915 -: \$25/125



0363

U.S 1957 & 57-B SILVER CERT, \$1. NOTES # W- 07461626- A & W 48751421 A, UNUSED (2): \$50/125



0368

U.S. \$5.00 PAPER NOTE, 1953-B, SERIAL #C 32854119-A 1: \$75/125

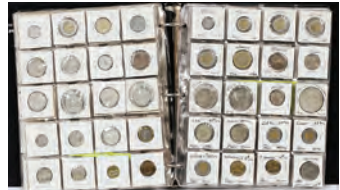

0369

INTERNATIONAL COINAGE 1915 - OVER (200) COINS: \$75/300



0364

U.S 1957 & 57-B, SILVER CERTIFICATE \$1. NOTES # U 52864438 A & U 68388666 - A, (NOT CONSECUTIVE) 2: \$50/125



0370

AVENGERS COMIC BOOKS WITH PLASTIC DUST JACKETS, #1 AND #24, 2 PCS.: \$50/100



0371

H.B.. COMIC BIG-LITTLE BOOKS #1146,1151,ETC., 1937, 31 PCS, H 5 1/2" 5" 4 1/2": \$50/150



0372

HOUSE OF SECRETS COMIC BOOKS, WITH PLASTIC DUST JACKETS (6) H 10 1/2" W 7 1/2": \$50/200



0373

COMIC PAGES 1924 "CAPTAIN KIDS" & W.WINKLER CHICAGO TRIBUNE (2) H 23" W 16": \$50/150



0374

NATION-WIDE COMIC, ORIGINAL "CAPTAIN ATOM" .05C GRADE 4.0 (#3), C.1951, H 7", W 5": \$75/100



0375

ANIMATION PRODUCTION CELS, HAND PAINTED ORIGINALS, 1980, 8" X 11", 2 PCS., THE LONE RANGER AND TONTO: \$50/150



0376

ORIGINAL HAND-PAINTED PRODUCTION CELL, "PINOCCHIO & EMPEROR OF NIGHT", 1987, H 26", W 19": \$50/150



0377

THE SWAN PRINCESS ANIMATION CELL, 1994, H 16.25", L 13.25": \$100/150



0378

BRASS & PORCELAIN LAMP, H 34": \$100/150



0379

MID CENTURY MODERN, CORK LAMP, H 40", W 8": \$50/75



0380

WATERFORD CUT CRYSTAL TABLE LAMP, H 22", L 4 1/2": \$75/150



0381

WATERFORD CUT CRYSTAL LAMP, H 12", L 4": \$50/150



0382

CONTEMPORARY, ENAMEL OVERLAY, BRASS TABLE LAMP, H 15" (VASE): \$75/100



0383

VINTAGE, ITALIAN GREEN ART GLASS, HOLIDAY LAMPS, 2 PIECES, H 25", W 11": \$50/100



0384

THREE LIGHT, ART GLASS DESK LAMP, H 16": \$50/100



0385

WROUGHT IRON FLORAL TABLE FLOOR LAMP, H 52": \$50/70



0386

GLASS & METAL OIL LAMP C 1850 H 17": \$25/75



0387

UNIVERSAL STATUARY STUDIOS CORP, CHICAGO, ILL, 1967 STANDING KNIGHT WITH SWORD CHALK H 43" D 12": \$50/100



0388
CARVED GILT WALL MANTLE,
H 21", W 29": \$50/100



0393
WATERFORD STYLE GLASS
CENTERPIECE, H 16", DIA 10":
\$50/100



0398
BLENKO, GLASS VASES, 3 PCS.
H 9", 10" & 14", D 5" & 9": \$25/50



0403
ABSTRACT PICTURE MIXED
MEDIA, SIGNED & DATED, H
13", W 16" IMAGE SIZE: \$75/150



0389
SETH THOMAS, MANTEL
CLOCK, H 14 1/2", L 9 3/4":
\$75/150



0394
GERMAN CRYSTAL WINE
DECANTER, H 12": \$25/75



0399
AMERICAN CRANBERRY
GLASS CRUETS FOUR H 6" - 8":
\$25/75



0404
OIL PAINTING, ARAB POTTERY
MERCHANT, UNFRAMED, H
31", W 23": \$50/150



0390
SESSIONS MAHOGANY MAN-
TLE CLOCK: \$50/100



0395
CUT CRYSTAL CANDY DISHES,
CREAMER AND SUGAR, 6 PCS.,
H 1 1/2" - 2", DIA 5": \$30/50



0400
SHUN LI, GOUACHE MOTHER
AND CHILD, H 27", W 25":
\$100/150



0405
OIL ON CANVAS, FRENCH
STREET SCENE, SIGNED, H 17
1/2", W 21" IMAGE: \$75/150



0391
STUART AUSTIN, BRASS &
ENAMEL MANTEL CLOCK,
CONTEMPORARY, H 7": \$25/50



0396
CRYSTAL ANIMAL GROUPING,
3 PCS, H 2" - 3": \$50/100



0401
SIGNED PASTEL FRAMED
ABSTRACT PICTURE, SEATED
GIRL, H 28", W 20": \$75/150

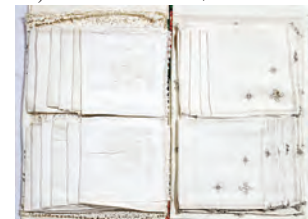

0406
RUNNER, PLACEMENT, AND
NAPKINS, GROUPING, 42 PCS:
\$100/300



0392
DAUM CRYSTAL MANTLE
CLOCK, H 5", L 7 1/4": \$100/150



0397
GREEN ART GLASS AND SIL-
VER OVERLAY GLASS VASES, 2
PCS., H 7 1/2" & 13": \$20/50



0402
J.K.W. HENDERSON [CONTEM-
PORARY], OIL ON CANVAS
BOARD, 2007, H 14" W 11",
"SWEET THING": \$50/150



0407
OPENWORK TABLECLOTH &
NAPKINS, 13 PCS: \$100/300



0408
DOILIES & NAPKINS 126 PCS:
\$75/150



0409
BRIDGE, TABLECLOTH,
GROUPING, 5 SETS: \$75/150



0410
OVAL EMBROIDERED TABLE-
CLOTH, 14 PCS: \$75/175



0411
NEEDLEPOINT TABLECLOTH
AND NAPKINS, 13 PCS.: \$50/75



0412
TABLECLOTH & NAPKINS, 13
TOTAL: \$75/125



0413
J.F. HERRING, HUNTING
SCENE, PLACEMATS, 18 PCS:
\$50/75



0414
CLOVER LEAF, COASTERS, 13
PCS.: \$50/75



0415
LARGE CHINESE ROSEWOOD
COFFEE TABLE, LATE 20TH C,
H 16", W 72", D 37": \$100/200



0416
CHINESE CARVED COFFEE
TABLE, H 16", W 54", D 24":
\$150/250



0417
FRENCH WALNUT, OVAL
GLASS TOP COFFEE TABLE:
\$50/100



0418
ENGLISH, WINDSOR STYLE
ARM CHAIRS, TWO: \$50/100



0419
YELLOW UPHOLSTERED FIRE
SIDE CHAIRS PAIR: \$100/200



0420
BAKER, WOOD OPEN ARM
CHAIR: \$200/400



0421
ANTIQUE TRIPLE PANEL
WALL MIRROR, H 50", W 60":
\$150/300



0422
PASTEL PORTRAIT, H 17", W
13" IMAGE SIZE, "FRONTIERS-
MAN": \$100/150



0423
MARRRE, OIL ON MASONITE,
H 15", W 11" CHINESE MAN
WEARING HAT: \$75/150



0424
FRAMED POTTERY PICTURE
TILE, H 9 1/2", W 7 1/2" IMAGE
SIZE, LANDSCAPE SCENE:
\$50/100



0425
FRAMED POTTERY TILE, H 12",
W 10" IMAGE SIZE PICTURE
LANDSCAPE: \$50/100



0426
ANTONIO BUCCI LITHO-
GRAPH, H 14", L 10", "ABITO
DEI CONTADINI DI MASIANO":
\$50/75



0427
ANTONIO BUCCI LITHO-
GRAPH, H 14" L 10", "ABITO DEI
CONTADINI": \$50/100



0428
AFTER F. PETITJEAN, COLOR
PRINTS, TWO, 13" X 10": \$50/75



0429
LEADED GLASS, HANGING
LAMP SHADE, H 13" DIA 20":
\$50/75



0430
ANTIQUE, SLAG GLASS, HANG-
ING LAMP, BRONZE FRAME, H
12", W 18": \$50/75



0431
TIFFANY STYLE STAIN GLASS
CEILING LAMP, H 16", DIA 13":
\$25/50

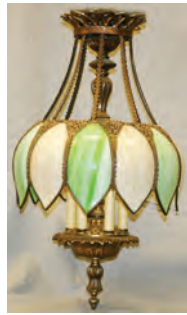

0432
GREEN AND WHITE ART
GLASS DOME CHANDELIER,
FLOWER MOTIF: \$200/300



0433
RUSSIAN RELIGIOUS LACQUER
EGGS, WITH FOUR STANDS,
THREE: \$75/150



0434
CHILDREN'S DOLL TEA SETS,
PORCELAIN AND METAL:
\$50/75



0435
MUSICAL THEMED MINI-
ATURE CAST METAL
CIGARETTE LIGHTERS, MID
20TH C, H 1" - 6": \$100/200



0436
WOOD SIGNS, TWO, H 6", W 8" -
10": \$50/75



0437
JAPANESE GENERAL DELUXE
ELECTRIC SEWING MACHINE,
MID 20TH C., H 11", W 14 1/2":
\$50/100



0438
LEATHER AND BAKELITE
BROWN PURSE: \$25/50



0439
WOOD POWER STATION
MODEL, W 24", H 18", D 24":
\$50/75



0440
PLAYING CARDS, 4 BOX
GROUPING: \$50/75



0441
BARCLAY LEAD, GRAY IRON
SOLDERS 13, H 3" - 4": \$50/125



0442
JOINTED WOOD "SHUFFLING
SAMBO", H 14": \$50/125



0443
RADKO ASSORTED GLASS
ORNAMENTS, EIGHT: \$50/75



0444
TONKA (4), NYLINT (2) TOY
VEHICLES, SIX: \$50/200



0445
CORVETTE, DEALER PROMO-
TION MODELS THUNDERBIRD,
MUSTANG, MONTE CARLO,
1977-80-90, 1957: \$75/125



0446
7 KITS 6 MODEL AIRPLANES, 1
BOAT 8 PCS.: \$75/125



0447
AIRPLANES: DOUGLAS DC 9,
TRANS WORLD, WESTERN,
ROYAL JORDAN FIVE L 9" - 16":
\$75/125



0448
DINKY AND TOOTSIE TOY
METAL VEHICLES, AND SUN
RUBBERCARS 19 L 3" - 7":
\$100/200



0449
HAFNER METAL WIND UP
TRAIN; 4 CARS, ENGINE, 5 PC
#897 MARX ELECTRIC TRAIN:
\$75/125



0450
BIG HORN SHEEP TROPHY
MOUNT, H 27", W 27": \$300/400

Saturday Auction



1001

TIFFANY & CO. STERLING WATER PITCHER, C. 1950, H 11 3/4":
\$1,000/2,000



1004

GALE & WILLIS COIN SILVER WATER PITCHER, C. 1860, H 11 1/2",
RETAILED BY TIFFANY & CO.: \$400/600



1002

TIFFANY & CO. STERLING COMPOTE, C. 1940, H 2 1/2", DIA 5 1/4":
\$150/250



1003

TIFFANY & CO. STERLING COMPOTE, C. 1905, H 3", DIA 7",
BLACKBERRY VINE: \$300/500



1005

GEORGE III STERLING CANDLESTICKS BY EBENEZER COKER,
LONDON, 1762-63, PAIR, H 10 1/2": \$2,000/4,000



1006

DOMINICK & HAFF STERLING SERVING DISH, DATED 1887, H 2 1/2", W 14 1/2": \$600/800



1007

REDLICH & CO. STERLING COMPOTES, EARLY 20TH C., PAIR, H 5", DIA 9 1/2": \$600/800



1008

HOWARD & CO. STERLING COFFEE POT, NEW YORK, C. 1900, H 9": \$400/600



1009

REED & BARTON STERLING VASE, C. 1920, H 8", DIA 11 1/2": \$400/600



1010

SHREVE & CO. 'FOURTEENTH CENTURY' STERLING SERVING DISH, H 3 1/2", DIA 10 1/2": \$200/400



1011

DUTCH SILVER SWEETMEAT BASKET, C. 1904, H 5 3/4", L 12": \$150/250



1012

DUTCH SILVER TRAY, EARLY 20TH C., L 10": \$200/300



1013

DUTCH SILVER MINIATURE FURNITURE & ACCESSORIES, 15 PIECES, ENCASED WITHIN A WOODEN ROOM: \$300/600



1014

DUTCH SILVER TEA CADDY, DATED 1898, H 5", DIA 3 1/4": \$250/350



1015

WILLIAM SPRATLING STERLING CREAMER, C. 1945, H 3", W 5 3/4": \$200/300



1016

ALFREDO SCIARROTTA STERLING BOWL, H 3 3/4", L 10 1/4": \$200/400



1017

GORHAM 'CHIPPENDALE' STERLING GRAVY BOAT & UNDER-PLATE, 1956, L 8": \$200/300



1018

GORHAM STERLING TRAY, COVERED ENTRÉE DISH, & GRAVY BOAT WITH UNDERPLATE, L 7"-14": \$800/1,200



1019

ROGERS STERLING TEA & COFFEE SET, FIVE PIECES: \$1,200/1,500



1020
TIFFANY & CO. 'FLEMISH' STERLING FLATWARE SET, 90 PIECES
 (SERVICE FOR TWELVE): \$3,000/5,000



1024
STATE HOUSE STERLING FLATWARE SET, 104 PIECES (SERVICE FOR TWELVE): \$1,500/2,000



1021
TIFFANY & CO. 'FLEMISH' STERLING FLATWARE SET, 117 PIECES
 (SERVICE FOR TWELVE): \$3,000/5,000



1025
WALLACE 'ROSE POINT' STERLING FLATWARE SET, 86 PIECES
 (SERVICE FOR EIGHT), ENCASED: \$1,000/1,500



1022
DURGIN 'IRIS' STERLING FLATWARE SET, EARLY 20TH C., 92 PIECES, WITH SHREVE CO. SALT & PEPPER: \$2,500/3,500



1026
ALVIN 'DELLA ROBBIA' STERLING FLATWARE SET, 57 PIECES
 (SERVICE FOR EIGHT): \$800/1,200



1023
GORHAM 'MELROSE' STERLING FLATWARE SET, 92 PIECES
 (SERVICE FOR TWELVE): \$1,500/2,500



1027
TOWLE 'VIRGINIA CARVEL' STERLING FLATWARE SET, 92 PIECES
 (SERVICE FOR ELEVEN): \$1,000/2,000



1028
TOWLE 'OLD MASTER' STERLING FLAT-
WARE SET, 44 PIECES (SERVICE FOR
EIGHT): \$1,000/1,500



1029
GEORG JENSEN STERLING JAM SPOON &
BUTTER SPREADER, L 5 3/4": \$150/250



1030
GEORG JENSEN 'ACORN' STERLING
LADLE & MOCHA SPOONS (8), L 5 1/2":
\$200/300



1031
GEORG JENSEN STERLING SUGAR TONGS,
L 5 1/4": \$75/125



1032
GEORGE III STERLING STUFFING SPOON
BY ELEY & FEARN, LONDON, 1806-07, L
12": \$100/200



1033
GEORGE III STERLING LADLES BY HENRY
SARDET, LONDON, 1796-97, PAIR, L 7":
\$100/150



1034
FRENCH .950 SILVER FORKS, PARIS, LATE
19TH C., SET OF 14, L 6 5/8": \$400/600



1035
SEVRES, FRENCH PORCELAIN DRESSER
BOX, SIGNED, H 3", L 6 1/2": \$300/500



1036
SEVRES, FRENCH PORCELAIN PLATES,
SET OF TWELVE, DIA 9 1/2": \$1,000/1,500



1037
GALLE CAMEO GLASS FLOOR VASE,
EARLY 20TH C., H 30": \$2,000/3,000



1038
TIFFANY & CO. DIAMOND FLOWER
BROOCH, C. 1900, W 7/8": \$6,000/8,000



1042
ART DECO PLATINUM, SAPPHIRE & DIA-
MOND BRACELET, L 7 1/4": \$1,500/2,500



1047
14KT GOLD & 4.34CT DIAMOND T.W.
BRACELET: \$1,500/2,000



1043
18KT YELLOW GOLD & SAPPHIRE FLOW-
ER BROOCH: \$1,000/1,200



1048
1.01CT FANCY BROWN DIAMOND RING,
SIZE 6.75: \$4,000/4,500



1039
LACLOCHE FRÈRES, ART DECO JADE &
DIAMOND JABOT PIN, PARIS, C. 1925, L 3
1/4": \$800/1,200



1044
14KT YELLOW GOLD & DIAMOND BRACE-
LET, L 8": \$1,500/2,500



1049
SEED PEARL & DIAMOND CHOKER,
EARLY 20TH C., L 12 3/4": \$1,000/1,500



1040
PLATINUM & EMERALD RING, C. 1920:
\$1,500/2,000



1045
18KT YELLOW GOLD NECKLACE, L 17.5",
107.7 GRAMS: \$4,000/4,500



1041
14KT YELLOW GOLD, SAPPHIRE & DIA-
MOND RING, EARLY 20TH C.: \$1,000/1,500



1046
ITALIAN 18KT YELLOW GOLD BRACELET,
L 8": \$1,000/1,500



1050
15.50CT DIAMOND DANGLING EARRINGS,
PAIR, L 3 1/4": \$12,000/14,000



1051
5.10CT DIAMOND TENNIS BRACELET, L 6 1/2" APPROX.: \$5,000/7,000



1055
FRENCH BRONZE-MOUNTED ALABASTER POTPOURRI URNS, PAIR, H 12", W 6 1/2": \$400/600



1059
CHINESE NEPHRITE GUANYIN, H 46", MAGNUM SIZE: \$1,500/3,000



1052
1.27CT SAPPHIRE & 5.50CT DIAMOND CROSS PENDANT, GIA, L 2": \$15,000/18,000



1056
FRENCH BRONZE-MOUNTED WHITE MARBLE CANDLESTICKS, PAIR, H 7 1/2": \$200/400



1053
14KT YELLOW GOLD & 1.03CT DIAMOND GENTLEMAN'S RING: \$6,000/7,000



1057
ITALIAN MARBLE BUST OF A CHILD, C. 1900, H 10": \$300/500



1054
DIAMOND, EMERALD & 14KT YELLOW GOLD LINK BRACELET, L 7 1/4": \$1,000/1,500



1058
ITALIAN MARBLE BUST, 19TH C., H 10", A RENAISSANCE LADY: \$300/500



1060
CHINESE ROSE MEDALLION PORCELAIN COVERED URN, H 35": \$1,000/1,500



1061
CHINESE ROSE MEDALLION PORCELAIN
UMBRELLA STAND, H 24": \$300/500



1065
CHINESE PORCELAIN FLOOR VASE, H 37",
DIA 17": \$300/500



1068
MAHOGANY KNIFE URNS, PAIR, H 26":
\$300/500



1062
CHINESE MANDARIN ROSE PORCELAIN
PLATTER, L 19": \$800/1,200



1069
CARVED WOOD & POLYCHROME BLACK-
AMOOR TWO-LIGHT SCONCES, PAIR, H 20
1/2": \$400/500



1063
CHINESE MANDARIN ROSE PORCELAIN
CHARGER, DIA 13 1/2": \$200/400



1066
BRONZE BLACKAMOOR CANDLESTICKS,
PAIR, H 15 1/2": \$500/800

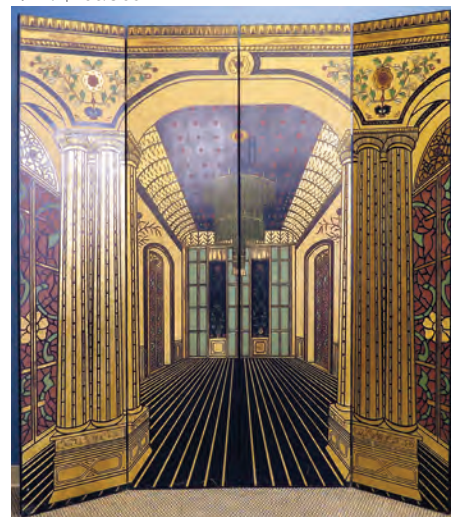

1070
ART DECO STYLE PATINATED WOOD
FOUR-PANEL SCREEN, 20TH C., H 84", L
80": \$400/800



1064
CANTON ROSE MEDALLION PORCELAIN
PLATES, C. 1900, THIRTEEN PIECES:
\$150/250



1067
COMPOSITE & PATINATED BRONZE
BLACKAMOOR FIGURES, TWO, H 10" & 15
1/2": \$200/400



1071
FRENCH STYLE CARVED GILT & MIRRORED THREE-PANEL SCREEN, H 78": \$800/1,200



1072
AMERICAN CHERRY CHEST OF FOUR DRAWERS, C. 1800, H 33", W 40", D 22": \$1,500/2,000



1073
SHERATON STYLE MAHOGANY SIDEBOARD, H 38", W 50": \$1,500/2,000



1074
WILLIAM & MARY STYLE BURL WALNUT FLIP-TOP TABLE, H 29", W 34": \$1,000/2,000



1075
FRENCH STYLE GILT WOOD & UPHOLSTERED BERGÈRES, PAIR: \$300/500



1076
GEORGIAN STYLE CARVED MAHOGANY ARMCHAIRS, PAIR: \$300/500



1077
SHERATON STYLE UPHOLSTERED SOFA, H 36", L 69": \$800/1,200



1078
WALNUT BOMBE CHEST WITH MARBLE TOP, H 28 1/2", W 36", D 18": \$800/1,000



1079
BAKER FURNITURE CO. UPHOLSTERED BENCH, H 15", W 15" SQUARE: \$150/250



1080
FRENCH EMPIRE STYLE MAHOGANY PED-ESTALS WITH MARBLE TOPS, PAIR, H 39", W 15.75": \$400/700



1081
BAKER FURNITURE CO. MAHOGANY CHEST ON STAND, H 17", W 14": \$150/250



1082
FRENCH PROVINCIAL STYLE WALNUT ARMOIRE, H 85", W 60": \$500/800



1083
FRENCH STYLE WALNUT ARM-
CHAIR: \$100/150



1084
FRENCH STYLE PAINTED
MAHOGANY CURIO CABINET,
H 57", W 32", D 12": \$400/600



1085
DREXEL PINE CABINET, H 84"
L 62": \$500/800



1086
PINE SHELL & BLOCK FRONT
CHEST, H 32" W 36": \$200/400



1087
REGENCY STYLE WALNUT
BREAKFRONT, H 83", W 80":
\$600/1,000



1088
CONTEMPORARY ÉTAGÈRE, H
78", W 31": \$200/400



1089
VENETIAN STYLE WALL MIR-
ROR, 33" X 22": \$300/500



1090
LABARGE, ITALIAN SILVERED
WOOD MIRROR, 60" X 37":
\$400/600



1091
LABARGE, FEDERAL STYLE
MAHOGANY MIRROR, 56" X 26
1/2": \$300/500



1092
ENGLISH MAHOGANY MIR-
ROR, 50" X 33": \$150/200



1093
WILLIAMSBURG CHINOISERIE
STYLE WALL MIRROR, 48" X
19": \$400/500



1094
ORIENTAL BLACK LACQUER
WALL MIRROR, 34 1/2" X 39":
\$500/700



1095
SYMPHONION ROSEWOOD
DISC MUSIC BOX, C. 1900, H 9",
W 16", WITH (12) DISCS, DIA 9
1/2": \$1,000/1,500



1096
SWISS ROSEWOOD CYLINDER
MUSIC BOX, LATE 19TH C., H
8", W 18", D 8": \$600/800



1097
AUBUSSON TAPESTRY CARPET, 19' 4" X 13' 9": \$1,500/2,500



1101
HERIZ PERSIAN RUG, 6' 7" X 4' 5": \$800/1,200



1105
1.01CT DIAMOND CLUSTER PENDANT, L 3/4": \$2,500/3,500



1098
ISFAHAN PERSIAN RUG, 10' 6" X 6' 6", VERY FINE SILK FOUNDATION: \$1,500/2,500



1102
18KT YELLOW GOLD LOVE KNOT BROOCH: \$400/450



1106
5.76CT RUBY, EMERALD, SAPPHIRE & DIAMOND COCKTAIL RING, SIZE 7: \$7,000/8,000



1099
PERSIAN HAND WOVEN RUG, 6' 8" X 4' 10": \$2,000/3,000



1103
3.06CT RUBY & DIAMOND HEART EARRINGS, PAIR, W 1/2": \$3,000/4,000



1100
TABRIZ PERSIAN RUG, 10' 3" X 7' 6": \$800/1,200



1104
VICTORIAN 3.12CT RUBY & FANCY DIAMOND RING, SIZE 6.75: \$3,000/4,000



1107
2.40CT DIAMOND GENTLEMAN'S RING, SIZE 10.5: \$3,500/4,500



1108
FANCY 1.63CT DIAMOND PAVE LADY'S BAND SIZE 6.5: \$300/500



1109
1.48CT RUBY & GOLD GENTLEMAN'S
RING, GIA, SIZE 10: \$3,000/4,000



1113
14KT YELLOW GOLD ROPE CHAIN NECK-
LACE, L 20 1/2", WITH TWO PENDANTS:
\$300/500



1116
CORUM 18KT WHITE GOLD GENTLE-
MAN'S WRISTWATCH: \$1,000/1,500



1110
14KT YELLOW GOLD & 14.5MM MABE
PEARL PENDANT NECKLACE, L 14":
\$800/1,000



1114
ITALIAN 14KT YELLOW GOLD NECKLACE,
BRACELET & PAIR OF EARRINGS, GREEK
KEY DESIGN: \$300/400



1117
CARTIER 18KT GOLD PLATED TANK
WATCH: \$800/1,000



1111
18KT YELLOW GOLD, 9MM PEARL & DIA-
MOND DINNER RING, SIZE 8.5: \$500/1,000



1115
14KT YELLOW GOLD & DIAMOND TIE
TAC, L 1 3/4": \$800/1,200



1112
14KT GOLD, PEARL & DIAMOND RING:
\$300/400



1118
GUCCI 18KT YELLOW GOLD SWISS
WRISTWATCH: \$800/1,000



1119
JUDITH LEIBER TULIP MINAUDIERE, W 6": \$600/800



1123
JUDITH LEIBER AMBER & METALLIC MINAUDIERE, W 7": \$600/800

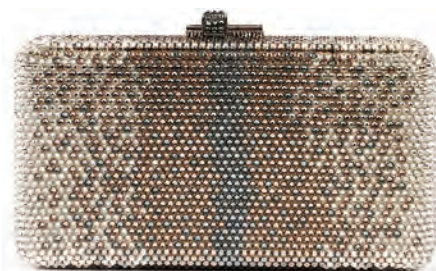

1127
JUDITH LEIBER SILVER MINAUDIERE, W 6.75": \$750/1,000



1120
JUDITH LEIBER BUTTERFLY MINAUDIERE, W 6": \$600/800



1124
JUDITH LEIBER HEART MINAUDIERE, W 5 1/4": \$600/800



1128
KATHRINE BAUMANN 'CLICK YOUR HEELS' MINAUDIERE, 1998, W 5": \$300/500



1121
JUDITH LEIBER ROSE MINAUDIERE, W 4": \$600/800



1125
JUDITH LEIBER BLACK RABBIT MINAUDIERE, W 6 1/2": \$400/600



1129
DAUM PATE DE VERRE 'BACCHUS' COMPOTE, H 8", DIA 13": \$600/800



1122
JUDITH LEIBER FOUR LEAF CLOVER MINAUDIERE, W 4": \$600/800



1126
JUDITH LEIBER BLUE MINAUDIERE, W 6 1/2": \$400/600



1130
DAUM PATE DE VERRE VASE, H 6.5": \$250/300

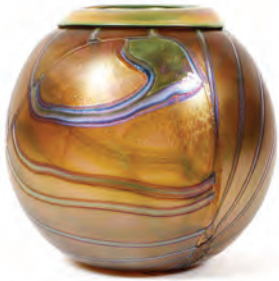

1131
STUDIO GLASS VASE, SIGNED,
H 7", DIA 7": \$100/200



1136
STEBEN GLASS HORSES,
TWO, H 7", L 9 1/2": \$300/500



1137
STEBEN GLASS FLORET
BOWL, DIA 7 3/4": \$100/150



1141
VENETIAN BLOWN CRYSTAL STEMWARE, 71 PIECES: \$300/500



1132
ROBERT HELD (20TH C.), STU-
DIO GLASS PERFUME BOTTLE,
H 6 3/4", DIA 4": \$75/150



1138
STEBEN PITCHER, H 6":
\$75/150



1142
CLEWELL COPPER-CLAD POT-
TERY MUGS, TWO, H 4 1/2":
\$75/125



1146
PEWABIC POTTERY PAPER-
WEIGHT & TILE, W 3 3/4":
\$50/100



1133
JAY REDINGTON GLASS FUR-
NACES BLUE IRIDESCENT
GLASS SCARAB PAPER-
WEIGHT, 1994, L 5": \$50/100



1143
ALBERT HAUBRICH (1875-1931),
POTTERY VASE, H 18": \$200/400



1147
PEWABIC & ENGLISH POT-
TERY TILES, FOUR, W 4"-6":
\$75/125



1134
EUROPEAN HAND CUT CRYSTAL
CENTERPIECE, H 6", L 12":
\$300/500



1139
BACCARAT CRYSTAL VASE, H
9.5": \$250/300



1144
ROOKWOOD POTTERY VASE,
H 5": \$75/125



1148
ROSEVILLE 'FREESIA' POT-
TERY DOUBLE HANDLE VASE,
H 9": \$75/125



1135
STEBEN BLACK THREADED
GLASS VASE, H 6", DIA 4 1/4":
\$75/150



1140
LALIQUE 'MESANGES' FROST-
ED GLASS CANDLESTICKS,
PAIR, H 6 3/4": \$300/400



1145
ROOKWOOD POTTERY VASE
BY EDWARD T. HURLEY, 1943,
H 9", DIA 4.5": \$200/300



1149
CLASSICAL GREEK RED-
FIGURE POTTERY NUPTIAL
VESSEL, C. 1930, H 18": \$300/500



1150
GACHUPIN (20TH C.), NATIVE AMERICAN, POLYCHROME POTTERY JARS, LATE 20TH C., TWO, H 5 1/2": \$75/125



1156
PRE-COLUMBIAN POTTERY FIGURAL BOWL, H 2 3/4", DIA 4 3/4": \$100/150



1162
PRE-COLUMBIAN POTTERY FOOTED BOWL, H 4 1/4", DIA 7 1/2": \$75/150



1166
SAROUK PERSIAN RUNNER, C. 1940-50, 6' 7" X 3' 0": \$800/1,200



1151
AZTEC STYLE POTTERY FIGURES, TWO, H 8.5", 7": \$100/200



1157
PRE-COLUMBIAN POTTERY FOOTED BOWL, H 4", DIA 5 1/8": \$100/150



1163
HAND-WOVEN ORIENTAL RUG, 10' 1" X 8' 2": \$300/500



1152
PERUVIAN POTTERY JARS, C. 1900, TWO, H 7.5", 7": \$150/200



1158
PRE-COLUMBIAN POTTERY VESSELS, TWO, H 2"-4", DIA 5": \$75/125



1164
OUSHAK WOOL RUG, C. 1910-20, 5' 5" X 3' 5": \$500/700



1153
PERUVIAN POTTERY PEDESTAL BOWLS, C. 1900, TWO, H 4", DIA 5": \$150/200



1159
PRE-COLUMBIAN POTTERY VESSELS, THREE, H 2"-2 1/2", DIA 3"-4 1/4": \$75/125



1167
PERSIAN DESIGN INDIAN RUNNER, 15' 0" X 2' 6": \$500/700



1154
PRE-COLUMBIAN POTTERY FOOTED VESSEL, H 6", DIA 6": \$150/200



1160
PRE-COLUMBIAN POTTERY FOOTED VESSEL, H 3", DIA 6": \$75/125



1155
PRE-COLUMBIAN POTTERY FIGURE & VESSELS, FIVE, H 2 1/4"-4 1/4": \$100/150



1161
PRE-COLUMBIAN POTTERY VESSEL, H 3 3/4", DIA 4": \$75/100



1165
PERSIAN HAND-WOVEN WOOL & SILK RUNNER, 10' 1" X 2' 9": \$400/600



1168
E. PLAT, FRENCH BRONZE SCULPTURE, H 13": \$400/600



1169
AFTER AUGUSTE MOREAU,
BRONZE SCULPTURE H 25", A
FAIRY: \$500/700



1170
AFTER NAM GREB, AUSTRIAN
COLD PAINTED BRONZE FIG-
URE OF A RECLINING NUDE, H
2 1/2", W 6 1/2": \$400/600



1171
AUSTRIAN COLD PAINTED
BRONZE ARAB FIGURE, H 1
1/4", W 2 1/2": \$100/150



1172
ORIENTALIST WATERCOLOR
ON PAPER, SIGNED & DATED
1919, 13" X 16 1/2", ARAB ON
HORSEBACK ATTACKED BY
LION: \$200/400



1173
CHINESE FRAMED ART, 38" X
28", HORSES: \$500/700



1174
CHINESE SCREEN, 45" X 20":
\$200/400



1175
JAPANESE CLOISONNÉ VASE,
19TH C., H 4 1/2": \$100/200



1176
CHINESE PORCELAIN COV-
ERED CUP, 19TH C., H 3 3/4":
\$50/150



1177
CHINESE HARD STONE SEAL
STAMPS, TWO, H 7": \$100/200



1178
CHINESE CARVED SOAPSTONE
FIGURES, FOUR, H 5"-8":
\$100/150



1179
MAITLAND SMITH CHINESE
STYLE BLUE & WHITE POR-
CELAIN FLOOR VASE, H 24":
\$100/150



1180
SOUTHEAST ASIAN CARVED
WOOD & POLYCHROME DEER,
H 52", L 36": \$200/400



1181
CHINESE NATIVE WOOD
DOUBLE CHEST, H 54" W 38":
\$200/400



1182
CHINESE CARVED TEAKWOOD
PLANT STAND, H 36", DIA 12":
\$150/250



1183
CHINESE CARVED HARDWOOD
TWO-PART CORNER CABINET,
H 78", W 24": \$100/200



1184
CHINESE LACQUERED CHEST
FOR BOMBAY CO., H 14" W 16
1/2": \$100/200



1188
CRYSTAL & SULFIDE POR-
TRAIT MEDALLION, EARLY
19TH C., 2 3/4" X 2 1/4": \$100/200



1193
JAPANESE CARVED IVORY
OKIMONO, TWO, H 4": \$100/150



1198
VICTORIAN WOOD & IVORY
PARQUETRY COIN PURSE,
19TH C., L 3 1/4": \$50/100



1185
ATTRIBUTED TO THOMAS
LECLEAR (1818-1882), PAINTED
PORTRAIT MINIATURE, 1842, 2
3/8" X 1 3/4": \$200/400



1189
TINTYPE OF CHILDREN,
COPPER ENGRAVING WITH
PORTRAIT, & COPPER PLATES
(2): \$50/100



1194
JAPANESE IVORY OKIMONO &
NETSUKE, H 2": \$50/75



1199
VICTORIAN SILK EMBROI-
DERY, 19TH C., 15" X 12",
FRAMED: \$100/200



1186
PORCELAIN PORTRAIT MINIA-
TURE, C. 1900, H 1": \$50/150



1190
CELLULOID NECES-
SAIRE WITH GOLD-FILLED
IMPLEMENTS, MINIATURE
DOMINOES & STERLING MIN-
IATURE BOOK CASE: \$100/200



1195
CHINESE IVORY NETSUKE &
FIGURES, FIVE, H 1 1/2"-1 3/4":
\$100/150



1200
ENGLISH ROSEWOOD LAP
DESK, MID 19TH C., H 4 1/2", W
12", D 9": \$100/200



1196
CARVED IVORY SNUFF
BOTTLE, EUROPEAN HEAD,
ANIMAL, NETSUKE, FOUR:
\$100/150



1201
TOOLED LEATHER & PAPER
BOOK BOX, H 1 3/4", L 5 1/2":
\$75/125



1187
PAINTED IVORY PORTRAIT
BROOCH, DATED 1912, L 1":
\$100/200



1191
ASIAN IVORY SEWING CASES
(2) & SHOE HORN, L 3"-8 3/4":
\$50/100



1197
NORTHWEST COAST IVORY
FIGURAL PICK, L 3", & A SPY
GLASS: \$25/75



1192
JAPANESE IVORY THREE-CASE
INRO & SHIBAYAMA WHIST
MARKER, C. 1900, L 3": \$100/150



1202
PARIS PORCELAIN VEILLEUSE,
19TH C., H 8": \$150/250



1203
WEDGWOOD CREAMWARE
CITRUS BOWL WITH COVER,
19TH C., H 10", DIA 11": \$100/150



1204
ENGLISH PEARLWARE TOBY
JUG, C. 1800, H 9", PRATT COL-
ORS: \$600/800



1205
STAFFORDSHIRE 'HEARTY
GOOD FELLOW' TOBY JUG,
MID 19TH C., H 12": \$150/250



1206
LIVERPOOL PEARLWARE JUG,
EARLY 19TH C., H 7 1/2", W 9
1/4": \$300/500



1207
HISTORICAL BLUE TRANSFER
STAFFORDSHIRE 'BOSTON
STATE HOUSE' TEAPOT, C.
1830, TEA BOWLS & SAUCERS
(4): \$300/500



1208
ENGLISH BLUE TRANSFER
STAFFORDSHIRE PLATES,
EARLY-MID 19TH C., SEVEN,
DIA 5 1/2"-9": \$300/500



1209
ENGLISH BLUE TRANSFER
PLATTER, LATE 19TH C., L 18",
& A RED TRANSFER PLATTER:
\$75/125



1210
CLEMENTSON & YOUNG 'TON-
QUIN' & DOULTON BURSLEM
'MADRAS' PLATES, 19TH C.,
TWO, DIA 10 1/2": \$50/75



1211
DOULTON BURSLEM LADY'S
FLASK WITH GORHAM STER-
LING MOUNT, C. 1890, H 5 1/2",
W 3": \$150/300



1212
DOULTON LAMBETH STONE-
WARE LOVING CUP, C. 1910, H 7",
'THE CLEARER THE HEAD':
\$75/125



1213
ROYAL DOULTON STONE-
WARE VASE, C. 1910, H 8 1/4":
\$75/125



1214
ROYAL DOULTON PROVERB
PITCHERS, EARLY 20TH C.,
TWO, H 6" & 8": \$75/150



1215
ROYAL DOULTON 'STANDING
MAN SMILING' CHARACTER
JUG WITH STERLING RIM, H
9": \$100/150



1216
ENGLISH STONEWARE
ADMIRAL NELSON JUG, 'TRA-
FALGAR', 19TH C., H 9 1/2":
\$150/250



1217
ROYAL DOULTON & LAMBETH
VASE, PITCHER, SALT & 'ARM-
CHAIR TOBY' ASHPOT, H 1
1/2"-6": \$200/400



1218
ROYAL DOULTON POTTERY
HUMIDOR, C. 1910, H 6": \$75/125



1219
ROYAL DOULTON 'CANTER-
BURY PILGRIMS' POTTERY
JARDINIÈRE, H 8 1/2", DIA 10":
\$75/125



1220
CHELSEA, ENGLISH PORCE-
LAIN FIGURE OF A BOY, 19TH
C., H 4": \$50/100



1224
VICTORIAN CRANBERRY
GLASS EPERGNE, LATE 19TH
C., H 20 1/2" W 13 1/2": \$200/400



1228
VICTORIAN SLAG GLASS
HANGING OIL LAMP, 19TH C.,
H 31" OVERALL: \$400/600



1231
VICTORIAN CRANBERRY HOB-
NAIL GLASS HANGING OIL
LAMP, 19TH C., H 31" OVER-
ALL: \$300/500



1221
ENGLISH STAFFORDSHIRE
FIGURE OF QUEEN VICTORIA,
19TH C., H 15 1/2": \$300/500



1225
MOSER CRANBERRY GLASS
COMPOTE, H 6 1/2", DIA 8":
\$150/250



1229
VICTORIAN CRANBERRY HOB-
NAIL GLASS HANGING OIL
LAMP, 19TH C., H 34" OVER-
ALL: \$400/600



1232
VICTORIAN RUBY HOBNAIL
GLASS HANGING OIL LAMP,
19TH C., H 37" OVERALL:
\$300/400



1222
ENGLISH STAFFORDSHIRE
DOGS, 19TH C., SIX, H 5"-7 1/2":
\$200/400



1226
MOSER STYLE ENAMELED
CRANBERRY GLASS CENTER-
PIECE & VASES, THREE, H 9
3/4", L 12": \$150/250



1223
VICTORIAN CRANBERRY
GLASS EPERGNE, LATE 19TH
C., H 20 1/2" W 10": \$200/400



1227
MOSER STYLE ENAMELED
CRANBERRY GLASS VASE, H
9": \$100/200



1230
VICTORIAN CRANBERRY HOB-
NAIL GLASS HANGING OIL
LAMP, 19TH C., H 31" OVER-
ALL: \$300/500



1233
VICTORIAN CRANBERRY HOB-
NAIL GLASS HANGING OIL
LAMP, 19TH C., H 39": \$400/600



1234
MILLER VICTORIAN CRANBERRY GLASS HANGING OIL LAMP, LATE 19TH C., H 32"
OVERALL: \$400/600



1237
VICTORIAN CRANBERRY GLASS HANGING LAMP, H 32 1/4"
OVERALL: \$200/400



1240
VICTORIAN ETCHED GLASS & METAL OIL LAMP, H 31 1/2"
\$150/250



1243
VICTORIAN GONE-WITH-THE-WIND PARLOR LAMP, H 19"
\$150/250



1235
VICTORIAN CRANBERRY GLASS HANGING LAMP, LATE 19TH C., H 23"
\$200/400



1238
VICTORIAN CRANBERRY GLASS HANGING LAMP, H 26"
OVERALL: \$200/400



1241
VICTORIAN GONE-WITH-THE-WIND PARLOR LAMP, H 24"
\$100/200



1244
OLD CLIMBING ROSE PATTERN GONE-WITH-THE-WIND PARLOR LAMP, H 16"
\$75/150



1236
VICTORIAN CRANBERRY GLASS HANGING LAMP, LATE 19TH C., H 17 1/4"
\$200/400



1239
VICTORIAN CRANBERRY GLASS & GILT METAL OIL LAMP, H 30"
OVERALL: \$150/250



1242
VICTORIAN GONE-WITH-THE-WIND PARLOR LAMP, H 26"
\$100/200



1245
VICTORIAN MOLDED GLASS OIL LAMP, H 14 1/2"
\$75/150



1246
CRANBERRY GLASS FIGURAL
BOUDOIR LAMPS, PAIR, H 11
1/2": \$75/125



1252
MINIATURE CRANBERRY
GLASS OIL LAMPS, FOUR, H 8
1/4"-9 1/2": \$100/200



1257
MARY GREGORY CRANBERRY
GLASS CRUETS, TWO, H 7":
\$75/125

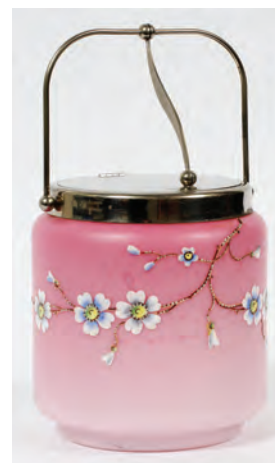

1261
VICTORIAN SATIN GLASS BIS-
CUIT JAR, H 6": \$50/75



1247
VICTORIAN CRANBERRY
GLASS ICED TEA SET, TEN
PIECES, H 4 1/2"-9 1/4": \$100/150



1253
CRANBERRY GLASS WINES,
SET OF TWELVE, H 9.5":
\$100/200



1258
FROSTED CRANBERRY GLASS
PITCHER & TUMBLERS (4), H 9
1/2": \$75/125

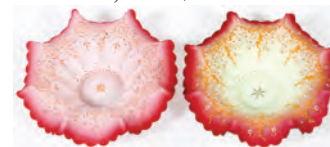

1262
WEBB ENAMELED SATIN
GLASS BRIDE'S BASKETS,
TWO, DIA 12 1/2": \$100/200



1248
VICTORIAN CRANBERRY
GLASS TABLE WARE, THREE
PIECES, H 6 1/4"-10 1/2": \$100/150



1254
CRANBERRY OPALESCENT
GLASS SALT & PEPPER SHAK-
ERS, PAIR, H 3 1/2": \$75/125



1249
CRANBERRY GLASS CRUETS,
TEN, H 6"-9": \$150/250



1259
VICTORIAN CRANBERRY
GLASS & SILVERPLATE
PICKLE CASTER, C. 1870, H 11":
\$75/150



1263
VICTORIAN ENAMELED SATIN
GLASS VASES, TWO, H 6"-9 1/2":
\$75/125



1250
ANTIQUE CRANBERRY GLASS
SALT & PEPPER SHAKERS, SIX
PAIRS, H 2 1/4"-3 1/2": \$100/200



1255
CRANBERRY GLASS VASES,
BASKET & PITCHER, FOUR, H 3
1/2"-7 3/4": \$75/150



1251
CRANBERRY GLASS MUFF-
INEERS, 19TH C., THREE, H 4
1/2"-7": \$100/200



1256
MINIATURE CRANBERRY
GLASS OIL LAMPS, C. 1900,
TWO, H 10": \$75/150



1260
VICTORIAN RED SATIN GLASS
BISCUIT JAR, H 8": \$150/250



1264
VICTORIAN GLASS SALT &
PEPPER SHAKERS, THREE
PAIRS, H 2"-3 1/2": \$75/150



1265
AMBERINA GLASS FOOTED
SHALLOW BOWL, DIA 7 3/4":
\$75/125



1266
PHOENIX MOLDED GLASS
VASES, FIVE, H 10"-11": \$100/200



1267
VENETIAN HAND BLOWN
PINK GLASS BUD VASE, H 10":
\$150/200



1268
VENETIAN BLOWN GLASS
TURQUOISE VASE, H 9":
\$100/150



1269
VENETIAN BLOWN GLASS
VASE & EWERS (2), H 7":
\$300/400



1270
IRIDESCENT ART GLASS SALT
& PEPPER SHAKERS, PAIR, H 3
1/4": \$100/200



1271
ENAMELED & GILT GLASS
TOILETRY BOTTLES, C. 1920,
SET OF EIGHT: \$50/125



1272
EDWARDIAN RUBY GLASS &
SILVER PLATE MASTER SALT,
19TH C., H 5 1/4", W 3 1/2":
\$100/150



1273
REED & BARTON SILVER-
PLATE FIGURAL COMPOTE &
ENGLISH KETTLE ON STAND,
LATE 19TH C., H 13": \$75/150



1274
BARKER BROS. SILVERPLATE
TEA & COFFEE SET, FIVE
PIECES, WITH A TRAY, L 26":
\$500/700



1275
ELLIS-BARKER SILVER CO.
THREE-LIGHT CANDELABRA,
C. 1932, PAIR, H 14", W 16":
\$100/200



1276
JAMES DIXON & SONS SHEF-
FIELD PLATE CASTER WITH
(6) GLASS BOTTLES, 19TH C., H
12", W 7": \$100/150

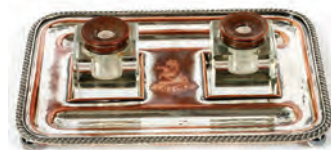

1277
ENGLISH SHEFFIELD PLATE
INKSTAND, C. 1900, L 7.5":
\$75/125



1278
SHEFFIELD PLATE INKSTAND,
MUFFINEER, SALT & PEP-
PER SHAKERS, FOUR PIECES:
\$100/150



1279
ENGLISH ELECTROPLATE SIL-
VER ENTRÉE DISHES, TWO, L
9": \$75/150



1280
ENGLISH SHEFFIELD PLATE
HOT WATER ENTRÉE DISH,
EARLY 19TH C., L 15": \$100/150



1281
GORHAM 'KINGS' SILVER-
PLATE FLATWARE SET, C.
1900, 117 PIECES (SERVICE FOR
TWELVE): \$150/300



1282
GERMAN .800 SILVER FORKS,
BERLIN, 19TH C., SIX, L 6 3/4":
\$100/150



1283
GERMAN .750 SILVER TEA-
SPOONS (6), DESSAU, & SILVER
FRUIT KNIVES (6), 19TH C., L 8
1/2": \$75/125



1284
GERMAN STERLING HANDLED
GRAPE SHEARS, TWO, L 6 1/2":
\$100/200



1285
GERMAN SILVER BOX BY
SIMON ROSENAU, C. 1900, DIA
3 1/2", & SILVERPLATE TEA
CADDY, H 5": \$125/175



1286
RUSSIAN SILVER & CLOISONNÉ SPOONS (4), & PLIQUE À JOUR SPOONS (2), INCLUDING DAVID ANDERSEN, L 4"-4 3/4": \$300/500



1287
FRENCH SILVER URN, AUSTRO-HUNGARIAN TEASPOONS (5) & AMERICAN LADLE, 19TH-EARLY 20TH C., H 3": \$100/200



1288
VICTORIAN STERLING CHAMPAGNE/EGG CUP, LONDON, 1887-88, H 4 3/4", POSSIBLY ELIZABETH EATON: \$100/150



1289
ENGLISH STERLING MUFFINEER, WILSON & SHARP, LONDON, 20TH C., H 6 3/4": \$75/125



1290
TIFFANY & CO. STERLING AND CHINESE SILVER TEA STRAINERS, TWO, L 6 1/4": \$100/200



1291
TIFFANY & CO. STERLING LEAF DISHES, TWO, L 3 1/4": \$50/100



1292
TIFFANY & CO. STERLING CHILD'S SET, THREE PIECES, L 2 1/2"-3 1/2", & STERLING BABY CUPS (2): \$100/200



1293
WOODSIDE STERLING CO. STRAWBERRY BOWL, EARLY 20TH C., H 1 1/2", DIA 7": \$100/150



1294
FRANK M. WHITING CO. STERLING SERVING PLATE, EARLY 20TH C., DIA 9 1/2": \$150/200



1295
TOWLE STERLING BOWL, DIA 7 1/4", #48512: \$75/125



1296
GORHAM, POOLE & WEBSTER CO. STERLING TABLE WARE, MID 20TH C., THREE PIECES: \$200/400



1297
WALLACE STERLING BREAD TRAY, L 10", & OTHER STERLING WARE, THREE PIECES: \$75/150



1298
TOWLE STERLING SALT & PEPPER SHAKERS (8), H 4 1/2", AND WEIGHTED COMPOTES (2): \$200/400



1299
M. FRED HIRSCH CO. STERLING OPEN SALTS & PEPPER SHAKERS, FOUR PIECES, H 4 1/2": \$75/125



1300
AMERICAN STERLING TABLE WARE, MID 20TH C., TEN PIECES: \$75/125



1301
AMERICAN & ENGLISH STERLING TABLE WARE, 20 PIECES: \$150/250



1302
AMERICAN WEIGHTED STERLING COMPOTES & VASES, MID 20TH C., FOUR PIECES, H 7"-8": \$100/150



1303
AMERICAN STERLING & WEIGHTED STERLING TABLE WARE, MID 20TH C., EIGHT PIECES: \$150/250



1304
AMERICAN COIN SILVER SERVING FORK BY CORNELIUS A. BURR, ROCHESTER, C. 1846, L 9", & BOLZA PIE SERVER: \$50/75



1305
S. KIRK & SON STERLING BERRY SPOON & AMERICAN COIN SILVER SPOONS (3), MID 19TH-EARLY 20TH C., L 9": \$150/250



1306
GORHAM STERLING ICE CREAM SLICE, C. 1875, L 11 1/4": \$200/300



1307
 REED & BARTON 'LOVE DIS-
 ARMED' STERLING GRAVY
 LADLE, L 6 3/4": \$100/200



1308
 WHITING DIV. OF GORHAM,
 CONCORD AND DOMINICK &
 HAFF STERLING LADLES, C.
 1895-1935, THREE, L 6"-7 1/2":
 \$100/150



1309
 GORHAM 'BUTTERCUP' STER-
 LING BOUILLON SPOONS, SET
 OF TWELVE, L 5": \$100/200



1310
 REED & BARTON 'LA COMT-
 ESSE' STERLING FORKS, SET
 OF SIX, L 7": \$100/150



1311
 FRANK SMITH SILVER CO.
 'NEWPORT SHELL' STERLING
 COCKTAIL FORKS, SET OF
 TWELVE, L 5 3/8": \$100/150



1312
 INTERNATIONAL 'MARCELL'
 STERLING FORKS, SET OF SIX,
 L 6 3/4": \$100/150



1313
 WALLACE 'GRAND BAROQUE'
 STERLING CASSEROLE SPOON
 & DEMI TASSE SPOONS (6), L 10
 1/2": \$75/125



1314
 GORHAM 'CHANTILLY' &
 WHITING DIV. OF GORHAM
 'POMPADOUR' STERLING
 SOUP SPOONS (6) & COCKTAIL
 FORKS (4): \$100/150



1315
 TOWLE 'NO. 43' STERLING
 FORKS, TEASPOONS & TABLE
 SPOONS, LATE 19TH C., 28
 PIECES: \$400/600



1316
 DURGIN DIV. OF GORHAM
 'IRIS' STERLING BOUIL-
 LON SOUP SPOONS, SET OF
 TWELVE, L 5 1/2": \$250/350



1317
 WHITING DIV. OF GORHAM
 'IMPERIAL QUEEN' STER-
 LING TEASPOONS (6) & 'KING
 EDWARD' ICE CREAM FORKS
 (12): \$200/300



1318
 GEORGE C. ERICKSON/ERICK-
 SON 'FIDDLE' STERLING ICED
 TEA SPOONS, SET OF TWELVE,
 L 7 3/4": \$200/300



1319
 ERICKSON STERLING SERV-
 ING PIECES, FOUR, L 7"-12 1/2":
 \$100/200



1320
 CAMUSSO (PERU) 'SAN
 MARCO' STERLING SERV-
 ING SPOON & CARVING SET,
 THREE PIECES, L 10"-13 3/4":
 \$150/250



1321
 GORHAM AND REED &
 BARTON STERLING BUT-
 TER SPREADERS, BOUILLON
 SPOONS, & CHEESE SERVERS,
 14 PIECES: \$150/250



1322
 WM. GALE & SON, LUNT, KIRK
 & INTERNATIONAL STERLING
 SERVING PIECES & FLAT-
 WARE, SEVEN PIECES: \$150/250



1323
DOMINICK & HAFF 'CENTURY' STERLING DEMI TASSE SPOONS, SET OF TWELVE, L 4 1/4": \$75/150



1324
WHITING DIV. OF GORHAM ART NOUVEAU STERLING DEMI TASSE SPOONS, SET OF TWELVE, L 4 3/8": \$75/125



1325
WM. WILSON & SON STERLING TEASPOONS, LATE 19TH C., SET OF TWELVE, L 6": \$150/250



1326
AMERICAN COIN SILVER TEASPOONS, SALT SPOONS & CREAM LADLES (37), MID 19TH C., L 4"-6": \$300/500



1327
AMERICAN STERLING & EUROPEAN SILVER SOUVENIR SPOONS (38), LATE 19TH-MID 20TH C.: \$200/400



1328
AMERICAN, FRENCH & ENGLISH STERLING FLATWARE ASSORTMENT, 19TH-MID 20TH C., 16 PIECES: \$100/200



1329
SILVER & ENAMEL SPOONS, SIX, L 4"-5 1/2", INCLUDING JAPANESE & MIDDLE EASTERN: \$100/150



1330
STERLING LEMON FORK, LADLE & SOUVENIR SPOONS, EARLY 20TH C., TEN PIECES.: \$50/75



1331
AMERICAN STERLING CORN HOLDERS, SET OF 21, L 3": \$100/150



1332
TIFFANY & CO. STERLING SILVER STRAWS/STIRRERS, FIVE: \$100/150



1333
AMERICAN STERLING COCKTAIL SPOON, CARVING FORK, & STAMP BOX, DIA 2": \$50/75



1334
ENGLISH PEARL HANDLED DINNER KNIVES, C. 1900, SET OF ELEVEN, L 9": \$100/150



1335
AMERICAN & ENGLISH SILVERPLATE DESSERT SET & SERVING PIECES, C. 1900, 16 PIECES: \$50/100



1336
MARTIN, HALL & CO. ELECTROPLATE SILVER DINNER FORKS (18), SHEFFIELD, LATE 19TH C., L 8 1/4": \$50/100



1337
ITALIAN SILVERPLATE TEA STRAINER & GORHAM NUTCRACKER, L 6" & 6 3/4": \$50/100



1338
ITALIAN SILVERPLATE SERVING PIECES, EIGHT, L 5"-11": \$50/100



1339
SILVERPLATE TRAY, RAMEKINS, CADDY, & ASPREY PORTABLE ASHTRAY, L 10": \$75/125



1340
CONTEMPORARY SIX-LIGHT CHANDELIER, H 26", W 16": \$100/150



1341
AMERICAN FEDERAL INLAID MAHOGANY CARD TABLE, EARLY 19TH C., H 29", W 34", D 17": \$400/600



1342
AMERICAN FEDERAL INLAID
MAHOGANY CARD TABLE,
EARLY 19TH C., H 29", W 35", D
17": \$300/500



1343
AMERICAN EMPIRE MAHOG-
ANY DROP-LEAF SEWING
TABLE, C. 1830, H 27", W 20", D
20": \$200/400



1344
ENGLISH MAHOGANY BIDET,
MID 19TH C., H 18", W 22", D 13":
\$100/200



1345
MAHOGANY TWO-DRAWER
TABLES, EARLY 19TH C., TWO,
H 26", W 26", D 15": \$200/300



1346
MAHOGANY GAMES TABLE, H
28", L 36", D 34.5": \$150/250



1347
ANTIQUA PRAYER TABLE, H
34", L 33", D 9.5": \$200/300



1348
MAHOGANY SLANT-FRONT
SECRETARY BOOKCASE, H 78",
W 31", D 18": \$250/500



1349
GOTHIC STYLE CARVED
WALNUT & UPHOLSTERED
CATHEDRAL CHAIR: \$500/800



1350
MAHOGANY SLEIGH BED, H
40", L 85", D 58": \$200/500



1351
CHIPPENDALE STYLE SOFA, L
85": \$200/400



1352
AMERICAN CLASSICAL
MAHOGANY BENCH SEAT, MID
19TH C., H 15", W 50": \$100/200



1353
MAHOGANY PEDESTAL
TABLE, 19TH C., H 28", DIA 30":
\$200/400



1354
NEOCLASSICAL STYLE
MAHOGANY TABLE, MID 20TH
C., H 22 1/2", DIA 28": \$100/200



1355
J. & P. COATS OAK SEWING
GOODS DISPLAY CABINET,
C. 1890, H 22", W 16", D 20":
\$200/400



1356
OAK SLANT-FRONT DESK,
LATE 19TH C., H 42", W 36", D
19": \$500/700



1357
AMERICAN OAK THREE-SEC-
TION BOOKCASE/DESK, EARLY
20TH C., H 47", W 34", D 12":
\$300/500



1358
GLOBE-WERNICK CO. OAK
THREE-SECTION BOOKCASE,
EARLY 20TH C., H 50", W 34", D
12": \$300/500



1359
MACEY OAK THREE-SECTION
BOOKCASE, EARLY 20TH C., H
42", W 34", D 11": \$300/500



1360
AMERICAN OAK TWO-SEC-
TION BOOKCASE, EARLY 20TH
C., H 28", W 34", D 11": \$100/200



1361
AMERICAN OAK THREE-
STACK FILE/BOOKCASE,
EARLY 20TH C., H 47", W 34", D
15": \$300/500



1362
VICTORIAN MAHOGANY PAR-
LOR CHAIR, 19TH C.: \$150/300



1363
VICTORIAN MAHOGANY
SETTEE, LATE 19TH C., L 63":
\$200/300



1364
VICTORIAN WALNUT SIDE
CHAIR, 19TH C., H 41": \$100/200



1365
VICTORIAN NEEDLEPOINT
FOOT STOOL, DIA 13": \$75/150



1366
VICTORIAN WASH STAND
WITH MARBLE TOP, C. 1870, H
31", W 31 1/2": \$200/400



1367
EASTLAKE MARBLE TOP
OCCASIONAL TABLE, LATE
19TH C., H 30", L 29": \$200/400



1368
EASTLAKE MARBLE TOP
OCCASIONAL TABLE, LATE
19TH C., H 27", L 29 1/2": \$150/250



1369
EMPIRE MAHOGANY TABLE
WITH MARBLE TOP, C. 1850, H
26", L 28 1/2": \$300/400



1370
WINDSOR COMB-BACK ROCK-
ING CHAIR, 19TH C.: \$200/300



1371
AMERICAN WINDSOR ARM-
CHAIR, 19TH C.: \$200/300



1372
BLACK PAINTED & STENCIL
DECORATED WINDSOR CHAIR,
19TH C.: \$100/200



1373
CONTINENTAL EBONIZED
WOOD & CANE SIDE CHAIR,
19TH C.: \$100/200



1374
EBONIZED HITCHCOCK
STOOL, H 18", W 18": \$50/100



1375
AMERICAN MAHOGANY LIN-
COLN ROCKING CHAIR, 19TH
C.: \$75/125



1376
ART NOUVEAU PYROGRAPHY
TABLE, C. 1900, H 24 1/2", W 20
1/2": \$100/150



1377
MID-CENTURY MODERN WAL-
NUT OCCASIONAL TABLE,
GRAND RAPIDS, H 26", DIA 18":
\$150/250



1378
PARQUETRY COCKTAIL
TABLE, H 17", W 37": \$150/250



1379
JOHN WIDDICOMB, MAHOG-
ANY BEDROOM SUITE, SEVEN
PIECES: \$400/500



1380
QUEEN ANNE STYLE CARD
TABLE WITH NEEDLEPOINT
TOP,: \$50/150



1381
DARK GREEN MARBLE
COLUMNAR PEDESTAL, H 42",
DIA 9 1/2": \$150/250



1382
LOUIS XVI STYLE WALNUT
ARMCHAIR, C. 1900: \$75/150



1383
FRENCH GILT WOOD LADY'S
SIDE CHAIR, H 36 1/2": \$75/125



1384
LOUIS XVI STYLE WALNUT
& TAPESTRY UPHOLSTERED
ARMCHAIR: \$50/100



1385
LOUIS XVI STYLE DECORATED
BERGERE: \$100/150



1386
15KT YELLOW GOLD, PEARL &
EMERALD FOLIATE BROOCH,
W 2 3/4": \$100/200



1387
10KT YELLOW GOLD, SEED
PEARL & DIAMOND PIN, W 1
1/2": \$100/150



1388
14KT YELLOW GOLD, SEED
PEARL & DIAMOND BROOCH,
C. 1930, W 1 1/2", & PLATINUM
NECK CHAIN, L 16": \$150/250



1389
14KT YELLOW GOLD, JADE
& PEARL STICK PINS, C. 1920,
TWO, L 2 3/4": \$150/200



1390
VICTORIAN ETRUSCAN
REVIVAL YELLOW GOLD BAR
BROOCH, 19TH C., W 2 1/2":
\$200/300



1391
ART NOUVEAU 14KT YELLOW
GOLD CUFF LINKS, PAIR:
\$200/300



1392
VICTORIAN YELLOW GOLD, ENAMEL & BRAIDED HAIR MOURNING BROOCH, DATED 1864, W 7/8": \$100/200



1393
18KT YELLOW GOLD WEDDING BAND, EARLY 20TH C.: \$150/250



1394
ELGIN NATL. WATCH CO., 14KT GOLD POCKET WATCH, C. 1905, DIA 1 1/4": \$200/400



1395
ELGIN 14KT GOLD POCKET WATCH, C. 1899-1911, DIA 3/4": \$300/400



1396
14KT GOLD SNOWFLAKE PENDANT & HORSE BROOCH, DIA 1": \$150/250



1397
GRADUATED PEARL NECKLACE WITH 14KT WHITE GOLD CLASP, L 16": \$100/200



1398
VINTAGE PEARL NECKLACE, L 18" & 19": \$75/150



1399
VINTAGE SEED PEARL BUCKLE & BROOCHES, CUFF LINKS, NECKLACE & EARRINGS, 18 PIECES: \$200/300



1400
PLATINUM & DIAMOND ETERNITY BAND: \$300/500



1401
ITALIAN 18KT WHITE GOLD & TURQUOISE RING AND PAIR OF EARRINGS: \$500/700



1402
18KT YELLOW GOLD, PINK TOURMALINE & DIAMOND RING: \$500/700



1403
18KT YELLOW GOLD & DIAMOND RING: \$200/400



1404
DAVID YURMAN STERLING, 18KT GOLD & SMOKY QUARTZ RING: \$200/300



1405
TIFFANY & CO. 18KT YELLOW GOLD HEART PENDANT WITH NECKLACE, L 15": \$150/250



1406
TIFFANY & CO. STERLING SQUARE BANGLE BRACELET, W 2 1/2": \$100/200



1407
TIFFANY & CO. STERLING '1837' CUFF BRACELET, W 2 1/2": \$100/150



1408
ELSA PERETTI FOR TIFFANY & CO. STERLING BEAN NECKLACE, L 18": \$75/125



1409
TIFFANY & CO. STERLING BEAD NECKLACE, L 15": \$100/150



1410
CONTINENTAL STYLE TAPES-TRY, 4' 6" X 2' 3": \$200/300



1411
LACE & SILK EMBROIDERY, C. 1900, 7' 6" X 6' 10": \$600/800



1412
PERSIAN RUNNER, C. 1940-50, 6' 4" X 2' 6": \$500/700



1413
CHINESE SILK OVAL RUG, 9' 6"
X 6' 6": \$200/400



1414
COPPER COFFEE URN, EARLY
20TH C., H 30", W 13", D 14":
\$200/400



1415
COPPER KETTLES & PANS, TEN
PIECES: \$150/250



1416
PEWTER COFFEE URN, H 15",
W 11": \$75/125



1417
TURKISH BRASS BRAZIER, H
35.75", DIA 23": \$200/400



1418
HORSE BRASSES & TRAP-
PINGS: \$150/200



1419
ANTIQUE IRON DOG FORM
NUTCRACKER, L8 1/2": \$100/150



1420
ENGLISH ANTIQUE BRASS
CANDLESTICKS, TWO PAIRS, H
11 1/2": \$100/200



1421
SAUDI ARABIA BRASS CANDLE
HOLDER, C. 1900, H 5", W 5":
\$50/100



1422
BRASS BIBLE STAND, H 10", L
13.5": \$125/250



1423
RENAISSANCE REVIVAL GILT
METAL & MARBLE CANDLE
HOLDERS, LATE 19TH C., PAIR,
H 14": \$100/150



1424
CUT GLASS BOUDOIR LAMPS,
C. 1900, PAIR, H 12 1/4": \$100/150



1425
AMERICAN CUT GLASS BOU-
DOIR LAMP, C. 1900, H 17 1/2":
\$300/500



1426
R. WALLACE & SONS STER-
LING & CUT GLASS POWDER
JAR, C. 1920, DIA 4 1/2": \$50/100



1427
AMERICAN CUT GLASS
BOWLS, THREE, DIA 8 1/4"-10
1/4": \$100/150



1428
AMERICAN BRILLIANT CUT
ICE CREAM TRAYS, THREE, W
10"-14": \$75/150

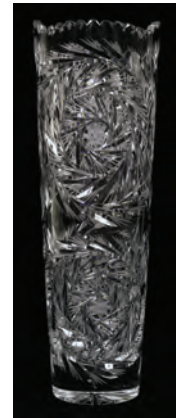

1429
AMERICAN BRILLIANT CUT
GLASS VASE, EARLY 20TH C., H
15": \$100/150



1430
AMERICAN CUT GLASS PITCH-
ER & TUMBLERS (7), H 4" & 10
1/2": \$75/150



1431
AMERICAN CUT GLASS BOWLS
(2) & PITCHER, THREE, H 8",
DIA 7 3/4"-8": \$75/150



1432
AMERICAN CUT GLASS
BOWLS, EARLY 20TH C.,
THREE, DIA 7 1/4"-8": \$75/125



1433
AMERICAN BRILLIANT CUT
GLASS PITCHER & TUMBLERS
(6), H 5 3/4" & 9 1/2": \$75/150



1434
CUT GLASS CHEESE DOME
WITH UNDERPLATE, DIA 9 1/2":
\$50/100



1435
GLASS WARE, NINE PIECES: \$/



1436
BLOWN GLASS EPERGNE, C.
1860, H 21", DIA 9": \$100/150



1437
CUT GLASS FRUIT BOWLS (2)
& A HOBNAIL CRUET, H 9":
\$100/150



1438
FOSTORIA 'BUTTERCUP' CRYSTAL STEMWARE & DESSERT
PLATES, 58 PIECES: \$300/400



1439
ETCHED GLASS VASE, H 10 1/4",
W 7 1/2": \$50/100



1440
WATERFORD CRYSTAL SALT
& PEPPER SHAKERS, AND
CHRISTOPHE CAVIAR SERV-
ER: \$75/100



1441
WATERFORD 'LISMORE' CRYSTAL
RED WINES, ELEVEN:
\$250/300



1442
WATERFORD CRYSTAL VASES,
THREE, H6"-8": \$100/150



1443
WATERFORD 'COLLEEN'
CRYSTAL DECANTER & BOWL,
H10 1/2": \$100/150



1444
WATERFORD 'LISMORE' CRYSTAL
SUGAR BOWL, CREAMER,
& MUSTARD POT,: \$75/150



1445
WATERFORD CRYSTAL
DECANTER, H 15", DIA 4":
\$75/125



1446
WATERFORD CRYSTAL HUR-
RICANE CANDLE LAMP, H 11",
DIA 5": \$50/75



1447
BOHEMIAN CRYSTAL WINE
DECANTER, H 15": \$50/150



1448
CRYSTAL PAPERWEIGHTS,
TWO, H3 1/2": \$50/75



1449
KOSTA BODA GLASS VASE, H10
1/2": \$100/150



1450
JAPANESE ART DECO PORCE-
LAIN DEMI TASSE SET, TEN
PIECES: \$75/125



1451
SCHUMANN, DRESDEN PORCELAIN DEMI TASSE SET, 14 PIECES: \$50/100



1456
FRANCISCAN 'DESERT ROSE' DINNER WARE, 65 PIECES (SERVICE FOR EIGHT): \$200/400



1461
R. S. PRUSSIA PORCELAIN CRACKER JAR, C. 1900, H 5", W 8 3/4": \$75/125



1465
ITALIAN PORCELAIN CANDELABRA, PAIR, H 20", 5 LIGHT: \$150/200



1452
HAVILAND & CO., LIMOGES HAND-PAINTED PORCELAIN DINNER SET, 66 PIECES: \$300/500



1457
ROYAL COPENHAGEN 'MAGNOLIA CLASSIC' PORCELAIN CHOP PLATE, DIA 14": \$75/125



1462
GERMAN BISQUE & PORCELAIN BUSTS OF CHILDREN, C. 1900, THREE, H 5" & 2 1/2": \$50/100



1466
ITALIAN PORCELAIN COVERED CENTERPIECE, H 13": \$75/100



1453
SCHUMANN, DRESDEN PORCELAIN COVERED URN, H 12": \$100/150



1458
COPELAND SPODE "FAIRY DELL" DEMITASSE CUPS & SAUCERS, 10 UNITS: \$25/75



1463
MEISSEN PORCELAIN FIGURE, LATE 19TH C., H 5": \$100/150



1459
BELLEEK PORCELAIN COLLECTION, THIRTEEN PIECES: \$200/400



1467
ITALIAN GLAZED POTTERY URN, H 25", DIA 15": \$150/250



1454
DRESDEN PORCELAIN CENTERPIECE BOWL, H 3", DIA 8": \$50/100



1460
TRESSEMANN & VOGT, LIMOGES PORCELAIN VASE, EARLY 20TH C., H 15.75", DIA 8.5": \$125/250



1455
FRENCH HAND-PAINTED PORCELAIN BOTANICAL PLATES, SET OF ELEVEN, DIA 9 1/2": \$100/200



1464
KPM PORCELAIN FIGURE, C. 1920, H 4 3/4": \$100/150



1468
CAPO DI MONTE PORCELAIN SAUCE BOAT & LADLE, C. 1920, H 4", L 9" & 8": \$50/100



1469
MAJOLICA FIGURAL COM-
POTE, LATE 19TH C., H 14 1/4",
DIA 9": \$150/300



1470
CONTINENTAL PORCELAIN
FIGURAL SPILL VASE, MID
19TH C., H 10 1/2", W 9 1/2":
\$150/250



1471
COPPER LUSTER PITCHERS,
MUG, CREAMER & SUGAR
BOWL, 19TH C., TEN PIECES:
\$100/200



1472
HEREND PORCELAIN FIGURE
OF RABBIT, H 4": \$75/125



1473
HEREND GUILD PORCELAIN
BELLS & BOXES, 1998-2003, SIX,
H 1 1/2"-2 3/4": \$50/150



1474
MACKENZIE-CHILDS 'COURT-
LY CHECK' PLATE, DIA 12":
\$50/100



1475
ROYAL DOULTON PORCE-
LAIN CHARACTER TEAPOTS,
TWO, H 7", 'TONY WELLER' &
'SAIREY GAMP': \$200/400



1476
ROYAL DOULTON PORCELAIN
FIGURES (2) & ANOTHER BY
RAY JOHNSON, H 8 1/2"-9":
\$100/150



1477
ROYAL DOULTON PORCELAIN
FIGURES (5), H 6 1/2"-7 1/2":
\$100/200



1478
ROYAL DOULTON FLAMBÉ
CHARACTER JUGS (2), H 8",
'ALADDIN'S GENIE' & 'CONFU-
CIUS': \$300/500



1479
ROYAL DOULTON PORCELAIN
CHARACTER JUGS (4), H 6 1/2"-9
1/4", INCLUDING "THE MCCAL-
LUM": \$500/700



1480
ROYAL DOULTON PORCE-
LAIN CHARACTER JUGS (7),
H 5 1/2"-7 1/2", INCLUDING
'MEPHISTOPHELES': \$200/400



1481
ROYAL DOULTON PORCELAIN
CHARACTER JUGS (4), H 7"-8",
UNITED STATES PRESIDENTS:
\$200/400



1482
ROYAL DOULTON PORCELAIN
CHARACTER JUGS (3), H 7 1/4"-
7 1/2": \$150/250



1483
ROYAL DOULTON PORCELAIN
CHARACTER JUGS (5), H 6"-7":
\$150/250



1484
ROYAL DOULTON CHARAC-
TER JUGS (5), H 6 1/2"-7 3/4":
\$100/200



1485
ROYAL DOULTON PORCELAIN
CHARACTER JUGS (5), H 6 1/2"-
7 1/4": \$100/200



1486
ROYAL DOULTON PORCELAIN
CHARACTER JUGS (4), H 5 1/2"-
7": \$75/125



1487
ROYAL DOULTON PORCELAIN
CHARACTER JUGS (5), H 7"-7
1/2": \$150/250



1488
ROYAL DOULTON PORCELAIN
CHARACTER JUGS (5), H 6 1/2"-
7": \$100/200



1489
ROYAL DOULTON PORCELAIN
CHARACTER JUGS (5), H 6"-7
1/2": \$100/200



1490
ROYAL DOULTON & BESWICK
PORCELAIN CHARACTER
JUGS (4) & BOOKEND, H 7"-8":
\$150/250



1491
LLADRO PORCELAIN FIGURES,
TWO, H 8": \$100/150



1492
LLADRO PORCELAIN FIGURES,
THREE, H 9"-10": \$100/150



1493
LLADRO PORCELAIN ANGELS,
SEVEN: \$150/250



1494
LLADRO PORCELAIN JAPANESE FLOWER ARRANGER, H 8": \$100/200



1495
LLADRO PORCELAIN RABBIT, DUCKS & KITTEN, H 3"-4": \$75/150



1496
LLADRO PORCELAIN FIGURES, H8", SIX: \$200/300



1497
LLADRO PORCELAIN FIGURES, TWO: \$50/100



1498
LLADRO PORCELAIN DOVES & SWANS, TWO, H 5": \$75/150



1499
LLADRO PORCELAIN FIGURE, 'SONG BIRD', #6093, H 9 1/2": \$75/125



1500
LLADRO PORCELAIN FIGURE, 'HARLEQUIN A', #5075, H 8 1/2": \$75/125



1501
LLADRO PORCELAIN FIGURE, 'RECITAL', #5496, H 6 1/4": \$75/125



1502
NAO BY LLADRO & NADAL PORCELAIN FIGURES, THREE, H 6"-13": \$75/150



1503
BING & GRONDAHL PORCELAIN ANNUAL PLATES, TWELVE, 1964-77: \$100/150



1504
HUMMEL BISQUE FIGURE, 'MERRY WANDERER', #11/0, H 5": \$75/125



1505
POLISH AMBER BOX, H 3 1/2", W 4": \$200/400



1506
RUSSIAN ORTHODOX ICON MINIATURES, TWO, H 2" & 2 1/4": \$100/200



1507
BULOVA MINIATURE BRASS CLOCKS, FOURTEEN: \$50/100



1508
WATERBURY CLOCK CO., GILT METAL CLOCK, EARLY 20TH C., H 12 1/2": \$150/250



1509
E. N. WELCH MFG. CO., THIRTY-HOUR WALL CLOCK, 19TH C.: \$150/400



1510
CHINESE CLOISSONNÉ URN, H 12", MOUNTED AS A LAMP, 28" OVERALL: \$100/200



1511
FRENCH CANDLESTICK STYLE
SILVERED METAL LAMPS,
PAIR, H 28": \$75/125



1512
CHINOISERIE STYLE WOOD
FLOOR LAMP, H 72": \$75/100

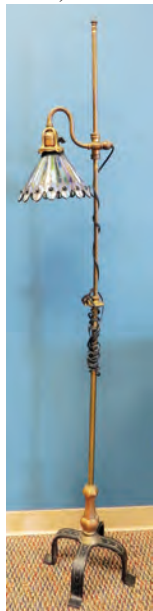

1513
MEYDA TIFFANY LEADED
GLASS FLOOR LAMP, H 65 1/2":
\$200/400

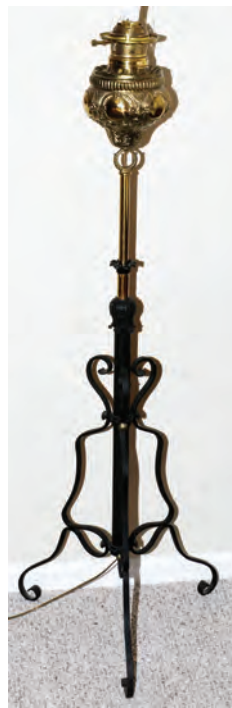

1514
VICTORIAN BRASS & IRON
PIANO FLOOR LAMP, LATE
19TH C., H 51": \$100/200



1515
EUROPEAN ANTIQUE BRONZE
THREE-LIGHT WALL SCONCE,
H 19", W 14": \$100/125



1516
ANTIQU BRONZE THREE-
LIGHT SCONCE, H 17 1/2", W
15": \$200/300



1517
FRENCH STYLE BRONZE
THREE-LIGHT SCONCES, PAIR,
H 14", W 13 1/2": \$150/250



1518
ANTIQU BRASS TWO-LIGHT
SCONCES, PAIR, H 11", W 8",
WITH CAMEO PORTRAITS:
\$50/150



1519
IRON TWO-LIGHT SCONCES, H
11", W 11": \$50/100



1520
CANE SEAT ARM CHAIRS,
PAIR,: \$75/100



1521
GEORGIAN STYLE MAHOGANY
CHEST OF DRAWERS, CHINOI-
SERIE DECORATION, H 34", W
33", D 19 1/2": \$125/175



1522
CONTINENTAL STYLE OAK
CONSOLE TABLE, H 29", W 31":
\$75/125



1523
CHINESE STYLE BLEACHED
WOOD CONSOLE, H 44" L 48":
\$150/250



1524
LOUIS XVI STYLE DECORATED
WOOD CONSOLE, H 32" L 45":
\$150/250



1525
CONTEMPORARY GLASS CON-
SOLE TABLE, H 27", W 56":
\$100/200



1526
CONTEMPORARY GLASS TOP
DINING TABLE, H 30", W 48"
SQUARE: \$150/300



1527
14KT YELLOW GOLD & 7MM
PEARL RING: \$150/200



1528
14KT YELLOW GOLD, ONYX &
PEARL RING: \$150/250



1529
YELLOW GOLD & JADE RING:
\$150/250



1530
14KT YELLOW GOLD & JADE
RING: \$100/200



1531
CHINESE CARVED JADE &
14KT GOLD HINGED BRACE-
LET: \$200/300



1532
CHINESE CARVED LAPIS PEN-
DANT WITH 14KT GOLD NECK
CHAIN, L 17": \$100/200



1533
PEARL NECKLACE, L 19":
\$200/400



1534
PEARL NECKLACE, L 18":
\$200/400



1535
SINGLE-STRAND PEARL NECK-
LACE, L 29": \$200/400



1536
JADE BEAD NECKLACE, L 18":
\$150/250



1537
SILVER & JADE PENDANT, L 2":
\$75/125



1538
STERLING BRACELETS, PINS &
A NECKLACE, MID-LATE 20TH
C., EIGHT PIECES: \$100/150



1539
STERLING BROOCH & BRACE-
LET, L 3 1/2"-7 1/2": \$75/125



1540
SILVER POCKET WATCH,
LATE 19TH C.: \$75/100



1541
VICTORIAN STERLING & GOLD
BROOCH BY ARTHUR JOHN-
SON SMITH, BIRMINGHAM,
1886-87, W 1 1/4": \$40/60



1542
MEXICAN STERLING PORCU-
PINE PIN, TAXCO, W 1 1/2":
\$40/60



1543
MEXICAN STERLING FLOW-
ER NECKLACE & PAIR OF
EARCLIPS, TAXCO, L 17":
\$50/100



1544
STERLING, 14KT GOLD &
ENAMEL SPINNING FLOWER
PIN, W 1 3/4": \$40/60



1545
ENAMELED SILVER IRIS PIN, L
2": \$40/60



1546
AFTER SYD EDWARDS, BOTANICAL ENGRAVING, 8" X 5": \$50/100



1547
FRENCH SCHOOL PRINT ON CANVAS, 8" X 10": \$50/100



1548
AFTER BRUCE WEBER (1946-), BLACK & WHITE GELATIN PRINTS, TWO, 8 1/2" X 7", MARK WAHLBERG: \$100/200



1549
HERB RITTS (1952-2002), EXHIBITION POSTER, STALEY-WISE GALLERY, 55" X 39": \$75/125



1550
HERB RITTS (1952-2002), EXHIBITION POSTER, STALEY-WISE GALLERY, 38" X 28": \$75/125



1551
BLACK & WHITE PHOTOGRAPHS, FOUR, 7" X 5": \$75/125



1552
BLACK & WHITE PHOTOGRAPHS, TWO, MALE NUDE STUDIES: \$50/100



1553
BLACK & WHITE IMAGES OF MALE NUDES, THREE: \$50/100



1554
STEPHEN BARTLETT (1942-), EXHIBITION POSTERS, BERKELEY SQUARE GALLERY, TWO, 27" X 22": \$50/100



1555
MODERN COLOR PLEXIGLAS CUT-OUT SCULPTURE, H 6", W 6": \$50/75



1556
OLYMPIC GAMES STOCKHOLM 1912 DECORATIVE PRINT, 12 1/2" X 9": \$75/125



1557
L'INSTANT TAITTINGER, DECORATIVE PRINT, 69" X 50" FRAMED SIZE: \$100/200



1558
BOOKS ON MALE NUDES & PORTRAITS, 35 APPROXIMATELY, INCLUDING MAPPLETHORPE: \$100/200



1559
BOOKS ON DECORATING, ENTERTAINING, & ANTIQUES, OVER 70: \$100/200



1560
ALAN REID, HAND EMBROIDERED TAPESTRY, 57" X 18", 'SILK, SATIN & VELVET': \$400/500



1561
BRUSHED WOOL APPLIQUE, 19TH C., 22" X 17", STANDING WOMAN: \$300/400



1562
KEYSTONE MINK COAT:
\$800/1,000



1563
PAUL MAGDER OF TORONTO,
HAZEL MINK FULL-LENGTH
COAT: \$500/700



1564
LOUIS VUITTON MONOGRAM
CANVAS BILLFOLD, L 6 1/2":
\$75/125



1565
VINTAGE SILK & STERLING
HANDBAG: \$75/125



1566
VINTAGE PURSES, TWO, L 6
3/4"-8": \$75/125



1567
VINTAGE BEADED SILK
CLUTCHES, THREE, L 9 1/4"-
10": \$30/50



1568
MINIATURE FURNITURE &
ACCESSORIES, 30 PIECES, IN A
GLASS CABINET, H 18": \$75/125



1569
MINIATURE FURNITURE &
ACCESSORIES, 40 PIECES, IN A
DISPLAY CABINET, H 26 1/2":
\$75/125



1570
MINIATURE FURNITURE &
ACCESSORIES, 20 PIECES, LIV-
ING ROOM SETTING: \$75/125



1571
MINIATURE FURNITURE &
ACCESSORIES, 40 PIECES, LIV-
ING ROOM SETTING: \$75/125



1572
MINIATURE FURNITURE &
ACCESSORIES, 30 PIECES, LIV-
ING ROOM SETTING: \$75/125



1573
MINIATURE FURNITURE &
ACCESSORIES, 30 PIECES,
HOME STUDY SETTING: \$75/125



1574
MINIATURE FURNITURE &
ACCESSORIES, 60 PIECES,
HOME LIBRARY SETTING:
\$75/125



1575
MINIATURE FURNITURE &
ACCESSORIES, 25 PIECES,
CHRISTMAS KITCHEN SET-
TING: \$50/75



1576
EGYPTIAN REVIVAL STYLE
MINIATURES, TEN PIECES,
ENCLOSED, H 12", W 9 1/2":
\$50/100



1577
CLASSICAL STYLE CERAMIC
BUSTS, TWO, H 7 1/2" & 11 1/2":
\$75/125



1578
BOOK, 'THE METROPOLIS OF
MICHIGAN, OR DETROIT', 1889:
\$50/75

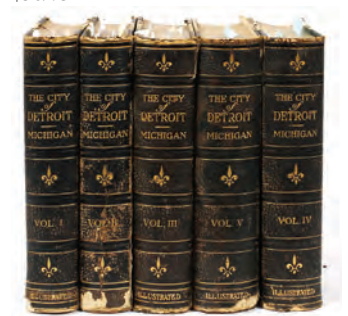

1579
THE CITY OF DETROIT,
MICHIGAN, 1702-1922', IN FIVE
VOLUMES: \$75/125

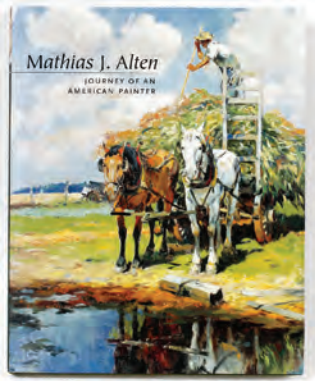

1580
GRAND RAPIDS ART MUSEUM
EXHIBITION BOOK, 'MATHIAS
J. ALTEN: JOURNEY OF AN
AMERICAN PAINTER', 1998-99:
\$25/75



1581
VINTAGE STEREOSCOPE,
WITH EIGHT VOLUMES OF
CARDS: \$125/250



1582
TASCO BRASS TELESCOPE ON
TABLE TRIPOD, H 15": \$100/150

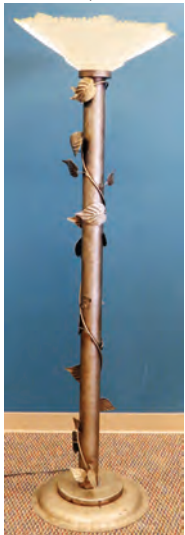

1583
METAL & FROSTED GLASS
FLOOR LAMP, H 70": \$125/250



1584
ORIENTAL CERAMIC JAR-
DINIÈRE, EARLY 20TH C., H 13",
DIA 13": \$75/100



1585
JAPANESE KUTANI PORCE-
LAIN VASES, PAIR, H 7 1/2":
\$50/150



1586
CHINESE POTTERY GINGER
JAR, H 9 1/2": \$75/150



1587
FRENCH PORCELAIN FRUIT
BOWL & BOX, DIA 9", 5": \$50/75



1588
WEDGWOOD GREEN JASPER-
WARE, SIX PIECES: \$50/125



1589
HAND-PAINTED PORCELAIN
TEA WARE, SIX PIECES: \$75/150



1590
GERMAN PORCELAIN POR-
TRAIT PLATES, EARLY 20TH C.,
TWO, DIA 8" & 10": \$75/150



1591
ENGLISH EMPIRE PORCELAIN
DINNER SET, 55 PIECES: \$50/150



1592
GOLD-RIM PORCELAIN
DINNER WARE, 32 PIECES,
ASSEMBLED: \$50/150



1593
AMERICAN ART POTTERY
VASES, TWO, H 11" & 6": \$50/150



1594
SILVERPLATE FLATWARE
ASSORTMENT, LATE 19TH-
20TH C., 50 PIECES: \$25/75



1595
ITALIAN ENAMELED RUBY
GLASS LIQUEUR SET, SEVEN
PIECES: \$40/60



1596
CARNIVAL GLASS SALT &
PEPPER SHAKERS, PAIR, H 3":
\$50/100



1597
GERMAN WHITE OVERLAY
GLASS GOBLET, 19TH C., H 4
1/2": \$50/100



1598
CRANBERRY GLASS PARFAITS,
SET OF 8, H 6": \$50/75



1599
AMETHYST GLASS WATER
GOBLETS (9) & SAUCER CHAM-
PAGNES (11), MID 20TH C.:
 \$40/60



1600
CZECHOSLOVAKIAN MALA-
CHITE GLASS FIGURES (2) & A
BASKET, H 3"-8": \$75/125



1601
MARY GREGORY STYLE DECO-
RATED BLACK GLASS PLATE,
DIA 8": \$75/150



1602
HAND-BLOWN GLASS TUM-
BLERS, NINE, H 6": \$50/100



1603
CUT CRYSTAL ROSE BOWL, H 5
1/2", DIA 4": \$50/75



1604
CZECHOSLOVAKIAN CRYSTAL
MAGNUM BASKET, C. 1950, H
13", W 14": \$50/75



1605
WATERFORD CRYSTAL BOU-
DOIR CLOCK, H 5": \$25/50



1606
SAMSONITE MODEL #2488,
CARD TABLE & 4 CHAIRS:
 \$50/75



1607
CARVED MAHOGANY COFFEE
TABLE, H 20", L 47.5", D 35.25":
 \$100/150



1608
MOJO [ITALIAN, B. 1978],
HUNTING LODGE - METAL
TABLE SCULPTURES, 3 PCS, H
30", L 41": \$100/200



1609
EUROPEAN STYLE DECO-
RATIVE PLAQUES, TWO, H 12 1/2"
& 14 1/2": \$25/50



1610
EASTER DÉCOR, 40 PCS
APPROX.: \$50/100



1611
CHRISTMAS DÉCOR, OVER 100
PCS: \$100/200



1612
CONTEMPORARY DECO-
RATING BOOKS, OVER 50: \$50/75



1613
COLLECTION OF BOOKS ON
ENTERTAINING, ASSORTED:
 \$75/125



1614
DECORATIVE GLASS ITEMS,
FOUR, H 3 1/2"-14": \$75/125



1615
BLOWN GLASS CLOCHES,
FIVE, H 6 1/2"-16": \$50/100

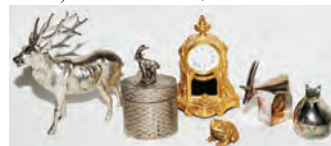

1616
METAL DECORATIVES, SIX, H
1"-4 1/2": \$50/125



1617
GLASS DECORATIVE GROUP-
ING, SEVEN, H 2 1/2"-9": \$50/75



1618
DECORATIVE METAL
ACCENTS, THREE, H
6 1/2"-10 1/2": \$50/100



1619
CHINESE TEAKWOOD STANDS,
EIGHT, H 4"-11 1/2": \$75/125



1620
CHINESE TEAKWOOD STANDS,
TWO, H 6 1/2" & 11": \$60/100



1621
CHINESE TEAKWOOD
STANDS, 18, W 4"-5": \$75/125



1622
CHINESE TEAKWOOD STANDS,
NINE, H 3"-6": \$60/100



1622
CHINESE TEAKWOOD STANDS,
FIVE, H 7"-13": \$75/150

Sunday Auction



2001

HERMAN JOHANNES VAN DER WEELE (DUTCH 1852-1930), OIL ON CANVAS, H 23", L 35": \$3,000/5,000



2004

PIETER CHRISTIAN DOMMERSEN, OIL ON BEVELLED WOOD PANEL, 1885, H 15", W 24", DUTCH SEASCAPE: \$2,500/3,500



2002

BERNARD DE HOOG (DUTCH 1863-1943), OIL ON CANVAS, H 16", L 20": \$4,000/6,000



2005

SIR WILLIAM MACTAGGART OIL ON BOARD, H 12", L 16" "SUNSHINE AND SHOWERS": \$2,000/3,000



2003

CAROLUS JOHANNES THYSEN (DUTCH 1867-1917), OIL ON CANVAS, 21" X 17": \$3,000/4,500



2006

WILLIAM MATTHEW HART (IRISH 1830-1908), OIL ON ARTIST BOARD, H 7", W 12": \$4,000/6,000



2007
ALFRED WIERUSZ KOWALSKI (POLISH 1849-1915), OIL ON CANVAS, H 29", W 48": \$300,000/400,000



2008
LOUIS ASTON KNIGHT [FRENCH/AMERICAN 1873-1948], OIL ON CANVAS, 25" X 31": \$15,000/25,000



2009

JEAN EMILE RENIÉ (FRENCH 1835-1909), OIL ON CANVAS BACKED WITH MASONITE, 19" X 23": \$2,250/3,500



2010

ARNOLD MARC GORTER [DUTCH 1866-1933], OIL ON CANVAS, 26" X 32", LANDSCAPE WITH SHEEP: \$5,000/7,000



2011

JOSEF BELOHLÁWEK MORGAN (AUSTRIAN 1839-1898), OIL ON BOARD, 9" X 7": \$2,000/3,500



2012

SIR HARRY HAMILTON JOHNSTON [BRITISH 1858-1927], OIL ON CANVAS, H 23", W 19": \$1,500/2,500



2013

DOUGLAS ARTHUR TEED [AMERICAN, 1864-1929], OIL ON CANVAS, 1927, H 20", W 25": \$2,000/3,000



2014

LILLA CABOT PERRY (1848-1933), PASTEL, 25" X 31", 'POPLARS #2': \$1,000/2,000



2015

SOL LEWITT (AMERICAN 1928-2007), OIL ON CANVAS, 1960, "FIGURES IN LANDSCAPE", 48" X 48": \$20,000/30,000



2016

ANTON OTTO FISCHER, OIL ON CANVAS, H 22", L 28",
"APPROACHING STORM": \$1,000/1,500



2017

ERSKINE E. NICOL, R.A. (ENGLISH, 1868 -1926/29), OIL ON CANVAS,
1871, 20" X 30": \$2,500/3,500

Sunday Page 4

For more information on all our auction items, visit our website at www.DUMOART.com



2018

CONSTANT JOSEPH BROCHART [1816-1899], PASTEL, 1848, H 18" W 14": \$6,000/9,000



2020

FRANCES C. FAIRMAN (1836-1923), WATERCOLOR, 1898, 23" X 20" (VISIBLE), 'GLENBOY': \$800/1,200



2019

KOSTAS LOUSTAS (GREEK, 1933 -), OIL ON MASONITE, 1968, 40" X 30": \$4,000/6,000



2021

TARKAY (ISRAELI B.1935), OIL ON CANVAS, 16" X 12": \$2,500/3,500



2022

ZIEGLER [20TH CENTURY], OIL ON CANVAS, 1954, H 20" W 29",
VENETIAN SCENE: \$1,500/2,500

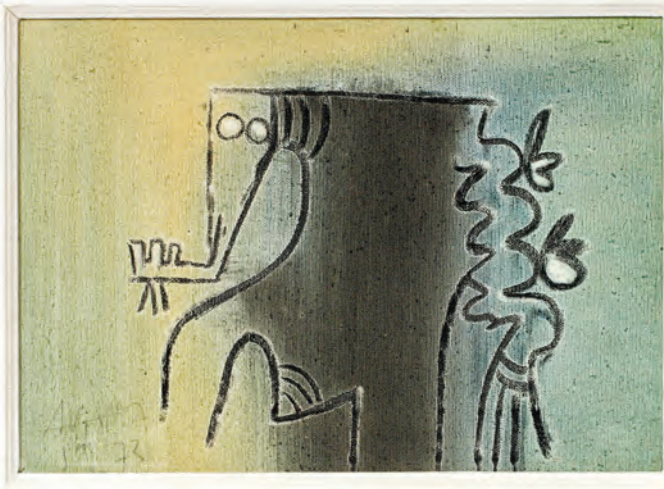

2023

WIFREDO LAM (CUBAN 1902-1982), OIL ON CANVAS, 1973, H 10", W
14", UNTITLED: \$4,000/8,000



2024

JOHN MICHAELS [CONTEMPORARY], OIL ON CANVAS, H 48", W
36", "CHAIR II": \$2,000/3,000

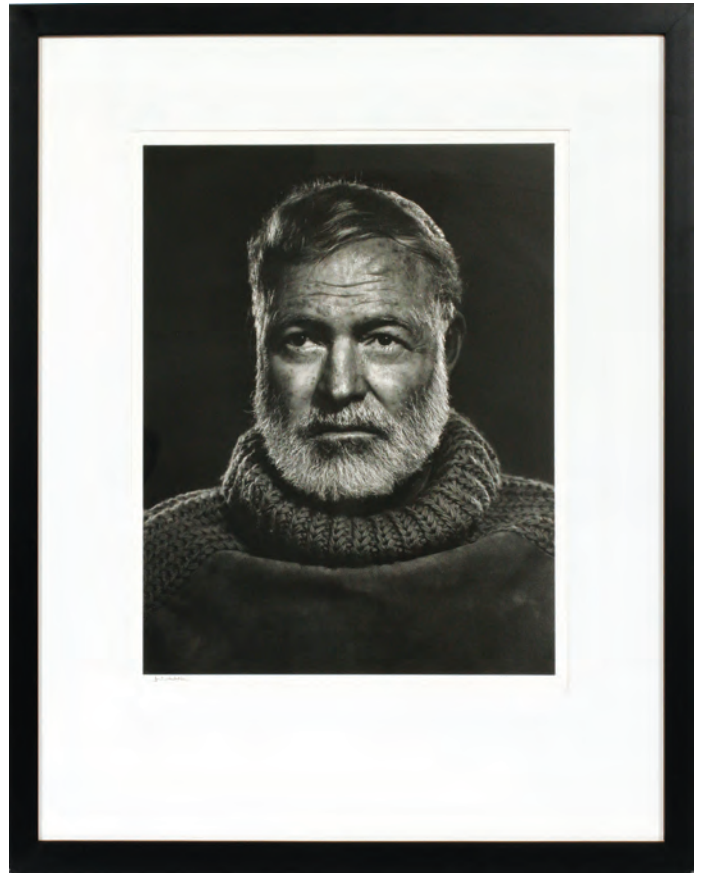

2025

YOUSUF KARSH [CANADIAN 1908-2002], PHOTOGRAPH, H 19", W
15" IMAGE SIZE, "ERNEST HEMINGWAY": \$6,000/8,000



2026

WILLIAM KLEIN [AMERICAN, B. 1928], PHOTOGRAPH, 1955, H 11"
W 17", "CADILLAC MAN": \$1,000/2,000



2027
JAMES DEAN AUTOGRAPHED "EAST OF EDEN" PRINT, H 8 1/4" W 10": \$2,000/3,000



2030
LEROY NEIMAN (1921-2012), ETCHING & AQUATINT, #7/125, 13" X 21", 'BJORN BORG & JIMMY CONNORS': \$800/1,200



2028
PIERRE ALECHINSKY (BELGIAN, 1927-), COLOR LITHOGRAPH, 1970, H 25 1/2", W 40", "PROBLEME DEMOGRAPHIQUE: \$800/1,200



2031
EDWARD BOREIN, ETCHING & DRYPOINT, H 5 7/8", L 12 7/8", "WILD CATTLE NO. 2": \$1,000/2,000



2029
PETER MAX (AMERICAN, 1937-), COLOR SILKSCREEN, 1972, PAPER SIZE: H 21 1/2" W 29 1/2", "JIMI HENDRIX": \$2,000/3,000



2032
RUFINO TAMAYO (MEXICAN 1899-1991), MIXOGRAFIA IN COLORS, 1976, #21/35, 30" X 22", "HOMBRE EN NEGRO": \$3,000/5,000



2033

D.H. CHIPARUS, BRONZE & IVORY SCULPTURE, H 19", L 6", "DOURGA": \$1,000/2,000



2035

HIPPOLYTE MOREAU (FRENCH 1832-1927), BRONZE SCULPTURE, H 26", FEMALE FIGURE: \$3,000/4,000



2037

HIPPOLYTE ALEXANDRE MOULIN [FR 1832-1884], BRONZE SCULPTURE, H 33", "FIGURE OF A LUCKY FIND AT POMPE": \$3,000/5,000



2034

D.H. CHIPARUS, BRONZE & IVORY SCULPTURE, H 24", L 6", "DANCER": \$2,500/3,500



2036

ALBERT CARRIER BELLEUSE (FRENCH 1824-1887), BRONZE SCULPTURE, BUST OF A FEMALE, H 20": \$3,000/4,000



2038

JOSEPH D'ASTE (ITALIAN, BORN C. 1881-DIED C. 1945), BRONZE SCULPTURE, H 16", L 23": \$2,500/3,500



2039

BRONZE SEATED BUDDHA HOLDING A BOOK, H 23" L 19" D 17", "PRAYING BUDDHA": \$1,200/1,800



2040

2.50CT PINK TOURMALINE & DIAMOND OWL BROOCH, W 1" L 1 1/2": \$3,500/3,800



2045

LADIES IRRADIATED YELLOW, WHITE AND BAGUETTE DIAMOND COCKTAIL RING, 3.32CT TOTAL WT.: \$2,500/3,500



2050

22 KT YELLOW GOLD DIAMOND PENDANT & CHAIN, L 15 5": \$2,000/3,500



2041

LADY'S 14 KT YELLOW GOLD AND DIAMOND NECKLACE, L 16.5": \$1,500/2,000



2046

10.50CT TANZANITE & 7.00CT DIAMOND NECKLACE, L 16 1/2": \$11,500/12,000



2051

3.26CT EMERALD & DIAMOND BALLERINA RING, SIZE 7: \$5,500/6,000



2042

1.14CT RUBY & FANCY DIAMOND BANGLE BRACELET, GIA, W 2 1/2": \$4,500/5,000



2047

DIAMOND & EMERALD 14 KT ROSE GOLD PIN, L 3": \$1,500/2,500



2052

18 KT GOLD SAPPHIRE & DIAMOND BAGUETTE LADY'S RING: \$1,500/3,000



2043

2.00 CT. DIAMOND AND PLATINUM ENGAGEMENT RING GIA: \$10,000/15,000



2048

7.99CT YELLOW SAPPHIRE & DIAMOND RING, GIA, SIZE 6.75: \$10,000/12,000



2044

1.03CT CUSHION CUT DIAMOND RING, GIA, SIZE 8: \$12,000/14,000



2049

8.00CT EMERALD & DIAMOND CROSS-OVER BANGLE BRACELET, W 2 1/2": \$7,500/8,000



2053

1.50CT DIAMOND LADY'S WEDDING RING SET, TWO PIECES, SIZE 7: \$4,000/5,000



2054

3.50CT DIAMOND LADIES BRACELET, L 7": \$4,000/4,500



2055
OLIVER CLARE OIL ON CANVAS, H 12", L 10", STILL LIFE OF FRUIT: \$500/800



2059
MICHAEL SCHOFIELD (AMERICAN, 1947-), OIL ON MASONITE, H 18", W 24", "SUMMER COTTAGE": \$800/1,200



2063
LUIGI ROSSINI, ETCHINGS, 4, 13" X 20" TO 26" X 19", FROM "LE ANTICHTI DEI CONTORNI": \$400/700



2056
LUIS ALDEHUELA OIL ON CANVAS, H 34", L 48" BOARS IN THE WILD: \$500/800



2060
TONY CURTIS [AMERICAN, 1925-2010], OIL ON CANVAS, H 14" W 10": \$500/800



2064
LUIGI ROSSINI, ETCHINGS, 4, FROM 14" X 18" TO 17" X 24", FROM "LE ANTICHTI DEI CONTORNI": \$400/700



2057
PAUL MERCKENICH, OIL ON CANVAS, 1910, 28" X 38",: \$600/800



2061
TERRY DHURRITJURI YUMBULUL (ABORIGINE, BORN C. 1947), PAINTING ON CANVAS, "WANAGU": \$2,000/3,000



2065
LUIGI ROSSINI, ETCHINGS, 4, 14" X 18" TO 20" X 16", ANCIENT ROMAN ARCHITECTURAL VIEWS: \$400/700



2058
MICHAEL SCHOFIELD [AMERICAN 1947-], OIL ON CANVAS, H 16", W 20", "MYSTERIOUS WOODS": \$800/1,200



2062
LILIANA FRASCA, [ARGENTINA B.1932] OIL ON CANVAS, 24" X 36": \$750/900



2066
LUIGI ROSSINI, ETCHINGS, 4, 14" X 18" TO 21" X 18", FROM "VEDUTE DI ROMA": \$400/700



2067

GARY BUKOVNICK, LITHOGRAPH, 1986, H 30", W 81", "ANTICIPATION": \$450/650



2068

PORTUGUESE ACRYLIC ON CANVAS 1981 H 45" W 34" GARDEN: \$400/600



2069

ANNA FUHRMAN, OIL ON CANVAS, H 40", L 28", AFTER THE "3 GRACES": \$700/1,200



2070

EDWARD JOHN COBBETT (BRITISH 1815-1899), OIL ON CANVAS. 28" X 36", "REST IN THE FIELDS": \$2,000/3,000



2071

EUROPEAN OLD MASTER OIL ON CANVAS LAID DOWN ON MASONITE, H 25", W 29", DEATH OF A SAINT: \$400/600



2072

EUROPEAN OLD MASTER OIL ON CANVAS, H 37", W 29", CLASSICAL STYLE FIGURAL SCENE WITH MUSICIANS: \$400/500



2073

LUCIEN BOULIER OIL ON CANVAS, 18" X 21" MICKEY MOUSE & DOLLS: \$900/1,200

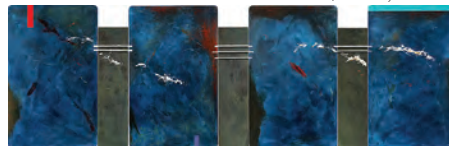

2074

JOHN BAUGHMAN (AMERICAN B.1947), OIL & CHARCOAL ON PANEL, 1999, 7 PANELS, H 48", W 164" TOTAL, "NEXU": \$1,400/2,500



2075

GEORGE THEODORE HAMILTON (US 1884-1974), OIL ON CANVAS, H 24", W 18", SNOW SCENE WITH MAN WALKING: \$500/750



2076

TREVOR BELL (BRITISH B. 1930), OIL ON CANVAS, 1990, H 69", L 60" TAPERING TO 30", "METRONE": \$3,500/4,500



2077

ROBERT SCHEFMAN (1952-), ACRYLIC ON CANVAS, 1994, 56" X 88". "DANCING ON THE EDGE OF THE PRECIPICE": \$5,000/10,000



2078

EDOUARD VEITH (1856-1925), OIL ON CANVAS, 26 1/2" X 21 1/2", CUPID WITH MAIDENS: \$800/1,200



2082

IMPRESSIONIST OIL ON CANVAS 14" X 21" VENICE CAMPANILE: \$1,000/2,000



2085

AFTER LEON-AUGUSTINE LHERMITTE, OIL ON CANVAS, 48" X 40", "AMONG THE HUMBLE": \$700/1,000



2079

HANNY VANDER VELDE [AMERICAN, 1913-1997], OIL ON CANVAS, H 22" W 18", MOUNTAIN LANDSCAPE: \$1,000/1,500



2083

IMPRESSIONISTIC OIL ON CANVAS, H 14 1/2" W 21 1/2", SCENE OF VENICE: \$1,000/2,000



2086

RUDOLF WEBER OIL ON CANVAS, 'THE QUAYS' 24" X 36", (WIEN 1872-1949),: \$1,000/1,400



2080

HANNY FREDRICK VANDER VELDE AMERICAN OIL ON CANVAS, 20TH C., H 20" W 16", LANDSCAPE, PLUS ONE OTHER: \$1,000/1,500



2087

EUROPEAN OVAL OIL ON TIN PANEL, 19TH C., 14" X 17", LITTLE GIRL WITH A LAMB & FLOWERS: \$1,000/2,000



2081

THÉOPHILE ÉMILE ACHILLE DE BOCK, OIL ON WOOD PANEL, H 8 3/4", L 10 3/4", LANDSCAPE: \$1,000/2,000



2084

SCHUMANN, (GERMAN, B. 1869), OIL ON BOARD, 9" X 7 1/2": \$600/800



2088

OLD MASTER STYLE OIL ON CANVAS, 28" X 27", MADONNA & CHILD: \$450/600



2089
A.D.M. COOPER OIL ON CANVAS, 1919 H 18", L 22", LIONS AT THE SEA: \$600/1,000



2090
VALERO MONTORO OIL ON CANVAS, H 30", L 24", GIRL WITH VIOLIN: \$400/600



2091
ENAMEL ON MASONITE, DIA 48".
ABSTRACT: \$400/600



2092
ESTHER BROCK BIRD (US 1888-1950), BIRD (US 1888-1950), WATERCOLOR, PENCIL & INK DRAWINGS W FROM 2 1/: \$500/700



2093
STEPHEN ROLFE POWELL, MURRINE APPLIED BLOWN GLASS VASE, H 46.5", L 19", D 9.75", "EXHAUSTED TAWDRY B: \$12,000/15,000



2094
STEPHANE RIVOAL, CONTEMPORARY BLOWN GLASS & STEEL SCULPTURE: \$1,100/2,000



2095
GARY BEECHAM (AMERICAN B. 1955), CONTEMPORARY BLOWN GLASS DOUBLE TEXTILE VESSEL, 2000, H 4 1/2", DIA: \$350/450



2096
DALE PATRICK CHIHULY (AMERICAN B. 1941), ART GLASS BOWL, SIGNED, H 5" L 12 1/4" D 10 3/4": \$1,000/2,000



2097
BRONZE BUST OF A GRECIAN MALE FIGURE, H 23", L 14": \$1,200/1,800



2098

EGON WEINER, CHICAGO POLISHED BRONZE SCULPTURE, C. 1961, H 19" X 3" X 3", "PILLAR OF FIRE": \$2,000/3,000



2099

SERGIO DE GIUSTI [ITALIAN, 20TH/21ST C.], BRONZE SCULPTURE, H 7 1/2" W 8 1/2": \$300/500



2100

DAVID GINZTON (1948-), BRONZE SCULPTURE, H 22", W 34", D 13", 'BEST FRIENDS': \$600/800



2101

BRONZE GARDEN FOUNTAIN, H 64", L 41", D 38": \$2,500/4,000



2102

LOUIS DEMARTINO, BRONZE SCULPTURE, AMERICAN SOUTHERN BLACK, H 19", L 31": \$500/700



2103

METAL BIRD GARDEN SCULPTURE, H 35" W 50": \$500/800



2104

5.00CT AMETHYST & DIAMOND BALLERINA COCKTAIL RING, SIZE 8: \$3,000/3,500



2105

3.25CT DIAMOND PAVE HOOP EARRINGS, PAIR, DIA 1 1/4": \$26,000/28,000



2106

DIAMOND [1.90CTS] AND 14KT GOLD BRACELET: \$1,500/2,000



2107

1.50CT DIAMOND GENTLEMAN'S RING, SIZE 11: \$3,500/3,800



2108

LADIES BAUME AND MERCIER, 14 KT YELLOW GOLD AND TIGER-EYE WRISTWATCH, H 7/8", L 6 1/2" BAND: \$1,000/2,000



2111

J. E. DUFOUR LADY'S 18 KT, DIAMOND AND ENAMEL POCKET WATCH, DIA 1": \$800/1,200



2114

1.80CT OPAL, RUBY & DIAMOND RING, SIZE 6.5-6.75: \$3,500/4,000



2115

14 KT GOLD DIAMOND, TOURMALINE, TOPAZ, CITRINE RING: \$600/800



2109

14KT GOLD SEIKO GENTLEMAN'S WATCH, L 8": \$2,000/2,500



2112

ELEM WATCH CO. LADY'S DIAMOND, SAPPHIRE AND PLATINUM ART DECO WATCH, H 1.25", L .75": \$400/700



2116

1.70CT DIAMOND HALF-BALL EARRINGS, PAIR, DIA 1/4": \$2,500/3,000



2110

MOVADO LADY'S GOLD PLATED & STAINLESS WRISTWATCH: \$300/350



2113

14 KT YELLOW GOLD AND TAHITIAN PEARL RING: \$600/800



2117

1.00CT DIAMOND CIRCLE PENDANT NECKLACE, L 15 1/2", DIA 1": \$2,800/3,200



2118

**ANDREW LYON SCOTTISH TALL CASE
CLOCK, CIRCA 1800, H 81", L 17.25", D 9.5":
\$2,000/4,000**

Detail



2120

**MAHOGANY 13DRAWER HIGHBOY, H 81",
L 41", D 19": \$400/600**



2121

**POUL KJAERHOLM MODERN CUBE PK71
NESTING TABLES, SET OF 3, H 10" TO 12",
W 10" TO 11", L 10" TO 11": \$750/900**



2122

**FRENCH STYLE OVAL DINING TABLE, H
31.5", L 72", D 44": \$500/800**



2123

**BAKER MAHOGANY SIDEBOARD, H 38" L
68": \$1,500/2,500**



2124

**EMPIRE MAHOGANY SET OF EIGHT DIN-
ING CHAIRS: \$800/1,500**



2125

**CHIPPENDALE STYLE AMERICAN
CARVED MAHOGANY DINING SET, 10 PCS:
\$1,000/1,500**



2126

**FALSTER DANISH MODERN TEAK DINING
SUITE, 9 PCS, L 82": \$1,500/2,500**



2119

BAKER MAHOGANY DINING SET, 9 PCS: \$4,000/5,000



2127

**STEINWAY & SONS MAHOGANY BABY
GRAND PIANO, 1917, H 38", L 57", D 70":
\$4,000/5,000**



2128
VENETIAN LOVESEAT 18TH.C. H 35" L 46":
\$700/1,000

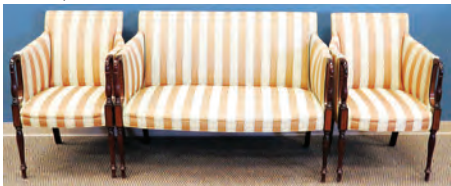

2129
SHERATON STYLE PARLOR SUITE, THREE,
H 36" L 42": \$600/1,000



2130
QUEEN ANNE STYLE MAHOGANY TEA
TABLE, H 26 1/2" L 30": \$400/500



2131
BELGIAN CARVED OAK CUPBOARD, C.
1900, H 93", W 55", D 20": \$1,500/2,500



2132
FRENCH STYLE MAHOGANY CURIO CABI-
NET, C. 1930, H 60" W 24", D 15": \$700/800



2133
GEORGIAN MAHOGANY CHEST OF DRAW-
ERS, H 37", W 39", D 20": \$300/400



2134
VENETIAN MIRROR, LATER 20TH C., H 37",
L 24": \$400/800



2135
HOIN YOSENN, JAPANESE HAND PAINTED
PAPER & PANEL SIX SECTION SCREEN, H
38", W 114": \$2,500/3,500



2136
CHINESE HAND PAINTED SIX PANEL
SCREEN, EACH PANEL H 72", W 98":
\$300/600



2137
KASHAN PERSIAN RUG, C. 1940-50, 5' 2" X 3'
8": \$900/1,200



2138
KESHAN DESIGN ORIENTAL CARPET, 11'
8" X 8' 5", C. 1980'S: \$1,500/3,000



2139
PERSIAN KERMAN HAND WOVEN WOOL
CARPET, W 11', L 20": \$4,000/6,000



2140
PERSIAN KERMAN HAND-WOVEN WOOL
RUG, 17'3" X 13' 4": \$4,000/5,000



2141
KERMAN WOOL, PERSIAN CARPET C. 1930-
1950, L 13' 4" X 9' 10": \$300/500



2142
KERMAN PERSIAN, HAND WOVEN WOOL
RUG, W 4' 4", L 6' 4": \$400/500



2143
CHINESE WOOL & SILK CARPET, 11' 10" X
8' 10": \$2,000/3,000

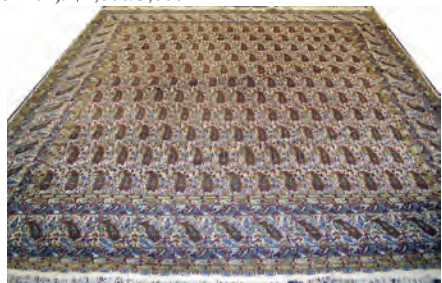

2144
KERMAN PERSIAN ORIENTAL RUG, 13' 0" X
13' 0": \$1,000/1,500



2145
SAROUK PERSIAN RUNNER, C. 1940-50, 20'
4" X 2' 6": \$2,000/3,000



2146
OUSHAK ORIENTAL WOOL RUNNER, W 2'
10", L 10' 2": \$1,250/1,500



2147
KASHMAR PERSIAN CARPET, 13' 0" X 10'
0": \$1,500/2,500



2148
KASHMAR DESIGN HAND WOVEN ORIENTAL
CARPET, W 9', L 12' 1": \$300/500



2149
BOKHARA, HAND WOVEN WOOL RUG,
C1950, W 5' 2", L 8' 5": \$350/450



2150
TABRIZ PERSIAN CARPET, C. 1930-40, 13' 0" X
10' 0": \$6,000/7,000



2151
PAKISTANI RUG, 10' 2" X 8' 2", VERY FINE
SILK FOUNDATION: \$2,500/3,500



2152

HEREZ PERSIAN WOOL RUNNER, SEMI-ANTIQUE, W 3' 3", L 10' 0": \$75/150



2155

PERSIAN RUNNER, C. 1940-50, 6' 8" X 2' 8": \$500/700



2158

19TH C. NORTHERN EUROPEAN CANVAS LAID DOWN ON BOARD, RIDER ON HORSEBACK IN FALL LANDSCAPE, 17" X 23": \$600/800



2153

TABRIZ WOOL PERSIAN RUG, SEMI-ANTIQUE, W 6' 6", L 9' 9": \$125/250



2156

MAGGIE MERKOW WATERCOLOR, H 22", L 30", ABSTRACT: \$200/400



2159

ARMAND MOUMJIAN, OIL ON CANVAS 'THE MEETING' 48" X 40": \$1,000/1,500



2154

HEREZ PERSIAN WOOL RUNNER, SEMI-ANTIQUE, W 3' 5", L 9' 9": \$70/140



2157

GERRY (19TH C.), OIL ON CANVAS, 1854, 18 1/2" X 24", SHEEP IN A ROCKY LANDSCAPE: \$200/400



2160

MARK ST. JOHN, OIL ON CANVAS, STREET SCENE, 47 1/2" X 59 1/2": \$1,000/2,000



2161
ANATOLY SHLAPAK, OIL ON CANVAS H 24" W 30" RIVER FRONT CAFE: \$400/600



2165
NICHOLAS, CONTINENTAL STYLE OIL ON CANVAS, 24" X 20": \$200/300



2169
P.F. POOLE, OIL ON BOARD, 1855, H 20" W 16", MOTHER WITH CHILDREN: \$1,000/1,500



2174
ANTIQUE OIL ON CANVAS, 28" X 41", FALL LANDSCAPE: \$200/400



2162
FORLENZA, OIL ON CANVAS, C. 1900, ITALIAN MODEL 29" X 18",: \$200/300



2166
JACK LEMAN, CONTEMPORARY OIL ON CANVAS, 20" X 24": \$300/400



2170
PIASEC, OIL ON CANVAS, 24" X 30", CARIBBEAN CITYSCAPE: \$200/400



2175
RUDAS, OIL ON CANVAS, 24" X 36", FALL LANDSCAPE WITH BIRCH TREES: \$300/400



2176
HORNAI, OIL ON CANVAS, FALL LANDSCAPE H 24 W 36: \$200/400



2163
LUCYNA PATALITA, OIL ON CANVAS, 1993, H 25 1/2" W 19 1/2", SEATED YOUNG GIRL: \$200/300



2167
CHARLES DE ROSE, OIL ON CANVAS MOUNTED ON MASONITE, H 28" W 22", "MOTHER & CHILD": \$300/500



2171
ARCHIE PALMER WIGLE, OIL ON CANVAS H 24" W 36": \$400/600



2172
ANN CULLEN OIL ON CANVAS, TWO, H 9.25", L 9.25" LANDSCAPES: \$225/350



2177
T BERCSENYI, OIL ON CANVAS, CHINESE VASE WITH ASTERS, 32" X 24": \$300/400



2164
JAMES M. DENNIS (1840-1918), PASTEL, 14" X 19", SAILBOAT SCENE WITH FIGURES: \$200/300



2168
DUTCH SCHOOL, OIL ON WOOD PANEL, 19TH C., H 18" W 14": \$1,000/1,500



2173
THEODORE JENSEN OIL ON CANVAS, LANDSCAPE 19" X 26" (DUTCH B1948): \$300/500



2178
PAL HARVAY, OIL ON CANVAS, GATHERING OF NETS, 24" X 30": \$400/600



2179

JOHN PAPPAS, AMERICAN LATE 20TH C. OIL ON CANVAS, 35" X 48": \$200/300



2184

DESMAZIERES (1948-), ETCHING, 1986, 24" X 39", 'INTÉRIEUR, RUE PAYENNE': \$200/400



2188

MARY LOU DALY, WATERCOLOR, 1969, H 14" W 11", "SEATED FIGURE": \$200/400



2192

KARL STERRER [AT 1885-1972], LITHOGRAPH, 1920, H 24", W 21", "BEETHOVEN": \$200/400



2180

NAPOLEON AND MOZART, MINIATURE PAINTINGS ON IVORY, 2" TO 3": \$200/300



2185

YAACOV AGAM SERIGRAPH H 13.25", L 10.5", "SUITE OF TWELVE TRIBES OF ISRAEL": \$250/500



2189

PETER MAX (GERMAN/AMERICAN, B.1937), MIXED MEDIA ON PAPER, H 10", W 8": \$200/400

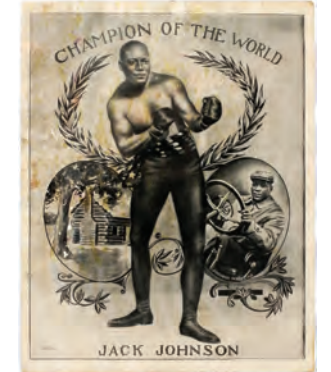

2193

JACK JOHNSON CHAMPION OF THE WORLD LITHOGRAPHIC BOXING POSTER, 1909, H 19", W 13": \$200/300



2181

CONTEMPARY ABSTRACT OIL ON CANVAS, 42" X 66": \$300/450



2182

BÉLA KÁDÁR (HUNGARIAN 1877-1955), GOUACHE, H 12", W 8 1/4" PAPER: \$250/350



2186

JACKIE BATTENFIELD (AMERICAN B. 1950), MONOPRINT, H 32", L 48", "BOOMERANG 8": \$225/375



2190

MARC CHAGALL (RUSSIAN/FRENCH, 1887 - 1985), LITHOGRAPH, 1979, "DANCER", #235, 15" X 11": \$200/400



2194

BRONZE REARING HORSE, H 6" & BRONZE HORSE WITH RIDER, H 5", W 4 3/4": \$200/300



2183

BÉLA KÁDÁR (HUNGARIAN 1877-1955), WATERCOLOR & INK DRAWING, H 13 3/4", W 9 3/4" PAPER: \$250/350



2187

ROY C. GAMBLE OIL ON BOARD H 7" X 9" BOAT HOUSE: \$200/300



2191

JEAN FRANCOIS MILLET, LITHOGRAPH H 6" W 5" CATHERINE LEMAIRE: \$300/400



2195

SMALL BRONZE SCULPTURES, MODERN STANDING GIRL & BUST OF A PHILOSOPHER, 20TH C., 2, H 9 1/2" & 7 1/4": \$200/300



2196
METAL NUDE FEMALE, H 18":
\$150/200



2197
AFTER AUGUSTE MOREAU,
BRONZE SCULPTURE, GIRL
BLOWING KISS, H 17": \$150/250



2198
RUSSIAN BRONZE ICON H 4" W
3.5" MADONNA: \$100/200



2199
2.00CT DIAMOND BY THE YARD
STATION NECKLACE, L 19 1/2":
\$2,500/3,000



2200
LADY'S 2.45CT DIAMOND
BANGLE BRACELET, W 2 1/2":
\$2,500/3,000



2201
6.13CT MOZAMBIKAN RUBY
& DIAMOND RING, SIZE 6.5:
\$2,000/2,500



2202
8MM JAPANESE PEARL &
DIAMOND EARRINGS, PAIR:
\$1,800/2,200



2203
2.25CT DIAMOND & PEARL
LADY'S BRACELET, L 7 1/2":
\$1,500/2,500



2204
1.30CT DIAMOND DANGLING
CLUSTER EARRINGS, PAIR, L
3/4": \$1,200/1,800



2205
19.46CT SYNTHETIC PURPLE
SAPPHIRE FLOWER BROOCH,
DIA 1 1/2": \$1,000/1,500



2206
1.30CT DIAMOND ETERNITY
RING, SIZE 7.5: \$1,800/2,200



2207
42.07CT AMETHYST LADIES
TENNIS BRACELET, L 8":
\$1,200/1,800



2208
14.5MM MABE PEARL & DIA-
MOND EARRINGS, PAIR, W 3/4":
\$1,000/1,500



2209
16MM MABE PEARL GOLD
EARRINGS, PAIR, DIA 19MM:
\$350/450



2210
7.13CT AMETHYST LADY'S
GOLD RING, SIZE 8.5-8.75:
\$300/400



2211
ITALIAN BRASS & CUT CRYSTAL
CHANDELIER, 20TH C., H
34", DIA 33": \$3,500/6,800



2212
ALABASTER & BRASS 22-LIGHT
CHANDELIER, MODERN, H
CIRCA 60" TOTAL, DIA CIRCA
42": \$1,000/2,000



2213
EIGHT LIGHT, WROUGHT
IRON CHANDELIER, H 48", DIA
32", MANSION SIZE: \$800/1,200



2214
IRON & BRONZE SIX LIGHT
CHANDELIER, H 10", L 30", D
24": \$150/200



2215
SIX LITE IRON & FROSTED
GLASS CHANDELIER H 29" DIA
26": \$150/300



2219
TWELVE-LIGHT CRYSTAL
CHANDELIERS, PAIR, H 18",
DIA 30": \$500/800



2224
CRYSTAL CHANDELIER,
6-LIGHT WITH BRASS FRAME,
H 25", DIA 14": \$200/300



2229
METAL SWORD-LIKE SCONC-
ES, PAIR, H 62", W 12": \$450/750



2230
BRASS & FROSTED GLASS
WALL LIGHT, H 8", L 25":
\$100/200



2216
BRASS EIGHT ARM CHANDE-
LIER, H 26", DIA 25": \$200/400



2220
FROSTED GLASS, 5-LIGHT
CHANDELIER, H 13", DIA 20":
\$100/200



2225
GILT METAL FIGURAL SCONC-
ES, CIRCA 1920, PAIR, H 10", L
11": \$150/300



2231
CONTEMPORARY GILT METAL
TABLE LAMPS, PAIR, H 31 1/2":
\$350/500



2217
GERMAN BRASS FIGURAL
5-ARM CHANDELIER, H 27" W
24": \$200/400



2221
FROSTED GLASS & BRASS
5-LIGHT CHANDELIER, H 13",
DIA 20": \$150/250



2226
CRYSTAL & BRASS, 2-LIGHT
SCONCES, SET OF SIX, H 12", W
12", D 7": \$200/400



2232
BRADLEY & HUBBARD BRASS
OIL LAMP, H 20 1/2" OVERALL:
\$100/200



2218
BRASS & CRYSTAL CHANDE-
LIER, 14-LIGHT, H 24", DIA 18":
\$300/500



2222
CRYSTAL & BRASS CHANDE-
LIER 16-LIGHT, H 22", DIA 24":
\$300/500



2227
CRYSTAL & BRASS 3-LIGHT
SCONCES, PAIR, H 12", W 10", D
5 1/2": \$150/250



2233
VICTORIAN HANGING OIL
LAMP, LATE 19TH C., H 33"
OVERALL: \$150/300



2223
5 LIGHT CHANDELIER, BRASS
& GLASS, H 16", DIA 21": \$75/300



2228
FROSTED GLASS & BRASS
SCONCES GRIFFONS, TWO, H
12", W 12", D 8": \$100/200



2234
VICTORIAN BRASS & MILK
GLASS OIL LAMP, LATE 19TH
C., H 19", ROCHESTER: \$100/200



2235
ROSEVILLE 'MAGNOLIA' POT-
TERY VESSELS, TEN, H 6"-17":
\$300/500



2236
FRENCH STYLE PORCELAIN
VASES H 23.5", DIA 19": \$300/400



2237
JAPANESE SATSUMA SCULP-
TURAL VASE, LATE 19TH
CENTURY, H 12", L 10":
\$800/1,200



2238
IMPERIAL SATSUMA PORCE-
LAIN VASE WITH COVER, H 9":
\$1,100/1,500



2239
JAPANESE CARVED IVORY
FIGURAL GROUPING, H 6" W 3
1/4": \$900/1,200



2240
JAPANESE MIXED METAL
PANEL DIVIDER, H 5 3/4" W 10
1/2": \$750/1,200



2241
MICHIGAN RESIDENTS ONLY -
JAPANESE LACQUER OSTRICH
EGG, H 6", W 5 1/4": \$1,500/2,000



2242
SHIBAYAMA IVORY & ENAMEL
CHARGER, DIA 12": \$2,500/3,000



2243
SHIBAYAMA IVORY & SILVER
BOX WITH FIGURE, H 1 1/2" L 4
1/2": \$1,500/2,000



2244
CHINESE CARVED IVORY
CHESS SET, 32 CHESS PIECES,
H OF PIECES 3 1/4" - 6": \$500/700



2245
CHINESE PORCELAIN PEDES-
TAL BASE ENAMELLED BOWL,
H 4 3/4", DIA 6 3/8": \$250/350



2246
CHINESE PORCELAIN COV-
ERED CASSEROLE DISH, C.
1900, DIA 9": \$100/150



2247
CHINESE PORCELAIN JARS,
PAIR, H 6 1/4": \$250/300



2248
ORIENTAL TERRACOTTA
VASE, H 4 1/2" W 6 1/4": \$350/400



2249
CHINESE SILVER MOUNTED
PORCELAIN LIDDED JAR, 18TH
C., H 8": \$900/1,200



2250
CHINESE PORCELAIN DOUBLE
GOURD VASE H 22" DIA 14":
\$250/300



2251

JAPANESE PORCELAIN CHARGER C 1800 DIA 13": \$300/500



2255

ANTIQUE CHINESE GREEN QUARTZ PHOENIX BIRD FIGURE, H 8 1/2" W 3 1/2": \$250/350



2260

FRENCH EMPIRE STYLE MARQUETRY INLAID VITRINE, H 73", W 30", D 18": \$500/700



2264

NICHOLS & STONE MAHOGANY PEDESTAL DINING TABLE H 30", DIA 59.5": \$300/500



2265

SHERATON MAHOGANY DROP LEAF PARLOR TABLE ON CASTORS, C. 1800-1830, H 27", W 24", L 58": \$500/800



2252

CHINESE CARVED SOAPSTONE FIGURE OF BUDDHA, H 8 1/2" W 4 1/4": \$1,200/1,500



2256

THAILAND BUDDHA CARVED WOOD FIGURES ON THRONE, H 35", W 12": \$300/400



2261

FINE ARTS (GRAND RAPIDS) HEPPLEWHITE STYLE MAHOGANY END TABLES, PAIR, H 27", W 21 3/4", D 16": \$200/300



2266

ITALIAN ROCOCO STYLE CARVED WALNUT FIGURAL PEDESTAL, 19TH C., H 37", W 13", D 12": \$250/500



2253

CHINESE ARCHAIC STYLE CARVED JADE LOOP, H 7 3/4" W 6 3/4": \$800/1,200



2257

CARVED MINIATURE SKULLS: ONE SMOKY CRYSTAL, H 2", L 2 1/4" & ONE MEERSCHAUM PIPE, L 5 1/2": \$250/300



2262

EASTLAKE MARBLE TOP TABLE, LATE 19TH C., H 31" DIA 26 3/4": \$150/250



2267

FRENCH PROVINCIAL STYLE PAINTED SIDE CHAIRS, PAIR, H 34": \$200/300



2258

ORIENTAL HAND STITCHED KIMONO, H 63", L 77": \$400/600



2254

CHINESE JADE LIDDED INCENSE BURNER, H 5 1/5" W 6": \$600/750



2259

BRONZE FIGURAL TIGER ON A WOOD BASE, H 19", L 37": \$1,500/2,500



2263

LOUIS XV STYLE WALNUT & FRUITWOOD SMALL COMMUNE, H 30", L 20": \$200/300



2268

HIGH POINT "JAMESTOWN COLLECTION" LEATHER ARM CHAIRS, PAIR, H 39": \$300/600



2269
ENGLISH ROSEWOOD ROUND
TILT-TOP TABLE, H 30", DIA
40": \$200/400



2270
DROP-LEAF END TABLE, H 28",
W 22", L 27": \$200/400



2271
HIGH POINT "JAMESTOWN
COLLECTION" LEATHER ARM
CHAIRS, PAIR, H 39": \$300/600



2272
EASTLAKE STYLE MAHOGANY
OCCASIONAL TABLE, H 25", L
23", D 23": \$150/250



2273
GILT WALL MIRROR, H 42.25",
L 51.5": \$200/400



2274
GILT WOOD WALL MIRROR, H
65", L 51": \$400/600



2275
FRENCH STEEL & BRONZE
FIRE TOOL SET, 18TH C., 3
PIECES, H CA. 30": \$1,800/2,200



2276
FRENCH BRONZE 3 PANEL
FIRE SCREEN, ANTIQUE EACH
PANEL: H 19 1/4", W 11 1/2":
\$250/300



2277
FRENCH STEEL AND BRONZE
FIRE TOOL (H 26 1/4") SET
ON STAND (H 26"), 3 PIECES
TOTAL: \$1,300/1,800



2278
TOYOKUNI III, UKIYO-E
COLOR WOODBLOCK PRINTS,
WARRIOR AND WOMAN, 3, 14"
X 10": \$200/400



2279
KUNICHKA TOYOHARA,
WOODBLOCK TRIPTYCH,
THREE WARRIORS & A
WOMAN, 14" X 28 1/2": \$200/400



2280
KUNISADA UTAGAWA,
WOODBLOCK PRINTS, TWO
WARRIORS, TWO, 13 1/2" X 9
1/2": \$150/250



2281
KUNISADA II, UKIYO-E COLOR
WOODBLOCK TRIPTYCH,
WARRIORS, 13 1/2" X 27":
\$200/400



2282
JAPANESE UKIYO-E COLOR
WOODBLOCK TRIPTYCH, GEI-
SHAS ON VERANDA , 14" X 28":
\$200/400



2283
JAPANESE UKIYO-E COLOR
WOODBLOCK TRIPTYCH,
WARRIORS AND LADY, 14" X
28": \$200/400



2284
JAPANESE UKIYO-E COLOR
WOODBLOCK PRINTS, LAND-
SCAPES, 2, 14" X 9": \$150/250



2285
KUNISADA UTAGAWA, KABUKI
ACTORS/WARRIORS, WOOD-
BLOCK PRINTS, TWO, 13 1/2" X
9": \$150/300



2286
HOSAI BAIDO, UKIYO-E WOOD-
BLOCK TRIPTYCH, MAN WITH
DAGGER, INSERTED PICTURE
OF A WOMAN, 14" X 28":
\$200/400



2287
KUNISADA UTAGAWA, KABUKI
ACTORS, WOODBLOCK
PRINTS, MEN WITH FIRE-
CRACKER & ROPE, 2, 13 1/2" X
9": \$150/300



2288
JAPANESE UKIYO-E COLOR
WOODBLOCK PRINTS, TWO
MEN AND A WOMAN , THREE,
14" X 9 1/2": \$200/300



2289

KUNISADA UTAGAWA, KABUKI ACTORS/WARRIORS, WOODBLOCK PRINTS, TWO, 13 1/2" X 9": \$200/300



2290

JAPANESE UKIYO-E COLOR WOODBLOCK TRIPTYCH, LADIES IN BOAT, 14" X 27": \$200/300



2291

TOYOHARA KUNICHIKA, WOODBLOCK PRINTS, WARRIOR & MAN, TWO, 14 1/2" X 9 1/2": \$150/250



2292

JAPANESE UKIYO-E COLOR WOODBLOCK PRINTS, LADIES IN HOMES, TWO, 9" X 13": \$150/250



2293

GINKO, UKIYO-E COLOR WOODBLOCK TRIPTYCH, MAN IN CLOUDS, 14" X 28": \$200/300



2294

TOSHIKATA, WOODBLOCK PRINTS, BEAUTIES, PAIR, 9" X 14": \$150/250



2295

HIROSHIGE III, WOODBLOCK DIPTYCH PRINT, STAY OF AROEHI IN NANIWA, 13" X 19": \$150/300



2300

UKIYO-E COLOR WOODBLOCK PRINTS BY 2 ARTISTS, BIRD IN CHERRY TREE, MEN & BLOSSOM TREE, 2, 14" X 9": \$150/250



2296

JAPANESE UKIYO-E COLOR WOODBLOCK PRINTS, BEACH SCENE AND LANDSCAPES, THREE, 6" X 8": \$200/300



2297

NOBUKAZU, WOODBLOCK TRIPTYCH, MAN WITH GEISHA, 14" X 28": \$200/300



2298

TOYOKUNI III, WOODBLOCK PRINTS, INTERIOR SCENES, THREE, 9 1/2" X 7": \$200/300



2299

KIRSHU, UKIYO-E COLOR WOOD BLOCK PRINTS, GIRLS & GARDEN FLOWERS, 3, 10" X 13" & 11 1/2" X 8 1/2": \$200/300



2305

KUNISADA II, UKIYO-E COLOR WOODBLOCK TRIPTYCH, BUTTERFLY DANCERS AT PALACE, 14 X 28": \$200/300



2301

KUNISADA & KUNIAKI, UKIYO-E WOODBLOCK PRINTS, 2, 14" X 9": \$150/200



2303

JAPANESE UKIYO-E COLOR WOODBLOCK PRINTS BY DIFFERENT ARTISTS, MEN, 3, 14" X 10": \$200/300



2304

JAPANESE UKIYO-E COLOR WOODBLOCK PRINTS, THREE WARRIORS & ONE WARRIOR, TWO, 14" X 10": \$150/200



2305

KUNISADA II, UKIYO-E COLOR WOODBLOCK TRIPTYCH, BUTTERFLY DANCERS AT PALACE, 14 X 28": \$200/300



2306

KUNISHIGE, UKIYO-E COLOR WOODBLOCK TRIPTYCH, WARRIORS, 14" X 27": \$200/300



2307

JAPANESE UKIYO-E COLOR WOODBLOCK PRINTS, WARRIORS, THREE, 13 1/2" X 9": \$200/300



2302

KUNISADA UTAGAWA, UKIYO-E COLOR WOODBLOCK PRINTS, MEN WITH SWORD & SPEAR, 2, 14" X 9 1/2": \$150/200



2308

KUNISADA UTAGAWA, WOODBLOCK PRINTS, WARRIORS, TWO, 14" X 9 1/2": \$150/200



2309

TOYOKUNI III, UKIYO-E
COLOR WOODBLOCK PRINTS,
WARRIORS WITH SWORD &
SPEAR, 2, 14 X 9 1/2": \$150/200



2310

KUNISADA UTAGAWA,
WOODBLOCK PRINTS, TWO
WARRIORS, TWO, 14" X 9 1/2":
\$150/200



2311

TOYOKUNI, UKIYO-E COLOR
WOODBLOCK PRINTS, MEN IN
INTERIORS, TWO, 14" X 9 1/2",
13" X 9": \$150/200



2312

TOYOKUNI III, UKIYO-E
COLOR WOODBLOCK PRINTS,
2, 14" X 9 1/2": \$150/200



2313

AFTER NORMAN ROCKWELL,
COLOR LITHOGRAPH, H
16", W 20" IMAGE, "SCHOOL
WALK": \$200/400



2314

AFTER NORMAN ROCKWELL,
COLLOTYPE, H 28", W 25", ART
CRITIC: \$200/250



2315

ROY WOODARD - FAIRCILD,
SERIGRAPH H 26" W 22"
"PATIENCE": \$300/500



2316

BLACK AND WHITE PHOTO-
GRAPH, H 9" W 7 1/4", BARBER
SHOP: \$200/400



2317

CONTEMPORARY GOUACHE
ON PAPER, "ALAN'S ILLU-
SIVE KEYBOARDS", 19" X 14",
\$100/200



2318

BILL MORRISON (AMERICAN,
1959-), DRAWING, MR. MAGO,
16" X 13": \$100/150



2319

ROY C. GAMBLE, OIL ON
BOARD H 9" W 7" OYSTER
GATHERERS: \$100/150



2320

ROY C. GAMBLE, OIL ON
BOARD H 8" X 6" SEATED
WOMAN: \$100/125



2321

BENNIE WHITE JR. (AMER-
ICAN-ETHIOPIAN B. 1937),
PASTEL PENCIL DRAWING,
1964, IMAGE H 19", W 6",
"JACKIE": \$150/300



2322

BENNIE WHITE JR., PASTEL
PENCIL DRAWING, 1964,
IMAGE H 19", W 5", "JACKIE":
\$150/300



2323

WILLIAM A. KNAPP (USA
1862-1934), OIL H 29" W 29"
"MOUNTAINSCAPE": \$300/400



2324

BELO ZERO (AMERICAN
CONTEMPORARY), ACRYLIC
ON OAK PANEL, 2014, "LIMIT-
LESS", 28" X 60": \$500/800



2325

REUTER, OIL ON CANVAS, H
24" W 36", LANDSCAPE: \$100/200



2326

ANTON RIEBE WATERCOLOR,
1975, 13" X 21", "ENORAMA
COUNTRY": \$100/150



2327
OIL ON CANVAS, MOTHER & CHILD, 35" X 23": \$700/1,000



2328
T. C MARCAUX, OIL ON CANVAS, WOMEN TEACHING CUPID IN GARDEN, 35 1/2" X 47 1/2": \$1,200/1,800



2329
EUGENIO ZAMPIGHI (ITALIAN 1859-1944), OIL ON BOARD, 20" X 16": \$700/900



2330
ADRIEN DUPAGNE (BELGIAN 1889-1980), OIL ON CANVAS, 1964, H 36", W 29", WOMAN WITH BEAGLE: \$100/200



2331
HAGAR HONG, OIL ON CANVAS, 39 1/2" X 29 1/2": \$800/1,200



2332
THOMAS WOLFE, OIL ON CANVAS, WOMAN FANNING HERSELF AT THEATRE, 36" X 23": \$600/900



2333
SPANISH OILS ON CANVAS, C. 1900 TO EARLY 20TH C., PAIR, LADIES CARRYING KETTLES AND FLOWERS, 21" X 1: \$100/200



2334
CLAUDE (KOREAN/US B. 1955), OIL ON CANVAS, 20" X 24", YOUNG LADIES ON THE SHORE: \$150/200



2335
M. MARSHALL, OIL ON CANVAS, 39" X 29 1/2": \$800/1,200



2336
SIGNED F. LEEMANS, OIL ON CANVAS, 19TH C., 49" X 38" FLO- RAL STILL LIFE: \$1,500/2,000



2337
VEGEZ, OIL ON CANVAS, 24" X 20": \$/



2338
SEVRES HAND PAINTED PORCELAIN, PLAQUE H 4" W 3" PUTTI: \$150/200



2339
SIGNED, OIL ON CANVAS, H 25", L 20", FLORAL STILL LIFE: \$150/300



2340
WYMER, EUROPEAN OIL ON CANVAS, CONTEMPORARY, H 24", W 48", WINTER MOUNTAIN LAKE LANDSCAPE: \$200/400



2341
SIGNED LAWRENCE, EUROPEAN OIL ON CANVAS, H 24", W 36", CATHEDRAL AND CANAL SCENE: \$100/200



2342
C. BARTH (GERMAN 1896-1976), OIL ON CANVAS, 20TH C., H 30", W 40", NOTRE DAME AT QUAI SAINT MICHEL: \$150/250



2343
A. HERBERT, OIL ON CANVAS, H 24", W 36", PARIS STREET SCENE: \$100/200



2344

OIL ON CANVASBOARD, LATE 19TH C., 6" X 12", LANDSCAPE WITH SUNSET: \$100/200



2349

VIVAS, OIL ON CANVAS, 18" X 14", CLOWN: \$100/200



2345

ENGLISH MINIATURES IN IVORY-CLAD FRAMES, C. 1900, 2, H 5 3/4": \$150/200



2350

ROONG, ACRYLIC ON CANVAS, 1968, ROWBOAT ON A POND, C. 20" X 16": \$100/200



2346

ADOLPH SCHEPANSKY OIL ON CANVAS 24" X 36" SUMMER LANDSCAPE: \$150/250



2351

BRONZE WALL PLAQUE, H 12.5" L 22.75" "MOTHER AND CHILD WITH ROSES": \$100/200



2347

JOZSEF DANDE, OIL ON CANVAS LANDSCAPE 24" X 36": \$300/400



2352

CHINESE BRONZE MIRROR, DIA 7": \$200/300



2348

GEORGE RICH (20TH C.), OIL ON CANVAS, 30" X 36", WOMAN IN GREEN: \$125/150



2353

F. WHEATLEY, R. A. GROUPING OF COLORED LITHOGRAPHS, 5 PCS: \$100/150



2354

AFRICAN CARVED ROYAL FIGURE, H 31": \$100/200



2355

VYTAUTAS ZILJUS [LITHUANIAN, B. 1944], MONOTYPE, H 22" W 25": \$100/200



2356

FRANK STELLA EXHIBITION POSTER, 1982, UNIVERSITY OF MI MUSEUM OF ART, H 75" W 52": \$100/200



2357

GEORG RAUCH [AUSTRIAN, 1924-2004], LITHOGRAPH, #32/250, H 18" W 30", "MR. B. SUPERMAN": \$100/200



2358

WM. C. MCNULTY [1884-1963], ETCHING ON PAPER, H 11 3/4" W 9", "MACDOUGAL ALLEY": \$100/250



2359

ORIENTAL WOODBLOCK PRINTS, PAIR, H 10" W 15", FLOWER WAGONS: \$100/200



2360

AFTER ART KANE, "JAZZ PORTRAIT HARLEM 1958" PRINT, H 23" W 34": \$100/200



2361

TASHIMOTO, COLOR SILK-SCREEN, PENCIL SIGNED, ABSTRACT #115/200, 5 1/4" SQUARE, "SWIRLS": \$100/150



2362
IRON WITH GOLD FLORAL
DESIGN SMALL EWERS, PAIR,
H 8": \$600/800



2363
CAIN, BRONZE TAZZA, LATE
VICTORIAN, H 5" DIA 10":
\$200/300



2364
ADAM JABLONSKI, STUDIO
GLASS VASE, H 16 3/4": \$100/200



2365
LOETZ STYLE METAL MOUNT-
ED ART GLASS VASE WITH
GLASS CABOCHONS, H 4 1/2", 3"
SQUARE: \$300/400



2366
ENGRAVED CRYSTAL SERV-
ING DISH AND UNDER PLATE H
9": \$75/150



2367
FRENCH HAND CUT CRYSTAL
BOX, C. 1920, H 4 1/4" W 5 1/2":
\$100/200



2368
SWEDISH CRYSTAL BEARS BY
MALARAS, TWO, H 5 1/2": \$25/75



2369
STEBUEN WATER TUMBLERS
SET OF 2 H 5 3/4": \$150/



2370
STEBUEN GLASS COVERED
DISH, H 5 1/2": \$100/150

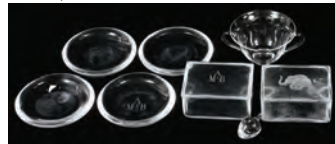

2371
STEBUEN CRYSTAL BULLION
CUP, TWO BOXES, 4 DISHES H
5 3/4": \$50/75



2372
ANTIQUE WATERFORD COM-
POTE, CIRCA 1830, H 12":
\$75/150



2373
PRESSED AND ETCHED GLASS
CENTERPIECE BOWL, H 14",
DIA 10": \$125/250



2374
ENAMEL & SILVER CRYSTAL
DRESSER SET, 8 PCS: \$175/275



2375
PORCELAIN MOTTAHEDEH
DESIGN OPEN BASKETS, PAIR,
L 9 3/4": \$75/100



2376
MEISSEN PORCELAIN GILT-
DECORATED BOWL, EARLY
20TH C., DIA 11": \$150/250



2377
ENGLISH ROCKINGHAM STAF-
FORDSHIRE TEA SERVICE C
1850: \$100/150



2378
ENGLISH CREAMWARE
CENTERPIECE BOWL WITH
UNDERTRAY, 19TH C., L 10":
\$150/200



2379
LOWESTOFT & CHINESE
EXPORT PORCELAIN TEA
BOWLS (5) & SAUCERS (2), 18TH
C., DIA 3 1/4"-4 1/2": \$100/200



2380
CHINESE EXPORT &
LOWESTOFT PORCELAIN TEA
CUPS & DISHES, 18TH C., EIGHT
PIECES DIA 5": \$150/250



2381
LOWESTOFT PORCELAIN
PITCHER, H 5", ANOTHER
PITCHER & ENAMELED PLATE,
DIA 7 3/4": \$200/300



2382
CHINESE EXPORT PORCELAIN
PLATE, 19TH C., DIA 8 1/4", &
TEA BOWLS (2): \$150/250



2383
DR. WALL WORCESTER POR-
CELAIN CREAMER, COVERED
SUGAR BOWL, TEA BOWL &
SAUCER, 18TH C.: \$150/250



2384
CHINESE EXPORT PORCELAIN
TEA CADDIES, 19TH C., THREE,
H 4"-5": \$200/400



2385
CHINESE EXPORT PORCELAIN
PITCHER, CIRCA 18TH C., H 4
1/4": \$100/150



2386
CHINESE EXPORT PORCELAIN
PITCHER, CIRCA 18TH C., H 4":
\$100/150



2387
CHINESE EXPORT PORCELAIN
ARMORIAL PITCHERS, CIRCA
18TH C., TWO, H 4 3/4": \$200/400



2388
CHINESE EXPORT PORCELAIN
TEA BOWLS & SAUCERS, 19TH
C., EIGHT PIECES: \$150/250



2389
CHINESE EXPORT PORCELAIN
TEA WARE & MUGS, 19TH C.,
FIVE PIECES: \$100/200



2390
CHINESE EXPORT PORCELAIN
TEAPOTS (2), LATE 18TH C., H
4" & 5 1/4", & A JAR: \$200/400



2391
CHINESE PORCELAIN TEA
BOWLS & TEAPOT, NINE
PIECES, H 4 1/2", DIA 3"-6",
INCLUDING ANTIQUE: \$100/200



2392
ENGLISH & CONTINENTAL
PORCELAIN PITCHERS &
OTHER TEA WARE, 19TH C.,
FIVE PIECES: \$100/200



2393
ENGLISH & EUROPEAN POR-
CELAIN DISHES & PITCHERS,
EIGHT PIECES, INCLUDING
ANTIQU: \$100/150



2394
DRESDEN PORCELAIN SERV-
ING DISHES, C. 1870, PAIR, L 9
3/4": \$300/400



2395
ROYAL CROWN DERBY POR-
CELAIN FIGURE OF DWARF, H
7": \$300/350



2396
ENGLISH PINK LUSTREWARE
CREAMER, TEA BOWL & SAU-
CERS, C. 1830, FIVE PIECES:
\$75/150



2397
PORCELAIN ORIENTAL FIG-
URE OF A PRIEST/LOHAN, H
15": \$200/400



2398
PORCELAIN ORIENTAL FIG-
URE OF A PRIEST/LOHAN H
13": \$200/400



2399
PORCELAIN ORIENTAL FIG-
URE OF A PRIEST/LOHAN, H 15
1/2": \$200/400



2400
PORCELAIN ORIENTAL FIG-
URE OF A PRIEST/LOHAN, H
16": \$200/400



2401
TOM HALE PRINT, 1996,
FRAMED SIZE: H 38", W 27",
#18/35: \$75/200



2402
SUZANNE BAUMAN, OIL & PASTEL PICTURES, PAIR, FRAMED
SIZE: H 12 1/2", W 9 1/2", NATIVE
AMERICAN INDIA: \$75/200



2407
J. HOUSE, OIL ON CANVAS,
TABLE WITH BASKET, 35 X 47:
\$75/100



2412
M. WYSOCKI, OIL ON BOARD,
H 9 1/4", W 7 1/4", MAN WITH
BEER: \$75/150



2416
AFTER JOHN JAMES AUDUBON
HAND COLORED LITHO-
GRAPHS, TWO, "HARLEQUIN
DUCK" & "VELVET DUCK":
\$75/175



2403
PETER BARGER [AMERICAN,
B. 1947] INTAGLIO ETCHINGS,
3 IN 1 FRAME, H 3 1/2" W 3":
\$75/100



2408
OIL ON CANVAS, H 17", W 39",
MOUNTAIN WATER SCENE:
\$75/100



2413
OLEG BEZLIAPOVIC, PASTEL
ON CANVAS, 2008, 30" X 30",
'TOWER BRIDGE': \$75/100



2417
LEBADANG, EMBOSSED PRINT
ON PAPER, # 7/180, 26" X 40":
\$200/400



2404
DAVID ARMSTRONG (AMERICAN), OIL ON CANVAS, C. 1989,
36" X 48", 'EARTH FOLDS':
\$75/100



2409
E. MARTIN, OIL ON CANVAS
BOARD, BOY WITH A VIOLIN,
7" X 5": \$75/100



2414
J. ASHER, INK DRAWING, 1867,
9 3/4" X 12 3/4" VISIBLE, 'ABE
JOHNSON BOAT YARD': \$75/150



2418
AFTER J.G. STRUTT, "BLACK
POPLAR AT BURY ST.
EDMUND'S" PRINT, H 31 1/4" W
25 1/2" VISIBLE: \$75/150



2405
GEORGE BOOTH, "CHROMA-
TICITY", ABSTRACT, SIGNED
COLOR PHOTO, 1950-60, 25" H:
\$100/150



2410
EBENEZER WAKE COOK (1843-
1926), WATERCOLOR, GARDEN
OF THE GRACES, 6 1/2" X 9 1/2":
\$75/150



2415
TARKAY, LITHOGRAPH ON
PAPER, 20" X 28": \$200/400



2419
MUNRO, PORTRAIT SKETCH,
1969, H 10" W 8" VISIBLE:
\$75/125

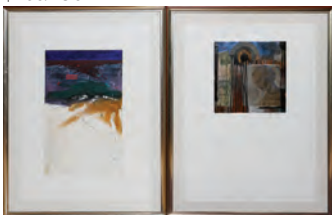

2406
ORIGINAL MODERN PRINTS, 2,
H 21", 12", W 13", 12": \$75/150



2411
M. WYSOCKI [AT, C.1940], OIL
ON BOARD, H 9", W 7", MAN
SMOKING: \$75/150



2420
ANTIQUE FRAMED PRINTS,
TWO, H 4"-5" W 6"-10 1/2":
\$75/125



2421
MODERN, COLOR ETCHING
ON PAPER, 1967, H 11", W 16"
IMAGE SIZE: \$75/150



2422
PENCIL SIGNED ABSTRACT
SILKSCREEN, "SQUARES",
FRAME 8" SQ.: \$75/125



2423
PENCIL SIGNED ABSTRACT
SILKSCREEN, #140/375, 8"SQ,
FRAME, "BALANCE": \$70/100



2424
ART EXHIBITION, COLOR
LITHOGRAPH POSTERS, 3 PCS.
1968-85 & 87: \$75/150



2425
HAND PAINTED 4 PANEL
WOOD JAPANESE SCREEN H
84" L 64": \$400/600



2426
HAND PAINTED 4 PANEL
WOOD ORIENTAL SCREEN H
84" L 96": \$400/600



2427
JAPANESE PAINTING ON SILK,
13" X 23": \$75/100



2428
CHINESE TEAKWOOD JEWELRY
CHEST, H 10" W 15": \$75/125



2429
BLACK SILK NAGOYA OBI
FROM NAGOYA, JAPAN, 29" X
43" AS DISPLAYED: \$50/100



2430
PORCELAIN ORIENTAL FIG-
URE OF A PRIEST/LOHAN, H
17": \$200/400



2431
PORCELAIN ORIENTAL FIG-
URE OF A PRIEST/LOHAN, H 13
1/2": \$200/400



2432
PORCELAIN ORIENTAL FIG-
URE OF A PRIEST/LOHAN H 14
1/2": \$200/400



2433
PORCELAIN ORIENTAL FIG-
URE OF A PRIEST/LOHAN, H 12
1/2": \$200/400



2434
AMERICAN BRASS CANDLE-
STICKS, 19TH.C., FOUR, H 5"-5
3/4": \$50/100



2435
SILVER PLATE ENTRÉE DISH-
ES, TWO, L 12"-12 1/4": \$100/200



2436
SILVER PLATE CHAMPAGNE
COOLER, ENGRAVED CREST, H
10", W 9": \$100/150



2437
WEBSTER STERLING BASKET,
H 16", W 6": \$100/200



2438
STERLING SILVER SPOONS,
FOUR, L 4"-5 3/4": \$75/125



2439
ENGLISH, HAND-PAINTED
CANDLE HOLDER, H 13":
\$75/100



2440
LIMOGES, VIGNAUD, DEMI-
TASSE SET, 10 PCS.: \$30/50



2441
BAVARIAN TIRSCHENREUTH,
PORCELAIN DEMITASSE SET,
16 PCS.: \$50/75



2442
CAULDON LTD. ENGLISH
DEMITASSE SET, SET OF 6:
\$50/75



2443
ENGLISH DOULTON WATTEAU
THEME PORCELAIN PLATES,
12 PCS., DIA 10 1/2": \$150/250



2444
R.S. PRUSSIA PORCELAIN
PLATE & BOWLS, EIGHT, DIA 5
1/4"-10 1/2": \$150/250



2445
HAND-PAINTED PORCELAIN
WASH BASIN SET, 3 PIECES, H
11", DIA 16": \$75/125



2446
BLUE ONION POTTERY AND
METAL SERVING TRAY, AND
HOT WATER PLATTER WITH
METAL DOME 3 PCS.: \$100/150



2447
ROYAL BAYREUTH (2), CZECH
& AUSTRIAN ELK CREAMERS,
19 PCS, H 3"-6": \$200/400



2448
ENGLISH ANTIQUE IRON
STONE MEAT PLATTER, H 19"
X15": \$50/100



2449
ANTIQU ROCKINGHAM DES-
SERT PLATES H 9": \$50/75



2450
ENGLISH STAFFORDSHIRE
FIGURES, 19TH C., THREE, H
4"-6": \$50/100



2451
KPM PORCELAIN BASKET
FORM DISH, 20TH C., DIA 5 1/2":
\$50/75



2452
FRENCH & ENGLISH PORCE-
LAIN PILL BOXES, SEVEN, L 1
1/4"-2 1/2": \$40/75



2453
JAPANESE PORCELAIN BOWL,
H 2", DIA 6": \$50/75



2454
FRENCH STYLE MARBLE &
SPELTER MANTEL CLOCK, C.
1900, H 15", W 9": \$75/150



2455
WELBY MID CENTURY MOD-
ERN CLOCK, DIA 31" APPROX.:
\$50/75



2456
MIRIAM PAREL DRAWING 10"
X 9", SEATED WOMAN: \$50/75



2457
AFTER EDGAR DEGAS
[FRENCH, 1834-1917], OFFSET
LITHOGRAPH, H 11" W 8 1/2",
MAN SEATED AT TABLE:
\$50/100



2458
AFTER MAURICE UTRILLO,
ENHANCED LITHOGRAPH H
12" W 10" LE LAPIN AGUILE:
\$100/300



2459
KENJI USHIKU (1924-), COLOR
ETCHING, #27/125, 8 1/2" X
5", BIRDS AMONG FOLIAGE:
\$50/100



2460
19TH CENTURY, OIL ON
METAL, H 10" W 8" PORTRAIT
OF GENTLEMAN: \$50/100



2461
RICHARD A. CHASE OIL ON
CANVAS C 1930 H 40" W 30"
DORA PLATTE: \$300/400



2462
JEANNE NASH [AMERICAN
CONTEMPORARY], SILK
WATERCOLOR, H 17 1/4" W
13 1/2", "WAITING FOR MR.
RIGHT": \$25/50



2463
LEE REYNOLDS [AMERI-
CAN B. 1936], MIXED MEDIA,
ABSTRACT COMPOSITION, 40"
X 50": \$100/250



2464
LEE REYNOLDS, OIL ON CAN-
VAS H 40" W 40" ABSTRACT:
\$100/300



2465
JOHN KING (20THC.) OIL ON
CANVAS, SWISS SCENE, SAIL-
BOATS ON LAKE, 22" X 25":
\$100/200



2466
AFTER MATISSE, PRINT, 42 1/2"
X 26", 'NU ASSIS I': \$50/75



2467
HUEMMER, ROBOT FIGURE
PRINT, H 16" W 11" PAPER
SIZE: \$50/100



2468
JACQUES PETIT, WATER-
COLOR, 20" X 24", FARM
LANDSCAPE: \$50/100



2469
HARICE MONYEK, MIXED
MEDIA ON PAPER, 29" X 22",
A VIEW FROM THE WINDOW:
\$50/100



2470
THREE LLADRO PORCELAIN
FIGURES, AND TWO RABBITS:
\$50/100



2471
PORCELAIN ORIENTAL FIG-
URE OF A PRIEST/LOHAN, H 16
1/2": \$200/400



2472
PORCELAIN ORIENTAL FIG-
URE OF A PRIEST/LOHAN, H
14": \$200/400



2473
PORCELAIN ORIENTAL FIG-
URE OF A PRIEST/LOHAN, H
18": \$200/400



2474
PORCELAIN ORIENTAL FIG-
URE OF A PRIEST/LOHAN, H 15
1/2": \$200/400



2475
PORCELAIN ORIENTAL FIG-
URE OF A PRIEST/LOHAN, H
18": \$200/400



2476
WALNUT GATE LEG DINING
TABLE C 1860 H 28" L 43" D 20"
AMERICAN: \$150/250



2477
MEXICAN EMBOSSED LEATHER
DISC, DIA 33", AZTEC
DESIGN: \$75/125



2478
FRENCH NEEDLEPOINT FOOT
STOOL, H 10" W 14 1/2" D 12":
\$50/75



2479
18KT GOLD RING WITH
QUARTZ STONES: \$100/150



2480
14 KT GOLD RING WITH
CLEAR STONE: \$30/50



2481
CRYSTAL CRUETS, DESSERT
SET, PAPER WEIGHTS: \$50/100



2482
PEWTER HOLLOW WARE 9
PCS.: \$50/100



2483
PEWTER CANDLESTICKS SET
OF FOUR H 9": \$50/100



2484
BALDWIN & MILLER INC.
STERLING SALT & PEPPER
SHAKER, H 6": \$50/100



2485
THE GREAT OPERAS BOSTON,
1902 10 VOLUMES: \$25/50

2486
OIL ON CANVAS, FLORAL
STILL LIFE, CARNATIONS, 30"
X 24": \$150/200



2487
SIGNED LARIONOV, OIL LAND-
SCAPE ON TIN BOX 5" X 3 1/2" X
1": \$100/300



2488
AFTER CHARLES BECKER,
PRINT ON CANVAS, 15" X 19":
\$150/250



2489
BRIAN HALSEY, OIL ON CAN-
VAS, STILL LIFE, H 34", W 26",
"TIME": \$100/200



2490
G. VANRAE, BELGIAN OIL
CANVAS, 19TH.C. H 26" W 39",
FARM SCENE: \$100/150



2491
PORCELAIN ORIENTAL FIG-
URE OF A PRIEST/LOHAN, H
19": \$200/400



2492
PORCELAIN ORIENTAL FIG-
URE OF A PRIEST/LOHAN, H 17
1/2" L 15": \$200/400



2493
PORCELAIN ORIENTAL FIG-
URE OF A PRIEST/LOHAN, H 16
1/2": \$200/400



2494
PORCELAIN ORIENTAL FIG-
URE OF A PRIEST/LOHAN, H
16": \$200/400



2495
PORCELAIN ORIENTAL FIG-
URE OF A PRIEST/LOHAN, H
16": \$200/400



#2023 WIFREDO LAM (CUBAN 1902-1982), OIL ON CANVAS, 1973,
H 10", W 14", UNTITLED



#2025 YOUSUF KARSH (CANADIAN 1908-2002),
PHOTOGRAPH, H 19", W 15" IMAGE SIZE,
"ERNEST HEMINGWAY"



#2018 CONSTANT JOSEPH BROCHART (1816-1899),
PASTEL, 1848, H 18" W 14"



#2093 STEPHEN ROLFE POWELL, MURRINE
APPLIED BLOWN GLASS VASE, H 46.5", L 19", D 9.75",
"EXHAUSTED TAWDRY B"

DuMouchelles

ART GALLERIES CO.

409 EAST JEFFERSON AVENUE
DETROIT, MICHIGAN 48226
Across from the Renaissance Center

LAWRENCE DUMOUCHELLE NORMAN DUMOUCHELLE
JOAN D. WALKER ERNEST J. DUMOUCHELLE
ROBERT DUMOUCHELLE NANETTE POOLE
SUZANNE LYNCH

Art and Estate Auctioneers and Appraisers
TELEPHONE: (313) 963-6255

WEBSITE: WWW.DUMOUCHELLES.COM



FIRST CLASS MAIL
U.S. POSTAGE
PAID
PERMIT NO. 4492
DETROIT, MI



#2007 ALFRED WIERUSZ KOWALSKI (POLISH 1849-1915), OIL ON CANVAS, H 29", W 48"