

Du Moucheles

since 1927



MAY 16 + 17 + 18 2014



#2003 MYRON BARLOW [AMERICAN, 1873-1937], OIL ON CANVAS,
H 24", W 37", MOTHER AND DAUGHTER



#1001 DELPHIN MASSIER, FRENCH MAJOLICA
WISHING WELL JARDINIÈRE, VALLAURIS, C. 1890,
H 26", W 16", D 14"



#2012 JULES RENE HERVE (1887-1981), OIL ON CANVAS,
18" X 22", FLOWER MARKET

DuMouchelles

AUCTION AT THE GALLERY • May 2014

Friday, May 16th at 6:30 pm

Friday Features includes an exact model replica of the 1929 Typhoon speedboat originally owned by Edsel Ford. Bronze sculptures including after Remington 'Bronco Buster', 'Cheyenne', 'Coming Through The Rye'. Fine furniture including an antique carved wood Cassone, mid-century modern Burke dining pedestal shell chairs, Chinese screens. Fine jewelry including a 4.92ct Padparadscha Sapphire & diamond cocktail ring; also a 4.22ct Natural sapphire & diamond ring. A collection of wrist watches including Lucien Picard, Whittnauer, Klaus Kobel, Longenes, Stuhrling, etc., Native American jewelry including belt buckles, bracelets of Sterling silver and turquoise. Artwork including a Charles McGee (Amer. B1924), chalk and pastel abstract drawing, a collection of Roland Clark waterfowl color lithographs. .999 silver relief plaque, #214/1000, depicting the Mt. Rushmore National Memorial. A Polyphon burl walnut music box with 24 metal song discs. Also fine carpets, porcelain figurines, silver flatware and hollowware. Lighting items including Tiffany style shade floor lamps, table lamps and chandeliers.

Saturday, May 17th at 11:00 am

The Saturday auction presents beautiful and unique decorative arts and jewelry from multiple private collections and estates. The sale opens with a Delphin Massier majolica wishing well at 26" tall, followed by a Tiffany Studios five-piece desk set, Tiffany & Co. 14kt yellow gold gentleman's dressing set, and a lovely Tiffany Studios 'Acorn' lamp. From the Estate of Anne Harnett, Grosse Pointe Park, a Georg Jensen 'Acorn' flatware set, Baccarat and St. Louis crystal stemware, Baker furniture, and Italian gold and diamond jewelry, including Antonini and Lagos. Additional items of note are a 19th century German silver presentation cup with cover; Daum pate de verre and Lalique decorative ware, and a beautiful Baccarat crystal and bronze floor lamp; American and English sterling table ware and flatware; a Carl Thieme for Dresden porcelain covered urn; Herend 'Rothschild Bird' tea ware; traditional Baker and Kittinger mahogany furniture; 19th century English ceramics; French electroliers and other lighting, as well as bronze-mounted inlaid marquetry console, marble top semanier, recamier and mirrors; and a variety of oriental rugs from semi antique to modern.

Sunday, May 18th at Noon

Select items from the Anne Harnett estate, Grosse Pointe Park, MI featuring: paintings by Giorgio Scalco and Jules Rene Herve, an attributed to Milo Baughman steel and leather lounge chair, Andrew Grima 18kt gold and diamond necklace and pair of ear clips as well as a 3.09 ct. brilliant full cut diamond ring. Other featured artists, to name just a few, in the session include: Andre Gisson, Douglas Arthur Teed, Myron Barlow, Zoltan Sepeshy, James Alexander Walker, James W. Gozzard, Alexander Calder, Salvador Dali, Peter Max, Frank Stella, Alex Katz, John Sloan, Cory Fuhr, Glen Michaels and Marshall Maynard Fredericks (his bronze sculpture titled, "Expanding Universe"). Over 40 Oriental rugs from throw to room sizes: Kerman, Heriz, Sarouk, Soumak, Shirvan, Karabagh, Oushak, Bokhara, Tabriz, Kashan and more. Rounding out the Sunday session is a nice selection of additional fine jewelry, 19th c. and modern furniture, grand pianos by Schimmel, Steinway and Yamaha and a collection of watercolor miniature portraits.

FREE VALET PARKING ALL SALE DATES.

Exhibition Hours - Extended Preview:

Friday, May 9th	9:30 am to 5:30 pm
Saturday, May 10th	9:30 am to 5:30 pm
Tuesday, May 13th	9:30 am to 5:30 pm
Wednesday, May 14th	9:30 am to 8:30 pm
Thursday, May 15th	9:30 am to 5:30 pm
Friday, May 16th	9:30 am to 4:00 pm

FREE PARKING WEDNESDAY EVENING EXHIBITION.

CATALOGS AVAILABLE at the gallery, \$25, \$30 postpaid. Annual domestic subscriptions \$110, international subscriptions \$190.

NOTE: A buyer's premium of 20% will be added to each lot sold, and is subject to 6% Michigan sales tax.



DuMouchelles

Fine Arts Auctioneers & Estate Appraisers Since 1927

Opposite the Renaissance Center, one block east of the Tunnel to Windsor approached by I-75 and US 10.

409 East Jefferson
Detroit, Michigan 48226
(313) 963-6255
(313) 963-8199 Fax
www.dumouchelles.com

CONDITIONS OF SALE

The following Conditions of Sale are DuMouchelles' and the Consignor's agreement with the Buyer relative to the property listed in the auction catalog.

The Conditions of Sale, the glossary, and all other contents of the catalog are subject to amendment by DuMouchelles by the posting of notices or by oral announcements made during the sale. All property is offered by DuMouchelles as agent for the Consignor unless the catalog indicates otherwise.

By participating in any sale the Consignor, Bidder and Buyer agree to be bound by these terms and conditions.

- 1. Before the Sale.** Prospective bidders or their agents should inspect the property before bidding to determine its condition, size and whether or not it has been repaired or restored. Buyers are responsible for satisfying themselves concerning the condition of the property and the matters referred to in the catalog entry. Condition reports, photos and video or digital images are provided as a courtesy and should not be used as a substitute for viewing the items in person. All statements made in the catalog or in the condition report or made orally or in writing elsewhere are statements of opinion and are not to be relied on as statements of fact. Except as set forth in paragraph 18, DuMouchelles and the Consignor assume no risk, liability or responsibility for the authenticity of the authorship of any property identified in this catalog. All property is sold "as is" and neither DuMouchelles nor the Consignor make any warranties or representations of any kind or nature with respect to the property, and no statement in the catalog or made at the sale, or in the bill of sale or invoice or elsewhere shall be deemed an assumption of liability or warranty or representation as to the description, genuineness, attribution, provenance or condition of the property. DuMouchelles and the Consignor make no representations as to whether buyer acquires any reproduction rights in the property.
- 2. Bidding Registration.** Bidders attending the auction are required to sign a registration form either in person, fax or online and provide proof of identification. DuMouchelles may require the production of bank or other financial references. Registered bidders agree to be fully liable for all bids, including the liability to timely pay in full for any lot that is the subject of a successful bid submitted by the bidder in accordance with the Conditions of Sale.
- 3. Buyer's Premium.** A premium of 20% of the successful bid price will be added to all lots and is payable by the buyer as part of the total purchase price on lots in sale. A premium of 23% will be added to the bid price on all lots sold via an online bidding service.
- 4. Withdrawal.** DuMouchelles reserves the right to withdraw any property before sale and shall have no liability for such withdrawal.
- 5. Bid Per Lot.** Unless otherwise announced by the auctioneer, all bids are per lot as numbered in the catalog.
- 6. Video or digital images.** At some auctions a video or digital screen may be used. DuMouchelles is not liable for any errors in the operation or quality of the image presented.
- 7. Reserves.** Unless the sale is advertised and announced as a sale without reserves, each lot is offered subject to reserve. DuMouchelles may implement such reserves by bidding through its representatives on behalf of the Consignor.
- 8. Bidding.** DuMouchelles reserves the right to reject a bid from any bidder. The auctioneer has the right to split any bidding increment and to advance the bidding in any manner as the auctioneer may decide. The highest bidder acknowledged by the auctioneer shall be the buyer. In the event of any dispute between bidders, the auctioneer shall have sole and final discretion either to determine the successful bidder or to re-offer and resell the article in dispute. If any dispute arises after the sale, the sale record of DuMouchelles shall be conclusive in all respects.
- 9. Absentee bids.** As a convenience to bidders who cannot attend a sale in person, DuMouchelles will, if so instructed, execute written bids on their behalf, without additional cost. Absentee bidders should complete the Absentee Bid Form provided in the catalog or online and submit the written bid in advance of the auction. If DuMouchelles receives written bids on a particular lot for identical amounts, and at the auction these are the highest bids on the lot, it will be sold to the person whose written bid was received and accepted first. DuMouchelles is not responsible for errors or failure to execute the written bid or for errors or omissions in connection with the written bid. Lots are bought for absentee bidders at the lowest possible price (which may be below the written bid price) subject to other bids or reserves.
- 10. Phone bids / Online bids.** If a bidder makes arrangements with DuMouchelles prior to commencement of the sale, DuMouchelles will use reasonable efforts to contact them to enable them to participate in the bidding by telephone. DuMouchelles is not responsible for failure to contact bidder or for error and omissions in connection with telephone bidding. DuMouchelles will use reasonable efforts to carry out online bids, however DuMouchelles is not responsible for equipment failure, inability to access the Internet or software malfunctions related to the execution of online bids.
- 11. Auctioneer's Discretion.** If the auctioneer determines that any opening bid is not commensurate with the value of the article offered, he may reject the same and withdraw the article from the sale. If having accepted an opening bid, the auctioneer decides that any advance thereafter is not of sufficient amount, he may reject the advance.
- 12. Successful Bid.** On the fall of the auctioneer's hammer, title to the offered lot will pass from Consignor to the highest bidder acknowledged by the auctioneer, subject to all the Conditions of Sale set forth herein, and such bidder (a) assumes full risk and responsibility therefore (b) if requested will sign a confirmation of purchase and (c) will pay the purchase price in full or such part as DuMouchelles may require for all lots purchased.
- 13. Payment.** The buyers are expected to make payment for purchases immediately after the auction for the entire amount due (including hammer price, buyer's premium and applicable taxes and other charges including handling charges and storage costs). Payment in U.S. Dollars can be made by check, cash, wire transfer, or Visa, MasterCard, and Discover credit, charge or debit card, subject to certain limitations. PayPal may be used for purchases made via LiveAuctioneers.com. International payments can be made by wire transfer or if purchase is made via LiveAuctioneers.com, then PayPal should be used. The buyer grants DuMouchelles a security interest in the property and Du-

Mouchelles may retain as collateral security for the buyer's obligations to DuMouchelles, any property or monies held or received by DuMouchelles for the account of the buyer. Payment will not be deemed to have been made in full until DuMouchelles has collected funds represented by checks, or, in the case of bank or cashier's checks, until DuMouchelles has confirmed their authenticity. Buyer agrees that a 1-1/2% per month late charge will be imposed on the total purchase price if payment is not made in accordance with all of the conditions set forth herein and agrees to pay any returned check charges that may be incurred.

- 14. Tax.** Unless exempted by law from the payment thereof, the buyer will be required to pay Michigan state retail sales taxes at a rate of 6%, or any taxes that are applicable at this date, including any federal luxury or other tax. Unless exemption from such taxes is established to the satisfaction of DuMouchelles, any buyer claiming an exemption will be required to pay the tax to DuMouchelles and seek a refund from the state. Deliveries outside the State of Michigan may be subject to the compensating use tax of another state and, where a duty of collection is imposed upon them by law, DuMouchelles will require payment of such taxes.
- 15. Removal of Property.** The buyer at buyer's expense must remove all property from DuMouchelles not later than 10 business days following the sale. Removal of purchases during the auction is encouraged. Purchases not so removed will be subject to the following charges to cover handling and storage costs: After 10 business days following the sale, a handling charge of 1% of the purchase price will be payable by the buyer per month until the items are removed, with a minimum of 5% for any property not so removed within 60 days after the sale. Buyer agrees that any property which is paid for but left at DuMouchelles' premises for any reason in excess of sixty (60) calendar days after the sale may be sold by DuMouchelles at public auction with the balance of any funds recovered in excess of the storage charges and auction charges, being remitted to the buyer.
- 16. Non-Payment.** If the buyer does not make full payment for the purchases within the time required, DuMouchelles is authorized in their absolute and sole discretion to exercise one or more of the following remedies, in addition to other remedies available to DuMouchelles and the Consignor by law: DuMouchelles is authorized to: (a) hold the buyer liable for the total purchase price; (b) cancel the sale, retaining as liquidated damages all payments made by the buyer; (c) resell the property at public auction or private sale with terms that DuMouchelles deems appropriate; (d) to resell the property at public auction without reserve and the buyer shall be liable for any deficiency, cost, handling charges and the expenses of both sales and the commissions on both sales; (e) to offset the full purchase price against any amount owed by DuMouchelles to the buyer; (f) to not allow any bids at any upcoming auctions by or on behalf of the buyer; and (h) to take other actions as DuMouchelles find necessary and appropriate. The buyer grants DuMouchelles a security interest in any property in DuMouchelles' possession which is owned by such buyer and DuMouchelles is authorized to hold such property as collateral security for such buyer's obligations. Buyer shall be liable to DuMouchelles for all other charges incurred as a result of buyer's non-payment, including attorney fees, expenses and incidental damages. As between DuMouchelles and Consignor, if the successful bidder does not pay for the property, collection procedures shall be the responsibility of the Consignor and not DuMouchelles.
- 17. Packing and Shipping.** Shipping arrangements are the buyer's responsibility and expense. If needed, a list of shippers is available from DuMouchelles. Buyer agrees that packing and handling of purchased lots by DuMouchelles employees are undertaken solely as a courtesy for the convenience of the buyers, and DuMouchelles is not responsible for damage or breakage which may occur during packing and handling and shipping by DuMouchelles or of other carriers or packers of purchased lots, whether or not recommended by DuMouchelles. Packing and handling of purchased lots is at the entire risk of the buyer. In the case of fragile items, DuMouchelles in their sole discretion may decline to package the items.
- 18. Limited Right of Rescission.** If within twenty-one days of the sale of any lot, the buyer gives notice in writing to DuMouchelles alleging that the identification of authorship (as defined in the catalog Glossary and set forth in the heading in quotation marks in the auction catalog) of such lot as set forth in the catalog description of such lot (as amended by any written notices or verbal announcements during the sale) is not substantially correct based on a fair reading of the catalog, and (b) if within fourteen days of such notice the buyer returns the lot to DuMouchelles in the same condition as when sold, and (c) establishes the written allegations to DuMouchelles' satisfaction (including by providing one or more written opinions by recognized experts in the field, as DuMouchelles may reasonably require), then the sale will be rescinded with only the purchase price and buyer's premium refunded. No reimbursement shall be made for any shipping costs incurred. If, prior to receiving such notice from the original buyer alleging such defect, DuMouchelles has paid the Consignor monies owed to him in connection with this sale, DuMouchelles agrees to refund only the buyer's premium and applicable sales taxes paid. Consignor agrees to refund any payments made to Consignor for such property. In the event the Consignor refuses to refund the payments, DuMouchelles may disclose the identity of the Consignor and assign to buyer DuMouchelles' rights against the Consignor with respect to the lot the sale of which is sought to be rescinded. Upon such disclosure and assignment, any liability of DuMouchelles as Consignor's agent with respect to the said lot shall automatically terminate.
- 19. Limitation of Liability.** If, for any reason a purchased lot cannot be delivered in the same condition as at the time of sale, or should any purchased lot be stolen, mis-delivered or lost prior to delivery, DuMouchelles shall not be liable for any amount in excess of that paid by the buyer.
- 20. Governing Law and Jurisdiction.** The Conditions of Sale, as well as the buyer's, Consignor's and DuMouchelles' respective rights and obligations shall be governed, construed and enforced in accordance with the laws of the State of Michigan. All persons participating in any auction sale, whether as bidder or consignor, whether present in person or by agent, or by absentee bid, order bid, telephone, internet or other means, consent to the exclusive jurisdiction of the state courts located in Wayne County, Michigan, and if applicable, of the federal court located in Detroit, Wayne County, Michigan.
- 21. Severability.** If any part of the Conditions of Sale is found by any court to be invalid, illegal or unenforceable, that part shall be discounted and the rest of the conditions shall continue to be valid to the fullest extent of the law.

NOTE: Condition reports, photos and video or digital images are provided as a courtesy and should not be used as a substitute for viewing the items in person. All items are sold "as is" in accordance with the Conditions of Sale.

ABSENTEE BID FORM

I desire to place the following bids to be executed as low as other competitive bids permit and not exceeding the amount herein named. Bids are so much per lot as indicated below, and are made subject to the Conditions of Sale printed in the catalog of this sale. Please note, a buyer's premium of 20% will be added to each lot sold, and is subject to 6% Michigan sales tax, with the exception of purchase for resale with a copy of your current sales tax license on file with DuMouchelles, or purchases which will be shipped outside of Michigan. We strongly recommend that all bids be mailed as far in advance of the sale as possible. We will be glad to cooperate if you find it necessary to telephone in bids but caution that any errors resulting from misinterpretation of lot numbers, amounts or instructions are the bidder's responsibility.

Please print clearly

CUSTOMER#	NAME		
STREET			
CITY	STATE	ZIP	
TELEPHONE	EMAIL		

LOT NO.	NAME OF ITEM	BID IS PER LOT <small>20% BUYER'S PREMIUM WILL BE ADDED</small>
Deposit		

We accept check, Wire Transfer, Visa, MasterCard, and Discover Cards.
PLEASE NOTE ALL SALES ARE FINAL.

SIGNATURE _____
Dealers/Wholesalers please sign below: The above purchases will not be consumed by the purchaser but will be resold in the regular course of business by the purchaser per _____
State Tax License# _____
 I/We certify that all items are purchased for use as indicated above and agree to reimburse **DuMouchelle Art Galleries** the sales tax in the event this claim is disallowed by the Michigan Department of Treasury. Exemption of sales tax will not be waived unless signed.

DEALER / WHOLESALER SIGNATURE

Telephone bid participation service: In the event you would like to bid with the audience for one or more lot(s) and do not want to register a firm, written, silent bid, the gallery will provide the service of telephoning you at a specified phone number that you may actively participate in the bidding. Again, this can be pre-arranged in writing (as mentioned above), by telephone (313) 963-6255, or by fax (313) 963-8199, prior to the auction sessions.

Shipment of merchandise must be arranged by the buyer within two weeks of the sale. All shipping is at the buyer's expense. Return this bidding form to: **DuMouchelle Art Galleries** 409 East Jefferson Avenue, Detroit, Michigan 48226

CATALOG SUBSCRIPTIONS
 Over 1400 items are offered monthly. For advanced information, subscribe to the DuMouchelle Catalog. A one year domestic subscription is available for only \$110 postpaid, or \$190 international. Call (313) 963-6255 or fill out the order form. Enclose check payable to DuMouchelle Art Galleries and mail to 409 East Jefferson Avenue, Detroit, Michigan 48226. We also accept Visa, MasterCard, or Discover Cards.

CATALOG SUBSCRIPTION ORDER FORM \$110 Domestic • \$190 International

 NAME

 ADDRESS

CITY STATE ZIP

COUNTRY PHONE FAX

Check Enclosed Payable To DuMouchelle Art Galleries Visa MasterCard Discover

 CARD NUMBER EXPIRATION DATE

 SIGNATURE

GLOSSARY

For pictures, drawings, prints, miniatures and sculptures.

Please note that all statements in this catalogue as to authorship are made subject to the provisions of the CONDITIONS OF SALE.
The following terms apply to the works completed after 1880.

1. MONTAGUE DAWSON,

Oil on canvas, "The Constitution," 24" x 36"
In our opinion a work by the artist. This applies only to a caption in quotation marks.

2. Attributed to MONTAGUE DAWSON*

In our competent opinion, a work of the period of the artist which may be in whole or part the work of the artist.

3. School of MONTAGUE DAWSON*

In our competent opinion, a work by a pupil or follower of the artist.

4. Manner of MONTAGUE DAWSON*

In our competent opinion, a work in the style of the artist, possibly of a later period.

5. After MONTAGUE DAWSON*

In our competent opinion, a copy of the work of the artist.

6. signed

Has a signature which in our competent opinion is the signature of the artist.

7. bears the signature

Has a signature which in our competent opinion might be the signature of the artist.

8. dated

Is so dated and in our competent opinion was executed at about that date.

9. bears date

Is so dated and in our competent opinion may have been executed about that date.

*While the use of this term is based upon careful study and represents the opinion of experts, DuMouchelle accepts consignments of property for sale at public auction as agents for the seller. DuMouchelles' and the Seller assume no risk, liability or responsibility for the authenticity of authorship of any lot in this catalog described by this term.

DuMouchelles June 13, 14, 15
2014 AUCTION SCHEDULE

DuMouchelles

APPRAISAL COMPANY

WEDNESDAY CONSIGNMENT DAYS

CONSIGNMENTS ACCEPTED WEDNESDAY 11AM - 3PM

- NO APPOINTMENT NECESSARY -

We will be pleased to accept works of art, antiques, jewelry, oriental rugs, fine art glass, sculptures, porcelain, or collections that you choose to consign in person.

Fine Arts Auctioneers & Estate Appraisers Since 1927

FOR INFORMATION CALL 313.963.6255

www.DUMOART.com

Friday Auction



0001

CHARLES MCGEE (AMER. B1924), CHALK AND PASTEL ABSTRACT DRAWING, H 9 1/2", W 7 1/2": \$800/1,200



0002

MOUNT RUSHMORE, .999 SILVER RELIEF, SIGNED, LINCOLN BORGLUM, #214/1000, H 5", W 8": \$400/500



0003

TIFFANY & CO. STERLING SILVER TRAY, C1940 (TRAY) & 1960 (SHAKERS), 3 PCS. H 2" & DIA 9": \$300/400



0004

POLYPHON BURL WALNUT MUSIC BOX W/ 24 DISCS, C. 1900, H 7 1/2" W 14": \$800/1,200



0005

4.92CT PADPARADSCHA SAPPHIRE & DIAMOND COCKTAIL RING, GIA, SIZE 6.5-6.75: \$22,000/25,000



0006

4.22CT NATURAL SAPPHIRE & DIAMOND RING, GIA, SIZE 6.75: \$18,000/20,000



0007

3.45CT COLOMBIAN EMERALD & DIAMOND COCKTAIL RING, GIA, SIZE 7.25: \$18,000/20,000



0008

7.00CT DIAMOND X LINK ETERNITY NECKLACE, L 16": \$11,000/13,000



0009

PINK 47 CT SPINEL EMERALD CUT CUFFLINKS, SET IN STERLING, PAIR: \$1,000/2,000



0010

14KT YELLOW GOLD AND DIAMOND GENTLEMAN'S RING: \$500/700



0011
PAIRPOINT AMETHYST GLASS VASE, H
14": \$200/400



0012
BAYLEN & SOLVEN HAND BLOWN GLASS,
H 4"- 5": \$75/125



0013
SHIELD MIRROR, H 29", W 19": \$200/400



0014
GERMAN MADE STUDENT VIOLIN, BOW
AND CASE, C1900: \$400/600



0015
WILLIAM DE KLERK, (DUTCH, 1800-
1876), OIL ON WOOD PANEL, 19" X 25":
\$4,000/6,000



0016
STALLAERT (DUTCH 1825-1903), OIL ON
CANVAS, 17" X 24": \$800/1,200



0017
J. E. MOREL (DUTCH 1835-1905), OIL ON
BOARD, H 12", W 10 1/2", RIVER LAND-
SCAPE: \$700/1,000



0018
E. J. CYGNE (AMER. B.1929), OIL ON CAN-
VAS, LATE 20TH C, H 16", W 20": \$400/700



0019
M. TOLDY (HUNG. B1911), OILS ON BOARD,
2 PCS. H 5", W 7" FARM LANDSCAPES:
\$300/500



0020
AMERICAN OIL ON BOARD, C. EARLY
20TH C., H 16" L 21", MOUNTAIN RIVER
SCENE: \$250/450



0021
LILLIAN LERICH MILLER [LATE 19TH C.], OIL ON CANVAS, H 14" W 23", FLORAL STILL LIFE: \$250/450



0022
EDVI ILLES ARADI, OIL/C, STILL LIFE OF CHINA PIECES: \$200/300



0023
A. SMITH, AFTER BOTERO, OIL ON CANVAS, H 16", L 12": \$150/250



0024
M. DULAIRE, OIL ON CANVAS, C 1960, H 36", W 24", SNOW SCENE: \$100/150



0025
4.65CT DIAMOND LADIES COCKTAIL RING, SIZE 7.5: \$7,500/8,500



0026
0.50CT DIAMOND & GOLD VINTAGE LINKED BRACELET, L 7 3/4": \$5,500/6,500



0027
1.02CT DIAMOND STUD EARRINGS, GIA, PAIR: \$5,200/6,200



0028
1.00CT NATURAL FANCY COLOR DIAMOND RING, SIZE 6.25: \$2,400/3,400



0029
12.50CT MULTICOLOR SAPPHIRE & DIAMOND BY THE YARD NECKLACE, L 19": \$2,800/3,800



0030
2.80CT RUBY & DIAMOND STACKABLE RINGS, THREE, SIZE 7.5-8: \$3,000/4,000



0031
1.75CT DIAMOND LADIES COCKTAIL BALLERINA RING, SIZE 8: \$3,000/4,000



0032
1.00CT DIAMOND & GOLD RAISED GRILL LINKED BRACELET, L 7 1/4": \$1,900/2,900



0033
ANTIQUE DIAMOND AND 14KT YELLOW
GOLD EARRINGS: \$300/350



0034
EUROPEAN SILVER AND WARTHOG TUSK,
TWO LIGHT CANDELABRAS, PAIR, H 8", W
10": \$200/300



0035
STERLING SILVER VASE, PLATE, BUTTER
PAT FRAMES AND SALT + PEPPER SHAK-
ERS, 9 PCS.: \$100/200



0036
GORHAM STERLING SILVER CANDLE-
STICKS, PAIR, H 4 1/2": \$100/150



0037
STERLING SILVER MESH PURSES, 2 PCS., H
5 1/2", W 6 1/2": \$100/200



0038
ACME MOTOR CAR CO., STERLING SIL-
VER 'CHALLENGE CUP', PUSHMOBILE
RACING TROPHY, C1916, H 5 1/2": \$75/150



0039
REED & BARTON "WINTHROP" SILVER
PLATE COFFEE & TEA SET, 5 PCS: \$150/250



0040
COMMUNITY 'GEORGIAN GADROON' SIL-
VER PLATE TEA & COFFEE SET, 20TH C., 5
PCS: \$100/200



0041
WM. A. ROGERS, SILVER PLATE SERVING
PLATTER, D 15": \$100/150



0042
ECCLESIASTICAL STYLE SILVER PLATE
CANDLESTICKS, PAIR, H 21 1/4": \$100/200



0043
SILVER PLATE CHAMPAGNE BUCKETS (2)
& URN, H 5"-11": \$100/150



0044
AFTER J. MOIGNEZ (FRENCH 1835-1894),
BRONZE SCULPTURES OF EAGLES, PAIR,
H 16": \$300/500



0045
CHESTER COMSTOCK, BRONZE OWL AND
BIRD OF PREY, 2 PCS, H 7" & 10": \$150/300



0046
AFTER C.M. RUSSELL, BRONZE SCULPTURE, H 7", W 20", STAGECOACH: \$150/250



0047
AFTER KAUBA, BRONZE SCULPTURE, H 9", W 9", "BUFFALO": \$150/200



0048
AFTER FREDERIC REMINGTON, BRONZE SCULPTURE, H 12 1/2", W 13", "COMING THRU THE RYE": \$150/250



0049
AFTER FREDERIC REMINGTON, BRONZE SCULPTURE, H 7", W 13", "CHEYENNE": \$150/200



0050
AFTER REMINGTON, BRONZE SCULPTURE, H 11", W 10", BRONCO BUSTER: \$150/200



0051
METAL ANGEL FIGURE ON A MARBLE BASE, H 15 1/2": \$150/250



0052
CARVED WOOD FIGURE OF CHRIST, H 17": \$200/400



0055
KARCZKOWSKI AND LOATES, PEWTER SCULPTURES, 5 PCS., H 5" - 6 1/2": \$75/150



0056
LORA KRAFT, OIL ON CANVAS, 12" X 24": \$200/400

0057
B.A. FISHER, OIL PAINTING, H 13", W 17", LOST FRONTIER: \$200/300



0058
FREDERICK PAPSDORF (1887 - 1978), OIL PAINTING, '60, SUMMER FLOWERS: \$300/500



0053
1929 TYPHOON STATIC MODEL BOAT, H 4", W 6", L 32": \$200/300



0054
TEXAS LONGHORN WALL MOUNT, W 7' 6": \$150/300



0059

FREDERICK PAPSDORF, (USA 1887 - 78), OIL PAINTING, '74, H 16", W 14": \$200/300



0060

FREDERICK PAPSDORF (AMERICAN, 1887 - 1978), OIL ON CANVAS, H 14", W 12": \$150/200



0061

FREDERICK PAPSDORF (AMERICAN, 1887 - 1978), OIL PAINTING, LATE 20TH. C, H 14", W 12": \$150/200



0062

FREDERICK PAPSDORF (AMERICAN, 1887 - 1978), OIL PAINTING, '74, H 12", W 10": \$150/200



0063

DAVID NEWRIDER (NATIVE AMER. B 1929), PASTEL, H 19", W 25": \$150/250



0064

UNSIGNED PASTEL, H 19", W 25", PLAINS INDIANS ON HORSEBACK STALKING BUFFALO: \$100/200



0065

CHARCOAL PENCIL DRAWINGS, 4 PCS. H 5 1/2", W 8", WELCH COTTAGE AND SAILING SCENES: \$200/300



0066



AFTER SIR FRANK BRANGWYN (1867-1956), FACSIMILE PRINTS, GHENT, TWO, 12" X 14": \$50/100



0067

ANTIQUE DUTCH OIL ON WOOD, PORTRAIT 9" X 8": \$300/500



0068

FRANZ TILL (DRESDEN, ACTIVE STARTING 1866), SMALL HAND PAINTED PORCELAIN OVAL PORTRAITS, PAIR, H 3": \$100/200



0069

10MM TAHITIAN PEARL & DIAMOND DANGLE EARRINGS, L 1": \$1,200/1,600



0070

TIFFANY & CO., ELSA PERETTI 18KT GOLD PENDANT NECKLACE, L 20": \$950/1,300



0071

0.25CT DIAMOND LADIES CROSS PENDANT NECKLACE, L 18": \$750/1,200



0072

9.5-10.5MM FRESHWATER PEARL BRACELET, L 8": \$650/1,000



0073

MULTI GEMSTONE & DIAMOND PENDANT NECKLACE, L 16": \$700/1,200

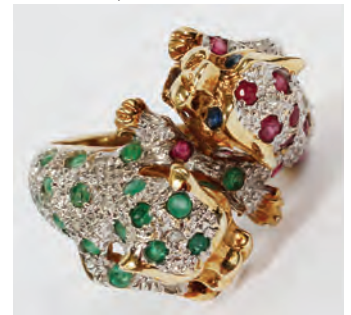

0074

14K GOLD RING, DOUBLE HEAD LEOPARD: \$400/600



0075
JAPANESE PORCELAIN VASE,
H 24": \$200/300



0076
CHINESE POTTERY JAR-
DINIÈRE, DIA 18 1/2": \$75/125



0077
CHINESE HEXAGONAL COV-
ERED TEA CADDY H 5 1/2" L 4
3/4": \$150/200



0078
INLAID ENGLISH TEA CADDY,
CIRCA 1820 H 5", W 6 1/2", D 4
1/2": \$100/300



0079
CHINESE PORCELAIN COV-
ERED BOWL, DIA 10": \$100/200



0080
CHINESE PORCELAIN CUPS &
SAUCERS, SET OF 5: \$100/200



0081
NIPPON PORCELAIN DESSERT
CONDIMENT SET, 27 PCS.:
\$75/100



0082
ROYAL WORCESTER 'EVESH-
AM' PORCELAIN DINNER SET,
117 PCS: \$250/450



0083
CZECHOSLOVAKIAN POR-
CELAIN DINNER SET, 54 PCS.:
\$300/500



0084
BELLEEK PORCELAIN COFFEE
POT, PITCHER, EWER, TWO
BOWLS, 5 PCS. H 4" - 7": \$150/200



0085
CYBIS BISQUE FIGURE OF
NATIVE AMERICAN, 1984, H
18": \$200/300



0086
ROYAL CROWN DERBY, POR-
CELAIN FIGURE, SIGNED, H 9":
\$100/200



0087
LLADRO PORCELAIN &
BISQUE FIGURES, FOUR, H
7"-11 1/2": \$150/250



0088
LLADRO PORCELAIN FIGURES,
TWO, H 10" L 15": \$100/200



0089
LLADRO PORCELAIN FIG-
URE, "EMBROIDERER", H 11":
\$100/150



0090
LLADRO PORCELAIN FIGU-
RINES, BOY WITH LAMBS &
GIRL HOLDING A GOURD, 2
PCS., H 11" & 13": \$100/150



0091
LLADRO PORCELAIN FIGU-
RINES, 2 PCS., H 7" & 8": \$75/100



0092
ROYAL DOULTON FIGURINES
'TOP O' THE HILL' & 'DAY
DREAMS', TWO: \$100/200



0093
BOEHM PORCELAIN PLATES,
NINE, DIA 10 3/4", ROSES:
\$100/150



0094
BOEHM WOODLAND WILDLIFE
PLATES BY LENOX, 1973-79, 7
PCS, DIA 10 1/2": \$75/125



0095
LENOX "ETERNAL" PORCELAIN PARTIAL SET, 16 PCS: \$75/125



0096
BLUE & WHITE PORCELAIN SERVING PIECES, THREE, INCLUDING MEISSEN: \$75/125



0097
ZULOW POTTERY PLATES, 1956, 2 PCS., DIA 16": \$200/300



0098
ITALIAN POTTERY WALL BASKET PLANTER H 14" W 12 1/2": \$50/75



0099
KROME-KRAFT, FARBER BROS. CHROME COCKTAIL PITCHER AND STEMWARE, 7 PCS.: \$100/150



0100
LIBBEY, GLASS AND SILVER OVERLAY, LUNCHEON SET, 51 PCS.: \$100/200



0101
GRIMWADE AND STODART COPPER SMITHS AND REPAIRMAN, STREET SIGN, C19TH C., H 32", W 58": \$400/600



0102
SOLICITOR'S LAW OFFICE, WOOD STREET SIGN, C19TH C, H 36", W 27", NEVILLE, HATCH & HATCH SOLICITORS: \$300/500



0103
CATHY HARDWICK FOR MIKASA, "ONYX" BONE CHINA DINNER SET, SERVICE FOR 8, 40 PCS.: \$100/150



0104
CHINESE POTTERY JARS & VASES, SIX, H 5 1/2"-13": \$75/150



0105
ANTIQUE CARVED WOOD CASSONE, H 28", L 47", D 17": \$800/1,200



0106
LOUIS XVI STYLE, WALNUT BEDROOM SET, 5 PIECES: \$800/1,200



0107
CHINESE STYLE DINING TABLE, CHAIRS, CHINA CABINET & BUFFET - SIDEBORD, 11 PCS.: \$400/800



0108
CHINESE ARMOIRE, H 76" W 38": \$500/800



0109
CHINESE BAMBOO CONSOLE, H 33" W 38": \$200/400



0110
CHINESE ELMWOOD CONSOLE, H 35" L 51": \$200/400



0111
CHINESE STYLE LOW TABLE, H 21" L 32": \$150/300



0112
CHINESE LEATHER CHEST ON STAND, H 24", W 30": \$150/250



0113
JAPANESE DRESSER TOP VANITY, H 35" APPROX.: \$100/200



0114
CHINESE BLACK LACQUER
SIX-PANEL SCREEN, H 84", W
96": \$200/600



0115
CHINESE, EIGHT PANEL
SCREEN, H 70", W 136": \$250/500



0116
JAPANESE BLACK LACQUER,
MOTHER OF PEARL AND HARD
STONE FOUR-PANEL SCREEN H
72", L 64": \$200/600



0117
JAPANESE DRESSER TOP VAN-
ITY, H 25": \$100/200



0118
CHINESE PLANT STANDS, 2
PCS., H 36" & 38": \$75/125



0119
CHINESE CAMPHOR WOOD
TRUNK, H 18", W 37": \$100/200



0120
CHINESE CAMPHOR WOOD
TRUNK, H 16", W 22": \$100/200



0121
CHINESE TEAKWOOD CHEST
ON STAND, H 25" W 16": \$100/200



0122
MAHOGANY, DINING ROOM
SET, 8 PIECES: \$300/500



0123
LEATHER SOFA AND CHAIR:
\$200/400



0124
REGENCY STYLE ARMCHAIR:
\$200/400



0125
SHERATON STYLE MAHOGANY
DINING TABLE, H 30", W 38", L
94": \$200/400



0126
AFTER CHARLES RENNIE MAC
INTOSH, WOOD HIGH BACK
CHAIRS, PAIR, H 55": \$200/400



0127
BURKE, MID CENTURY MOD-
ERN, SHELL DINING CHAIRS,
PEDESTAL BASES, 5 PCS.:
\$150/250



0128
MAHOGANY & BRUSHED
METAL ÉTAGÈRE FOR BOM-
BAY CO., H 78" W 24": \$100/200



0129
CHILD'S VICTORIAN, WAL-
NUT AND NEEDLEPOINT ARM
CHAIR: \$150/250



0130
VICTORIAN CARVED MAHOG-
ANY SIDE CHAIRS, TWO, H 33
1/2" & 34": \$100/200



0131
CUSHMAN COLONIAL BY GENERAL INTERIORS, OAK QUEEN ANNE STYLE DESK, H 29" L 72": \$150/250



0132
SLIGH CAMPAIGN STYLE CHEST OF DRAWERS, H 30" W 24": \$100/150



0133
FEUDAL ENGLISH OAK CONSOLE TABLE, H 30", W 32", D 16": \$100/150



0134
WALNUT AND RUSH BENCHES C 1900 PAIR H 17" W 12" L 12": \$75/125



0135
ROLAND CLARK (AMER. 1874-1957), COLOR LITHOGRAPHS, MID 20TH C, 2 PCS. H 18" & 20", W 14" & 16": \$200/300



0136
ROLAND CLARK, (AMER 1874-1957), COLOR LITHOGRAPH, #6/250, C1940, H 16", W 18", "JOURNEY'S END": \$200/300



0137
ROLAND CLARK (AMER 1874-1957), COLOR LITHOGRAPHS, C1940, H 16" & 20", W 18" & 16", "TRANQUILITY" & "": \$200/300

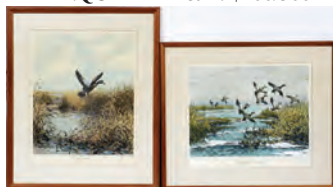

0138
ROLAND CLARK (AMER. 1874-1951), COLOR LITHOGRAPHS, 2 PCS., H 15" & 20", W 18" & 16": \$200/400



0139
ROLAND CLARK (AMER. 1874-1957), COLOR LITHOGRAPH, #4/250, C.1940, H 18", W 14" "A STRAGGLER BROADBILL": \$200/300



0140
RICHARD BISHOP (AMER. 1887-1975), COLOR LITHOGRAPHS, MALLARD DUCKS, 2 PCS., H 16" & 18", W 20" & 24": \$200/400

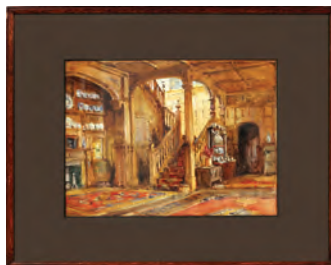

0141
ROSE MEAD (ENGLISH, 1867 - 1946), WATERCOLOR, 10" X 13": \$100/200



0142
STOCKLIN, INK WASH ON PAPER, 7" X 11": \$100/200



0143
CARL BRENDERS (1937-), PRINT, 1990, 20" X 28", 'THE MONARCH IS ALIVE': \$100/200



0144
CAST IRON DACHSHUND FORM BOOT SCRAPER, H 7.5", L 21": \$125/225



0145
CAST IRON HORSE HEAD HITCHING POST FINIAL, CIRCA 1900, H 13", L 10": \$700/1,000



0146
BARNUM & BAILEY'S CIRCUS - VICTORIA DAVENPORT PREMIER BAREBACK RIDER WITH THE GREATEST SHOW ON EARTH: \$200/300



0147
AUTOGRAPHED ALBUM FAMOUS PERSONS, 1903-1916, OVER (200 SIGNATURES), H 10", W 13": \$200/300



0148
CHILDS SCRAP BOOK, C. 1900, 17" X 15": \$100/300



0149
JEDIDIAH MORSE, "GEOGRAPHY MADE EASY", 1802, EIGHTH EDITION: \$100/200



0150
SINGLE HARD BOUND VOLUME, 'LA MODE ILLUSTREE', JOURNAL DE LA FAMILLE, PARIS, 1871: \$50/100



0151
WILLIS J. ABBOT U.S IN 'THE GREAT WAR' H.B.BOOK 1919 (1) H 10 1/2" W 8": \$25/50



0152
STERLING SILVER OVAL FRAME, SAKS FIFTH AVENUE, H 6", W 4 1/2": \$25/125



0153
14KT GOLD & AQUAMARINE LEAF EARRINGS, L 1 1/4": \$300/400



0154
14KT GOLD & AQUAMARINE PENDANT NECKLACE, L 18": \$300/500



0155
14KT GOLD AMETHYST & DIAMOND PENDANT NECKLACE, L 18": \$300/500



0156
14KT GOLD RUBY & DIAMOND DANGLE EARRINGS, L 1": \$300/500



0157
STERLING & GOLD AMETHYST NECKLACE, L 17": \$300/400



0158
SEIKO, LONGINES, GRUEN AND BULOVA WRISTWATCHES, 4 PCS. + CASE: \$250/350



0159
LUCIEN PICCARD, STUHLING, CONTEMPLATE AND ICE QUARTZ WRIST WATCHES, 4 PCS.: \$125/175



0160
KLAUS KOBEL, WHITTNAUER, SWISS LEGEND AND LUMINOX WRIST WATCHES, 4 PCS.: \$200/300



0161
LADIES POCKET WATCHES & WRISTWATCH, HAMILTON, WALTHAM, ELGIN BOWMAN, ILLINOIS, 7 PCS.: \$50/125



0162
NATIVE AMERICAN STERLING & CABOCHON LINK BRACELET, L 8": \$200/300



0163
TOPAZ & STERLING LADIES BRACELET, L 7": \$200/400



0164
STERLING & TURQUOISE STONE BRACELET, L 8": \$200/300



0165
NAKAI, NAVAJO SILVER INLAYED BUCKLE, PLUS TWO SMALL BUCKLES(2) AND EARRINGS, 6 PCS.: \$200/300



0166
SILVER PLATE SERVING PIECES, ICE DISH W/DRAIN COCKTAIL TRAY FOOD WARMING COVER, ETC., 7, D 12", 10": \$50/150



0167
ENGLISH SERVING TRAYS I. FREEMAN CO. (3) D 10" 13" 16" DIA: \$100/150



0168
GORHAM MFG. CO. #0747 FOOTED SERVING TRAY W/ HANDLES VINTAGE BORDER OF GRAPE BUNCHES & VASES, W 16": \$100/300



0169
AGAM SERIGRAPH, H 14", W 10 1/2", "TRIBES OF ISRAEL": \$250/350



0170
F. SWATSLEY OIL ON CANVAS, H 25", W 36", SWISS LANDSCAPE: \$150/200



0171
OIL ON CANVAS, SEASCAPE,
12" X 16": \$100/200



0176
H.C. PLUMB PRINT, FIVE KIT-
TENS, H 16", W 20": \$75/125



0172
FRENCH LITHOGRAPHS, SET
OF SIX: \$100/200



0173
WALLACE NUTTING, HAND
COLORED PRINT, H 11", W 13",
HONEY MOON DRIVE: \$100/150



0174
AFTER SIR FRANK BRANGWYN
(1867-1956), FACSIMILE PRINTS
AFTER DRAWINGS, FOUR, 12"
X 15": \$50/75



0175
WALLACE NUTTING, COLOR
PRINT, H 14", W 10", GARDEN
OF LARKSPUR: \$100/150



0177
HAND PAINTED, URN FORM,
PORCELAIN TABLE LAMPS,
PAIR, H 38": \$150/250



0178
CUT CRYSTAL 2-LIGHT ELEC-
TROLIER, H 22", W 14": \$150/250



0179
TIFFANY STYLE FLOOR LAMP
H 70" DIA 19": \$150/250



0180
TIFFANY STYLE FLOOR LAMP
H 60" DIA 17": \$150/200



0181
CAPODIMONTE, PORCELAIN
TABLE LAMP, H 16" H. (LESS
SHADE): \$100/200



0182
PRESSED GLASS FOUR-LIGHT
CANDELABRUM, H 22", W 14":
\$150/250

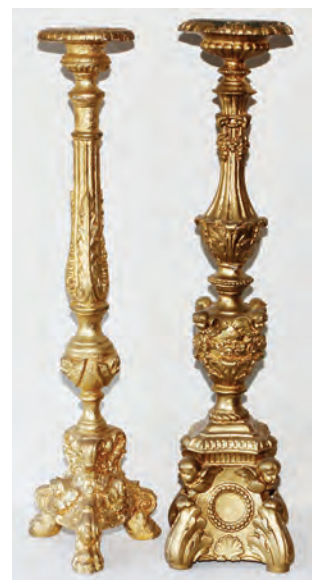

0183
CARVED & PAINTED WOOD
ECCLESIASTICAL STYLE
CANDLE STANDS, 2 PCS., H 28":
\$75/150



0184
ECCLESIASTICAL STYLE
BRASS CANDLESTICKS, PAIR,
H 22": \$100/200



0185
VICTORIAN STUDENT OIL
LAMP, H 29", W 19": \$75/150



0186
ETRUSCAN STYLE METAL
VESSEL FORM LAMP, H 29"
OVERALL: \$75/150



0187
BRASS & GLASS HALL PEN-
DANT LIGHT FIXTURE, H 17" W
10": \$75/125



0188
DECORATIVE GLASS & PORCE-
LAIN LAMPS, H 18"-26": \$100/150



0189
FRENCH STYLE SILVER
METAL CONSOLE TABLE
LAMPS, PAIR, H 30": \$75/125



0190
PAIR CRYSTAL AND BRASS
LAMPS, H 20": \$50/100



0191
SLAG GLASS HANGING LAMP,
H 11", DIA 17": \$50/100



0192
BLACK PORCELAIN URN FORM
BOUDOIR LAMPS, PAIR, H 18"
OVERALL: \$75/150



0193
LALIQUE CRYSTAL NUDE
FIGURAL SCULPTURE, H 10":
\$200/300



0194
WATERFORD AND LALIQUE
CRYSTAL DECANTER,
LIQUORS AND STIRRER, 4 PCS.
H 11" & 5 1/2": \$100/125



0195
BACCARAT CRYSTAL PELICAN
AND VASE, 2 PCS., H 6" & 8":
\$100/200



0196
SWAROVSKI CRYSTAL SAIL-
ING SHIP AND PEGASUS, 4 PCS.
H 3 1/2": \$200/300



0197
SWAROVSKI 'FABULOUS
CREATURES', CRYSTAL UNI-
CORN AND DRAGON WITH
STANDS, H 4" & 5": \$200/300



0198
SWAROVSKI CRYSTAL DISNEY
FIGURES AND PAPERWEIGHTS,
H 1" - 2 1/2": \$200/300



0199
SWAROVSKI CRYSTAL MOUSE,
DUMBO, APPLES, PEAR, ETC., 7
PCS., H 2" - 4": \$150/250



0200
SWAROVSKI CRYSTAL HUM-
MINGBIRD, LOVEBIRDS,
BUTTERFLY FISH, ETC.:
\$150/250



0201
SWAROVSKI CRYSTAL SQUIR-
REL, LUTE, HARP, APPLE, ETC.,
6 PCS. H 1" - 4": \$150/250



0202
SWAROVSKI CRYSTAL FIG-
URES, 8 PCS., H 1" - 3": \$150/250



0203
SWAROVSKI CUT CRYSTAL
FIGURES, 6 PCS. H 1" - 3 1/4":
 \$150/250



0204
SWAROVSKI CUT CRYSTAL
DUMBO ELEPHANT, POLAR
BEAR, WALRUS, BEAVER AND
POODLE, 5 PCS.: \$150/250



0205
SWAROVSKI CRYSTAL TEDDY
BEARS, 4 PCS., H 1 1/4" - 2 1/4":
 \$125/175



0206
SWAROVSKI CRYSTAL SUN
CATCHER AND HEART PAPER-
WEIGHTS 6 PCS.: \$100/200

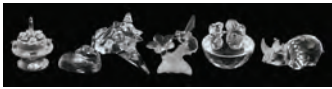

0207
SWAROVSKI CRYSTAL FIG-
URES, CAKE, FAUN, ETC. 6 PCS.
H 1" - 2": \$100/200



0208
SWAROVSKI CRYSTAL SPAR-
RROW, SCOTTY DOG, TURTLE,
KIWI BIRD AND BABY SEAL, 5
PCS., L 1" - 2": \$100/200



0209
SWAROVSKI AND ARRIBAS
CUT CRYSTAL AND GILT
METAL FIGURES AND PAPER-
WEIGHTS, + SCENT BOTTLE 7
PCS.: \$125/175



0210
SWAROVSKI CRYSTAL BUNNY,
DOG, OWL, RHINO AND DUCK,
5 PCS., L 1 1/2" - 3 1/2": \$100/200



0211
SWAROVSKI MINIATURE CUT
CRYSTAL HIPPO, SMALL BEAR,
SNAIL AND KOALA 4 PCS. L 1" -
2": \$100/200



0212
SWAROVSKI CUT CRYSTAL
FROG, TURTLE, FOX AND BEA-
VER, 4 PCS. H 1" - 2": \$100/200



0213
SWAROVSKI CRYSTAL FLOW-
ER PINS, 4 PCS., L 3": \$75/125

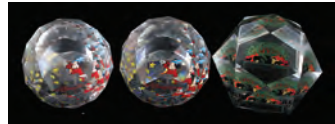

0214
SWAROVSKI DISNEY CRYSTAL
PAPERWEIGHTS, 3 PCS., DIA 2"
& 2 1/2": \$75/150



0215
SWAROVSKI CRYSTAL TULIPS
AND DAISIES, 20+ PCS.: \$75/150



0216
SWAROVSKI CRYSTAL SEA
SHELLS, SWAN AND GILT JEW-
ELED SWAN BROOCH, 6 PCS.:
 \$75/125

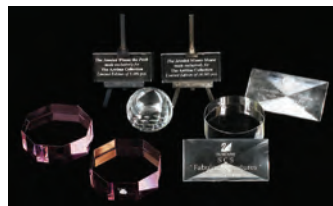

0217
SWAROVSKI ARRIBAS COL-
LECTION CRYSTAL DISPLAY
STANDS, EASELS, ETC., 9 PCS. H
1 1/2" - 4": \$75/125



0218
LAUREL FYFE (AMER. 1956-
2011), CONTEMPORARY GLASS
DINING TABLE, "CURLS", H 29",
W 40", L 40": \$250/350



0219
LAUREL FYFE, (AMER. 1956-
2011), CONTEMPORARY
"ROPE" DESIGN GLASS DIN-
ING TABLE, H 29", W 46", L 46":
 \$250/350



0220
LAUREL FYFE (AMER. 1956-
2011), CONTEMPORARY
ARCHED ROOM DIVIDER, H
60", W 86": \$250/350



0221
LAUREL FYFE, (AMER 1956-
2011), CONTEMPORARY
ARCHED GLASS ROOM DIVID-
ER, H 60" W 86": \$200/300



0222
LAUREL FYFE, (AMER 1956-
2011), CONTEMPORARY
ARCHED GLASS ROOM DIVID-
ER, H 60", W 86": \$200/300



0223
LAUREL FYFE, (AMER 1956-
2011), CONTEMPORARY
ARCHED GLASS ROOM DIVID-
ER, H 60", W 86": \$200/300



0224
LAUREL FYFE, (AMER 1956-
2011), CONTEMPORARY
ARCHED GLASS ROOM DIVID-
ER, H 60", W 86": \$200/300



0225
LAUREL FYFE, (AMER. 1956-
2011), ABSTRACT GLASS
SCULPTURE ON COMPOSITION
BASE, W 29", "CURLS": \$250/350



0226
LAUREL FYFE, (AMER. 1956-
2011), CONTEMPORARY GLASS
COCKTAIL TABLE, "AURORA",
H 17", W 52", L 53": \$250/350



0227
CHINESE WOOD CARVED MIRROR: \$200/400



0228
WHITE AND GREEN MARBLE PEDESTAL, H 30", DIA 16": \$200/300



0229
PAINTED WHITE CLASSICAL COLUMN ACCENT, H 8 FT.: \$100/200



0230
DETROIT TIGER AUTOGRAPH COLLECTION, FOUR PIECES: \$225/400



0231
1953-54 DETROIT RED WINGS TEAM SIGNED PHOTOGRAPH, STANLEY CUP CHAMPIONS, 1954, H 8", W 10": \$150/300



0232
HORSEHAIR TEDDY-BROWN-BEAR JOINTED ARMS LEGS & HEAD SWIVEL, 3: \$75/200



0233
ARMAND MARSEILLE, GERMAN BISQUE HEAD DOLL, C. 1910, #390, L 22": \$150/250



0234
MINIATURE METAL TOY TOW TRUCK, LONDON BUS, & GREYHOUND LINER: \$25/75



0235
MURRAY 2 TON METAL TOY PEDAL TRACTOR: \$150/200



0236
SIMON & HALBIG BISQUE HEAD DOLL, EARLY 20TH C., L 7 1/2": \$100/200



0237
CHINESE PORCELAIN JAR, DRAGON DESIGN, H 22": \$200/300



0238
CHINESE COVERED URNS, TWO, H 25", DIA 14": \$200/400



0239
CHINESE PORCELAIN VASE, H 16", DIA 12": \$100/150



0240
CHINESE ENAMELED PORCELAIN URN, H 13": \$100/150



0241
CHINESE BLUE & WHITE PORCELAIN GARDEN SEAT, H 19" DIA 12": \$200/300



0242
CHINESE BLUE & WHITE PORCELAIN JARS, TWO, H 17", DIA 9": \$100/200



0243
CONTEMPORARY CHINESE CERAMICS, SIX, H 5"-10": \$100/200



0244
CHINESE OX BLOOD VASES, THREE, H 8"-9": \$100/200



0245
CHINESE OX BLOOD VASES, THREE, H 4"-5": \$100/200



0246
CHINESE OX BLOOD PORCELAIN VASES, THREE, H 9"-12": \$100/200



0247
CHINESE OX BLOOD VASES, THREE, H 5" - 9": \$100/200



0248
CHINESE OX BLOOD VASES, THREE, H 5 1/2"-10": \$100/200



0249
CHINESE OX BLOOD STYLE PORCELAIN JARS, TWO, H 12" & 13": \$100/150



0250
CHINESE OX BLOOD STYLE PORCELAIN JARS, TWO, H 8 1/2" & 12": \$100/150



0251
CHINESE OX BLOOD PORCELAIN VASES, THREE, H 7"-16": \$100/200



0252
CHINESE CERAMIC FIGURES, SIX, H 5"-14": \$100/150



0253
PENNSYLVANIA RIFLE WORKS, .40 CAL. DOUBLE SET TRIGGER, HALF-STOCK RIFLE, C. 1850, L 33" BBL: \$250/400



0254
TOPAZ & STERLING SCARF PIN, H 1 1/4" W 2": \$200/300



0255
14KT GOLD & TOURMALINE COCKTAIL RING, SIZE 6.5-6.75: \$200/400



0256
14KT GOLD OPAL & RUBY PENDANT NECKLACE, L 15": \$150/200



0257
14KT GOLD GARNET & DIAMOND LADIES RING, SIZE 8.5: \$150/200



0258
STERLING TANZANITE & DIAMOND PENDANT NECKLACE, L 18": \$150/250



0259
PEARL NECKLACE, L 18": \$100/200



0260
ENGLISH STERLING SILVER CARD CASE AND SCENT BOTTLE BY LEONORE DESKOW, 2 PCS.: \$100/150



0261
STERLING SILVER, TURQUOISE AND CORAL RING:
\$100/150

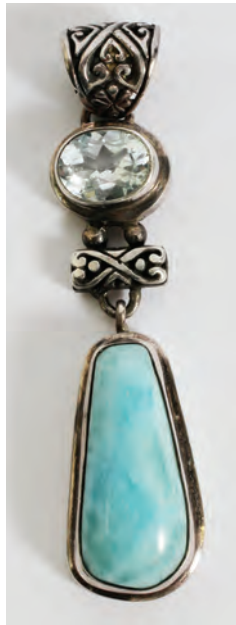

0266
NATIVE AMERICAN STERLING
PENDANT, L 2": \$75/100



0262
STERLING SILVER, LILIES OF
THE VALLEY STYLE BROOCH,
H 3", W 4 1/2": \$100/150



0267
CIRTINE & STERLING LADIES
RING, SIZE 8.25: \$75/100



0263
14KT WHITE GOLD HEART-
FORM PENDANTS, TWO:
\$100/150



0268
GOLD TONE COSTUME PINS,
FIVE, W 1 1/4"-2 1/4" L 1 1/4"-2
1/4": \$50/100



0264
LAPIS & TURQUOISE 5-STRAND
NECKLACE, L 22": \$100/200



0269
WINNA OWINGAYAK/ IRENE
AVAALAAQIAQ, INUIT STONE
CUT PRINT, "BIRD SWALLOW-
ING TRANSFORMING FISH":
\$100/200



0265
STERLING & TOPAZ LADIES
RING, SIZE 9: \$75/100



0270
AFRICAN NAIL FETISH FIG-
URE, H 29", ZAIRE: \$1,000/1,500



0273
AFRICAN KEAKA CARVED
WOOD & POLYCHROME STAT-
UE, H 71", CAMEROON: \$300/500



0271
AFRICAN YORUBA CARVED
PRIEST FIGURE, H 24", NIGE-
RIA: \$400/600



0274
AFRICAN KUBA HELMET
MASK, H 11 1/2", ZAIRE: \$300/500

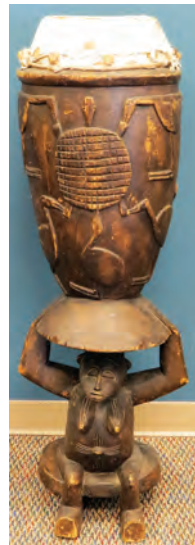

0272
AFRICAN SENUFO CARVED
WOOD DRUM, H 45": \$300/500



0275
AFRICAN KUBA HELMET
MASK, H 14", ZAIRE: \$300/500



0276
AFRICAN YORUBA BEADED
VESTS, TWO, W 17"-19" L 24"-
26": \$300/500



0277
AFRICAN BENIN BRONZE
ROOSTER, H 23 1/2": \$200/400



0280
AFRICAN BRONZE FIGURAL
PIPE, H 38", CAMEROON:
\$200/400

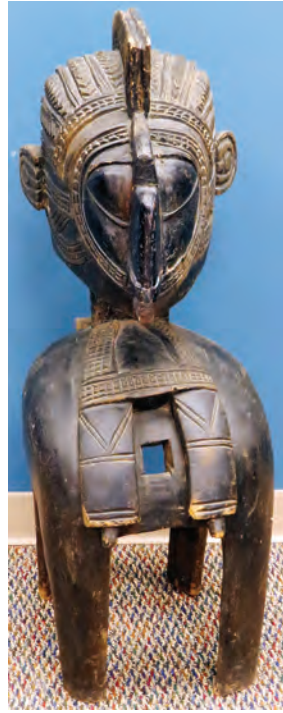

0283
AFRICAN BAGA CARVED
NIMBA HEADRESS, H 39",
GUINEA: \$200/300



0286
AFRICAN SENUFO CARVED
FIGURAL VESSEL, H 29":
\$150/250



0278
AFRICAN YORUBA BEADED
CHAIR, H 36", NIGERIA:
\$200/400



0281
AFRICAN YORUBA COVERED
POT, H 29", NIGERIA: \$200/300



0287
AFRICAN CARVED WOOD
FIRESPIITTER MASK, L 23",
IVORY COAST: \$150/250



0284
AFRICAN CARVED FEMALE
MASK, H 38" W 16", CONGO:
\$100/200



0288
BAMILEKE CARVED WARI
TABLE, H 24" L 17", CAMER-
OON: \$150/250



0279
AFRICAN YORUBA IRON &
WOOD PRIEST DRUM, H 30",
NIGERIA: \$200/400



0282
AFRICAN CARVED WOOD &
POLYCHROME DREAM MASK,
L 37", NEW GUINEA: \$200/400



0285
AFRICAN WOOD CARVED
SCULPTURES, FOUR: \$100/200



0289
AFRICAN BABANKI CARVED
ROYAL FIGURE, H 38", CAMER-
OON: \$150/250



0290
AFRICAN MAKONDE HEAD
MASK, H 9", TANZANIA:
\$150/250



0294
AFRICAN GIRIAMA GRAVE
MARKER, L 57 1/2": \$100/200



0297
AFRICAN DAN CHAIR, H 24",
LIBERIA: \$100/200



0300
AFRICAN IBO CARVED WOOD
MASK, L 22", NIGERIA: \$100/200



0291
AFRICAN YORUBA CARVED
IBEJI FIGURES, THREE, H 9
1/2"-10", NIGERIA: \$150/250



0295
LOBI STOOL & CROOK, TWO,
L 17"-24 1/4", BURKINA FASO:
\$100/200



0298
AFRICAN TRIBAL FLUTE
WHISTLE, STATUE & SLING
SHOTS, FIVE: \$100/200



0301
MOJO [ITALIAN, B. 1978],
METAL SCULPTURES, 3 PCS, H
55" - 58", "THE ENDLESS ENIG-
MA": \$50/150



0292
AFRICAN GIPHOGO CARVED
HELMET MASK, L 13", ZAIRE:
\$100/200



0299
AFRICAN, CARVED WOOD
CEREMONIAL MASK, H 32", L
10": \$100/150



0302
MOJO [ITALIAN, B. 1978],
METAL SCULPTURES, 2 PCS, H
46" & 59": \$50/150



0293
AFRICAN GOAT SKIN & WOOD
TRIBAL DRUM, H 25": \$100/200



0296
AFRICAN LULUA & LOBI FIG-
URES, TWO, L 6 1/2"-10 1/2",
ZAIRE & BURKINA FASO:
\$100/200



0303
MOJO [ITALIAN, B. 1978],
METAL SCULPTURES, 2 PCS,
H 33" - 38", "THE FUTURE":
\$50/125



0304
MOJO [ITA, B. 1978], MIXED
MEDIA SCULPTURE, H 46", W
21", "CANCEL MY SUBSCRIP-
TION TO THE RESURRECTIO:
\$50/150



0305
PRE-COLUMBIAN STYLE, TER-
RACOTTA MALE BUST, H 5" W
3": \$100/150



0306
AFRICAN CARVED FIGURAL
TRIBAL CHAIR, H 52": \$100/200



0307
AFRICAN KRU CHAIR, H 19",
LIBERIA: \$100/200



0308
AFRICAN BAMBARA DOOR
LOCK, H 14 1/2", MALI: \$100/200



0309
AFRICAN BAMBARA CARVED
FIGURAL RITUAL BOWL, H 23":
\$100/200



0310
AFRICAN BAMBARA CARVED
FIGURAL GROUPING, H 13",
MALI: \$100/200



0311
NORTHWEST COAST CARVED
WOOD RATTLES 1867 TWO, H
18" & 15": \$100/200



0312
SIGNED, NATIVE AMERICAN
CERAMIC TRIBAL MASK, L 70"
OVERALL, DIA 14": \$100/200



0313
AFRICAN WOVEN & POLY-
CHROME INITIATION MASK,
H 17", PAPUA NEW GUINEA:
\$100/200



0314
AFRICAN NUPE TERRA COTTA
TOMB STATUE, H 18", NIGERIA:
\$100/200



0315
AFRICAN CARVED WOOD
MEMORIAL HEAD, L 8":
\$100/200



0316
AFRICAN FULANI HOES,
THREE, L 40"-53", NIGERIA:
\$100/200



0317
AFRICAN CARVED WOOD
BOWLS, TWO, DIA 16", FULANI
& YORUBA: \$100/150



0318
PRE-COLOMBIAN POTTERY
ARTIFACTS, MASKS, ANIMAL
HEADS, ETC; 9 PCS.: \$200/300



0322
AFRICAN TRIBAL CARVED
MASKS, 3 PCS, H 18" - 26":
\$50/150



0326
AFRICAN DOGON DIVINING
FIGURAL STICKS & ZAIRE
CURRENCY, THREE, L 14 1/2"-
34": \$75/150



0331
AFRICAN CARVED WOOD
DIVINING STICKS, L 21 1/2" &
25": \$60/100



0319
PAPUA NEW GUINEA CARVED
STAFF: \$50/100



0323
AFRICAN KUBA CARVED
FIGURE & WINE CUP, TWO, H
9"-14", ZAIRE: \$75/125



0327
AFRICAN DOGON BRONZE
RING & FIGURE, L 3", MALI:
\$75/150



0332
AFRICAN KISSI PENNIES,
SEVEN, H 17"-18": \$50/100



0328
AFRICAN DOG TOOTH HEAD-
DRESS, L 12": \$75/125



0320
PAINTED & WOVEN SPLINT
BASKET, H 24" W 16": \$100/200



0324
AFRICAN BAULE HEDDLE
PULLEY, L 8", IVORY COAST:
\$75/100



0329
AFRICAN CARVED WOOD
HEAD RESTS, THREE, H 5 1/2"-
6": \$60/100



0333
AFRICAN, CARVED WOOD,
FERTILITY FIGURE AND
INSTRUMENT H 12" & 19":
\$50/100



0321
AFRICAN DAN CARVED MASK,
L 10", LIBERIA: \$75/150



0325
AFRICAN CARVED WOOD
MALE FIGURE, H 17", CAMER-
OON: \$75/150



0330
ETHIOPIAN WOVEN MILK VES-
SEL, DIA 15": \$60/100



0334
AFRICAN BAMOUN CARVED
STOOL, H 7", CAMEROON:
\$50/100



0335
AFRICAN GAMBIAN KORAY, L
50": \$50/100



0339
AFRICAN TRIBAL CARVED
BOWL, H 9", DIA 15": \$25/50



0340
AFRICAN CARVED WOOD &
ANIMAL HIDE DRUM, H 16", W
16": \$50/75



0344
GILBERT BELL MANTLE
CLOCK 1913 (1) H 17 1/2" W 17"
D 6": \$100/300



0348
FRENCH GILT METAL FIG-
URAL CLOCK, H 14" W 14" D 4":
\$100/200



0345
BLACK MARBLE MANTLE
CLOCK ANTIQUE (1) H 10" W
17": \$200/300



0349
OAK & GILT METAL MANTLE
CLOCK, H 11", W 11", L 5":
\$100/150



0336
W.O. SAKA [CONTEMPORARY],
BEAD & ACRYLIC ON BOARDS,
1993, 2 PCS, H 24" W 15 1/2",
"SKYWALK": \$50/100



0341
HOPI AMERICAN POT, SIGNED,
H 5", DIA 7": \$100/200



0346
GERMAN WALNUT WALL
CLOCK H 35", L 14.25", D 6":
\$150/300



0350
AMERICAN PAINTED WOOD
MANTLE CLOCK, C. 1910, H 10",
W 16": \$75/125



0337
AFRICAN RELIEF CARVED
BOWL, H 4", DIA 12": \$50/125



0342
SOUTHWEST INDIAN POT-
TERY VESSEL, 1988, H 4", DIA
5": \$25/50



0351
LEHMAN BROS. SILVER PLATE,
TEA SET & TRAY, FIVE PIECES:
\$200/300



0338
AFRICAN KORA INSTRUMENT,
H 46" W 17": \$50/75



0343
PERUVIAN POT H 9", DIA 8":
\$100/200



0347
SETH THOMAS CINCINNATI
OAK CASE TIME RECORDER H
29" W 15 1/2" D 8": \$200/300



0352
SILVERPLATE & METAL
DECORATIVE ASSORTMENT, 20
PIECES: \$75/150



0353
ENGLISH BREAKFAST TEA
CANISTER, LATE 19TH C., H 20"
W 15": \$100/150



0356
CHINESE ANCESTRAL SCROLL,
H 59", W 33": \$200/400



0359
CHINESE CARVED WOOD &
POLYCHROME ALTAR PANEL,
H 6 1/4" W 15 1/2": \$75/125



0360
ORIENTAL CARVED WOOD
NETSUKES, OJIMES & TOBAC-
CO BOXES, 8 PCS H 1 1/2" - 3
1/2": \$75/150



0364
CHINESE BAMBOO BIRD CAGE,
H 25" DIA 10": \$75/125



0354
CHINESE SCROLL, 34" X 19 1/2":
\$300/500



0357
CHINESE ANCESTRAL SCROLL,
H 57 1/2" W 33": \$200/400



0361
CHINESE CARVED WOOD
CARPENTER'S TOOLS, FOUR, L
8"-13": \$200/300



0365
CHINESE BLACK LACQUER &
GILT JUBAKOS, PAIR, H 26":
\$150/300



0355
CHINESE ANCESTRAL SCROLL,
H 55", W 32": \$200/400



0358
CHINESE CARVED WOOD &
POLYCHROME MIRROR, H 28"
W 12": \$75/125



0362
ORIENTAL SOY BEAN SCOOPS,
TWO, H 25" - 27": \$40/75



0366
CHINESE JUBAKO, H 24", W 16":
\$75/125



0363
CHINESE CARVED WOOD
TIGER SCULPTURE AND
EAGLE BOOKENDS, H 5" L 7":
\$75/125



0367
SOUTHEAST ASIAN BLACK
LACQUER JUBAKO, H 15":
\$75/150



0368
CHINESE WATER BUCKET, H 25": \$60/100



0369
CHINESE RED LACQUER WASHER, H 9", L 19": \$60/100



0370
CHINESE WOOD ROUND BOX, DIA 11": \$50/100



0371
CHINESE HAT BOX, H 16", W 14": \$75/150



0372
CHINESE LACQUERED LEATHER CHEST, HINGED LID, H 7", W 16": \$75/125



0373
CHINESE LACQUERED WOOD HINGED CHEST, L 11 1/4": \$75/125



0374
KINSKY OIL ON CANVAS, H 10", W 8", STILL LIFE OF FRUIT: \$150/250



0375
CHINESE ENAMEL ON SILVER CLOCK SHAPED COMPASS H 1 1/2" WITH TASSELS: \$50/75



0376
NASH (US 1898-1943), OIL/C STREAM IN FOREST, 1933, 24" X 20": \$100/200



0377
S. J. NASH, COLORED LITHOGRAPHS, TWO, W 11 1/2" X 16" 11 1/2" X 16": \$200/400



0378
DOUG TRUMP, MIXED MEDIA ON PAPER, 1996, H 11", W 9", "YOU CAN TELL ME" SHE SAID: \$200/300

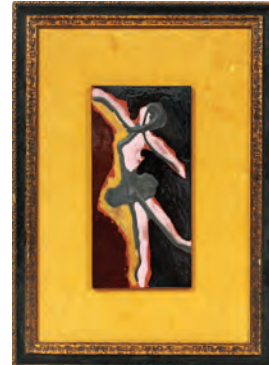

0379
FREE FORM HAND PAINTED COLLAGE TILE, "BALLERINA", W 10" X 5": \$150/200



0380
S. ZIKHOCI [CONTEMPORARY], CLOTH PAINTINGS, 12 PCS, H 27" W 13 1/4": \$50/100



0381
EDWARD MAXEY, GELATIN-SILVER PRINT, H 24", W 20", SEASCAPE TURKS & CAICOS": \$200/300



0382
SAUL RABINO [1892-1969], LITHOGRAPH ON PAPER, H 14" W 10", PORTRAIT OF RABBI: \$75/125



0383
WILLIAM MINOR, LITHOGRAPH ON PAPER, #198/425, H 20" W 27 1/4" PAPER SIZE: \$75/125

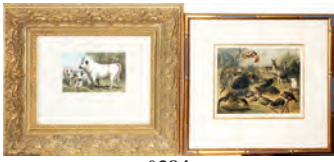

0384
DECORATIVE FRAMED
PRINTS, FOUR: \$100/200



0385
DECORATIVE FRAMED
PRINTS, TWO: \$60/100



0386
U.S. COINS CAPED, DRAPED
BUST, SEATED LIBERTY,
BARBER, MATRON & CLASSIC
1803- OVER (182): \$200/500



0387
ITALIAN STATE GENOA 1690
RARE STERLING SILVER COIN
VIRGIN & CHILD (1) D 43MM:
\$300/500



0388
U.S. 25C WASHINGTON ERROR
NUMBER BETWEEN '9' OF
DATE HAD BEEN OMITTED (1):
\$200/300



0389
HAMILTON MINT, 'WONDERS
OF AMERICA', STERLING SILVER
PROOF BAR SETS, 15 BARS
(3 SETS): \$200/300

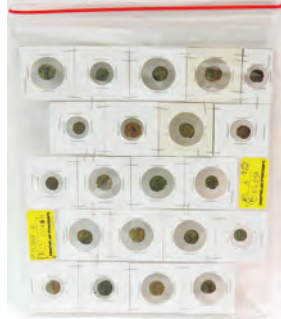

0390
BYZANTINE BRONZE
ANTIQUE COINS SOME
EMBOSSSED (21): \$200/300

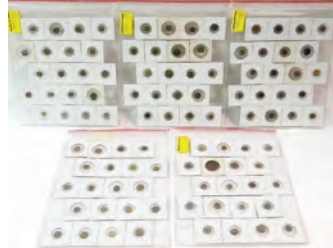

0391
BYZANTINE COINS ASIA
MINOR & U.S. MARTRON HEAD
.01C (100): \$200/300



0392
U.S. \$1.00 STERLING-SILVER
MORGAN COIN 1896-P, MS-65
GEM UNCIRCULATED: \$175/400



0393
OREGON TRAIL 1926-S RARE
HALF DOLLAR MS-64 1: \$200/400



0394
1773 MARIA THERESIA SILVER
THALER: 1: \$200/400



0395
FOREIGN AND US COINS:
\$100/125



0396
TIFFANY 925 NECKLACE,
SMALL DIAMOND RING SET
925: \$100/125



0397
DUNHILL, MEXICAN SILVER,
IMCO LIGHTERS, VOIC
BREWING CO. MATCH SAFE
FOUR: \$75/125



0398
LOT OF RHINE STONES, STICK
PINS, ABALONE CHARM AND
GLASS BOX WITH BRASS:
\$50/125



0399
U.S. (29) EISENHOWER
\$1. C.1972-76 EAGLE
LANDING, BELL: \$200/300



0400
U.S. \$1. LAFAYETTE 1900 MINT-
AGE 36,000 MS 63 RARE (1):
\$200/300



0401
CANADIAN COINS TOKENS &
PAPER CURRENCY 1837 - (89):
\$100/200



0402
RUSSIAN BRONZE COIN, 5 KOI-
BEKB, 'E.M', 1802.: \$50/175



0403
ANTIQUE COIN: \$50/75



0404
INTERNATIONAL COINS &
PAPER CURRENCY 1804 - (120
+): \$75/200



0405
U.S. \$20. PAPER CURRENCY,
1934-C & MISC. COINAGE (30)+:
\$50/75



0406
U.S. UNCIRCULATED, EAGLE
MOON LANDING EISENHOWER
SILVER DOLLAR COIN, 1971,
ENCASED: \$25/125



0407
KERMAN PERSIAN ANTIQUE
WOOL RUG, C 1930 W 2' 10", L 4'
7": \$150/250



0408
CHINESE RUG, APPROX. 4' X 7':
\$100/150



0409
AUBUSSON STYLE HAND
WOVEN WOOL RUG, FLORAL
MOTIF, 3' X 5': \$25/75

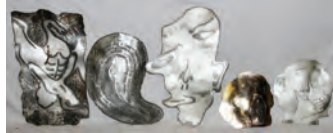

0410
MOJO [ITALIAN, B. 1978], FLAT
METAL SCULPTURES, 5 PCS, H
17" - 32", W 14" - 22": \$25/100



0411
MODERN BRUSHED STEEL
SCULPTURES, 3 PCS, H 17" - 20":
\$25/100



0412
MOJO [ITALIAN, B. 1978],
METAL SCULPTURE, H 41":
\$25/100



0413
ROLAND, CARVED WOOD
SCULPTURE OF POLO PLAYER,
H 16" W 19": \$75/125



0414
CROCKERY CONTAINER W/
LID, STAG IN FOREST PAT-
TERN: \$100/200



0415
ACOMA AND VAN BRIGGLE
POTTERY VASES, TWO, H 9",
5": \$100/125



0416
WELLER AND MCCOY POT-
TERY TWO H 14", 7": \$50/100



0417
VINTAGE STONE WEAR
CROCKS, THREE: \$75/150



0418
U.S. NAVY, COPPER BOAT COM-
PASS & OIL LAMP, 1919, H 9", W
7": \$100/150



0419
A.A. BECHTEL, BRASS RELIEF
PLAQUE, H 18" W 12", "1776":
\$50/150



0420
SILVERED METAL DECORA-
TIVES, SIX, H 6"-13": \$100/200



0421
BRASS DECORATIVE GROUP,
11 PCS, H 6"-13": \$75/150



0422
ART NOUVEAU STYLE BRASS
EASEL, H 24" W 10 1/2": \$75/125



0423
PATINATED METAL URNS,
FIVE, H 9"-12 1/2": \$75/125



0424
DECORATIVE METAL BUST,
URN AND GLASS SPHERES,
FOUR, H 4"-8": \$100/200



0429
METAL CHINESE BOX AND
FIGURAL CARD TRAY, C 1900, L
5": \$50/100



0434
CHINESE CELADON STYLE
CERAMIC GARDEN SEAT, H
19": \$150/250



0438
JAPANESE PATINATED METAL
CANDLE STAND, H 15 1/2":
\$100/200



0425
DECORATIVE METAL URNS,
FOUR, H 7"-12": \$75/150



0430
MIDDLE EASTERN METAL
EWER, H 16": \$25/75



0435
CELADON GLAZED BOWLS
& PLATE, THREE, DIA 9"-11":
\$75/150



0439
MEXICAN ONYX CARVED
FIGURES, 10 PCS., L 6 1/2" - 3":
\$50/125



0426
GILT METAL FIGURE OF KIN-
NARA, H 15 1/4" OVERALL:
\$100/200



0431
CHINESE CELADON GLAZE
VESSELS, FIVE, H 4"-5": \$100/150



0436
CHINESE BLUE AND WHITE
PORCELAIN CHARGER, DIA
12": \$50/100



0440
ANTIQUE JAPANESE SATSUMA
VASE, C1890, H 15", W 11":
\$100/200



0427
BRONZE FIGURE OF DOG BY
D.L., H 6": \$75/125



0432
CELADON GLAZED JAR & VES-
SELS, FOUR, H 4"-10": \$75/125



0441
JAPANESE POTTERY TEAPOT,
H 2", W 5 1/2": \$50/100



0428
SPANISH DECORATIVE METAL
SHIELDS, TWO, L 17": \$50/100



0433
CHINESE CELADON GLAZED
GROUP, FOUR, H 6 3/4"-16":
\$75/150



0437
MAITLAND SMITH PATINATED
METAL CANDLE HOLDERS, H
13" & 28": \$75/125



0442
JAPANESE PORCELAIN FIGURE
OF A SAGE, H 14": \$50/100



0443
ORIENTAL STYLE DECORATIVE ART FIGURES, ETC., SIX, H 5"-10": \$75/150



0448
MURANO VENETIAN GLASS ELEPHANT, H 10": \$100/150

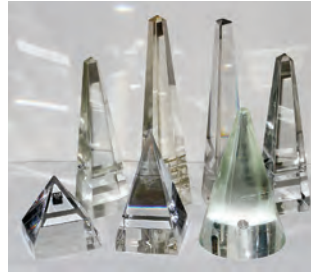

0453
CRYSTAL OBELISKS, SEVEN, H 5"-12": \$100/200



0458
DECORATIVE MERCURY GLASS KUGELS & URN, SIX, H 7"-26": \$75/125



0444
MAITLAND SMITH PORCELAIN ORIENTAL VASE, H 14": \$50/100



0449
MURANO ETC. ITALIAN HAND BLOWN GLASS BIRDS, 4 PCS., H 5" - 13": \$75/125



0454
GLASS CANDLESTICKS & PEDESTALS, 10 PCS, H 8"-18": \$75/125



0459
ANTIQUE & CONTEMPORARY MERCURY GLASS, SIX, H 4"-12": \$75/125



0445
CINNABAR VASE AND MOLDED ORIENTAL FIGURE GROUP, 2 PCS., H 3" & 5": \$50/80



0450
GLASS INKWELLS, EARLY 20TH C., FIVE, H 1 3/4"-3 1/2": \$100/200



0455
GLASS FIGURAL CANDLESTICKS & HURRICANE, 10 PCS, H 8"-19 1/2": \$75/150



0460
CONTEMPORARY MERCURY GLASS DECORATIVES, NINE, H 4"-8": \$75/150



0446
GOLD STONE QUAN YIN, AND ROSEWOOD, ORIENTAL SAILBOAT, H 3" & 6": \$25/50



0451
GLASS HURRICANE SHADE, H 24", DIA 10": \$100/200



0456
PURPLE & IRIDESCENT GLASS DECORATIVES, SEVEN, H 5 1/2"-13": \$75/125



0461
DECORATIVE GLASSWARE, 9 PCS, H 3"-11 1/2": \$75/125



0447
BURMESE ART GLASS, LILY VASES, 2 PCS., H 19": \$100/200



0452
GLASS COMPOTES, FIVE, DIA 5"-13": \$100/200



0457
GLASS COLOGNE BOTTLES, SEVEN, H 3 1/2"-9 1/2": \$75/125



0462
DECORATIVE GLASS HURRICANE SHADES, PAIR, H 11": \$75/150



0463
GLASS JARS, SIX, H 8"-19": \$75/125



0464
VENETIAN BLOWN GLASS
BIRD, H 10": \$75/125



0465
DECORATIVE GLASS ITEMS &
TABLE WARE: \$75/150



0466
MURANO GLASS BOWLS, TWO,
L 6", 5": \$50/100



0467
CUT GLASS WATER PITCHER,
JAM DISH, 3 STEMMED GLASS-
ES: \$50/100



0468
CRYSTAL BEADS, PRISMS &
SWAGS, BOXED LOT, H 2"-7":
\$50/100



0469
GOLD RIMMED GLASSWARE &
CANDLESTICK, FOUR, H 6"-10":
\$50/100



0470
COLORLESS GLASS BARWARE,
6 PCS, H 10"-18": \$75/150



0471
MCKINLEY PATTERN GLASS
BREAD TRAY, 1901, W 8", L 10"
AND CRACKER JAR, 6": \$50/75



0472
SILVER PLATE MOUNTED &
PRESSED GLASS CLARET JUG,
H 10 1/2": \$60/90



0473
SIGNED STUDIO GLASS PAPER-
WEIGHTS, TWO, W 2 1/2"-3":
\$75/125



0474
VINTAGE GLASS CANDY CON-
TAINERS TWO: \$25/75



0475
BLACK AMERICANA STYLE
FIGURAL CRUETS, TWO, H 6":
\$25/50



0476
PAINTED PLASTER FIGURE OF
CHRIST PANTOCRATOR, H 12
1/2": \$25/50



0477
BONE & WOOD CALLIGRAPHY
BRUSHES, TWO, L 15" & 16":
\$50/75



0478
DECORATIVE BOXES, EIGHT, H
1 1/2"-5": \$75/125



0479
FRENCH EMPIRE STYLE DECO-
RATIVES, TWO, H 13" & 23 3/4":
\$75/150



0480
NEOCLASSICAL STYLE DECO-
RATIVE GROUP, THREE, H
7"-15 1/2": \$100/200



0481
MARBLE DECORATIVES, FIVE,
H 2 1/2"-8": \$75/150



0482
CORAL, SEA URCHIN, CONCH
& OTHERS, 25 PCS, W 2"-8":
\$50/75

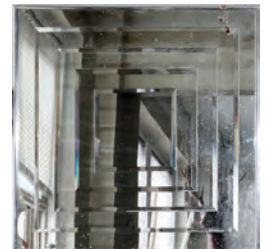

0483
CONTEMPORARY BEVELED
GLASS MIRROR, H 24" W 24":
\$100/200



0484
ANTIQUE OAK BARREL, H 18"
DIA 14": \$50/100

**Lots 0485-0487
Available Online**

Saturday Auction



1001

DELPHIN MASSIER, FRENCH MAJOLICA WISHING WELL JARDINIÈRE, VALLAURIS, C. 1890, H 26", W 16", D 14": \$2,000/2,500



1002

TIFFANY STUDIOS GILT BRONZE & GLASS DESK SET, FIVE PIECES: \$2,000/2,500



1003

TIFFANY & CO. 14KT YELLOW GOLD GENTLEMAN'S DRESSING SET, C. 1930, FOUR PIECES: \$1,500/2,500



1004

TIFFANY STUDIOS BRONZE TABLE LAMP WITH ACORN SHADE, H 26", DIA 18": \$25,000/35,000



1005

GEORG JENSEN 'ACORN' STERLING FLATWARE, 79 PIECES:
\$4,000/5,000



1009

TRAUB BROS. STERLING FLATWARE SET, 53 PCS: \$1,000/1,500



1006

GEORG JENSEN 'PARALLEL' STERLING FLATWARE, 35 PIECES:
\$2,500/3,000



1007

GEORG JENSEN 'SCROLL' STERLING CHEESE KNIFE & SERVING
FORK, L 7": \$300/350



1008

GORHAM 'STRASBOURG' STERLING FLATWARE SET, 100 PIECES
(SERVICE FOR TWELVE): \$1,500/2,000



1010

GERMAN SILVER PRESENTATION COVERED CUP, 19TH C., H 25",
DIA 7": \$800/1,200



1011
AMERICAN STERLING CANDLESTICKS
FOR J. E. CALDWELL & CO., C. 1910, PAIR,
H 11": \$500/800



1012
INTERNATIONAL STERLING VASE, H 14",
DIA 5 3/4": \$300/500



1013
GORHAM STERLING BOWL, 1898, H 3", DIA
11": \$300/500



1014
FRANK SMITH SILVER CO. 'CHIPPEN-
DALE' STERLING WELL-AND-TREE
FOOTED MEAT PLATTER, H 2", L 18":
\$700/900



1015
HOWARD STERLING CO. & CUT GLASS
EWER, LATE 19TH C., H 13": \$400/600



1016
HAWKES CUT & ENGRAVED GLASS VASE
WITH STERLING BASE, H 19": \$300/600



1017
14.55CT SPESSARITE GARNET & DIA-
MOND RING, SIZE 7: \$3,500/4,000



1018
2.26CT RUBY & DIAMOND ANTIQUE RING,
SIZE 7.25: \$3,500/4,500



1019
1.04CT DIAMOND RING, SIZE 7, GIA:
\$12,000/18,000



1020
3.02CT DIAMOND RING, GIA, SIZE 7.25:
\$18,000/20,000



1021
1.72CT PINK SAPPHIRE & DIAMOND RING, SIZE 6: \$4,500/5,500



1025
1.50CT DIAMOND RING, GIA, SIZE 4.25-4.5: \$19,000/22,000



1029
2.00CT DIAMOND & 14KT GOLD HOOP EARRINGS, L 1": \$1,000/2,000



1022
18KT YELLOW GOLD, 10.84CT CITRINE & DIAMOND RING: \$1,000/1,500



1026
ANTONINI 18KT YELLOW GOLD, AMETHYST & DIAMOND RING: \$800/1,200



1030
ITALIAN 18KT YELLOW GOLD & DIAMOND NECKLACE, L 16": \$2,000/3,000



1023
5.45CT TANZANITE & DIAMOND RING, SIZE 7.5: \$2,000/2,500



1027
LAGOS 18KT YELLOW GOLD, AMETHYST & DIAMOND RING: \$600/800



1031
ITALIAN 18KT YELLOW GOLD FLEXIBLE TRIPLE-STRAND NECKLACE, L 17": \$1,000/2,000



1024
3.07CT ZAMBIAN EMERALD & DIAMOND PENDANT, L 1": \$4,500/5,500



1028
14KT YELLOW GOLD & DIAMOND RING: \$700/1,000



1032
ITALIAN 18KT YELLOW GOLD SIX-STRAND BRACELET, SAPPHIRE CLASP:
 \$800/1,200



1033
ITALIAN 18KT YELLOW, WHITE & ROSE GOLD BRACELET, L 7": \$1,000/1,500



1034
ITALIAN 18KT TWO-TONE GOLD BRACELET, TW. 62.2 GR. L 7.5": \$700/1,000



1035
4.00CT DIAMOND & 14KT WHITE GOLD TENNIS BRACELET, L 7 1/2": \$2,500/3,000



1036
CARL THIEME, DRESDEN PORCELAIN COVERED URN, C. 1900, H 27", W 15":
 \$500/1,500



1037
VON SCHIERHOLZ PORCELAIN CENTER-PIECE, C. 1920, THREE PIECES, H 5"-9", L 11": \$200/250



1038
ROYAL DOULTON PORCELAIN SERVICE PLATES, TWELVE, DIA 10.5": \$500/600



1039
ROSENTHAL 'VIENNA' PORCELAIN SERVICE PLATES, TWELVE, DIA 10 1/4":
 \$150/200



1040
HEREND 'ROTHSCHILD BIRD' PORCELAIN TEA SET & TRAY, FOUR PIECES: \$300/500



1041
HEREND 'ROTHSCHILD BIRD' PORCELAIN EGG CUPS, TEA CUPS WITH SAUCERS & NUT DISH, NINE PIECES: \$200/400



1042
HEREND 'ROTHSCHILD BIRD' PORCELAIN SHALLOW PLATES, FOUR, DIA 8.25":
 \$150/250



1043
HEREND 'CHINESE BOUQUET-GREEN' COVERED SOUPS AND UNDER PLATES, EIGHT SETS: \$250/500



1044
HEREND 'QUEEN VICTORIA' PORCELAIN DEMI TASSE SERVICE, ELEVEN PIECES:
 \$300/500



1045
HEREND 'QUEEN VICTORIA' PORCELAIN TEAPOT & ACCESSORIES, FIVE PIECES:
 \$200/400



1046
HEREND 'QUEEN VICTORIA' PORCELAIN PERFUME BOTTLE, H 5.5", DIA 4": \$200/300



1047
DAUM PATE DE VERRE CRYSTAL VASE, H 7": \$300/500



1048
LALIQUE 'BACCHANTES' CRYSTAL VASE, DIA 7 1/2": \$1,000/1,500



1049
LALIQUE 'REVERIE' CRYSTAL BOOKENDS, PAIR, H 9": \$800/1,200



1050
LALIQUE FROSTED CRYSTAL FEMALE NUDES, H 5.25": \$125/250



1051
LALIQUE 'PARME' CRYSTAL DECANTER, H 10 1/2": \$150/250



1052
ST. LOUIS 'BRISTOL' CRYSTAL CHAMPAGNES, TWELVE: \$200/300



1053
ST. LOUIS 'EXCELLENCE' CRYSTAL WINES WITH GOLD TRIM, EIGHT: \$600/800



1054
BACCARAT 'DIRECTOIRE' CRYSTAL CLARET WINES, TEN, H 6 1/2": \$150/250



1055
BACCARAT 'DIRECTOIRE' CRYSTAL WATER GOBLET, SET OF 16, H 7 1/2": \$200/300



1056
BACCARAT CRYSTAL DECANTER, H 11 1/2": \$75/150



1057
BACCARAT CRYSTAL OBELISKS, PAIR, H 10": \$75/125



1058
BACCARAT CRYSTAL CHAMPAGNE BUCKET, H 9", DIA 8 1/2": \$200/300



1059
BACCARAT CRYSTAL & BRONZE FLOOR LAMP, 19TH C., H 75", DIA 23 1/2" (BEADED SHADE): \$2,000/3,000



1060
HAND CUT CRYSTAL TWO-LIGHT SCONCES, PAIR, H 32", W 15": \$400/800



1061
CUT CRYSTAL 12 LIGHT CHANDELIER, 20TH C., H 25", DIA 30": \$600/900



1062
BAKER 'HISTORIC CHARLESTON' DINING SUITE, TWELVE PIECES: \$3,500/6,000



1069
BAKER SOMERSET UPHOLSTERED CHAIR AND OTTOMAN, H 36", L 30": \$500/700



1063
BAKER FURNITURE CO. WALNUT DINING TABLE & (8) CHAIRS: \$1,000/2,000



1067
BAKER FURNITURE CO. CHINOISERIE BUREAU PLAT, H 31", W 53", D 28", WITH BAKER CHAIR: \$400/600



1070
BAKER FURNITURE CO. OAK BOOK- STAND, H 52", W 22", D 16": \$100/200



1064
BAKER FURNITURE CO. WALNUT SIDE- BOARD, H 32", W 62", D 19": \$300/500



1065
BAKER FURNITURE CO. PECAN WOOD TWO-DOOR COMMODES, PAIR, H 32", W 40", D 19": \$600/800



1068
BAKER FURNITURE CO. GLAZED CHINA CABINET, H 82", W 42", D 17 1/2": \$300/600



1066
MAHOGANY EXECUTIVE DESK, H 30", W 72", D 36": \$800/1,200



1071
KITTINGER MAHOGANY BREAKFRONT, H 80", W 58", D 12": \$800/1,200



1072

KITTINGER MAHOGANY DOUBLE-PEDESTAL TABLE & SET OF CHAIRS (6), WITH TWO LEAVES: \$600/900



1079

8.50MM TAHITIAN PEARL & DIAMOND STUD EARRINGS, PAIR: \$3,500/4,500



1080

1.40CT DIAMOND CLUSTER EARRINGS, PAIR, DIA 1/4": \$2,500/3,500



1081

0.75CT DIAMOND CROSSOVER HOOP EARRINGS, PAIR, L 1 1/4": \$1,200/1,800



1082

14KT WHITE GOLD & DIAMOND FLORI-FORM EARRINGS, PAIR: \$300/500



1083

TIFFANY 18KT GOLD PENDANT, DIA 3/4": \$2,000/3,000



1073

UPHOLSTERED ARMCHAIRS, PAIR: \$200/300



1076

AMERICAN CHERRY TABLE, C. 1810, H 27", W 18": \$400/450



1074

WM. A. BERKEY FURNITURE CO. MAHOGANY CHESTS, PAIR, H 33", W 41", D 20": \$500/700



1077

CARVED WOOD & UPHOLSTERED ARMCHAIRS, PAIR: \$400/600



1075

GRAND RAPIDS MAHOGANY CONSOLE/CARD TABLE, H 31", W 36", D 18": \$400/600



1078

JACOBEOAN STYLE OAK SIDE CHAIRS, PAIR: \$700/900



1084

22 KT GOLD CHAIN 39" W/ PENDANT COIN L 41": \$600/800



1085

18KT YELLOW GOLD & DIAMOND NECKLACE, L 18": \$600/900



1086

10.00CT MULTICOLOR SAPPHIRES BY THE YARD NECKLACE, L 19 1/2": \$2,500/3,500



1087

13.5 MM BLACK PEARL & DIAMOND 14 KT GOLD RING, SIZE 8 1/4: \$700/1,200



1088

3.00CT DIAMOND & 2.60CT RUBY ETERNITY RING, SIZE 7: \$4,500/5,500



1089

5.00CT AMETHYST RUSSIAN LADIES RING, SIZE 5.75: \$500/1,000



1090

ITALIAN 18KT YELLOW GOLD RING: \$300/400



1091

CARTIER 18KT YELLOW GOLD & DIAMOND RING: \$300/400



1092

14KT GOLD PERIDOT & DIAMOND LADIES RING, SIZE 5 1/4: \$600/900



1093

EGYPTIAN REVIVAL GOLD & SCARAB SWIVEL RING: \$300/400



1094

18KT YELLOW GOLD SCARF PIN, W 1 1/2": \$75/125



1095

18KT YELLOW & WHITE GOLD LINK BRACELET, L 7": \$400/600



1096

14KT GOLD, DIAMOND, OPAL & AMETHYST BRACELET, L 7": \$600/800



1097
CORUM 18KT WHITE GOLD GENTLEMAN'S WRISTWATCH: \$1,000/1,500



1098
CARRERA Y CARRERA 14KT YELLOW GOLD LADY'S WRISTWATCH: \$400/800



1099
OMEGA 14KT YELLOW GOLD LADY'S WRISTWATCH: \$250/350



1100
HAMILTON 14KT YELLOW GOLD OPEN FACE POCKET WATCH: \$400/500



1101
OXFORD 'BENNINGTON' BONE CHINA DINNER SET, 68 PIECES: \$200/400



1102
ROYAL WORCESTER 'PADUA' DINNER SET, 86 PCS. (SERVICE FOR EIGHT): \$400/600



1103
BOOTH'S 'REAL OLD WILLOW' DESSERT SET, 29 PIECES, & ROYAL DOULTON NAPKIN RINGS (6): \$100/200



1104
W. T. COPELAND & SON 'ACORA' BROWN TRANSFER DINNER SET, C. 1882, 115 PIECES: \$400/600



1105
CAUGHLEY 'TEMPLE' PORCELAIN TEA CANISTER & CREAMER, C. 1785, H 4 1/2": \$150/250



1106
STAFFORDSHIRE BLUE WILLOW CHEESE WHEEL STAND BY JAMES & RALPH CLEWS, C. 1825, W 15": \$150/250



1107
ENGLISH BLUE TRANSFER PLATTER, PLATE & DRAIN, EARLY-MID 19TH C., W 9"-15": \$100/200



1108
ROGERS BLUE TRANSFER PLATES (3), C. 1830, DIA 7 1/2"-10", INCLUDING 'BOSTON STATE HOUSE': \$100/200



1109
LOWESTOFT TRAY, SAUCE BOAT & HANDLELESS CUP, 18TH C., FIVE PIECES: \$100/200



1110
SPODE PORCELAIN COMPOTE, DESSERT PLATES, & SHELL DISHES, 17 PIECES: \$100/150



1111
FRENCH FAIENCE BLACK TRANSFER PLATES (35), EARLY-LATE 19TH C., DIA 6 1/2"-8 1/2", INCLUDING CHOISY: \$200/400



1112
OLD PARIS PORCELAIN CHARGER, 19TH C., DIA 13": \$75/125



1113
LIMOGES PORCELAIN PLATES, SET OF TWELVE, DIA 8.5": \$200/300



1114
GERMAN PORCELAIN PORTRAIT CUP, C. 1820, H 5": \$75/125



1115
GEORGE III OLD SHEFFIELD PLATE
HANDLED CUP, C. 1760, H 6 1/2", W 8 1/2":
 \$150/250



1116
ENGLISH SHEFFIELD PLATE THREE-
LIGHT CANDELABRA & SET OF
CANDLESTICKS, EARLY 19TH C., SIX
PIECES: \$300/500



1117
ENGLISH SHEFFIELD PLATE TEA & COF-
FEE SET, 19TH C., FIVE PIECES: \$200/400



1118
ENGLISH STERLING CENTERPIECE COM-
POSITE BY JOHN ROUND & SON, LONDON,
1906-07, H 5 1/2", W 10": \$300/400



1119
DUTCH SILVER MUFFINEER, 18TH C., H 7
3/4": \$400/500



1120
AMERICAN SILVER PORRINGER, SUGAR
CASTER & BABY'S CUP, 18TH-EARLY 20TH
C., H 2"-7": \$200/300



1121
GORHAM 'PLYMOUTH' STERLING TRAY,
1926, L 16 1/2": \$400/600



1122
REED & BARTON STERLING TRAY, MID
20TH C., DIA 15": \$500/700



1123
GORHAM 'CHANTILLY' & TOWLE STER-
LING CAKE PLATES, MID 20TH C., TWO,
DIA 10": \$300/500



1124
FRANK SMITH SILVER CO. 'CHIPPEN-
DALE' STERLING OVAL BOWL & LUNT
'EARLY DUBLIN' PIPKIN & TRAY, L 10",
DIA 6 1/2": \$200/400



1125
ALFREDO SCIARROTTA, RANDAHL &
GERMAN STERLING HOLLOWWARE, MID
20TH C., THREE PIECES: \$200/400



1126
REED & BARTON STERLING BASKET, H 6",
DIA 12.5": \$200/300



1127
WATSON CO. 'KING GEORGE' STERLING
COVERED RAMEKINS, LENOX LINERS,
SET OF 6, L 6": \$200/300



1128
WEBSTER CO. STERLING & BRILLIANT
CUT GLASS PLATE, C. 1930, DIA 9": \$150/200



1129
GORHAM 'PLYMOUTH' STERLING
CREAMER & SUGAR BOWL, H 5 1/2":
\$150/200



1130
WHITING MFG. CO. STERLING COVERED
ENTRÉE SERVER, 1919, L 9.5": \$150/250



1131
INTERNATIONAL STERLING BREAD TRAY,
L 12": \$125/175



1132
AMERICAN STERLING CREAMER &
SUGAR BOWL SETS & ENAMELED BOWL,
MID 20TH C., FIVE PIECES, INCLUDING
GORHAM: \$300/500



1133
TIFFANY & CO. STERLING TEA SIPPERS (8)
& WALLACE 'KING CHRISTIAN' ICED TEA
SPOONS (8), L 8": \$150/250



1134
GORHAM STERLING SALAD TONGS &
'CAMBRIDGE' ICE CREAM SLICE, &
OTHER STERLING HANDLE SERVING
PIECES (8): \$100/150



1135
TIFFANY & CO. 'HAMPTON' STERLING
DEMI TASSE SPOONS, SET OF 12, L 4 1/2":
\$150/250



1136
REED & BARTON 'DIADEM' STERLING
DEMI TASSE SPOONS, SET OF TWELVE, L 4
3/8": \$100/150



1137
ITALIAN .800 SILVER DESSERT SET, 36
PIECES (SERVICE FOR TWELVE): \$300/500



1138
HEINTZ ART METAL SHOP STERLING ON
BRONZE PHOTO FRAME, C. 1915, H 8 1/2":
\$75/125



1139
ITALIAN SILVER GILT & MALACHITE
CANDLESTICKS, PAIR, H 7": \$300/400



1140
GERMAN PORCELAIN COVERED URNS,
PAIR, H 15": \$100/200



1141
FRENCH STYLE PORCELAIN COVERED
URNS, PAIR, H 24", W 8": \$800/1,000



1142
FRENCH STYLE PORCELAIN & GILT METAL FIGURAL COMPOTE, H 13", W 9": \$75/125



1146
FRENCH EMPIRE STYLE CRYSTAL & GILT METAL TABLE LAMPS, PAIR, H 36": \$100/200



1149
FRENCH BOUILLOTTE LAMP, H 28": \$100/150



1152
HAMBURG AMERICAN CLOCK CO., SHELF CLOCK, H 9.75", L 5.5", D 4.75": \$100/200



1143
DRESDEN PORCELAIN BOUDDOIR LAMPS, C. 1920, PAIR, H 9": \$100/200



1147
PATINATED METAL TWO-LIGHT WALL SCONCES, PAIR, H 9", L 7.5", D 6.5": \$200/400



1144
FRENCH STYLE PORCELAIN & GILT METAL TWO-LIGHT FIGURAL CANDELABRA, PAIR, H 16", W 9": \$100/200



1150
PAUL HANSON, BISQUE URN FORM LAMPS, MID 20TH C., PAIR, H 41" OVERALL: \$400/600



1153
FRENCH STYLE GILT METAL MANTEL CLOCK, H 16", W 10": \$100/150



1148
FRENCH EMPIRE STYLE BRASS URN-FORM TABLE LAMP, H 34": \$100/150



1145
FRENCH ELECTROLIERS, C. 1900, PAIR, H 23": \$300/500



1151
JUNGHANS FRENCH EMPIRE STYLE EBONY BAKELITE AND BRASS PORTICO CLOCK, H 15", L 6.5", D 5": \$150/300



1154
FRENCH EMPIRE STYLE MARBLE PEDESTAL WITH ORMOLU MOUNTS, H 43", W 11": \$1,000/1,500



1155
FRENCH BRONZE FIREPLACE FENDER,
19TH C., H 18", L 33": \$200/500



1156
LOUIS XVI STYLE GILT WOOD SIDE
CHAIRS, PAIR: \$100/200



1157
LOUIS XVI STYLE CARVED WOOD SETTEE
C. 1970,: \$300/500



1158
LOUIS XVI STYLE CARVED WOOD SET OF
FOUR CHAIRS C. 1970,: \$300/500



1159
FRENCH WALNUT WITH INLAYS CHEST,
C. 1920, H 35", W 28" D 20": \$400/500



1160
FRENCH WALNUT SEMANIER WITH MAR-
BLE TOP, C. 1920, H 53", W 28": \$200/400



1161
FRENCH MARQUETRY INLAID CONSOLE
WITH BRONZE MOUNTS, H 30", W 70":
\$800/1,200



1162
FRENCH SATINWOOD VITRINE, H 66", W
48", D 17": \$600/1,000



1163
FRENCH RECAMIER WITH TUFTED
UPHOLSTERY, L 74": \$600/900



1164
FRENCH GILT WOOD CONSOLE WITH
MARBLE TOP, H 29", W 51", D 17": \$400/600



1165
GILT WOOD OVAL MIRROR & MARBLE
TOP CONSOLE, H 30", W 47", D 16":
\$800/1,200



1166
CARVED & GILT WOOD MIRROR, 62" X 36"
OVERALL: \$400/600



1167
PAINTED WOOD PIER MIRROR & MARBLE TOP CONSOLE, H 13", W 30", D 12": \$600/800



1168
LOUIS XV STYLE ORMOLU MOUNTED TABLES, PAIR, H 31", W 19", D 20": \$600/800



1169
FRENCH TABLES WITH MARBLE TOPS, TWO, H 28", DIA 15": \$200/400



1170
FRENCH MAHOGANY DEMI LUNE TABLE, H 30", W 33", D 15": \$200/300



1171
FRENCH STYLE MAHOGANY DEMI LUNE COMMODE, H 32", W 20", D 13": \$150/250



1172
LOUIS XVI STYLE GILT WOOD TABLE WITH A MARBLE TOP, H 29", DIA 18 1/2": \$150/250



1173
LOUIS XVI STYLE GILT WOOD TABLE WITH MARBLE TOP, H 27", DIA 18": \$150/250



1174
FRENCH MAHOGANY SIDE TABLES, TWO, H 28": \$100/200



1175
EMPIRE STYLE MAHOGANY LOW CHEST OF DRAWERS, H 21", W 18": \$100/200



1176
FRENCH STYLE GILT WOOD MIRROR, 85" X 48": \$400/600



1177
GILT WOOD BEVELED MIRROR, 42" X 24": \$400/600



1178
ENGLISH ROCOCO STYLE GILT MIRROR, 65" X 30": \$200/300



1179
FRENCH STYLE MAHOGANY & GILT MIRROR, 26 3/4" X 42 1/2": \$150/250



1180
ITALIAN CARVED WALL MIRROR, 39" X 32": \$200/300



1181
GESSO FRENCH STYLE ARCHITECTURAL DETAIL, W 23": \$50/100



1182
ITALIAN GILT WOOD CURIO BRACKETS, PAIR, H 13", W 9": \$75/125



1183
ITALIAN WOOD DECORATIVE CURIO SHELVES, PAIR, H 22", W 25": \$75/125



1184
TABRIZ PERSIAN RUG, 10' 0" X 6' 7":
\$800/1,200



1187
SAROUK PERSIAN RUG, 6' 9" X 6' 9":
\$800/1,200



1190
BALUCH PERSIAN WOOL RUG, 5' 10" X 3' 4":
\$400/600



1185
INDO-PERSIAN WOOL CARPET, 14' 0" X 10' 0":
\$1,000/1,500



1188
HAMADAN PERSIAN RUG, 6' 6" X 4' 3":
\$500/700



1191
KERMAN PERSIAN RUG, 3' 0" X 2' 0":
\$300/500



1186
ANTIQUE PERSIAN RUNNER, 13' 6" X 3' 10":
\$800/1,200



1189
SAROUK PERSIAN RUNNER, 9' 7" X 2' 7":
\$500/700



1192
ANTIQUE PURE SILK RUG, THIRD-QUARTER 19TH C., 3' 6" X 2' 0", FRAMED: \$500/700



1193
GRADUATED PEARL TRIPLE-STRAND
NECKLACE WITH DIAMOND CLASP,
EARLY 20TH C., L 14 1/2": \$300/500



1197
GOLD & DIAMOND RING, 10 GRAMS:
\$300/400



1202
17.17CT CITRINE & DIAMOND LADIES
RING, SIZE 8 1/4: \$400/700



1198
14KT YELLOW GOLD CUFF LINKS, PAIR, &
PEARL TIE TACK: \$300/400



1203
4.05CT NEPHRITE JADE & DIAMOND
LADIES RING, SIZE 8 1/4: \$300/600



1194
PLATINUM & DIAMOND ETERNITY BAND:
\$400/600



1199
14KT YELLOW GOLD & DIAMOND STUD
SETS, TWO: \$200/400



1195
16.50CT CITRINE & DIAMOND LADIES
RING, SIZE 8: \$400/800



1200
VINTAGE 14KT YELLOW GOLD BANGLE
BRACELET, SWORD WITH DIAMOND, &
OTHER PIECES (3): \$150/250



1204
6.13CT AMETHYST & DIAMOND LADIES
RING, SIZE 8 1/2: \$300/600



1196
14KT GOLD BLACK ONYX & DIAMOND
LADIES RING, SIZE 8: \$400/700



1201
10KT GOLD & BLOODSTONE GENTLE-
MAN'S RING, SIZE 8 3/4: \$400/800



1205
14KT GOLD & LAPIS LAZULI LADIES RING,
SIZE 7: \$250/500



1206
18KT GOLD, STERLING, ONYX
& DIAMOND RING AND PAIR
OF EARRINGS: \$300/500



1207
14KT WHITE GOLD, BLUE
STONE & DIAMOND RING:
\$200/400



1208
14KT YELLOW GOLD, AME-
THYST & DIAMOND RING:
\$200/400



1209
PLATINUM & DIAMOND RING:
\$200/400



1210
18KT WHITE GOLD INITIAL
NECKLACE, L 16": \$200/400



1211
BLACK ONYX & STERLING
BRACELET & PENDANT/
BROOCH: \$300/500



1212
CHINESE JADE & 14KT YEL-
LOW GOLD PENDANT WITH
NECKLACE: \$300/500



1213
CHINESE CORAL AND TUR-
QUOISE SINGLE-STRAND
BEADED NECKLACE, L 32":
\$150/300



1214
CHINESE GREEN JADE
BEADED SINGLE-STRAND
NECKLACE, L 48": \$300/500



1215
CHINESE JADE BEADED
BRACELET: \$200/400



1216
CHINESE GREEN JADE BAN-
GLE BRACELETS, TWO DIA
2.5": \$400/600



1217
CHINESE WHITE JADE BAN-
GLE BRACELET, DIA 2.25":
\$150/300



1218
CHINESE HORN BANGLE
BRACELET, DIA 2.25": \$100/200



1219
CHINESE HARD STONE STAMP,
H 2 1/2": \$200/400



1220
CHINESE CARVED WHITE
JADE COVERED URN, H 6 3/4",
W 6 1/2": \$600/900



1221
CHINESE CARVED WHITE
JADE PENDANT, H 2.5", L 1.75":
\$200/400



1222
CHINESE CARVED WHITE
JADE PENDANT, H 2.25", L
1.625": \$200/400



1223
CHINESE PALE GREEN JADE
CHEROOT HOLDERS, TWO, L 5
1/2" & 5": \$200/400



1224
CHINESE CHICKEN BLOOD
HARD STONE STAMPS (2) &
CASE, H 2": \$300/500



1225
CHINESE CHICKEN BLOOD
HARD STONE STAMP, H 5 1/2":
\$200/400



1226
CHINESE CHICKEN BLOOD
HARD STONE STAMP, L 2 1/4":
\$150/300



1227
CHINESE SANG DE BOEUF
PORCELAIN DOUBLE HANDLE
VASE, : \$300/500



1228
CHINESE FAMILLE ROSE POR-
CELAIN COVERED VASE, H 24",
DIA 15": \$1,000/1,500



1229
CHINESE FAMILLE ROSE POR-
CELAIN PLANTERS, PAIR, H
14", DIA 15.5": \$300/500



1230
CHINESE BLUE & WHITE CAN-
DLHOLDERS, PAIR, H 14", DIA
9": \$700/1,000



1231
CHINESE BLUE & WHITE POR-
CELAIN COVERED JARS, PAIR,
H 9.5", DIA 7": \$250/400



1232
CHINESE PORCELAIN JAR-
DINIÈRE, H 14", DIA 17":
\$125/250



1233
CHINESE PORCELAIN COI
BOWL WITH STAND H 20", DIA
24": \$200/350



1234
CHINESE EXPORT & JAPANESE
PORCELAIN WARE, 19TH-20TH
C., FOUR PIECES: \$75/150



1235
CHINESE SILK EMBROIDERY,
LATE 19TH C., 12 1/2" X 20":
\$75/150



1236
CHINESE SILK EMBROIDERY,
24" X 13": \$100/200



1237
CHINESE PORCELAIN PLAQUE,
16 1/2" X 11", VILLAGE SCENE:
\$500/800



1238
CHINESE TANKA, 31 1/2" X 22
1/2": \$400/800



1239
CHINESE WATERCOLOR DEC-
ORATED FAN, L 21.5": \$200/400



1240
CHINESE WATERCOLOR DEC-
ORATED FAN, L 21.5", "ZHONG
KUP": \$200/400



1241
CHINESE INK DECORATED
FAN, L 21.5": \$200/300



1242
BOHEMIAN GLASS PORTRAIT
VASE, LATE 19TH C., H 8 1/2":
\$150/250



1243
BOHEMIAN AMBER & RUBY
OVERLAY GLASS DECANTERS,
PAIR, H 16 1/2": \$100/200



1244
CUT GLASS BOWL WITH GREEN OVERLAY, H 4 1/2", DIA 11 1/2": \$75/125



1245
JAMES R. WILBAT, STUDIO GLASS BOWL, 1996, DIA 19 3/4", CHICAGO ARTIST: \$300/500



1246
MURANO BLUE HAND BLOWN BOTTLE, C 1950, H 10": \$200/300



1247
CONTEMPORARY GLASS PAPERWEIGHTS & DECORATIVE OBJECTS, SIX PIECES: \$100/150



1248
VENETIAN GLASS COVERED CAKE COMPOTE, H 19": \$150/250



1249
WATERFORD POWERSCOURT CRYSTAL STEMWARE, THIRTY-FOUR PIECES: \$600/800



1250
WATERFORD CRYSTAL WINES, EIGHT, H 5 3/4" & 6 1/2": \$100/200



1251
WATERFORD CRYSTAL WINES, SEVEN, H 6 1/2" & 7": \$100/200



1252
WATERFORD CRYSTAL DESK CLOCK, KNIFE REST & PITCHER: \$100/200



1253
WATERFORD 'SHEILA', 'COLLEEN', 'KILDARE' & 'LISMORE' STEMWARE, MARQUIS TABLE WARE, FIFTEEN PIECES: \$75/100



1254
WATERFORD CUT CRYSTAL LAMP, H 38": \$200/400



1255
BLOWN GLASS DECANTERS, C. 1800, FOUR, H 9" & 6": \$200/300



1256
ANTIQUE HAND CUT GLASS DECANTERS, THREE, H 10": \$100/150



1257
CRYSTAL GLASS CO. 'POLAR BEAR' TRAY, C. 1883, L 15", & A PAIR OF CANDLESTICKS, H 9": \$75/150



1258
STEBUEN CRYSTAL SERVING BOWL, DIA 11": \$75/100

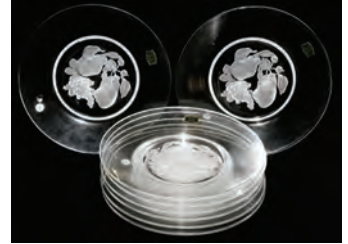

1259
VAL ST. LAMBERT CRYSTAL FRUIT PLATES, SET OF SIX, DIA 8": \$50/100



1260
VAL ST. LAMBERT CRYSTAL COMPOTES, PAIR, H 4 3/4", DIA 6": \$40/60



1261
CARTIER CRYSTAL RED WINE GLASSES, EIGHT, H 7 1/8": \$75/125



1262
NAPOLEON' CRYSTAL BRANDY GLASSES, SET OF TWELVE: \$75/125



1263
CRYSTAL WINE GLASSES, SET OF TEN, H 6 1/4": \$50/100



1264
CRYSTAL FINGER BOWLS, SIX, H 3 1/4", DIA 4 3/4": \$40/60



1265
GLASS CHAMPAGNE FLUTES,
SET OF 9, H 10 1/2", & 8 OTH-
ERS: \$50/75



1266
CZECHOSLOVAKIA SILVER
OVERLAY & GLASS CORDIAL
SET, 22 PIECES: \$150/250



1267
ITALIAN MURANO GLASS
BOWL, W 11": \$50/75



1268
LALIQUE 'L 'AIR DU TEMPS'
FROSTED & CLEAR GLASS
PERFUME BOTTLE FOR NINA
RICCI, H 4": \$50/100



1269
SILVERPLATE FIVE-LIGHT
CANDELABRA, PAIR, H 21", W
12": \$100/200



1270
ENGLISH SHEFFIELD PLATE
CANDELABRA, PAIR, H 21":
\$150/250



1271
ENGLISH SILVERPLATE
THREE-LIGHT CANDELABRA,
20TH C., PAIR, H 22": \$150/250



1272
MARTIN, HALL & CO., ENG-
LISH SILVERPLATE TEA &
COFFEE SET, SHEFFIELD, C.
1900, FOUR PIECES: \$150/250



1273
ENGLISH & AMERICAN
SILVERPLATE TEA & TABLE-
WARE, ELEVEN PIECES,
INCLUDING CHRISTOFFLE
CHAMBER STICK: \$100/200



1274
AMERICAN STERLING TABLE
WARE, MID 20TH C., 18 PIECES:
\$200/400



1275
AMERICAN WEIGHTED STER-
LING TABLE WARE, MID 20TH
C., SEVEN PIECES, H 2 1/2"-8
1/2": \$100/150



1276
INTERNATIONAL 'PRELUDE'
STERLING BOWL, DIA 9":
\$100/200



1277
WEBSTER CO. STERLING BAS-
KET WITH UNDER PLATE, DIA
4": \$100/150



1278
WEBSTER CO. STERLING POR-
RINGER, L 5.5": \$50/75



1279
GORHAM & WATSON CO.
STERLING NUT DISHES,
THREE, W 3 1/2" & 5": \$75/125



1280
AMERICAN STERLING BOWL,
OPEN SALTS & PEPPER SHAK-
ERS, FIVE PIECES: \$100/150



1281
LEONORE DOSKOW STERLING
RULER & OTHER STERLING
FLATWARE & TABLEWARE, 21
PIECES: \$100/200



1282
REED & BARTON WEIGHTED
STERLING COMPOTES &
FISHER THREE-LIGHT CANDE-
LABRA, FOUR PIECES: \$100/150



1283
AMERICAN, ENGLISH & ITAL-
IAN SILVER TABLE ARTICLES,
EARLY 20TH C., TEN PIECES:
\$100/200



1284
SILVERPLATE HOLLOWWARE,
ELEVEN PIECES, & ASSORTED
FLATWARE: \$100/200



1285
SILVERPLATE HOLLOWWARE
& PEWTER BOX BY CHARLA
ILGNER, FIFTEEN PIECES:
\$100/200



1286
STERLING SILVER GOBLET,
TROPHY VASE & VASE FRAME,
H 4"-6 1/2": \$100/150



1287
AMERICAN STERLING SINGLE-
LIGHT CANDLESTICKS (6)
& COASTERS (3), H 3"-3 1/2":
\$75/125



1288
VICTORIAN STERLING
PIERCED HEART DISH, LON-
DON, 1895-96, L 5 1/2": \$50/75



1289
ENGLISH SILVERPLATE SAUCE
BOAT & MERIDEN CO. COV-
ERED PITCHER, 19TH C., H 12":
\$50/75



1290
ENGLISH SILVERPLATE COV-
ERED ENTRÉE DISH, L 12", &
A COVERED BUTTER DISH:
\$75/150



1291
AMERICAN STERLING REVERE
STYLE BOWLS (2) & A TRAY, L
9": \$75/125



1292
SILVERPLATE DRESSER SET,
FIVE PIECES: \$50/100



1293
AMERICAN STERLING
WEIGHTED COMPOTES (2),
CREAMER & SUGAR BOWL
SET: \$50/75



1294
SCOTTISH 'LUCKENBOOTH'
STERLING DEMI TASSE
SPOONS, SIX: \$50/75



1295
CONTINENTAL SILVER SPOON,
DATED 1756, L 9 1/4", "HANS
JAACH": \$75/100



1296
ITALIAN .800 SILVER DEMI
TASSE SPOONS, SET OF SIX, L
4": \$50/75



1297
ENGLISH STERLING JAM
SPOON, ELKINGTON PLATE &
OTHER SERVING PIECES, FIVE:
\$75/125



1298
ENGLISH, AMERICAN & CANA-
DIAN STERLING FLATWARE,
MID 20TH C., SIX PIECES: \$50/75



1299
WILLIAM HUTTON & SONS SIL-
VERPLATE & BONE HANDLE
FISH SERVING SET, TWO PIEC-
ES, ENCASED: \$50/150



1300
DANSK CANDLESTICKS
DESIGNED BY BERTIL VAL-
LIEN, PAIR, H 5.5": \$75/150



1301
HAND-CARVED WOOD
PLAQUES, 19TH.C. PAIR, DIA
18": \$300/500



1302
LEATHER JEWELRY BOX
IN THE FORM OF STACKED
BOOKS, H 4", W 10": \$50/75



1303
ENGLISH WALNUT & LEATHER
DESK ACCESSORIES, THREE:
\$75/150



1304
BULOVA 'FRANK LLOYD
WRIGHT' DESK CLOCK, H 2
1/4": \$75/150



1305
RUSSIAN BRONZE & ENAMEL
ICON AND ORTHODOX CRUCI-
FIX, H 6": \$200/400



1306
RUSSIAN BRONZE TRIPTYCH,
W 10 1/2": \$100/200



1307
MIDDLE EASTERN REPOUSSE
BRASS PANELS, TWO, 13" X 11",
POSSIBLY TURKISH: \$100/200



1308
BRASS PLATED METAL LION'S
MASK DOOR KNOCKERS (2) &
PLAQUE, H 6"-11" OVERALL:
\$50/150



1309
GILDED SPELTER FIGURE OF A
LION, H 4", L 9": \$100/200



1310
BRONZED METAL COBRA CAN-
DLESTICK, EARLY 20TH C., H 6
1/2", W 5 1/4": \$50/75



1311
AMERICAN BELLEEK "WIL-
LETS" HAND PAINTED
PORCELAIN PITCHER, C. 1900,
H 11": \$125/250



1312
HEINRICH & CO. HAND-PAINT-
ED PORCELAIN VASE, H 14 1/2":
\$100/200



1313
CZECHOSLOVAKIAN PORCE-
LAIN PLATES DECORATED
BY PICKARD, C. 1940, SET OF
ELEVEN, DIA 10 3/4": \$200/300

1314 -No Lot



1315
R.S. PRUSSIA PORCELAIN
BISCUIT JAR, C. 1900, H 6 3/4":
\$100/150



1316
FRENCH PORCELAIN TEA SET,
THREE PIECES, H 3 1/4"-6":
\$75/150



1317
LIMOGES PORCELAIN DEMI
TASSE & SAUCERS, SIX SETS
(12 PIECES): \$25/75



1318
LENOX PORCELAIN PLATTER
& SPOODE CENTERPIECE L 14",
16": \$50/100



1319
VILLEROY & BOCH FRUIT
PLATES, SET OF TWELVE, DIA
9": \$50/100



1320
VIGNAUD, LIMOGES POR-
CELAIN DINNER SET, 69
PIECES (SERVICE FOR ELEV-
EN): \$300/500



1321
RICHARD GINORI PALERMO
GREEN DINNER SET 38 PCS.:
\$200/400



1322
GINORI PORCELAIN DEMI
TASSE & POT DE CRÈMES
WITH TRAY, 17 PIECES: \$75/125



1323
RICHARD GINORI 'RAPELLO'
TRAY & DISHES (2), W 5"-10":
\$50/75



1324
MOTTAHEDEH PORCELAIN
SAUCE TUREENS & CENTER-
PIECE, THREE PIECES, & A
CELERY DISH, L 11": \$75/125



1325
VISTA ALEGRE PORTUGUESE
PORCELAIN URNS, PAIR, H 11":
\$75/150



1326
ROYAL WORCESTER
PORCELAIN COLUMNAR
CANDLESTICKS, THREE, H 11":
\$75/125



1327
ROYAL DOULTON 'TONKIN'
DINNER SET, 61 PIECES (SER-
VICE FOR TWELVE): \$150/300



1328
ROYAL WORCESTER 'MANFIELD' DINNER & BREAD PLATES (32), DIA 10 1/2" & 6": \$100/150



1329
WEDGWOOD 'CLARICE CLIFF CENTENARY COLLECTION' TEA SET, THREE PIECES, & 'BIZARRE' TABLE WARE: \$200/400



1330
ENGLISH CERAMIC PLATES & TEAPOTS, MID-LATE 19TH C., FIVE PIECES, INCLUDING PRATT & WEDGWOOD: \$50/75



1331
ENGLISH BLUE TRANSFER PLATES & OTHER PORCELAIN, 19TH-MID 20TH C., THIRTEEN PIECES: \$100/200



1332
ENGLISH STAFFORDSHIRE TOBY FIGURAL CONDIMENTS, 19TH C., EIGHT, H 4 1/2"-6": \$75/150



1333
DOULTON LAMBETH STONEWARE JUG, H 7 1/4": \$100/200



1334
ROYAL DOULTON/DOULTON LAMBETH STONEWARE FIGURAL VESSELS, THREE, H 7"-11": \$100/200



1335
DOULTON LAMBETH/ROYAL DOULTON STONEWARE TOBY JUGS, FIGURAL INKWELL & OTHERS, FIVE PIECES, H 1 1/2"-3": \$100/200



1336
DOULTON LAMBETH/ROYAL DOULTON STONEWARE JUGS & BOWLS, FIVE PIECES, & COPELAND JUG, H 2 3/4"-7": \$75/150



1337
DOULTON LAMBETH STONEWARE TOBY JUG, LATE 19TH C., H 10": \$200/300



1338
STAFFORDSHIRE FIGURE OF BEN FRANKLIN, C. 1820, H 15", MISATTRIBUTED: \$100/200



1339
ROYAL DOULTON & MALING WARE CERAMIC JUGS, PLATES & BISCUIT BARREL, C. 1900, FIVE PIECES: \$100/200



1340
ROYAL DOULTON SERIES WARE CHARGERS & TEAPOTS, FOUR PIECES: \$100/200



1341
ENGLISH BROWN TRANSFER & CHARLOTTE RHEAD FOR CROWN DUCAL, LATE 19TH-MID 20TH C., FOUR PIECES: \$75/125



1342
ROYAL DOULTON PORCELAIN 'CHENGDU' BOWL & A VASE, H 9": \$75/125



1343
ROYAL DOULTON CHARACTER JUGS (2) & FLAMBÉ 'DOG OF FO', H 5"-7 1/2": \$200/400



1344
ROYAL DOULTON PORCELAIN 'JOHN BARLEYCORN' CHARACTER JUGS (6), H 2"-7": \$100/200



1345
ROYAL DOULTON PORCELAIN CHARACTER JUGS (22), H 1 1/2"-3": \$100/200



1346
ROYAL DOULTON PORCELAIN CHARACTER JUGS (11), H 2 3/4"-4": \$100/200



1347
ROYAL DOULTON PORCELAIN CHARACTER JUGS (8) & SMOKING ACCESSORIES (4), H 2 1/2"-5 1/2": \$100/200



1348
ROYAL DOULTON PORCELAIN CHARACTER JUGS (9) & BUSTS (3), H 2"-5": \$100/200



1349
ROYAL DOULTON PORCELAIN CHARACTER JUGS (8), H 3"-4 1/2": \$75/150



1350
ROYAL DOULTON PORCELAIN CHARACTER JUGS (8), H 3 1/2"-4 1/2": \$75/150



1351
ROYAL DOULTON PORCELAIN CHARACTER JUGS (4) & FIGURES (2), H 5"-8 1/2": \$100/200



1352
ROYAL DOULTON PORCELAIN CHARACTER PITCHERS (9) & A DECANTER, H 4"-13": \$100/200



1353
KEVIN FRANCIS, STAFFORDSHIRE PORCELAIN FIGURES (3), H 9 1/2"-10 1/2", CLARICE CLIFF & CHARLOTTE RHEAD: \$200/400



1354
KEVIN FRANCIS, STAFFORDSHIRE PORCELAIN FIGURAL JUGS (5), H 8 1/2"-9 1/2", WORLD WAR II MILITARY: \$200/400



1355
MINTONS/MINTON, HOLLINS & CO. PAINTED POTTERY TILES, TWO, H 6" & 12", FRAMED: \$75/125



1356
WHEELING CUSHION POTTERY TILES, TWO, 4 1/4" X 4 1/4", FRAMED: \$50/100



1357
WELLER POTTERY VASE, EARLY 20TH C., H 7 1/2": \$75/125



1358
PEWABIC POTTERY MICHIGAN COMMEMORATIVE PLATE, C. 1980, DIA 11": \$40/60



1359
CONTEMPORARY ART POTTERY VASES, THREE, H 8"-11 1/2", SIGNED: \$75/125



1360
GERMAN HAND PAINTED PORCELAIN PLAQUE, 3" X 2 1/2": \$100/200



1361
HUTSCHENREUTHER PORCELAIN FIGURAL GROUP, H 10 1/4": \$150/250



1362
C. WERNER FOR HUTSCHENREUTHER PORCELAIN FIGURAL GROUP, H 8 1/2": \$75/125



1363
FERD. LIEBERMANN FOR ROSENTHAL PORCELAIN FIGURE, C. 1920, H 9 1/2": \$100/200



1364
GERMAN PORCELAIN FIGURES, 20TH C., THREE, H 7"-8 1/2", L 9 1/4": \$150/250



1365
CAPO DI MONTE PORCELAIN FIGURAL GROUP, L 9 1/2", DON QUIXOTE: \$100/200



1366
POTTERY FIGURE OF A GIRAFFE, H 14": \$75/150



1367
ITALIAN GLAZED POTTERY PLAQUE, H 20", W 13": \$50/75



1368
POTTERY FIGURAL STAND, H 17", L 19": \$100/200



1369
ITALIAN CERAMIC SWAN-FORM PEDESTAL, H 19", L 28": \$75/150



1370
ITALIAN GLAZED CERAMIC
GRIFFIN STAND, H 22", D 11":
\$75/125



1371
SPANISH GLAZED POTTERY
PEDESTAL, H 16", DIA 13":
\$50/100



1372
CONCRETE COLUMN CAPITAL
AS END TABLE, H 18", W 18":
\$100/150



1373
NEOCLASSICAL STYLE BRASS
TABLE LAMP, H 36": \$75/125



1374
GLASS COLUMNAR TABLE
LAMP, H 38": \$75/125



1375
BAMBOO STYLE TABLE
LAMPS, PAIR, H 33": \$100/150



1376
NEOCLASSICAL STYLE WOOD
COLUMNAR FLOOR LAMP, H
60": \$100/150



1377
ITALIAN FLOOR LAMP/TABLE,
H 59", DIA 18": \$50/100



1378
SIX-LIGHT BRASS CARRIAGE
STYLE HANGING LAMP, H 39",
DIA 17": \$150/200



1379
PERUVIAN CARVED STONE
EAGLE FIGURE, H 10 1/4": \$25/50



1380
MIDDLE EASTERN METAL &
GLASS LANTERN, C. 1920, H 24",
DIA 11 1/2": \$150/300



1381
CHINESE CARVED SOAPSTONE
TABLE LAMPS, MID 20TH C.,
PAIR, H 10" (21" OVERALL):
\$75/125



1382
MAITLAND-SMITH WALNUT
AND FRUITWOOD PEDESTAL
TABLE H 32", DIA 42": \$800/1,200



1383
ETHAN ALLEN "RICE PLANTATION"
MAHOGANY FOUR-POSTER KING SIZE
BED, H 90", L 80", D 93": \$400/600



1384
ETHAN ALLEN UPHOLSTERED OCCASION-
AL CHAIRS AND OTTOMAN: \$300/600



1385
HAND PAINTED LEATHER THREE-PANEL
FIRE SCREEN H 36", L 48": \$300/600



1386
COROMANDEL BLACK EIGHT-PANEL
SCREEN, H 94", W 18" (EACH PANEL):
\$300/400



1387
TUB STYLE UPHOLSTERED SWIVEL
CHAIRS, PAIR: \$250/400



1388
ITALIAN PAINTED ARMCHAIRS, PAIR:
\$200/400



1389
FRENCH STYLE BLACK LACQUER AND
FLOWER COMMODE, 20TH C. H 36", L
44.25", D 18.5": \$300/600



1390
BLACK LACQUER & GILDED CONSOLE,
20TH C., H 36", L 48", D 14": \$300/500



1391
EBONY AND GOLD TONE TWO-DRAWER
DESK, H 30", L 47", D 22": \$300/600



1392
JACOBEOAN STYLE UPHOLSTERED OPEN
ARM CHAIRS, PAIR, H 52", L 25", D 21":
\$250/500



1393
MAHOGANY SIDE CHAIRS, PAIR: \$250/500



1394
HAND PAINTED OCTAGONAL TABLE:
\$250/500



1395
WELCH TWO-PIECE PINE CUPBOARD H
 90", L 84", D 24.75": \$400/800



1399
REGENCY STYLE CHERRY END TABLES,
 C. 1960, PAIR, W 20": \$150/250



1403
GEORGIAN STYLE MAHOGANY MIR-
RORED CABINETS, PAIR, H 66", W 21 1/2", D
 15": \$400/600



1396
CENTURY FURNITURE CO. BURL & EBON-
IZED WOOD CHINA CABINET, H 81", W 58",
D 16": \$400/600



1400
CHIPPENDALE STYLE UPHOLSTERED
WINGBACK CHAIRS, TWO: \$150/250



1404
CLASSICAL REVIVAL STYLE WALNUT
BENCH, H 18", W 35", D 15": \$200/300



1401
MAHOGANY KNEE HOLE DESK WITH
BOOKSHELVES, H 30", W 47", D 26":
 \$150/250



1405
KITTINGER MAHOGANY SIDE TABLE, MID
20TH C., H 26", W 23": \$150/200



1397
CHERRY SERVER, H 30", W 38": \$150/300



1398
POLISHED SYNTHETIC STONE & PEDES-
TAL BASE COCKTAIL TABLE, H 25", W 27":
 \$150/250



1402
HENREDON WALNUT CURIO CABINET, C.
1960, H 75", W 30": \$200/400



1406
BRANDT MAHOGANY CORNER ÉTAGÈRE,
H 53", W 27", D 18": \$100/200



1407
FRENCH STYLE PARQUETRY
END TABLES, PAIR, H 23", W
26": \$200/400



1411
CHINESE BLACK LACQUER
CABINET, H 23", W 24", D 16":
\$150/200



1415
PECAN WOOD PEDESTAL
TABLES WITH TRAVERTINE
TOPS, PAIR, H 18", DIA 18":
\$100/200



1419
FRENCH STYLE CARVED
MAHOGANY SIDE TABLE, H
23", W 25": \$75/150



1408
WILLIAM & MARY STYLE
WALNUT LOWBOY, H 30", W
31", D 18": \$100/200



1412
KOREAN STYLE WOOD
CABINET, H 47", L 33.5", D 23":
\$150/300



1416
LOUIS XVI STYLE UPHOL-
STERED ARMCHAIRS, PAIR:
\$100/200



1420
ITALIAN STYLE WALNUT
BENCHES, PAIR, H 16", W 16":
\$75/125



1409
VICTORIAN WALNUT OCTAG-
ONAL SEWING TABLE, H 30",
DIA 18": \$150/250



1413
FRENCH STYLE MAHOGANY
TABLE, C. 1950, H 26", W 34", D
27": \$100/150



1417
ITALIAN TRUMEAU WALL
MIRROR, C. 1960, 43" X 25":
\$100/150



1421
WALNUT CONVEX MIRROR, C.
1970, DIA 24 1/2": \$75/150



1410
KOREAN STYLE WOOD CABI-
NET, H 46", L 34", D 20": \$150/300



1414
MAHOGANY TEA CART, H 28",
L 27": \$100/150



1418
REGENCY STYLE WALNUT
& UPHOLSTERED BENCHES,
PAIR, H 17", W 20": \$100/200



1422
LOUIS XVI STYLE WALNUT
SIDE CHAIRS TWO, C. 1900:
\$50/100



1423
KITTINGER MAHOGANY DIN-
ING TABLE, H 28", W 36", L 49",
WITH ONE LEAF: \$200/300



1424
LOUIS XVI STYLE PAINTED
SIDE CHAIRS, SET OF FOUR:
\$200/300



1429
ITALIAN CARVED WALNUT
TRAY TABLE, H 21", W 32", D
19": \$50/100



1433
BAKER FURNITURE CO.,
FRENCH STYLE END TABLE, H
25", L 20", D 30": \$25/75



1437
GILT WOOD WALL MIRROR, H
32", L 17.5": \$200/400



1425
WOODARD GLASS-TOP PATIO
TABLE & CHAIRS (4): \$200/400



1430
FRENCH STYLE FRUITWOOD
BENCH & ANOTHER BENCH, H
17" & 14": \$50/100



1434
VICTORIAN CARVED WALNUT
AND UPHOLSTERED SOFA, H
32", L 64": \$200/400



1426
HENREDON UPHOLSTERED
TUB CHAIRS, PAIR: \$200/300



1438
GILT WOOD MIRROR, 26" X
17": \$50/100



1427
WALNUT QUATREFOIL TABLE,
H 28", W 38": \$150/250



1431
COUNTRY FRENCH WALNUT
SIDE CHAIR, C. 1900: \$25/75



1435
BRASS & STEEL BAKER'S
RACK, H 84", W 62", D 24 1/2":
\$200/400



1428
MAPLE CABINET, H 23", DIA
26": \$100/200



1432
OAK COMMUNE CHAIR, H 38":
\$50/100



1436
GILT WOOD MIRROR, 43" X 30
1/4": \$150/250



1439
BEVELED GLASS WALL MIR-
ROR, 23" X 19": \$25/100



1440
14KT YELLOW GOLD & SMOKY QUARTZ RING: \$100/200



1445
14KT YELLOW GOLD FILIGREE, GARNET & OPAL RING: \$100/300



1451
TEXAS LONGHORN, BELT BUCKLE, SILVERED METAL, TURQUOISE AND CORAL H 6", W 7": \$150/200



1457
TIFFANY & CO. STERLING ATLAS RING: \$75/125



1441
YELLOW GOLD WEDDING BAND, DATED 1905: \$150/250



1446
14KT YELLOW GOLD BAR LINK BRACELET, L 8", 7GR: \$100/150



1452
TIFFANY & CO. STERLING BELT BUCKLE, W 1 3/4": \$50/100



1458
TIFFANY & CO. STERLING HEART TAG NECKLACE, L 33": \$75/125



1442
VINTAGE 18KT YELLOW GOLD & DIAMOND BUCKLE RING: \$150/250



1447
14KT GOLD & PEARL CIRCLE BROOCH, DIA 1 1/4": \$75/150



1453
TIFFANY & CO. STERLING MESH BRACELET: \$100/150



1459
TIFFANY & CO. STERLING CHARM NECKLACE, L 16": \$50/100



1443
ART NOUVEAU 14KT WHITE GOLD & DIAMOND BAR PIN, L 2 1/4", 3GR: \$100/150



1448
GOLD EARRINGS: \$100/150



1454
TIFFANY & CO. STERLING '1837' CUFF BRACELET, W 2 1/2": \$100/150



1444
VICTORIAN 9KT GOLD WATCH FOB BY W & S, L 1": \$50/100



1449
VINTAGE WHITE GOLD & CABOCHON RING: \$100/200



1455
TIFFANY & CO. STERLING ID CUFF BRACELET, W 2 1/2": \$75/125



1460
ELSA PERETTI FOR TIFFANY & CO. STERLING CROSS PENDANT & NECKLACE, L 17": \$100/150



1450
PERIOD BROOCHES AND EARRINGS 10 PCS: \$100/150



1456
TIFFANY & CO. STERLING GENTLEMAN'S RING: \$75/125



1461
ELSA PERETTI FOR TIFFANY
& CO. STERLING HEART EAR-
RINGS, PAIR: \$50/100



1466
MIRIAM HASKELL BRACELET,
EARRINGS & BROOCHES (4),
KENNETH LANE STICKPIN &
ANOTHER PIN, NINE PIECES:
\$200/400



1471
STERLING SILVER JEWELRY 8
PCS: \$150/300

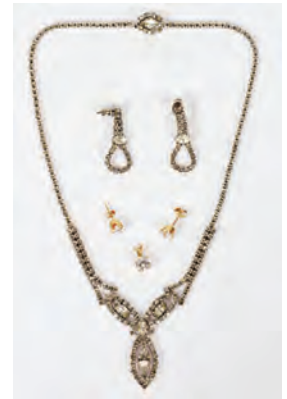

1477
14KT GOLD PAIR OF EAR-
RINGS, COSTUME NECKLACE
& PAIR OF EARRINGS: \$150/200



1462
JAMES AVERY 14KT YELLOW
GOLD DOVE PENDANT, W 1":
\$75/150



1467
JOSE & MARIA BARRERA CUFF
BRACELET & A FLORIFORM
PENDANT/BROOCH, W 4":
\$100/150



1472
VINTAGE COSTUME JEWELRY:
\$50/100



1478
ELEVEN-STRAND FRESHWA-
TER PEARL NECKLACE WITH
MOTHER-OF-PEARL CLASP, L
18": \$75/125



1463
GRADUATED PEARL NECK-
LACE WITH 14KT WHITE GOLD
CLASP, L 17": \$75/100



1468
COSTUME JEWELRY NECK-
LACES, THIRTEEN: \$50/100



1473
STERLING AND GOLD PLATED
RINGS (4), ROSE QUARTZ, 'C Z',
MOTHER OF PEARL,: \$50/100



1479
MULTI-GEMSTONE 14KT
GOLD COLLAR NECKLACE, L
16", TOPAZ, CITRINE & AME-
THYST: \$200/400



1464
CHANEL NECKLACES, THREE,
L 16"-60", & A CHANEL
BROOCH: \$400/600



1469
COSTUME JEWELRY: \$50/100



1474
THREE STERLING RINGS, ONE
WITH GREEN STONE, ONE
BLUE ENAMEL, ETC.: \$50/75



1465
CHANEL SAUTOIRS, TWO, L 62"
& 64", AND BAKELITE BANGLE
BRACELETS (2): \$200/400



1470
SILVER CHAINS, TWO L 18",
31": \$100/200



1475
STERLING RINGS (3), ONE SET
WITH AMETHYST: \$50/75



1476
10KT GOLD & CZ SOLITAIRE
RING: \$50/75



1480
14KT YELLOW GOLD & FIRE
OPAL DOUBLET PENDANT:
\$200/300



1481
STARBORN STERLING PEN-
DANT, L 3 1/2": \$100/200



1482
STARBORN STERLING PEN-
DANT, L 3 1/2": \$100/200



1483
STERLING BRACELETS
WITH DIAMOND & EMERALD
CHARMS, TWO: \$200/400



1484
WORLD WAR II CAMPAIGN
MEDALS: \$75/125



1485
STERLING EARRINGS & RING,
GREEN STONE & MARCASITE
RING, AND LAVALIERE: \$50/100



1486
10KT GOLD FLOWER EAR-
RINGS WITH AQUAMARINE
STONES, PAIR: \$50/75



1487
MONET BRACELET BRASS
CHARM BRACELET, WEISS PIN
AND SPAIN PIN: \$50/80



1488
STERLING CHARMS (16),
TURTLE CUFF LINKS, PAIR, &
NAVAJO NECKLACE: \$100/200



1489
STERLING EARRINGS, EIGHT
PAIRS, COSTUME EARRINGS:
\$75/125



1490
STERLING BRACELETS (6), & A
NECKLACE, 70 GRAMS: \$75/125



1491
LANCO GOLD PLATED OPEN
FACE, POCKET WATCH, DIA 1
5/8" FACE: \$100/150



1492
OMEGA 14KT YELLOW GOLD
LADY'S WRISTWATCH: \$200/300



1493
CROTON LADY'S WRIST-
WATCHES, TWO: \$150/200



1494
GUCCI LADY'S WRISTWATCH:
\$50/150



1495
OSCAR DE LA RENTA VELVET
EVENING JACKET & FULL
SKIRT: \$150/300



1496
BLACK DIAMOND MINK
JACKET OSCAR DE LA RENTA:
\$400/500



1497
JACOBSON'S 'BLACK GLAMA'
MINK COAT: \$500/600



1498

BONWIT TELLER WHITE MINK JACKET, FOX COLLAR: \$200/400



1501

FOX FUR CAPE FOR BONWIT TELLER: \$50/75



1504

MERCHANT'S FURS OF DETROIT MINK JACKET: \$50/100



1507

RED CASHMERE COAT WITH FOX COLLAR: \$50/125



1499

REVILLON WHITE MINK JACKET: \$200/300



1502

BLACK RAINCOAT WITH FOX FUR COLLAR: \$75/150



1505

BONWIT TELLER BLACK VELVET FULL-LENGTH CAPE WITH HOOD: \$50/100



1508

FUR COATS, TWO: \$150/250



1500

FERAUD SHEARED MINK VEST FOR NEIMAN MARCUS: \$100/125



1503

BURBERRY RAINCOAT: \$50/75



1506

BONWIT TELLER BLACK VELVET FULL-LENGTH OPERA CAPE: \$50/100



1509

GRAY FOX STOLE: \$100/200



1510

FUR HATS THREE: \$100/150



1511
LOUIS VUITTON ROSE MONOGRAM VERNIS 'THOMPSON STREET' SHOULDER BAG, W 10 3/4": \$100/200

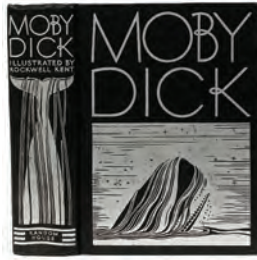

1517
ROCKWELL KENT (1882-1971) ILLUSTRATED BOOK, 'MOBY DICK', 1930: \$50/100



1522
BOOKS ON ITALIAN ARCHITECTURE & DRAWINGS, THREE: \$25/50



1527
JAPANESE IMARI PORCELAIN CHARGER, 19TH C., DIA 12": \$50/75



1512
FINESSE BROWN ALLIGATOR HANDBAG & KIMBERLY ALAN BEADED HANDBAG: \$50/100

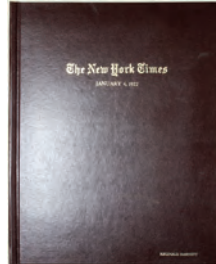

1518
NEW YORK TIMES NEWSPAPER, JAN. 4, 1922, IN A LEATHER CASE: \$25/50



1523
HAL! MAGAZINES (20): \$300/500



1528
ROYAL WORCESTER 'AUDUBON' PORCELAIN PLATES, FOUR, DIA 10": \$50/75



1513
BALL MASKS, SEVEN, H 20", W 25", TWO BY WAYNE KLESKI: \$100/200



1519
DRAWINGS OF MICHELANGELO: 103 DRAWINGS IN FACSIMILE' BOOK WITH SLIP-CASE: \$50/150



1524
CHINESE METAL GONG, DIA 16": \$50/75



1529
SOUTHWEST AMERICAN STYLE POTTERY VESSEL, H 20", DIA 15": \$25/75



1514
WOOD & FABRIC HANDMADE OPERA CHARACTERS, FIVE, H 10"-16": \$50/100



1520
DANTE ALIGHIERI, 'LA DIVINA COMMEDIA' LEATHER BOUND BOOK, ILLUSTRATIONS BY SANDRO BOTTICELLI: \$100/300



1525
CHINESE GLAZED POTTERY FIGURE OF GUANYIN, 19TH C., H 11 1/2"-AS IS: \$100/150



1530
SILVER-PLATE DEMI TASSE SPOONS (6) & SUGAR TONGS, C. 1900, ENCASED: \$50/75



1515
JOHN OF GAUNT METAL CHESS SET: \$100/125



1521
VASARI, 'LIVES OF THE MOST EMINENT PAINTERS' BOOKS (3) & 'DRAWINGS FROM NEW YORK COLLECTIONS' (2): \$25/75



1526
JAPANESE IMARI PORCELAIN CHARGER & PLATE, 19TH C., DIA 11" & 9": \$75/100



1531
MINIATURE GREEN GLASS GROUPING, 36 PIECES: \$125/175



1516
NIKON CAMERA EQUIPMENT & LENSES: \$150/250



1532
AMERICAN AQUA GLASS BOTTLERS, LATE 19TH-EARLY 20TH C., THREE, H 6" & 8": \$50/100



1537
GERMAN BISQUE FIGURE OF THE POPE, SIGNED "SCHMALZ": \$25/50



1541
LLADRO PORCELAIN FIGURES, TWO, H 12"-12 1/2": \$100/150



1546
CYBIS BISQUE FIGURES, TWO, H 3" & 6 1/2": \$25/50



1533
LALIQUE ROUND BOX, H 3 3/4" DIA 4": \$50/100



1538
ROYAL PORCELAIN MANUFACTORY FIGURE, BERLIN, C. 1915, H 4 3/4": \$50/100



1542
LLADRO, ROYAL COPENHAGEN & GERMAN PORCELAIN FIGURES, THREE, H 6"-9 1/2": \$50/75



1547
PERUVIAN HANDMADE CARVED NATURAL STONE BIRD SCULPTURES, 8 PCS, H 3 1/4"-4 1/4": \$25/50



1534
EUROPEAN CRYSTAL TOASTING GOBLET, TWO, H 8 3/4": \$25/50



1543
ITALIAN BISQUE FIGURES OF LADIES, TWO, H 10": \$75/125



1548
TIFFANY STYLE GLASS HANG SHADE, H 12", DIA 15": \$50/100



1539
LASZLO ISPANKY BISQUE FIGURE OF GIRL ON WAVE, #108/300, H 14 1/2": \$75/125



1535
CRYSTAL TRAIN AND ANIMALS, 12 PIECES, \$50/100



1544
CYBIS BISQUE FIGURE OF A LADY, #295, H 12 3/4": \$25/50



1549
GLAZED GREEN CERAMIC TABLE LAMPS, MID 20TH C., TWO, H 29" & 39": \$50/100



1536
CRISTAL DE SEVRES FIGURE OF A SAXOPHONIST, H 8 1/2": \$100/150



1540
LLADRO PORCELAIN FIGURE, 'THE LAWYER', H 13": \$60/100



1545
CYBIS BISQUE FIGURES OF GIRLS, THREE, H 4"-9": \$25/50



1550
HELPERICH BROS. BIRMINGHAM, MI. BUTTER TUB C 1900 DIA 6": \$50/75

**Lots 1551-1559
Available Online**

Sunday Auction



2001

MYRON BARLOW, OIL ON CANVAS, H 26", L 22", A BURST OF SUNLIGHT: \$5,000/7,000



2003

MYRON BARLOW [AMERICAN, 1873-1937], OIL ON CANVAS, H 24", W 37", MOTHER AND DAUGHTER: \$4,000/6,000



2002

MYRON BARLOW [AMERICAN, 1873-1937], OIL ON CANVAS, H 26", W 23", WOMAN IN CANDLELIGHT: \$2,000/4,000

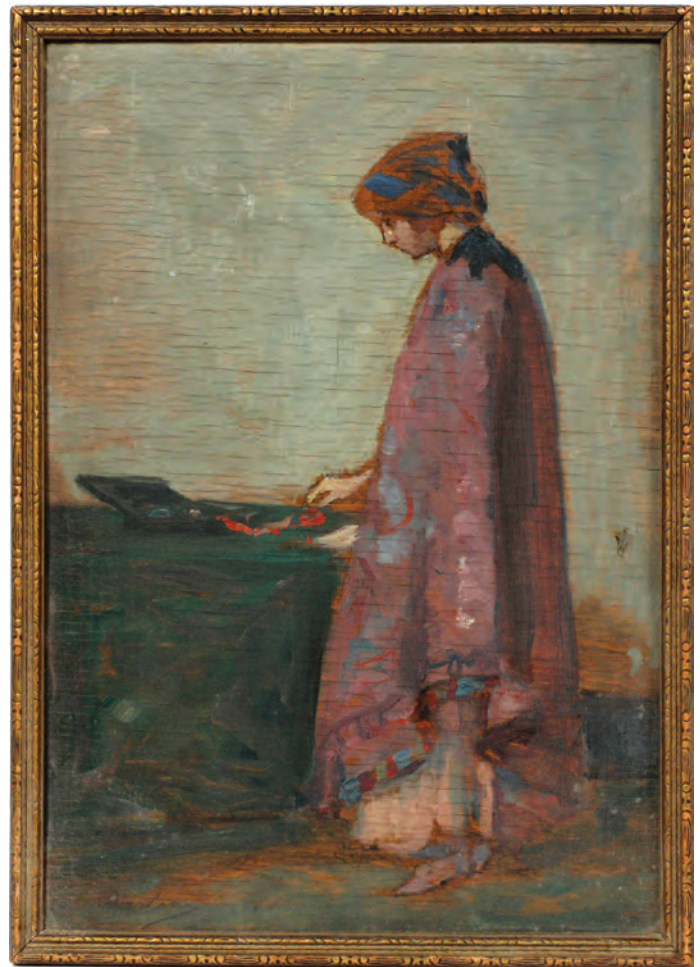

2004

MYRON BARLOW [AMERICAN, 1873-1937], OIL ON WOOD PANEL, H 13", W 9", WOMAN STANDING: \$300/500



2005

MYRON BARLOW [AMERICAN, 1873-1937], SKETCH ON PAPER, H 18", W 14", SEATED WOMAN: \$400/600



2007

MYRON BARLOW [AMERICAN, 1873-1937], PENCIL ON PAPER, H 18", W 13", WOMAN STANDING: \$300/500



2006

MYRON BARLOW [AMERICAN, 1873-1937], COLOR ETCHING, H 9", W 9", SEATED WOMAN: \$200/400



2008

MYRON BARLOW [AMERICAN, 1873-1937], ETCHING, H 12", W 11", SEATED WOMAN: \$150/250



2009

ANDRÉ GISSON OIL ON CANVAS H 24", L 36" TERRACE IN THE PARK: \$4,000/6,000



2012

JULES RENE HERVE (1887-1981), OIL ON CANVAS, 18" X 22", FLOWER MARKET: \$2,000/3,000



2010

HUGÓ SCHEIBER GOUACHE ON PAPER H 12 3/4", L 9 5/8", WOMAN WITH CIGARETTE: \$1,500/3,000



2013

JULES RENE HERVE (1887-1981), OIL ON CANVAS, 10" X 8", FIGURES ON HORSEBACK: \$800/1,200



2011

ROBERT BONFILS, OIL ON CANVAS, H 8 5/8", L 10 3/8", SUMMER LANDSCAPE: \$1,000/2,000



2014

DOUGLAS ARTHUR TEED (AMERICAN 1864-1929), OIL ON CANVAS, 1921, 29 3/4" X 23 3/4": \$3,000/5,000



2015

ZOLTAN SEPESHY (AMERICAN 1898-1953), OIL & GOUACHE ON CANVAS, H 22", W 37", "WINGS": \$1,000/2,000



2018

AFTER GIOVANNI FRANCESCO ROMANELLI, IL VITERBESE OIL ON CANVAS, H 42", L 32", "THE CUMEAN SYBIL": \$1,000/1,500



2016

JAMES ALEXANDER WALKER, OIL ON CANVAS, H 17", W 15", FRENCH DRAGOON FIGHTING: \$3,000/5,000



2017

JAMES W. GOZZARD, OIL CANVAS C 1935 H 24" W 36" LANDSCAPE: \$2,000/3,000



2019

ALEX KATZ (US B. 1927), SCREENPRINT & LITHOGRAPH, 1976, H 28", W 21", "PAMELA IN BLUE" MICHIGAN OPERA THEATRE POSTER: \$700/1,300

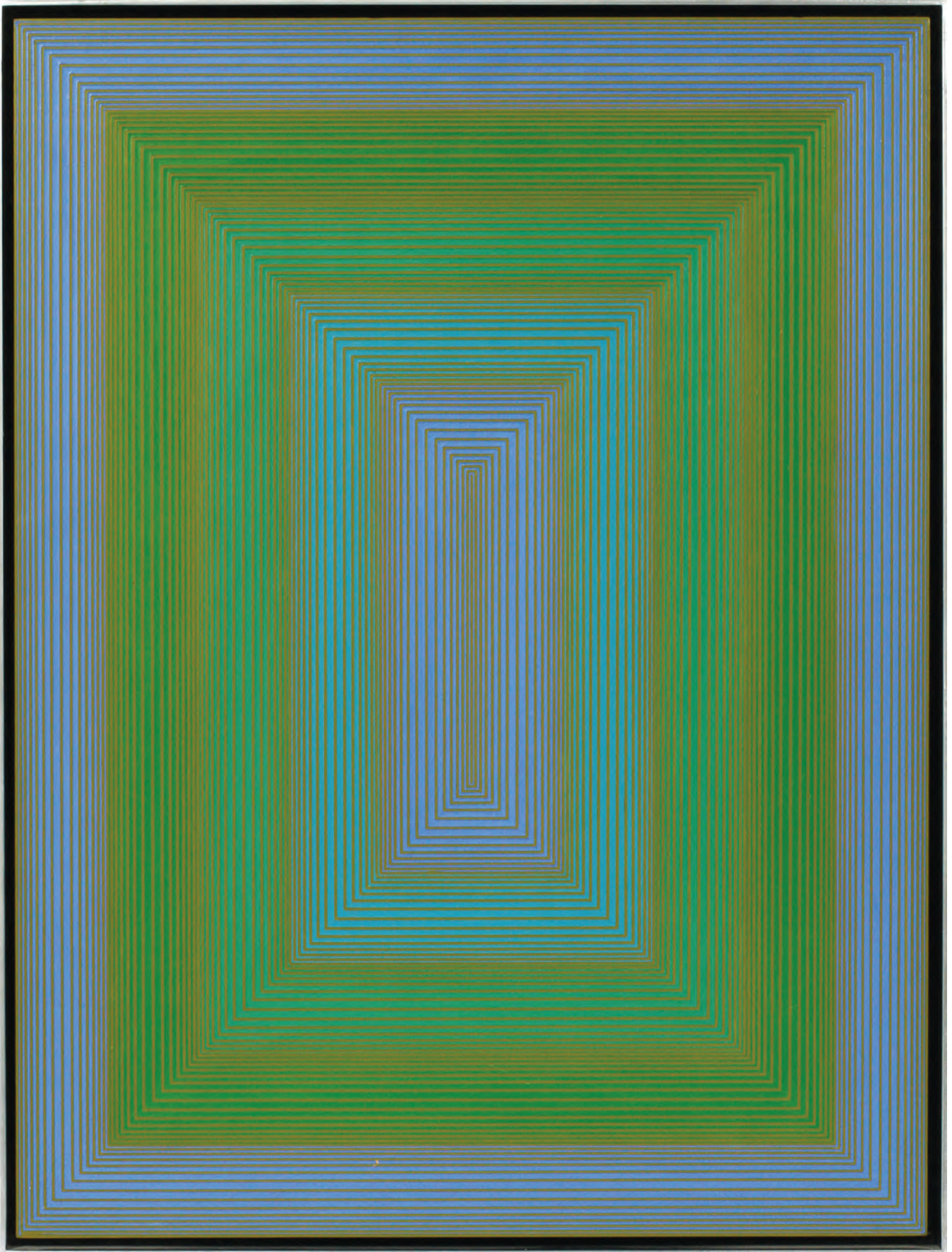

2020

RICHARD J. ANUSZKIEWICZ, (AMERICAN, 1930-), ACRYLIC ON WOOD, 1973, 24" X 18": \$20,000/30,000

Sunday Page 5

For more information on all our auction items, visit our website at www.DUMOART.com



2021
SALVADOR DALI (ES 1904-1989), 12 ILLUSTRATIONS WITH ORIGINAL WOODCUTS & 1 ORIGINAL ETCHING, 1969, H: \$6,000/10,000



2023
FRANK STELLA, LITHOGRAPH H 38" W 38" POLAR CO-ORDINATES VIII: \$7,000/9,000



2024
ALEXANDER CALDER, (AMERICAN, 1898 - 1976), "CIRCLES & TUBES", XXVI/L, 20" X 29": \$2,000/3,000



2022
PETER MAX, MIXED MEDIA, 24" X 18", "BETTER WORLD III": \$2,000/3,000



2025
JOHN SLOAN (AMERICAN 1871-1951), ETCHING, H 5", W 6 3/4", "NIGHT WINDOWS": \$3,000/5,000



2026

MARSHALL FREDERICKS (AMERICAN, 1908-1998), BRONZE SCULPTURE, H 18", L 13", "EXPANDING UNIVERSE": \$30,000/50,000

Sunday Page 7

For more information on all our auction items, visit our website at www.DUMOART.com



2027

CORY FUHR, STEEL SCULPTURE, H 65", L 32", D 32", "WHIP IT!": \$4,000/6,000



2029

BRONZE LION SCULPTURES, PAIR, H 40", L 37", D 16": \$4,000/6,000



2028

GLEN MICHAELS (AMERICAN B. 1927), ASSEMBLAGE, VARIOUS MATERIALS, 1970'S, H 37", W 34", D 5": \$1,500/3,000



2030

AFTER THOMIRE, FRENCH EMPIRE BRONZE AND MARBLE "WINGED VICTORY" CANDELABRA, 19TH C., PAIR, H 30": \$1,500/2,000



2031
CUT CRYSTAL 25 LIGHT CHANDELIER, 20TH C., H 70", DIA 40":
 \$3,000/5,000



2033
ANDREW GRIMA OF LONDON 18KT YELLOW GOLD & DIAMOND
NECKLACE, L 17": \$3,000/4,000



2032
HAND-CUT CRYSTAL CUSTOM MADE CHANDELIER, H 30", DIA
24": \$1,500/2,500



2034
ANDREW GRIMA OF LONDON 18KT YELLOW GOLD & DIAMOND
EAR CLIPS, PAIR, L 1 1/4": \$500/800

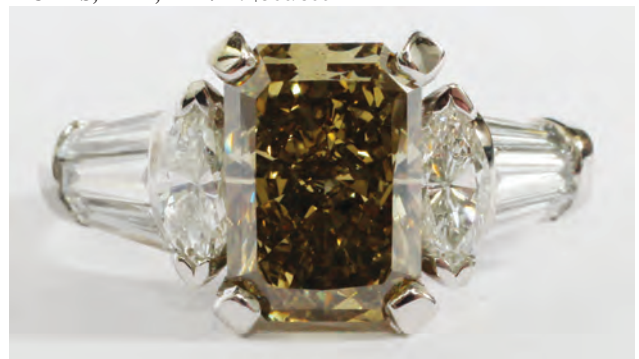

2035
3.12CT FANCY COLOR DIAMOND RING, GIA, SIZE 6.5:
 \$65,000/75,000



2036
3.09 CT FULL CUT BRILLIANT DIAMOND RING: \$20,000/30,000



2037
60 CTS SAPPHIRES AND 18KT GOLD BRACELET L 7": \$3,000/4,000



2038
0.53CT DIAMOND PENDANT NECKLACE, GIA, L 17 1/4": \$3,500/4,500



2039
5 CTS. DIAMOND DINNER RING, C. 47 DIAMONDS: \$1,500/2,000



2040
2.50CT EMERALD & DIAMOND DANGLING EARRINGS, L 1 1/4": \$3,600/4,600



2041
2.40CT CHRYSOBERYL CATS EYE & DIAMOND BEE PIN, L 1": \$3,300/4,300



2042
DIAMOND & SAPPHIRE, 14KT GOLD BRACELET, L 6.5": \$1,500/2,500



2043
18KT GOLD & DIAMOND TIGER PIN, W 2": \$2,200/3,200



2044
DAVID YURMAN, 0.40CT DIAMOND & PEARL DANGLE EARRINGS, PAIR, L 1 1/4": \$1,250/1,800



2045
14KT GOLD & DIAMOND NECKLACE, L 15 1/4": \$800/1,200



2046
40MM FRESHWATER PEARL PENDANT NECKLACE, L 14 1/2": \$1,200/1,800



2047
2.64 CT PEAR SHAPE EMERALD:
\$5,000/7,000



2048
2.00CT DIAMOND BY YARD NECKLACE
WRAP, L 32 1/4": \$2,600/3,600



2049
3.50CT DIAMOND HOOP EARRINGS, PAIR,
DIA 2 1/2": \$3,300/4,300



2050
1.00CT DIAMOND RING, GIA, SIZE 5.5:
\$13,500/17,000



2051
IWC SCHAFFHAUSEN 'PORTUGUESE
AUTOMATIC' 18KT YELLOW GOLD SEVEN-
DAY POWER RESERVE WRISTWATCH:
\$4,500/5,500



2052
BREGUET TYPE XXI 18KT YELLOW GOLD
CHRONOGRAPH: \$5,500/6,500



2053
GENTLEMAN'S ROLEX OYSTER PERPETU-
AL DATEJUST WATCH: \$5,000/8,000



2054
3.10CT DIAMOND INSIDE OUT HOOP EAR-
RINGS, PAIR, DIA 2 1/4": \$3,500/4,500



2055
3.64CT DIAMOND X LINK LADIES BRACE-
LET, L 7 3/4": \$6,500/7,500

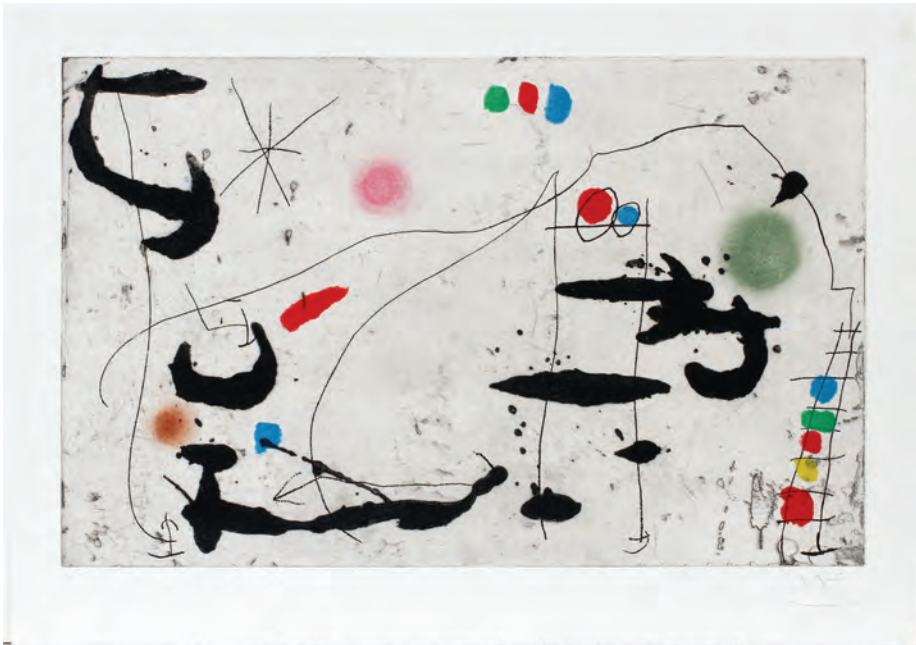

2056
**JOAN MIRÓ (SP 1893-1983), ETCHING, AQUATINT & CARBORUNDUM, H 23", W 36",
 "TRACE SUR LA PAROI VI": \$10,000/15,000**



2061
**CLAUDE PICHER [1927-1998], ACRYLIC ON CANVAS PANEL, 1946, TWO, H 8" W 10",
 "TERASSE DUFFERIN": \$400/600**



2062
**RICHARD DEMPSEY (AMERICAN 1909-1987), OIL ON BOARD, H 20", W 24",
 "FOREST": \$900/1,200**



2057
JOAN MIRÓ (SPANISH/FRENCH, 1893-1983), LITHOGRAPH, H 13", W 9 3/4", MIRO A L'ENCRE: \$1,200/1,800



2059
VICTOR VASARELY (FRENCH/HUNGARIAN, 1906-1997), SILKSCREEN, H 30", W 20": \$1,500/2,500



2063
**HAROLD E. LARSEN (AMERICAN B. 1935), ACRYLIC & OIL ON CANVAS, 22" X 22",
 "WISH UPON A FALLEN STAR": \$1,100/1,900**

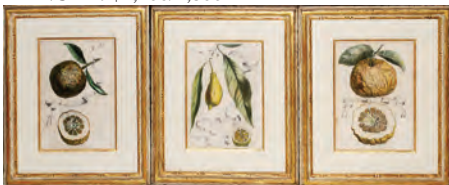

2058
CORNELIS BLOEMAERT (ITALIAN 1603-1692), HAND-COLORED ENGRAVINGS OF CITRUS FRUIT, C. 18TH C., THREE, 11 1/2" X 8": \$500/1,000



2060
FANCH (FRANCOIS LEDAN), SERIGRAPH, 2000, "MOONLIGHT SONATA", 34" X 46: \$400/500



2064
SHELDON OIL ON CANVAS, 20TH C., H 48", L 72", SUMMER LANDSCAPE: \$500/1,000



2065

F. CLEMENT OIL ON CANVAS, 1934, H 40" L 32", NATIVE AMERICAN WOMAN: \$800/1,200



2068

RICHARD JERZY (AMERICAN 1943-2001), WATERCOLOR, 1981, H 22", W 30", "LA CHAPELLE DES MARINS": \$500/900



2072

HENRY JOHN SYLVESTER STANNARD (BRITISH 1870-1951), WATERCOLOR, STREAM WITH TREE, FLOWERS, & MEADOW: \$750/1,000



2069

RICHARD JERZY (AMERICAN 1943-2001), WATERCOLOR, 1980, H 7", W 8", "LANDSCAPE IN NORMANDY": \$150/300



2073

DAZE (AMERICAN, 1962), OIL ON CANVAS, MARILYN MONROE, H 47", W 46": \$4,000/6,000



2066

GORDON EASTCOTT PAYNE [1891-1983], OIL ON CANVAS, 1934, H 26", W 22", "NELSON": \$600/800



2070

17TH.C. ARMORIAL WATERCOLORS TWO H 13" DUKE SAVOY & MONTOYA: \$400/800



2067

V. MARIO, ITALIAN OIL ON CANVAS, H 38", W 27", FLORAL STILL LIFE: \$500/800



2071

IMPRESSIONIST OIL PAINTING ON CANVAS, 20" X 24", ROOF TOPS: \$300/400



2074

ROCHELLE W. STEFANOVIC (AMERICAN, 1952-), OIL PAINTING FACETED SCULPTURE, H 83", W 42": \$12,000/16,000



2075
GIORGIO SCALCO (1929-), OIL & TEMPERA ON CANVAS, 1969, 17" X 17", 'RITRATTINO IN NERO': \$400/600



2076
GIORGIO SCALCO (1929-), OIL ON CANVAS, 1968, 14" X 22", 'PEPERONI': \$400/600



2077
GIORGIO SCALCO (1929-), OIL ON CANVAS, 1967, 25" X 27", WOMAN WEARING MASK: \$500/1,000



2078
GIORGIO SCALCO (1929-), TEMPERA & OIL ON CANVAS, 1967, 18" X 18", 'RITRATTO DI PATTY': \$400/600



2079
PAOLO COPPINI (20TH C.), OIL ON CANVAS, 1980, 18" X 24", FLORENCE: \$300/500



2080
ITALIAN OLD MASTER OIL ON CANVAS 19TH.C. H 22" W 28 ALLEGORICAL SCENE: \$1,000/1,400



2081
ITALIAN SCHOOL OIL ON CANVAS 19TH.C. H 32" W 43" MOUNTAIN SCENE: \$1,000/1,400



2082
ITALIAN SCHOOL 19TH.C. H 20" W 30" OUTDOOR GENRE SCENE: \$600/1,000



2083
ITALIAN SCHOOL OIL ON CANVAS H 19" W 26" LANDSCAPE: \$600/900



2084
JOSE LOPEZ (LOPITO) (CUBAN 1924-2011), WATERCOLOR & GOUACHE, H 18 1/2", W 14", MOUNTAIN LANDSCAPE WI: \$800/1,500



2085
GERMAN SCHOOL OIL ON CANVAS, MID 19TH C., 18" X 15", PORTRAIT OF A YOUNG WOMAN, SIGNED: \$400/600



2086
BRONZE GARDEN FOUNTAIN, W H 81", L 40", BOY WITH FISH: \$3,500/5,000



2087
ITALIAN CARVED MARBLE SCULPTURE, LATE 19TH C, H 30", DIA 12.5", MUSE BY A FOUNTAIN: \$2,000/4,000



2088
LA BOTTEGA DEL VASARI BRONZE "SIGFRIDO GERMANIA 1300" FIGURE, #174/200, H 9 3/4": \$300/500



2089
MOREAU, BRONZE SCULPTURE 19TH.C. H 9" L 12" ALLEGORICAL FIGURE: \$500/900



2090
STEVE STREADBECK BRONZE SCULPTURE, 1983, H 30", L 18", "FANCY DANCER": \$4,000/5,000



2091
VICTOR PETER, BRONZE SCULPTURE H 22", L 13.5", TWO CUBS PLAYING: \$3,000/3,500



2092
AFRICAN BEADED SCULPTURE, H 61" SEATED CHIEF: \$2,500/3,500



2093
1.80CT CHRYSOBERYL CATS EYE & DIAMOND RING, SIZE 7: \$3,300/4,300



2094
3 CT BLUE SAPPHIRE 1.47 CT DIAMONDS 14 KT GOLD RING: \$700/1,000



2095
5.50CT RUBY & FANCY COLOR DIAMOND CROSS PENDANT NECKLACE, L 20": \$3,500/4,500



2096
TIFFANY & CO. PLATINUM, DIAMOND AND PEARL BROOCH, H 1 3/4", L 1 7/8": \$12,000/18,000



2097
1.54CT DIAMOND INSIDE OUT HOOP EARRINGS, PAIR, DIA 1 1/5": \$1,800/2,800



2098
9 MM DOUBLE PEARL AND DIAMOND 14 KT GOLD RING: \$500/600



2099
26.00CT GOLDEN CITRINE COCKTAIL RING, SIZE 7.75: \$1,800/2,800



2100
14KT GOLD DIAMOND & AQUAMARINE LADIES RING, SIZE 7.5-7.75: \$300/400



2101
PLATINUM & DIAMOND BANDS, TWO: \$400/600



2102
0.50CT DIAMOND HOOP EARRINGS, PAIR, DIA 3/4": \$1,100/1,800



2103
9/9 1/2 MM, SILVER CREAM COLOR PEARL NECKLACE L 16 1/2": \$600/800



2104
2.35CT RUBY & DIAMOND EARRINGS, L 1 1/2": \$1,400/1,800



2105
3.00CT EMERALD CLUSTER EARRINGS, PAIR, DIA 1/4": \$900/1,300



2106
MULTI STRAND AND COLOR FRESH-WATER PEARL NECKLACE AND BRACELET, STERLING CLASP: \$400/500



2107
BAROQUE LARGE MULTI COLOR FRESH
WATER PEARL NECKLACE L 19": \$300/500



2108
EARL BAILLY, OIL ON BOARD, H 15", W
19", NOVA SCOTIA WHARF: \$500/800



2109
GIOVANNI GUAARLETTI, OIL ON CANVAS,
ITALIAN MARKETPLACE, H 27", W 37":
\$800/1,200



2110
FRENCH OIL ON CANVAS, H 36", L 66":
\$1,000/1,500



2111
JOSEF JUNGWIRTH (AUSTRIAN, 1869-1950),
OIL ON CANVAS, STANDING FEMALE
NUDE BY FOLIAGE, H 55", W 24": \$500/700



2112
HENRI L. FRANCOIS (FRENCH 1910-1967),
OIL ON CANVAS, H 9", W 7" "THE MODEL":
\$600/700



2113
JAPY FRERES & CO. FRENCH BRONZE
AND HAND PAINTED PORCELAIN MANTLE
CLOCK, H 15", L 9", D 4.5": \$400/600



2114
BRONZE CANDELABRAS, 19TH.C. THREE H
12"-20": \$200/400



2115
ANTIQUE GERMAN MUSIC BOX, H 7.25", L
27.5", D 11": \$500/800



2116
FRENCH HAND PAINTED PORCELAIN
URNS MOUNTED AS TABLE LAMPS, 19TH
C., PAIR, H 31": \$400/600



2117
GINORI PORCELAIN VASE H 13" W 12":
\$150/200



2118
BEATTY CONTEMPORARY ART GLASS
VASE, PURPLE & WHITE, 1993, H 19", DIA
12": \$350/600



2121
YAMAHA BLACK LACQUER GRAND PIANO
WITH PLAYER L 74": \$6,000/9,000



2125
GORDON INTERNATIONAL WHITE
LEATHER AND STEEL BAR STOOLS SET
OF SIX H 31": \$1,500/2,000



2126
B & B ITALIA WHITE LEATHER METAL
CHAISE/ SOFA L 104" D 63": \$2,200/2,600



2119
STEINWAY & SONS, BLACK EBONY
MODEL "L" GRAND PIANO, W 57 1/2" L 69"
APPROX.: \$15,000/20,000



2122
MAHOGANY OVAL DROP LEAF DINING
TABLE, H 30", W 90", D 60": \$1,200/1,600



2127
N. EILERSEN A/S STEEL & WHITE LEATH-
ER RECLINER W 33" L 57": \$1,500/2,000



2123
FRUITWOOD PARQUETRY, LOUIS XV
STYLE, THREE DRAWER COMMODOE,
LATER 20TH C., H 35", W 49", D 23":
\$1,000/1,500



2120
SCHIMMEL BLACK EBONY ANNIVER-
SARY EDITION GRAND PIANO, 6' 10":
\$18,000/25,000



2124
ZANEEN CONTEMPORARY CHANDELIER,
H 30", W 34": \$500/800



2128
DESIGN INSTITUTE AMERICA STEEL &
BLACK LEATHER LOUNGE CHAIR WITH
OTTOMAN, C. 1985: \$1,000/1,500



2129

JOE COLOMBO (ITALIAN, 1930-1971),
POKER TABLE & CHAIRS (4), H 28", W 32"
SQUARE: \$1,500/3,000

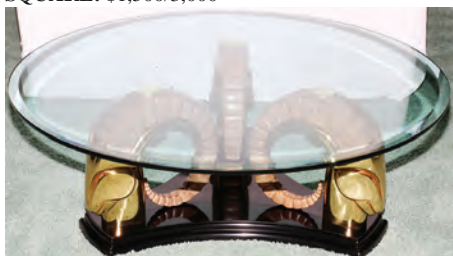

2130

ART DECO STYLE FIGURAL COCKTAIL
TABLE, H 16 1/2", DIA 48": \$700/900



2131

AMERICAN MAHOGANY BEDROOM SUITE,
SIX PIECES: \$1,000/2,000



2132

MAPLE SLEIGH BED, KING SIZE, H 38"-50":
\$800/1,200



2133

BURL WOOD CHEST OF DRAWERS, H 42",
W 47", D 21 3/4": \$1,000/2,000



2134

MAHOGANY CHURCH PEW BENCH, H 41",
L 142": \$500/1,000



2135

CARVED MAHOGANY ARMOIRE/ENTER-
TAINMENT CENTER, PAIR H 89.5", L 48", D
24": \$800/1,200



2136

MAPLE WOOD BEADED TWO DOOR GLASS
ARMOIRE, H 87", L 50" D 18": \$2,500/3,500



2137

RED LEATHER ARMCHAIR, H 32", L 34", D
36": \$500/700



2138

MOHAIR AND LEATHER BENCH, H 42 1/4",
L 75 1/4": \$1,000/1,200

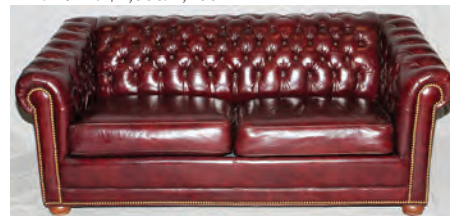

2139

LEATHER SOFA BED, L 78", D 37":
\$1,000/2,000



2140

CARVED MAHOGANY EXECUTIVE DESK,
H 32", L 79", D 44.5": \$1,000/2,000



2141

CHIPPENDALE STYLE MAHOGANY & FIG-
URED MAHOGANY DROP SLANT FRONT
DESK, 19TH C., H 40", W 36", D 19": \$300/500



2142
CHIPPENDALE STYLE MAHOGANY CHINA
CABINET, H 79", L 37", D 17": \$500/700



2143
LOUIS XV STYLE MAHOGANY PAR-
QUETRY AND PARCEL GILT VITRINE
CABINET, H 31", L 28", D 16": \$500/800



2144
VINTAGE LAVAR KERMEN PERSIAN
WOOL CARPET, C. 1930, W 9' 4", L 13' 6":
\$1,000/1,500



2145
KERMEN PERSIAN HAND WOVEN WOOL
CARPET, W 8' 9" L 12' 3": \$300/500



2146
TABRIZ HAND WOVEN WOOL CARPET, W
8' 9", L 12": \$800/1,200



2147
OUSHAK ORIENTAL RUG, 9' 10" X 8':
\$800/1,000



2148
TURKISH KASHAN STYLE HAND MADE
WOOL RUG, W 4' 1", L 5' 11": \$300/500



2149
SERAPE PERSIAN WOOL RUNNER, C. 1970-
80, 10' 0" X 4' 6": \$350/500



2150
KASHAN PERSIAN RUG, C. 1970-80, 8' 8" X 6'
8": \$1,000/1,500



2151
OUSHAK ORIENTAL RUG 12' 4" X 9' 2":
\$1,000/1,300



2152
FERRAGHAN PERSIAN RUG, SEMI-
ANTIQUÉ, 6' 9" X 4' 6": \$800/1,000



2153
SAROUK PERSIAN RUG, SEMI ANTIQUE,
11' 9" X 8' 10": \$800/1,000



2154
TEKKE BOKHARA TURKISTAN RUG, C.
1890, 4' 6" X 3' 10": \$200/300



2158
SHIRVAN KILIM RUG, 8' 8" X 5' 0": \$400/500



2162
HERIZ WOOL RUG 8' 11" X 11' 10":
\$1,000/2,000



2155
JOSAN SAROUK ORIENTAL RUG, C. 1910, 5'
0" X 3' 0": \$200/300



2159
DAGESTAN CAUCASIAN RUG, C. 1890, 4' 5"
X 4' 6": \$800/1,200



2163
HERIZ PERSIAN RUNNER, 15' 6" X 2' 7":
\$1,500/2,500



2156
KARABAGH CAUCASIAN RUG, C. 1890, 7' 1"
X 3' 7": \$200/400



2160
SOUMAK CAUCASIAN RUG, C. 1880, 5' 8" X
4' 0": \$400/500



2164
HERIZ/TABRIZ PERSIAN RUG, 12' 6" X 10'
0": \$2,000/3,000



2157
KHAMSEH SHIRAZ PERSIAN RUG, C. 1910,
5' 6" X 4' 10": \$150/200



2161
OUSHAK ORIENTAL RUG, TURKEY, C.
1900, 8' 1" X 5' 8": \$500/800



2165
HERIZ PERSIAN CARPET, C. 1900, 18' 0" X
12' 0": \$1,500/2,500



2166
KERMAN PERSIAN RUG, 7' 3" X 4' 6":
\$2,000/3,000



2170
CHINESE PURE SILK RUG, 5' 0" X 3' 0":
\$1,000/1,500



2174
ISFAHAN PERSIAN VERY FINE WOOL &
SILK RUG, 5' 0" X 3' 3": \$2,500/3,500



2167
KERMAN PERSIAN CARPET, 14' 0" X 10' 0":
\$1,000/1,500



2171
TABRIZ PERSIAN RUG, 11' 4" X 8' 2":
\$1,000/1,500



2168
KERMAN PERSIAN CARPET, 19' 8" X 11' 7":
\$2,500/3,500



2172
KASHAN PERSIAN RUG, 11' 0" X 8' 4":
\$1,000/1,500



2175
KURDISH ORIENTAL RUNNER, C. 1890, 9' 5"
X 3' 7": \$200/300



2169
CHINESE WOOL RUG, EARLY 20TH C., 5' 0"
X 3' 0": \$400/600



2173
PERSIAN WOOL & SILK RUG, 6' 9" X 4' 8":
\$2,500/3,500



2176
ORIENTAL WOOL RUG, C. 1960-1980, W 8'
1", L 9' 9": \$600/800



2177
WOOL ORIENTAL RUG, C. 1970-1990, W 8'
1", L 10' 1": \$600/1,000



2178
BAHKTIARI PERSIAN ANTIQUE
RUG, C. 1910, 9' 6" X 5' 6":
\$800/1,000



2179
BOKHARA WOOL RUG, C 1900
3' 7" X 5' 6": \$300/500



2180
MEXICAN WOOL SERAPI, 7' 10"
X 4' 0": \$400/600



2181
HOOKED RUG, C. 1900, 17" X
15": \$300/500



2182
AUBUSSON WOOL TAPESTRY,
20TH C., H 74" L 98": \$1,200/2,000



2183
SEMI ANTIQUE, HAND WOVEN
TAPESTRY, 36" X 44 1/2":
\$1,000/1,500



2184
ROBERT RAUSCHENBERG
(1925-2008) MIXED MEDIA COL-
LAGE ON PAPER, 1970, #24/84, H
23 1/2" W 17 1/2" "HOR": \$200/400



2185
JOAN PURCELL (20TH C.),
LITHOGRAPH, #22/250, 16"
X 12", TWO CHILDREN IN
AUTUMN SETTING: \$100/200



2186
RIALDO, OIL ON CANVAS,
VENETIAN CANAL SCENE, H
24", W 20": \$300/450



2187
E.B. DE ANGELIS, EUROPEAN
LATER 20TH C., OILS ON CAN-
VAS, 2, H 16", W 20", HARBOR
SCENE & YELLOW HOUS:
\$200/400



2188
AFTER JOHN FREDERICK
HERRING, OIL ON CANVAS, C.
1860-1880, H 30", W 30", "PHA-
RAOH'S HORSES": \$250/450



2189
M. TEMENS ? OIL ON CAN-
VAS C 1960 H 24" W 30" PARIS
SCENE: \$400/500



2190
M. CHARLES RHINEHART
(AMERICAN B. 1930) ACRYLIC
ON CANVAS H 36" L 48" "PINA-
CLES , PINES, PRISMS": \$300/400



2191
INDIA INK AND OIL ON LINEN MUGHAL SCENE 26" X 9' 7":
\$200/400



2192
BRUCE TURNER, OILS ON
BOARD PAIR H 5" W 8" ROCK-
PORT: \$200/300



2193
H. JACOB OIL ON CANVAS
H 30", L 40", SUMMER LAND-
SCAPE: \$200/400



2194
BALDWIN OIL ON CANVAS
20TH C., H 24", L 20", STILL
LIFE OF FLOWERS: \$250/500



2195
J. LOUNSBURY OIL ON CANVAS, 1997, H 36", L 29" STILL LIFE: \$250/500



2196
OIL ON CANVAS, 20TH C., H 12", L 24", STILL LIFE OF VEGETABLES: \$200/400



2197
CHARLES FERDINAND CERAMANO (BELGIAN 1829-1909), OIL ON CANVAS, SHEPHERDESS WITH FLOCK OF SHEEP, H 22": \$1,000/1,500



2198
JOHANN BAPTIST VON DALLING, OIL ON CANVAS, ST ANNE TEACHING MARY TO READ H 17", W 13": \$1,200/1,500



2199
JOHN (JON) CORBINO, OIL ON CANVAS, H 19", W 15": \$1,000/1,500



2200
OIL ON CANVAS, HOLY FAMILY, H 26", W 20": \$800/1,200



2201
WILLIAM H. MACHEN, OIL ON ARTIST BOARD, H 16", W 13": \$700/1,000



2202
RAPHAEL SOYER (AMERICAN 1899-1987), LITHOGRAPH, 97/150, H 21", W 15": \$400/500



2203
IN THE MANNER OF FILIPPO ZANIMBERTI, OIL ON CANVAS LAID DOWN, NUDE FEMALE FACING SATYR, H 17", W 16": \$1,500/2,000



2204
ILLEGIBLY SIGNED WATER-COLORS, COSTAL SCENES WITH FIGURES & BOATS, PAIR, H 6", W 8": \$800/1,200



2205
LOUIS ICART (1888-1950), ETCHING & AQUATINT, 13 1/4" X 18 1/2", 'EVE': \$500/700



2206
INDIA BRONZE FIGURES OF YOUNG BOYS, TWO, H 12": \$200/400



2207
AFTER ROCHARD, BRONZE FIGURE OF STREET MUSICIAN, H 10 1/2": \$300/400



2208
ILLEGIBLY SIGNED, OIL ON BOARD, H 22 1/2" W 34 1/2", VENETIAN STREET SCENE: \$200/400



2209
RENATO LONGANESI (ITALIAN B. 1931 -) OIL ON CANVAS, H 24", W 36", CLIPPER SHIP: \$150/250



2210
J.H. HIGGINS, OIL ON CANVAS, ROWBOAT ON INLET, 1924, H 8", W 12": \$200/300



2211
FRENCH (20TH C.), OIL ON CANVAS, 20" X 24": \$200/300



2212
C. W. KOSICKI (20TH C.), OIL ON CANVAS, 20" X 24", FLORAL STILL LIFE: \$200/300



2213
14KT GOLD AMETRINE PENDANT, L 1 3/4": \$200/400



2214
GUBELIN 14KT DRESS WATCH: \$100/200



2215
14KT GOLD FACE BENRUS LADY'S WRIST WATCH, L 1 1/2": \$200/300



2216
VINTAGE CAMEO BROOCHES & PENDANT, FOUR, L 3/4"-1 1/4": \$100/200



2217
EGYPTIAN TERRACOTTA HEAD, H 2 1/2", W 2 1/4": \$50/100



2218
JADE CARVED DRAGON SCULPTURE 6 1/4" X 4 1/2" X 1 1/2": \$1,500/2,000



2219
TERRA COTTA STORAGE JAR C 1400 B. C. H 19": \$700/1,000



2220
ENGLISH MAJOLICA JARDINIÈRE, 19TH CENTURY, H 10", DIA 12": \$100/200



2221
LUSTRE GLAZE ITALIAN POTTERY VASE H 12" DIA 13": \$200/400



2222
POTTERY JARDINERES C 1920 THREE H 8", 7", 7": \$75/150



2223
POTTERY JARDINERE AND PEDESTAL H 18": \$75/100



2224
POTTERY JARDINERE C 1900: \$75/125



2225
JAPANESE HAND PAINTED PORCELAIN PLATES, 1979, 7 PCS, DIA 10 1/4": \$100/200



2226
VAL ST. LAMBERT 'DANSE DE FLORE' CRYSTAL STEMWARE, 18 PCS, H 4 3/4"-6 1/2": \$400/600



2227
VAL ST. LAMBERT 'BEAUDOIN' CRYSTAL FINGER BOWLS & PLATES, 23 PCS, DIA 4 1/2"-8 1/2": \$500/800



2228
VAL ST. LAMBERT 'BEAUDOIN' CRYSTAL STEMWARE, 28 PCS, H 3 1/2"-4 3/4": \$500/800



2229
CRYSTAL DOLPHIN, 20TH C., H 5 3/4", L 8 1/2": \$50/75



2230
ENGLISH MAHOGANY SIDE
CHAIRS, 19TH C., TWO PAIRS:
\$150/200



2234
CARVED MAHOGANY DRESS-
ER WITH MIRROR & MARBLE
TOP, C. 1900, H 78", W 48", D 22":
\$150/200



2239
CARVED MAHOGANY THREE
PANEL HALL MIRROR H 93", L
50", D 16": \$500/800



2243
STEEL & BLACK LEATHER
BENCH, H 18", W 19": \$75/125



2231
THOMASVILLE BLACK LEATH-
ER SWIVEL OFFICE CHAIR:
\$400/600



2235
SATINWOOD CHINA CABI-
NET, SERVER, & MAHOGANY
DINING TABLE, MID 20TH C.:
\$300/500



2244
CHINESE TEAKWOOD CURIO
STAND, H 24" W 15": \$75/150



2240
LOUIS XV VERNIS MARTIN
STYLE VITRINE, H 65", W 24", D
14": \$200/350



2232
UPHOLSTERED SWIVEL
CHAIR, H 31 1/2": \$250/450



2236
CHINESE TEAKWOOD STAND,
H 26" DIA 12": \$100/200

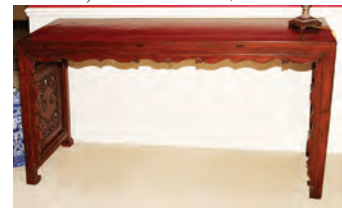

2245
CHINESE CARVED ALTAR
TABLE, H 33" L 59" D 19":
\$400/600



2233
UPHOLSTERED DESIGNER
ARMCHAIR, H 35", L 32":
\$300/500



2237
CARVED MAHOGANY TÊTE-À-
TÊTE H 34.5", L 50": \$200/400



2241
BEVELED GLASS DINING
TABLE & EIGHT CHAIRS, NINE,
L 108" TABLE: \$400/800



2242
STEEL FRAME & GLASS COCK-
TAIL TABLE, H 17", W 42", D
22": \$100/300



2238
INDIAN ROSEWOOD CARVED
COFFEE TABLE C. 1950 H 16" W
20" L 60": \$300/500



2246
QUEEN ANNE STYLE MAHOG-
ANY HIGHBOY, H 83", L 38", D
20": \$300/500



2247
BURL WALNUT END TABLE,
LATE 19TH C., H 29" L 25":
\$150/200



2252
SILVERPLATE TEA & COF-
FEE SET, FOUR PIECES, WITH
TRAY, L 28": \$500/700



2256
AMERICAN WATERCOLOR
PORTRAIT MINIATURE 18TH.C.
H 2.5": \$300/400



2260
AMERICAN WATERCOLOR
AND INK MINIATURE POR-
TRAIT C 1840 H 2 3/4": \$50/100



2253
ASIAN GILT METAL FIERCE
MASK, H 8", W 6 1/2": \$700/1,000



2248
ANTIQUE AMERICAN DINING
TABLE & CHAIRS, 5 PIECES, H
18", W 37", D 24": \$150/300



2257
AMERICAN WATERCOLOR
MINIATURE C 1850 H 2":
\$200/300



2261
WATERCOLOR SILHOUETTE C
1850 H 2 1/4": \$50/75



2249
CHINESE JADE AND HARD-
STONE SCREEN PANELS, SIX, H
72", L 16" EACH: \$300/500



2254
WATERCOLOR MINIATURE
PORTRAIT 18TH.C. H 2 1/4":
\$300/500



2262
MINIATURE WATERCOLOR
PORTRAIT C 1810 H 2 1/8":
\$200/300



2250
MAHOGANY TABLE WITH
GLASS TOP H 21" W 26" D 22":
\$100/200



2258
BRASS FAN FORM FIRE
SCREEN, H 33", L 47": \$200/300



2251
KOREAN WOOD CHEST, H 12",
W 16", L 12": \$150/300



2255
AMERICAN WATERCOLOR
MINIATURE PORTRAIT 18TH.C.
H 2 1/4": \$300/400



2259
AMERICAN WATERCOLOR
PORTRAIT 18TH.C. H 2 3/4"
YOUNG GIRL: \$300/400



2263
WATERCOLOR MINIATURE
PORTRAIT C 1810 H 2 1/4":
\$200/300



2264
WATERCOLOR MINIATURE
CIRCA 1810 H 2 1/3": \$200/300



2265
WATERCOLOR MINIATURE H 2
1/2" AFTER VAN DYKE: \$150/200



2266
WATERCOLOR MINIATURE C
1820 H 2 1/2": \$150/250



2267
WATERCOLOR MINIATURE
PORTRAIT C 1810 H 2": \$150/250



2268
WATERCOLOR MINIATURE
LOCKET H 1 1/2": \$150/250



2269
PAUL D. ZENIAN, CHARCOAL
ON PAPER STUDY OF NUDE
FIGURE, 1974, H 21", W 28":
\$200/300



2270
OIL ON CANVAS, ENCAMP-
MENT WITH PEOPLE, DOGS,
TENTS, 20TH C., H 24", W 30":
\$400/500



2271
PAOLO GHIGLIA (ITALIAN
1905-1979), OIL ON CANVAS,
CHILD WITH KITTEN, H 29", W
30": \$300/500



2272
JEAN JANSEM, LITHOGRAPH,
HOLY FAMILY, ARTIST PROOF,
H 17", W 22": \$300/350



2273
J.W. CRUICKSHANK, COLORED
PRINTS, PAIR, FOUR STRIPS OF
PRINTS IN EACH FRAME, H 21",
W 26": \$300/500



2274
J.W. CRUICKSHANK, HAND
COLORED PRINTS, PAIR, H 4",
W 7": \$150/225



2275
SAM KARRS (AMERICAN
B. 1929), OIL ON CANVAS,
FEMALE NUDE RECLINING, H
16", W 20": \$300/400



2276
SAM KARRS, OIL ON BOARD,
STANDING NUDE FEMALE, H
24", W 48": \$200/400



2277
ILLEGIBLY SIGNED CONTEM-
PORARY LITHOGRAPH, BIRDS
AT A WINDOW, 15/200, H 14", W
22": \$75/100



2278
OVAL OIL ON WOOD PANEL,
MAN WITH BEARD, H 12", W
10": \$150/200



2279
BARBARA HESS MERCIER, OIL
ON CANVAS, CHILDREN PLAY-
ING, H 19", W 15": \$250/350



2280
VINCENT, OIL ON CANVAS BOARD, NUDE RECLINING WOMAN, 1981, H 16", W 20": \$150/200



2284
CONTINENTAL STYLE OIL ON CANVAS, 24" X 20", YOUNG LADY WITH FLOWERS: \$200/400



2288
B. JOHNNY, CONTEMPORARY OIL ON CANVAS, 24" X 20", PORTRAIT OF A SEATED WOMAN: \$200/400



2292
DUTCH ANTIQUE OIL ON PANEL, 11" X 15 1/2", WINTER SCENE: \$600/800



2281
JULES PASCIN, ETCHING, BROTHEL SCENE, 11/100, H 23", W 19": \$500/600



2285
BENOFT, EUROPEAN CONTEMPORARY REPRESENTATIONAL OIL ON CANVAS, 36" X 24", LANDSCAPE: \$200/400



2289
WAUGH, CONTEMPORARY REPRESENTATIONAL OIL ON CANVAS, 36" X 48",: \$600/800



2293
CONTEMPORARY OIL ON CANVAS, 36" X 48", MEDITERRANEAN SCENE: \$600/800



2282
CHINESE REVERSE PAINTING ON GLASS, H 20", W 28", MOTHER WITH CHILDREN IN LANDSCAPE: \$250/300



2286
MARCELLO (20TH C.), OIL ON CANVAS, 36" X 48", IMPRESSIONIST LANDSCAPE: \$300/500



2290
EUROPEAN OIL ON PANEL, 19" X 23",: \$600/900



2294
EUROPEAN STYLE OIL ON CANVAS, 40" X 60", A HUNT SCENE: \$800/1,200



2283
HAIGE, MIXED MEDIA, H 28", W 21": \$150/200



2287
EUROPEAN OIL ON CANVAS, 40" X 60", PROVINCIAL CELEBRATION: \$1,000/1,500



2291
HANNY VAN DER VELDE, OIL ON CANVAS H 26" W 30" AMERICAN SCENE: \$700/800



2295
OIL ON CANVAS, CONTEMPORARY, 36" X 48", CHOIR OF ANGELS: \$800/1,200



2296
EUROPEAN OIL ON CANVAS, 18" X 24", SHEPHERD WITH SHEEP: \$500/700



2297
CONTINENTAL STYLE OIL ON
CANVAS, 20" X 24": \$300/500



2298
FRITHJOF SMITH-HALD,
INTAGLIO PRINT, H 20", W 36",
"LEVER DE LUNE": \$100/150



2299
SELMA BORTNER (AMERICAN
CONTEMPORARY ARTIST),
AQUATINT, 1967, H 20", W 13",
"PONY BOY": \$150/250



2300
AFTER VICTOR VASARELY
(FRENCH/HUNGARIAN, 1906-
1997), PHOTOSCREEN, H 16", W
16": \$150/250



2301
BOKHARA RUG, 57" X 40":
\$600/800



2302
ANTIQUE HAND WOVEN
WOOL PRAYER RUG, 41" X 33":
\$500/800



2303
HAND WOVEN KELIM GEO-
METRIC RUG, 30" X 56":
\$300/500



2304
TURKOMAN HAND WOVEN
WOOL SADDLE BLANKET,
SEMI-ANTIQUE, H 1' 5", L 2' 8":
\$300/500



2305
BOKHARA ORIENTAL RUG C
1900 W 1'5" L 3'8": \$125/175



2306
HAMADAN PERSIAN ORIEN-
TAL RUG C 1920 W 4' L 6'5":
\$300/500



2307
KERMAN PERSIAN ORIENTAL
RUG W 3'11" L 6'10": \$75/125



2308
JOHN OROSKA, WATERCOL-
ORS, NUDE FEMALES, 5, H 24"
TO 17", W 16" TO 14": \$100/250



2309
OIL ON CANVAS, ABSTRACT
CLOWN, 20TH C., H 22", W 14":
\$100/200



2310
HORVATH ISTVAN, OIL ON
BOARD, W 20" X 16", VENUS
WITH CUPID 20" X 16": \$100/200



2311
RODNEY WITCHARD (1928-),
OIL ON BOARD, 10" X 8", LAND-
SCAPE: \$100/200



2312
CONTEMPORARY, OIL ON
CANVAS, 1999, H 40" W 30",
SPANISH DANCER: \$150/200



2313
JAMES HUDLEY, MIXED
MEDIA, AMERICAN FOOTBALL
1997, 29" X 20": \$75/150



2314
JO CARRICK (20TH C.), OIL ON BOARD, 12" X 16", 'REST & WORK': \$150/200



2318
AMERICAN OIL ON CANVAS, H 13", W 14", RIVER SCENE: \$100/200



2315
HORST AMBERG (GERMAN B. 1921), OIL ON CANVAS, LANDSCAPE SCENE, 32" X 28": \$100/200



2319
L. CARGNEL, OIL ON BOARD, H 8", W 12", ITALIAN VISTA: \$250/350



2316
ILLEGIBLY SIGNED OILS ON BOARD, BEARDED MEN, FOUR, H 4", W 3": \$200/300



2320
ITALIAN SCENES ON CANVAS, PAIR, H 6", W 9": \$200/300



2317
P. CECCAZELLI, OIL ON CANVAS, 1972, H 16", W 12", ITALIAN STREET SCENE: \$100/200



2321
SISTER KINUE MATSUZAKI (JAPANESE 1925-) WATER-COLOR, 1979, 20" X 13", WILD FLOWERS: \$100/200



2322
SISTER KINUE MATSUZAKI (1925-), WATERCOLOR ON PAPER, 1979, 13" X 19" ONIONS: \$100/150



2323
SISTER KINUE MATSUZAKI (1925-), WATERCOLOR, 1979, 18" X 10", FLORAL STILL LIFE, NOT FRAMED: \$50/100



2324
BIGELOW, GOUACHE & WATERCOLOR, WOMAN AMONGST FLOWERS & FOLIAGE, 1997, H 10", W 13": \$100/150



2325
CHARLOTTE EVANS (1906-1993), WATERCOLOR ON PAPER, 29" X 21" VISIBLE, 'PODS & POPPIES': \$150/250



2326
A. SCORTUCCI (20TH C.), WATERCOLOR, 1958, 19" X 11", ITALIAN STREET SCENE: \$100/200



2327
PENCIL ON PAPER, 1995, 11" X 8", 'STANDING NUDE IN MORNING SUNLIGHT': \$100/200



2328
AFTER GUSTAV KLIMT (1862-1918), PRINT, 23" X 13", 'EXPECTATION': \$150/250



2329

JOHNNY FRIEDLAENDER (1912-1992), COLOR ETCHING, #38/60, 6 1/2" X 5", UNTITLED: \$100/200



2330

WILLIAM LEE HANKEY (1869-1950), DRYPOINT & ETCHING, C. 1910, 8" X 6 1/2", 'A GLASS OF WINE': \$100/200



2331

WILLIAM WALKER (19TH-20TH C.), ETCHING, C. 1910, 8" X 11 1/2", 'TOWERS OF NOTRE DAME': \$100/200



2332

AARON BOHRD (1907-1992), LITHOGRAPH, 9" X 13 1/4", 'REFLECTIONS IN A SHOP WINDOW', NOT FRAMED: \$100/200



2333

NAT LOWELL (1880-1956), ETCHING, 8 3/4" X 12 1/4", 'CENTRAL PARK', NOT FRAMED: \$100/200



2334

ENGRAVINGS, 3 EUROPEAN SCENES IN ONE FRAME, 19TH C., H 23", W 38": \$100/150



2335



2335

ITALIAN PRINTS AFTER PIRANESI TWO H 14" W 19" CLASSIC ITALIAN SCENES: \$200/300



2336

IVEL WEHMULLER, COLOR LITHOGRAPH, 'FOREST HILLS', 24" X 20": \$150/250



2337

ANATOLE KRASNANSKY (B. 1930), SERIGRAPH ON PAPER, 26" X 34", "CELLO RECITAL II": \$800/1,200



2338

INDIAN MOGUL SCENES THREE H 4 3/4" COURTING SCENES: \$300/400



2339

INDIAN MOGUL SCENE H 5 1/2" W 3 3/4": \$100/150



2340

CHINESE WATERCOLOR & GOUCHE, MID 20TH C., 11 1/2" X 15", 'DRAGONFLY ON BLOSSOMING BRANCH': \$75/125



2341

CAROL LACHIUSA (20TH C.), WATERCOLOR, 29" X 22", 'IRIS I': \$100/150



2342

ERIK FREYMAN, AIR BRUSH 1985 H 40" W 30" CAFÉ BISTRO: \$100/150



2343

HARRY GUTTMAN [ROMANIA B. 1933] SERIGRAPH 1996, 19 1/2" X 17", "HAPPY TIME": \$100/150



2344

ITZCHAK TARKAY (1935-), SERIGRAPH, 1997, #314/350, 16" X 11 3/4", 'ANDREA': \$150/250



2345
GOLD ELECTROPLATE AND
CRYSTAL CHAMPAGNE BUCK-
ET ON STAND H 30": \$200/400



2346
IRON BRIDGE LAMP: \$50/75



2347
CUT CRYSTAL & BRASS LAMP,
EARLY 20TH C., H 35" DIA 9":
\$100/150



2348
DUTCH BRASS CHANDELIER H
22" DIA 21": \$150/250



2349
DUTCH BRASS CHANDELIER H
22" DIA 21": \$150/250



2350
BRONZE FIVE-LIGHT CHANDE-
LIER H 17" DIA 19": \$50/150



2351
EASTLAKE STYLE WALL
CLOCK, H 38", W 15", D 6":
\$75/125



2352
FRENCH HAND MIRRORS &
PORCELAIN BOXES, 6 PCS, L
4"-13 1/2": \$100/200



2353
COMPAGNIE MARITIME
VINTAGE ADVERTISEMENT
POSTER, H 15", W 20": \$100/125



2354
ERWIN BLUMENTFELD, EXHI-
BITION POSTER, GEORGES
POMPIDOU CENTER, H 32", W
24": \$100/150



2355
ADVERTISING PRINTING
BLOCKS 12 VARIOUS SIZES:
\$50/75



2356
ENGLISH STAFFORDSHIRE
POTTERY FIGURE, C. 1850 H
14" L 10": \$100/150



2357
CHINESE BLANC DE CHINE
STYLE FIGURES, THREE, H 13"-
20": \$75/150



2358
CHINESE PORCELAIN VASES,
PAIR, H 14": \$200/300



2359
CHINESE PORCELAIN FISH
BOWL, H 7", L 19": \$75/125



2360
ENAMEL FRENCH CIRCULAR
JAR WITH PLANTER AND
VASE: \$50/100



2361
CHINESE EXPORT PORCELAIN
DISHES, 18TH.C., 5 PIECES:
\$100/150



2362
CHINESE BAMBOO CARVED
ROUND BOX, CIRCA 1900:
\$200/250



2363
ENGRAVED HAND BLOWN
DECANTER & 6 GLASSES H 7":
\$75/150



2364
HAND BLOWN GLASS CANE, L
34": \$75/100



2365
BUTTERFLY COLLECTION IN 2
FRAMES, H 12", W 24": \$200/300



2366
NEEDLEPOINT, COURTING
COUPLE WITH CUPIDS, H 32" W
35": \$250/300



2367
MACHINE MADE FIGURAL
DESERT SCENE TAPESTRY, 49"
X 70": \$300/500



2368
MACHINE MADE TAPESTRY,
FRENCH COURTING SCENE,
50" X 68": \$400/600



2369
MACHINE MADE TAPESTRY,
ARABIC COURTING SCENE, 48"
X 50": \$300/500



2370
MACHINE MADE RUNNER, 21
1/2' X 6': \$450/800



2371
ORIENTAL WOOL PILLOW
COVERS, 4, 12" X 12" & 12" X
18": \$50/100

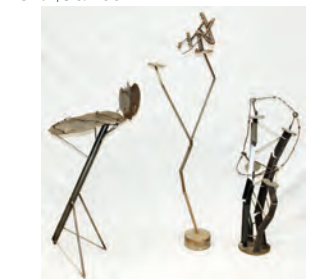

2372
MOJO [ITALIAN, B. 1978],
METAL SCULPTURES, 3 PCS, H
34"-53", "THE GREAT REST":
\$100/150



2373
MOJO [ITALIAN, B. 1978],
METAL SCULPTURE, H 59 1/2"
W 23", "THE MOMENTARY
LAPSE OF REASON": \$100/150



2374
MOJO [ITALIAN, B. 1978],
METAL SCULPTURE, H 30" W
42": \$100/150



2375
MOJO [ITALIAN, B. 1978],
METAL SCULPTURES, 3 PCS, H
22"-23": \$100/150



2376
MOJO [ITALIAN, B. 1978],
METAL SCULPTURE, H 48" W
38", TELEPHONE ON A WIRE:
\$75/125



2377
ALICE MARSH (20TH C.),
WATERCOLOR, 1961, 12 1/2" X
10", CITY VIEW: \$50/125



2378
CONTEMPORARY WATER-
COLOR, 20" X 21", FRUIT STILL
LIFE, NOT SIGNED: \$50/75



2379
PENCIL SKETCH, 1976, 19" X 14
1/2", 'A MIDSUMMER NIGHT'S
DREAM' FROM THE STRAT-
FORD FESTIVAL: \$50/100



2380
CHARLES SHOEMAKER,
WATERCOLOR, PORTRAIT OF
A WOMAN, H 3", W 6": \$50/75



2381
DAVID WALKER (20TH C.),
WATERCOLOR ON PAPER, 1984,
14" X 19", COSTUME FROM
'ROMEO & JULIET': \$75/125



2382
RICHARD JUDSON ZOLAN, OIL
ON MASONITE, H 7", L 5", "HER
NEW SCARF": \$100/200



2383
GRIEK (20TH C.), OIL ON CAN-
VAS, H 24" X W 36": \$100/150



2384
MCRAE, ACRYLIC PAINTING, H
7", W 10", COWBOY AND COVER-
ED WAGONS: \$100/125



2385
GROSS (20TH C.), PASTELS ON
PAPER, TWO, 7" X 6": \$75/125



2386
JOHN PENNOYER (CANADIAN
20TH/21TH C.), WATERCOLOR,
1975, 19" X 12", 'CLAUDIUS':
\$25/50



2387
ANNA MARIA MUCCIOLI
(1922-), MIXED MEDIA, 22" X 9",
DAISIES: \$40/60



2388
GEORGES PIERRE GUIN-
EGAULT ETCHING AQUATINT
H 14" L 17" SHORELINE AT
MOONLIGHT: \$100/200



2389
OSKAR GRAF (GERMAN 1870-
1957), ETCHINGS, 2, 14" X 22" &
9" X 11", "ASSISI VON OBEU" &
"SIENA": \$60/120



2390
BRIAN HALSEY (AMERICAN
20TH C.), SILKSCREEN, "VER-
TIGON", PP. 4/7, H 11" W 10":
\$100/200



2391
WALLY SPENCER PARSHALL
(20TH C.), COLOR PHOTO-
GRAPH, 9" X 6", 'CARNIVAL
MASK': \$40/60

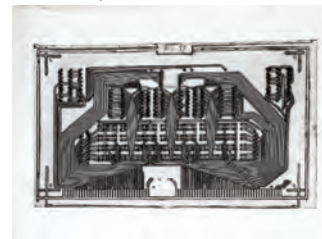

2392
ROBERT BRONER (1922-),
ETCHING, 1967, #25/150, 10" X
17", 'PATHS OF POWER': \$75/125



2393
K. CHAPOTIN, COLOR SILK-
SCREEN, 1979, H 23", W 17",
'PALMER PARK FINE ARTS
FESTIVAL, DETROIT, MICH.':
\$20/40



2394
MEYERS & KONO-LEXIKON
ORNITHOLOGICAL BOOK
PAGES, TWO, H 8 1/2" W 10 1/2"
VISIBLE: \$75/150



2395
FITZ & FLOYD PORCELAIN
FIGURE & CHINESE STYLE
BOWL, H 11 1/2" DIA 16 1/2":
\$50/100



2396
CHINESE BLUE AND WHITE
PORCELAIN PLATES, FOUR,
DIA 5 1/2": \$75/125



2397
CHINESE DECORATED POR-
CELAIN BOWLS, THREE, DIA
6"-10": \$100/200



2398
CHINESE BLACK GLAZE POR-
CELAIN JAR, H 19": \$75/150



2399
CHINESE BLACK GLAZE PORCELAIN URN, H 24": \$75/150



2400
CHINESE PORCELAIN VASES, THREE, H 11"-18 1/2": \$75/125



2401
CHINESE GREEN GLAZED JARS, TWO, H 6 1/2" & 13 1/2": \$75/125



2402
CHINESE TURQUOISE GLAZED FOO DOGS, PAIR, H 12": \$75/150



2403
CHINESE TURQUOISE GLAZED FOO DOGS & VASE, FOUR, H 4 1/2"-10": \$75/150



2404
CHINESE BLUE & WHITE PORCELAIN JAR, H 10" DIA 9": \$100/150



2405
CHINESE CRACKLE GLAZE DECORATIVE WARE, THREE, H 11"-16", DIA 26": \$75/150



2406
CHINESE PORCELAIN VASES, PAIR, H 18": \$150/250



2407
CHINESE CARVED SOAPSTONE VASE, EARLY 20TH C., H 11 1/2": \$75/125



2408
ENGLISH & CHINESE BLUE & WHITE PORCELAIN GROUPING, SIX: \$75/150



2409
KPM PORCELAIN COMPOTE, C. 1900, H 6 1/2" DIA 10": \$75/150



2410
ENGLISH PORCELAIN TEA SET 19TH C., 25 PIECES: \$125/250



2411
MACY'S ROYAL GALLERY "THE HOLLY & THE JOY" DINNER SET, SERVICE FOR 6: \$100/150



2412
DECORATIVE WHITE DINNER WARE & TABLE WARE, 30 PCS: \$75/125



2413
BLUE PORCELAIN PITCHERS, TWO, H 4"-6": \$50/100



2414
PORCELAIN PLATES & CUPS, ASSORTED: \$50/100



2415
GLAZED GREEN CERAMIC VESSELS, H 7"-9 1/2": \$100/200



2416
GLAZED GREEN CERAMIC DECORATIVES, THREE, H 6 1/2"-8 1/2": \$50/100



2417
FLINTRIDGE CHINA OF CALIFORNIA DESSERT SET, SERVICE FOR 6: \$75/150



2418
FINE CHINA FOR NEIMAN MARCUS PARTIAL DINNER SET, 34 PCS: \$75/125



2419
WHITE CERAMIC DECORATIVE WARES, FOUR, H 9"-20": \$100/200



2424
MEDITERRANEAN POTTERY VESSELS (2) & PLATTER, THREE: \$50/75



2429
POTTERY FIGURAL DECORATIVES, H 4 1/2"-9 1/2" L 11": \$75/150



2434
DECORATIVE ARMILLARY SPHERE AND GARDEN SCULPTURE, TWO, H 24" & 32": \$75/150



2425
CERAMIC VESSELS & BOWLS, EIGHT, H 2 1/2"-9": \$75/125



2430
DECORATIVE POTTERY ITEMS, THREE, H 3 3/4"-4", L 4": \$75/125



2420
CERAMIC BUST "PHRENOLOGY" BY L.N. FOWLER, H 10": \$75/150



2426
PURPLE GLAZED CERAMIC BOWLS & JAR, THREE, H 9": \$75/125



2431
RAKU POTTERY CHARGER, SIGNED, 1965, DIA 12 1/3": \$100/150



2435
CAST STONE FIGURE OF GARGOYLE, H 20": \$100/200



2421
GLAZED POTTERY PITCHERS, FOUR: \$50/100



2427
ITALIAN POTTERY FIGURE OF A PUTTO, H 19": \$75/125



2422
RED TERRA COTTA POTTERY JARDINIÈRES, TWO, H 6 1/2", L 8": \$75/125



2432
CROWN DUCAL GOURD FORM VASE, H 10 1/2": \$100/200



2436
VICTORIAN WALNUT ROCKER, C. 1880: \$50/75



2423
DARK GREEN GLAZED POTTERY, THREE, DIA 14"-21": \$50/100



2428
GLAZED GREEN CERAMIC DECORATIVES, THREE, H 6"-15 1/2": \$50/75



2433
FRENCH STYLE GILT METAL & GLASS FIGURAL VASE, C 1850 H 13": \$75/150



2437
TROVEL BLACK RIDING SHOW HELMET SIZE 7,: \$50/75



#2026 MARSHALL FREDERICKS (AMERICAN, 1908-1998), BRONZE SCULPTURE, H 18", L 13", "EXPANDING UNIVERSE"



#1004 TIFFANY STUDIOS BRONZE TABLE LAMP WITH ACORN SHADE, H 26", DIA 18"



#2033 ANDREW GRIMA OF LONDON 18KT YELLOW GOLD & DIAMOND NECKLACE, L 17"



#2036 3.09 CT FULL CUT BRILLIANT DIAMOND RING

DuMouchelles

ART GALLERIES CO.

409 EAST JEFFERSON AVENUE
DETROIT, MICHIGAN 48226
Across from the Renaissance Center

LAWRENCE DUMOUCHELLE NORMAN DUMOUCHELLE
JOAN D. WALKER ERNEST J. DUMOUCHELLE
ROBERT DUMOUCHELLE NANETTE POOLE
SUZANNE LYNCH

Art and Estate Auctioneers and Appraisers
TELEPHONE: (313) 963-6255

WEBSITE: WWW.DUMOUCHELLES.COM



FIRST CLASS MAIL
U.S. POSTAGE
PAID
PERMIT NO. 4492
DETROIT, MI



#2056 JOAN MIRÓ (SP 1893-1983), ETCHING, AQUATINT & CARBORUNDUM,
H 23", W 36", "TRACE SUR LA PAROI VI"