

Du Moucheles

since 1927



JUNE 13 * 14 * 15 2014

H. Chanet



#1006 RENE LALIQUE 'MURES' OPALESCENT GLASS VASE, C. 1930, H 7 1/2"



#1051 CHERRY CORNER CUPBOARD, KENTUCKY, C. 1810, H 85", W 40"



#2006 CHARLES LOUIS BAUGNIET & DAVID DE NOTRE, OIL ON CANVAS, H 31 1/4", W 26 1/4", "MEMORIES"



#2007 HEVA COOMANS, (BELGIUM, 1883-1890), OIL ON CANVAS, H 28", W 20"

DuMouchelles

AUCTION AT THE GALLERY • June 2014

Friday, June 13th at 6:30 pm

Friday features include fine jewelry: a 3.01 princess cut diamond ring with GIA certificate, a 1.30 ct fancy brown diamond and ruby ring, over 30 lots. Also a vintage turn of the century Durant-Dort Carriage Company "Blue Ribbon" Carriage, c1900. Lighting features including a fine Handel table lamp and a Frankart No. L-246 Art Deco table lamp. Bronze sculptures including an after Remington "Bronco buster". Sterling silver including a Juvento Lopez Reyes footed tray, Frank Whiting compote, two fine Tiffany Sterling silver pieces, a hinged box and footed dish. A firearms collection from a local estate including a Colt Sporter Model 223, Sturm Ruger 'Mini 14'. Pistols and revolvers consisting of: Smith & Wesson, model 29-2 .44 Magnum revolver, several Walther PPK's, Belgian Browning Model 1935; 9mm, Colt 'Custom Combat' .45 pistol and many more. Porcelain pieces including a beautiful Royal Vienna porcelain tray, c1900, a Minton porcelain wall plaque, c1884 date mark. Also fine artwork including a Karl Kaspar Pitz (Germany 1756-1795) oil painting depicting a portrait of a bride. Fine carpets, rugs and furniture including Baker arm chairs and a Victorian mahogany love seat, c1860 are also featured.

Saturday, June 14th at 11:00 am

The Saturday auction presents, from multiple private collections and estates, lovely French art nouveau cameo glass by Galle, De Vez, Richard and Moda, a Rene Lalique 'Mures' vase, a 19th century peachblow lemonade set; Meissen 'Green Dragon' and Herend 'Rothschild Bird' dinner sets; and Chinese Export porcelain. Continuing with 18th-20th century sterling, including George III teapots, a Reed & Barton 'Hampton Court' sterling tea & coffee set, Birks, Gorham, Reed & Barton and Wallace flatware sets, and other table ware by Tiffany & Co., Tuttle, Woodside, and others. Antique American and English furniture, such as a Kentucky cherry corner cupboard and a cherry tall chest, a mahogany sideboard, a walnut chest of drawers and slant-front desk, Federal and Sheraton dining chairs; a vintage carousel horse; Regina double-comb and Swiss cylinder music boxes. Chinese hard stone carvings, enameled porcelain, snuff bottles, and embroidered silks; South-west American Indian pottery; contemporary glass by Jay Musler, Andries Dirk Copier, Kjell Engman, Sven Palmquist, Charles Lotton, and others. Lalique perfume bottles, Hermes silk scarves, Louis Vuitton trunks, Keepalls and bags, Judith Leiber minaudiere. Over 50 lots of fine jewelry; Jomaz, Boucher and Miriam Haskell costume jewelry; and a variety of oriental rugs from semi antique to modern.

Sunday, June 15th at Noon

A painting collection from a Bloomfield Hills, MI collector with many of the paintings formerly sold by Newhouse Galleries, New York, NY. A partial list of the artists includes: Carl Friedrich Reichert, Edwin Wensley Russell, Jan Frederik Pieter Portielje, John Califano, Carl Wilhelm Hubner, Charles Louis Bagniet & David de Notre, Heva Coomans, George Henry Hall, Henri Chanet, Alfred Guillou, Otto Meyer, John George Brown, William Morgan and Henri Jacques Bource. Other featured artists from the over 225 fine arts offerings in the session include: Mathias Alten, Antoni Piotrowski, Charles Napier Hemy, Elizabeth O'Neill Verner, Aldro T. Hibbard, Robert Hopkin, John F. Carlson, Emile Gruppe, William Jennings, Charles Ephraim Burchfield, Myron Barlow, Willard Leroy Metcalf, Taisuke Hamada, Leonardo Nierman, Joan Miro, Steve Streadbeck, Ievgueni Lanceray and Burl Jones to name just a few. Over 30 Oriental rugs from throw to room sizes: Kerman, Sarouk (including 27' 3" long mansion size carpet), Senna, Bijar, Heriz and more. Rounding out the Sunday session is a nice selection of fine jewelry, a Tiffany Studios table lamp, Th. Steinweg rosewood grand piano and 19th c. and 20th c. traditional style furniture.

FREE VALET PARKING ALL SALE DATES.

Exhibition Hours - Extended Preview:

Friday, June 6th	9:30 am to 5:30 pm
Saturday, June 7th	9:30 am to 5:30 pm
Tuesday, June 10th	9:30 am to 5:30 pm
Wednesday, June 11th	9:30 am to 8:30 pm
Thursday, June 12th	9:30 am to 5:30 pm
Friday, June 13th	9:30 am to 4:00 pm

FREE PARKING WEDNESDAY EVENING EXHIBITION.

CATALOGS AVAILABLE at the gallery, \$25, \$30 postpaid. Annual domestic subscriptions \$110, international subscriptions \$190.

NOTE: A buyer's premium of 20% will be added to each lot sold, and is subject to 6% Michigan sales tax.



DuMouchelles

Fine Arts Auctioneers & Estate Appraisers Since 1927

Opposite the Renaissance Center, one block east of the Tunnel to Windsor approached by I-75 and US 10.

409 East Jefferson
Detroit, Michigan 48226
(313) 963-6255
(313) 963-8199 Fax
www.dumouchelles.com

CONDITIONS OF SALE

The following Conditions of Sale are DuMouchelles' and the Consignor's agreement with the Buyer relative to the property listed in the auction catalog.

The Conditions of Sale, the glossary, and all other contents of the catalog are subject to amendment by DuMouchelles by the posting of notices or by oral announcements made during the sale. All property is offered by DuMouchelles as agent for the Consignor unless the catalog indicates otherwise.

By participating in any sale the Consignor, Bidder and Buyer agree to be bound by these terms and conditions.

- 1. Before the Sale.** Prospective bidders or their agents should inspect the property before bidding to determine its condition, size and whether or not it has been repaired or restored. Buyers are responsible for satisfying themselves concerning the condition of the property and the matters referred to in the catalog entry. Condition reports, photos and video or digital images are provided as a courtesy and should not be used as a substitute for viewing the items in person. All statements made in the catalog or in the condition report or made orally or in writing elsewhere are statements of opinion and are not to be relied on as statements of fact. Except as set forth in paragraph 18, DuMouchelles and the Consignor assume no risk, liability or responsibility for the authenticity of the authorship of any property identified in this catalog. All property is sold "as is" and neither DuMouchelles nor the Consignor make any warranties or representations of any kind or nature with respect to the property, and no statement in the catalog or made at the sale, or in the bill of sale or invoice or elsewhere shall be deemed an assumption of liability or warranty or representation as to the description, genuineness, attribution, provenance or condition of the property. DuMouchelles and the Consignor make no representations as to whether buyer acquires any reproduction rights in the property.
- 2. Bidding Registration.** Bidders attending the auction are required to sign a registration form either in person, fax or online and provide proof of identification. DuMouchelles may require the production of bank or other financial references. Registered bidders agree to be fully liable for all bids, including the liability to timely pay in full for any lot that is the subject of a successful bid submitted by the bidder in accordance with the Conditions of Sale.
- 3. Buyer's Premium.** A premium of 20% of the successful bid price will be added to all lots and is payable by the buyer as part of the total purchase price on lots in sale. A premium of 23% will be added to the bid price on all lots sold via an online bidding service.
- 4. Withdrawal.** DuMouchelles reserves the right to withdraw any property before sale and shall have no liability for such withdrawal.
- 5. Bid Per Lot.** Unless otherwise announced by the auctioneer, all bids are per lot as numbered in the catalog.
- 6. Video or digital images.** At some auctions a video or digital screen may be used. DuMouchelles is not liable for any errors in the operation or quality of the image presented.
- 7. Reserves.** Unless the sale is advertised and announced as a sale without reserves, each lot is offered subject to reserve. DuMouchelles may implement such reserves by bidding through its representatives on behalf of the Consignor.
- 8. Bidding.** DuMouchelles reserves the right to reject a bid from any bidder. The auctioneer has the right to split any bidding increment and to advance the bidding in any manner as the auctioneer may decide. The highest bidder acknowledged by the auctioneer shall be the buyer. In the event of any dispute between bidders, the auctioneer shall have sole and final discretion either to determine the successful bidder or to re-offer and resell the article in dispute. If any dispute arises after the sale, the sale record of DuMouchelles shall be conclusive in all respects.
- 9. Absentee bids.** As a convenience to bidders who cannot attend a sale in person, DuMouchelles will, if so instructed, execute written bids on their behalf, without additional cost. Absentee bidders should complete the Absentee Bid Form provided in the catalog or online and submit the written bid in advance of the auction. If DuMouchelles receives written bids on a particular lot for identical amounts, and at the auction these are the highest bids on the lot, it will be sold to the person whose written bid was received and accepted first. DuMouchelles is not responsible for errors or failure to execute the written bid or for errors or omissions in connection with the written bid. Lots are bought for absentee bidders at the lowest possible price (which may be below the written bid price) subject to other bids or reserves.
- 10. Phone bids / Online bids.** If a bidder makes arrangements with DuMouchelles prior to commencement of the sale, DuMouchelles will use reasonable efforts to contact them to enable them to participate in the bidding by telephone. DuMouchelles is not responsible for failure to contact bidder or for error and omissions in connection with telephone bidding. DuMouchelles will use reasonable efforts to carry out online bids, however DuMouchelles is not responsible for equipment failure, inability to access the Internet or software malfunctions related to the execution of online bids.
- 11. Auctioneer's Discretion.** If the auctioneer determines that any opening bid is not commensurate with the value of the article offered, he may reject the same and withdraw the article from the sale. If having accepted an opening bid, the auctioneer decides that any advance thereafter is not of sufficient amount, he may reject the advance.
- 12. Successful Bid.** On the fall of the auctioneer's hammer, title to the offered lot will pass from Consignor to the highest bidder acknowledged by the auctioneer, subject to all the Conditions of Sale set forth herein, and such bidder (a) assumes full risk and responsibility therefore (b) if requested will sign a confirmation of purchase and (c) will pay the purchase price in full or such part as DuMouchelles may require for all lots purchased.
- 13. Payment.** The buyers are expected to make payment for purchases immediately after the auction for the entire amount due (including hammer price, buyer's premium and applicable taxes and other charges including handling charges and storage costs). Payment in U.S. Dollars can be made by check, cash, wire transfer, or Visa, MasterCard, and Discover credit, charge or debit card, subject to certain limitations. PayPal may be used for purchases made via LiveAuctioneers.com. International payments can be made by wire transfer or if purchase is made via LiveAuctioneers.com, then PayPal should be used. The buyer grants DuMouchelles a security interest in the property and Du-

Mouchelles may retain as collateral security for the buyer's obligations to DuMouchelles, any property or monies held or received by DuMouchelles for the account of the buyer. Payment will not be deemed to have been made in full until DuMouchelles has collected funds represented by checks, or, in the case of bank or cashier's checks, until DuMouchelles has confirmed their authenticity. Buyer agrees that a 6% per month late charge will be imposed on the total purchase price if payment is not made in accordance with all of the conditions set forth herein and agrees to pay any returned check charges that may be incurred.

- 14. Tax.** Unless exempted by law from the payment thereof, the buyer will be required to pay Michigan state retail sales taxes at a rate of 6%, or any taxes that are applicable at this date, including any federal luxury or other tax. Unless exemption from such taxes is established to the satisfaction of DuMouchelles, any buyer claiming an exemption will be required to pay the tax to DuMouchelles and seek a refund from the state. Deliveries outside the State of Michigan may be subject to the compensating use tax of another state and, where a duty of collection is imposed upon them by law, DuMouchelles will require payment of such taxes.
- 15. Removal of Property.** The buyer at buyer's expense must remove all property from DuMouchelles not later than 10 business days following the sale. Removal of purchases during the auction is encouraged. Purchases not so removed will be subject to the following charges to cover handling and storage costs: After 10 business days following the sale, a handling charge of 1% of the purchase price will be payable by the buyer per month until the items are removed, with a minimum of 5% for any property not so removed within 60 days after the sale. Buyer agrees that any property which is paid for but left at DuMouchelles' premises for any reason in excess of sixty (60) calendar days after the sale may be sold by DuMouchelles at public auction with the balance of any funds recovered in excess of the storage charges and auction charges, being remitted to the buyer.
- 16. Non-Payment.** If the buyer does not make full payment for the purchases within the time required, DuMouchelles is authorized in their absolute and sole discretion to exercise one or more of the following remedies, in addition to other remedies available to DuMouchelles and the Consignor by law: DuMouchelles is authorized to: (a) hold the buyer liable for the total purchase price; (b) cancel the sale, retaining as liquidated damages all payments made by the buyer; (c) resell the property at public auction or private sale with terms that DuMouchelles deems appropriate; (d) to resell the property at public auction without reserve and the buyer shall be liable for any deficiency, cost, handling charges and the expenses of both sales and the commissions on both sales; (e) to offset the full purchase price against any amount owed by DuMouchelles to the buyer; (f) to not allow any bids at any upcoming auctions by or on behalf of the buyer; and (h) to take other actions as DuMouchelles find necessary and appropriate. The buyer grants DuMouchelles a security interest in any property in DuMouchelles' possession which is owned by such buyer and DuMouchelles is authorized to hold such property as collateral security for such buyer's obligations. Buyer shall be liable to DuMouchelles for all other charges incurred as a result of buyer's non-payment, including attorney fees, expenses and incidental damages. As between DuMouchelles and Consignor, if the successful bidder does not pay for the property, collection procedures shall be the responsibility of the Consignor and not DuMouchelles.
- 17. Packing and Shipping.** Shipping arrangements are the buyer's responsibility and expense. If needed, a list of shippers is available from DuMouchelles. Buyer agrees that packing and handling of purchased lots by DuMouchelles employees are undertaken solely as a courtesy for the convenience of the buyers, and DuMouchelles is not responsible for damage or breakage which may occur during packing and handling and shipping by DuMouchelles or of other carriers or packers of purchased lots, whether or not recommended by DuMouchelles. Packing and handling of purchased lots is at the entire risk of the buyer. In the case of fragile items, DuMouchelles in their sole discretion may decline to package the items.
- 18. Limited Right of Rescission.** If within twenty-one days of the sale of any lot, the buyer gives notice in writing to DuMouchelles alleging that the identification of authorship (as defined in the catalog Glossary and set forth in the heading in quotation marks in the auction catalog) of such lot as set forth in the catalog description of such lot (as amended by any written notices or verbal announcements during the sale) is not substantially correct based on a fair reading of the catalog, and (b) if within fourteen days of such notice the buyer returns the lot to DuMouchelles in the same condition as when sold, and (c) establishes the written allegations to DuMouchelles' satisfaction (including by providing one or more written opinions by recognized experts in the field, as DuMouchelles may reasonably require), then the sale will be rescinded with only the purchase price and buyer's premium refunded. No reimbursement shall be made for any shipping costs incurred. If, prior to receiving such notice from the original buyer alleging such defect, DuMouchelles has paid the Consignor monies owed to him in connection with this sale, DuMouchelles agrees to refund only the buyer's premium and applicable sales taxes paid. Consignor agrees to refund any payments made to Consignor for such property. In the event the Consignor refuses to refund the payments, DuMouchelles may disclose the identity of the Consignor and assign to buyer DuMouchelles' rights against the Consignor with respect to the lot the sale of which is sought to be rescinded. Upon such disclosure and assignment, any liability of DuMouchelles as Consignor's agent with respect to the said lot shall automatically terminate.
- 19. Limitation of Liability.** If, for any reason a purchased lot cannot be delivered in the same condition as at the time of sale, or should any purchased lot be stolen, mis-delivered or lost prior to delivery, DuMouchelles shall not be liable for any amount in excess of that paid by the buyer.
- 20. Governing Law and Jurisdiction.** The Conditions of Sale, as well as the buyer's, Consignor's and DuMouchelles' respective rights and obligations shall be governed, construed and enforced in accordance with the laws of the State of Michigan. All persons participating in any auction sale, whether as bidder or consignor, whether present in person or by agent, or by absentee bid, order bid, telephone, internet or other means, consent to the exclusive jurisdiction of the state courts located in Wayne County, Michigan, and if applicable, of the federal court located in Detroit, Wayne County, Michigan.
- 21. Severability.** If any part of the Conditions of Sale is found by any court to be invalid, illegal or unenforceable, that part shall be discounted and the rest of the conditions shall continue to be valid to the fullest extent of the law.

NOTE: Condition reports, photos and video or digital images are provided as a courtesy and should not be used as a substitute for viewing the items in person. All items are sold "as is" in accordance with the Conditions of Sale.

ABSENTEE BID FORM

I desire to place the following bids to be executed as low as other competitive bids permit and not exceeding the amount herein named. Bids are so much per lot as indicated below, and are made subject to the Conditions of Sale printed in the catalog of this sale. Please note, a buyer's premium of 20% will be added to each lot sold, and is subject to 6% Michigan sales tax, with the exception of purchase for resale with a copy of your current sales tax license on file with DuMouchelles, or purchases which will be shipped outside of Michigan. We strongly recommend that all bids be mailed as far in advance of the sale as possible. We will be glad to cooperate if you find it necessary to telephone in bids but caution that any errors resulting from misinterpretation of lot numbers, amounts or instructions are the bidder's responsibility.

Please print clearly

CUSTOMER#	NAME		
STREET			
CITY	STATE	ZIP	
TELEPHONE	EMAIL		

LOT NO.	NAME OF ITEM	BID IS PER LOT <small>20% BUYER'S PREMIUM WILL BE ADDED</small>
Deposit		

We accept check, Wire Transfer, Visa, MasterCard, and Discover Cards.
PLEASE NOTE ALL SALES ARE FINAL.

SIGNATURE _____
Dealers/Wholesalers please sign below: The above purchases will not be consumed by the purchaser but will be resold in the regular course of business by the purchaser per _____
State Tax License# _____
 I/We certify that all items are purchased for use as indicated above and agree to reimburse **DuMouchelle Art Galleries** the sales tax in the event this claim is disallowed by the Michigan Department of Treasury. Exemption of sales tax will not be waived unless signed.

DEALER / WHOLESALER SIGNATURE

Telephone bid participation service: In the event you would like to bid with the audience for one or more lot(s) and do not want to register a firm, written, silent bid, the gallery will provide the service of telephoning you at a specified phone number that you may actively participate in the bidding. Again, this can be pre-arranged in writing (as mentioned above), by telephone (313) 963-6255, or by fax (313) 963-8199, prior to the auction sessions.

Shipment of merchandise must be arranged by the buyer within two weeks of the sale. All shipping is at the buyer's expense. Return this bidding form to: **DuMouchelle Art Galleries** 409 East Jefferson Avenue, Detroit, Michigan 48226

CATALOG SUBSCRIPTIONS
 Over 1400 items are offered monthly. For advanced information, subscribe to the DuMouchelle Catalog. A one year domestic subscription is available for only \$110 postpaid, or \$190 international. Call (313) 963-6255 or fill out the order form. Enclose check payable to DuMouchelle Art Galleries and mail to 409 East Jefferson Avenue, Detroit, Michigan 48226. We also accept Visa, MasterCard, or Discover Cards.

CATALOG SUBSCRIPTION ORDER FORM \$110 Domestic • \$190 International

NAME _____

ADDRESS _____

CITY _____ STATE _____ ZIP _____

COUNTRY _____ PHONE _____ FAX _____

Check Enclosed Payable To DuMouchelle Art Galleries Visa MasterCard Discover

CARD NUMBER _____ EXPIRATION DATE _____

SIGNATURE _____

GLOSSARY

For pictures, drawings, prints, miniatures and sculptures.

Please note that all statements in this catalogue as to authorship are made subject to the provisions of the CONDITIONS OF SALE.
The following terms apply to the works completed after 1880.

1. MONTAGUE DAWSON,

Oil on canvas, "The Constitution," 24" x 36"
In our opinion a work by the artist. This applies only to a caption in quotation marks.

2. Attributed to MONTAGUE DAWSON*

In our competent opinion, a work of the period of the artist which may be in whole or part the work of the artist.

3. School of MONTAGUE DAWSON*

In our competent opinion, a work by a pupil or follower of the artist.

4. Manner of MONTAGUE DAWSON*

In our competent opinion, a work in the style of the artist, possibly of a later period.

5. After MONTAGUE DAWSON*

In our competent opinion, a copy of the work of the artist.

6. signed

Has a signature which in our competent opinion is the signature of the artist.

7. bears the signature

Has a signature which in our competent opinion might be the signature of the artist.

8. dated

Is so dated and in our competent opinion was executed at about that date.

9. bears date

Is so dated and in our competent opinion may have been executed about that date.

*While the use of this term is based upon careful study and represents the opinion of experts, DuMouchelle accepts consignments of property for sale at public auction as agents for the seller. DuMouchelles' and the Seller assume no risk, liability or responsibility for the authenticity of authorship of any lot in this catalog described by this term.

DuMouchelles July 18, 19, 20
2014 AUCTION SCHEDULE

DuMouchelles

APPRAISAL COMPANY

WEDNESDAY CONSIGNMENT DAYS

CONSIGNMENTS ACCEPTED WEDNESDAY 11AM - 3PM

- NO APPOINTMENT NECESSARY -

We will be pleased to accept works of art, antiques, jewelry, oriental rugs, fine art glass, sculptures, porcelain, or collections that you choose to consign in person.

Fine Arts Auctioneers & Estate Appraisers Since 1927

FOR INFORMATION CALL 313.963.6255

www.DUMOART.com

Friday Auction



0001
DURANT-DORT CARRIAGE COMPANY
"BLUE RIBBON" CARRIAGE, CIRCA 1900. H
62", L 104", D 59": \$500/800



0002
HANDEL TABLE LAMP, H 22", DIA 19":
\$1,500/2,500



0003
FRANKART NO. L-246, ART DECO TABLE
LAMP, C1930, H 11", W 12": \$1,000/1,500



0004
NEO-CLASSICAL, BRONZE AND ART
GLASS, TABLE LAMP, H 19": \$200/300



0005
FIGURAL LAMP, H 28", W 9": \$150/250



0006
TIFFANY STUDIES NEW YORK LAMP
BASE, C1920 H 12": \$600/800



0007
AFTER EMMANUEL VILLANIS BRONZE
SCULPTURE, H 20.25", L 12", "BOHE-
MIENNE": \$150/250



0008
AFTER FREDERIC REMINGTON, BRONZE
SCULPTURE, H 22" L 15", "BRONCO BUST-
ER": \$800/1,200



0009
BRONZE SCULPTURE OF EAGLE, H 16", L 15": \$200/400



0010
BRONZE FIGURAL SCULPTURE, 1971, H 5 1/2", W 6", "AGAIN": \$200/300



0011
SPANISH STYLE IRON STRONG BOX, CIRCA 1800'S, H 14", L 19.5", D 12.75": \$1,500/2,500



0012
BRONZE AFRICAN TRIBAL BOWLS, 4 PCS., H 1 1/2" - 2", L 5 1/2", D 6": \$100/200



0013
RUSSIAN GOLD AND SILVER EMBROIDERED ALTAR CLOTH, CHALICE COVER AND PRIEST'S CAP, 3 PCS.: \$300/600



0014
ITALIAN .800 SILVER & ENAMEL COMPACTS (2), CIGARETTE CASE & LIGHTER, FOUR: \$300/500



0015
RUSSIAN '84 SILVER AND ENAMEL TRAVELING ICON, H 3 1/2", W 2 1/4", ST. SERGIUS OF RADONEZH: \$300/500



0016
RUSSIAN 84 SILVER WINE CUP AND PATEN, 19TH C., 2 PCS.: \$150/300



0017
JUVENTO LOPEZ REYES, STERLING FOOTED TRAY, 20TH C., L 23": \$2,000/3,000



0018
FRANK M. WHITING CO. STERLING COMPOTE, H 5", W 14": \$400/600



0019
TIFFANY & CO. STERLING SILVER BOX, WITH HINGED LID, H 3 1/2", W 3", D 2": \$200/400



0020
TIFFANY & CO. STERLING BOWL, C. 1960, H 3", DIA 5", #23615L: \$100/200



0021
AMERICAN STERLING DISHES, TWO, L 4 1/2"-7 1/2": \$100/200



0022
R S PRUSSIA PORCELAIN VASE, C 1900, H 9", AFTER MURILLO: \$300/500



0023
ROYAL VIENNA PORCELAIN TRAY, C1900,
H 10 1/2", W 12: \$1,500/2,500



0024
MINTON TILE WALL PLAQUE, C1884, H 17",
W 7": \$200/400



0025
KARL KASPAR PITZ (GERM. 1756-1795), OIL
PAINTING, C1784, H 28", W 23, BRIDAL POR-
TRAIT: \$3,000/6,000



0026
PORTRAIT OF A LADY, OIL ON METAL,
19TH C., H 10", W 8": \$100/200



0027
GENTLEMAN PORTRAIT OIL PAINTING, C.
1900, H 5 1/4" W 4": \$75/150



0028
TERENCE ALEXANDER, OIL ON CANVAS,
H 36", W 24", FLORAL STILL LIFE: \$300/500



0029
THOMAS C. BLAKE, OIL ON CANVAS, H
24", L 30", SUMMER MOUNTAIN LAND-
SCAPE: \$300/700



0030
VADIK SULJAKOV SERIGRAPH H 30", L
40", "PASSAGE REMEE PONTY": \$200/400



0031
FRENCH STYLE, PRINT ON BOARD, H 23"
W 36", 'CHESS GAME': \$200/400



0032
AMERICAN PICTORIAL AND ALPHABET
SAMPLER, 1845, H 23", L 17": \$200/500



0033
TIFFANY & CO. PARIS, NEW YORK, OPERA GLASSES, MOTHER-OF-PEARL AND BRASS, C1920,: \$75/150



0034
MIKI MOTO STERLING SILVER AND PEARL BRACELET: \$250/350



0035
E. HOWARD WATCH CO. 14 KT GOLD OPEN FACE POCKET WATCH WITH STAND, 19TH C., DIA 1 3/4": \$300/400



0036
TITANIA 14KT GOLD POCKET WATCH, #24331, DIA 7/8": \$100/150



0037
ILLINOIS WATCH CO. BUNNSPECIAL POCKET WATCH, DIA 1 5/8": \$100/150



0038
CARVED SHELL AND GOLD PLATE CAMEO BROOCH, H 2", W 1 1/2": \$150/200



0039
CARVED CAMEO BROOCH, H 1 1/2": \$100/150



0040
CARVED CAMEO BROOCH, H 2", W 1 1/2": \$100/150



0041
CARVED PENDANTS AND BROOCH 3 PCS. H 1" - 1 1/2": \$75/125



0042
CARVED CAMEO EARRINGS AND PENDANT, 5 PCS.: \$100/150



0043
CAMEO BROOCHES AND PETOSKEY STONE BROOCH 3 PCS. H 2" - 2 1/4": \$100/200



0044
FRENCH LIMOGES, HAND PAINTED PORCELAIN BROOCHES, 4 PCS., H 1 1/2": \$75/125



0045
LUSTER ART, GLASS SHADES, FOUR, H 5 3/8", DIA 5": \$200/400



0046
SLAG GLASS TWO-LIGHT TABLE LAMPS, CIRCA 1930'S, PAIR, H 24": \$200/400



0047
SLAG GLASS AND GILT METAL TWO-LIGHT TABLE LAMP, H 21", DIA 17": \$150/250



0048
AMERICAN ART NOUVEAU STYLE SLAG GLASS TABLE LAMP, H 24", DIA 19": \$150/250



0049
SLAG GLASS AND GILT METAL TWO-LIGHT TABLE LAMP, H 23", DIA 17": \$100/200



0050
ARTS & CRAFTS, CAMEL SLAG BENT GLASS HANGING FIXTURE, C. 1910, H 12", DIA 25": \$300/500



0051
GONE WITH THE WIND LAMP,
19TH C, H 20": \$200/400



0055
ART NOUVEAU MAHOGANY
SETTEE, C.1890, H 40", L 49":
\$300/500



0059
VICTORIAN STYLE UPHOL-
STERED SIDE CHAIR, H 41":
\$100/150



0063
LEXINGTON WALNUT UPHOL-
STERED ARM CHAIR AND
OTTOMAN: \$250/500



0052
VICTORIAN GONE WITH THE
WIND LAMP, 19TH C, H 28":
\$100/300



0056
EASTLAKE CARVED GENTLE-
MAN'S AND LADY'S CHAIRS,
C.1890, TWO: \$200/400



0060
VICTORIAN WALNUT UPHOL-
STERED ARM CHAIR: \$100/200



0064
AMERICAN EMPIRE MAHOG-
ANY SECRETARY DESK/
BOOKCASE, C 19TH C, H 87", W
52", D 18": \$400/600



0057
LOUIS XV STYLE WALNUT
OPEN ARM CHAIRS, H 34", W
24", L 24": \$300/500



0061
CARVED WALNUT UPHOL-
STERED ARM CHAIRS, PAIR,
C.1940, H 42", L 46": \$150/300



0065
AMERICAN MAHOGANY
EMPIRE, CHEST OF DRAWERS,
C19TH C, H 48", W 45", D 23":
\$200/400



0053
VICTORIAN CARVED WOOD
PARLOR SUITE, FOUR PIECES:
\$300/500



0058
CARVED MAHOGANY ARM
CHAIR, C.1900, H 39", L 27":
\$150/250



0062
BAKER ARM CHAIRS, PAIR, H
41", W 29", D 34": \$500/800



0054
VICTORIAN MAHOGANY
LOVESEAT, C. 1860, H 38", L 64",
D 30": \$300/400



0066
DUNCAN PHYFE STYLE,
MAHOGANY DROP LEAF
TABLE, H 27" W 24", (44" OPEN),
D 24": \$300/400



0067
BAKER, MAHOGANY TILT TOP
TABLE, C. 1940, H 29", DIA 33":
\$200/400



0068
CARVED MAHOGANY PEDES-
TAL, H 40", L 14", D 14": \$200/400



0069
CARVED MAHOGANY PEDES-
TAL, H 58", DIA 12": \$200/400



0070
PERSIAN ORIENTAL WOOL CARPET, W 9', L 13'
5": \$3,000/5,000



0071
HAND WOVEN AUBUSSON DESIGNED CARPET,
H 7' 7", W 10' 10": \$1,500/2,500



0072
KERMAN PERSIAN, HAND MADE WOOL CAR-
PET, W 11' 9", L 21": \$1,000/1,500



0073
KERMAN PERSIAN, HAND MADE WOOL CAR-
PET, W 11', L 13': \$800/1,200



0074
KERMAN PERSIAN, HAND MADE WOOL CARPET,
W 9', L 11' 11": \$700/900



0075
KERMAN PERSIAN, HAND MADE WOOL CARPET,
W 9' 2", L 12' 6": \$400/600



0076
RICHARD DICKRAN ESHKANIAN (AMER. 20TH
C), OIL ON BOARD H 40" W 30" STILL LIFE:
\$200/400



0077
A. COUNSELOR CILLISTA, OIL ON BOARD,
"CHESS PLAYERS", 24" X 30": \$250/350



0078
PASTEL PAINTING, H 35", W 26": \$200/500



0079
YITZCHAK TARKAY, SERI-GRAPH ON PAPER, H 20", W 28": \$150/250



0080
G. D. THYAGORAJ WATERCOLOR, H 13", L 19.75": \$150/250



0081
E. RAPHAEL MOUNTAIN SCAPES, OCTOBER 1963, H 9 1/2", L 13 1/2": \$200/400



0082
FRED LEACH (AMERICAN D. 2006), WATERCOLOR, 24" X 36": \$125/250



0083
BERK, OIL ON CANVAS, SEA CAPE, 1961, 'SEASCAPE', 24" X 36": \$150/250



0084
M. FREDO, OIL ON CANVAS, 23" X 36": \$200/400



0085
BEN FORTUNA, OIL ON CANVAS, H 42", W 72": \$300/500

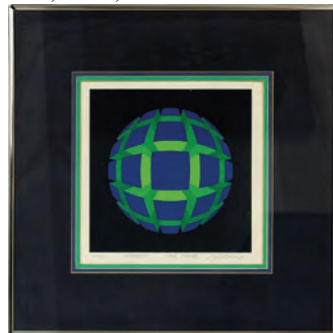

0086
BRIAN HALSEY SERI-GRAPH, H 8.75" L 9", "CENTROS 6TH STATE": \$150/250



0087
5.80CT SPESSARTITE GARNET & DIAMOND CLUSTER RING, SIZE 6.5: \$2,600/3,600



0088
3.01CT PRINCESS CUT DIAMOND RING, GIA, SIZE 7.25: \$52,000/62,000



0089
1.30CT FANCY BROWN DIAMOND & RUBY RING, SIZE 7: \$4,500/6,000

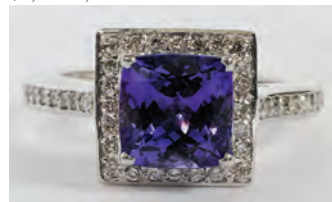

0090
2.22CT TANZANITE & DIAMOND LADIES RING, SIZE 6.5: \$2,500/3,000



0091
1.56CT SAPPHIRE & DIAMOND LADIES RING, GIA, SIZE 6.25: \$3,500/4,000



0092
4.69CT AQUAMARINE & DIAMOND DANGLE EARRINGS, PAIR, L 1 1/2": \$2,700/3,500



0093
1.30CT DIAMOND INSIDE OUT HOOP EARRINGS, PAIR, DIA 3/4": \$1,500/2,000



0094
0.62CT DIAMOND DANGLE EARRINGS, PAIR, L 1 1/4": \$1,500/2,000



0095
1.00CT BLACK & WHITE DIAMOND PENDANT NECKLACE, L 19 1/4": \$900/1,200

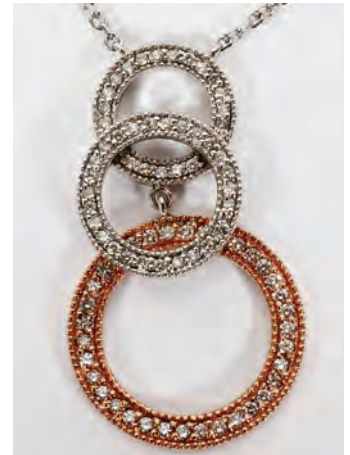

0096
1.12CT DIAMOND CIRCLE PENDANT NECKLACE, L 16 3/4": \$2,000/3,000



0097
REED & BARTON STERLING
SILVER OWL AND GOOD LUCK
WHISTLE NECKLACES, 2 PCS. L
22" & 26": \$200/400



0098
1.25CT DIAMOND & ROSE
GOLD GENTLEMEN'S BANGLE
BRACELET: \$3,300/4,300



0099
ROYAL WORCESTER PORCE-
LAIN EWER, C. 1886, H 7 1/2":
\$200/300



0100
L. BERNARDAUD & CO. LIMO-
GES PORCELAIN DINNER
PLATES, 20TH C., SET OF 12,
DIA 9": \$100/200



0101
LENOX PORCELAIN DINNER
SET, C. 1930, 63 PCS: \$300/500



0102
HAVILAND LIMOGES PORCE-
LAIN DINNER SERVICE, 79 PCS:
\$150/250



0103
COALPORT, 'NORFOLK
GREEN', PORCELAIN DINNER
SERVICE, 81 PCS.: \$250/350



0104
WEDGWOOD "CATHAY" POR-
CELAIN DINNER SERVICE, 43
PCS: \$400/600



0105
WUSTER-SCHUTZ DESSERT
PLATES, SET OF 11, DIA 8":
\$100/150



0106
HAND PAINTED DELFT POT-
TERY PLAQUE, H 5", W 6 1/4":
\$100/200



0107
MINTON HOLLINS & CO., ENG-
LAND, TILES FOUR, H 5 1/2", W
5 1/2", DEPICTING COURTING
AND PALACE SCENES.: \$100/200



0108
CHINESE PORCELAIN TEAPOT,
19TH.C. H 6": \$200/400



0109
CHINESE EXPORT PORCELAIN
BOWL, 19TH C., DIA 7 1/2":
\$100/200



0110
CHINESE MANDARIN ROSE
CREAMER & DISH, TWO, L 7",
DIA 6": \$100/150



0111
CHINESE MANDARIN ROSE
PORCELAIN PLATES, C 19TH C,
FOUR, DIA 9 1/2": \$75/125



0112
CHINESE MANDARIN ROSE
PORCELAIN VASE, C1900, H 7":
\$75/125



0113
CHINESE BLUE & WHITE POR-
CELAIN VASE, SIGNED, H 16",
DIA 8": \$200/400



0114
CHINESE PORCELAIN DOUBLE
GOURD VASE, H 22", DIA 14":
\$150/200



0115
JAPANESE KUTANI PORCELAIN DISH, LATE 19TH C., L 11": \$200/300



0116
JAPANESE IMARI PORCELAIN CHARGER AND BOWLS, 3 PCS., DIA 6" - 14": \$100/200



0117
CHINESE BLUE AND WHITE VASE, AND HAPPINESS COVERED GINGER JAR, 2 PCS., H 9" & 10", DIA 8": \$100/200



0118
JAPANESE PORCELAIN IMARI CHARGER AND QIANLONG MARKED VASE, 2 PCS., H 11", VASE, DIA 16", CHARGER: \$100/200



0119
CHINESE, BLUE POTTERY PLANTER: \$100/150



0120
CHINESE CLOISSONNÉ VASE, H 31", DIA 16": \$600/1,000



0121
CHINESE CLOISSONNÉ EGG, H 21", DIA 12": \$500/800



0122
CHINESE CLOISSONNÉ JARDINIÈRES, PAIR, H 8", DIA 9 1/2": \$300/500



0123
CHINESE CLOISSONNÉ CYLINDRICAL VASE, H 15", DIA 6": \$250/450



0124
CHINESE CLOISSONNÉ MIN-IATURE VASES, FIVE, H 2": \$200/300



0125
CHINESE CLOISSONNÉ HORSE FIGURES, THREE, H 5" - 10": \$150/250



0126
CHINESE CLOISSONNÉ COM-POTE, H 6 1/2", DIA 10": \$150/250



0127
CHINESE CLOISSONNÉ GINGER JAR, H 10", DIA 9": \$150/250



0128
CHINESE CHRYSANTHEMUM METAL VASES, PAIR, H 7 1/2": \$50/100



0129
CHINESE CHAMPLEVÉ MIN-IATURE URNS, PAIR, H 4": \$100/200



0130
CHINESE CLOISSONNÉ SNUFF BOTTLE, H 2 1/2": \$75/125



0131
CHINESE REVERSE PAINTED GLASS SNUFF BOTTLES, SEVEN, H 3"-5": \$100/200



0132
CHINESE REVERSE PAINTED GLASS SNUFF BOTTLES, SIX, H 4": \$100/200



0133
CHINESE CARVED SOAPSTONE GRAPES ON A VINE, EARLY 20TH C., H 7", W 12": \$75/125



0134
THAI CARVED POLYCHROME PRAYING MONK STATUE, H 15": \$50/100



0135

HINDU THAI DEITY FOLK ART ON SILK, FRAMED. 4 PCS., H 17", W 19": \$75/150



0136

JAPANESE TEAK WOOD AND MOTHER OF PEARL COROMANDEL SCREEN, H 68", L 92": \$300/500



0137

CHESS SET CIRCA 1890, IN CASE L 16 1/2": \$100/150



0138

CHINESE CARVED CHEST, C 1900, H 42", L 64", D 30": \$500/800



0139

CHINESE BURL WOOD CABINET, H 20" L 21" D 14": \$200/400



0140

CHINESE CARVED WOOD BLANKET CHEST, H 22", L 40", D 21": \$400/600



0141

CHINESE CARVED JADE & WOOD DRESSER BOX, H 11" L 7" D 6": \$100/200



0142

CHINESE RED LACQUER JEWELRY BOX, H 4 1/2" L 9" D 6 1/4": \$100/200



0143

CHINESE CARVED JADE & WOOD JEWELRY BOXES, THREE, L 5 1/2"-10": \$100/200



0144

CHINESE DRESSER BOX, H 9 3/4" L 14" D 9": \$100/200



0145

CHINESE CARVED WOOD CHESS SET, W 18" SQUARE: \$150/250



0146

JAPANESE STYLE HINGED BOX, H 16", W 11", L 14": \$150/250



0147

AMBER PENDANT/NECKLACE AND BROOCH, 2 PCS.: \$100/200



0148

AMBER AND SILVER PENDANT AND CHAIN, L 28": \$100/200



0149

AMERICAN SOUTHWEST, TURQUOISE AND SILVER NECKLACE AND BOLO TIE, L 27": \$75/125



0150

MEXICAN SILVER AND STERLING BRACELETS AND ONE POLISHED STONE NECKLACE, L 32" NECKLACE: \$100/150



0151

AMBER BEAD NECKLACE, L 42": \$100/150



0152

AMBER NECKLACES, 2 PCS., L 23" & 24": \$100/200



0153

AMBER NECKLACES, POLISHED GRADUATED SIZE STONES, 2 PCS. L 24" & 26": \$100/200



0154
RAW AMBER NECKLACE, L
72": \$100/150



0155
PUEBLO BLACK WARE POT-
TERY VESSELS, 20TH C.,
THREE, H 3"-6"INCLUDES CAR-
MELITA DUNLAP: \$600/900



0156
TEXAS LONGHORN TABLE
AND CHAIRS, CIRCA
1900, TWO PIECES: \$300/500



0157
VINTAGE CARVED WOOD
DOUGH BOWL, H 8", L 33", D
20.5": \$100/200



0158
VINTAGE CARVED WOOD
DOUGH BOWL, H 9", L 56", D
20.5": \$150/250



0159
CARVED WOOD WORK-
ING DUCK DECOYS, THREE:
\$100/200



0160
NORMAN BRUMM (AMERICAN
1938-2008), H 13", L 18": \$300/400



0161
GERMAN PORCELAIN FIGUR-
AL GROUPING, H 11.5", APPLE
GATHERERS: \$150/250



0162
GERMAN PORCELAIN FEMALE
DANCER FIGURES, FOUR H 3" -
8": \$150/300



0163
WALLEENDORFER GERMAN
PORCELAIN FIGURAL NUDE, H
11.5": \$100/200



0164
HEREND PORCELAIN DANC-
ERS, H 12": \$75/125



0165
GERMAN PORCELAIN FIGUR-
AL GROUPING, H 10": \$100/200



0166
HUTSCHENREUTHER AND
ROSENTHAL PORCELAIN FIG-
URES, TWO: \$100/200



0167
ROYAL DUX, ROYAL DOULTON
AND SITZENDORF PORCELAIN
FIGURES, THREE H 5" - 8":
\$100/200



0168
ROYAL DOULTON PORCELAIN
FIGURINES, FOUR: \$100/200



0169
CYBIS PORCELAIN ANIMALS
AND BIRD FIGURES, 6 PCS.:
\$100/150



0170
CYBIS PORCELAIN ANIMALS, 6
PCS.: \$100/125



0171
CYBIS PORCELAIN ANIMALS
SIX PIECES: \$100/150



0172
CYBIS PORCELAIN CLOWN
HEAD, H 10", "FUNNY FACE":
\$75/125



0173
LLADRO PORCELAIN STAND-
ING FIGURE, H 13": \$50/100



0174
POLISH AMBER AND SILVER
PINS, PENDANT, NECKLACE
AND STERLING SILVER
BROOCH, 4 PCS.: \$100/200



0175
COSTUME BROOCHES AND
PENDANT NECKLACE, 5 PCS.:
\$100/125



0176
STERLING SILVER BROOCHES,
4 PCS., H 1 1/4" - 2": \$100/200



0177
STERLING SILVER FROG, W 5",
L 5 1/4": \$150/200



0178
SILVER CUFF BRACELET:
\$50/100



0179
WEISS COSTUME NECKLACES
AND BROOCHES, 4 PCS.:
\$100/200



0180
COSTUME PEARL NECKLACES
(3), EARRINGS & BROOCH, 6
PCS, L 20 1/2"-31 1/2": \$50/100



0181
STONE MOSAIC BROOCH
AND 2 NECKLACES, BRANCH
CORAL AND SHELL, 2 PCS., H
1 1/4" BROOCH, L 20" & 26" NE:
\$100/150



0182
14 KT WHITE GOLD AND BLUE
STONE NECKLACE AND PEN-
DANT, L 16": \$100/150



0183
AMERICAN MAHOGANY AND
GILT MIRROR, H 49", W 24":
\$150/250



0184
GILT WOOD FRAMED WALL
MIRROR: \$100/200



0185
MAHOGANY OVAL MIRROR, H
38", W 23": \$100/150



0186
HAND CARVED WALNUT JEW-
ELRY BOX, H 6" L 13" D 8":
\$150/250



0187
CARVED WOOD BIBLE BOX, H
9.5", L 18.5", D 14": \$125/250



0188
VICTORIAN WALNUT CHEST
OF DRAWERS, H 48", W 42", D
23": \$300/400



0189
MAHOGANY DROP LEAF
TABLE 19TH C, H 29", W 41", D
20": \$200/400



0190
CARVED BURL OAK PART-
NER'S DESK, C1900 H 28", W 53",
L 32": \$400/500



0191
BERNHARDT ART DECO STYLE
DESK, H 31", L 56", D 24":
\$300/500



0192
ENGLISH TWO-DOOR CORNER
CABINET H 71", L 26", D 18.5":
\$200/400



0193
AFGHANI BALUCH PRAYER
RUG, W 3', L 4' 7": \$400/600



0194
PERSIAN HAMADAN RUG,
EARLY 19TH C., H 3' 4", W 5' 2":
\$400/600



0195
CAUCASIAN CARAVAN RUG,
EARLY 19TH C., H 4', W 5' 6":
\$400/600



0196
KERMEN PERSIAN, HAND
MADE WOOL RUG, W 4' 6", L 7'
7": \$150/250



0197
TIBETAN SINO PEKING RUN-
NER EARLY 19TH C., H 2' 4", W
6' 4": \$300/500



0198
KERMEN PERSIAN, HAND
MADE WOOL RUNNER, W 2' 7",
L 9' 3": \$150/250



0199
KERMEN PERSIAN, HAND
MADE WOOL RUG, W 3' 6", L 4'
10": \$125/250



0200
KERMEN PERSIAN, HAND
MADE WOOL MAT, W 2' 5", L 5'
4": \$125/250



0201
KERMEN PERSIAN, HAND
MADE WOOL MATS, THREE:
\$100/200



0202
WINSTON CHURCHILL
SIGNED NOTE, WEDDING AND
ANNIVERSARY, ETC. 5 PCS.:
\$800/1,200



0203
HERBERT HOOVER SIGNED
NOTES, TYPE WRITTEN LET-
TER AND READER'S DIGEST
ARTICLE, 3 PCS.: \$300/500



0204
RUSSIAN POSTCARD COL-
LECTION, 1928-1933, 78 PCS.:
\$200/300



0205
CELEBRITY AUTOGRAPHS
AND SIGNED LETTERS,
GROUCHO MARX, DEBBIE
REYNOLDS, ETC, C1960'S, 13
PCS.: \$100/200



0206
PAIRPOINT SILVER PLATE &
ONYX MOUNTED CUT GLASS
COMPOTE, #C1431, H 8 1/2" DIA
8": \$150/250



0207
SILVERPLATE MOUNTED
GLASS PITCHER, H 12": \$75/125



0208
CRYSTAL SHIP'S DECANTER,
DECANTER & CARAFE, H 8 3/4"-
10", INCLUDING WATERFORD:
\$50/100



0209
SWAROVSKI CUT CRYSTAL,
H 4", L 5" "THE DRAGON":
\$200/350



0210
SWAROVSKI CUT CRYSTAL,
"MASQUERADE PIERROT",
H.8": \$200/300



0211
SWAROVSKI CUT CRYSTAL,
"THE UNICORN", H. 4.5":
\$200/300



0212
SWAROVSKI CUT CRYSTAL
"PEGASUS" FIGURE, H 5", L 6":
\$200/300



0213
SWAROVSKI CUT CRYSTAL,
UNICORN, H 4 1/2", L 5 1/2":
\$200/300



0214
SWAROVSKI CUT CRYSTAL, H
3 1/2", L 5", "INSPIRATIONAL
AFRICA": \$150/250



0215
SWAROVSKI CUT CRYSTAL, H
3 1/2", L 5" "INSPIRATION AFRI-
CA", "ELEPHANT": \$150/250



0216
SWAROVSKI CUT CRYSTAL,
H 4", L 4" "INSPIRATION AFRI-
CA": \$150/250



0217
SWAROVSKI CUT CRYSTAL
CANDLEHOLDERS, PAIR, H 2",
DIA 3": \$150/250



0218
SWAROVSKI CUT CRYSTAL
ANGEL, H 4", L 2 1/2": \$100/200



0219
SWAROVSKI CUT CRYSTAL
SEALS, PAIR, H 2 1/2", L 4",
"SAVE ME": \$100/200



0220
SWAROVSKI CUT CRYSTAL,
TWO, H 2", L 3", "THE CLAM
PEARL" & "BUTTERFLY":
\$75/125

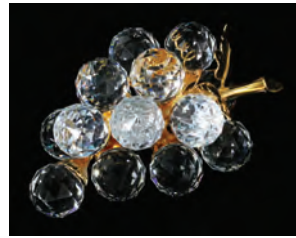

0221
SWAROVSKI CUT CRYSTAL
& GOLD GRAPES, H 2", L 4":
\$100/200



0222
AFTER ROLF REGELE (GERM.
1899-1987), COLOR PRINT ON
BOARD, H 25", W 29", "SUMMER
SPRAY": \$75/125



0223
VYTAUTAS ZILIUS MONOTYPE
ON BOARD, H 23", L 28", STILL
LIFE: \$150/300



0224
ADOLPH ADLER (ISRAEL 1917-
1996), OIL ON CANVAS, H 15", W
11", "DUET": \$350/450



0225
PETER SCHOFIELD, OIL ON
CANVAS, H 30", L 30", FLORAL
STILL LIFE: \$200/400



0226
PETER SCHOFIELD OIL ON
CANVAS, H 28", L 36", LAND-
SCAPE WITH YOUNG GIRL:
\$100/250



0227
PETER SCHOFIELD, OIL ON
CANVAS, H 30", L 30", YOUNG
WOMAN AMONG FLOWERS:
\$200/400



0228
PETER SCHOFIELD, OIL ON
CANVAS, H 24", L 30", THREE
YOUNG GIRLS: \$200/500



0229
PETER SCHOFIELD OIL ON
CANVAS, H 20", L 16", POR-
TRAIT OF A YOUNG WOMAN:
\$150/300



0230

PETER SCHOFIELD, OIL ON CANVAS, H 20", L 16", STILL LIFE OF FLOWERS: \$100/150



0234

3.00CT RUBY & DIAMOND CROSS PENDANT NECKLACE, L 17": \$2,500/3,000



0238

ITALIAN 14KT GOLD & ENAMEL HOOP EARRINGS, 10.5GR, DIA 1 5/8": \$350/500



0243

NATURAL RICE PEARL LINKED BRACELET, L 7": \$600/900



0231

EDNA HIBEL (AMERICAN 1917-), PENCIL SIGNED LITHOGRAPH: \$100/200



0235

1.40CT PINK SAPPHIRE & DIAMOND EARRINGS, PAIR, L 1/2": \$2,000/2,400



0239

CHIP DIAMOND AND GOLD EARRINGS: \$150/250



0244

EARRINGS, LAVALIERES AND STONES: \$100/200



0245

14KT GOLD LADIES CHARM BRACELET & TIE TACK, L 7 1/4": \$100/200



0236

15.00CT PERIDOT & DIAMOND DANGLE EARRINGS, PAIR, L 1": \$2,000/2,400



0240

2.00CT DIAMOND "X" LINK NECKLACE, L 16": \$5,200/7,000



0246

BEADED PURSE & NECKLACE, C. 1900, L 26": \$50/125



0232

F. ORLA VARNEY, ETCHING, H 11.5", L 9", DETROIT CITYSCAPE: \$150/250



0241

ITALIAN 14KT YELLOW GOLD HERRINGBONE NECKLACE, 10GR, L 24": \$175/200



0247

MOROCCAN LEATHER WATER SELLER'S BAG, W 20" L 39": \$200/300



0233

10.00CT STAR SAPPHIRE CABOCHON GENTLEMEN'S RING, SIZE 8.5: \$1,500/2,000

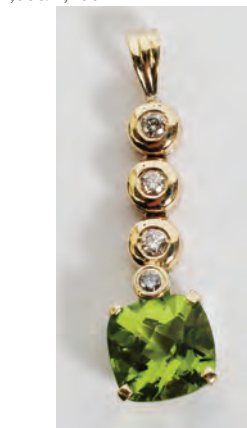

0237

7.00CT PERIDOT & DIAMOND PENDANT, L 1 1/4": \$1,000/1,500



0242

14KT YELLOW GOLD AND PEARL RING: \$100/125



0248
COLT SPORTER MODEL .223 CALIBER
RIFLE MODEL 29-3: \$800/1,000



0249
STURM RUGER, .223 CALIBER, 'MINI 14'
RIFLE: \$500/700



0250
STURM RUGER, .223 CALIBER, "RANCH
RIFLE": \$400/600



0251
MARLIN, RIFLE, MODEL # 995SS, .22 LR.
CAL, STAINLESS MICRO GROOVE BAR-
REL.: \$200/400



0252
MARLIN, MODEL 336, #243055, 30-30 LEVER
ACTION RIFLE,: \$200/300



0253
MARLIN, MODEL 18945, 44 CALIBER,
LEVER ACTION RIFLE,: \$200/400



0254
HECKLER & KOCH, BENELLI, M1 SUPER
90, 12 GAUGE SHOTGUN: \$350/550



0255
REMINGTON MODEL 1100 LW, SEMI-
AUTOMATIC 20 GA. SHOTGUN, #M600927K,
L 27" BBL: \$300/500



0256
REMINGTON, MODEL 1100LW, 12 GA. MAG-
NUM SHOTGUN, #L447931U, L 27": \$400/600



0257
BROWNING MODEL B-80, 12 GA. SHOTGUN,
#411PZ01802, L 27" BBL.: \$400/500



0258
COLT .45 CAL, AUTOMATIC PISTOL, #FN12
422, GOLD CUP NATIONAL MATCH, SERIES
'80 MK IV: \$600/800



0259
SMITH & WESSON, MODEL 29-2, .44 MAG-
NUM, CHROME REVOLVER, 6 SHOT, L 8
3/8" BBL.: \$500/1,000



0260
MICHIGAN ARMAMENT INC., COLT 45
PISTOL, 'CUSTOM COMBAT', L 5" BBL.:
\$400/700



0261
BELGIAN BROWNING, 9MM PISTOL,
MODEL 1935, SEMI-AUTOMATIC,
#73C69541, L 4 5/8" BBL.: \$400/500



0262
WALTHER, INTER ARMS, .380 CAL PISTOL,
S132518, MODEL PPK/S, L 3 1/4" BBL.:
\$400/600



0263
KIMBER, 45 CALIBER PISTOL, # KU 42661,
TACTICAL ULTRA II, L 3" BBL.: \$400/600



0264
WALTHER INTER ARMS, .380 CAL. PISTOL,
MODEL PPK/S: \$400/500



0265
HECKLER & KOCH GMBH, SEMI-
AUTOMATIC, PISTOL, USP COMPACT, 45
CALIBER ACP, #29-027408 L 3 3/4" BBL.:
\$400/600



0266
SMITH & WESSON REVOLVER,, MODEL
27-2, 357 MAGNUM, 6 SHOT, L 5 7/8" BBL.:
\$350/700



0267
GLOCK, MODEL 19, 9MM PISTOL, # ADU
007, L 4" BBL.: \$300/500



0268

HECKLER & KOCH GMBH, 9MM P7M8 PISTOL: \$300/400



0273

COLT 'AUTOMATIC' .25, MODEL 1908, SEMI-AUTOMATIC PISTOL, #205083, C1920, L 2" BBL: \$150/300



0278

SMOOTH BORE PERCUSSION CAP LONG RIFLE, L 41" BBL.: \$300/500



0279

T. DAVIDSON OH. PERCUSSION CAP LONG RIFLE, C1860, L 35" BBL.: \$200/400



0269

BERETTA, 32 CALIBER AUTOMATIC PISTOL, MODEL '30 32 TOMCAT', L 2 3/8" BBL.: \$250/400



0274

COLT 'FRONTIER SCOUT 62', .22 MAGNUM REVOLVER AND HOLSTER, #39102P, C1965, L 4 3/4" BBL: \$200/400



0280

REMINGTON ROLLING BLOCK 50 CAL. RIFLE, CIRCA 1880: \$300/500



0281

MANSFIELD & LAMP STYLE CIVIL WAR SWORD, L 35": \$300/500



0270

COLT, MODEL '380 AUTO PONY POCKETLITE' PISTOL, #NR04770, L 2 3/4" BBL.: \$200/400



0275

FREEDOM ARMS, 'CASULL'S IMPROVEMENT' POCKET PISTOL, #A23456, .22 LR ONLY, L 1 3/4" BBL.: \$75/150



0282

LEISURE MOUNTAIN PRODUCTS, 'INDIANA S10000' BOWIE KNIFE, L 12" BLADE: \$100/200



0271

INTER ARMS, WALTHER, MODEL TPH, .22 CALIBER PISTOL, #T000580, L 2 5/8" BBL.: \$150/300



0276

KAHR ARMS, K40, SEMI-AUTOMATIC PISTOL, #DF0003 .40 S&W CAL., H 3 1/2" BBL.: \$225/450



0283

POCKET KNIFE COLLECTION, INCLUDING SURVIVAL AND MULTI-TOOL, LAGUIOLE, 5 PCS., L 3" - 4" BLADES: \$100/200



0272

BERETTA, MODEL 950 SEMI-AUTOMATIC PISTOL, .22 CAL. SHORT, 2 1/2" BBL.: \$150/300



0277

SMITH & WESSON, MODEL 29-3, 44 MAGNUM, 6 SHOT REVOLVER, # AYE2819, L 5 7/8" BBL.: \$400/500



0284

SELSI 400 POWER, 60 MM, ALTAZIMUTH MOUNT, REFRACTOR TELESCOPE.: \$75/125



0285
 EVERWARE', AMERICAN,
 48 STAR FLAG, H 33", W 58":
 \$75/125



0286
 AMERICAN 15 STAR SILK
 FLAG, 24" X 39": \$300/500



0287
 VINTAGE SPALDING BROS.,
 MUSHROOM BASEBALL BAT,
 C1905, L 34": \$150/300



0288
 DETROIT LIONS AUTO-
 GRAPHED MINI-HELMET,
 GREG LANDRY, WILLIAM GAY,
 DEXTER BUSSEY, ETC. C1990, H
 8": \$100/200



0289
 METAL BOOKENDS, STANDING
 ELEPHANTS, PAIR, H 4", L 5":
 \$50/100



0290
 BRONZE ELEPHANT SCULP-
 TURE, FIGHTING LION, H 9", L
 9": \$200/400



0291
 IRON ELEPHANT CIGARETTE
 DISPENSER, C 1900, H 6", L 9":
 \$150/300



0292
 DOLL HOUSE WITH ROOM
 SETTINGS, C. 1920, H 36" L 40":
 \$150/250



0293
 FOREIGN DOLLS, EIGHT:
 \$75/150



0294
 MADAM ALEXANDER DOLLS,
 FOUR, H 6 1/2" - 7 1/2": \$75/125



0295
 LENCI, TORINO, BOY DOLL W/
 HAT, H 11": \$75/150



0296
 ANTIQUE BUDDY-L AERIAL
 LADDER TOY FIRE TRUCK,
 C1926-1930, L 39": \$300/400



0297
 ANTIQUE 'BUDDY "L" TANK
 LINE' TANKER TRUCK, L 26":
 \$200/400



0298
 VINTAGE CHILD'S SCOOTER, H
 26", L 47": \$75/125



0299
 CHUCK ROWAN ASIAN STYLE
 WOOD COFFEE TABLE:
 \$100/150



0300
 EASTLAKE STYLE WALNUT
 AND MARBLE TABLE, H 28", L
 28", D 20": \$100/200



0301
 MARBLE FOIL TOP PEDESTAL
 TABLE, H 28", DIA 36": \$250/400



0302
 CHINESE PORCELAIN VASES
 CONVERTED TO LAMPS, H 12":
 \$150/200



0303
 RUSTIC WAGON WHEEL HUB,
 TABLE LAMPS, 3 PCS., H 31", W
 13": \$150/300



0304
 MCCOY MID-CENTURY ART
 POTTERY TABLE LAMPS, PAIR,
 H 14": \$100/150



0305
 DUNNING INDIANA INC. CIGAR
 STORE CARVED NATIVE
 AMERICAN INDIAN WOOD
 TABLE LAMP, H 38", W 8", D 8":
 \$75/150



0306

UNIVERSAL STATUARY STUDIOS CORP, CHICAGO, ILL, 1967
STANDING KNIGHT WITH SWORD CHALK H 43" D 12":
\$50/75



0307

EUROPEAN MOUFLON SHEEP,
SHOULDER TROPHY MOUNT, H
26", W 25": \$75/125



0308

FERAL GOAT TROPHY MOUNT,
H 36", W 23": \$75/125



0309

WATERMAN'S IDEAL #52,
LADIES FOUNTAIN PEN, C1920:
\$150/200



0310

ANTIQUE VICTORIAN ENGLISH
AGATE SEAL TIP PROPELLING
PENCIL AND NUPOINT PENCIL,
C1870 2 PCS.: \$150/250



0311

WAHL AND EVERSHARP GOLD
FILLED MECHANICAL PEN-
CILS, 4 PCS.: \$150/200



0312

WATERMAN'S IDEAL 18KT
GOLD FOUNTAIN PEN WITH
CASE: \$150/250



0313

WAHL'S EVERSHARP STER-
LING AND .800 SILVER
MECHANICAL PENCILS, 2 PCS.:
\$125/175



0314

GROSS, RITWELL, RON-
SON SILVER AND RHODIUM
MECHANICAL PENCILS, 3 PCS.:
\$100/200



0315

ANTIQUE 10KT AND CELLU-
LOID FRAMED EYEGLASSES, 2
PCS.: \$30/50



0316

IMARI PORCELAIN SINGLE
LIGHT CANDLESTICK LAMPS,
PAIR, H 18", W 6": \$100/200



0317

WATERFORD CRYSTAL
LAMPS, PAIR, H 7", W 3":
\$150/250



0318

ORREFORS CRYSTAL TABLE
LAMP, H 27": \$150/200



0319

WATERFORD CRYSTAL
SINGLE-LIGHT TABLE LAMP,:
\$125/250



0320

REVERSE PAINTING ON GLASS,
SINGLE-LIGHT TABLE LAMP:
\$100/200



0321

GONE WITH THE WIND HUR-
RICANE TABLE LAMP, 19TH C.,
H 11": \$125/250



0322

BRADLEY & HUBBARD, BRASS
AND GLASS OIL LAMP, H 20"
OVERALL: \$50/75



0323

VICTORIAN, GLASS HANGING
LAMP, H 31": \$75/150



0324
VICTORIAN OIL LAMP, H 21":
\$100/125



0328
FIVE LIGHT GILT METAL
CHANDELIERS, PAIR, H 13",
DIA 9": \$100/150



0329
THREE LIGHT, DOME STYLE
BRASS AND BUTTON CRYSTAL
CHANDELIER, H 15", DIA 15":
\$75/125



0325
FRENCH BRONZE 3-ARM
SCONCE, H 36", W 16", D 12":
\$200/400



0330
ITALIAN FIVE LIGHT, GILT
METAL AND CRYSTAL CHAN-
DELIER, H 20", DIA 16": \$50/100



0326
SIX LIGHT, GILT METAL AND
CRYSTAL CHANDELIER, H 22",
DIA 20": \$150/250



0327
EIGHT LIGHT GILT BRASS AND
CRYSTAL CHANDELIER, H 20",
DIA 20": \$150/200



0331
GILT METAL AND CRYSTAL
HALL CHANDELIER, H 12", DIA
8", TWO LIGHTS: \$50/100



0332
GILT BRASS AND CRYSTAL
CHANDELIER, 5 LIGHTS H 17",
DIA 14": \$50/100

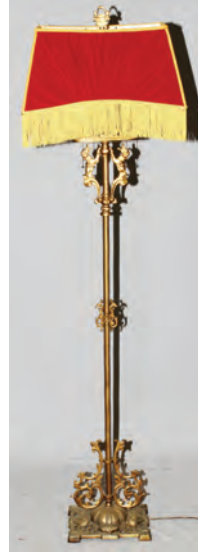

0333
VICTORIAN, GILT METAL
FLOOR LAMP, H 66": \$75/150



0334
GILT METAL FLOOR LAMP, H
61", L 11": \$75/150



0335
PRESSED GLASS BOUDOIR
LAMPS, C. 1930, PAIR, H 8"
(BASE): \$25/75



0336
BRASS AND CRYSTAL CANDE-
LABRAS, C 1870, PAIR, H 16":
\$75/150



0337
LOUIS XVI STYLE BRASS
5-LIGHT CANDELABRAS, PAIR,
H 15": \$60/100



0338
BRASS & CRYSTAL 3-LIGHT
CANDELABRA, H 17": \$30/50



0339
VICTORIAN GILT METAL MANTEL URNS, C. 1860, PAIR, H 13", W 5", D 3": \$100/200



0343
5 LIGHT SILVER PLATE CANDELABRA: \$100/150



0348
LORA KRAFT, OIL ON CANVAS, "YOUNG GIRL READING", 16" X 20": \$75/125



0353
GUILLAUME AZOULAY MUSEUM EDITION, SERIGRAPH, #8/25, 2003, H 25", W 32", "CAMARGUE PLEIN SOLEIL": \$100/125



0340
BRASS ANDIRONS, PAIR, H 23", W 7 1/2", D 18": \$100/200



0344
SILVER PLATE GROUPING, THREE PCS: \$200/300



0349
SUZANNE BAUMAN, OIL & PASTEL, PAIR, H 12", W 9": \$75/125



0354
LEROY NEIMAN SERIGRAPH, "GAMBLING", 19" X 23": \$100/200



0345
REVOLVING BUTTER DISH, CASSEROLE, 5 PCS.: \$50/60



0350
PASTEL PORTRAIT, H 17", W 13" IMAGE SIZE, "FRONTIERS-MAN": \$75/200



0355
SUSAN BOLT PRINTS, H 34 1/2", W 24 1/2" "EARTH ANGEL" & "MARGUERITE": \$100/200



0341
BRASS FIREPLACE TOOL SET AND TWO FENDERS, 7 PCS., H 22" (TOOLS), W 33" & 34" (FENDERS): \$75/150



0346
ISRAELI CARVED MOTHER-OF-PEARL NATIVITY PLAQUE, H 5 1/2", W 6 1/2": \$75/125



0351
JOYCE ROYBAL [1955-], OILS ON CANVAS, TWO, H 10" L 8" "TOUR DE FRANCE": \$150/300



0356
AFTER PABLO PICASSO, "LITTLE WHITE CLOWN" PRINT, H 23", W 18": \$30/50



0342
SETH THOMAS BRASS MANTEL CLOCK, H 13" L 9": \$75/150



0347
HOUSE OF DAVID, PEARLESCENT FINISHED PLAQUE OF THE LAST SUPPER, 9" X 15": \$20/40



0352
SIGNED LAWRENCE, EUROPEAN OIL ON CANVAS, H 24", W 36": \$75/125



0357
PINOCCHIO & EMPEROR OF NIGHT", 1987, H 26", W 19": \$50/75



0358
RICHARD WILLIAMS SIGNED
"CHRISTMAS CAROL" ANIMA-
TION CEL, 1972, H 9", W 12 1/2"
VISIBLE: \$100/200



0359
PRINCE OF EGYPT, ANIMA-
TION CEL GROUP, 4 PCS., H 10",
W 17", "THROUGH HEAVEN'S
EYE", ETC.: \$75/100



0360
PORTRAIT PRINTS OF GEORGE &
MARTHA WASHINGTON, C.
1930, H 19", W 17": \$50/75



0361
AFTER M.A. HAYES, ENGLISH
MILITARY PRINTS, TWO, H 15"
W 18": \$75/125



0362
U.S. 1934 FEDERAL RESERVE
NOTE, \$1,000, #G00037585-A,:
\$1,500/2,000



0363
U.S. 1934-A, FEDERAL RESERVE,
\$500. PAPER NOTE, K00023077A:
\$750/1,000



0364
U.S 1934 FED-RESERVE #
D00245559-A, \$100. NOTE (1):
\$150/200



0365
U.S \$50. FED-RESERVE 1934-
A NOTE, # G-08463659-A (1):
\$100/300



0366
U.S PAPER CURRENCY & CON-
FEDERATE NOTES 1863 (7):
\$75/300



0367
U.S PAPER CURRENCY 1934A
-2006 \$20. \$10. \$5. \$2. (4):
\$50/125



0368
SILVER CERTIFICATES
STAR-NOTES FAIR TO POOR
1935- (32): \$50/125



0369
CHINESE PAPER CURRENCY
MS-63 TO FAIR, 1923-45 ? (81):
\$75/300



0370
U.S RARE INTERNAL REVENUE
STAMPS H,NG,ETC, 1862-83 (64):
\$200/300



0371
PROOF & UNCIRCULATED \$1.00
COINS, MORGAN & OLYMPIAD,
2-SETS: \$300/500



0372
U.S PROOF & UNCIRCULATED
COIN-SETS 1963-2004, 104 SETS:
\$300/500



0373
BARBER MERCURY
ROOSEVELT.10C ROLLS/TUBES
OVER 800 COINS: \$200/300



0374
COLLECTION OF U.S. SILVER
DOLLARS, 1879-1924, FIFTEEN:
\$300/500



0375
STERLING SILVER PEACE
\$1.COINS 1922 (17) &1924 (5):
\$200/300



0376
STERLING SILVER 1925,26
\$1.COINS 1925 (13) & 1926 (8)
TUBE: \$125/300



0377
U.S. STERLING SILVER MOR-
GAN \$1.00 COINS 1921 (20):
\$125/300



0378
STERLING SILVER \$1.LIBERTY
HEAD COIN-TUBE 1921&24 (16):
\$125/150



0379
STERLING-SILVER PEACE
\$1.COINS, 1922(8), 1925(3),
1926(11): \$125/300



0380
U.S PEACE \$1. STERLING-
SILVER COINS, POOR TO FAIR
(20): \$100/125





0381
1922 STERLING SILVER
\$1. PEACE COINS (20): \$100/200



0382
STERLING, 1923 SILVER PEACE
\$1.00 COINS, (20): \$100/200



0383
U.S. STERLING SILVER \$1.
MORGAN COINS (21): \$100/300



0384
U.S. COIN COLLECTION MOR-
GAN PEACE ETC, 1837, (163 &
OVER): \$200/300



0385
SILVER BARS (4) 35 OUNCES:
\$500/600



0386
STERLING SILVER \$1.00 LIB-
ERTY PEACE COINS, 1921-35,
(24): \$200/300



0387
U.S. COINS PEACE \$1. FRANK-
LIN WALKING LIBERTY, ETC.,
1922- (438): \$200/300



0388
CHINESE COINS, ANTIQUE
1934, 20 PCS.: \$75/125



0389
ASIA MINOR, CANADA, U.S.,
INDIAN HEAD .01C COINS 1900-
1916 (6): \$75/125



0390
BRITISH COINS, ELIZABETH II
ON HORSEBACK, ETC., 1977, (3):
\$75/125



0391
LINCOLN .01C JEFFERSON
.05C MERCURY .10C 1934- (189)
COINS: \$75/125



0392
U.S. (47) PROOF-COIN-
SETS, PF-63, 1968 -1984: \$75/150



0393
EAGLE-MOON LANDING, \$1.00
COINS, 1971-78, (12) + 1-ROLL:
\$200/300

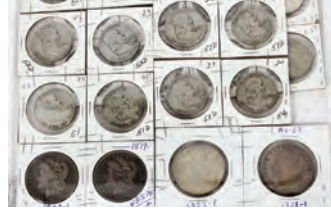

0394
STERLING SILVER MORGAN
\$1.00 COIN & .50C FRANKLIN
COIN, 1879- (26): \$200/300



0395
CALIFORNIA COIN, 1915 & (2)
WORLDS FAIR FLATTENED
PENNIES & DETROIT TOKEN:
\$50/125



0396
U.S. TRADE \$1. 1877 "420 GRAINS
900 FINE", MINT 'S' 1: \$50/125



0397
U.S. STERLING SILVER .50C
CAPPED BUST, EAGLE 1825:
\$25/100



0398
U.S. .01C INDIANHEAD & LIN-
COLN ZINC COINS, (55): \$15/100



0399
BRITANNIA 1797 BRONZE COIN
GEORGIUS III BRITISH CART-
WHEEL, MS-63 1: \$25/75



0400
U.S., CANADA, INTERNA-
TIONAL STAMPS, 7 BINDERS::
\$75/150



0401
PHILATELIC STAMP
ALBUMS, CATALOGS, BOOKS &
STAMP SUPPLYS, ETC (1) BOX-
LOT: \$50/125



0402
INDENTURE DEED DOCUMENT
ON PARCHMENT PAPER WITH
SEALS, 1835: \$15/100



0403
UKRAINIAN CURRENCY AND
RUSSIAN WAR BONDS, C1930-
1950, 11 PCS.: \$75/125



0404
U.S. & INTERNATIONAL STAMP
COLLECTION, 1868, 1-BOX LOT:
\$200/300



0405
COINS, STAMPS, PAPER-CURRENCY AND POSTAGE COLLECTION, 1 BOX LOT:
 \$75/300



0406
STERLING CLAD COINS SEATED LIBERTY ETC 1837- (213) +:
 \$100/200



0407
BOX LOT OF 1ST DAY COVERS, STAMP COLLECTION, ETC.:
 \$25/200



0408
CHINESE STAMPS, COVERS, POSTCARDS, ETC. FOREIGN COINS: \$15/75



0409
STILL BANK HOME SAVINGS, IRON, C 1900 H 5 1/2": \$75/125



0410
MARTIN FISHING REEL AND LURE: \$20/40



0411
GAUGE FOR HUMIDITY, 7" X 4" X 5": \$50/100



0412
WHITNEY BERG VOLTAGE METER, #87112, H 6"H, W 7", L 7": \$75/125



0413
ADINA - DUPLAR 1:11, GERMAN BOX CAMERA GERMAN BOX CAMERA, C1930 H 4", W 3", D 4": \$25/75



0414
PICTURE LIGHTS, THREE: \$30/50

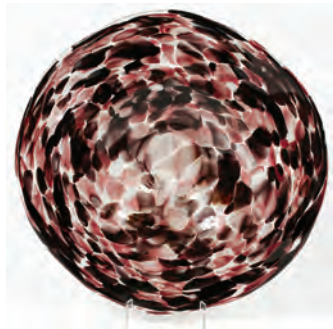

0415
ART GLASS CENTERPIECE BOWL, H 3.5", DIA 16": \$100/200



0416
HAND PAINTED BLUE GLASS VASE, H 10 1/2", W 3 1/4":
 \$100/200



0417
ENAMELED GLASS JARS, TWO, H 4"-6", DIA 4 1/2": \$50/75



0418
CONTINENTAL PORCELAIN CAVALIER FIGURINE, H 11":
 \$50/75



0419
BOEHM PORCELAIN ANGEL, H 4.5": \$75/125



0420
BEATRICE POTTER MUSICAL PETER RABBIT +OCCUPIED JAPAN CHERUB, H 7" ,5": \$40/60



0421
PORCELAIN BIRDS: HERON AND BLUE BIRD, H 9" & 7":
 \$25/75



0422
HUMMEL FIGURINES, SCHOOL GIRL, #81, AND APPLE TREE BOY, #142, H 4 1/2" & 6 1/2":
 \$50/100



0423
ROYAL ALBERT BERENA PATTERN, CHINA PARTIAL SET, 71:
 \$200/300



0424
WHITE POTTERY CHINA, 9 PCS.: \$75/200



0425
FRENCH LIMOGES & GERMAN, PORCELAIN TABLE WARE, EARLY-MID 20TH C., 6 PCS.:
 \$25/75



0426
AMERICAN, SIDE CHAIRS, SET OF THREE, SHERATON STYLE:
 \$25/50



0427
MAHOGANY GATE LEG TABLE,
H 29", L 45", D 16": \$75/150



0428
DROP LEAF, TEA CART: \$50/100



0429
MAHOGANY AND BRASS COAT
RACK, H 6', DIA 16": \$75/125



0430
AFRICAN CARVING: \$50/75



0431
AFRICAN TRIBAL CARVED
THRONE CHAIR, H 40", W 18":
\$100/125



0432
VICTORIAN CELLULOID VANITY
SET, 9 PCS: \$50/100



0433
BISQUE DRESSER MIRROR, C.
1900, H 13", L 10": \$50/100



0434
HAND-PAINTED PORCELAIN
PLAQUE, CIRCA 1920, 7" X 16":
\$20/50



0435
HAVILAND LIMOGES DRESSER
TRAY, C 1890, W 8", L 11": \$25/50



0436
ENGLISH AND U.S. COLLEC-
TOR CUPS/SAUCERS NINE:
\$50/100



0437
LENOX PORCELAIN DISHES
(2) & BOWL, THREE, L 5" DIA 5
1/2": \$50/100



0438
CUPS & SAUCERS, DESSERT
PLATES, ROYAL WORCESTER
BOWL: \$75/130



0439
LIMOGES CELERY DISH,
IMARI VASE, COPENHAGEN
DISH: \$25/75



0440
ITALIAN MAJOLICA STYLE
DERUTA POTTERY, COVERED
EWER, H 15": \$25/50



0441
CROWN DEVON TOMATO
WARE, SERVING DISH, W 7", L
11": \$50/75



0442
RUSSIAN RELIGIOUS LACQUER
EGGS, THREE: \$25/75



0443
MEXICAN WATERCOLOR
IMAGE 6 1/2"H X 1'W. SIGNED &
DATED: \$50/125

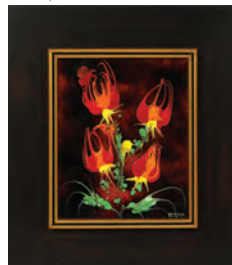

0444
ENAMEL ON COPPER PANEL, H
7 1/2", L 6": \$75/125



0445
GEORGE IVERS [POLISH, 20TH
C.], ETCHING ON PAPER, H 4
1/2" W 5 1/2", "PIANO": \$30/50



0446
GEORGE IVERS [POLISH, 20TH
C.], ETCHING ON PAPER, H 7",
W 4", "FIDDLER": \$30/50



0447
DECORATIVE FRAMED PRINT,
H 30" W 13": \$25/40



0448
HEBREW BOOKS: \$40/50

Saturday Auction



1001
GALLE CAMEO GLASS VASE, C. 1900, H 17 1/2", DIA 6": \$1,500/2,500



1002
GALLE CAMEO GLASS CABINET VASE, EARLY 20TH C., H 2 1/2": \$200/300



1003
DE VEZ, FRENCH CAMEO GLASS VASE, C. 1910, H 5": \$300/400



1004
RICHARD, FRENCH CAMEO GLASS VASE, C. 1920, H 5", 'HOLLY': \$100/200



1005
MODA, FRENCH CAMEO GLASS SCENIC VASE, C. 1900, H 4.5": \$175/225



1006
RENE LALIQUE 'MURES' OPALESCENT GLASS VASE, C. 1930, H 7 1/2": \$2,000/3,000



1007
CARVED CAMEO GLASS VASE, 19TH C., H 5 7/8": \$400/500



1008
PEACHBLOW LEMONADE PITCHER & TUMBLERS SET, 19TH C., SEVEN PIECES:
 \$700/1,000



1013
MEISSEN 'GREEN DRAGON' PORCELAIN DINNER SERVICE, C. 1920, 109 PIECES:
 \$4,000/6,000



1009
CHINESE EXPORT PORCELAIN MANTEL URNS, C. 1790, PAIR, H 14 1/4": \$800/1,200



1014
HEREND 'ROTHSCHILD BIRD' PORCELAIN DINNER SET, 60 PIECES (SERVICE FOR EIGHT): \$2,000/3,000



1010
CHINESE EXPORT PORCELAIN PLATES, PAIR, DIA 11": \$250/450



1015
CONTINENTAL PORCELAIN DINNER SERVICE, EARLY 20TH C., 149 PIECES: \$400/600



1011
CHINESE EXPORT PORCELAIN PLATE, DIA 9": \$100/200



1012
CHINESE EXPORT PORCELAIN PLATE, DIA 9 1/2": \$100/200



1016
CHINESE EXPORT FAMILLE ROSE TUREEN, 18TH C., H 6", L 14": \$1,000/1,500



1017
GEORGE III STERLING TEAPOT BY DUNCAN URQUHART & NAPHTALI HART, LONDON, 1799-1800, H 6", L 11": \$600/800



1021
GEORGE III STERLING PLATE, WILLIAM SOUTHEY, LONDON, 1813-14, DIA 9 1/2": \$300/500



1025
ENGLISH STERLING COMPOTE BY DOCKER & BURN LTD., BIRMINGHAM, 1926-27, H 7", W 11": \$400/600



1018
GEORGE III STERLING TEAPOT BY ROBERT MAKEPEACE & RICHARD CARTER, LONDON, 1777-78, H 4 3/4", L 9 1/2": \$600/800



1022
GEORGE III STERLING BOWL, LONDON, 1812-13, H 2 3/4", DIA 5": \$200/300



1026
ENGLISH STERLING GOBLET, BIRMINGHAM, 1936-37, H 10", DIA 5": \$300/400



1019
GEORGE III STERLING TEAPOT STAND, WILLIAM PLUMMER, LONDON, 1781-82, L 6": \$150/250



1023
VICTORIAN STERLING TEA CADDY, BIRMINGHAM, 1898-99, H 2 1/2", W 4": \$75/150



1027
CELLINI CRAFT STERLING LOBED BOWL, DIA 9": \$200/400



1020
GEORGE III STERLING TANKARD, LONDON, 1772-73, H 5": \$500/600



1024
REED & BARTON 'HAMPTON COURT' STERLING TEA & COFFEE SET, 1954, FIVE PIECES, & 'PROVINCIAL' TRAY, L 2: \$1,200/1,500



1028
REED & BARTON 'HAMPTON COURT'
STERLING PITCHER, H 9": \$400/500



1032
WOODSIDE STERLING CO. CENTERPIECE
BASKET, EARLY 20TH C., H 15", L 12":
\$300/500



1035
R. WALLACE & SONS STERLING BOWL,
DIA 8 3/4": \$75/150



1029
TIFFANY & CO. STERLING CREAMER &
SUGAR BOWL SET, C. 1930, DIA 4": \$200/400



1033
BOARDMAN STERLING PRESENTATION
TRAY, DIA 13", ENGRAVED INSCRIPTION:
\$400/600



1036
GORHAM STERLING BOWL, 1954, H 2", DIA
10", #1027: \$150/250



1030
REED & BARTON STERLING WATER
PITCHER, 1947, H 9 1/2": \$500/700



1034
TUTTLE STERLING TRAY, C. 1950, DIA 14":
\$400/600



1037
AMERICAN STERLING INDIVIDUAL COF-
FEE POT, 1888, H 7": \$150/250



1031
DOMINICK & HAFF STERLING GRAVY
BOAT, L 8", & PAIR OF ENGLISH STER-
LING SHAKERS: \$150/250



1038
SILVER-MOUNTED JADE CONDIMENT SET, TWO PIECES, H 1 1/4": \$100/200



1039
EUROPEAN .800 SILVER SHELL-FORM SALTS, C. 1900, PAIR, L 3", PROBABLY ITALIAN: \$100/150



1040
VICTORIAN STERLING OPEN SALTS BY ROBERT HARPER, LONDON, 1858-59, PAIR, DIA 2 1/2", & SPOONS (3): \$75/125



1042
GORHAM 'CHANTILLY' STERLING FLATWARE SET, LATE 19TH C., 75 PIECES: \$1,000/1,500



1043
REED & BARTON 'MARLBOROUGH' STERLING FLATWARE SET, 69 PIECES: \$1,000/1,500



1044
WALLACE 'STRADIVARI' STERLING FLATWARE, 41 PIECES: \$700/800



1045
HEPPLEWHITE STYLE MAHOGANY SIDEBOARD, H 36", W 42": \$600/1,000



1046
ENGLISH MAHOGANY CHEST-ON-CHEST, C. 1810, H 75", W 44", D 23": \$1,000/1,200



1041
BIRKS 'GEORGIAN' STERLING FLATWARE SET, 131 PIECES (SERVICE FOR TWELVE): \$1,500/2,500



1047
ENGLISH WALNUT FOUR-DRAWER
CHEST, 18TH C., H 30", W 34", D 20", WITH
SECRETARY: \$700/1,000



1048
ENGLISH WALNUT SLANT-FRONT DESK,
18TH C., H 36", W 31": \$1,000/1,500



1049
SHERATON MAHOGANY BOW-FRONT
CHEST, C. 1830, H 39", W 43",: \$1,000/1,400



1050
ENGLISH GEORGIAN MAHOGANY
SIDEBOARD, C. 1810, H 36", W 60", D 27":
\$800/1,500



1051
CHERRY CORNER CUPBOARD, KEN-
TUCKY, C. 1810, H 85", W 40": \$1,000/2,000



1052
AMERICAN CHERRY TALL CHEST, C. 1800,
H 55", W 39", D 19": \$800/1,400



1053
AMERICAN MAHOGANY SECRETARY
BOOKCASE, C. 1820, H 87", W 42 1/2", D 20":
\$750/1,000



1054
AMERICAN MAHOGANY TILT-TOP TABLE,
C. 1800, H 28", W 18": \$200/300



1055
AMERICAN FEDERAL CHERRY CHEST, C.
1800 H 35" W 36": \$500/1,000



1056
FEDERAL MAPLE EAGLE-BACK SIDE
CHAIRS, C. 1840, SIX: \$500/800



1057
SHERATON MAHOGANY DINING CHAIRS,
EIGHT: \$500/800



1058

MAHOGANY TRIPLE-PEDESTAL DINING TABLE, H 29", L 70": \$700/1,200



1059

AMERICAN MAHOGANY SIDEBORD, C. 1870, H 39", W 40", D 15": \$300/500



1062

DUTCH WALNUT BOMBE CHEST, C. 18TH CENTURY, H 33", W 38", D 21": \$300/400



1060

MAHOGANY MARBLE TOP COMMODE, C. 1910, H 33", W 56", D 24": \$1,500/2,000



1063

ITALIAN CARVED OAK SIDE CHAIRS, PAIR: \$300/500



1061

VICTORIAN MAHOGANY BOW-FRONT SIDEBORD, H 103", W 70", D 26": \$800/1,200



1064

VINTAGE CARVED & PAINTED WOOD CAROUSEL HORSE, C. 1900, H 46", L 51": \$1,000/1,500



1065

ITALIAN CARVED WALNUT DINING TABLE, SET OF (6) CHAIRS & COURT CUPBOARD, C. 1930: \$2,000/3,000



1066
REGINA DOUBLE-COMB MUSIC BOX, PLUS CABINET & DISCS: \$4,000/6,000

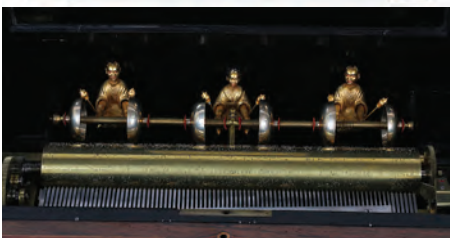

1067
SWISS ROSEWOOD CYLINDER MUSIC BOX, C. 1900, H 10", L 26": \$3,000/5,000



1068
3.20CT DIAMOND HEART NECKLACE, L 18": \$4,500/5,500



1069
VINTAGE 1.40CT MARQUISE DIAMOND RING, SIZE 8: \$8,000/9,000



1070
12.74CT SAPPHIRE & DIAMOND RING, GIA, SIZE 8.75: \$45,000/55,000



1071
2.84CT PINK SAPPHIRE & DIAMOND STUD EARRINGS, GIA, PAIR, L 1/2": \$7,000/8,000



1072
1.44CT PINK SAPPHIRE & DIAMOND RING, SIZE 6.75: \$2,800/3,800



1073
1.10CT FANCY BROWN DIAMOND GENTLEMAN'S RING, SIZE 10: \$9,000/10,000



1074
1.30CT EMERALD & FANCY COLOR DIAMOND RING, SIZE 5.25: \$4,000/5,000



1075
1.92CT EMERALD & DIAMOND DANGLE EARRINGS, PAIR, L 1": \$3,000/3,500



1076
14KT YELLOW GOLD & 1.27CT DIAMOND RING, SIZE 7: \$3,000/3,500



1077
JAY MUSLER (1949-), GLASS BOWL, 1982, W
16 1/2", L 13 1/2", THE FACE: \$2,000/3,000



1078
ANDRIES DIRK COPIER (1901-91), FOR
LEERDAM 'UNICA' GLASS VASE, 1981, H 8
3/4": \$700/1,000



1079
KJELL ENGMAN (1946-) FOR KOSTA BODA
PASTEL GLASS VASES, TWO, H 11 1/2" &
14": \$300/500



1080
SVEN PALMQUIST (1906-1984) FOR ORRE-
FORS ART GLASS VASE, H 12 1/2": \$150/250



1081
GILBERT JOHNSON ART GLASS VASE,
1972, H 7", W 9 1/4": \$75/150



1082
MICHAEL MEILAHN (1945-), GLASS SCULP-
TURE, 1983, #113, H 8", W 11": \$400/600



1083
CURTISS BROCK (1961-), STUDIO GLASS
VESSEL, 1984, H 9", W 13": \$400/700



1084
CHARLES LOTTON ART GLASS VASE, 1978,
H 5" DIA 4 1/2": \$200/400



1085
CHRIS HEILMAN ART GLASS VASE, 1979, H
9" DIA 6": \$200/400



1086
MOLLY STONE, STUDIO GLASS PLATE,
1982, DIA 15": \$300/500



1087
COLIN REID (1953-), GLASS PERFUME BOT-
TLE, 1981, H 4 1/2", W 6": \$300/400



1091
CONTEMPORARY STUDIO GLASS VASES,
1981, TWO, H 5 1/2" & 11": \$100/150



1095
STEBUEN GOLD AURENE & CALCITE
GLASS COMPOTE, EARLY 20TH C., H 7",
DIA 9.75": \$300/400



1088
KENT IPSEN STUDIO GLASS VASE, 1975, H
7" DIA 7": \$150/300



1092
STUDIO GLASS VASES, SIGNED, 1983-1991,
TWO, H 6 1/2": \$100/200



1096
BOHEMIAN AMBER OVERLAY COVERED
URNS, C. 1890, PAIR, H 14": \$100/300



1089
AMERICAN 20TH C. ART GLASS VASES
& PAPERWEIGHT, THREE, H 4"-5 3/4":
\$125/225



1093
STUDIO GLASS VASES, THREE, H 13":
\$100/200



1097
RUBY GLASS COMPOTE, H 8 1/2", DIA 12":
\$250/350



1090
PAUL MANNERS, STUDIO GLASS SCULP-
TURE, H 12": \$100/200



1094
CORREIA & CARLSON, IRIDESCENT
GLASS PERFUME BOTTLES (3) & A VASE,
1978-1979, H 6"-7": \$100/125



1098
RUBY GLASS VASES, LATE 19TH C., PAIR,
H 10 1/2", DIA 5": \$200/400



1099
VENETIAN BLOWN GLASS
VASE & EWERS, H 7", 3 PIECES:
 \$200/250



1100
CRANBERRY OVERLAY GLASS
VASE, H 12": \$75/100



1101
EUROPEAN CRYSTAL VASE, C.
1900, H 12": \$75/100



1102
BOHEMIAN ETCHED COBALT
GLASS GOBLET, LATE 19TH C.,
H 6": \$75/150



1103
EUROPEAN HAND CUT CRYSTAL
CENTERPIECE, H 6", L 12":
 \$200/300



1104
PEWABIC POTTERY VASE, C.
1920, H 3 1/2", DIA 4 1/2": \$400/600



1105
PEWABIC POTTERY BOX, H 1
3/4", L 4 3/4", SWIMMING FISH
MOTIF: \$50/150



1106
ROOKWOOD POTTERY GEESE
PAPERWEIGHT, 1930, H 4", L 5":
 \$200/300



1107
ROSEVILLE 'PINE CONE' POT-
TERY VASE, C. 1930, H 12":
 \$100/200



1108
MOORCROFT POTTERY VASE,
H 15" DIA 6": \$500/700



1109
MOORCROFT POTTERY COVERED
BOWL, H 3.75", DIA 6":
 \$150/250



1110
MOORCROFT POTTERY DISH-
ES, FOUR: \$100/200



1111
KELLY SHERMAN, PAINTED
CERAMIC PLATE, 1994, DIA 19
1/2": \$75/150



1112
0.54CT DIAMOND SOLITAIRE
NECKLACE, L 16": \$2,500/3,000



1113
7.00CT BLUE ZIRCON & DIA-
MOND STAR PENDANT, W 1
1/4": \$2,000/2,500



1114
1.70CT DIAMOND INSIDE OUT
HOOP EARRINGS, PAIR, DIA 2
1/2": \$2,500/3,000

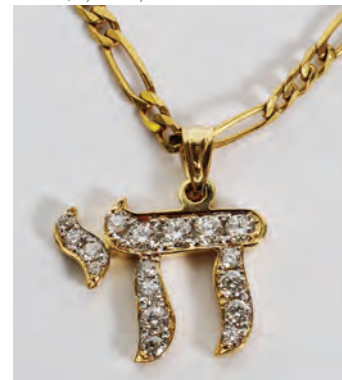

1115
0.66CT DIAMOND CHAI PEN-
DANT NECKLACE, L 17 1/2":
 \$1,500/2,500



1116
10.00CT MULTI GEMSTONE
LADIES BRACELET, L 7 1/2":
 \$1,500/2,000



1117
4.06CT AQUAMARINE SOLITAIRE NECKLACE, L 17 1/2":
 \$800/1,200



1122
18KT YELLOW GOLD & JADE ENHANCER PENDANT, L 20 1/2": \$700/1,000



1126
CHINESE JADE WATER COUPE, H 1 1/2", L 4", WITH STAND:
 \$500/600



1129
CHINESE CLOISSONNÉ VASE, H 20", DIA 10": \$400/600



1118
1.80CT DIAMOND CLUSTER LADIES RING, SIZE 6.5:
 \$2,000/3,000



1123
18KT YELLOW GOLD, BURMESE JADE & DIAMOND EARRINGS, PAIR, DIA 1/2":
 \$300/400



1127
CHINESE NEPHRITE GUANYIN, H 46", MAGNUM SIZE:
 \$1,000/1,500



1130
CHINESE CARVED JADE AND QUARTZ TREES CLOISSONNÉ POTS, PAIR, H 13": \$150/250



1119
TIFFANY & CO. 18KT GOLD & DIAMOND 'XO' RING, SIZE 6:
 \$2,000/2,500



1124
CHINESE BRONZE INCENSE BURNER, 19TH C., H 6", W 4":
 \$300/400



1131
CHINESE PLIQUE-A-JOUR GOBLET, FOUR, H 3", DIA 4":
 \$200/400



1120
10.00CT BLUE TOPAZ & DIAMOND RING, SIZE 5.5: \$600/800



1121
18KT YELLOW GOLD, BURMESE JADE & DIAMOND RING:
 \$300/500



1125
CHINESE ARCHAIC CARVED JADE BELL, H 4", W 4": \$300/500



1128
CHINESE PAINTED STONE TABLE SCREEN, H 17 3/4":
 \$300/500



1132
CHINESE CLOISSONNÉ VASE, H 12", DIA 6": \$150/250



1133
CHINESE EGGSHELL PORCELAIN BOWL, H 4", DIA 9.5": \$200/300



1138
CHINESE SILK EMBROIDERED ROBE, C. 1880, L 42": \$800/1,200



1144
CHINESE EMBROIDERED SILK PURSE, C. 1900, L 4 3/4": \$50/75



1134
CHINESE PORCELAIN VASES, PAIR, H 7 1/2": \$200/300



1135
CHINESE PORCELAIN BOWL, H 2 3/4", DIA 5": \$200/300



1139
CHINESE GOLD THREAD EMBROIDERED SILK GARMENT FRAGMENT, C. 1900, 39" X 17": \$200/400



1141
CHINESE SILK & GOLD THREAD EMBROIDERED PANEL, LATE 19TH C., 16 1/2" X 11": \$100/200



1145
CHINESE EMBROIDERED SILK PENDANTS, C. 1910, THREE, L 20": \$50/75



1136
CHINESE SILVER & ENAMEL MIRROR, C. 1900, L 14" X 7": \$400/600



1142
CHINESE EMBROIDERED RED SILK CHILD'S ROBE, C. 1900: \$100/200



1137
CHINESE SILK EMBROIDERY, LATE 19TH C., 13 3/4" X 22 1/4": \$100/200



1140
CHINESE EMBROIDERED SILK PANEL, C. 1900, 11 1/4" X 12": \$100/200



1143
CHINESE SILK EMBROIDERY, LATE 19TH-EARLY 20TH C., 16" X 16": \$40/60



1146
CHINESE EMBROIDERED SILK PANEL, C. 1900, 25" X 11": \$100/150



1147

CHINESE EMBROIDERED SILK PANEL, EARLY 20TH C., 22 1/2" X 11 1/4": \$75/150



1150

CHINESE EMBROIDERED SILK DRAGON PANEL, LATE 19TH-EARLY 20TH C., 74" X 30": \$100/200



1148

CHINESE EMBROIDERED SILK PANEL, 25" X 10": \$50/100



1149

CHINESE EMBROIDERED SILK PANELS, FOUR, 14" X 13"-25 1/2" X 13": \$50/100

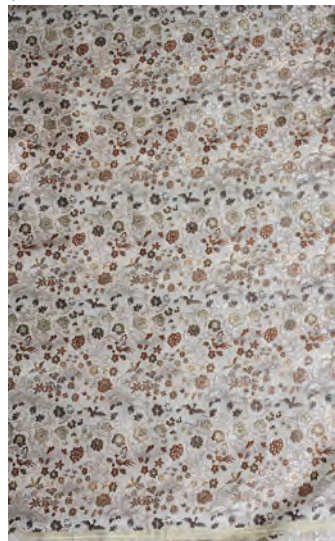

1151

CHINESE EMBROIDERED SILK BROCADE FABRIC, 163" X 27": \$50/100



1152

3-MASTED SCHOONER MODEL, H 25", W 6", L 36", WITH TABLE: \$200/500



1153

GLOBE OF WORLD AS A BAR, H 41", DIA 30": \$200/400



1154

MAHOGANY CONSOLE TABLE, C. 1920, H 35", W 46", D 18": \$400/500



1155

BAKER FURNITURE CO. 'HISTORIC CHARLESTON' MAHOGANY FOUR-DRAWER CHEST, H 33": \$400/600



1156

KITTINGER QUEEN ANNE STYLE MAHOGANY TABLE, DIA 48": \$400/600



1157

MAHOGANY BOW-FRONT CHEST, C. 1900, H 43", W 36", D 22": \$100/150



1158

QUEEN ANNE STYLE OAK LOWBOY, H 27", W 32", D 19": \$400/600



1159

QUEEN ANNE CHERRY DINING TABLE W BY PENNSYLVANIA HOUSE: \$300/500



1160

MAPLE GATE-LEG TABLE, H 29", W 49", D 24", WITH DROP LEAVES: \$300/500



1161
MAHOGANY CORNER CABINET, C. 1930, H 79", W 29", D 16":
 \$300/600



1162
ENGLISH MAHOGANY SOFA TABLE, C. 1900, H 27", W 34" CLOSED: \$250/400



1163
SHERATON MAHOGANY CONSOLE TABLE, C. 1840, H 29", W 48",: \$300/400



1164
AMERICAN EMPIRE MAHOGANY FLIP-TOP GAMES TABLE, 19TH C., H 29", W 35": \$200/300



1165
ENGLISH MAHOGANY LAP DESK, 19TH C., ON STAND, H 23", W 22": \$200/300



1166
GLOBE-WERNICKE CO. MAHOGANY FOUR-SECTION BOOKCASE, EARLY 20TH C., H 62", W 34", D 12": \$300/500



1167
DUNBAR LEATHER DESK CHAIR: \$500/600



1168
VINTAGE CAFÉ TABLE & SET OF CHAIRS (4): \$300/400



1169
OAK PUB TABLE & SET OF BENCHES (2), C. 1910: \$300/500



1170
ENGLISH STYLE OAK TAVERN TABLES, PAIR, H 21", W 21",: \$200/300



1171
ENGLISH OAK GATE-LEG TABLE, 19TH C., H 30", L 48", D 22" CLOSED: \$150/300



1172
ROBERT IRWIN MAHOGANY GALLERY TABLE, C. 1950, H 29", W 29": \$150/250



1173
MAHOGANY SLANT-FRONT SECRETARY BOOKCASE, H 78", W 31", D 18": \$250/500



1174
MAHOGANY SLANT FRONT DESK, H 41", W 36", D 20": \$200/400



1175
MAHOGANY PEDESTAL TABLE, C. 1940, H 22", W 18": \$100/125



1176
VICTORIAN MAHOGANY SIDE
CHAIRS, FOUR: \$200/400



1177
VICTORIAN MAHOGANY SIDE
CHAIRS, 19TH C., PAIR: \$100/150



1178
AMERICAN MAPLE SIDE
CHAIRS, 19TH C., SIX ASSORT-
ED: \$200/400



1179
VICTORIAN WALNUT PARLOR
TABLE WITH MARBLE TOP,
LATE 19TH C., H 26", L 27":
\$100/200



1180
OAK COFFEE TABLE INSET
WITH DELFT TILES, H 18", W
54", D 18": \$100/125



1181
MAHOGANY PHOTOGRAPHER'S
STAND, H 29", W 16", D
16": \$100/150



1182
MAHOGANY OCTAGONAL
REVOLVING TABLE, H 38", W
24", D 24": \$100/200



1183
MAHOGANY BUTLER'S TABLE,
H 18", W 39", D 36": \$100/125



1184
FRENCH COUNTRY WALNUT
ARMCHAIRS, PAIR: \$100/200



1185
FRENCH COUNTRY WALNUT
SIDE CHAIRS, PAIR: \$100/150



1186
AMERICAN EMPIRE MAHOG-
ANY CHAIRS, C. 1840, PAIR:
\$200/300



1187
NEOCLASSICAL WALL MIR-
ROR, 53" X 26": \$150/300



1188
CHIPPENDALE STYLE MAHOG-
ANY MIRROR, C. 1900, 36" X 20":
\$100/175



1189
SETH THOMAS MAHOGANY &
EGLMISE CLOCK, 19TH C., H
14", W 10": \$50/100



1190
AMERICAN SPELTER FIGURAL
MANTEL CLOCK, LATE 19TH
C., H 22": \$450/550



1191
CONTINENTAL PORCELAIN
MANTEL CLOCK, C. 1900, H 18"
W 8 1/2": \$200/400



1192
WOOL & SILK PICTORIAL RUG, SEMI
ANTIQUÉ, 7' 4" X 4' 8": \$1,000/1,500



1193
KERMAN PERSIAN RUG, 11' 1" X 8' 0":
\$1,000/1,500



1194
PERSIAN RUNNER, SEMI ANTIQUÉ, 6' 10" X
2' 9": \$500/700



1195
TABRIZ PERSIAN RUG, 6' 3" X 5' 2":
\$800/1,200



1196
HAMADAN PERSIAN RUG, 5' 9" X 3' 5":
\$400/600



1197
SAROUK PERSIAN RUNNER, C. 1940-50, 6' 7"
X 3' 0": \$600/800



1198
BELGIAN HANGING TAPESTRY, C. 1900, 56"
X 37", SIGNED J. STEVAERT: \$150/250



1199
CONTINENTAL STYLE TAPESTRY, 4' 6" X
2' 3": \$100/200



1200
JACCARD PLATINUM LADY'S WRIST-
WATCH: \$400/500



1201
BULOVA 14KT YELLOW GOLD GENTLEMAN'S WRISTWATCH, DIA 1 1/8": \$300/400



1202
BAUME & MERCIER GOLD LADY'S BRACELET WATCH: \$400/500



1203
ILLINOIS CO. 14KT YELLOW GOLD & DIAMOND LADY'S POCKET WATCH, C. 1900: \$250/350



1204
22KT GOLD & DIAMOND GENTLEMAN'S RING: \$600/1,000



1205
14KT YELLOW GOLD CHAIN NECKLACE, 19.5GR, L 27": \$400/600



1206
YELLOW GOLD, SAPPHIRE & DIAMOND PENDANT & PAIR OF EARRINGS: \$400/450



1207
ITALY MOSAIC BRACELETS, C. 1900, TWO, L 7.5": \$300/400



1208
14KT YELLOW GOLD & .50CT DIAMOND T.W. RING: \$300/350



1209
14KT YELLOW GOLD & .50CT DIAMOND T.W. RING: \$300/350



1210
14KT YELLOW GOLD & DIAMOND CLUSTER RING, SIZE 5.75: \$700/1,000



1211
22KT YELLOW GOLD & OPAL RING, SIZE 4: \$400/500



1212
14KT GOLD & DIAMOND LEAF PIN, H 1 3/4", W 1 5/8": \$300/500



1213
14KT YELLOW GOLD CLOVER BRACELET, L 8": \$800/1,200



1214
OPAL PENDANT/BROOCH, DIA 1 1/2": \$100/200



1215
14KT YELLOW GOLD & PEARL FLOWER PIN, DIA 1 1/2": \$150/200



1216
6.5MM PEARL DOUBLE-STRAND NECKLACE, L 15": \$500/700



1217
14KT WHITE GOLD, PEARL & DIAMOND CLUSTER RING, SIZE 6.25: \$200/300



1218
22KT GOLD SCORPIO PENDANT: \$200/400



1219
AFTER AUGUSTE MOREAU, BRONZE SCULPTURE H 25", A FAIRY: \$300/500



1220
AFTER BARYE, BRONZE
SCULPTURE, H 4.5", L 7.5", RUN-
NING ELEPHANT: \$175/300



1221
AFTER EMMANUEL FRE-
MIET (1824-1910), BRONZE
SCULPTURE, H 3.75", L 5", D 3",
SEATED CAT: \$150/250



1222
P. FRANCE (20TH C.), CONTEM-
PORARY BRONZE SCULPTURE,
#1/8, H 7.5", L 15", MALE LION:
\$300/500



1223
AFTER FREDERIC REMING-
TON, BRONZE SCULPTURE, H
8", 'THE CHEYENNE': \$75/150



1224
VIENNA BRONZE BUSTS OF
MOZART & BEETHOVEN, TWO,
H 4 1/2": \$200/300



1225
COLUMBIAN WORLDS EXPOSI-
TION BRONZE VASE, H 6 1/2":
\$200/300



1226
FRENCH CHAMPLEVÉ MAN-
TEL URNS, 19TH C., PAIR, H 10":
\$300/400



1227
FRENCH PATINATED BRONZE
& PORCELAIN INKWELL, H 4",
W 7": \$150/250



1228
BRASS FIGURAL INKWELL, C.
1900, H 3 1/2", DIA 6": \$150/200



1229
BRASS CANDLESTICKS, 18TH
C., PAIR, H 6": \$500/600

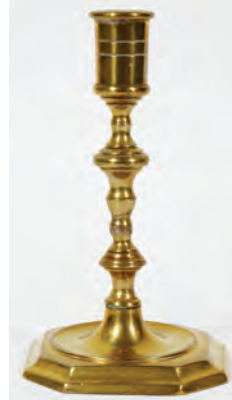

1230
BRASS CANDLESTICK, 18TH
C.,: \$200/300



1231
BRASS CANDLESTICK, 18TH C.,
H 6": \$200/300



1232
BRASS CANDLESTICK, 18TH C.,
H 7 1/2": \$200/300

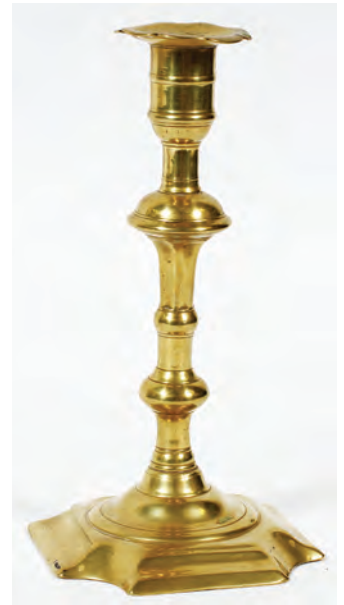

1233
BRASS CANDLESTICK, 18TH C.,
H 6": \$150/200



1234
ENGLISH BRASS CANDLE-
STICKS, TWO, H 11 1/2": \$25/50



1235
TURKISH BRASS BRAZIER, H
35.75", DIA 23": \$100/200



1236
HAND PAINTED PORCELAIN
PORTRAIT MINIATURE, C. 1910,
4" X 3": \$200/400



1237
MAJOLICA POTTERY CHARGE-
GER, DIA 12 1/2": \$100/200



1238
EUROPEAN FAIENCE POTTERY
URN, H 5 1/2", W 7": \$100/200



1239
ROYAL VIENNA, AUSTRIAN
PORCELAIN URN, C. 1900, H 12":
\$500/700



1240
VIENNESE PORCELAIN CUP &
SAUCER, 'ELIEZER & REBEC-
CA': \$50/100



1241
CONTINENTAL .935 SILVER
& ENAMEL BOX, DIA 4 1/4":
\$300/500



1242
0.950 SILVER CIGARETTE
CASE, C. 1940, W 3", L 3 1/2":
\$200/300



1243
JAMES E. BLAKE CO.
STERLING & 14KT GOLD CIGA-
RETTE CASE, C. 1900, L 4 3/4":
\$200/400



1244
GORHAM STERLING CIGA-
RETTE BOX, H 3 3/4", L 6",
INSCRIBED: \$50/100



1245
ANTIQUA SILVER ASH BOX, H
3" W 2 3/4": \$300/500



1246
REED & BARTON STERLING
TEA CADDY, C. 1910, H 4 1/2":
\$200/400



1247
GORHAM STERLING JEWELRY
BOX, L 4", DOMINICK & HAFF
STERLING PLATE, DIA 6 1/2":
\$75/150



1248
AMERICAN STERLING CREAM-
ERS & SUGAR BOWL, 20TH C.,
THREE, H 3 1/2"-4 1/2": \$150/200



1249
GORHAM STERLING CREAMER
& SUGAR SET, 20TH C., THREE,
H 2 3/4", L 9": \$150/200



1250
INTERNATIONAL 'PRELUDE'
STERLING CAKE PLATE,
CREAMER & SUGAR BOWL,
DIA 10 1/4": \$100/150



1251
AMERICAN STERLING RETICU-
LATE DISHES (3) & PLATE, C.
1930, FOUR, DIA 6"-11": \$400/600



1252
AMERICAN STERLING DISHES,
EARLY 20TH C., THREE, DIA
9"-10 1/4": \$400/600



1253
FRANK SMITH SILVER CO.
STERLING BOWL & GORHAM
CANDLESTICKS, PAIR, H 3":
\$50/75



1254
WALKER & HALL OPEN SALTS
(4), DIA 2", & PEPPER SHAKERS
(4), H 2": \$100/200



1255
REDLICH & CO. STERLING
CREAMER & SUGAR SET AND
DUNKIRK CANDLESTICKS,
PAIR, H 3": \$75/125



1256
FRANK M. WHITING & CO.
STERLING CANDELABRA,
PAIR, H 10", W 10": \$100/200



1257
KNICKERBOCKER SILVER
CO. SILVERPLATE CREAMER
& SUGAR SET, WITH STER-
LING TABLEWARE (8 PIECES):
\$75/125



1258
SHEFFIELD PLATE CAN-
DLESTICKS, PAIR, H 10", &
STERLING SALT AND PEPPER
SHAKERS: \$100/150



1259
ENGLISH SHEFFIELD SILVER
CANDLESTICKS, PAIR, H 11
1/2": \$75/150



1260
ENGLISH SHEFFIELD PLATE
ENTRÉE DISH ON WARMER
BASE, C. 1910, H 8", L 14":
\$200/300



1261
GEORGE III STERLING TEA-
SPOONS (11) BY S. ROYES & J.
DIX, LONDON, 1818-19, & ONE
OTHER TEASPOON: \$75/125



1262
GORHAM 'JEFFERSON' STER-
LING BOUILLON SPOONS, SIX,
L 5 1/4": \$75/125



1263
REED & BARTON 'JACOBEN'
STERLING SOUP SPOONS, SIX,
L 7": \$100/200



1264
WALLACE 'CONCORD' STER-
LING SPOONS & BUTTER
SPREADERS, TEN PIECES:
\$100/200



1265
WATROUS CO. & DURGIN
STERLING FLATWARE, NINE
PIECES: \$150/250



1266
ONC, GORHAM, ENGLISH &
OTHER STERLING SERVING
PIECES, SPOONS, & CHILD'S
FLATWARE, 16 PIECES: \$100/200



1267
WILLIAM SPRATLING STER-
LING SPOON, MEXICO, C. 1940,
L 9": \$50/100



1268
ERICKSON STERLING SERV-
ING FORK & SPOON SET, L 8":
\$50/100



1269
CONRAD BARD, AMERICAN
COIN SILVER & OTHER FLAT-
WARE, 16 PIECES: \$100/150



1270
AMERICAN COIN SILVER
SPOONS (12), C. 1855, L 4 7/8",
& A GORHAM 'OLD LONDON'
SPOON: \$100/150



1271
AMERICAN COIN SILVER TEA-
SPOONS & SERVING SPOONS,
C. 1830-40, EIGHT: \$75/125



1272
AMERICAN STERLING SERV-
ING FORK, C. 1920, L 7.5": \$25/50



1273
GORHAM STERLING CARVING
SET, EARLY 20TH C., THREE
PIECES, L 11"-14 3/4": \$50/100



1274
CONCORD SILVERSMITHS
'TROUBADOUR' STERLING
DINNER KNIVES, TWELVE, L 9
3/4": \$50/100



1275
MOTHER-OF-PEARL HANDLE
KNIVES (22), EARLY 20TH C., L
7"-8 3/4": \$50/100



1276
R. BLACKINTON & OTHER
STERLING HAND MIRROR,
BRUSHES & COMB, FIVE PIEC-
ES: \$75/125



1277
NAVAJO WOVEN BASKET/
STORAGE JAR, C. 1900, H 14":
\$400/600



1278
NAVAJO WOVEN BASKET/
STORAGE JAR, C. 1900, H 11",
DIA 12": \$300/500



1279
SOUTHWEST AMERICAN INDIAN
POLYCHROME OLLA, H 7",
DIA 8 1/2": \$300/500



1280
ACOMA POLYCHROME OLLA,
H 8 1/2", DIA 9": \$200/300



1281
SOUTHWEST AMERICAN INDIAN
POTTERY VESSELS, FOUR,
H 3"-7": \$200/300



1282
SOUTHWEST AMERICAN INDIAN
POTTERY VESSELS, THREE,
H 2 3/4"-5", JEMEZ & ACOMA:
\$75/125



1283
SOUTHWEST AMERICAN
INDIAN REDWARE POTTERY
VESSELS, THREE, H 2 1/2"-3",
DIA 4"-5": \$50/100



1284
SAN ILDEFONSO BLACKWARE
POTTERY BOWLS & WEDDING
VASES, FOUR PIECES, H 3"-8
1/2": \$100/150



1285
INUIT CARVED SEAL & PUP, L
6" & 4", E 9.1858B: \$/



1286
CHINESE AGATE SNUFF BOT-
TLES, 19TH C., TWO, H 2 1/4" &
2 3/4": \$150/200



1287
CHINESE METAL, JADE &
CORAL SNUFF BOTTLES, TWO,
H 3": \$150/300



1288
CHINESE PORCELAIN SNUFF
BOTTLE, C. 1800, H 3 1/4":
\$200/300



1289
CHINESE PORCELAIN SNUFF
BOTTLE, C. 1800, H 3": \$150/200



1290
CHINESE PORCELAIN SNUFF
BOTTLE, C.1800, H 2 1/2":
\$100/150



1291
CHINESE PEKING GLASS
SNUFF BOTTLES, FOUR, H 2
1/4"-2 3/4": \$150/250



1292
CHINESE PEKING GLASS
SNUFF BOTTLES, FOUR, H 2
1/2": \$150/250



1293
CHINESE PORCELAIN & CIN-
NABAR SNUFF BOTTLES,
SEVEN, H 2 1/4"-2 3/4": \$100/300



1294
CHINESE GILT-LACQUERED
BRONZE BUDDHA, H 6 1/2", W
4": \$300/500



1295
CHINESE CARVED GILT WOOD
MALE FU LION, H 11 1/2", L 9":
\$125/175



1296
CHINESE BRASS BRUSH HOLD-
ER, L 7", WITH INK POT: \$50/150



1297
CHINESE AGATE FIGURAL
CARVINGS, THREE, H 2 1/2"-3
1/2": \$100/200



1298
CHINESE AGATE & ROSE
QUARTZ FU DOGS, TWO, L 1
3/4", 3 1/2": \$75/150



1299
CHINESE SERPENTINE FIGURE
OF BIRDS, H 6 1/2", W 13 1/2":
\$100/200



1300
CHINESE PORCELAIN GUANY-
IN, H 15": \$150/250



1301
CHINESE PORCELAIN PLATE
& MUG, LATE 19TH C., H 4 1/2",
DIA 9": \$150/300



1302
CHINESE ROSE MANDARIN
PORCELAIN FISH BOWL, H 19",
DIA 20", ON A STAND: \$100/150



1303
JAPANESE KUTANI WARE
VASE, H 12", W 4", SIGNED:
\$150/200



1304
JAPANESE KUTANI PORCE-
LAIN DISHES (2) & A CUP,
EARLY 20TH C.: \$100/200

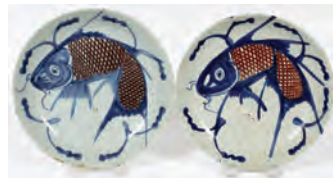

1305
JAPANESE PORCELAIN FISH
BOWLS, 19TH C., TWO, DIA 8
1/4": \$200/300



1306
KOREAN PORCELAIN BOWLS,
ANTIQUE, TWO, DIA 10" & 10
3/4": \$200/300



1307
JAPANESE SATSUMA ELE-
PHANT VASE, LATE 19TH C., H
12", L 10": \$400/600



1308
JAPANESE METAL LAQUER
ARTIST BOXES (3) H 12" X 10":
\$200/300



1309
CHINESE ROSEWOOD TABLE
SCREEN, H 8", W 13 1/2" (OPEN):
\$50/100



1310
CHINESE WATERCOLOR
SCROLL, C. 1970, 27" X 18":
\$100/300



1311
CHINESE WATERCOLOR & INK
ROUND FAN, DIA 11.5": \$150/300



1312
CHINESE FRAMED WATER-
COLOR, H 22", W 11": \$100/200



1313
CHINESE WATERCOLOR
HANGING SCROLL, 29 3/4" X 12
3/4": \$200/300



1314
CHINESE INK DRAWING, H 13",
L 17", LOBSTERS: \$100/150



1315
CHINESE SILK EMBROIDERIES,
FOUR, 9" X 6 1/2": \$100/200



1316
JAPANESE & CHINESE DOLLS,
FOUR, H 17" & 8": \$100/300



1317
STEBEN GLASS VASES, PAIR,
H 10", DIA 6": \$250/450

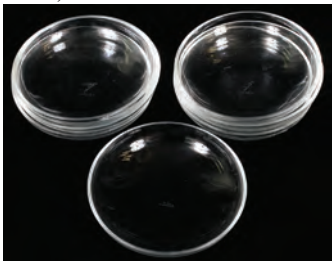

1318
STEBEN GLASS BOWLS,
EIGHT, DIA 5 1/2": \$300/500

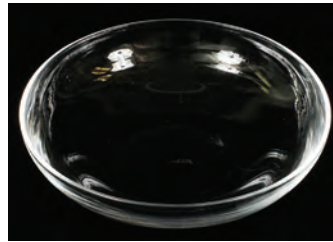

1319
STEBEN GLASS BOWL, DIA 8
1/2": \$150/250



1320
STEBEN DESSERT BOWLS &
UNDER PLATES, TWELVE SETS
(24 PIECES): \$200/300



1321
STEBEN GLASS URN, H 4 3/4":
\$50/100



1322
STEBEN GLASS WHISKEY
DECANTER, H 9": \$100/200



1323
STEBEN GLASS DOVES, PAIR,
H 7": \$150/250



1324
LALIQUE CRYSTAL FISH, H 4":
\$50/100



1325
LALIQUE FROSTED GLASS
SHELL FORM DISH, L 8 1/4":
\$250/450



1326
LALIQUE CRYSTAL PERFUME BOTTLES, THREE, H 4 1/2"-6 1/2",
FOR NINA RICCI & MOLINARD: \$300/500



1327
LALIQUE CRYSTAL PER-
FUME BOTTLES, TWO, H 3 1/2"
& 4 3/4", 'DEUX FLEURS' &
'CLAIREFONTAINE': \$200/300



1328
BACCARAT & OTHER FRENCH
CRYSTAL PERFUME BOTTLES,
FOUR, H 2", FOR JEAN PATOU:
\$200/300



1329
CONTEMPORARY GLASS
PERFUME BOTTLES & TABLE
ARTICLES, EIGHT PIECES, H
1"-4 1/2", LUNDBERG STUDIOS
& KOSTA: \$200/300



1330
FRENCH CRYSTAL PERFUME
BOTTLES, SEVEN, H 3"-5",
INCLUDING BACCARAT &
'ZUT' BY SCHIAPARELLI:
\$300/500



1331
HERMÈS 'LE TIMBALIER' SILK SCARF, 35"
X 35": \$200/400



1335
HERMÈS 'JEUX DE PAILLE' SILK SCARF,
35" X 35": \$200/400



1339
CHANEL SILK SCARF, 34" X 34": \$100/200



1332
HERMÈS 'LES JARDINIÈRES DU ROY' SILK
SCARF, 35" X 35": \$150/250



1336
HERMÈS 'LA PARADE' SILK SCARF, 35" X
35": \$150/250



1340
CHANEL SILK SCARF, 34" X 34": \$150/250



1333
HERMÈS 'COSMOS' SILK SCARF, 35" X 35":
\$150/300



1337
HERMÈS 'LE TIMBALIER' SILK SCARF, 35"
X 35": \$200/400



1341
CHANEL SILK SCARF, 34" X 34": \$150/250



1334
HERMÈS 'NAPOLEON' SILK SCARF, 35" X
35": \$200/400



1338
HERMÈS SILK SCARVES, THREE, W 16"-35"
SQUARE: \$200/300



1342
EMILIO PUCCI SILK SCARVES, SIX, W 17"-
35" SQUARE: \$200/400



1343
GUCCI SILK SCARVES, TWO, 34" X 34":
 \$150/250



1344
GUCCI SILK SCARVES, TWO, W 17"-34", L 34"-57": \$150/250



1345
FERAUD & YVES SAINT LAURENT SILK SCARVES, THREE, W 30 1/2"-33", L 32"-34":
 \$150/250



1346
GIVENCHY SILK & COTTON SCARVES, ELEVEN, W 21 1/2"-30", L 21 1/2"-30":
 \$150/200



1347
VERA NEUMANN SILK & COTTON SCARVES (16), W 13"-25", L 21"-43": \$100/200



1348
DESIGNER SILK SCARVES, TEN, W 15"-30", L 27 1/2"-54": \$150/250



1349
VINTAGE & DESIGNER SILK SCARVES, NINE, W 17"-27" SQUARE: \$100/200



1350
SALVATORE FERRAGAMO SILK OBLONG SCARF, 60" X 16": \$50/75



1351
LOUIS VUITTON KID LEATHER BOOTS, PAIR, MA0045: \$300/500



1352
LOUIS VUITTON MONOGRAM CANVAS WARDROBE TRUNK, H 22", L 45", D 22":
 \$2,000/4,000



1353
LOUIS VUITTON VINTAGE MONOGRAM CANVAS TRUNK, C. 1920, H 13", L 40", D 21":
 \$800/1,200



1354
LOUIS VUITTON MONOGRAM CANVAS SOFTSIDED LUGGAGE, FOUR, H 19"-21", L 23"-26": \$200/400



1355
LOUIS VUITTON MONOGRAM CANVAS KEEPALLS, TWO, W 20" & 23": \$100/200



1356
LOUIS VUITTON MONOGRAM CANVAS LUGGAGE, THREE PIECES, W 18"-23":
 \$150/250



1357
LOUIS VUITTON MONOGRAM CANVAS SPEEDY BAGS, TWO, W 13": \$100/150



1358
LOUIS VUITTON MONOGRAM CANVAS
TOTES (2) & A NOE BAG, THREE: \$100/200



1359
LOUIS VUITTON MONOGRAM CANVAS
SHOULDER BAG, W 14", L 19": \$200/400



1360
LOUIS VUITTON MONOGRAM CANVAS &
EMBOSSED LEATHER GOODS, THREE, W
8"-10": \$75/150



1361
JUDITH LEIBER PINEAPPLE MINAUDIERE,
W 3 1/2": \$300/500



1362
JUDITH LEIBER VIOLIN MINAUDIERE, W 7
1/2": \$200/400



1363
JUDITH LEIBER RED MINAUDIERE, W 6":
\$150/250

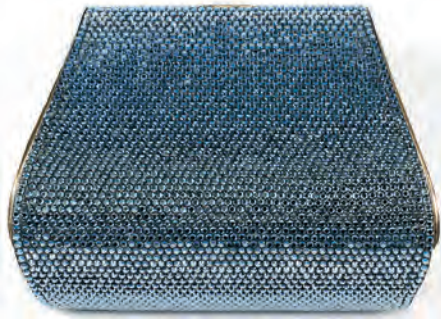

1364
JUDITH LEIBER BLUE MINAUDIERE, W 5
1/4": \$150/250



1365
JUDITH LEIBER GREEN EVENING SHOUL-
DER BAG, DIA 3": \$50/100



1366
ROSENFELD BLACK LIZARD BAG: \$150/250



1367
CONTINENTAL HAND PAINTED PORCE-
LAIN URNS, LATE 19TH C., PAIR, H 7":
\$150/300



1368
SCHUMANN, DRESDEN PORCELAIN COV-
ERED URN, H 12": \$75/125



1369
CHARLES J. AHRENFELDT, LIMOGES
PORCELAIN PLATES, SET OF 12, DIA 9 3/4":
\$150/250



1370
LIMOGES PORCELAIN LUNCHEON
PLATES, C. 1920, EIGHT, DIA 8 1/2": \$150/200



1371
SARREGUEMINES PORCELAIN
DESSERT PLATES, C. 1910, SET
OF EIGHT, DIA 7 1/2": \$200/400



1372
LENOX PORCELAIN PLATES, C.
1930, SET OF TWELVE, DIA 10
1/4": \$150/300



1373
BAVARIAN ROYAL NYM-
PHENBURG DESSERT PLATES,
FOURTEEN, DIA 8 1/4": \$200/400



1374
ROYAL WORCESTER, ENGLISH
LUNCHEON PLATES, C. 1917,
SET OF 13, W 8": \$150/250



1375
WEDGWOOD 'PATRICIAN'
PLATES, TEN, DIA 10 1/2", HUNT
SCENES: \$100/150



1376
ROYAL CAULDON, ENGLISH
HUNT PLATES, TWELVE, DIA
10": \$100/150



1377
ROYAL DOULTON PORCELAIN
TEAPOT & SIMILAR COVERED
TUREENS, TWO: \$200/300



1378
MINTON PORCELAIN COF-
FEE POT, CUPS & SAUCERS, 23
PIECES, PATTERN H2382, FOR
DAVIS COLLAMORE & CO.:
\$100/200



1379
MINTONS PORCELAIN DINNER
SET, 97 PIECES: \$150/300



1380
SPODE 'ROCKINGHAM'
PORCELAIN DINNER SET, 56
PIECES: \$200/400



1381
WITTELSBACH, GERMAN POR-
CELAIN PARTIAL DINNER SET,
60 PIECES: \$150/250



1382
CHINESE PORCELAIN DINNER
SET, C. 1970, 72 PIECES: \$100/150



1383
ROYAL DOULTON PORCE-
LAIN DESSERT SET, 15 PIECES,
'GLEANERS', D4983: \$150/200



1384
STAFFORDSHIRE SEATED DOG,
19TH C., H 12": \$75/125



1385
ENGLISH STAFFORDSHIRE
TOBY PITCHER, 19TH C., H 9":
\$125/175



1386
ENGLISH BLACK BASALT
BUST, 19TH C., H 3 1/4": \$50/75



1387
DOULTON BLUE & WHITE
PORCELAIN BOWL, H 6.5", DIA
9.5": \$75/100



1388
STAFFORDSHIRE BLUE TRANS-
FER PITCHER & WEDGWOOD
'FORT JOHNSON' PLATES (5):
\$100/125



1389
COPELAND'S, STAFFORDSHIRE
BLUE TRANSFER SOAP DISH,
PITCHER, & PLATES (2), C. 1940:
\$50/150



1390
ENOCH WOOD'S 'ENGLISH
SCENERY' DINNER WARE, 25
PIECES: \$50/100



1391
CAULDON & STAFFORDSHIRE
BLUE TRANSFER CHOP PLATE
& COVERED ENTRÉE DISH:
\$75/125



1392
CROWN DUCAL 'GEORGE
WASHINGTON BICENTENARY
MEMORIAL' PLATES (18), W 8"
& 10": \$50/100



1397
BLUE ONION POTTERY &
METAL SERVING TRAY &
HOT WATER PLATTER WITH
COVER,: \$100/150



1403
ROYAL COPENHAGEN 'BLUE
FLUTED-PLAIN' PORCELAIN
TEAPOT, H 6", #259: \$75/125



1408
ROYAL DUX PORCELAIN
FIGURES, C. 1910, PAIR, H 12":
\$150/200



1393
MEISSEN BLUE FLORAL &
BLUE ONION PORCELAIN
PLATE, OVAL DISH & RIM
SOUP BOWL, W 8"-10": \$100/200



1398
GERMAN PORCELAIN INK-
STAND, LATE 19TH C., L 10":
\$100/200



1404
ROYAL COPENHAGEN CHRIST-
MAS 1909 PLATE, DIA 6":
\$100/200



1399
CHINESE PORCELAIN TEA SET,
C. 1970, 21 PIECES: \$75/150



1394
MEISSEN BLUE FLORAL POR-
CELAIN PLATES, THREE, DIA
8": \$100/200



1400
MAKKUM BLUE & WHITE
BOWL & BASKET, L 10", DIA
10", # 824: \$75/125



1405
ROYAL COPENHAGEN PLATES,
1923 & 1951, TWO, DIA 7", #178:
\$100/150



1409
E & A MULLER, GERMAN POR-
CELAIN FIGURE OF A LADY, C.
1900, H 9": \$75/125



1395
MEISSEN BLUE ONION PORCE-
LAIN COMPOTE & BUD VASE,
H 5" & 6": \$100/150



1401
DELFT POTTERY STICK NECK
VASES, PAIR, H 6.5": \$50/100



1406
BING & GRONDAHL PORCE-
LAIN 1908 CHRISTMAS PLATE,
DIA 7": \$25/75



1410
LLADRO PORCELAIN FIGURE,
H 8", 'JAPANESE GIRL FLOWER
DECORATING': \$100/200

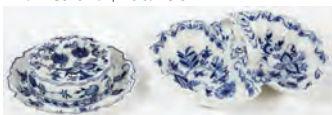

1396
MEISSEN BLUE ONION &
BLUE FLORAL PORCELAIN
COVERED BUTTER DISH &
TWO-SECTION DISH, W 11":
\$100/200



1402
VILLEROY & BOCH
METTLACH PLATE, C 1894-1925,
DIA 8 7/8", #5153: \$50/100



1407
ROYAL COPENHAGEN POR-
CELAIN FIGURE, H 4", 'FYEN':
\$200/300



1411
ROYAL COPENHAGEN &
GERMAN PORCELAIN BIRDS,
THREE, H 3 1/2"-5 1/2": \$75/100



1412
ROYAL COPENHAGEN,
HEREND, BOEHM & OTHER
PORCELAIN MINIATURE FIG-
URES, SIX: \$75/125



1413
RUSSIAN SERPENTINE & MAR-
CASITE BOX, EARLY 20TH C., L
4 3/4": \$200/400



1414
RUSSIAN LACQUER BOXES,
THREE, L 3"-4": \$100/150



1415
ENGLISH CUT GLASS BOT-
TLES, 19TH C., PAIR, H 8 1/2":
\$150/200



1416
ITALIAN SILVER & OTHER
PERFUMES, NORWEGIAN SALT
& PEPPER SHAKERS, EIGHT
PIECES, H 1 1/2"-3": \$75/150



1417
WATERFORD MUSEUM COL-
LECTION CENTERPIECE, H 8
1/2", DIA 10 1/4": \$200/400



1418
WATERFORD CUT CRYSTAL
VASE, H 7 1/2": \$100/175



1419
WATERFORD 'CARLOW' &
'MICHELE' CRYSTAL STEM-
WARE, 13 PIECES: \$75/100



1420
WATERFORD CRYSTAL TABLE
WARE & DECANTER, THREE
PIECES, H 2"-11": \$100/175



1421
WATERFORD CRYSTAL TABLE
WARE & DECANTER, THREE
PIECES, H 2"-11": \$100/175



1422
WATERFORD CRYSTAL
DECANTERS, TWO, H 10":
\$75/125



1423
WATERFORD 'METRA'
CRYSTAL BOWL, H 4", W 10"
SQUARE: \$75/100



1424
WATERFORD CRYSTAL PAPER-
WEIGHTS, THREE, W 2 3/4"-4
1/2": \$50/100



1425
CRYSTAL GROUPING, THREE,
H 4 1/2" - 7": \$200/400



1426
WATERFORD CRYSTAL PER-
FUME BOTTLES & DRESSER
JARS, FOUR PIECES, DIA 4":
\$100/150



1427
BRILLIANT CUT GLASS NAP-
PIES, EIGHT, H 1.5", DIA 6.5":
\$100/200



1428
CRYSTAL TABLE WARE,
THREE PIECES, DIA 3 1/2"-8
3/4", INCLUDING BACCARAT &
STEUBEN: \$200/400



1429
STEUBEN COASTERS, ASH-
TRAY & BOWL, FOUR PIECES:
\$50/75



1430
STEUBEN GLASS BOX, L 3 1/2":
\$25/75



1431
DAUM, FRENCH CRYSTAL
SNAIL, H 6", L 7 1/2": \$100/125



1432
DAUM, FRENCH CRYSTAL RAB-
BIT, H 2 1/2", L 3 1/2": \$50/75



1433
SWAROVSKI 'FABULOUS
CREATURES' CRYSTAL DRAG-
ON, ANNUAL EDITION 1997, H
4", L 5": \$125/150



1434
SWAROVSKI 'MASQUERADE'
CRYSTAL FIGURE OF A COL-
UMBINE, 2000, H 6 1/2": \$125/200



1435
SWAROVSKI 'MASQUERADE'
CRYSTAL FIGURE OF A PIER-
ROT, 1999, H 8": \$125/200



1440
SEGUSO, MURANO GLASS
DUCK, L 8 1/2": \$50/100



1441
MURANO GLASS SWAN-FORM
DISH, H 8", W 8": \$50/100



1445
PORCELAIN & BRASS LAMPS,
PAIR, H 25" DIA 6": \$100/150



1449
REUGE, ITALIAN MUSICAL
CIGARETTE CAROUSEL, 20TH
C., H 11", W 4 1/2": \$100/150



1436
CUT CRYSTAL THREE-LIGHT
CANDELABRUM, EARLY 20TH
C., H 20", ELECTRIFIED: \$75/150



1442
BRASS COLONIAL STYLE
18-LIGHT CHANDELIER, H 38",
DIA 41": \$200/300



1446
MILK GLASS & BRASS LAMPS,
20TH C., PAIR, H 33": \$75/125



1450
ITALIAN MUSIC BOX WITH
DOMED LID, H 9", W 13", D 9":
\$200/300



1437
ANTIQUE HOBNAIL OPALES-
CENT COLLECTION, C. 1880,
TWELVE PIECES: \$100/200



1443
BRASS COLONIAL STYLE
18-LIGHT CHANDELIER, H 38",
DIA 41": \$200/300



1447
SPANISH FOUR-LIGHT SCONCE-
S PAIR H 17" D 13": \$100/200



1438
VICTORIAN GLASS COLLEC-
TION 1880 (23): \$100/200



1444
LEADED GLASS HANGING
SHADE, DIA 17": \$100/300



1448
FRENCH STYLE METAL
SCONCE C 1920 H 10" W 9":
\$50/75



1439
VICTORIAN GLASS CENTER-
PIECES, C. 1880, THREE, DIA
8"-9": \$100/300



1451
VICTORIAN SIDE CHAIRS, C.
1860, PAIR: \$100/150



1452
HEPPLEWHITE STYLE
MAHOGANY SHIELD-BACK
SIDE CHAIR: \$100/150



1453
WALNUT BENCHES WITH
RUSH SEATS, PAIR, H 18", W
20", D 16": \$100/200



1458
DUTCH BRASS TINDER BOX,
C. 1900, H 16", W 24", D 13":
\$150/200



1463
MAHOGANY LAMP TABLE, C.
1920, H 24" L 18": \$50/100



1467
QASHQAI PERSIAN MAT, 2' 3" X
2' 2": \$300/500



1454
BRASS FIREPLACE SCREEN, C
1900, CANVAS PANEL, H 39", W
25": \$100/300

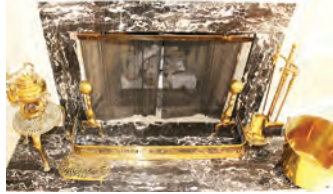

1459
BRASS FIRE PLACE SET, EIGHT
PIECES: \$150/250



1460
MAHOGANY PEDESTAL
TABLE, H 24", DIA 20": \$50/100



1464
AMERICAN EMPIRE MAHOGA-
NY MIRROR, C. 1840, 19" X 28":
\$75/125



1468
AFGHAN BOKHARA RUG, 6' 3"
X 3' 4": \$300/500



1455
WIRE ICE CREAM PARLOR
CHAIRS, C. 1900, PAIR: \$100/150



1461
MAHOGANY TWO-TIER END
TABLE, H 25", W 16", D 24":
\$50/100



1465
OUSHAK WOOL RUG, C. 1910-
20, 5' 5" X 3' 5": \$350/500



1469
DUHRRI HAND WOVEN RUG, 5'
10" X 4' 2": \$100/200



1456
CONTEMPORARY GLASS COFFEE
TABLE WITH METAL
BASE, H 16", W 60", D 42": \$50/75



1462
QUEEN ANNE STYLE CARD
TABLE WITH NEEDLEPOINT
TOP, \$25/50



1466
QASHQAI PERSIAN MAT, 2' 2" X
2' 0": \$300/500



1470
FRENCH STYLE CONTEMP-
PORARY RUG, 12' 0" X 9' 0":
\$200/250



1457
PAINTED WICKER ARMCHAIR
& ROCKER, C. 1920: \$100/200



1471
AUBUSSON STYLE HAND
WOVEN RUG, 10' 0" X 7' 10":
\$200/400



1472
HAMADAN HAND WOVEN
WOOL RUG, H 32" W 28":
\$75/150



1477
14KT YELLOW GOLD TIE
TACK: \$50/75



1482
MEXICAN STERLING & TUR-
QUOISE NECKLACE, TAXCO, L
24": \$50/100



1487
CHINESE ILLUSTRATION
FOLDER, W 10", L 14", ORIENT
SCENES: \$75/125



1473
WOVEN PILLOW COVERS,
FOUR: \$50/100



1478
ANTIQUÉ RING, SEED PEARLS
& BLUE STONE: \$50/100



1483
NAVAJO SILVER & TURQUOISE
CHILD'S CUFF BRACELETS,
TWO: \$50/100

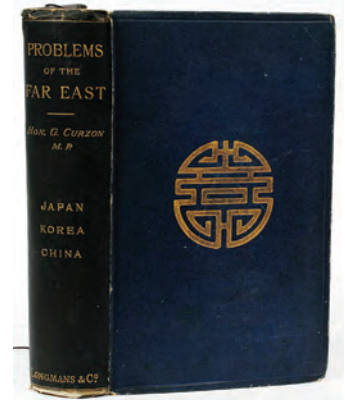

1488
GEORGE N. CURZON, 'PROB-
LEMS OF THE FAR EAST'
BOOK, 1894: \$75/125



1474
BURMESE JADE PENDANTS,
TWO: \$100/150



1479
SILVER DOLLAR MONEY CLIP,
1921: \$100/125



1484
US FRIGATE CONSTITUTION
WOOD FRAGMENT: \$25/75



1489
CHINESE CONCERTINA
BOOKS, TWO: \$150/300



1475
PEARL NECKLACE, L 15":
\$100/150



1480
STERLING BROOCHES (6) & A
PAIR OF EARRINGS: \$100/200



1485
FRANK LESLIE'S 'ILLUSTRAT-
ED HISTORY OF THE CIVIL
WAR': \$100/150



1490
CHINESE MISSIONARY MAP OF
CHINA, 1905, 18" X 21", 'ISLAND
MISSION': \$25/75



1476
BAROQUE PEARL NECKLACE,
L 15": \$75/100



1481
NATIVE AMERICAN & MEXI-
CAN STERLING EARRINGS,
RINGS & BANGLE, 2.05TR.OZ.,
EIGHT PIECES: \$100/150



1486
CHINESE BOOK OF WRITINGS:
\$100/150



1491
CHINESE WOOD COVER BOOK,
'FAMOUS AND BEAUTIFUL
CHINESE LADIES': \$25/75



1492
CHINESE CALLIGRAPHY SAM-
PLER BOOKS, THREE: \$25/75



1493
CHINESE TERRITORY MAPS,
BLACK SEAL, 10 1/2" X 15":
\$100/200



1494
CHINESE SILK TABLECLOTHS,
TWO, 76" X 52": \$100/200



1495
CHINESE EMBROIDERED
MAGENTA SILK DRESS, L 51":
\$150/300



1496
CHINESE RED SILK BROCADE
DRESS, L 51": \$100/200



1497
SAGA BLACK MINK JACKET, L
32": \$200/300



1498
EVENING PURSES, TWO: \$50/100



1499
BOLIVIA HAND WOVEN BAG,
31" X 13": \$50/100



1500
AMERICAN PATCHWORK
QUILT, 86" X 98": \$200/300



1501
EISENBERG ORIGINAL & "ICE"
BROOCHES, TWO: \$100/300



1502
JOMAZ COSTUME BROOCH,
W 1 3/4", BIRD ON A BRANCH:
\$50/100

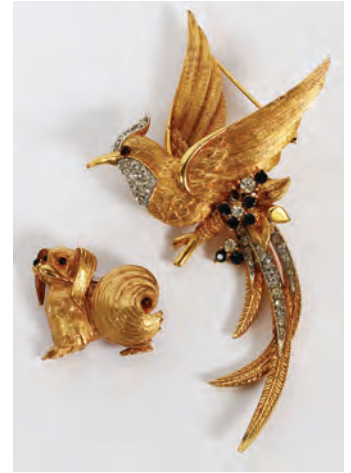

1503
BOUCHER COSTUME
BROOCHES, TWO, W 1" & 2 1/4",
PEKINESE & BIRD: \$75/125



1504
JOMAZ COSTUME NECKLACE
& PAIR OF EARCLIPS, L 17":
\$75/125



1505
TRIFARI COSTUME NECKLAC-
ES, THREE, L 14"-20": \$75/125



1506
MIRIAM HASKELL COSTUME
MULTI-STRAND NECKLACE, L
13": \$100/200



1507
MIRIAM HASKELL COSTUME
NECKLACES, THREE, L 12"-14":
\$100/200



1513
JULIANA STYLE PENDANT
NECKLACE & DOUBLE-
STRAND CRYSTAL NECKLACE,
L 13": \$100/150



1519
GOLDEN HUE COSTUME
NECKLACES, THREE, L 14"-16":
\$50/100



1525
JOSEPH MAZER, BOUCHER,
TRIFARI, CORO & OTHER COS-
TUME EARCLIPS, FOURTEEN
PAIRS: \$50/100



1508
MIRIAM HASKELL, ROBERT,
HOBE & OTHER COSTUME
EARCLIPS, SIX PAIRS: \$75/125



1514
COSTUME FAUX JADE &
PEARL NECKLACES, THREE, L
12"-15": \$50/100



1520
JOMAZ & OTHER COSTUME
BROOCHES, THREE, W 3/4"-2":
\$75/125



1526
VENETIAN GLASS SCARF PINS,
6 ALSO NECKLACE: \$100/150



1509
BOUCHER, JOMAZ, KENNETH
LANE & WEISS COSTUME
EARCLIPS, SEVEN PAIRS:
\$100/200



1515
COSTUME MULTI-STRAND
NECKLACES, TWO, L 13" & 14":
\$50/75



1521
EISENBERG, TRIFARI & OTHER
COSTUME BROOCHES, THREE,
L 2"-3": \$75/125



1527
COSTUME JEWELRY 14 PCS:
\$75/150



1510
JOMAZ, MAZER, TRIFARI, &
OTHER COSTUME EARCLIPS,
SEVEN PAIRS, JOMAZ NECK-
LACE & BROOCH: \$100/200



1516
CINER COSTUME NECKLACES,
TWO, L 13" & 14": \$75/125



1522
SANDOR & OTHER COSTUME
BROOCHES, FIVE, L 2"-3":
\$75/125



1511
BOUCHER, PENNINO, JOMAZ,
TRIFARI & OTHER COSTUME
EARCLIPS, ELEVEN PAIRS:
\$75/125



1517
VINTAGE COSTUME BRANCH
CORAL FRINGE NECKLACE, L
14": \$50/100



1523
COSTUME BROOCHES, NINE, L
1 3/4"-2 3/4": \$50/100



1528
SWAROVSKI LUTE BROOCH, C.
1997: \$75/100



1512
CINER & OTHER COSTUME
BROOCHES & EARCLIPS, SIX
PIECES: \$50/100



1518
VINTAGE CRYSTAL BEAD
MULTI-STRAND NECKLACES,
THREE, L 12"-15": \$75/125



1524
COSTUME NECKLACES,
BRACELETS, BROOCHES, &
VINTAGE SHOE CLIPS, FOUR-
TEEN PIECES: \$75/125



1529
VINTAGE BROOCHES (5) &
THREE PAIRS OF EARRINGS:
\$200/400



1530
ELGIN DELUXE 10KT GOLD
FILLED POCKET WATCH, 1945:
\$50/75



1531
ANTIQUE PORCELAIN POR-
TRAIT MINIATURE, C. 1900, H
1": \$25/50



1532
DUPONT OF PARIS BALLPOINT
PEN, C. 1997, ENCASED, & A
FOUNTAIN PEN: \$50/75



1533
LONDON PEWTER WARMING
PLATES, MID18TH-19TH C.,
FOUR: \$75/200



1534
LONDON ANTIQUE LEAD PEW-
TER PLATES, FOUR, DIA 9":
\$50/100



1535
PERSIAN METAL TRAY: \$50/100



1536
MIDDLE EAST ALLOY PITCH-
ER, H 8 1/2": \$50/100



1537
BRASS COOKER MOLD, WOOD
HANDLE, 19TH./ C L 19": \$50/100



1538
CHINESE ENAMEL & CLOIS-
NÉ MINIATURE JARDINIÈRES,
PAIR, L 2 3/4": \$50/75



1539
JAPANESE IMARI PORCELAIN
COVERED DISH & SWEET
MEAT CONTAINER, TWO, H 5"
& 9": \$50/75



1540
JAPANESE SATSUMA STYLE
PORCELAIN TEA SET: \$75/100



1546
ROYAL DOULTON PORCELAIN
FIGURE, H 5", L 9", 'THE GUDE
GREY MARE', HN 2532: \$50/100

1541
ROYAL DOULTON 'MALVERN'
PARTIAL SET, 30 PIECES: \$25/75



1542
BOOTH'S 'FRESIAN' POTTERY
PLATES (9), A8022, GERMAN
SAUCERS & CUP: \$50/75



1543
LENOX PORCELAIN SHELL &
SWAN DISHES, FOUR: \$50/100



1544
NIPPON & LIMOGES HAND
PAINTED PORCELAIN, C. 1900,
FOUR PIECES: \$50/100



1545
ROYAL TETTAU POPE JOHN
XXIII, POPE PAUL VI PORCE-
LAIN PLATES, THREE, DIA 10
3/4": \$50/80



1546
ROYAL DOULTON PORCELAIN
FIGURE, H 5", L 9", 'THE GUDE
GREY MARE', HN 2532: \$50/100



1547
GORHAM & OTHER STERLING
FLATWARE, 14 PIECES, WITH
GORHAM SILVERPLATE TEA-
SPOONS (11): \$50/100



1548
SILVERPLATE SALT & PEPPER
SHAKERS, C. 1900, PAIR, H 5
1/2": \$75/125



1549
RONSON SILVERPLATE LIGHT-
ERS, C. 1950, TWO, H 2 1/2"-3",
'NEWPORT' & 'CROWN':
\$200/300



1550
ART GLASS COLLECTION,
CUT-GLASS, CRANBERRY ETC.:
\$100/150

Sunday Auction



2001

CARL FRIEDRICH REICHERT (GERMAN, 1836 - 1918), OIL ON CRA-
DLED WOOD PANEL, H 13", W 17": \$10,000/15,000



2003

EDWIN WENSLEY RUSSELL, (ENGLISH, 1855 - 1878) OIL ON CAN-
VAS, H 23", W 18", "A SENORITA": \$6,000/9,000



2002

MATHIAS ALTEN [AMERICAN, 1871-1938] OIL ON ARTIST BOARD,
H 18.5", L 14.5", AUTUMN LANDSCAPE: \$3,000/6,000



2004

JOHN CALIFANO, (ITALIAN/AMERICAN 1864 - 1924) OIL ON CAN-
VAS, H 36", W 26", "THAT'S NO SHINE": \$10,000/20,000



2005

CARL WILHELM HUBNER, OIL ON CANVAS, 1863, H 48", W 38", "THE SERMON", (GERMAN 1814-1878): \$15,000/25,000



2007

HEVA COOMANS, (BELGIUM, 1883-1890) OIL ON CANVAS, H 28", W 20": \$7,000/10,000



2006

CHARLES LOUIS BAUGNIET & DAVID DE NOTRE, OIL ON CANVAS, H 31 1/4", W 26 1/4", "MEMORIES": \$30,000/50,000



2008

GEORGE HENRY HALL, OIL ON CANVAS, H 30", W 23" SPANISH BOY (AMERICAN 1825-1913): \$5,000/7,000



2009

HENRI CHANET (FRENCH, 19/20TH CENTURY), OIL ON CANVAS, H 31, W 17": \$7,000/10,000



2011

OTTO MEYER (GERMAN, 1839-1929) OIL ON CANVAS, H 40", W 36", "ROMANY GIRL"; \$10,000/15,000



2010

ALFRED GUILLOU (FRENCH, 1844-1926), OIL ON CANVAS, H 47", W 31", "FISHER GIRL": \$12,000/16,000



2012

JAN FREDERIK PIETER PORTIELJE (DUTCH 1829-1895/1908) OIL ON BEVELED WOOD PANEL, H 24", W 19"; \$4,000/6,000



2013

ALEX DE ANDREIS (BELGIAN 1880-1929), OIL ON CANVAS, H 32", W 25", PORTRAIT OF A CAVALIER IN A RED CO: \$3,000/5,000



2016

HENRI JACQUES BOURCE (BELGIAN 1826-1899), OIL ON CANVAS, H 48", W 32", "MATERNAL HAPPINESS": \$8,000/12,000



2014

ANTONI PIOTROWSKI, OIL ON CANVAS, H 18", L 27", "THE COUNTRY FAIR": \$6,000/8,000



2017

PIETRO TORETTI (ITALIAN, 1888-1927), OIL ON CANVAS, H 30", W 19": \$2,000/4,000



2015

CIRCLE OF JACON JORDAENS (FLEMISH, 1593 - 1678), OIL ON WOOD PANEL, H 22", L 40", WAGON WITH FIGURES: \$5,000/8,000



2018

CHARLES NAPIER HEMY (BRITISH 1841-1917), OIL ON CANVAS, H 20", W 30", SAILBOAT ON CHOPPY WATER: \$7,000/12,000



2019

CHARLES CLAIR [FRENCH, 1860-1930], OIL ON CANVAS, H 14" W 18", SHEEPFOLD: \$1,000/2,000



2020

ALDRO T. HIBBARD (AMERICAN 1886-1972), OIL ON CANVAS, OCTOBER LANDSCAPE CAPE ANN, MASS., H 30", W 36: \$6,000/8,000



2021

ELIZABETH O'NEILL VERNER (AMERICAN, 1883-1979), PASTEL ON SILK, H 16", W 12", FLOWER SELLER: \$6,000/9,000



2022

WOUTERS, OIL ON CANVAS, H 17" W 13", GENRE SCENE: \$1,000/2,000



2023

ROBERT B. HOPKIN (SCOTTISH/AMERICAN 1832-1909), OIL ON CANVAS, "A RACE HOME", H 30", W 24": \$3,000/5,000



2026

MONOGRAMMED "CM", AMERICAN OIL ON CANVAS, C. 1890 TO EARLY 20TH C., H 76", W 50", LADY IN BLUE DRESS: \$8,000/12,000



2024

ROBERT HOPKIN, OIL ON CANVAS, H 12", W 16" SEASCAPE WITH SAILING SHIP: \$2,000/4,000



2027

ANDREW BLACK, OIL ON CANVAS BOARD, H 12", W 16", 'CALM WEATHER': \$1,500/3,000



2025

ROBERT HOPKIN (SCOTTISH/AMERICAN 1832-1909), OIL ON CANVAS, H 26", W 48", SAILBOAT IN ROUGH WATER: \$3,000/5,000



2028

JOHN F. CARLSON OIL ON CANVAS H 25", L 30", 'WANING LIGHT': \$8,000/12,000



2031

ANDREI AFANAS'EVICH EGOROV (RUSSIAN 1878-1954), OIL ON BOARD, H 22", W 29", HORSE DRAWN SLED: \$1,000/1,500



2029

EMILE GRUPPE, OIL ON CANVAS, H 25", L 30", 'ARTIST PATH': \$5,000/7,000



2032

DOUGLAS ARTHUR TEED, OIL ON CANVAS, H 25", W 30" (AMERICAN, 1864 - 1929): \$2,000/4,000



2030

ERNEST L. IPSEN (AMERICAN 1861-1959), OIL ON CANVAS, 1896, H 16", W 24", FARM SCENE: \$500/1,000



2033

WILLIAM JENNINGS (AMERICAN 1952-), OIL ON CANVAS, "SUBLIME CANYON", 40" X 30": \$5,000/7,000



2034
WILLIAM JENNINGS (AMERICAN 1952-), OIL ON CANVAS, C. 2005, GLACIER CANYON, 48" X 36": \$6,000/8,000



2035
CHARLES EPHRAIM BURCHFIELD (AMERICAN 1893-1967), OIL ON BOARD, H 20", W 16", COTTAGE WITH FLOWERS: \$8,000/12,000



2036
MYRON BARLOW, OIL ON CANVAS, 1900, H 36", L 28", "TEA TIME": \$6,000/9,000



2037
WILLARD LEROY METCALF (AMERICAN 1858-1925), PASTEL ON PAPER, H 9", W 12": \$6,000/8,000



2038
WILLARD LEROY METCALF (AMERICAN 1858-1925), PASTEL ON PAPER, H 10", W 12": \$1,500/2,500



2039

WILLARD LEROY METCALF (AMERICAN 1858-1925), PASTEL ON PAPER, H 11", W 18": \$1,500/2,500



2040

JOHN GEORGE BROWN (AMERICAN 1831-1913), OIL ON CANVAS, H 30", W 25", "THE OLD FIDDLER": \$8,000/12,000



2041

F. CARLOS LOPEZ, (AMERICAN 1908-1953) OIL ON CANVAS, H 31 1/2", W 25 1/2": \$1,500/2,500



2042

WILLIAM MORGAN, (AMERICAN, 1826-1900) OIL ON CANVAS, H 27", W 22" "PRECIOUS RESPONSIBILITY": \$7,000/10,000



2043

KENT R. WALLIS (AMERICAN, 1945-), OIL ON CANVAS, 48" X 36": \$2,200/3,000



2044

EDWARD HILL [AMERICAN, 1843-1923], OIL ON CANVAS, 1901, H 20" W 16", AUTUMN LANDSCAPE WITH SHEEP: \$1,000/2,000

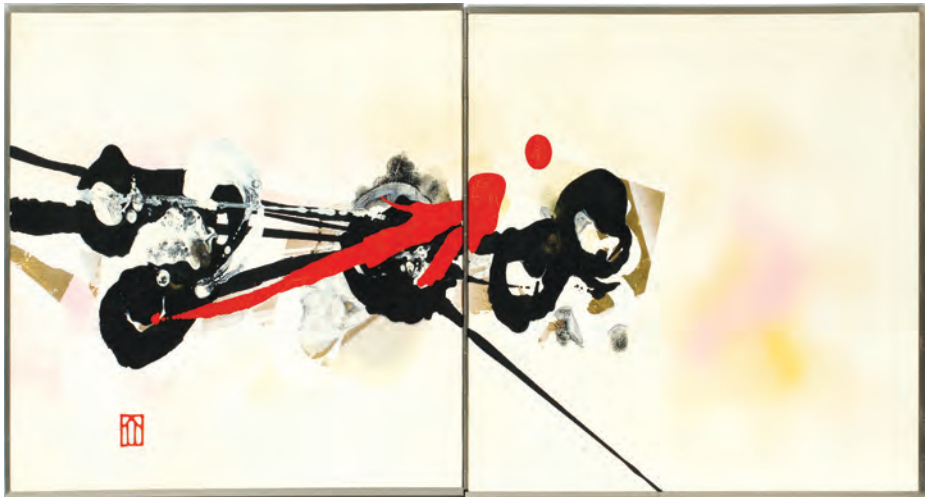

2048

TAISUKE HAMADA (JAPANESE, 1932 -), OIL ON CANVAS, 1971, 2 PIECES AS 1, H 15", W 36", "SAMURAI SPIRI": \$3,000/5,000



2045

SLIPPER, OIL ON ARTIST BOARD, H 11", W 13": \$200/400



2049

LEONARDO NIERMAN (MEXICAN B. 1932), WATERCOLOR ON PAPER, H 14", W 10", "WHIRLWIND": \$800/1,200



2051

PAUL HARMON, (AMERICAN/FRANCE, 1939-), ACRYLIC ON CANVAS, "JEAN DUVAL NO.3", 48" X 37": \$2,000/3,000



2046

EDWARD JOHN COBBETT (BRITISH 1815-1899), OIL ON CANVAS. 28 " X 36 ", "REST IN THE FIELDS": \$1,500/2,000



2047

LEONARDO NIERMAN (MEXICAN B. 1932), OIL ON MASONITE, H 16", W 23", "LAVA": \$2,000/3,000



2050

LEONARDO M. NIERMAN (MEXICAN B. 1932), COLOR LITHOGRAPH, IMAGE H 23", W 15", "FIREBIRD": \$150/300



2052

JOE TILSON (AMERICAN/ENGLISH, 1928 -), LITHOGRAPH, 1979, "SEA", 9/75, 27" X 33": \$1,000/1,500



2053

JAMES COIGNARD [FRENCH 1925-2008], LITHOGRAPH, 26/46: \$900/1,300



2056

PABLO PICASSO, "PICASSO 347", 1970, 2 VOLUMES: \$500/700



2054

JOAN MIRO (SPANISH, 1893-1983), COLOR LITHOGRAPH, "SANS TITRE", 18" X 13": \$5,000/7,000



2057

J. J. AUDUBON, HAVELL EDITION ENGRAVING, ETCHING & AQUATINT, 1834, H 20 3/4", W 26 1/4", "WHITE IBIS": \$1,000/2,000



2055

VICTOR VASARELY (FRENCH/HUNGARIAN, 1906-1997), SERI-GRAPH, 127/200, 8" X 5 1/2": \$1,000/1,200



2058

J.J. AUDUBON, HAVELL EDITION ENGRAVING/ETCHING/AQUA-TINT, H 14 3/4", W 21 1/4", "SPOTTED SANDPIPER": \$400/600



2059
ROBERT ALAN THOM (AMERICAN 1915-1979), OIL ON MASONITE, C. EARLY 1970'S, H 24", W 29", WOLF FAMILY: \$1,500/3,000



2060
ROBERT ALAN THOM, ACRYLIC ON CANVAS, C. 1975, H 30", W 40": \$1,300/2,500



2061
ROBERT ALAN THOM, ACRYLIC ON PAPER, C. 1975, H 20", W 16": \$600/1,200



2062
ROBERT ALAN THOM, ACRYLIC ON BOARD, C. 1974-75, H 24", W 20": \$500/900



2063
ROBERT ALAN THOM, MIXED MEDIA DRAWING ON PAPER, C. 1975, H 11", W 11", STUDY OF A TIGER: \$250/500



2064
AFTER FREDERIC REMINGTON, BRONZE SCULPTURE, H 22" L 18", "BRONCO BUSTER": \$800/1,200



2065
AFTER ALFRED BARYE FILS BRONZE SCULPTURE, H 15.5", L 16.5", RACEHORSE WITH JOCKEY UP: \$1,000/1,200



2066
IEVGUIENI LANCERAY, BRONZE SCULPTURE, H 9.5", L 10", D 6" HUNTER WITH HOUNDS: \$5,000/8,000



2067
HANS SCHORK [AUSTRIAN, B. 1849], BRONZE SCULPTURE, H 37" W 12": \$2,000/3,000



2068
AFTER PIERRE JULES MÈNE BRONZE SCULPTURE, H 15.25", L 15" RACEHORSE WITH JOCKEY UP: \$700/900



2069

STEVE STREADBECK (AMERICAN 1946-), BRONZE SCULPTURE, C. 1983, H 32", L 18", "FANCY DANCER", NO. 14/2: \$4,000/5,000



2071

R. BATTELLI (19TH/20TH C.), ITALIAN MARBLE ORIENTALIST BUST, H 22", W 15": \$3,000/4,000



2070

BURL JONES (USA), BRONZE SCULPTURE TABLE, 1999, H 34", L 36", D 26", "MATCHING THE HATCH", #17/30: \$5,000/7,000



2072

ITALIAN CARVED MARBLE FEMALE BUST, CIRCA 1900, H 31" L 12": \$1,000/1,500



2073

TIFFANY STUDIOS ART GLASS TABLE LAMP, H 22 1/2", DIA 16": \$10,000/15,000



2074

STEPHEN ROLFE POWELL, MURRINE APPLIED BLOWN GLASS VASE, H 46.5", L 19", D 9.75", "EXHAUSTED TAWDRY BUNS": \$12,000/15,000



2075

24CT SPESSARTITE GARNET & DIAMOND BANGLE BRACELET: \$6,500/8,000



2077

ASPREY 3.75CT DIAMOND NECKLACE & EARRING SUITE, L 16": \$8,000/12,000



2076

ANTIQUE 1.33CT DIAMOND RING, SIZE 6: \$6,500/7,500



2078

0.50CT EMERALD & DIAMOND LADIES RING, SIZE 6: \$1,200/1,800



2079

7.00CT OPAL & SAPPHIRE NECKLACE, L 20": \$3,300/4,300



2080
2.00CT DIAMOND CIRCLE DANGLE EAR-RINGS, PAIR, L 1 1/2": \$2,800/3,800



2085
10.00CT BLACK SAPPHIRE LADIES RING, SIZE 6.5: \$3,000/3,600



2089
2.50CT DIAMOND & GOLD LADIES RING, SIZE 9: \$1,800/2,400



2081
20.00CT BLUE TOPAZ & DIAMOND COCK-TAIL RING, SIZE 6.75: \$1,600/2,200



2086
DIAMOND(1.78CT TW) AND EMERALD RING: \$1,500/2,000



2090
0.76CT DIAMOND BALL MESH BAND RING, SIZE 6: \$1,200/1,800



2091
3.36CT DIAMOND LADIES RING, SIZE 7: \$4,000/4,800



2082
2.17CT TANZANITE & PINK SAPPHIRE LADIES RING, SIZE 6.25: \$4,000/4,800



2087
DIAMOND CLUSTER RING (1.90CTS TW): \$1,500/2,000



2092
10MM TAHITIAN PEARL & DIAMOND DROP EARRINGS, PAIR, L 3/4": \$1,800/2,400



2083
2.20CT DIAMOND HEART DANGLE EAR-RINGS, PAIR, L 3/4": \$2,500/3,200



2088
1.80CT RUBY & DIAMOND CIRCLE LINK NECKLACE, L 18": \$1,900/2,500



2093
5.50CT DIAMOND LADIES BRACELET, L 7": \$5,000/7,000

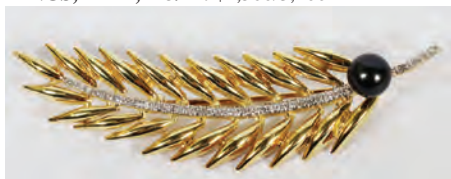

2088
46MM TAHITIAN PEARL & DIAMOND FEATHER BROOCH, L 2 1/2": \$900/1,200



2094
E. LAURENT, ANTIQUE INK DRAWING ON PAPER, H 13", W 17": \$500/700



2097
ANATOLY SHLAPAK, OIL ON CANVAS H 24" W 30" RIVER FRONT CAFE: \$300/500



2100
ALEXANDER GIRARD OIL ON CANVAS 1971 H 58" W 46" MODERN COMPOSITION: \$400/600



2095
EUGENIO ZAMPIGHI (ITALIAN 1859-1944), OIL ON BOARD, 20" X 16": \$500/700



2098
MARK ST. JOHN, OIL ON CANVAS, STREET SCENE, 47 1/2" X 59 1/2": \$600/800



2101
RICHARD JERZY, OIL ON BOARD H 35" W 29" FLOWERS: \$500/800



2096
ELISEO SALA (ITALIAN 1813-1879), OIL ON CANVAS, H 23", W 33", WOMAN WITH TAMBOURINE & RED NECKLACE: \$3,000/5,000



2099
PASTEL ON PAPER, H 27", L 23", PORTRAIT OF A YOUNG WOMAN: \$800/1,200



2102
RICHARD JERZY, WATERCOLOR H 31" W 25" "SHERYLE": \$400/600



2103
RICHARD JERZY, WATERCOLOR 1970 H
18" W 15" MAN WITH FLUTE: \$250/350



2104
RICHARD JERZY, WATERCOLOR H 18" W
16" MAN WEARING HAT: \$250/350



2105
DUTCH OILS ON COPPER, 19TH C., PAIR, H
10", W 8 1/2", INTERIOR SCENES: \$600/900



2106
THÉOPHILE ÉMILE ACHILLE DE BOCK,
OIL ON WOOD PANEL, H 8 3/4", L 10 3/4",
LANDSCAPE: \$650/1,300



2107
PETER BUCHANAN OIL ON CANVAS, H 20",
L 30", EARLY FALL LANDSCAPE: \$750/1,000



2108
EDWARD BENJAMIN HERBERT (BRITISH
1857-1893), OIL ON CANVAS, 1881 H 18", W
24", HUNT SCENE: \$500/800



2109
MICHAEL OBERMEYER, OIL ON BOARD,
C. 2004, "OCTOBER MORNING", 24" X 30":
\$800/1,200



2110
EDWARD HILL [AMERICAN, 1843-1923],
OIL ON CANVAS, H 9" W 13", LANDSCAPE
WITH BRIDGE: \$600/1,000



2111
GERMAN SCHOOL OIL ON CANVAS, 19TH
C., H 20", W 17", RATHSKELLER SCENE:
\$500/1,000



2112
FRENCH OR FLEMISH OIL MASTER OIL
ON CANVAS, C. 17TH/18TH C., H 25", W 35",:
\$300/500



2113
AFTER CARLO DOLCI, OIL ON CANVAS
LAID DOWN ON MASONITE, C. 18THC., H
24", W 19", THE PENSIVE VIRGIN: \$500/900



2114
EUROPEAN OIL ON CANVAS, C. LATER
19TH C., H 19", W 22": \$800/1,200



2115
ILLUSTRATED OIL ON CANVAS, C.1930'S H
36", W 28" YOUNG GIRL: \$800/1,200



2116
ROBERT GEORGE HARRIS, OIL ON BOARD
H 22" W 17" MODEL: \$300/800



2117
GRACE GOODALL, OIL ON PANEL, 1961, H
24 1/2", W 35 1/2", "MORN AT GRAND CAN-
YON": \$400/500



2118
GRACE GOODALL, OIL ON BOARD, 1965,
H 14, W 17 1/2", MORNING FROM CLIFF
MANOR, TUCSON: \$400/500



2119
JOHN STRICKLAND GOODALL (EN,1908-
1996) WATERCOLOR 1984 "FIDO": \$700/1,000



2120
FRITZ WAGNER (GERMAN 1902-76), OIL ON
WOOD PANEL, H 8 1/2", W 6", PORTRAIT
OF A MAN HOLDING A GLASS: \$400/600



2121
J. WOLFLE, (GERMAN 20TH C.), OIL ON
BOARD, H 7", W 6", MAN SMOKING A
CIGAR: \$300/500



2122
HENRY RUSSELL BALLINGER (AMERICAN
1892-1993), OIL ON CANVAS, EDGE OF THE
SEA, H 16", W 20": \$400/500



2123
H. M. KITCHELL, OIL ON CANVAS,
STREAM BY WOODED LANDSCAPE, H 12",
W 18": \$400/600



2124
ROBERT HOPKIN, OIL ON CANVAS, H 12",
W 18", SHORELINE LANDSCAPE: \$600/1,000



2125
IN THE STYLE OF FELIX ZIEM, OIL ON CANVAS, VENICE BOATS IN HARBOR, H 16", W 24": \$1,500/2,500



2128
EUROPEAN OIL ON CANVAS, C. 1900, H 32", W 26", PEASANT GIRL HOLDING A SHAFT OF WHEAT: \$500/800



2131
RELIGIOUS ICON, OIL ON CANVAS ON MASONITE, H 53 1/2" W 41 1/2" "ST. FRANCIS OF ASSISI": \$400/500



2126
ANTIQUE OIL ON CANVAS, 27" X 21 1/2", PORTRAIT OF A WOMAN: \$500/1,000



2129
ROBERT HAMILTON [AMERICAN, 1877-1954], OIL ON CANVAS, H 23" W 34", SHEPHERD WITH FLOCK: \$2,000/3,000



2132
ELBRIDGE A. BURBANK, CONTE CRAYON 13" X 10" CHIEF JOSEPH NEZ PERCES: \$1,500/2,000



2127
BRITISH OIL ON CANVAS, C. 1800-1850, H 30", W 25", PORTRAIT OF GEORGE PRINGLE: \$400/700



2130
AFTER J.M. COLVIN, OIL ON CANVAS, 19TH C., 29" X 19": \$600/800



2133
CARLO VERDECCHIA OIL ON MASONITE, H 10", L 13.5" VILLAGE LANDSCAPE: \$300/500



2134
UNSIGNED, OIL ON CANVAS, H 11 1/2" W 33 1/2" VISIBLE, DESERT SCENE: \$300/500



2138
OLD MASTER OIL ON CANVAS MOUNTED ON WOOD PANEL, C. 1800, H 26", W 52": \$750/1,500



2142
P.F. POOLE, [BRITISH, 1807-1879], OIL ON BOARD, 1855, H 20" W 16", MOTHER WITH CHILDREN: \$500/750



2135
HENRY FAULKNER, (AMERICAN, 1924 - 1981) OIL ON CANVAS, H 9", W 12" "ITALIAN PATIO": \$500/800



2139
ATTRIB. TO EGBERT VAN HEEMSKERCK, OIL ON CANVAS, H 23" W 34", DUTCH GENRE SCENE: \$1,500/2,000



2136
W. NIAS, OIL ON ARTIST BOARD, LATER 19TH C., H 9", W 15", FRUIT STILL LIFE: \$400/600



2140
J. HAUMATUS, FLEMISH, OIL ON CANVAS, C. 1850, H 25" W 32", INTERIOR FORMAL PARTY: \$750/1,500



2143
F. NELLY, FLORAL MOSAIC PICTURE IMAGE, 7" X 5": \$300/500



2137
OLD MASTER OIL ON CANVAS, 18TH C., H 49" W 38", VIRGIN MARY WITH LAMB: \$2,000/2,500



2141
ARNO LEMKE, MUNCHEN (GERMAN 1916-), OIL ON CANVAS, H 30", W 26", MOUNTAIN SCENE: \$300/500



2144
ROBERT SCHEFMAN (1952-), ACRYLIC ON CANVAS, 1994, 56" X 88". "DANCING ON THE EDGE OF THE PRECIPICE": \$3,000/5,000



2145
GILLES GORRITI, OIL ON CANVAS "VUE
DU SEGUE", 28" X 23": \$2,000/3,000



2149
ISAAC MAIMON (1951-), ACRYLIC ON
CANVAS, 30" X 40", "CROWDED CAFÉ":
\$750/1,500



2153
THOMAS MCKNIGHT LITHOGRAPH, "RED
MATISSE": \$300/600



2146
O.G. GEHRKE, OIL ON CANVAS, 1916, H 20"
W 28" SEASCAPE: \$400/500



2150
ISAAC MAIMON, (ISRAELI, 1951-), OIL ON
CANVAS, H 38", W 38": \$2,000/3,000



2154
LOUIS ICART, COLOR ETCHING, H 7.5", L
5.5", "NO STOPPING": \$750/1,000



2147
H. WINKLER, OIL ON CANVAS H 27" W 35"
HAYING: \$400/500



2151
THOMAS MCKNIGHT LITHOGRAPH,
"GARDEN ROOM": \$300/600



2155
LOUIS ICART, COLOR ETCHING, H 7.75", L
5.75", "ORGY": \$750/1,000



2148
ELIZABETH CATHLETT, (AMERICAN, 1915-
2012), LITHOGRAPH, 1967, H 13 1/2", W 9",
"MUJER NEGRA", 9/50: \$400/500



2152
THOMAS MCKNIGHT LITHOGRAPH
"SWIMMING POOL": \$300/600



2156
LOUIS ICART, COLOR ETCHING, H 7.75", L 6", "STAGECOACH": \$750/1,000



2159
AL HIRSCHFELD (AMERICAN 1903-2003), ETCHING, H 20", W 13", "MARILYN MONROE WITH PARASOL": \$500/700



2162
FRENCH MARBLE BUST ON PEDESTAL BASE, 19TH.C., H 24": \$700/1,000



2157
LOUIS ICART, COLOR ETCHING, H 7.75", L 5.5", "WHAT A SURPRISE": \$750/1,000



2160
GRIM NATWICK (AMERICAN 20TH C.), LITHOGRAPH, C. 1989, IMAGE H 6 1/4", W 4 3/4", "BETTY BOOP": \$400/600



2163
M. PIOT, BRONZE FAWN, H 5", L 5 1/2": \$100/200



2158
AL HIRSCHFELD (AMERICAN 1903-2003), ETCHING, 1984, H 13", W 9", "TOOTSIE": \$400/600



2161
EUGENE MARIOTON, BRONZE SCULPTURE, 19TH C., H 17 3/4", LE GUERRIER VANQUER: \$1,000/1,200



2164
EDOUARD M. SANDOZ (1881-1971), BRONZE RABBIT, H 2", L 4": \$200/300



2165
MODERN BRONZE ABSTRACT SCULPTURE H 12" L 19": \$400/700



2166

CLASSICAL BRONZE NUDE DANCER H 25",
D 8": \$700/1,000



2169

2.30 CT BLUE SAPPHIRE AND DIAMOND
RING: \$1,000/1,500



2174

ENGLISH 9KT GOLD LADIES CHAIN NECK-
LACE, L 56": \$200/300



2170

1.50 CTS PAVE DIAMOND 18 KT GOLD
RING: \$800/1,200



2175

14.5MM MABE PEARL & DIAMOND EAR-
RINGS, PAIR, W 3/4": \$700/1,000



2176

14KT GOLD PENDANT NECKLACE, L 16":
\$300/500



2167

HAND CARVED WOOD GILDED BUDDHA, H
15", W 12": \$300/500



2171

18 KT GOLD RING WITH 1CT RUBY AND
DIAMONDS: \$1,000/1,500



2172

PLATINUM WEDDING BAND WITH DIA-
MONDS: \$200/250



2168

19.46CT SYNTHETIC PURPLE SAPPHIRE
FLOWER BROOCH, DIA 1 1/2": \$800/1,000



2173

42.07CT AMETHYST LADIES TENNIS
BRACELET, L 8": \$800/1,000



2177

14KT GOLD SEIKO GENTLEMAN'S
WATCH, L 8": \$1,500/2,000



2178
14KT GOLD LADIES MESH BRACELET, L
7": \$500/700



2179
2.25CT DIAMOND & PEARL LADY'S
BRACELET, L 7 1/2": \$1,000/1,200



2180
14KT YELLOW GOLD RINGS, THREE:
\$100/200



2181
STERLING & 14KT GOLD LADIES PINS,
TWO, W 2", DIA 1 1/8": \$100/200



2182
OLD MINE CUT DIAMOND RING, PLATI-
NUM: \$150/200



2183
PATINATED METAL SIX-LIGHT CHANDE-
LIER, H 30", DIA 27": \$400/600



2184
GOLD PLATED 21-ARM CHANDELIER, 105 LIGHTS, H 60", DIA 72": \$6,000/10,000



2185
IRISH MAHOGANY BANQUET DINING TABLE, H 28", W 45", L 72" (WITH 2 LEAVES & 3
PEDESTALS): \$750/1,000



2186
REGENCY STYLE ANTIQUE MAHOGANY BANQUET TABLE, EXTENDS TO L 11' WITH 4
LEAVES, 27", 29" & 2 @ 12" EAC: \$2,000/3,000



2187
ENGLISH CHIPPENDALE STYLE MAHOGANY DINNING CHAIRS, 10: \$1,500/2,500



2190
BRONZE DOLPHIN SCULPTURE OVAL COFFEE TABLE, CONTEMPORARY, H 25", W 32" L 56": \$1,000/2,000



2192
LOUIS XVI STYLE GILT WOOD CONSOLE, MARBLE TOP, H 39", W 51": \$1,200/1,500



2188
BAKER REGENCY MAHOGANY BREAK-FRONT, H 78", W 60", D 13": \$800/1,200



2191
GERMAN CORNER CABINET, C 1830: \$2,000/3,000



2193
ITALIAN CARVED AND GILT WOOD CONSOLE, MARBLE TOP, H 32", W 43",: \$1,000/2,000



2194
LOUIS XV STYLE GILT WOOD CONSOLE, MARBLE TOP, 19TH C., H 34", W 50", D 17": \$1,000/1,500



2189
TH. STEINWEG, ROSEWOOD GRAND PIANO, C 1862, W 55", D 79": \$5,000/7,000



2195
LOUIS XV STYLE FLORAL MARQUETRY INLAID MARBLE TOP COMMODE, H 34", W 22", L 53": \$1,000/1,500



2196

LOUIS XV STYLE MARQUETRY INLAID MARBLE TOP MARNIER, H 51", W 16", L 33": \$1,000/1,500



2200

DREXEL BIEDERMEIER STYLE FRUITWOOD FALL FRONT SECRETARY, H 60", W 14", L 34": \$200/400



2203

BAKER UPHOLSTERED ARMCHAIRS, PAIR, H 48": \$500/700



2204

ITALIAN ATELIER, ROSEWOOD MARBLE TOP CONSOLE TABLE, H 25", L 78", D 21": \$500/600



2197

LOUIS XV STYLE MARQUETRY INLAID MAHOGANY COMMODES, PAIR, H 25", W 14", L 20": \$600/1,000



2201

EUROPEAN STYLE WALNUT CORNER CABINET, 20TH C., H 75", W 45", D 23": \$600/1,000



2205

ANTIQUE CHINESE PINE FOUR-PANEL SCREEN H 102.5" L 92": \$500/900



2198

LOUIS XVI STYLE MARBLE TOP CONSOLE, H 39", W 14", L 49 1/2": \$600/900



2199

ENGLISH FIGURED MAHOGANY DEMI-LUNE COMMODE, H 36", W 47", D 21": \$500/700



2202

BEACON HILL COMMODE, H 36", W 23", L 44": \$300/500



2206

ENGLISH PAPIER MACHE TILT TOP TABLE & BLACK LACQUER SIDE CHAIRS, 19TH C.: \$300/500



2207

LOUIS VI STYLE MAHOGANY MARBLE TOP TABLE, TWO, H 29", W 20": \$300/500



2211

LOUIS XV STYLE GILT CARVED WOOD CONSOLE L 35" D 48": \$400/600



2215

KITTINGER CHIPPEDALE STYLE MAHOGANY LOWBOY, H 33", L 38", D 20": \$600/900



2208

LOUIS XV STYLE OAK AND CANE PORTERS CHAIR, EARLY 20TH C., H 55", L 29", D 28": \$500/800



2212

ANTIQUE QUEEN ANN STYLE ROUND WALNUT TILT TOP TABLE, H 28", W 32", L 33": \$600/900



2216

GEORGIAN MAHOGANY CHEST OF DRAWERS, H 37", W 39", D 20": \$200/300



2217

MAHOGANY WITH FRUITWOOD INLAY MAGAZINE FOOTED STAND, H 40" W 16" D 13": \$200/300



2209

CONTEMPORARY LACQUER DINING SUITE, 7 PCS: \$500/600



2213

ANTIQUE CHIPPEDALE MAHOGANY GAMES TABLE, H 29", W 36", D 17": \$700/900



2210

FAUX MARBLE TOP CONSOLE TABLE, H 34" L 81" D 21": \$250/400



2214

ANTIQUE SPANISH STYLE WALNUT SMALL LIBRARY TABLE, H 30", W 30", L 46": \$400/600



2218

ENGLISH STYLE ROSEWOOD CANTERBURY, H 18", W 14", L 20": \$150/300



2219
JOHN WIDDICOMB MAHOGANY SIDE
TABLE, H 29.5", L 17", D 12.75": \$100/200



2223
CHIPPENDALE STYLE GILT MIRROR, H
70", W 44": \$600/900



2227
MAHOGANY FIRESIDE QUEEN ANN STYLE
SCREEN, C. 1981, H 46": \$100/200



2220
HEPPLEWHITE STYLE DEMILUNE
MAHOGANY TABLES, PAIR H 26", W 30", D
14": \$200/300



2224
LAWSON BLUE UPHOLSTERED SOFA L
88": \$200/400



2221
ROUND MAHOGANY END TABLES, BAM-
BOO STYLE LEGS, PAIR, H 22", DIA 15":
\$150/200



2225
CAMELBACK CHIPPENDALE STYLE,
STRIPED UPHOLSTERED SETTEE, H 30", W
20", L 44": \$150/250



2228
MELAT & PAINTED WOOD POND BOAT, C.
1940'S, H 101", W 14.75", L 72.5": \$1,250/2,000



2229
RAYMOND J. KAISER 'ROGER BLOUGH'
SHIP MODEL, L 56": \$2,000/3,000



2222
BLACK PAINTED ARMOIRE, H 78 1/2", W
49", D 26": \$400/600



2226
HAND PAINTED 4 PANEL WOOD ORIEN-
TAL SCREEN, H 84", L 96": \$300/400



2230
HENRY HUGHES & SONS BRASS AND
WOOD BINNACLE AND COMPASS C. 1900 H
43": \$800/1,200



2231

BENDIX MARINE CORP., BRASS BROOKLYN TELEGRAPH, H 42": \$800/1,200



2234

BRASS SHIP'S STEAM WHISTLE H 14": \$100/200



2237

SHERLE WAGNER BURNISHED GOLD BASINS, PAIR: \$700/900



2235

PERKO-PERKINS MARINE LAMP BRASS SHIP'S LAMP H 18", 23" O/A: \$150/250



2238

FRENCH EMPIRE MARBLE AND GILT BRONZE PORTICO CLOCK, H 22", L 10.5", D 6": \$800/1,200



2232

OAK AND BEVELED GLASS PANEL DOORS + TUG BOAT DOOR, 3 PIECES: \$200/400



2233

VINTAGE WOOD SHIP BLOCKS, TWO: \$100/200



2236

COPPER WHALE FORM WEATHERVANE C 1900 H 56" L 37": \$300/500



2239

SAROUK STYLE ORIENTAL RUG, W 3' 0", L 5' 2": \$200/400



2240

**KESHAN PALACE STYLE PERSIAN CARPET, W 9' 8" L 13' 3":
\$2,000/3,000**



2243

**SAROUK PERSIAN MANSION CARPET, W 14' 10", L 27' 3":
\$6,000/8,000**



2241

**KESHAN SILK AND WOOL PERSIAN CARPET, W 9' 8", L 15':
\$3,000/5,000**



2244

**SAROUK WOOL PERSIAN CARPET, SEMI-ANTIQUÉ, W 12', L 22':
\$3,000/4,000**



2242

BIJAR PERSIAN VERY FINE RUG, 10' 4" X 7' 4": \$3,000/4,000



2245

BIJAR PERSIAN VERY FINE RUG, 10' 8" X 7' 9": \$2,500/3,500



2246

TABRIZ PERSIAN CARPET, C. 1930-40, 13' 0" X 10' 0": \$5,000/6,000



2249

TABRIZ PERSIAN HUNTING RUG, C. 1900, W 4' 2", L 6' 5": \$1,000/1,500



2247

TABRIZ PERSIAN WOOL & SILK VERY FINE RUG, C. 1950, 8' 10" X 6' 0": \$4,500/5,500



2250

KESHAN DESIGN SILK AND WOOL ANIMALIER RUG, W 4' 7", L 7': \$1,000/2,000



2248

TABRIZ PERSIAN RUG, C. 1900, 12' 7" X 8' 3": \$1,500/2,500



2251

ISFAHAN SILK & WOOL PERSIAN PICTORIAL RUG, 5' 3" X 3' 5": \$2,500/3,500



2252

BESSARABIAN WOOL RUNNER C 1920 W 3'5" L 17': \$500/900



2255

PERSIAN KESHAN ORIENTAL RUG 4'10" X 6'7": \$600/900



2259

HERIZ PERSIAN RUG, 9' 5" X 7' 0": \$1,500/2,500



2256

KERMAN PERSIAN CARPET, 13' 1" X 11' 4": \$600/1,200



2260

KERMAN WOOL PERSIAN CARPET, C. 1920, W 9' 0", L 13' 2": \$200/400



2253

TURKISH ANATOLIAN WOOL RUNNER, W 2' 4", L 10' 2": \$200/400



2257

TABRIZ PERSIAN CARPET, 12' 5" X 10' 0": \$1,500/2,500



2261

PERSIAN WOOL & SILK RUG, 5' 0" X 3' 0": \$800/1,200



2254

KESHAN DESIGN ORIENTAL CARPET, 11' 8" X 8' 5", C. 1980'S: \$750/1,500



2258

KERMAN PERSIAN CARPET, 12' 0" X 9' 6": \$1,000/1,500



2262

SENA ORIENTAL RUG, SEMI ANTIQUE H 6' W 4': \$300/500



2263
SAROUK PERSIAN RUG, 5' 0" X 3' 9":
\$600/800



2264
ISFAHAN DESIGN HAND WOVEN RUG W
9'10" L 14': \$1,000/1,500



2265
SAROUK PERSIAN RUNNER, 6' 10" X 2' 9":
\$500/700



2266
INDIAN HAND WOVEN WOOL RUG, W 8' L
10' 4": \$200/400



2267
ANTIQUE OUSHAK ORIENTAL RUG, AS IS
W 10'6" L 13'8": \$200/400



2268
BOKHARA ORIENTAL RUG, W 2' 6", L 4':
\$100/200



2269
TURKISH ORIENTAL CARPET 15'10" X 9':
\$450/550



2270
MONTFAUCON, 1719, THREE VOLUMES,
"L'ANTIQUITE EXPLIQUEE ET REPRESENTEE
EN FIGURES": \$1,000/1,500



2271
AFTER ANTOINE BLANCHARD (MARCEL
MASSON), OIL ON CANVAS, H 12" W 13",
PARIS STREET SCENE: \$300/500



2272
TIBOR SZONTAGH, OIL ON CANVAS, H 18",
W 27", HUNGARIAN FARM SCENE: \$200/400



2273
CHINESE WATERCOLOR AND CALLIGRA-
PHY SCROLL: \$200/400



2274
EASTERN EUROPEAN OIL ON CANVAS,
26" X 19", OUR LADY OF CZESTOCHOWA:
\$200/300



2275

WILLIAM A. KNAPP (USA 1862-1934), OIL H 29" W 29" 'MOUNTAINSCAPE': \$250/350



2280

JACK SHOEMAKER, OIL ON CANVAS, H 16", W 20": \$200/300



2284

MONOGRAMMED "WD", EUROPEAN WATERCOLOR, DATED 1879 H 4 1/2", W 5": \$200/400



2276

AMERICAN PRIMITIVE, OIL ON CANVAS, C. 1880, H 24" W 40", RIVER LANDSCAPE: \$300/500



2281

BENNIE WHITE JR. (AMERICAN-ETHIOPIAN B. 1937), PASTEL PENCIL, 1963, H 21", W 9" IMAGE, "JACKIE": \$150/250



2285

EUROPEAN OIL ON CANVAS, LATER 19TH C., H 18", W 26", RIVER LANDSCAPE: \$200/400



2277

19TH C. NORTHERN EUROPEAN CANVAS LAID DOWN ON BOARD, RIDER ON HORSEBACK IN FALL LANDSCAPE, 17" X 23": \$300/500



2282

BENNIE WHITE JR., PASTEL PENCIL, 1966, H 20", W 16" IMAGE, SEATED FEMALE NUDE: \$150/250



2286

OIL ON BOARD, 19TH.C. H 9", W 7" FIGURE IN LANDSCAPE: \$200/300



2278

OSSY, OILS ON MASONITE, TWO, H 17", W 23", LANDSCAPES WITH RIVERS: \$200/400



2283

BENNIE WHITE JR., OIL ON MASONITE, 1969, H 24", W 18", SEATED FEMALE NUDE: \$300/600



2287

IRIS A. MILLER, OIL ON CANVAS, 20TH C., H 30", W 25": \$300/400



2279

OSSY, OIL ON CANVAS, C. 1960'S, H 23", W 47": \$400/600



2288
JEAN FRANCOIS MILLET,
LITHOGRAPH, H 6", W 5",
"CATHERINE LEMAIRE":
\$200/300



2289
EDNA HIBEL (AMERICAN B.
1917), LITHOGRAPH WITH
PASTEL, IMAGE H 21", W 15",
"BAREFOOT CELLIST": \$200/300



2290
EDNA HIBEL (AMERICAN B.
1917), LITHOGRAPH, PASTEL &
PENCIL, H 18", W 13", "THREE
BALLERINAS": \$200/300



2291
OAK TILT OUT STORAGE CAB-
INET H 22" W 16" L 29": \$100/150



2292
VICTORIAN RUFFLED PINK TO
WHITE GLASS OPEN BOWL H
5" DIA 12": \$100/200



2293
BRASS AND GLASS HURRI-
CANE CANDLESTICKS H 19":
\$40/70



2294
LE COULTRE ATMOSPHERIC
BRASS AND GLASS CLOCK H 9"
L 7" D 5": \$200/300



2295
CRYSTAL OVERLAY CRANBER-
RY CENTER BOWL: \$200/300



2296
ITALIAN INLAID WOOD MUSIC
BOX: \$75/100



2297
STAFFORDSHIRE BLUE AND
WHITE PLATTER LONDON
VIEWS W 13" L 17": \$300/400



2298
CARVED ALABASTER SCULP-
TURE, H 12", L 8.5", TWO
LIONS: \$200/300



2299
A. MAGGIONI, CAPPODIMONTE
COMMEMORATIVE MICHEL-
ANGELO FIGURINE H 18", L 13",
"THE DYING SLAVE": \$200/400



2300
LAPIS LAZULI TANG STYLE
HORSE H 5 1/2" W 7": \$100/200



2301
SATSUMA FAMILY LIFE
VIGNETTES PLAQUE, DIA 13":
\$300/500



2302
CLOISONNÉ ENAMEL HORSES,
PAIR, H 20" W 20": \$1,000/1,500



2303
CHINESE PORCELAIN DOUBLE
GOURD VASE H 17" DIA 10":
\$300/400



2304

CHINESE BLUE WHITE PORCELAIN JARDINIÈRE, H 15", DIA 17": \$400/500



2307

CHINESE BRONZE DOUBLE HANDLE INCENSE BURNER, H 5.5", DIA 4.75": \$200/250



2311

C. BARTH (GERMAN 1896-1976), OIL ON CANVAS, 20TH C., H 30", W 40", NOTRE DAME AT QUAI SAINT MICHEL: \$100/150



2305

CHINESE FAMILLE ROSE PORCELAIN PIERCED VASE, H 16", DIA 9.5": \$750/1,250



2308

CHINESE, CARVED JADE, MOUNTAIN SCENE, H 5.5", L 5.25": \$750/1,250



2312

SIMKA, OIL ON CANVAS, H 11 1/2", W 16": \$150/250



2313

ETCHING ON PAPER FROM BOOK, N. 77, H 11 1/2" W 14 1/2", NAVAL BATTLE SCENE: \$100/150



2306

CHINESE ROSE MEDALLION MONUMENTAL PORCELAIN URN, C. 1850, H 24 1/2", DIA 8": \$600/800



2309

CHINESE GREEN MARBLE COVERED URN: \$500/1,000



2314

3D COLLAGE, THREE MASTED SHIP, H 16", W 20": \$150/250



2310

CHINESE CLOISSONNÉ VASES (2) & GINGER JAR, THREE, H 5"-10": \$150/250



2315

ROSE EDIN, OIL ON CANVAS, H 12", L 24", LANDSCAPE: \$150/200



2316
KIYOSHI SAITO WOOD-PRINT PENCIL
SIGNED 10" X 15" 1: \$150/200



2319
HENRY FRITZSEHE PASTEL ON PAPER,
1914, H 11", L 21", SUMMER LANDSCAPE:
\$150/250



2323
JOHN HAMILTON, INTAGLIO ETCHING,
1975, H 30", W 22", 65/316: \$200/250



2317
JAPANESE WATERCOLOR AND GOUCHE
ANCESTRAL PORTRAIT, H 15", L 9":
\$150/250



2320
EUROPEAN PASTEL, 19TH C., H 15", W 23",
ROCKY COASTLINE: \$100/175



2324
HAND COLORED ETCHING, H 13 1/2", W 10
1/2", YELLOW BIRD: \$150/300



2321
MANNER OF JOHN LAPORTE, GOUCHE,
19TH C., H 12", W 16", LANDSCAPE WITH
RIVER & 2 FIGURES: \$150/300



2318
JAPANESE WOODBLOCK PRINT 'WAR-
LORD' W/FAN 13 1/2" X 9 1/2": \$100/150



2322
STUMP WORK PICTURE, C. 1800, H 6 1/2", W
8", MAN HOLDING A BOOK: \$150/250



2325
MAP, ISLAND OF MAN, ENGRAVING BY
DRAYTON, H 9 1/2", W 12": \$200/300



2326

FRAMED GLAZED TILE OF A MOTHER AND CHILD, H 14", L 10": \$100/200



2327

THEOPHILE ALEXANDER STEINLEN (FRENCH/SWISS 1859-1923) LITHOGRAPH, IMAGE H 12", W 15", "EVACUES DE VERDUN": \$75/150



2328

DELLA GARRETSON (AMERICAN 1859-1940), OIL ON CANVAS, H 16", W 12", TALL TREES: \$150/300



2329

GARRETSON (US 1859- C.1940), WATERCOLOR ON PAPER, 1889, H 8", W 14", LANDSCAPE WITH WINDMILL: \$75/150



2330

LILLIE & DELLA GARRETSON (US 1859-1939/40), WATERCOLORS & ETCHINGS, 4 PIECES, H 4" TO 13", W 8" TO 11": \$100/175



2331

WM. BENECKE, GOUACHE ON CANVAS, H 32", L 28": \$150/300



2332

SIGNED "ELB" OIL ON CANVAS C 1900 H 18", W 11": \$100/200



2333

E. L. MURPHY, OIL ON CANVAS, ON CANVAS, 20TH C., H 20", W 16": \$200/300



2334

E.L MURPHY, OIL ON CANVAS, H 24", W 20", "A STREET IN BRITTANY": \$200/300



2335

E.L. MURPHY, OIL ON CANVAS, H 20", W 16", GARDEN GATE: \$100/200



2336

E.L. MURPHY, OIL ON CANVAS, H 29", W 24", GARDEN: \$100/200



2337

MRS. FRED T. MURPHY, OIL ON CANVAS, H 20", W 24", "JAPANESE": \$100/200



2338

AFTER WM. H. BROWN, KELLOGG LITHOS, SILHOUETTES, 2, H 13", W 10", JOHN MARSHALL & JOHN RANDOLPH: \$75/150



2339

GREG TISDALE, WATERCOLOR, H 15" W 23", "ALASTAIR GUTHRIE WILLMINGTON" FREIGHTER: \$100/150



2340

EMERLY WALHER, QUEEN'S COLLAGE, OXFORD PHOTO ENGRAVED, 1917, H 15", W 17": \$100/150



2341

SIGNATURE APPEARS TO BE CHAS. BACHER, WATERCOLOR, H 6 1/8", W 8 1/4", COWBOY ROPING STEER: \$200/400



2342

RICHARD E. BISHOP, DRY-POINT, H 5", L 8", "FEDERAL DUCK STAMP DESIGN": \$75/125



2343

C.R. STOCK, MEZZOTINTS OF TURKEYS, 2, H 15", W 11": \$100/150



2348

AFTER MONTAGUE DAWSON, COLLOTYPE H 17", W 25", CLIPPER SHIP: \$100/200



2352

ILLEGIBLY SIGNED, "G ___", BRITISH OIL ON CANVAS, 20TH C., H 22", W 27": \$200/300



2356

OIL ON CANVAS, CIRCA 1900, H 14", L 20", ROCKY COAST: \$150/200



2344

GREG TISDALE, OFFSET LITHOGRAPH, H 17", W 27", "EDMUND FITZGERALD" ART-IST PROOF: \$100/150



2349

AFTER MONTAGUE J. DAWSON, COLLOTYPE, 1928 COPYRIGHT, H 25", W 17", SAILING SHIP: \$100/200



2353

MORGAN, OIL ON CANVAS, C. 2000, H 40", W 30": \$400/700



2357

L. BIRO NEW YORK ABSTRACT CITY-SCAPE OIL (1) H 36" W 30": \$100/150



2345

C. NAPIER HEMY (BRITISH, 1841-1927), GOUACHE, 1909, "A FREE WIND-OFF FALMOUTH": \$400/700



2350

AFTER MONTAGUE DAWSON (BRITISH, 1890-1973), COLLOTYPE, H 20", W 30", SAILING ON ROUGH SEAS: \$100/200



2354

EUROPEAN OIL ON CANVAS, LATER 20TH C., H 36", W 24": \$1,500/2,000



2358

ANDRE DAMIN (FRENCH B. 1929), OIL ON CANVAS, H 30", W 24", COURTSHIP: \$100/150



2346

ESTHER MCGRAW, OIL ON CANVAS, 1926, H 25", W 19", SAILBOAT: \$100/200



2351

AFTER MONTAGUE J. DAWSON, COLLOTYPE, 1928 COPYRIGHT, H 20", W 30", "HORN ABEAM": \$75/150



2355

CONTEMPORARY COPY OF A BAROQUE STILL LIFE, OIL ON CANVAS, H 40", W 60": \$400/700



2359

ZAGORA, OIL ON BOARD, H 25", L 32", VILLAGE LANDSCAPE: \$100/150



2347

ESTHER L. MCGRAW, DUTCH OIL ON WOOD PANEL, 1976, H 15", W 17": \$200/300



2360
HAND COLORED ETCHING,
FALCON, PLATE XIV, 20TH C.,
H 21", W 16": \$100/200



2361
CURRIER & IVES, HAND
COLORED LITHOGRAPHS, 2,
H 8", W 12", "PICKEREL" &
"WESTERN FARMER'S HOME":
\$150/200

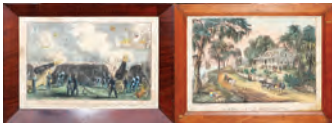

2362
CURRIER & IVES, HAND COLORED
LITHOGRAPHS, 1861,
1871, 2, H 8", W 12": \$50/125



2363
CURRIER IVES, HAND COLORED
LITHOGRAPHS, H 9" TO
7 1/2" W 12" TO 14", HARNESS
RACING HORSES: \$100/150



2364
AFTER J.F. HERRING, PHOTO-
GRAVURE, HUNTING SCENE, H
20", W 31", "THE MEET": \$75/150



2365
J. W. HILL, LITHOGRAPHS,
TWO H 11", W 8", BIRDS: \$75/100



2366
AFTER AL HIRSCHFELD
(AMERICAN 1903-2003), OFFSET
COLOR LITHOGRAPH, 1996, H
40", W 27", "THE LINE KING":
\$100/150



2367
MARGARETHE GEIBEL,
COLOR WOODCUT H 9" W 10"
ALT WEIMAR: \$100/200



2368
HAND COLORED ETCHING
WITH AQUATINT, H 13", W 18",
"ST. ALBANS GRAND STEEPLE
CHASE": \$75/125



2369
WALLACE NUTTING PRINTS,
SIX, "ROADS": \$150/400



2370
WALLACE NUTTING, PRINT
H 19" W 39" HIGHLAND BLOS-
SOMS: \$100/150



2371
J. J. KAROLES, PLASTER
SCULPTURE, H 16", MOTHER
AND CHILD: \$100/150



2372
METAL SWORD-LIKE SCONCES,
PAIR, H 62", W 12": \$225/375



2373
IRON & BRONZE SIX LIGHT
CHANDELIER, H 10", L 30", D
24": \$75/100



2374
CONTEMPORARY GILT METAL
TABLE LAMPS, PAIR, H 31 1/2":
\$175/250



2375
AMERICAN STERLING TABLE-
WARE, FOUR, H 3"-3 1/2", DIA
5": \$75/125



2376
NEEDLEWORK RUNNER W 2'2"
L 5'2": \$50/100



2377
PORCELAIN ORIENTAL FIG-
URE OF A PRIEST/LOHAN, H
15": \$100/150



2378
PORCELAIN ORIENTAL FIGURE OF A PRIEST/LOHAN, H 15 1/2": \$100/150



2379
PORCELAIN ORIENTAL FIGURE OF A PRIEST/LOHAN, H 12 1/2": \$100/150



2380
PORCELAIN ORIENTAL FIGURE OF A PRIEST/LOHAN, H 14": \$100/150



2381
PORCELAIN ORIENTAL FIGURE OF A PRIEST/LOHAN, H 18": \$100/150



2382
PORCELAIN ORIENTAL FIGURE OF A PRIEST/LOHAN, H 16": \$100/150



2383
AFTER C.G. TURNER ENGLISH HUNT ENGRAVING & MEZZOTINT BY G. REEVE, "HAWKING THE FATAL STOOP", PLATE: \$50/100



2384
W.H. PINE, ENGLISH HAND COLORED ETCHING, H 9", W 12", "GAMES": \$40/70



2385
AFTER C. VERNET, FRENCH HAND COLORED MEZZOTINTS, 2, H 9", W 12", "LE BARRIERE FRANCHIE" & "LE SAUT": \$50/100



2386
FRENCH ETCHING, 1883, H 10", W 9", MAN PLAYING A FLUTE: \$50/75



2387
LES ACCIDENTS DE LA CHASSE", ETC., FRENCH HAND COLORED ENGRAVINGS, 19TH C., 3, H 9" W 12": \$50/100



2388
AFTER AUDUBON, REPRINT, H 16", W 13", "SNOWY HERON OR WHITE EGRET": \$50/100



2389
HAND COLORED ETCHING OF BIRDS, H 23", W 19": \$50/100



2390
TOM LUDLAM, DRYPOINT, 1929, H 11 1/2", W 7 3/4", "SEVEN SEAS": \$50/100



2391
TOM LUDLAM, ETCHING, 1929, H 5 3/4", W 8", "PRINCE LAKE, B.C.": \$25/75



2392
RICHARD KOZLOW, (AMERICAN, 1926 - 2008), LITHOGRAPH ON PAPER, H 15 1/2", W 10 1/2", "CORRIDA", 44/50: \$50/100



2393
HENRY MOORE (BRITISH SCULPTOR 1898-1986), AUTOGRAPH ON AN OFFSET LITHO POSTER, H 36", W 16": \$50/100



2394
KAREN ANNE KLEIN, WOODCUT H 14" W 11" SAUGATUCK DUNES: \$50/100



2395
LEO MARDIROSIAN, LITHOGRAPH H 24" W 24": \$50/100



2396
JACQUES PETIT, WATERCOLOR, 20" X 24", FARM LANDSCAPE: \$25/50



2397
WATERCOLOR PORTRAIT CIRCA 1960 H 25" W 17": \$50/100



#2021 ELIZABETH O'NEILL VERNER (AMERICAN, 1883-1979), PASTEL ON SILK, H 16", W 12", FLOWER SELLER



#2010 ALFRED GUILLOU (FRENCH, 1844-1926), OIL ON CANVAS, H 47", W 31", "FISHER GIRL"



#2020 ALDRO T. HIBBARD (AMERICAN 1886-1972), OIL ON CANVAS, OCTOBER LANDSCAPE CAPE ANN, MASS., H 30", W 36"

DuMouchelles

ART GALLERIES CO.

409 EAST JEFFERSON AVENUE
DETROIT, MICHIGAN 48226
Across from the Renaissance Center

LAWRENCE DUMOUCHELLE NORMAN DUMOUCHELLE
JOAN D. WALKER ERNEST J. DUMOUCHELLE
ROBERT DUMOUCHELLE NANETTE POOLE
SUZANNE LYNCH

Art and Estate Auctioneers and Appraisers
TELEPHONE: (313) 963-6255

WEBSITE: WWW.DUMOUCHELLES.COM



FIRST CLASS MAIL
U.S. POSTAGE
PAID
PERMIT NO. 4492
DETROIT, MI



#2016 HENRI JACQUES BOURCE (BELGIAN 1826-1899),
OIL ON CANVAS, H 48", W 32", "MATERNAL HAPPINESS"