

JULY 18 * 19 * 20

twentyfourteen

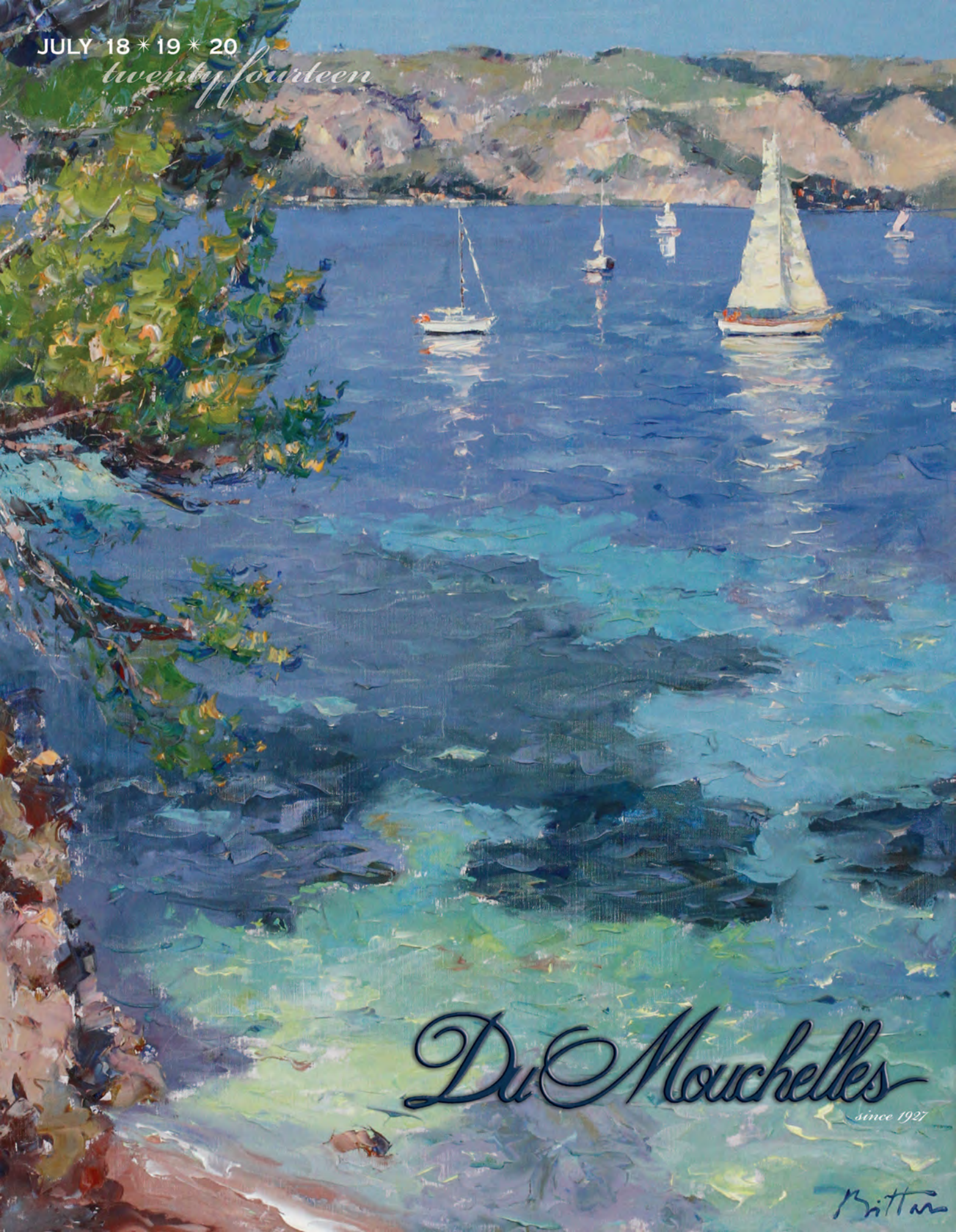

DuMouchelles

since 1927

Britton



#2005 AMERICAN PRIMITIVE, OIL ON CANVAS,
H 53", W 40", PORTRAIT OF YOUNG BOY AND GIRL



#2004 FEDERICO ANDREOTTI (ITALIAN 1847 - 1930),
OIL ON CANVAS, H 33", W 24", THE SUITOR



#2003 ALFRED WIERUSZ KOWALSKI (POLISH 1849-1915),
OIL ON CANVAS, H 29", W 48"

DuMouchelles

AUCTION AT THE GALLERY • July 2014

Friday, July 18th at 6:30 pm

Friday's features include a fine collection of studio and art glass including Kreg Kallenberger 'Interlock Series' glass sculptures, along with Lotz, Hal David Berger and others. A Gibson 100th Anniversary Electric Guitar, L-5 Limited edition, #1894-14, with diamond and gold plated enhancements, fine leather fitted case. Firearms including a post WW1 era German Luger pistol, c1922, and a Beretta 950 BS 'Jetfire' .25 cal. pocket pistol. A fine collection of gold filled pocket watches by a local collector, including Swiss watches by Meylen and Wittnauer. American watches by American Watch Co. and Waltham. A fine assortment of American Southwest silver and turquoise jewelry including Zuni. Also a large assortment of costume jewelry. Fine Chinese blue and white porcelain pieces, Chinese carved wood furniture and black lacquer screens. Wrought iron patio furniture, oriental rugs and carpets and art work including European and Russian Icons.

Saturday, July 19th at 11:00 am

The Saturday auction presents beautiful and unique decorative arts and jewelry from the Estate of Ben and Alice Fortuna of Franklin, Michigan, commencing with early 20th century Georg Jensen silver and a pair of WMF candelabra, followed by an assortment of sterling hollowware and flatware. Additionally, Royal Copenhagen dinner ware; early 20th century jewelry, such as an Arc de Triomphe souvenir pendant of 14kt gold, and contemporary pieces for Tiffany & Co. and by David Webb, over 100 lots; a Bradley & Hubbard table lamp; Pewabic, Hampshire, Rookwood, Fulper and other art pottery; Bjorn Wuinblad figural candlesticks; Lalique and Steuben table ware and bar ware, including 'Orchidee', 'Marguerites', and others; Dorothy Thorpe Lucite candlesticks; Chanel, Louis Vuitton and Gucci bags. And from private collectors, a Tiffany Studios five-piece desk set; French art deco and art nouveau furniture; a Baker Furniture Co. dining table and set of chairs; German blue overlay stemware set, c. 1920; a Wedgwood Keith Murray basalt bowl and "Dancing Hours" jasper bowl; Chinese jade carvings, bronze vessels, and enameled porcelain; and oil paintings by Giorgio Scalco

Sunday, July 20th at Noon

The estate of Ben and Alice Fortuna of Franklin, MI featuring fine arts by Sarkis Sarkisian, Richard Malcolm Lloyd, Janos Viski, Currier and Ives, John Carroll, Edgar Yeager and Ben M. Fortuna. Also featured in the Sunday session from the Fortuna estate is a middle 20th century/modern lighting and furniture collection including pieces by Vladimir Kagan Designs, Inc., Yngve Ekstrom, Knoll, Charles Eames for Herman Miller, Norman Cherner for Plycraft, Eileen Grey, Eero Saarinen, Harry Bertoia design, Herman Miller, Bruno Mathsson and more. Additional featured artists from the over 200 selections include: Pierre Bittar, Frederico Andreotti, Chuang Che, Alfred Wierusz Kowalski, Joan Miro, Erte, Moses Soyer, Alexander Calder, Yaacov Agam, Udagawa Kazuo, Dennis Knight, Henri Weisse and Steve Streadbeck to name but a few as well as Japanese Ukiyo-e prints and Chinese scrolls. Also of special note are two 12 light "Teepee" chandeliers and a G. Maquet art nouveau bedroom suite.

FREE VALET PARKING ALL SALE DATES.

Exhibition Hours - Extended Preview:

Friday, July 11th	9:30 am to 5:30 pm
Saturday, July 12th	9:30 am to 5:30 pm
Tuesday, July 15th	9:30 am to 5:30 pm
Wednesday, July 16th	9:30 am to 8:30 pm
Thursday, July 17th	9:30 am to 5:30 pm
Friday, July 18th	9:30 am to 4:00 pm

FREE PARKING WEDNESDAY EVENING EXHIBITION.

CATALOGS AVAILABLE at the gallery, \$25, \$30 postpaid. Annual domestic subscriptions \$110, international subscriptions \$190.

NOTE: A buyer's premium of 20% will be added to each lot sold, and is subject to 6% Michigan sales tax.



DuMouchelles

Fine Arts Auctioneers & Estate Appraisers Since 1927

Opposite the Renaissance Center, one block east of the Tunnel to Windsor approached by I-75 and US 10.

409 East Jefferson
Detroit, Michigan 48226
(313) 963-6255
(313) 963-8199 Fax
www.dumouchelles.com

CONDITIONS OF SALE

The following Conditions of Sale are DuMouchelles' and the Consignor's agreement with the Buyer relative to the property listed in the auction catalog.

The Conditions of Sale, the glossary, and all other contents of the catalog are subject to amendment by DuMouchelles by the posting of notices or by oral announcements made during the sale. All property is offered by DuMouchelles as agent for the Consignor unless the catalog indicates otherwise.

By participating in any sale the Consignor, Bidder and Buyer agree to be bound by these terms and conditions.

- 1. Before the Sale.** Prospective bidders or their agents should inspect the property before bidding to determine its condition, size and whether or not it has been repaired or restored. Buyers are responsible for satisfying themselves concerning the condition of the property and the matters referred to in the catalog entry. Condition reports, photos and video or digital images are provided as a courtesy and should not be used as a substitute for viewing the items in person. All statements made in the catalog or in the condition report or made orally or in writing elsewhere are statements of opinion and are not to be relied on as statements of fact. Except as set forth in paragraph 18, DuMouchelles and the Consignor assume no risk, liability or responsibility for the authenticity of the authorship of any property identified in this catalog. All property is sold "as is" and neither DuMouchelles nor the Consignor make any warranties or representations of any kind or nature with respect to the property, and no statement in the catalog or made at the sale, or in the bill of sale or invoice or elsewhere shall be deemed an assumption of liability or warranty or representation as to the description, genuineness, attribution, provenance or condition of the property. DuMouchelles and the Consignor make no representations as to whether buyer acquires any reproduction rights in the property.
- 2. Bidding Registration.** Bidders attending the auction are required to sign a registration form either in person, fax or online and provide proof of identification. DuMouchelles may require the production of bank or other financial references. Registered bidders agree to be fully liable for all bids, including the liability to timely pay in full for any lot that is the subject of a successful bid submitted by the bidder in accordance with the Conditions of Sale.
- 3. Buyer's Premium.** A premium of 20% of the successful bid price will be added to all lots and is payable by the buyer as part of the total purchase price on lots in sale. A premium of 23% will be added to the bid price on all lots sold via an online bidding service.
- 4. Withdrawal.** DuMouchelles reserves the right to withdraw any property before sale and shall have no liability for such withdrawal.
- 5. Bid Per Lot.** Unless otherwise announced by the auctioneer, all bids are per lot as numbered in the catalog.
- 6. Video or digital images.** At some auctions a video or digital screen may be used. DuMouchelles is not liable for any errors in the operation or quality of the image presented.
- 7. Reserves.** Unless the sale is advertised and announced as a sale without reserves, each lot is offered subject to reserve. DuMouchelles may implement such reserves by bidding through its representatives on behalf of the Consignor.
- 8. Bidding.** DuMouchelles reserves the right to reject a bid from any bidder. The auctioneer has the right to split any bidding increment and to advance the bidding in any manner as the auctioneer may decide. The highest bidder acknowledged by the auctioneer shall be the buyer. In the event of any dispute between bidders, the auctioneer shall have sole and final discretion either to determine the successful bidder or to re-offer and resell the article in dispute. If any dispute arises after the sale, the sale record of DuMouchelles shall be conclusive in all respects.
- 9. Absentee bids.** As a convenience to bidders who cannot attend a sale in person, DuMouchelles will, if so instructed, execute written bids on their behalf, without additional cost. Absentee bidders should complete the Absentee Bid Form provided in the catalog or online and submit the written bid in advance of the auction. If DuMouchelles receives written bids on a particular lot for identical amounts, and at the auction these are the highest bids on the lot, it will be sold to the person whose written bid was received and accepted first. DuMouchelles is not responsible for errors or failure to execute the written bid or for errors or omissions in connection with the written bid. Lots are bought for absentee bidders at the lowest possible price (which may be below the written bid price) subject to other bids or reserves.
- 10. Phone bids / Online bids.** If a bidder makes arrangements with DuMouchelles prior to commencement of the sale, DuMouchelles will use reasonable efforts to contact them to enable them to participate in the bidding by telephone. DuMouchelles is not responsible for failure to contact bidder or for error and omissions in connection with telephone bidding. DuMouchelles will use reasonable efforts to carry out online bids, however DuMouchelles is not responsible for equipment failure, inability to access the Internet or software malfunctions related to the execution of online bids.
- 11. Auctioneer's Discretion.** If the auctioneer determines that any opening bid is not commensurate with the value of the article offered, he may reject the same and withdraw the article from the sale. If having accepted an opening bid, the auctioneer decides that any advance thereafter is not of sufficient amount, he may reject the advance.
- 12. Successful Bid.** On the fall of the auctioneer's hammer, title to the offered lot will pass from Consignor to the highest bidder acknowledged by the auctioneer, subject to all the Conditions of Sale set forth herein, and such bidder (a) assumes full risk and responsibility therefore (b) if requested will sign a confirmation of purchase and (c) will pay the purchase price in full or such part as DuMouchelles may require for all lots purchased.
- 13. Payment.** The buyers are expected to make payment for purchases immediately after the auction for the entire amount due (including hammer price, buyer's premium and applicable taxes and other charges including handling charges and storage costs). Payment in U.S. Dollars can be made by check, cash, wire transfer, or Visa, MasterCard, and Discover credit, charge or debit card, subject to certain limitations. PayPal may be used for purchases made via LiveAuctioneers.com. International payments can be made by wire transfer or if purchase is made via LiveAuctioneers.com, then PayPal should be used. The buyer grants DuMouchelles a security interest in the property and Du-

Mouchelles may retain as collateral security for the buyer's obligations to DuMouchelles, any property or monies held or received by DuMouchelles for the account of the buyer. Payment will not be deemed to have been made in full until DuMouchelles has collected funds represented by checks, or, in the case of bank or cashier's checks, until DuMouchelles has confirmed their authenticity. Buyer agrees that a 6% per month late charge will be imposed on the total purchase price if payment is not made in accordance with all of the conditions set forth herein and agrees to pay any returned check charges that may be incurred.

- 14. Tax.** Unless exempted by law from the payment thereof, the buyer will be required to pay Michigan state retail sales taxes at a rate of 6%, or any taxes that are applicable at this date, including any federal luxury or other tax. Unless exemption from such taxes is established to the satisfaction of DuMouchelles, any buyer claiming an exemption will be required to pay the tax to DuMouchelles and seek a refund from the state. Deliveries outside the State of Michigan may be subject to the compensating use tax of another state and, where a duty of collection is imposed upon them by law, DuMouchelles will require payment of such taxes.
- 15. Removal of Property.** The buyer at buyer's expense must remove all property from DuMouchelles not later than 10 business days following the sale. Removal of purchases during the auction is encouraged. Purchases not so removed will be subject to the following charges to cover handling and storage costs: After 10 business days following the sale, a handling charge of 1% of the purchase price will be payable by the buyer per month until the items are removed, with a minimum of 5% for any property not so removed within 60 days after the sale. Buyer agrees that any property which is paid for but left at DuMouchelles' premises for any reason in excess of sixty (60) calendar days after the sale may be sold by DuMouchelles at public auction with the balance of any funds recovered in excess of the storage charges and auction charges, being remitted to the buyer.
- 16. Non-Payment.** If the buyer does not make full payment for the purchases within the time required, DuMouchelles is authorized in their absolute and sole discretion to exercise one or more of the following remedies, in addition to other remedies available to DuMouchelles and the Consignor by law: DuMouchelles is authorized to: (a) hold the buyer liable for the total purchase price; (b) cancel the sale, retaining as liquidated damages all payments made by the buyer; (c) resell the property at public auction or private sale with terms that DuMouchelles deems appropriate; (d) to resell the property at public auction without reserve and the buyer shall be liable for any deficiency, cost, handling charges and the expenses of both sales and the commissions on both sales; (e) to offset the full purchase price against any amount owed by DuMouchelles to the buyer; (f) to not allow any bids at any upcoming auctions by or on behalf of the buyer; and (h) to take other actions as DuMouchelles find necessary and appropriate. The buyer grants DuMouchelles a security interest in any property in DuMouchelles' possession which is owned by such buyer and DuMouchelles is authorized to hold such property as collateral security for such buyer's obligations. Buyer shall be liable to DuMouchelles for all other charges incurred as a result of buyer's non-payment, including attorney fees, expenses and incidental damages. As between DuMouchelles and Consignor, if the successful bidder does not pay for the property, collection procedures shall be the responsibility of the Consignor and not DuMouchelles.
- 17. Packing and Shipping.** Shipping arrangements are the buyer's responsibility and expense. If needed, a list of shippers is available from DuMouchelles. Buyer agrees that packing and handling of purchased lots by DuMouchelles employees are undertaken solely as a courtesy for the convenience of the buyers, and DuMouchelles is not responsible for damage or breakage which may occur during packing and handling and shipping by DuMouchelles or of other carriers or packers of purchased lots, whether or not recommended by DuMouchelles. Packing and handling of purchased lots is at the entire risk of the buyer. In the case of fragile items, DuMouchelles in their sole discretion may decline to package the items.
- 18. Limited Right of Rescission.** If within twenty-one days of the sale of any lot, the buyer gives notice in writing to DuMouchelles alleging that the identification of authorship (as defined in the catalog Glossary and set forth in the heading in quotation marks in the auction catalog) of such lot as set forth in the catalog description of such lot (as amended by any written notices or verbal announcements during the sale) is not substantially correct based on a fair reading of the catalog, and (b) if within fourteen days of such notice the buyer returns the lot to DuMouchelles in the same condition as when sold, and (c) establishes the written allegations to DuMouchelles' satisfaction (including by providing one or more written opinions by recognized experts in the field, as DuMouchelles may reasonably require), then the sale will be rescinded with only the purchase price and buyer's premium refunded. No reimbursement shall be made for any shipping costs incurred. If, prior to receiving such notice from the original buyer alleging such defect, DuMouchelles has paid the Consignor monies owed to him in connection with this sale, DuMouchelles agrees to refund only the buyer's premium and applicable sales taxes paid. Consignor agrees to refund any payments made to Consignor for such property. In the event the Consignor refuses to refund the payments, DuMouchelles may disclose the identity of the Consignor and assign to buyer DuMouchelles' rights against the Consignor with respect to the lot the sale of which is sought to be rescinded. Upon such disclosure and assignment, any liability of DuMouchelles as Consignor's agent with respect to the said lot shall automatically terminate.
- 19. Limitation of Liability.** If, for any reason a purchased lot cannot be delivered in the same condition as at the time of sale, or should any purchased lot be stolen, mis-delivered or lost prior to delivery, DuMouchelles shall not be liable for any amount in excess of that paid by the buyer.
- 20. Governing Law and Jurisdiction.** The Conditions of Sale, as well as the buyer's, Consignor's and DuMouchelles' respective rights and obligations shall be governed, construed and enforced in accordance with the laws of the State of Michigan. All persons participating in any auction sale, whether as bidder or consignor, whether present in person or by agent, or by absentee bid, order bid, telephone, internet or other means, consent to the exclusive jurisdiction of the state courts located in Wayne County, Michigan, and if applicable, of the federal court located in Detroit, Wayne County, Michigan.
- 21. Severability.** If any part of the Conditions of Sale is found by any court to be invalid, illegal or unenforceable, that part shall be discounted and the rest of the conditions shall continue to be valid to the fullest extent of the law.

NOTE: Condition reports, photos and video or digital images are provided as a courtesy and should not be used as a substitute for viewing the items in person. All items are sold "as is" in accordance with the Conditions of Sale.

ABSENTEE BID FORM

I desire to place the following bids to be executed as low as other competitive bids permit and not exceeding the amount herein named. Bids are so much per lot as indicated below, and are made subject to the Conditions of Sale printed in the catalog of this sale. Please note, a buyer's premium of 20% will be added to each lot sold, and is subject to 6% Michigan sales tax, with the exception of purchase for resale with a copy of your current sales tax license on file with DuMouchelles, or purchases which will be shipped outside of Michigan. We strongly recommend that all bids be mailed as far in advance of the sale as possible. We will be glad to cooperate if you find it necessary to telephone in bids but caution that any errors resulting from misinterpretation of lot numbers, amounts or instructions are the bidder's responsibility.

Please print clearly

CUSTOMER#	NAME		
STREET			
CITY	STATE	ZIP	
TELEPHONE	EMAIL		

LOT NO.	NAME OF ITEM	BID IS PER LOT <small>20% BUYER'S PREMIUM WILL BE ADDED</small>
Deposit		

We accept check, Wire Transfer, Visa, MasterCard, and Discover Cards.
PLEASE NOTE ALL SALES ARE FINAL.

SIGNATURE _____
Dealers/Wholesalers please sign below: The above purchases will not be consumed by the purchaser but will be resold in the regular course of business by the purchaser per _____
State Tax License# _____
 I/We certify that all items are purchased for use as indicated above and agree to reimburse **DuMouchelle Art Galleries** the sales tax in the event this claim is disallowed by the Michigan Department of Treasury. Exemption of sales tax will not be waived unless signed.

DEALER / WHOLESALER SIGNATURE

Telephone bid participation service: In the event you would like to bid with the audience for one or more lot(s) and do not want to register a firm, written, silent bid, the gallery will provide the service of telephoning you at a specified phone number that you may actively participate in the bidding. Again, this can be pre-arranged in writing (as mentioned above), by telephone (313) 963-6255, or by fax (313) 963-8199, prior to the auction sessions.

Shipment of merchandise must be arranged by the buyer within two weeks of the sale. All shipping is at the buyer's expense. Return this bidding form to: **DuMouchelle Art Galleries** 409 East Jefferson Avenue, Detroit, Michigan 48226

CATALOG SUBSCRIPTIONS
 Over 1400 items are offered monthly. For advanced information, subscribe to the DuMouchelle Catalog. A one year domestic subscription is available for only \$110 postpaid, or \$190 international. Call (313) 963-6255 or fill out the order form. Enclose check payable to DuMouchelle Art Galleries and mail to 409 East Jefferson Avenue, Detroit, Michigan 48226. We also accept Visa, MasterCard, or Discover Cards.

CATALOG SUBSCRIPTION ORDER FORM \$110 Domestic • \$190 International

 NAME

 ADDRESS

CITY STATE ZIP

COUNTRY PHONE FAX

Check Enclosed Payable To DuMouchelle Art Galleries Visa MasterCard Discover

 CARD NUMBER EXPIRATION DATE

 SIGNATURE

GLOSSARY

For pictures, drawings, prints, miniatures and sculptures.

Please note that all statements in this catalogue as to authorship are made subject to the provisions of the CONDITIONS OF SALE.
The following terms apply to the works completed after 1880.

1. MONTAGUE DAWSON,

Oil on canvas, "The Constitution," 24" x 36"
In our opinion a work by the artist. This applies only to a caption in quotation marks.

2. Attributed to MONTAGUE DAWSON*

In our competent opinion, a work of the period of the artist which may be in whole or part the work of the artist.

3. School of MONTAGUE DAWSON*

In our competent opinion, a work by a pupil or follower of the artist.

4. Manner of MONTAGUE DAWSON*

In our competent opinion, a work in the style of the artist, possibly of a later period.

5. After MONTAGUE DAWSON*

In our competent opinion, a copy of the work of the artist.

6. signed

Has a signature which in our competent opinion is the signature of the artist.

7. bears the signature

Has a signature which in our competent opinion might be the signature of the artist.

8. dated

Is so dated and in our competent opinion was executed at about that date.

9. bears date

Is so dated and in our competent opinion may have been executed about that date.

*While the use of this term is based upon careful study and represents the opinion of experts, DuMouchelle accepts consignments of property for sale at public auction as agents for the seller. DuMouchelles' and the Seller assume no risk, liability or responsibility for the authenticity of authorship of any lot in this catalog described by this term.

DuMouchelles August 15, 16, 17
2014 AUCTION SCHEDULE

DuMouchelles

APPRAISAL COMPANY

WEDNESDAY CONSIGNMENT DAYS

CONSIGNMENTS ACCEPTED WEDNESDAY 11AM - 3PM

- NO APPOINTMENT NECESSARY -

We will be pleased to accept works of art, antiques, jewelry, oriental rugs, fine art glass, sculptures, porcelain, or collections that you choose to consign in person.

Fine Arts Auctioneers & Estate Appraisers Since 1927

FOR INFORMATION CALL 313.963.6255

www.DUMOART.com

Friday Auction



0001
RICHARD RITTER ART GLASS SCULPTURE, 1985, H 4 1/2", D 8": \$4,000/6,000



0002
KREG KALLENBERGER, 'INTERLOCK SERIES', GLASS SCULPTURE, SIGNED, H 7", W 7", D 8": \$2,500/3,500



0003
MOLLY STONE ART GLASS AND CLAY SCULPTURE, 1988, H 9 1/2", W 8 1/2": \$200/400



0004
GINO CENEDESE FOR MURANO GLASS VASE, 1969, H 16" W 6 1/2": \$500/800



0005
HAL DAVID BERGER (20THC.), STUDIO GLASS PAPERWEIGHT, H 8 1/2", W 4 1/2": \$75/125



0006
LOETZ STUDIO GLASS VASE, H 5 1/4" DIA 3 1/4": \$150/250



0007
HERB BABCOCK ART GLASS VASE, 1975, H 6 1/2" DIA 5": \$200/400



0008
HERB BABCOCK ART GLASS VASE, 1975, H 7 1/2" DIA 6": \$300/500



0009
HERB BABCOCK ART GLASS VASE, #15328,
1981, H 5 1/2" DIA 5": \$200/400



0013
ART GLASS VASES, SIX, H 7"-16": \$75/125



0014
STUDIO GLASS VESSELS, C. 1970-1980S,
FIVE, H 2"-5 1/2": \$150/250



0017
18CT YELLOW SAPPHIRE & 9.00CT
DIAMOND LADIES NECKLACE, L 17":
\$25,000/30,000



0018
50 CT NATURAL MULTI GEMSTONE 14 KT
GOLD BY THE YARD LADIES NECKLACE,
L 19 ": \$2,200/4,200



0019
18KT GOLD LADIES BYZANTINE STYLE
NECKLACE, L 6": \$1,800/3,000



0010
KARNIG DABANIAN, STUDIO GLASS VASE,
1972, H 7": \$100/150



0015
RICHARD RITTER ART GLASS VASE, H 5"
DIA 4 1/2": \$200/300



0011
STUDIO GLASS VESSELS, C. 1980, THREE, H
5"-5 1/2": \$150/200



0012
STUDIO GLASS VESSELS, C. 1970-1990,
FOUR, H 3"-6": \$150/200



0016
BERTIL VALLIEN FOR KOSTA BODA
GLASS VASE, H 8 1/2", W 6": \$75/125



0020
6.00CT BLACK STAR RETRO DANGLE EAR-RINGS, PAIR, L 2 1/2": \$1,000/2,000



0024
14KT GOLD & FAUX GEM LADIES COCKTAIL RING, SIZE 7: \$200/400



0029
ITALIAN 18KT GOLD, RUBY & DIAMOND SUNBURST BROOCH, W 1 3/4": \$600/900



0025
14KT YELLOW GOLD & FAUX GEM EARCLIPS, PAIR, DIA 1": \$150/250



0030
14KT YELLOW GOLD & PRECIOUS STONE PERCHED BIRDS BROOCH, W 1 1/2": \$200/400



0021
2.25CT DIAMOND LADIES COCKTAIL RING, SIZE 6.75: \$2,200/4,200



0026
18KT GOLD & MULTI GEMSTONE DOME COCKTAIL RING, SIZE 6.25: \$100/200



0031
1.23CT DIAMOND & RUBY BUTTERFLY PIN, W 1 3/4": \$1,000/1,500



0022
1.50CT SAPPHIRE & FANCY DIAMOND LADIES RING, SIZE 5.25: \$3,500/5,500



0027
14KT GOLD & SAPPHIRE CLUSTER LADIES RING, SIZE 4.75: \$100/200



0032
14KT YELLOW AND WHITE GOLD, BUTTERFLY BROOCH, DIAMONDS, RUBIES, ETC., H 1 1/4", W 1 1/2": \$600/800



0023
14KT YELLOW GOLD JEWELRY GROUP, 12 PCS: \$500/700



0028
14KT YELLOW GOLD, RUBY & TURQUOISE RING, EARLY 20TH C.: \$150/250



0033
KURT WAYNE 18KT GOLD & DIAMOND SEASHELL BROOCH-PIN, L 1 1/4": \$2,800/4,800



0034
14KT ROSE GOLD & DIAMOND FLOWER
BOUQUET BROOCH, L 2": \$400/600



0036
SHIPS MODEL IN GLASS CASE. H 11", W 4",
L 14": \$300/400



0038
CRITERION MAHOGANY MUSIC BOX
WITH CABINET AND 15.75 IN. DISCS:
\$2,500/3,000



0035
GIBSON, 100TH ANNIVERSARY ELECTRIC
GUITAR, L-5 LIMITED EDITION, #1894-14:
\$10,000/20,000



0037
HERSCHEDE MAHOGANY GRANDFA-
THER CLOCK, C. 1915, H 98", W 26", D 18":
\$5,000/7,000



0039
FRENCH STYLE MAHOGANY BEDROOM
SUITE, 5 PCS: \$1,000/1,500



0040
ROCOCO STYLE, CARVED GILT WOOD
MIRROR, LATE 20TH C, H 59", W 38":
\$200/400



0041
HENREDON BURL & INLAID WOOD DESK,
20TH C., H 31" L 75": \$1,500/2,500



0045
CLASSICAL STYLE FIGURAL SPELTER
SCULPTURE MANTLE CLOCK, C 1870:
\$200/400



0049
EUROPEAN HAND PAINTED WOOD ICON,
H 12 1/4", L 10 1/2": \$200/400



0042
ROCOCO STYLE, CARVED GILT WOOD
WALL MIRROR, H 60", W 48": \$300/600



0046
ROCOCO STYLE, BRONZE FIREPLACE
CHENETS, PAIR, H 17", D 19": \$100/200



0050
EUROPEAN HAND PAINTED WOOD ICON,
H 10 1/2", L 8 3/4": \$200/400



0043
ITALIAN, CARVED GILT WOOD, TWELVE
SIDED MIRROR, H 45", W 42": \$200/300



0047
LOUIS XV ROCOCO STYLE, TWO LIGHT
GILT METAL WALL SCONCES, PAIR H 16",
W 14": \$100/200



0051
EUROPEAN WOOD PAINTED ICON, H 12
1/4", L 11": \$200/400



0044
IMPERIAL, ITALIAN, MANTLE CLOCK
AND GARNITURE SET, 3 PCS, H 13" & 16":
\$150/250



0048
CAMEL GLASS, VICTORIAN CHANDE-
LIER, C 1910 H 22", DIA 18": \$400/600



0052
HEINRICH GAROSSA (SWISS B1902- ?), OIL
ON CANVAS, FLORAL STILL LIFE, H 32", W
23": \$200/400



0053
CHINESE POTTERY VASE, H 10", DIA 7": \$300/500



0054
CHINESE GLAZED POTTERY PLANTER, H 7 1/2", DIA 13 1/4": \$300/500

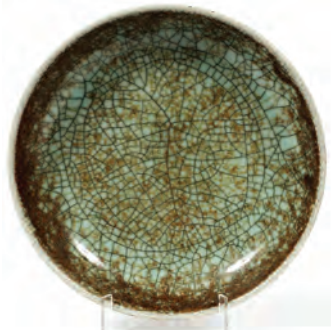

0055
CHINESE CELADON LOW BOWL, H 2 1/4", DIA 10": \$300/500



0056
CHINESE CELADON VASE, H 9 1/4" DIA 8": \$200/400



0057
CHINESE PORCELAIN COVERED SERVING CONTAINER, H 6", DIA 11": \$400/600



0058
CHINESE ENAMELED PORCELAIN CHARGER, H 1 1/2", DIA 13": \$300/500



0059
CHINESE EXPORT PORCELAIN CHARGER, C1900, DIA 20": \$300/500



0060
CHINESE PORCELAIN COMPOTE, H 4", DIA 10": \$300/500



0061
CHINESE PORCELAIN VASE, H 7", DIA 8 7/8": \$500/800



0062
CHINESE PORCELAIN VASE, H 12": \$100/200



0063
CHINESE BLUE & WHITE PORCELAIN VASE, H 15", DIA 6": \$500/800



0064
CHINESE BLUE & WHITE PORCELAIN VASE, H 15", DIA 6": \$300/500



0065
CHINESE BLUE & WHITE PORCELAIN GINGER JAR, H 10", DIA 8 1/2": \$200/400



0066
CHINESE EXPORT PORCELAIN VASES/LAMPS, PAIR, H 14": \$150/250



0067
CHINESE BLUE & WHITE PORCELAIN CHARGER, H 2 1/4", DIA 13": \$300/500



0068
CHINESE BLUE & WHITE PORCELAIN CHARGER, H 2", DIA 13 1/2": \$300/500



0069
CHINESE BLUE & WHITE PORCELAIN CHARGER, H 2 1/4", DIA 14": \$200/400



0070
CHINESE OX BLOOD JAR WITH LID, H 12", DIA 8 1/2": \$150/300



0071
CHINESE PORCELAIN VASE, H 4 3/4", DIA 4 3/4": \$200/400



0072
CHINESE PORCELAIN VASE, H 5 3/4", DIA 5 1/4": \$100/200



0073
CHINESE PORCELAIN VASE, H 5 1/4", DIA 9 1/2": \$100/200



0074
CHINESE FISH PATTERN VASE, H 4 3/4", DIA 5 1/4": \$150/250



0075
CHINESE POTTERY FIGURAL PILLOW, H 7 1/4", L 15 1/2": \$200/400



0076
CHINESE POTTERY COVERED CENSER, H 10 1/2", DIA 6 1/2": \$150/250



0077
CHINESE COPPER HAND WARMER, H 4", L 6": \$100/200



0078
CHINESE METAL CENSER GROUPING, 3 PCS, H 2" - 4", L 5" - 6": \$150/250



0079
INDIAN BRONZE BUDDHA, H 6", L 4": \$100/200



0080
CHINESE POTTERY SEATED BUDDHA, H 10", L 6": \$150/250



0083
CHINESE BRONZE FIGURE OF A PRIEST, H 7 1/2", L 2 1/4": \$100/200



0084
CHINESE CARVED AGATE SNUFF BOTTLES, THREE, H 2" - 3": \$150/250



0085
PEKING GLASS SNUFF BOTTLES, THREE, H 2" - 3": \$150/250



0081
CHINESE OPIUM PIPE, L 26": \$200/400



0082
CHINESE OPIUM PIPES, TWO, L 12" - 18": \$150/250



0086

CHINESE CARVED BONE SNUFF BOTTLES, THREE, H 2 1/4" - 3 1/2": \$100/200



0087

CHINESE FILIGREE SILVER & JADE BRACELET, L 7 1/4": \$200/300



0088

CHINESE STERLING & CARVED CORAL BRACELET, L 7": \$200/300



0089

CHINESE CARVED WOOD SETTEE H 47", L 74", D 24": \$800/1,200



0090

CHINESE CARVED WOOD SETTEE, H 47", L 74", D 24": \$800/1,200



0091

CHINESE CARVED WOOD COFFEE TABLE, H 18", L 46", D 21": \$200/400



0092

CHINESE CARVED WOOD ARM CHAIRS, PAIR, H 43", L 28", D 23": \$300/500



0093

CHINESE CARVED WOOD ARM CHAIRS, PAIR, H 43", L 28", D 23": \$300/500



0094

CHINESE CARVED WOOD STEP END TABLES, PAIR: \$200/400



0095

CHINESE FOUR PANEL BLACK/GOLD SCREEN, H 72", W 64" (16"/SCREEN): \$300/500



0096

CHINESE, BLACK PEDESTAL WITH DRAWERS CHINOISERIE MOTIF: \$150/200



0097

ANTIQUE EDWARDIAN DIAMOND & PLATINUM RING, SIZE 3.5: \$1,300/2,500



0098

0.15CT DIAMOND AND 18KT WHITE GOLD FILIGREE RING: \$200/400



0099
1.25CT PRINCESS CUT DIAMOND BAND RING, SIZE 6.5: \$1,800/3,200



0104
14KT YELLOW GOLD AND AMETHYST RING: \$150/250



0110
FEDERAL STYLE MAHOGANY GAMES TABLE, H 28", L 38.25", D 17.5": \$150/300



0100
2.90CT ORANGE GARNET & DIAMOND LADIES RING, SIZE 7: \$1,600/2,800



0105
14KT YELLOW GOLD MOUNTED AMETHYST PENDANT, L 1 1/2": \$100/150



0111
MAHOGANY TWO DOOR BOOKCASE, H 69", L 59", D 12": \$250/400



0101
10KT WHITE GOLD FILIGREE AND BIRTHSTONE RING: \$50/100



0106
GENTLEMAN'S 14KT WHITE GOLD CUFFLINKS: \$50/100



0112
ANTIQUE INLAID MAHOGANY CURIO/DESK, 1900, H 71", W 44", D 18": \$600/800



0102
7.60CT GREEN TOURMALINE & DIAMOND LADIES RING, SIZE 6.25: \$4,200/6,200



0107
14KT YELLOW GOLD PAIR OF CUFFLINKS: \$150/250



0113
AMERICAN CHERRY SLANT-FRONT DESK, C. 1800, H 43", W 37", D 19": \$1,000/1,800



0103
2.00CT SAPPHIRE & DIAMOND LADIES RING, SIZE 6.5: \$3,300/5,300



0108
14KT YELLOW GOLD CUFF LINKS: \$100/150



0109
FEDERAL STYLE MARBLE TOP TABLES, 3 PCS: \$300/500



0114
WICKER AND LEATHER TÊTE-À-TÊTE
AND LAMP: \$400/500



0118
FIREPLACE MANTLE, FREESTANDING,
FAUX STONE SURROUND H 48", W 60", D
25" AT THE BASE: \$300/400



0123
MODERN FOUNTAIN COPPER SCULPTURE,
TIERED, H 62", DIA 24": \$300/500



0115
BLACK LACQUER, CANE BACK ARM
CHAIRS, PAIR: \$150/300



0119
WOODARD WROUGHT IRON PATIO SUITE,
ELEVEN PIECES: \$800/1,200



0120
O.W. LEE CO. WROUGHT IRON PATIO
FURNITURE, 8 PCS: \$200/400



0124
METAL BIRD BATH, H 28", DIA 19": \$200/400



0116
BLACK LACQUER AND GILT PAINTED
BARREL BACK ARM CHAIR,: \$150/200



0121
WROUGHT IRON AND GLASS CONSOLE
TABLE, H 31", L 53", D 21.5": \$150/300



0117
CHINESE STYLE DINING TABLE, CHAIRS,
CHINA CABINET & BUFFET - SIDEBOARD,
11 PCS.: \$200/400



0122
OVAL GLASS DINING TABLE AND 4
CHAIRS: \$200/400



0125
IRON MAIL BOX, H 48": \$200/400



0126
**COUNTESS CISSY ZOLTOWSKA
 LADIES BROOCH, C. 1960S, W 2
 1/4" L 3": \$400/600**



0127
**COUNTESS CISSY ZOLTOWSKA
 LADIES PIN-CLIP, C. 1960S, L 3":
 \$200/400**



0128
**MIRIAM HASKELL LADIES
 FLOWER PIN, L 3 1/2": \$200/400**



0129
**MIRIAM HASKELL GLASS
 BEAD & FAUX PEARL COLLAR
 NECKLACE, L 17": \$300/500**



0130
**MIRIAM HASKELL DOUBLE
 STRING FAUX PEARL NECK-
 LACE, L 14": \$100/200**



0131
**MIRIAM HASKELL BROOCH,
 EARRING & CHAIN, 4 PIECES:
 \$75/150**



0132
**MIRIAM HASKELL, COS-
 TUME JEWELRY GROUPING,
 NECKLACE, BRACELET, TWO
 BROOCHES, 4 PIECES: \$100/150**



0133
**MIRIAM HASKELL, COSTUME
 JEWELRY NECKLACES, 2, L
 12" 13": \$100/150**



0134
**CASTLECLIFF & OTHER BEAD
 NECKLACES (3), L 16"-30", AND
 MIRIAM HASKELL PENDANT:
 \$100/200**



0135
**GLASS BEAD LADIES NECK-
 LACE, C. 1930S, L 16": \$75/125**



0136
**CHRISTIAN DIOR 3-STRAND
 GLASS BEAD NECKLACE, 1958,
 L 17 1/2": \$150/250**



0137
**CHRISTIAN DIOR LADIES BUT-
 TERFLY NECKLACE, L 17":
 \$75/125**



0138
**FRENCH FAUX PEARL & GLASS
 CABOCHON NECKLACE, L 15
 1/2": \$75/150**



0139
**KENNETH JAY LANE FAUX
 PEARL & GLASS BEAD NECK-
 LACE, L 20": \$100/200**



0140
**KENNETH JAY LANE, GOLD
 TONE LADIES NECKLACE, L 16
 1/4": \$100/200**



0141
**CHANEL, JULIANA STYLE &
 OTHER COSTUME NECKLAC-
 ES, FOUR, L 15"-16": \$50/100**



0142
**VINTAGE COSTUME FLOWER
 NECKLACES, TWO, L 16":
 \$50/100**



0143
**MOTHER OF PEARL & TUR-
 QUOISE STERLING NECKLACE,
 L 26 1/2": \$100/200**



0144

VINTAGE COSTUME EARCLIPS, 8 PAIRS, L 3/4"-1 3/4", MIRIAM HASKELL & HOBE: \$100/200



0145

VINTAGE COLLECTION OF COSTUME EARRINGS, 40 PAIRS, L 1/2"-1 1/4": \$100/150

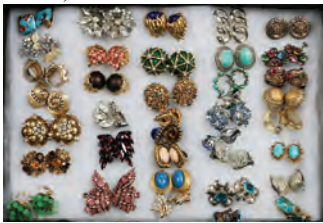

0146

VINTAGE COSTUME EARCLIPS, 38 PAIRS, W 1/4"-1 1/2": \$100/150



0147

VINTAGE COSTUME EARCLIPS, 39 PAIRS, L 1/2"-1 1/2": \$100/150

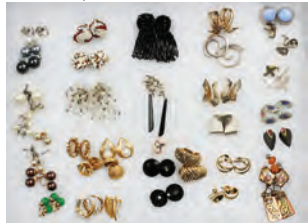

0148

VINTAGE COSTUME EARRINGS, 39 PAIRS, L 1/4"-3 3/4": \$100/150



0149

VINTAGE COSTUME EARRINGS, 39 PAIRS, L 1/2"-1 1/4": \$100/150



0150

CORO DUETTE BROOCHES, CLIPS & EARRINGS, C. 1950S, FIVE, L 1/2"-2 3/4": \$100/200



0151

VINTAGE COSTUME ANIMAL BROOCHES, 14 PCS, L 1"-4", COROCRAFT: \$200/300



0152

EISENBERG & NETTIE ROSENSTEIN COSTUME BROOCHES, TWO, L 3": \$150/250



0153

VINTAGE COSTUME BROOCHES, SIX: \$100/300

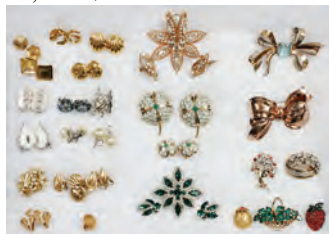

0154

VINTAGE COSTUME BROOCHES & EARRINGS, 30 PCS, L 3/4"-3 1/2", TRIFARI & MONET: \$100/200

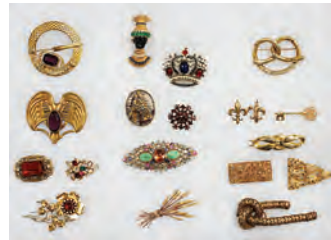

0155

VINTAGE COSTUME BROOCHES & CLIPS, 19 PCS, L 1"-3 1/2", CORO & WEISS: \$100/150



0156

VINTAGE COSTUME BROOCHES, SIXTEEN, W 1 1/2"-3", BOUCHER, SCAASI ETC.: \$100/150



0157

VINTAGE COSTUME BROOCHES, FIFTEEN, L 1 1/4"-4 1/4": \$75/125

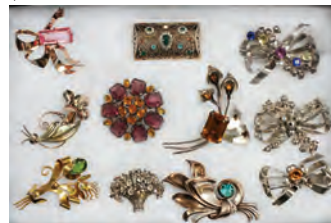

0158

VINTAGE STERLING BROOCHES, ELEVEN, L 2"-3 1/2" HOBE & CARL-ART: \$150/250



0159

EUROPEAN DIAMOND, ITALIAN MICRO MOSAIC & OTHER STERLING BAR PINS (13) & STICK PINS (5): \$150/250



0160

STERLING BROOCHES & CLIPS, C. 1930S, FOUR, L 1 3/4"-2": \$75/125



0161

ART DECO DUETTE BROOCHES & DRESS CLIPS, ELEVEN, L 1"-2 3/4" CORO (2): \$100/150



0162

ERIK PLOEN, NORWEGIAN POTTERY VASE, H 17": \$100/200



0163

STUDIO POTTERY JAR, 1990, H 13": \$75/125



0164
J.W. RICHARDS POTTERY
PLANTER, 1985, H 6 1/2" DIA 10":
\$75/150



0169
JOHN GLICK POTTERY BOWL,
FOR 'PLUM TREE POTTERY', H
4", DIA 16": \$75/150



0173
APPLE LANE POTTERY VES-
SELS, C. 1976, THREE, H 6
1/2"-12": \$100/150



0178
ROSEVILLE POTTERY VASES
& JARDINIÈRE, FOUR, H 4"-7":
\$200/400



0165
CRANBROOK POTTERY
WATER BOTTLE, SIGNED CAF-
FREY, H 13", W 9": \$75/125



0170
JOHN GLICK, CRANBROOK
POTTERY VESSEL, H 8": \$75/125



0174
APPLE LANE POTTERY VASES,
(2), +AN ADDITIONAL BOX, H
9": \$100/200



0179
ROSEVILLE POTTERY VASES,
THREE, H 4 1/2"-8 1/2": \$150/250



0180
ROSEVILLE POTTERY COR-
NUCOPIAS & VASE, THREE, H
5"-6": \$75/125



0175
ROSEVILLE POTTERY 'ROSE-
CRAFT' VASE, C. 1925, H 8 1/4":
\$100/200



0181
ROSEVILLE POTTERY BOWL
& CORNUCOPIA, TWO, L 10":
\$100/200



0166
JOHN GLICK (1938-), POTTERY
BOXES, FOR 'PLUM TREE POT-
TERY', (2) + ADDITIONAL BOX,
W 6"-7": \$150/250



0171
JOHN GLICK, PLUM TREE POT-
TERY EWER, H 13": \$100/200



0176
ROSEVILLE POTTERY BOWL &
VASES, C. 1930, THREE, H 3"-10
1/2": \$100/200



0182
ROSEVILLE POTTERY VASE,
BASKET & BOWLS, FOUR, H
10"-10 1/4", L 9"-14": \$200/300



0167
JOHN GLICK, POTTERY BOWL,
H 9", DIA 14": \$75/125



0172
JOHN GLICK, FOR PLUM TREE,
POTTERY POTTERY PITCHER,
H 7 1/2": \$75/125

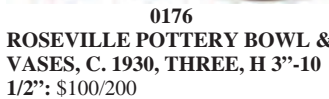

0183
ROSEVILLE 'MAGNOLIA' VES-
SELS & BOOKENDS, FOUR, H
3"-5 1/4": \$75/150



0168
JOHN GLICK (1938-), POTTERY
BOWL, H 2", W 8": \$75/125



0177
ROSEVILLE POTTERY 'COS-
MOS' FLOOR VASE, #958-18, H
18 1/4", W 8 1/4": \$150/250



0184
ROSEVILLE POTTERY VASES
(2) & BOWL, THREE, H 4 1/2"-8
1/2", DIA 6 1/2": \$150/250



0185
ROSEVILLE "FREESIA" &
"CLEMATIS" VASES, TWO, H 15
1/2": \$150/250



0186
ROSEVILLE POTTERY VES-
SELS, THREE, H 3"-8": \$75/150



0187
ROSEVILLE POTTERY VASE,
BASKET & BOWL, THREE, H 2
1/2"-12": \$150/250



0188
ROSEVILLE 'APPLE BLOSSOM'
BOWL & WINDOW BOX, TWO,
L 11 1/2"-15": \$60/100



0189
ROSEVILLE POTTERY VES-
SELS, FOUR, H 5 1/2"-6 1/2":
\$100/150



0190
ROSEVILLE "BUSHBERRY"
POTTERY VESSELS, THREE, H
6"-6 1/2": \$100/150



0191
ROSEVILLE POTTERY VASES
& BOWL, THREE, H 4"-7 1/2":
\$150/250



0192
ROSEVILLE "CLEMATIS" &
"BUSHBERRY" BOWL, CREAM-
ER & SUGAR, W 5"-10": \$100/200



0193
ROSEVILLE "ROZANE" POT-
TERY GROUP, 7 PCS, L 3
3/4"-11": \$100/200



0194
ROSEVILLE "TUSCANY" POT-
TERY GROUP, SIX, L 3 1/2"-14":
\$75/125



0195
ROSEVILLE POTTERY 'CARNE-
LIAN I' BOWL, C. 1925, L 10 1/2":
\$75/125



0196
ROSEVILLE POTTERY VES-
SELS, FOUR, L 4 1/4"-10 3/4",
"RAYMORE" & "MODERNE":
\$50/75



0197
ROSEVILLE POTTERY VASES
& PLANTERS, C. 1930S, FOUR, H
3"-6 1/2": \$100/200



0198
ROSEVILLE 'DONATELLO'
POTTERY BASKET, EARLY
20TH C., H 12" W 6 1/2": \$100/150



0199
ROSEVILLE 'DONATELLO'
POTTERY JARDINIÈRE & PED-
ESTAL, H 18 1/4", DIA 8 1/2":
\$100/200



0200
ROSEVILLE 'DONATELLO'
POTTERY JARDINIÈRE & PED-
ESTAL, H 23": \$200/300



0201
ROSEVILLE "DONATELLO"
POTTERY HANGING PLANTER,
DIA 10": \$75/125



0202
ROSEVILLE 'DONATELLO'
POTTERY PLANTERS, TWO, H
6" & 8": \$100/200



0203
ROSEVILLE 'DONATELLO'
POTTERY PLANTERS, FOUR, W
6"-11 1/2": \$200/400



0204
ROSEVILLE 'DONATELLO'
POTTERY PLANTERS, THREE,
DIA 4 3/4"-7 1/2": \$75/125



0205
ROSEVILLE 'DONATELLO'
POTTERY PLANTERS, SIX, L
6"-14": \$150/200



0206
ROSEVILLE 'DONATELLO'
POTTERY BOWLS & ASHTRAY,
FOUR, DIA 4 1/2"-6 1/2": \$100/150



0207
ROSEVILLE 'DONATELLO'
POTTERY COMPOTES, FOUR, H
3"-9": \$150/250



0208
ROSEVILLE 'DONATELLO'
POTTERY VASES, FOUR, H
6"-10": \$150/250



0209
ROSEVILLE 'DONATELLO'
POTTERY VASES, FOUR, H 5
1/2"-10": \$150/250



0210
ROSEVILLE 'DONATELLO'
POTTERY VASES, THREE, H
8"-10": \$100/200



0211
ROSEVILLE 'DONATELLO'
VASES, THREE, H 9 1/2"-12 1/2":
\$200/300



0215
ROSEVILLE 'DONATELLO'
POTTERY VASES, TWO, H 11"-
12": \$75/150



0212
ROSEVILLE POTTERY
'DONATELLO' VASE, EARLY
20TH C., H 8" DIA 5 1/2": \$150/250



0216
ROSEVILLE POTTERY
'DONATELLO' VASE, EARLY
20TH C., H 10" DIA 4": \$150/250



0213
ROSEVILLE 'DONATELLO'
POTTERY VASES, EARLY 20TH
C., TWO, H 11" & 12": \$150/250



0217
ROSEVILLE 'DONATELLO'
POTTERY BUD VASES & CAN-
DLESTICK, SIX, H 4 1/4"-10":
\$100/200



0218
ROSEVILLE 'DONATELLO'
VASES & FLOWER FROGS,
NINE, H 5 1/4"-12": \$200/250



0214
ROSEVILLE 'DONATELLO'
POTTERY VASE, H 15", DIA 9":
\$50/100



0219
ROSEVILLE 'DONATELLO'
VASE MOUNTED AS LAMP, H
28" OVERALL: \$200/400



0220
PLASTART MID CENTURY
MODERN FIGURAL TABLE
LAMPS, C1950, H 24", 36" W/
SHADE: \$200/400



0223
TIFFANY STYLE BOUDOIR
LAMP H 19", DIA 12": \$125/250



0221
TIFFANY STYLE TWO-LIGHT
TABLE LAMP, H 22", DIA 15":
\$200/400



0224
LLADRO, 'LIMITED EDITION',
PORCELAIN FIGURINE, H 13",
W 12", 'A MESSAGE OF JOY':
\$800/1,000



0222
TIFFANY STYLE TWO-LIGHT
TABLE LAMP, H 22", DIA 15":
\$200/400



0225
LLADRO PORCELAIN FIGU-
RINE, H 18", 'MY LITTLE
SWEETIE': \$200/300



0226

LLADRO LIMITED EDITION, SCULPTOR PORCELAIN FIGURINE, #582/1500, H 12", W 8", "YOU'RE MY ANGEL": \$150/250



0227

LLADRO PORCELAIN FIGURINE, H 12", W 14", 'LADY BUTTERFLY': \$150/250



0228

PETER SCHOFIELD, OIL ON CANVAS, H 30", L 30", SEMI-NUDE FEMALE: \$200/500



0229

PETER SCHOFIELD, OIL ON CANVAS, H 30", L 24", YOUNG GIRL ON A SWING: \$200/500



0230

PETER SCHOFIELD, OIL ON CANVAS, H 30", L 30", WORKING DOG ON POINT: \$200/500



0231

PETER SCHOFIELD, OIL ON CANVAS, H 30", L 30", STILL LIFE OF FLOWERS: \$200/500



0232

PETER SCHOFIELD, OIL ON CANVAS, H 24", L 30", THREE YOUNG GIRLS: \$150/300



0233

PETER SCHOFIELD, OIL ON CANVAS, H 30", L 30", TERRIER IN PURSUIT: \$200/500



0234

D. ORTIZ, WATERCOLOR ON PAPER, H 18", W 28", PINK AND BROWN FLORAL: \$100/150



0235

NATIONAL CASH REGISTER, BRASS DESIGN WITH OAK BASE H 24" W 30" D 18": \$500/600



0236

NATIONAL CASH REGISTER CO., MODEL 737, CASH REGISTER, 1932, H 17": \$100/125



0237

BRITAINS LTD, ENGLAND LEAD MINIATURE ROYAL CARRIAGE: \$300/500



0238

LEAD SOLDIERS, 15 PIECES: \$200/300



0239

LEAD SOLDIERS, MOUNTED AND INFANTRY, 36 PCS.: \$200/300



0240

EUROPEAN COSTUMED FRENCH AND ENGLISH LEAD SOLDIERS AND CIVILIANS. 23 PCS. PLUS CAISSON: \$200/300



0241

LEADED WARRIOR AND NAPOLEONIC SOLDIER FIGURES, 22 PCS.: \$150/300



0242

MOUNTED LEAD TOY SOLDIER FIGURES ON HORSEBACK, ELEVEN PIECES: \$300/400



0243

MOUNTED LEAD TOY SOLDIERS, 9 PIECES: \$200/400



0244
BERETTA MODEL 950BS, .25
CAL, JETFIRE, SEMI-AUTO-
MATIC PISTOL, BER25717V:
\$300/400



0245
DWM P-08, GERMAN LUGER
PISTOL, 9 MM, SEMI AUTO-
MATIC, C1922, L 3 3/4" BBL, SER.
#278: \$1,000/1,500



0246
HAMILTON RAILWAY SPE-
CIAL, 992 B, 10 KT GOLD
FILLED POCKET WATCH:
\$400/600



0247
ALLPORT & SONS, 'UTTOX-
ETER' POCKET WATCH, #55782,
STERLING SILVER C1851:
\$200/300



0248
A.R. & J.E. MEYLEN SWISS
MADE STOP WATCH, C1930:
\$150/300



0249
C. & D. S. WADSWORTH, GOLD
FILLED, 'REFEREE', POCKET
WATCH, #646610: \$150/250



0250
HAMILTON WATCH COMPANY,
MODEL 924, POCKET WATCH,
C1910: \$150/250



0251
A.R. & J.E. MEYLAN, TYPE 209,
STOP WATCH, C1930: \$100/200



0252
WALTHAM, AMERICAN
WATCH CO., LADIES POCKET
WATCH, YELLOW GOLD
FILLED, #9550696, C1930: \$75/150



0253
EVERT WATCH CO., N.Y. GOLD
FILLED POCKET WATCH,
#2704914, C1930: \$100/150



0254
AMERICAN WATCH CO.,
WALTHAM POCKET WATCH,
HUNTER'S CASE WITH STER-
LING SILVER AND GOLD
INLAY, C1904: \$100/200



0255
WITTMANER SWISS MADE,
STOP WATCH, C1930: \$75/150



0256
ELGIN GOLD FILLED POCKET
WATCH, # 15751398, C1925:
\$75/150



0257
ELGIN WATCH CO. YEL-
LOW GOLD FILLED, POCKET
WATCH, #20651914, C1920:
\$75/150



0258
ELGIN WATCH CO., 14KT
WHITE GOLD CASE, #25324549,
C1930: \$100/200



0259
ELGIN WATCH CO., ENGRAVED
POCKET WATCH, #26122959,
C1930: \$75/125



0260
HAMILTON WATCH CO.
MODEL 945, GOLD FILLED,
POCKET WATCH, C1940:
\$150/250



0264
GENTLEMAN'S POCKET
WATCHES & WRISTWATCHES,
SIX, BULOVA, HAMILTON,
GUCCI & OTHERS: \$200/400



0267
GENTLEMAN'S 14KT YELLOW
GOLD BULOVA ACCUTRON
SPACEVIEW WATCH: \$150/300



0271
LADIES 14KT YELLOW GOLD
AND DIAMOND TISSOT WRIST
WATCH: \$150/250



0261
BULOVA WATCH CO., 10 KT
ROLLED GOLD, POCKET
WATCH, #3527905, C1930:
\$100/150



0265
STAINLESS STEEL ROLEX
'OYSTER ROYAL' WRIST
WATCH, CIRCA 1940: \$500/700



0268
WALTHAM, 14KT YELLOW
GOLD AND DIAMOND LADIES
WRIST WATCH: \$150/250



0262
WALTHAM, 10 KT ROLLED
GOLD, POCKET WATCH,
#28801443, C 1930: \$100/200



0272
RADO INCABLOC LADIES
14KT YELLOW GOLD WATCH:
\$100/300



0269
TISSOT 14KT YELLOW GOLD
WATCH, L 1 1/4": \$100/200



0263
EUROPEAN SILVER, KEY
WIND AND KEY SET, POCKET
WATCH, #33504, C1880: \$75/125



0266
HAMILTON 14KT YELLOW
GOLD GENTLEMAN'S WRIST-
WATCH: \$200/400



0270
LADIES 14KT YELLOW GOLD
LE COULTRE WRIST WATCH:
\$200/300



0273
GIRARD PERREGAUX LADY'S
14KT YELLOW GOLD WATCH:
\$150/300



0274
BRONZE DOOR KNOCKERS, C
1910, W 5", L 4": \$75/150



0279
ART DECO COPPER DECORA-
TIVE YARD OWL, H 17": \$75/150



0282
CHINESE COPPER RATTLE, L
9" X 5": \$50/75



0286
NATIVE AMERICAN SILVER
& TURQUOISE SQUASH BLOS-
SOM NECKLACE, L 28": \$300/500



0275
AMERICAN ANTIQUE METAL
YARD DOG, W 5 1/2", L 32":
\$150/200



0283
SIX TIER WINDCHIMES, H 27":
\$50/75



0287
NATIVE AMERICAN SILVER
& TURQUOISE NECKLACE &
CUFF BRACELET, TWO, L 2" &
15": \$150/300



0276
AMERICAN ANTIQUE, COPPER
WEATHER VANE, FISH FORM,
H 10", L 26": \$300/400



0280
COPPER YARD FLOWER FOUN-
TAIN, H 20": \$50/100



0284
EDWARD BEYUKA ZUNI
INLAID SILVER FIGURE, H 4
1/4" W 3 1/2": \$200/400



0288
SOUTHWEST AMERICAN
INDIAN TURQUOISE & SHELL
NECKLACE, L 32": \$100/200



0277
METAL CRICKETS AND LEAD
TURTLE FOUNTAIN, TWO
PIECE H 6": \$100/150



0289
ZUNI SILVER & TURQUOISE
RINGS & CUFF BRACELET, W 2
1/4": \$200/300



0278
COPPER FOUNTAIN, LILY
FORM: \$100/125



0281
AMERICAN ANTIQUE METAL
SHORE BIRDS, (2) H 19": \$50/75



0285
ZUNI STERLING & MULTI-
STONE INLAID BROOCH &
KNIFEWING NECKLACE, L 15":
\$200/300



0290
NATIVE AMERICAN SILVER &
TURQUOISE CUFF BRACELETS,
TWO, W 2 1/4": \$150/250



0291
NATIVE AMERICAN SILVER & TURQUOISE CUFF BRACELETS, TWO, W 2 1/4": \$100/200



0292
NATIVE AMERICAN SILVER & TURQUOISE CUFF BRACELETS, THREE, W 2 1/4": \$150/250



0293
ZUNI SILVER & TURQUOISE CUFF BRACELETS, TWO, W 2 1/4"-2 1/2": \$150/250



0294
NATIVE AMERICAN SILVER & TURQUOISE CUFF BRACELETS, THREE, W 2"-2 1/4": \$150/250



0295
NATIVE AMERICAN SILVER, TURQUOISE & MOTHER OF PEARL CUFF BRACELETS, 3: \$200/300



0296
NATIVE AMERICAN SILVER & TURQUOISE CUFF BRACELETS, FIVE, W 2 1/4"-2 1/2": \$200/300



0297
NATIVE AMERICAN TURQUOISE INLAID SILVER BRACELETS & RINGS, 8 PCS: \$200/300



0298
NATIVE AMERICAN SILVER & TURQUOISE BRACELETS, TWO, W 2 1/2": \$100/150



0299
NATIVE AMERICAN SILVER TURQUOISE & CORAL JEWELRY, 6 PCS: \$200/300



0300
NATIVE AMERICAN CORAL & TURQUOISE CUFF BRACELETS, TWO, W 2 1/4"-2 1/2": \$100/200



0301
NATIVE AMERICAN SILVER & CORAL BRACELETS, FIVE, W 2 1/2": \$150/250



0302
STERLING & OTHER SILVER AND STONE RINGS (30), INCLUDING STUART NYE & JUST ANDERSEN: \$200/400



0303
NAVAJO SILVER CUFF BRACELET, L 3" X 2 1/2", SIGNED "RKD": \$100/150



0304
MEXICAN SILVER LINK BRACELETS, THREE, L 7": \$75/150



0305
MEXICAN STERLING BRACELETS, ELEVEN, W 2 1/4"-3": \$75/125



0306
MEXICAN STERLING BRACELETS & PAIR OF EARCLIPS, FIVE PIECES, L 7 1/2": \$75/125



0307
14KT GOLD & JADE BEAD LADIES NECKLACE, L 17": \$100/200



0308
STERLING SILVER CARVED JADE NECKLACE L 30": \$200/300



0309
SOUTHWEST AMERICAN & MEXICAN STERLING JEWELRY, 24 PIECES: \$100/200



0310
SIAM STERLING BRACELET, EARRINGS, BROOCHES & NECKLACE, TEN PIECES: \$100/150



0311
STERLING CUFF & BANGLE BRACELETS, NINE, W 2 1/2": \$75/150



0312
STERLING COLLAR NECKLACES & CUFF BRACELET, FOUR, W 2"-6": \$75/150



0313
STERLING BROOCHES PLUS ONE RING: \$100/150



0314
STERLING & OTHER SILVER BROOCHES, PENDANTS & EARCLIPS, 30 PIECES: \$100/150

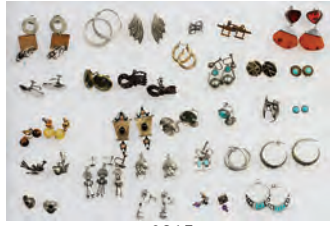

0315
STERLING, TURQUOISE & OTHER EARRINGS & EARCLIPS, 30 PAIRS: \$100/150



0316
STERLING & OTHER SILVER BROOCHES, 30 PIECES: \$100/150



0317
VINTAGE STERLING & COSTUME EARRINGS, 40 PAIRS, W 1/2"-1 1/2": \$100/150



0318

VINTAGE STERLING & COSTUME EARRINGS, 35 PAIRS, L 1/4"-1 3/4": \$100/150



0319

VINTAGE STERLING & COSTUME EARRINGS, 35 PAIRS, L 3/4"-1 1/2": \$100/200



0320

VINTAGE STERLING & OTHER EARRINGS, 30 PAIRS, L 1/2"-1 1/2": \$100/200



0321

STERLING & HARD STONE CUFF LINKS, 9 PAIRS, & SINGLE EARRINGS: \$50/150



0322

HEISEY GLASS ROOSTER COCKTAIL SHAKERS, FOUR, H 14": \$100/200



0323

GORHAM CRYSTAL STEMWARE, FIFTY-ONE PIECES: \$150/250



0324

MILLER ROGASKA CRYSTAL STEMWARE, 31 PCS, H 6 1/4"-8 1/4": \$100/200



0325

BOHEMIAN COBALT CUT TO CLEAR CRYSTAL VASE, H 12" DIA 7": \$75/125



0326

SEVEN LIGHT BRASS, WALL SCONCES, H 29", W 26": \$200/300



0327

VAN BRIGGLE POTTERY LAMP AND SHADE, H 29", LADY AT THE WELL: \$100/150



0328

ANTIQUE WHITE FRAME CHAIRS, WITH RAMS HEADS, TWO: \$200/250



0329

LOUIS XV STYLE ARMCHAIR, MODERN, H 41" W 27": \$150/250



0330

THOMASVILLE QUEEN ANNE STYLE UPHOLSTERED ARM CHAIR, H 41", L 32", D 29": \$150/250



0331

MACKENZIE-CHILDS POTTERY TABLEWARE, 1990-1992, 21 PCS: \$200/400



0332

MACKENZIE-CHILDS POTTERY PLATTER, 1993, L 22": \$100/200



0333

DEPARTMENT OF THE NAVY, STERLING LAMBERTON CHINA, 86 PCS.: \$400/500



0334

HEREND PORCELAIN VASES, JAM JAR AND GLASS SPOON 4 PCS., H 2 1/2" - 8", DIA 3 1/2" JAM JAR: \$150/250



0335

NIPPON PORCELAIN SCENIC BISCUIT JAR & MUSTARD POT, EARLY 20TH C., W 9": \$75/125



0336

LIMOGES PORCELAIN HAND PAINTED CUP, URN & PITCHER, 3 PCS, H 3 1/2"-7 1/4": \$75/100



0337

CONTINENTAL ART NOUVEAU PORCELAIN VASE, H 12" DIA 6": \$75/125



0338
BING & GRONDAHL PORCE-
LAIN PERFUME BOTTLE, H 7"
DIA 5": \$100/200



0339
GORHAM STERLING HAIR &
CLOTHES BRUSHES, FOUR, L
7" - 9": \$75/150



0340
MCCHESNEY CO. STERLING
HAND MIRROR & BRUSH, C.
1922, L 10"-14": \$75/125



0341
STERLING SILVER HAND MIR-
ROR & BRUSHES, EARLY 20TH
C., THREE, L 10": \$75/150



0342
R. WALLACE & SONS MFG. CO.
STERLING HAND MIRROR &
BRUSH, TWO, L 11" - 16": \$75/125



0343
PERFUME BOTTLE, STERLING
SILVER FRAME AND BOTTLE,
H 4": \$75/150



0344
STATEHOUSE 'FORMALITY',
STERLING SILVER FLATWARE,
32 PCS.: \$400/600



0345
AMERICAN STERLING
WEIGHTED TABLEWARE, 6
PCS, H 2" - 9": \$100/200



0346
AMERICAN SILVER PLATE
CANDELABRA, 2 PAIRS, H 7" -
11": \$100/200



0347
APOLLO STERLING PLATE
BOX W/ WEDGWOOD CAMEO
PLAQUE, W 3 1/2" L 4 3/4", +
CANDLE STICK, 3" H.: \$75/100



0348
ART DECO PHOTO FRAMES, C.
1920-30: \$50/100



0349
SILVER CAP WALKING STICKS,
C. 1900, 2 PIECES: \$100/200



0350
VICTORIAN GOLD FITTED
UMBRELLA HANDLES,: \$50/100



0351
STERLING SILVER UMBRELLA
HANDLES, 2 PIECES: \$100/150



0352
WALKING STICK AND CANE, 2:
\$75/150



0353
DANISH PORCELAIN TABLE-
WARE, 12 PCS: \$100/200



0354
BING & GRONDAHL PORCE-
LAIN COLLECTOR'S PLATES,
41 PCS: \$100/200



0355
DANISH & NORWEGIAN
FAIENCE & PORCELAIN
TABLEWARE, 6 PCS: \$50/75



0356
VICTORIAN CARVED WOOD
AND UPHOLSTERED ARM
CHAIRS, PAIR, H 41", L 30":
\$125/250



0357
CHERRY DROP LEAF RECTAN-
GULAR PARLOR TABLE, H 29",
W 42", D 24": \$150/200



0358
BAKELITE RED CHERRIES
BROOCH, W 2": \$100/200



0359
BEAD & HIDE SUNFLOWER
PIN, DIA 2 3/4": \$40/60



0360
AMBER BEAD NECKLACES,
TWO, L 28": \$100/150



0361
AMBER BEAD NECKLACE,
BRACELET & PAIR OF EAR-
RINGS, L 22": \$100/150



0362
BAKELITE & OTHER PLASTIC
NECKLACES, BROOCHES, EAR-
RINGS & A BANGLE, 33 PIECES:
\$200/400



0363
MALACHITE BEAD LADIES
NECKLACE, L 16": \$75/150



0364
ROSE QUARTZ BEAD LADIES
NECKLACES, THREE, L 30":
\$100/200



0365
ROSE QUARTZ BEAD LADIES
NECKLACES, THREE, L 24"-35":
\$100/200



0366
ROSE QUARTZ & JADE BEAD
NECKLACES, TWO, L 25"-31":
\$100/150



0367
CRYSTAL SAUTOIRS, FOUR, L
34"-62", INCLUDING SWAROV-
KI: \$75/125



0368
POLISHED STONE BEAD NECK-
LACES, THREE, L 18"-24":
\$75/150



0369
TURQUOISE BEAD & BAROQUE
PEARL NECKLACES, THREE, L
30"-36": \$100/200



0370
CHINESE SILVER & ROSE
QUARTZ NECKLACES (3),
EARCLIPS, & BROOCH, L 16"-
24": \$100/200



0371
CRYSTAL BEAD NECKLACES,
FIVE, L 16"-28", INCLUDING
HAMILTON & HAMILTON,
EARLY 20TH C.: \$100/150



0372
COSTUME JEWELRY COLLEC-
TION, 40 PCS: \$100/150



0373
MONET & TRIFARI COSTUME
JEWELRY GROUP, 39 PCS:
\$100/150



0374
WEISS & HATTIE CARNEGIE
COSTUME JEWELRY, NINE, L
2"-16": \$50/75



0375
VENETIAN GLASS BEAD &
CRYSTAL NECKLACE, L 41":
\$70/100



0376
VINTAGE BLACK GLASS BEAD
JEWELRY, FOUR, L 7"-23":
\$75/150



0381
ITALIAN, AMERICAN & OTHER
SILVER & ENAMEL LADY'S
ACCESSORIES (7), EARLY 20TH
C.: \$100/150



0384
LE COULTRE BRASS CLOCK, H
9", W 8", D 6": \$150/250



0389
NARDI BMW, WOOD-ALU-
MINUM STEERING WHEEL:
\$400/800



0377
VINTAGE GLASS BEAD NECK-
LACES, EIGHT, L 15"-31":
\$75/125



0382
BRASS & GILT METAL COL-
LARS & BRACELETS, SIX
PIECES, METROPOLITAN
MUSEUM OF ART & OTHERS:
\$100/200



0385
WEST POINT BRASS TRUMPET:
\$100/200



0390
BOWMAN GUM COMPANY,
BASEBALL TRADING CARDS,
C1950, 173 PCS.: \$300/500



0378
COSTUME NECKLACES &
BRACELETS, FOUR PIECES,
INCLUDING ROBERT: \$40/60



0386
LA VALENCIANA, SIX STRING
ACOUSTIC GUITAR, L 39":
\$50/75



0391
DETROIT TIGER'S AUTO-
GRAPHED BASEBALL
COLLECTION, 15 PCS.: \$200/300



0379
STERLING SILVER JEWELRY
GROUP, 21 PCS: \$75/125



0383
TREND CLOCKS ASIAN LAC-
QUERED GRANDMOTHER
CLOCK, H 75", L 12", D 8":
\$200/400



0380
COSTUME SILVER NECKLAC-
ES, BROOCHES, CHARMS, &
PENDANTS, THIRTEEN PIECES,
INCLUDING STERLING: \$75/125



0387
LENCI TYPE 'SMOKER' DOLL
C1925, H 24": \$100/200



0392
AUTOGRAPHED TIGERS
MAGAZINES, GEORGE KELL
AUTOGRAPHED HOF CARD
AND MINI-BAT AND COLLECT-
ABLE 100 YEAR: \$150/250



0388
TWO WEST GERMAN WIND UP
TOY CARS, C1950, L 6": \$75/150



0393
U.S. LINE, WOOL BLANKET AND
DECK LOUNGE W 58", L 66":
\$300/400



0394
U.S. MAIL CHUTE, IRON & GLASS, H 38", W 8": \$100/150



0395
ETHAN ALLEN QUEEN ANNE STYLE DESK, MODERN, H 31" L 59": \$200/400



0396
ETHAN ALLEN PAINTED WOOD SOFA TABLE, MODERN, H 27" L 58": \$150/300



0397
ETHAN ALLEN 'COUNTRY PINE' END TABLES, PAIR, H 24" L 25": \$100/150



0398
CAST IRON, 'SAVE AND SMILE' MONEY BANK, H 4": \$125/175



0399
CAST IRON STILL BANK, H 7 1/3", BLACK MAN WITH UMBRELLA: \$100/150



0400
CAST IRON BIRDS ON BIRD BATH, TWO, H 3", W 4": \$50/100



0401
MECHANICAL CAST IRON CLOWN BANK, H 6 3/4": \$75/150



0402
CAST IRON AUNT JEMIMA & BOAT ALSO METAL CANON 3 PCS: \$75/100



0403
STUDIO POTTERY VASES, THREE, H 6"-14": \$75/125



0404
STUDIO POTTERY JARS, TWO, H 9 1/2" & 11": \$75/125



0405
STUDIO POTTERY VASE, H 6 1/2", DIA 8": \$50/75



0406
JAPANESE PORCELAIN CUPS AND SAUCERS, 12 PCS.: \$75/125



0407
ART POTTERY BOWL & VASES, SIX, H 4"-15": \$75/150



0408
POTTERY FROGS & PEWABIC TILE, 5 PIECES: \$75/150



0409
ART POTTERY PLATES (2) & VASES (4), H 4"-12": \$75/150



0410
ROYAL DOULTON LAMBETH POTTERY BOWL, H 7" DIA 9": \$75/125



0411
SHAWN ATHARI (20TH C.), STUDIO GLASS MASK, C. 1990, L 15 1/2" #408: \$75/150



0412
LIBERIAN GUERE-WOBE, CARVED WOOD TRIBAL MASK, H 13", W 7 1/2": \$200/300



0413
AFRICAN, CARVED WOOD CEREMONIAL MASK, H 32", L 10": \$100/150



0414
AFRICAN, CARVED WOOD
FIGURES, 3 PCS., H 9" & 10":
\$100/150



0415
PRE-COLUMBIAN STYLE,
CARVED STONE FIGURE, H 7"
W 3 1/2": \$75/100



0416
STERLING SILVER PROOF-SET,
ENGLISH KINGS/QUEENS, 2:
\$300/500



0417
U.S (19) MORGAN/PEACE STER-
LING SILVER \$1.COINS 1882-:
\$200/300

0418
\$1.00 MORGAN 1886,1900,1921/
PEACE 1922,1925 STERLING(5):
\$200/300

0419
U.S LINCOLN WHEAT .01C
COINS 1909- (164) + 2-ROLLS:
\$75/125



0420
U.S \$1.SILVER-CERT,
F29112810A TO F29112814A,
1957A (5): \$200/300



0421
U.S. \$5. & \$1. SILVER-
CERT,1934-57, NOT
CONSECUTIVE, 4 PCS.: \$200/300



0422
\$2.00 U.S. STAR-NOTES, RED
SEAL, OVER (89) NOTES, 1928-
63: \$200/225



0423
1928 U.S.NOTES \$2. (85)/ 1-FED-
NOTE 1993, E 44444844C: \$150/300



0424
U.S. 1935-C, SILVER CER-
TIFICATE, \$1.00 #Q-21111524-D:
\$75/200



0425
U.S. \$1.00 SILVER-
CERTIFICATE,1935A,
YELLOW-SEAL R-99718975C:
\$75/150



0426
SILVER CERTIFICATES: \$1.00,
\$2.00 AND \$5.00, NOTES, 1934-76,
106 PCS.: \$25/125



0427
1928-57SILVER CERTIFICATES
STAR \$1.NOTES, OVER (85):
\$25/50



0428
CANADIAN PAPER 25 CENT
NOTE, 1870: \$100/200



0429
PRESTIGE PREMIER,PROOF-
COIN (27)SETS UNCIR,
1971-2005: \$300/500



0430
U.S (40) PROOF-COIN-
SETS,PF-63, 1985 - 1998:: \$200/500



0431
1773 MARIA THERESIA SILVER
THALER: 1: \$100/150



0432
INTERNATIONAL 1ST-DAY
COVERS (3) ALBUMS AND
LOOSE STAMPS: \$100/300



0433
BRITISH ONE PENNY SINGLE
ISSUES (7): \$25/125



0434
U.S PAPER CURRENCY \$5. \$2.&
JAMAICA 1ST DAY COVERS
ETC: \$100/125



0435
POLSKI COINAGE/PAPER CURRENCY & FOREIGN, OVER (): \$75/125



0436
INDIAN-BUFFALO .05C BARBER DIMES COINS, ETC., 1912-, 300 PCS.: \$150/400



0437
ROYAL CANADIAN & U.S. PROOF COIN (21) SETS 1979-: \$100/200



0438
FOREIGN AND US COINS: \$50/75



0439
ANTIQUE COIN: \$15/50



0440
PHILATELIC STAMP COLLECTION 1ST-DAY COVERS: \$75/125



0441
PAPER PENNY .50C COIN-ROLLS, 1960-, (18): \$25/50



0442
U.S. & INTERNATIONAL STAMPS, COVERS, POST-CARDS (22) & ORIG METAL PHOTO(1), COVER ENVELOPES(5) & 1927-: \$50/125

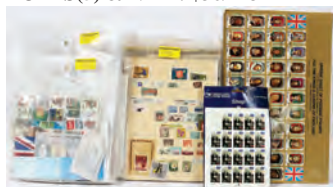

0443
INTERNATIONAL & U.S. STAMP COLLECTION 1892-PRESENT: \$75/125



0444
CHINESE MOLDED PLASTIC PLAQUE + OVAL PLAQUES (2), 3 PCS. H 15" & 16", W 11" & 13": \$75/125



0445
CHINESE, MOLDED PLASTIC PLAQUES IN HIGH RELIEF, 2 PCS.,: \$75/125



0446
FRENCH CAPO DE MONTE PORCELAIN JEWEL BOX, H 4 1/2", W 7 1/5", L 5": \$100/200



0447
CHINESE CERAMIC UMBRELLA HOLDER: \$75/125



0448
CONTINENTAL SILVER & GLASS BOTTLES, EARLY 20TH C., H 6": \$75/125



0449
CONTEMPORARY GLASS PAPERWEIGHTS (6), ST. CLAIR, HOPPER, HAMON & OTHERS: \$50/100



0450
CRAM'S UNITED STATES WALL MAP, C 1940, H 40", W 50": \$50/100



0451
ETHAN ALLEN CHANDELIER H 28", DIA 24": \$150/300



0452
MAHOGANY LADY'S ROCKER, C 1910, H 35": \$50/75



0453
WALNUT STAND, C 1930, H 30", W 19": \$40/50



0454
LEADED GLASS, HANGING LAMP SHADE, H 13" DIA 20": \$30/50

Saturday Auction



1001

GEORG JENSEN SILVER, AMBER & GREEN ONYX
PENDANT, C. 1910-25, L 4", WITH NECKLACE, L 38":
\$1,000/1,500



1003

WMF CO., GERMAN JUGENDSTIL SILVERPLATE SIX-LIGHT CANDELABRA,
PAIR, H 17", W 13": \$600/800



1004

RICHARD DIMES CO. STERLING BOWL, H 3", DIA 8 1/2": \$200/400



1002

GEORG JENSEN STERLING HUMIDOR BY JOHAN ROHDE, C. 1920, H 2 1/2", L 8 3/4": \$1,000/1,500

Saturday Page 1

For more information on all our auction items, visit our website at www.DUMOART.com



1005
TIFFANY & CO. STERLING BREAD TRAY,
C. 1915, L 12": \$200/400



1006
GORHAM STERLING COMPOTE, 1900, H 3
3/4", DIA 10 1/2": \$300/500



1007
WHITING MFG. CO. STERLING OVAL
PLATTER, 1917, L 14": \$300/400



1008
WM. B. DURGIN CO. STERLING TEA SET, C.
1900, THREE PIECES: \$400/600



1009
BLACK, STARR & FROST STERLING COMPOTE,
H 2", W 12" (TO THE HANDLES):
\$200/300



1010
SHREVE & CO. STERLING BOWLS, EARLY
20TH C., SET OF FOUR, W 5 1/4": \$150/250



1011
LEINONEN & ALBINSON HAMMERED
STERLING BOWLS, TWO, DIA 5" & 7":
\$200/400



1012
BECHT & HARTL AND ROGERS STERLING
GOBLET, MID 20TH C., FIVE, H 6 1/2":
\$300/500



1013
WHITING MFG. CO. 'MADAME JUMEL'
STERLING FLATWARE SET, C. 1908, 88
PIECES: \$1,000/1,500



1014
INTERNATIONAL 'NORTHERN LIGHTS'
STERLING FLATWARE SET, MID 20TH C.,
54 PIECES: \$1,000/1,500



1015
TOWLE 'LADY MARY' STERLING
FLATWARE SET, 65 PIECES, & OTHER
STERLING SERVING PIECES (5): \$1,000/1,500



1016
INTERNATIONAL 'ROYAL DANISH'
STERLING FLATWARE SET, 52 PIECES:
\$800/1,200



1017
LUNT 'MODERN VICTORIAN' STERLING
FLATWARE SET, MID 20TH C., 33 PIECES:
\$600/800



1018
GEORG JENSEN 'ARNE JACOBSEN' STAIN-
LESS FLATWARE SET, 66 PIECES: \$500/700



1019

ROYAL COPENHAGEN 'BLUE FLUTED-PLAIN' PORCELAIN DINNER SET, 75 PIECES, & 'BLUE FLUTED-FULL LACE' (11): \$1,000/2,000



1020

ROYAL COPENHAGEN 'BLUE FLOWERS' PORCELAIN DINNER SET, 85 PIECES: \$800/1,200



1021

ROYAL COPENHAGEN 'BLUE FLOWERS-BRAIDED' PORCELAIN PARTIAL DINNER SET, 27 PIECES: \$200/400



1022

BING & GRONDAHL 'SEAGULL' PORCELAIN DESSERT SET, 28 PIECES: \$200/400



1023

GERMAN BLUE OVERLAY STEMWARE, C. 1920, 70 PIECES: \$500/1,000



1024

5.00CT DIAMOND FLOWER BY THE YARD NECKLACE, L 16 1/2": \$8,000/12,000



1025

8.52MM AKOYA PEARL OYSTER NECKLACE, GIA, L 19": \$4,500/6,500



1026

5.50CT PURPLE PINK SAPPHIRE & DIAMOND RING, GIA, SIZE 7: \$18,000/24,000



1027
0.91CT EMERALD CUT DIAMOND RING,
GIA, SIZE 7: \$8,000/10,000



1028
3.20CT EMERALD CUT DIAMOND ETER-
NITY RING, SIZE 6: \$4,500/5,500



1029
TIFFANY & CO. 18KT YELLOW GOLD &
DIAMOND FLOWER BROOCH, C. 1900, W
7/8": \$4,000/5,000



1030
18KT YELLOW GOLD AUTOMOBILE
CHARM, DATED 1902, H 1 1/2", WITH 14KT
GOLD BRACELET, L 6 1/2": \$1,000/1,500



1031
18KT YELLOW GOLD ADJUSTABLE
BRACELET, C. 1920, L 7": \$1,000/1,500



1032
18KT & 14KT YELLOW GOLD CARRIAGE
PENDANT, H 1 1/8": \$600/800



1033
FRENCH 14KT YELLOW GOLD ARC DE
TRIOMPHE PENDANT SOUVENIR, EARLY
20TH C., H 1 1/8": \$600/1,000



1034
14KT YELLOW & WHITE GOLD HINGED
BRACELET, C. 1930, WITH MONOGRAM:
\$800/1,200



1035
10KT GOLD CIGARETTE CASE, EARLY
20TH C., L 3 1/4": \$600/800



1036
DAVID WEBB 18KT YELLOW GOLD, DIA-
MOND & ENAMEL EARCLIPS, PAIR, L 1":
\$2,000/4,000



1037
GERMAN 14KT YELLOW GOLD BROOCH
FOR TIFFANY & CO., W 2": \$300/500



1038
ITALIAN 18KT YELLOW GOLD & RUBY
BOUQUET BROOCH FOR TIFFANY & CO., L
1 1/2": \$300/500



1039
ITALIAN 18KT YELLOW GOLD & RUBY
BOUQUET EARCLIPS, PAIR, DIA 7/8":
\$300/500



1043
18KT YELLOW GOLD & RUBY FLOWER
EARCLIPS, PAIR, L 1": \$500/700



1048
5.97CT OPAL & DIAMOND RING, GIA, SIZE
6.5: \$4,000/6,000



1040
ITALIAN 18KT YELLOW GOLD & DIA-
MOND BOUQUET BROOCH FOR TIFFANY
& CO., L 1 1/2": \$400/600



1044
ART DECO GOLD, DIAMOND & RUBY FLO-
RAL EARRINGS, PAIR, L 1": \$600/800



1049
3.65CT AQUAMARINE & DIAMOND RING,
SIZE 6.5: \$3,000/5,000



1045
ART DECO STERLING & RUBY COMPACT,
W 2 7/8": \$200/400



1050
1.86CT RUBY & DIAMOND DANGLE EAR-
RINGS, PAIR, L 3/4": \$3,500/4,500



1041
ITALIAN 18KT YELLOW GOLD & DIA-
MOND BROOCH FOR TIFFANY & CO., W 1
1/4": \$300/500



1046
VAN CLEEF & ARPELS 18KT YELLOW
GOLD FLOWER PENDANT/BROOCH, L 3/4":
\$200/400



1042
ITALIAN 18KT YELLOW GOLD EARRINGS
FOR TIFFANY & CO., PAIR, L 1 1/4": \$300/500



1047
14KT YELLOW GOLD & 1.28CT DIAMOND
RING, SIZE 8.5: \$1,000/1,500



1051
1.00CT DIAMOND BUTTERFLY DANGLE
EARRINGS, PAIR, L 1 1/2": \$2,500/3,500



1052
0.85CT 3-D WAVE DANGLE EARRINGS,
PAIR, L 1 2/5": \$2,500/4,500



1053
0.50CT FANCY COLOR DIAMOND & GOLD
NECKLACE, L 17": \$2,500/4,500



1054
1.00CT DIAMOND & TWO-TONE GOLD
NECKLACE, L 16": \$2,500/4,500



1055
BRADLEY & HUBBARD BENT GLASS
TABLE LAMP, C. 1915, H 23", DIA 17", # 274:
\$400/600



1056
TIFFANY STUDIOS 'PINE NEEDLE' GILT BRONZE & GLASS DESK SET, C. 1920, FIVE
PIECES: \$1,000/2,000

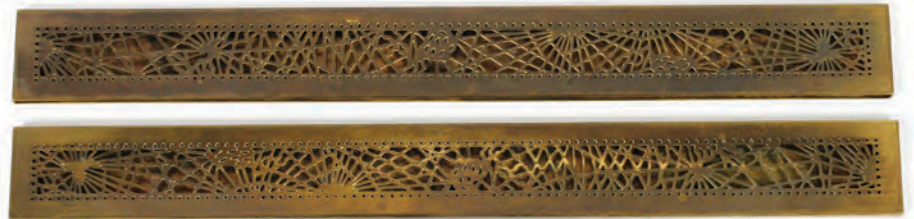

1057
TIFFANY STUDIOS 'PINE NEEDLE' BRONZE BLOTTER ENDS, C. 1920, SET OF TWO, L 19":
\$100/200



1058
LOUIS C. TIFFANY FURNACES INC. SPUN
METAL & FAVRILE BOWL, EARLY 20TH C.,
DIA 6 1/4": \$150/250



1059
TIFFANY STUDIOS SPUN METAL BOWL,
EARLY 20TH C., DIA 9": \$100/200



1060
LAURITS CHRISTIAN EICHNER (1894-1967),
HAMMERED BRONZE BOWLS, TWO, L 6
1/4" & 8": \$200/300



1061
ROYCROFT COPPER CANDLESTICKS &
BOOKENDS, SIX PIECES: \$300/500

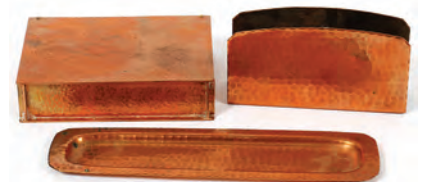

1062
ROYCROFT & COPPERCRAFT COPPER
DESK ACCESSORIES, THREE, W 5"-9":
\$100/200



1063
HEINTZ ART METAL SHOP COPPER &
SILVER DESK CALENDAR FRAME &
BOOKENDS, SEVEN PIECES, H 3 1/2"-5 1/2":
\$200/400



1064
HEINTZ ART METAL SHOP STERLING ON BRONZE PHOTO FRAME, EARLY 20TH C., H 10" X 8": \$150/250



1065
ART NOUVEAU AND ARTS & CRAFTS GILT BRONZE & COPPER DESK ACCESSORIES, THREE, H 3 1/4"-4": \$100/200



1066
ART NOUVEAU COPPER VASES & PITCHER, SIX, H 8"-14": \$100/200



1067
PEWABIC POTTERY VASE, H 3", DIA 4": \$200/400



1068
HAMPSHIRE POTTERY VASE, H 9 1/2": \$200/400



1069
ROOKWOOD POTTERY VASE, 1923, H 5": \$100/200



1070
ROOKWOOD POTTERY Z-LINE MUG, 1902, H 5 1/4": \$150/250



1071
ROOKWOOD POTTERY BOWL, 1919, H 1 3/4", DIA 3 3/4": \$100/200



1072
ROOKWOOD POTTERY TRIVET, 1915, W 5 3/4" SQUARE: \$75/125



1073
ROOKWOOD POTTERY VASES, 1931, TWO, H 5" & 9": \$200/400



1074
ROOKWOOD POTTERY VASE & PLANTER, C. 1921-1945, H 4", L 8": \$100/150



1075
ROOKWOOD POTTERY VASES (3) & BOWL, C. 1923-1930, H 2"-6 1/2": \$200/400



1076
FULPER POTTERY CABINET VASE, EARLY
20TH C., H 4": \$75/125



1077
FULPER POTTERY VASE, H 10 1/2", DIA 10":
\$300/500



1078
FULPER POTTERY VASE, H 7 3/4", W 6":
\$100/200



1079
FULPER POTTERY BOWL, H 3 3/4", W 9 1/2"
TO THE HANDLES: \$75/125



1080
FULPER POTTERY BOWL, DIA 9 1/4":
\$75/125



1081
FULPER POTTERY BOWL, H 1 1/2", DIA 4":
\$50/100



1082
PISGAH FOREST POTTERY VASE, MID
20TH C., H 6": \$75/125



1083
ART POTTERY CABINET VASE, H 3 1/2":
\$50/100



1084
WELLER 'ETNA' POTTERY JARDINIÈRE,
EARLY 20TH C., H 10", DIA 12": \$100/200



1085
WELLER POTTERY VASE, EARLY 20TH C.,
H 11 1/2": \$75/150



1086
WELLER POTTERY VASES, EARLY 20TH
C., TWO, H 7 1/2"-13 1/4": \$150/250



1087
WELLER POTTERY VASES, FOUR, H 4 1/2"-
6 1/2": \$100/200



1088
WELLER POTTERY FLOWER BASKET, H
7", W 7": \$75/125



1089
WELLER 'MARVO' POTTERY DOUBLE
BUD VASES, TWO, H 5", W 7": \$100/150



1090
WELLER POTTERY VASE & PAIR OF CAN-
DLESTICKS, H 2 3/4"-9": \$100/150



1091
MUNCIE POTTERY VASE, EARLY 20TH C.,
H 10 1/2", W 6": \$75/125



1092
ROSEVILLE 'CARNELIAN' POTTERY VASE,
C. 1920, H 9", W 9": \$150/250



1093
ROSEVILLE 'CARNELIAN' POTTERY VASE,
C. 1920, H 11": \$150/250



1094
ROSEVILLE 'BANEDA' POTTERY VASE, H
9", W 7 1/2": \$300/500



1095
ROSEVILLE 'BANEDA' POTTERY VASE,
EARLY 20TH C., H 12", W 9 1/2": \$200/400



1096
ROSEVILLE 'ROSE CRAFT' POTTERY
VASE, EARLY 20TH C., H 8 1/2", DIA 6 3/4":
\$300/500



1097
ROSEVILLE 'MOSTIQUE' POTTERY VASE,
H 10", DIA 6": \$75/125



1098
ROSEVILLE POTTERY VASE & 'FLOREN-
TINE' BOWL WITH FLOWER FROG, DIA
10": \$100/150



1099
AMERICAN GLAZED POTTERY VASE, C.
1900, H 9 1/2", W 5": \$50/100



1102
BJORN WIINBLAD (1918-2006), DANISH POTTERY FIGURAL CANDLESTICKS, FOUR, H
9"-11 1/2": \$600/800



1100
FRENCH ART POTTERY URN, EARLY 20TH
C., H 13 1/2", W 9": \$75/125



1103
ZSOLNAY IRIDESCENT POTTERY FIGURE,
C. 1930, H 10": \$150/250



1105
AUSTRIAN GLAZED CERAMIC HEAD &
HELEN BABBITTON MOTHER WITH
CHILD, H 7 1/2" & 5": \$100/200



1101
CONTINENTAL MAJOLICA POTTERY
FLOOR VASE, LATE 19TH C., H 20 1/2", DIA
9": \$200/400



1104
STUDIO POTTERY NUDE FEMALE TORSO,
MID 20TH C., H 27", W 9 1/2": \$200/300



1106
S. PORTER, STUDIO POTTERY VASE, 1973,
H 9 3/4", DIA 8": \$75/125



1107
MOORCROFT 'POPPY' POTTERY CENTER
BOWL, H 3", DIA 10": \$300/500



1108
WEDGWOOD KEITH MURRAY DESIGN
BLACK BASALT BOWL, DIA 9": \$500/700



1109
WEDGWOOD 'DANCING HOURS' BLACK
JASPER BOWL, H 4", DIA 10": \$300/500



1110
DOROTHY THORPE LUCITE & CHROME
CANDLESTICKS, MID 20TH C., FOUR, H 7
1/2", W 7"-8": \$400/600



1111
DOROTHY THORPE STYLE ACRYLIC
SCULPTURE, H 14", & PAIR OF CANDLE-
STICKS: \$100/200



1112
LALIQUE 'ORCHIDEE' CLEAR & OPAL-
ESCENT GLASS VASE, H 6 1/2", DIA 8":
\$600/800



1113
LALIQUE 'MARGUERITES' MOLDED &
FROSTED GLASS BOWL, H 2 3/4", DIA 14":
\$300/500



1114
LALIQUE 'MARTINETS' FROSTED GLASS
VASE, H 9 3/4", DIA 7": \$600/800



1115
LALIQUE GLASS VASE, H 9", DIA 4 3/4":
\$200/400



1116
LALIQUE 'DAMPIERRE' GLASS VASE, H 5",
DIA 4 1/4": \$200/400



1117
LALIQUE 'BOUGAINVILLIER' GLASS
VASE, H 7", DIA 2 1/2": \$150/250



1118
LALIQUE CLEAR & FROSTED GLASS VASE,
H 6", W 6": \$150/250



1119
LALIQUE 'VENISE' CLEAR & FROSTED
GLASS VASE, H 6 1/2", W 8": \$200/400



1120
LALIQUE 'PHALSBORG' & ORREFORS
CRYSTAL DECANTERS, THREE, H 9"-14",
WITH STERLING LABELS: \$200/400



1121
LALIQUE FROSTED GLASS PERFUMES,
FIVE, H 3 3/4"-4 3/4": \$300/500



1122
RENE LALIQUE 'SAINTE-CHRISTOPHE'
AUTOMOBILE MASCOT, C. 1928, H 4 1/2",
DIA 4": \$300/500



1123
LALIQUE FROSTED & CLEAR GLASS
COCKATOO, H 11 1/2", L 10 1/2": \$400/600



1124
LALIQUE 'LIBERTE' FROSTED GLASS
EAGLE, H 9 1/2", L 5 1/2": \$200/400



1125
LALIQUE FROSTED GLASS SQUIRRELS,
TWO, H 4" & 6": \$200/400



1126
LALIQUE GLASS SPARROW, OWL &
SWANS, THREE, H 3": \$100/150



1127
LALIQUE 'DANSEUSE' FROSTED GLASS
FIGURE, H 9": \$150/250



1128
BACCARAT CRYSTAL TURTLE & LALIQUE
KNIFE REST, L 3 3/4": \$75/125



1129
LALIQUE 'CANNES' FROSTED GLASS
BOWL, H 2 1/4", DIA 7 1/2": \$100/200

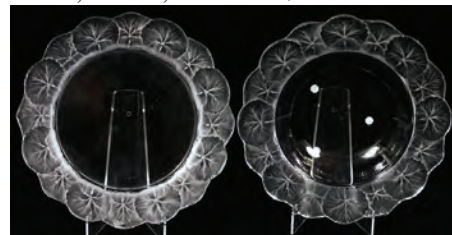

1130
LALIQUE 'HONFLEUR' CRYSTAL PLATE &
BOWL, DIA 11": \$100/200



1131
LALIQUE 'LAURE' BLACK GLASS PLAT-
TER, L 10 1/2": \$100/200



1132
LALIQUE BLACK GLASS LEOPARD, H 4
1/2", L 14 3/4": \$600/800



1133
LALIQUE 'FILICARIA' GLASS VASES,
THREE, H 4 1/2": \$200/400



1134

LALIQUE MULTICOLOR GLASS FISH (6) & 'ANEMONE' PAPERWEIGHT, L 4": \$200/400



1135

LALIQUE 'CAROLINE' GLASS TURTLE, L 5 3/4": \$100/200



1136

LALIQUE 'GREGOIRE' GREEN GLASS TOAD, H 3 1/2", L 4 1/2": \$200/400



1137

LALIQUE GREEN GLASS KOMODO DRAGON, H 3", L 6 1/2": \$100/200

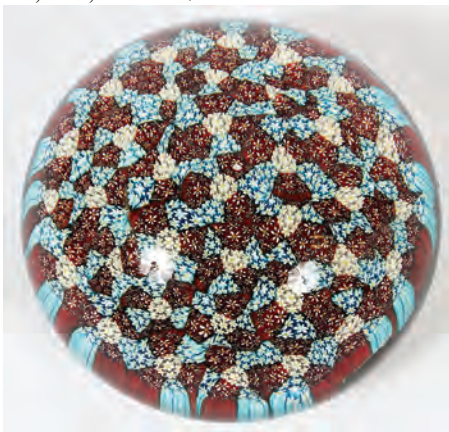

1138

BACCARAT MILLEFIORI CRYSTAL PAPERWEIGHT, DIA 3 1/2": \$100/200



1139

BACCARAT MILLEFIORI CRYSTAL PAPERWEIGHT, DIA 3 1/2": \$100/200



1140

BACCARAT CRYSTAL SULFIDE PAPERWEIGHT, DIA 3 1/2": \$75/125



1141

STEBEN GREEN GLASS VASE, H 8", DIA 7": \$100/200



1142

STEBEN GLASS 'SEA' COVERED CENTERPIECE, H 12", DIA 7 1/2": \$200/400



1143

STEBEN 'PHOENIX' GLASS VASE, H 13 1/2", DIA 8": \$150/250



1144

STEBEN 'LOTUS' GLASS VASE, H 9 3/4": \$200/400



1145
 STEUBEN GLASS VASE, H 8 1/2", DIA 4 3/4":
 \$200/400



1149
 STEUBEN 'GROTESQUE' GLASS BOWL, H 6 3/4", W 12": \$100/200



1154
 STEUBEN 'PEDESTAL' GLASS BOWL, H 5",
 DIA 10": \$150/250



1150
 STEUBEN GLASS FOOTED BOWL, H 6" DIA
 7 1/2": \$150/250



1155
 STEUBEN GLASS OVAL BOWL, H 5", W 10":
 \$150/250



1146
 STEUBEN GLASS ROPE-TWIST CANDLE-
 STICKS, PAIR, H 7 3/4": \$200/400



1151
 STEUBEN GLASS BOWL, H 5 1/4" DIA 9":
 \$150/250



1156
 STEUBEN GLASS COVERED CANDY DISH-
 ES, PAIR, H 7", DIA 5 1/2": \$300/500



1147
 STEUBEN GLASS BALUSTER CANDLE-
 STICKS, PAIR, H 10": \$400/600



1152
 STEUBEN GLASS BOWL, H 4 3/4" W 12":
 \$150/250



1157
 STEUBEN 'AIR TWIST' GLASS COCKTAILS,
 SET OF EIGHT, H 3 3/4": \$300/500



1148
 STEUBEN 'CALYX' GLASS BOWL, H 5", W
 10": \$100/200



1153
 STEUBEN GLASS VASE, H 5 3/4" DIA 8":
 \$150/250



1158
 STEUBEN LIQUEURS (5) & MARTINI
 PITCHER, H 2 3/4" & 9 1/4": \$150/250



1159
STEBEN GLASS TEARDROP COCKTAILS (12) & DECANTER, H 4"-12", WITH A TRAY, DIA 16": \$400/600



1164
STEBEN GLASS SAUCE DISH & COCKTAIL PITCHER, TWO, H 7 1/2", L 7": \$150/250



1168
STEBEN GLASS CANDLESTICKS, PAIR, H 3": \$150/250



1169
STEBEN GLASS CANDLESTICKS, THREE, H 3 1/2" & 3 3/4": \$150/250



1160
STEBEN GLASS TEARDROP COCKTAILS (11) & DECANTER, H 4"-12", WITH A TRAY, DIA 16": \$400/600



1165
STEBEN GLASS JAR, H 6 1/2" DIA 3": \$75/125

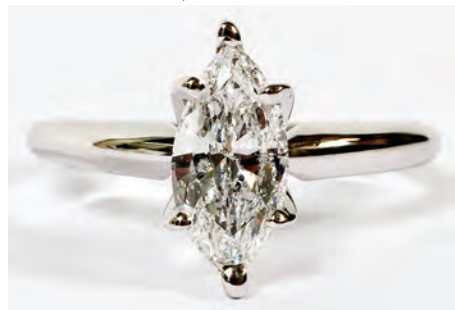

1170
0.94CT MARQUISE DIAMOND SOLITAIRE RING, SIZE 6.25: \$2,000/3,000



1161
STEBEN GLASS COCKTAILS, SET OF SIX, H 5": \$150/250

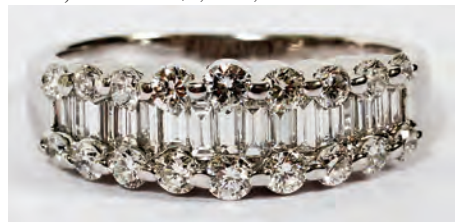

1171
1.20CT DIAMOND & GOLD BAND RING, SIZE 8.25: \$2,000/3,000



1162
STEBEN GLASS TUMBLERS, TEN, H 4" & 6": \$100/200



1172
0.96 DIAMOND & GOLD INSIDE OUT HOOP EARRINGS, PAIR, DIA 3/4": \$1,500/2,500



1163
STEBEN GLASS JAR, COVERED PITCHER & TEAPOT, H 4"-7": \$200/400



1166
STEBEN GLASS VASES, THREE, H 5 3/4"-10 1/2": \$200/400



1173
1.20CT SAPPHIRE & DIAMOND RING, SIZE 4: \$1,500/2,500



1167
STEBEN GLASS SCROLL PLATES, TWO, L 8 1/2": \$200/400



1174
53.73CT BERYL & 14KT GOLD ENHANCER,
L 1 1/2": \$800/1,200



1179
18KT YELLOW GOLD, 10.84CT CITRINE &
DIAMOND RING: \$600/800



1183
14KT YELLOW GOLD GEOMETRIC PEN-
DANT, L 4 1/4", WITH 18KT GOLD CHAIN:
\$800/1,200



1175
20.36CT YELLOW CITRINE PENDANT
NECKLACE, L 22": \$1,500/2,500



1180
2.00CT TOURMALINE & DIAMOND DECO
RING, SIZE 6.25: \$800/1,200



1184
EGYPTIAN & OTHER 22KT YELLOW GOLD
JEWELRY, FOUR PIECES: \$600/1,000



1176
3.00CT MULTI GEMSTONE & 14KT GOLD
LADIES BRACELET, L 8 1/4": \$1,500/2,500



1181
4.00CT TANZANITE, TOURMALINE, & DIA-
MOND BRACELET, L 7": \$1,000/1,500



1185
ITALIAN 14KT YELLOW GOLD NECKLACE,
L 16": \$500/700



1177
RUSSIAN 14KT GOLD LINKED BRACELET,
L 7 3/4": \$1,500/2,500



1182
14KT YELLOW GOLD & DIAMOND BRACE-
LET, L 8": \$1,000/1,500



1178
14KT YELLOW GOLD LINK BRACELET, C.
1920, L 7 3/4", 39.7 GRAMS: \$800/1,200



1186
14KT YELLOW GOLD NECKLACE, L 18", 24
GRAMS: \$400/600



1187
MODERN CHINESE GREEN JADE BEAD
NECKLACE, L 32": \$600/800



1188
CHINESE CARVED GREEN JADEITE BEAD
NECKLACE & PENDANT, L 26": \$150/250



1189
JADE BANGLE BRACELET, W 2 3/4": \$75/150



1190
CHINESE CARVED JADE DISCS, TWO, DIA
2": \$200/300



1191
CHINESE CARVED JADE DRAGON PEN-
DANT, L 2 1/2": \$300/500



1192
CHINESE JADE CARVINGS, TWO, L 2":
\$200/300

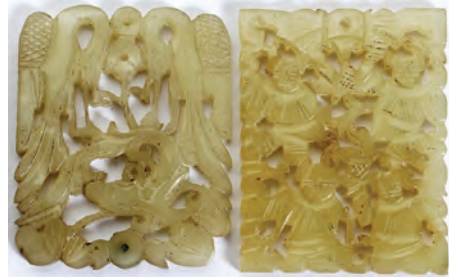

1193
CHINESE JADE CARVINGS, TWO, L 2":
\$200/300



1194
CHINESE JADE DISCS, TWO, L 2"-3":
\$200/300



1195
MODERN CHINESE PORCELAIN & JADE
TEAPOTS, TWO, H 4 3/4" & 4": \$400/800



1196
CHINESE BRONZE DRAGON TURTLE, H
10", W 15", D 10": \$500/700



1197
CHINESE BRONZE URN, C. 1900, H 6 1/2":
\$100/150



1198
CHINESE BRONZE INCENSE BURNER, H 3",
W 6" TO THE HANDLES: \$75/125



1199
CHINESE BRASS & ENAMEL FU DOGS,
PAIR, H 4", W 3 1/2": \$125/250



1200
CHINESE 'ROSE MEDALLION' PORCELAIN
PLATTER, ANTIQUE: \$500/600



1201
CHINESE 'ROSE MEDALLION' PORCE-
LAIN BOWL, ANTIQUE, H 6.25", DIA 15.75":
\$750/1,000



1202
CHINESE PORCELAIN PUNCH BOWL &
CUPS, 19 PIECES: \$300/400



1203
CHINESE ROSE MEDALLION PORCELAIN
COVERED URN, H 35": \$400/500



1204
CHINESE PORCELAIN TRUMPET-FORM
VASE, H 9", DIA 6": \$200/300



1205
MODERN CHINESE PORCELAIN VASE, H 21
1/4", DIA 15": \$2,500/3,000



1206
MODERN CHINESE PORCELAIN BOWL, H
3", DIA 6": \$300/500



1207
MODERN CHINESE PORCELAIN CUPS,
PAIR, H 2", DIA 3": \$300/500



1208
MODERN CHINESE PORCELAIN BOWL, H
3", DIA 6": \$300/500



1209
JAPANESE SATSUMA INCENSE BURNER
& PAIR OF URNS, EARLY 20TH C., H 4":
\$150/250



1210
CHINESE PORCELAIN GINGER JARS, PAIR,
H 12": \$100/250



1211
CHINESE ENAMELED PORCELAIN GAR-
DEN SEAT, H 18 1/2", DIA 13": \$100/200



1212
CHINESE STYLE PORCELAIN PLANTER, H
13.5", DIA 14": \$75/125



1213
ORIENTAL STYLE BASKET, H 20", W 14":
\$200/400



1216
ART NOUVEAU OAK THREE-DOOR WARD-
ROBE, C. 1900, H 88", W 60", D 17": \$600/800



1219
ART NOUVEAU MAHOGANY ÉTAGÈRE, C.
1900, H 60", W 28", D 12": \$150/250



1214
FRENCH ART DECO CARVED SERVER
WITH MARBLE TOP, C. 1930, H 62", W 50", D
18": \$300/500



1217
ART NOUVEAU OAK THREE-DOOR
ARMOIRE, C. 1900, H 88", W 60", D 17":
\$600/800



1220
BAKER 'HISTORIC CHARLESTON' DINING
SUITE, TWELVE PIECES: \$2,500/3,000



1221
BAKER FURNITURE CO. WALNUT DINING
TABLE & (8) CHAIRS: \$700/1,200



1215
FRENCH ART DECO CARVED SIDEBOARD
WITH MARBLE TOP, C. 1930, H 60", W 62", D
20": \$600/800



1218
ART NOUVEAU OAK DESK & CHAIR, C.
1900, H 29 1/2", W 57": \$400/600



1222
REGENCY STYLE WALNUT BREAKFRONT,
H 83", W 80": \$400/600



1223
FRENCH PROVINCIAL STYLE WALNUT
ARMOIRE, H 85", W 60": \$300/500



1226
CARVED MAHOGANY THREE-PANEL
HALL MIRROR, H 93", W 50", D 16": \$300/500



1229
NEOCLASSICAL STYLE MAHOGANY CON-
SOLE, H 28", W 54", D 20": \$300/500



1224
FRENCH STYLE CARVED GILT & MIR-
RORED THREE-PANEL SCREEN, H 78":
\$400/600



1230
ENGLISH STYLE INLAID MAHOGANY
REVOLVING BOOKSTANDS, PAIR, H 31", W
19" SQUARE: \$400/600



1227
COUNTRY FRENCH STYLE WALNUT SEC-
RETARY DESK, H 75", W 30", D 16": \$200/300



1231
ENGLISH STYLE OAK GATE-LEG DINING
TABLE, H 30", W 60", L 90": \$750/1,500



1225
LABARGE MIRROR, 44" X 26": \$200/400



1228
ITALIAN INLAY GAMES TABLE & CHAIRS,
FIVE PIECES: \$500/700

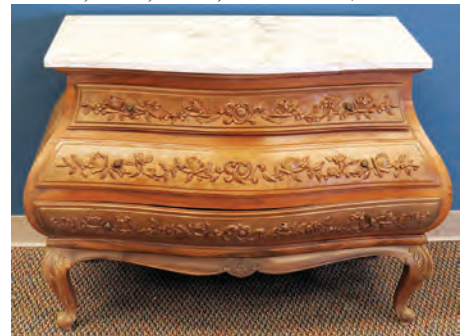

1232
WALNUT BOMBE CHEST WITH MARBLE
TOP, H 28 1/2", W 36", D 18": \$500/600



1233
EMPIRE MAHOGANY TABLE
WITH MARBLE TOP, C. 1850, H
26", L 28 1/2": \$200/300



1234
AMERICAN CHERRY TABLE, C.
1810, H 27", W 18": \$300/500



1235
AMERICAN EMPIRE MAHOGA-
NY DROP-LEAF TABLE, C. 1840,
H 27", W 40": \$200/400



1236
PLYMOUTH CO. MAHOGANY
BANJO CLOCK, C. 1930, H 29":
\$100/150



1237
LUCIEN PICCARD 14KT WHITE
GOLD WRISTWATCH, L 7":
\$800/1,200



1238
CONCORD WATCH CO. 14KT
YELLOW GOLD WRISTWATCH
FOR CARTIER WITH 18KT
BAND, L 7": \$600/800



1239
BAUME & MERCIER STAIN-
LESS STEEL & DIAMOND
LADY'S WRISTWATCH L 7 1/4":
\$500/700



1240
TRAUB BROS. 14KT YELLOW
GOLD LADY'S WRISTWATCH,
C. 1940: \$300/500



1241
OMEGA MODELE DEPOSE
STAINLESS STEEL GENTLE-
MAN'S WRISTWATCH: \$500/700



1242
LONGINES 14KT YELLOW
GOLD & DIAMOND GENTLE-
MAN'S WRISTWATCH: \$300/500



1243
LE COULTRE 14KT YELLOW
GOLD GENTLEMAN'S WRIST-
WATCH: \$400/600



1244
MOVADO TRAVEL CLOCK,
MID 20TH C., W 2 1/2" OPEN:
\$150/250



1245
TIFFANY & CO. VINTAGE 14KT
YELLOW GOLD TIE BAR, L 2":
\$100/200



1246
TIFFANY & CO. 14KT YELLOW
GOLD BAND: \$150/250



1247
TIFFANY & CO. 14KT YELLOW
GOLD EARRINGS, PAIR, DIA
5/8": \$100/200



1248
18KT YELLOW GOLD, OPAL & TURQUOISE
BAND: \$150/250



1249
CARTIER 18KT YELLOW GOLD ANCHOR
RING: \$200/400



1250
GEORG JENSEN STERLING FLORAL
BROOCH, W 2 1/4", NO. 295: \$150/250



1251
GEORG JENSEN STERLING DOVE BROOCH
& PAIR OF EARRINGS, DIA 1 1/4": \$150/250



1252
GEORG JENSEN STERLING BROOCHES,
RING & PERFUME, FOUR PIECES, W 1 3/4":
\$150/250



1253
GEORG JENSEN STERLING DOVE
BROOCH, C. 1940, DIA 1 3/4": \$100/200



1254
TONE VIGELAND (1938-) & N. E. FROM,
SCANDINAVIAN STERLING BROOCHES,
TWO, W 1 1/2" & 1 3/4": \$150/250



1255
E. DRAGSTED, DANISH STERLING
BROOCH & ANOTHER BROOCH, W 2":
\$75/125



1256
ANTON MICHELSEN & DAVID ANDERSEN
STERLING & ENAMEL JEWELRY, FIVE
PIECES: \$100/150



1257
JUST ANDERSEN, DANISH STERLING
RING: \$100/150



1258
STERLING & STONE PENDANTS (2) &
ENAMEL BROOCH, L 1 1/4"-4", INCLUDING
DANISH: \$150/250



1259
INTERNATIONAL STERLING LA PAGLIA
DESIGN NECKLACE, L 14": \$150/250



1260
14KT YELLOW GOLD CHARM BRACELET,
L 6 1/2": \$500/700



1261
14KT YELLOW GOLD NECKLACE, L 16":
\$300/500



1262
14KT YELLOW GOLD COLLAR WITH PEN-
DANT, DIA 5": \$800/1,200



1263
14KT YELLOW GOLD PENDANT EAR-
RINGS, THREE, L 2 1/2": \$600/800



1264
18KT YELLOW GOLD BROOCH, W 2 3/4":
\$300/500



1265
14KT YELLOW GOLD & .35CT DIAMOND
RING: \$400/600



1266
ITALIAN 18KT YELLOW GOLD EARCLIPS,
PAIR, L 3/4": \$200/300



1267
18KT YELLOW GOLD EARRINGS, PAIR, L 2
1/4": \$800/1,200



1268
14KT YELLOW GOLD, PEARL & RUBY
FLOWER EARCLIPS, PAIR, DIA 7/8":
\$300/500



1269
14KT YELLOW GOLD & PEARL STAR-
BURST BROOCH & PAIR OF EARCLIPS, DIA
1 1/4": \$200/300



1270
14KT YELLOW GOLD & PEARL BROOCH,
W 2": \$200/400



1271
PEARL NECKLACE WITH FLORIFORM
CLASP, L 16": \$200/300



1272
ANGEL SKIN CORAL BEAD NECKLACES,
THREE, L 16"-34": \$150/250



1273
14KT YELLOW GOLD & DIAMOND BRACE-
LET, L 7 1/2": \$450/600



1274
14KT YELLOW GOLD & DIAMOND TIE
TAC, L 1 3/4": \$500/700



1279
CHINESE PICTORIAL RUG, C. 1920, 4' 0" X
2' 6": \$300/500



1283
TEKKE BOKHARA RUG, C. 1890, 4' 8" X 3'
6": \$75/125



1275
14KT YELLOW GOLD CROWN PENDANT, H
1 1/2", W 1": \$200/400



1280
JOSAN SAROUK ORIENTAL RUG, C. 1910, 5'
0" X 3' 0": \$200/300



1284
CHINESE SILK OVAL RUG, 9' 6" X 6' 6":
\$100/300



1285
NATIVE AMERICAN INDIAN STYLE
WOVEN WOOL RUG, 1977, 5' 8" X 3' 2":
\$300/500



1276
14KT YELLOW GOLD PENDANTS (2) &
NECKLACES (2), L 15" & 24": \$300/500



1281
SERAPI TURKISH WOVEN RUG, C. 1970, 5'
4" X 3' 7": \$150/250



1286
NAVAJO WOOL RUG, 4' 4" X 2' 4": \$200/400



1277
14KT YELLOW GOLD EARRINGS &
EARCLIPS, FIVE PAIRS, L 1/2"-1": \$400/600

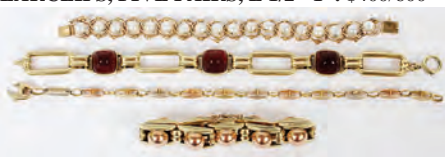

1278
14KT YELLOW GOLD BRACELETS (4),
EARLY-MID 20TH C., L 6"-7", INCLUDING
PEARL & CARNELIAN: \$400/600



1282
TEKKE BOKHARA RUG, C. 1890, 4' 10" X 3'
10": \$75/150



1287
ACOMA POTTERY OLLA, H 4 1/2", DIA 5 1/2": \$50/100



1291
GIORGIO SCALCO (1929-), TEMPERA & OIL ON CANVAS, 1967, 18" X 18", 'RITRATTO DI PATTY': \$200/300



1295
LJUBO BIRO (20TH C.), MIXED MEDIA, 24" X 24", ROMAN MALE: \$150/300



1288
NATIVE AMERICAN HAND WOVEN BASKET, 20TH C, DIA 12": \$75/125



1292
GIORGIO SCALCO (1929-), OIL ON CANVAS, 1967, 25" X 27", WOMAN WEARING MASK: \$200/300



1296
CONTINENTAL STYLE OIL ON BOARD, 19TH C., 4" X 5 1/2", THREE FRIARS: \$100/300



1289
NATIVE AMERICAN INDIAN BASKET BOWL, C. 1900, DIA 12": \$75/125



1293
GIORGIO SCALCO (1929-), OIL ON CANVAS, 1968, 14" X 22", 'PEPERONI': \$200/300



1297
HAND-CARVED WOOD PLAQUES, 19TH C., PAIR, DIA 18": \$150/250



1290
GIORGIO SCALCO (1929-), OIL & TEMPERA ON CANVAS, 1969, 17" X 17", 'RITRATTINO IN NERO': \$200/300



1294
JO CARRICK (20TH C.), OIL ON BOARD, 12" X 16", 'REST & WORK': \$100/150



1298
ANTIQUE CARVED WOOD EAGLE, H 29", W 43", 'AMICIZIA': \$500/700



1299
ANTIQUE CARVED GESSO & WOOD
ANGEL, H 24 1/2", W 9": \$200/400



1300
MAITLAND-SMITH METAL SCULPTURE OF A LEAPING DEER, H 16", L 20": \$100/150



1301
HENRI VIDAL (1864-1918), BRONZE
BUST OF A CHILD, H 8": \$100/200



1302
PROF. PATERINO, ITALIAN POTTERY
MADONNA, H 17", W 12": \$150/250



1303
R. CAPODIMONTE, ITALIAN PORCELAIN BOX,
H 5", W 13": \$400/600



1304
CAPO DI MONTE PORCELAIN TEA & COFFEE
SET, 15 PIECES: \$1,300/1,500



1305
CAPO DI MONTE PORCELAIN PLATTER:
\$200/300



1306
DELFT POTTERY CHARGERS, TWO, DIA 15
3/4": \$150/250



1307
DELFT & CONTINENTAL FAIENCE PLATES,
FIVE, DIA 6"-11 1/2": \$150/250



1308
ROYAL COPENHAGEN FAIENCE SERVING
PIECES, SIX: \$75/125



1309
HEREND 'ROTHSCHILD BIRD' TEAPOTS &
SERVING PIECES, TEN: \$300/500



1310
HEREND 'ROTHSCHILD BIRD' & 'CHINESE
BOUQUET' TABLE WARE, 14 PIECES: \$300/500



1311
HEREND MINIATURE ANIMAL FIGURES,
FOUR, H 2"-3": \$100/200



1312
CAULDON PORCELAIN LUNCHEON SET, 48
PIECES: \$250/450



1317
LENOX 'AUTUMN' DINNER PLATES,
TWELVE, DIA 10 1/2": \$150/200



1323
GORHAM, WATSON & RICHARD DIMES
STERLING TABLE WARE, THREE PIECES,
DIA 9"-12": \$500/700



1313
ROYAL DOULTON 'PRINCETON' PORCE-
LAIN DINNER SET, 68 PIECES: \$150/250



1318
LENOX 'HAYWORTH' PORCELAIN DINNER
SET, 71 PIECES (SERVICE FOR TWELVE):
\$400/600



1324
AMERICAN STERLING TABLE WARE,
LATE 19TH-EARLY 20TH C., THREE PIE-
CES, DIA 7"-11": \$300/500



1314
ROYAL WORCESTER 'PADUA' DINNER
SET, 82 PIECES (SERVICE FOR EIGHT):
\$300/500



1319
AMERICAN STERLING & LENOX PORCE-
LAIN DEMI TASSE, ELEVEN SETS: \$200/300



1325
DURHAM, GORHAM, WHITING & OTHER
STERLING TABLEWARE, SIX PIECES, W
5"-12": \$400/600



1315
ROYAL CROWN DERBY PORCELAIN PLAT-
TER, GRAVY BOAT & STAND, EARLY 20TH
C., L 19", #2717: \$75/125



1320
WATSON CO. STERLING & LENOX POR-
CELAIN CREAM SOUPS, SET OF SEVEN:
\$150/250



1326
REED & BARTON, GORHAM & OTHER
STERLING TABLEWARE, MID 20TH C.,
FIVE PIECES: \$200/400



1316
CHARLES AHRENFELDT, LIMOGES
PLATES, TWELVE, DIA 9 3/4": \$50/75



1321
QUAKER SILVER CO. & OTHER AMERI-
CAN STERLING CREAMERS (3) & SUGAR
BOWLS (2), H 2 1/2"-3 1/2": \$200/400



1322
GORHAM STERLING BOWL, C. 1900, H 2
1/2", DIA 9": \$150/250



1327
REED & BARTON STERLING DISH, 1949, W
7": \$100/150



1328
GORHAM, WALLACE & OTHER
STERLING SERVING PIECES,
LATE 19TH-MID 20TH C., FIVE:
\$300/500



1329
FISHER, WHITING & WATSON
CO. STERLING BOWLS, EARLY-
MID 20TH C., THREE, DIA 5
3/4"-8": \$200/300



1330
WEBSTER CO. STERLING CAKE
PLATE & LEAF DISH, EARLY
20TH C., DIA 9" & 6": \$150/250



1331
MEXICAN STERLING RECTAN-
GULAR DISH, L 10 3/4": \$200/400



1332
AMERICAN & MEXICAN
STERLING TABLE WARE & SIL-
VERPLATE TABLE WARE, 17
PIECES: \$200/400



1333
J. E. BLAKE CO. & OTHER
AMERICAN STERLING TABLE
WARE, C. 1900, FOUR PIECES:
\$150/250



1334
AMERICAN STERLING TABLE
& SMOKING ACCESSORIES, 27
PIECES: \$150/250



1335
AMSTON STERLING TRAY &
INTERNATIONAL 'PRELUDE'
WEIGHTED VASE, H 8": \$100/200



1336
GORHAM STERLING CIGA-
RETTE BOX, H 1 3/4", W 5":
\$75/125



1337
AMERICAN HAMMERED
STERLING HAND MIRRORS &
HAIRBRUSHES, EARLY 20TH C.,
FIVE, L 7 3/4"-12 1/2": \$100/200



1338
UNGER BROS. & OTHER
AMERICAN STERLING HAND
MIRRORS (3), A HAIRBRUSH &
COMB, EARLY 20TH C., L 10"-11
1/2": \$100/200



1339
UNGER BROS. STERLING INDI-
AN HEAD ASHTRAY, C. 1905, W
4": \$100/200



1340
R. BLACKINTON STERLING
COMPACT & A DUO COMPACT,
C. 1920, W 2 1/2": \$75/125



1341
LEBKUECHER & CO. STERLING
FRAMES (2), H 10", ITALIAN &
DUNHILL COMPACTS (2) & SIL-
VERPLATE BOX: \$200/300



1342
STERLING & SILVERPLATE
PHOTO FRAMES, EARLY 20TH
C., FOUR, H 7"-11": \$100/200



1343
CROWN & MATTHEWS CO.
STERLING WEIGHTED CAN-
DLESTICKS, SEVEN, H 3 1/2" &
6": \$100/200



1344
WEBSTER, WATSON & OTHER
AMERICAN STERLING TABLE
WARE & WEIGHTED CAN-
DLESTICKS, 25 PIECES: \$100/200



1345
AMERICAN STERLING & DAN-
ISH SILVERPLATE WEIGHTED
CANDLESTICKS, FOUR, H 4
1/2"-7 1/2": \$100/150



1346
GORHAM & OTHER STERLING
& FOREIGN SILVER ACCESSO-
RIES, LATE 19TH-EARLY 20TH
C., TEN PIECES: \$75/150



1347
GORHAM SILVERPLATE
TUREEN, LATE 19TH C., H 9", W
16": \$100/200



1348
ISRAEL FREEMAN & SON, SIL-
VERPLATE SERVING TRAY,
LONDON, C. 1930, L 30": \$100/150



1349
W. & S. BLACKINTON 'CHIP-
PENDALE' SILVERPLATE
SERVING TRAY, L 30": \$100/150



1350
VICTORIAN ELECTROPLATE
BASKET & SHEFFIELD PLATE
CHAMBER STICK, 19TH C.:
\$100/150



1351
THOMAS & SHERMAN BOARD-
MAN PEWTER TEAPOT, 19TH
C., PAIRPOINT TEAPOT & WIL-
COX BOOKSTAND, H 9"-10":
\$100/200



1352
DUTCH SILVER MUFFINEER, 18TH C., H 7 3/4": \$200/400



1353
GERMAN .835 SILVER FIVE-LIGHT CANDELABRUM, H 12", W 12": \$150/250



1354
GEORGE III STERLING OPEN SALTS, LONDON, C. 1755, TWO, DIA 2 1/2": \$75/150



1355
GORHAM COIN SILVER OPEN SALTS, C. 1860, PAIR, DIA 2 1/2": \$100/200



1356
AMSTON STERLING WEIGHTED CANDELABRA & SILVERPLATE CANDELABRUM, THREE PIECES, H 11": \$100/200



1357
GORHAM 'VERSAILLES' STERLING FISH SERVING FORK & KNIFE SET, TWO PIECES, L 10 1/2": \$200/400



1358
WATSON CO. 'MARTHA HILTON' STERLING FLATWARE, C. 1914, 30 PIECES: \$300/500



1359
DOMINICK & HAFF 'GRAPE' & 'MAZARIN' STERLING FLATWARE, 19 PIECES, & FOREIGN SILVER SPOONS (6): \$150/250



1360
DURGIN 'HONEYSUCKLE' STERLING FORKS (6) & TEASPOONS (6), C. 1890: \$150/250



1361
GORHAM 'CHANTILLY' STERLING RAMEKIN FORKS (6) & BOUILLON SPOONS (6), L 5": \$100/200



1362
AMERICAN STERLING FLATWARE & SERVING PIECES (35), LATE 19TH-MID 20TH C.: \$300/500



1363
AMERICAN STERLING & COIN SILVER TEASPOONS, MID 19TH C., 17 PIECES. L 5 1/2"-6": \$200/300



1364
AMERICAN STERLING & EUROPEAN SILVER SOUVENIR SPOONS & SALT SPOONS, 19TH-EARLY 20TH C., 44 PIECES: \$150/250



1365
AMERICAN STERLING FLATWARE & SERVING PIECES, 19TH-EARLY 20TH C., 16 PIECES: \$150/250



1366
ENGLISH STERLING SERVING SPOONS (2) & CRUMBER, SHEFFIELD, C. 1915, L 8" & 14": \$100/150



1367

ENGLISH SHEFFIELD PLATE FISH SET BY J. C. & CO., C. 1910, 24 PIECES (SERVICE FOR TWELVE), ENCASED: \$100/200



1368

AMERICAN & DENMARK STERLING SERVING PIECES, TEN, L 8"-12": \$100/150



1369

GEORG JENSEN STERLING & STAINLESS FLATWARE, FOUR PIECES, L 7"-14": \$100/150



1370

CHRISTENSEN & SON, DANISH SILVER SERVING SPOON, 1905, L 14": \$100/150



1371

DUTCH SILVER PIERCED LADLE, L 5 3/4", & GERMAN OPEN SALTS, PAIR: \$75/150



1372

TIFFANY & CO. 'HAMPTON' STERLING CARVING SET & OTHER KNIVES, TEN PIECES, L 8"-14 1/2": \$100/150



1373

DANISH, ENGLISH & FRENCH STERLING & ENAMEL SPOONS & FORKS, 16 PIECES: \$100/150



1374

DANISH & GERMAN SILVER FLATWARE & PEWTER FORKS, 14 PIECES: \$75/125

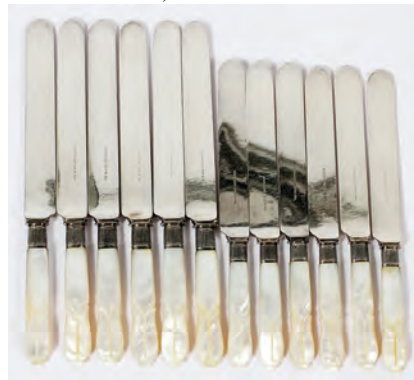

1375

GORHAM STERLING & MOTHER-OF-PEARL HANDLE KNIVES, TWELVE: \$50/100



1376

COIN SILVER SPOONS, 19TH C., EIGHT, L 6" & 8": \$75/125



1377

MEXICAN & GORHAM STERLING STRAW SPOONS & PICKS, MID 20TH C., 19 PIECES: \$50/100



1378

ENGLISH, MEXICAN & AMERICAN STERLING SPOONS & ANTIQUE SILVERPLATE NAPKIN RINGS, 17 PIECES: \$75/125



1379

MEXICAN STERLING & TEAKWOOD SALAD SERVERS, FOUR PIECES, L 13": \$50/100



1380
CHANEL TAN & NAVY QUILTED LEATHER SHOULDER BAG, W 8": \$200/400



1381
CHANEL BLACK QUILTED LEATHER SHOULDER BAG, W 9 1/4": \$400/600



1382
CHANEL NAVY QUILTED LEATHER SHOULDER BAG, W 9 1/4": \$400/600



1383
CHANEL TWO-TONE LEATHER SHOULDER BAG, W 9": \$300/500



1384
CHANEL BLACK QUILTED LEATHER SHOULDER BAG, W 6": \$300/500



1385
CHANEL RED QUILTED LEATHER SHOULDER BAG, W 9", ANOTHER SHOULDER BAG & WALLET: \$150/250



1386
LES MUST DE CARTIER BURGUNDY SUEDE FOLIO, W 12": \$75/150



1387
LOUIS VUITTON MONOGRAM CANVAS BRIEFCASE, W 20": \$300/500



1388
LOUIS VUITTON MONOGRAM CANVAS SOFT-SIDED BAGS, THREE, W 12"-24": \$300/500



1389
GUCCI LEATHER SHOULDER BAGS, TWO, W 10": \$100/200



1390
GUCCI NAVY SUEDE SHOULDER BAG, W 8": \$100/200



1391
GUCCI LEATHER SHOULDER BAGS, TWO, W 11", WITH CANVAS TRIM: \$150/250



1392
GUCCI MONOGRAM CANVAS HANDBAGS AND TOTES, FOUR: \$150/300



1393
GUCCI MONOGRAM CANVAS & LEATHER SHOULDER & BUCKET BAGS, TWO, W 9": \$150/250



1394
GUCCI MONOGRAM CANVAS SHOULDER BAG & DOONEY & BOURKE LEATHER BUCKET BAG, W 10": \$75/125



1395

GUCCI MONOGRAM CANVAS & LEATHER WALLETS, THREE, W 5"-7 1/2": \$75/125



1396

GUCCI MONOGRAM CANVAS & LEATHER WALLET, CARD CASE & KEY CASE, W 4 1/2": \$75/125



1397

ROBERTA DI CAMERINO BROWN LEATHER HAND BAG, W 14": \$100/200



1398

LUCILLE DE PARIS & VASSAR BROWN ALLIGATOR HAND BAGS, TWO, W 10 1/2": \$100/200



1399

VINTAGE BROWN ALLIGATOR SHOULDER BAG, W 10", & COBLENTZ CLUTCH: \$75/150



1400

BLACK CASHMERE & SUEDE EVENING BAGS, TWO, W 9" & 7": \$75/150



1401

FRENCH BEADED & ENAMEL VINTAGE EVENING BAGS, TWO, W 8" & 11": \$100/200



1402

VINTAGE CONTINENTAL CLUTCHES & PURSE, THREE, W 7"-8": \$75/150



1403

VINTAGE CONTINENTAL LADIES PURSES, THREE, W 7 3/4"-9": \$150/250



1404

VINTAGE EVENING BAGS, FOUR, W 6"-9": \$100/200



1405

ITALIAN MICRO MOSAIC BROOCHES/PINS, THREE, W 1"-1 1/2", & ANOTHER PIECE: \$150/250



1406

BOHEMIAN GARNET BROOCHES, RING & BRACELET, EARLY 20TH C., FOUR PIECES: \$300/500



1407

18KT YELLOW GOLD, EMERALD & DIAMOND RING, C. 1940: \$200/300



1408

14KT YELLOW GOLD & GARNET PORTRAIT PENDANT, C. 1880, WITH 18KT YELLOW GOLD NECK CHAIN, L 16": \$100/200



1409
18KT YELLOW GOLD, PEARL & GREEN
HARD STONE BRACELET, EARLY 20TH C.,
L 6": \$100/200



1413
14KT YELLOW GOLD & CORAL CABO-
CHON RING: \$200/400



1417
14KT YELLOW GOLD & AMETHYST RING:
\$150/250



1410
ANGEL SKIN CORAL BEAD DOUBLE-
STRAND NECKLACE, L 22": \$150/250



1414
UNTERMAYER-ROBBINS CO. 14KT YEL-
LOW GOLD & YELLOW TOPAZ RING,
EARLY 20TH C.: \$200/400

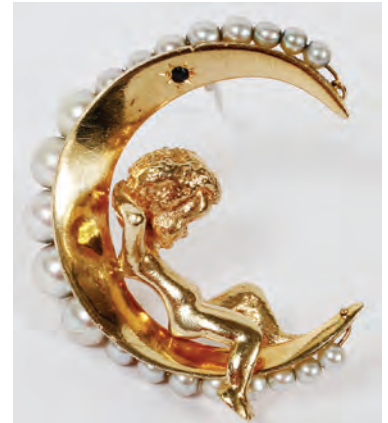

1418
14KT YELLOW GOLD & PEARL BROOCH,
EARLY 20TH C., W 1 1/4", PUTTO ON CRES-
CENT MOON: \$200/400



1411
14KT YELLOW GOLD & ANGEL SKIN
CORAL EARCLIPS, PAIR, DIA 3/4": \$150/250



1415
14KT YELLOW GOLD & 20.0CT CITRINE
RING: \$200/400



1419
ITALIAN 18KT YELLOW GOLD INITIAL
BROOCH, C. 1935, W 1 1/2": \$100/200



1412
14KT YELLOW GOLD & ANGEL SKIN
CORAL CABOCHON RING: \$300/500



1416
14KT YELLOW GOLD & 10.94CT BLUE
TOPAZ RING, SIZE 8.5: \$150/250



1420
VINTAGE 14KT YELLOW GOLD, PEARL &
GARNET BROOCH, DIA 1 1/8": \$200/400



1421
14KT YELLOW GOLD, SAPPHIRE & PEARL FLOWER BROOCH, L 2 1/2": \$200/400



1426
ANTIQUE 14KT YELLOW GOLD & ENGLISH GOLD BROOCHES, TWO, W 1 1/4": \$100/200



1433
FRENCH PORCELAIN BOXES, THREE, L 2 1/2"-6": \$100/200



1438
BING & GRONDAHL PORCELAIN FIGURES, FIVE, H 2"-7": \$100/200



1422
14KT YELLOW GOLD & PEARL EARCLIPS, C. 1940, PAIR, L 1": \$150/250



1427
14KT YELLOW GOLD & BLUE LAPIS RING, C. 1950: \$150/250



1434
FRENCH PATE-SUR-PATE OIL LAMP, C. 1880, H 11" (22" OVER-ALL): \$100/200



1439
DAHL JENSEN & ROYAL COPENHAGEN PORCELAIN FIGURES, TWO, H 6" & 8": \$100/200



1428
14KT YELLOW GOLD & PEARL BROOCHES, EARLY-MID 20TH C., THREE: \$150/250



1423
14KT YELLOW GOLD & PEARL TREE PENDANT, L 1 1/2": \$100/200



1429
CARVED COME PIN & PENDANTS, THREE, L 1"-2 1/4": \$100/200



1435
AUSTRIAN & ENGLISH ART NOUVEAU PORCELAIN VASES, C. 1900-10, TWO, H 5 1/2" & 6 3/4": \$150/250



1440
CONTEMPORARY POTTERY "CHEERS" FLAGON, H 14": \$75/125



1424
18KT YELLOW GOLD PENDANT, L 1 7/8", WITH 14KT GOLD NECK CHAIN: \$150/250



1430
14KT & 10KT YELLOW GOLD PINS, MICRO MOSAIC & BUCKLE, EARLY 20TH C., L 1": \$75/125



1436
ROYAL COPENHAGEN AND BING & GRONDAHL PORCELAIN VASES, SEVEN, H 3"-11": \$200/300



1441
DANISH ART POTTERY VASE, H 9": \$40/60



1425
18KT YELLOW GOLD, DIAMOND, RUBY & CITRINE RINGS, TWO: \$200/400



1431
14KT YELLOW GOLD RINGS, FIVE: \$300/500



1437
ROYAL COPENHAGEN PORCELAIN COLLECTOR'S PLATES, 42 PIECES: \$100/200



1432
14KT YELLOW GOLD & DIAMOND RINGS, THREE: \$150/250



1442
DANISH MODERN PAINTED
WOOD CANDLESTICKS (9) &
TWO OTHERS, H 7"-11 1/4":
\$75/125



1443
DANSK DESIGNS TEAKWOOD
ICE BUCKET BY JENS QUIST-
GAARD TJORN, C. 1960, H 19
1/2": \$75/125



1444
DANSK CANDLESTICKS
DESIGNED BY VALLIEN &
TJORN, FOUR, H 5 1/2": \$75/125



1445
WATERFORD 'BENJAMIN
FRANKLIN LIBERTY BOWL', H
6", DIA 9 3/4": \$75/125



1446
AMERICAN CUT GLASS VASE,
C. 1900, H 14": \$100/150



1447
SINCLAIR ETCHED GLASS
CANDLESTICKS, EARLY 20TH
C., PAIR, H 12": \$100/150



1448
LIBBEY ETCHED GLASS
COMPOTE, H 5 1/2", DIA 7 1/4":
\$75/125



1449
CUT GLASS TUMBLERS & FIN-
GER BOWLS, C. 1900, 18 PIECES:
\$50/100



1450
CUT GLASS FRUIT BOWLS (2) &
A HOBNAIL CRUET, H 9": \$50/75



1451
GOLD-DECORATED STEM-
WARE, C. 1920, 71 PIECES:
\$150/250



1452
CRYSTAL WINES, SET OF TEN,
H 7": \$50/75



1453
ETCHED GLASS EPERGNE, H
16", LIMOGES & AUSTRIAN
PORCELAIN, 18 PIECES: \$75/125



1454
COLORED GLASS PARTY
FORKS, SPOONS & KNIVES, 62
PIECES, L 6 1/4"-6 1/2": \$50/100



1455
MOSER STYLE ENAMELED
CRANBERRY GLASS VASE, H
9": \$50/100



1456
MOSER CRANBERRY GLASS
COMPOTE, H 6 1/2", DIA 8":
\$75/125



1457
CRANBERRY GLASS CUPS,
SAUCERS & MUGS, C. 1880,
TWELVE PIECES: \$50/100



1458
VICTORIAN CRANBERRY
GLASS HANGING LAMP, LATE
19TH C., H 17 1/4": \$100/200



1459
VICTORIAN CRANBERRY
GLASS HANGING LAMP, LATE
19TH C., H 23": \$100/200



1460
CHINESE CARVED HARDWOOD
TWO-PART CORNER CABINET,
H 78", W 24": \$75/125



1461
CHINOISERIE STYLE WOOD
FLOOR LAMP, H 72": \$75/125



1462
CHINESE ROSEWOOD CORNER
CHAIR & STOOL, H 13": \$150/250



1463
CHINESE CARVED WOOD
COFFEE TABLE, H 18", L 46":
\$200/400



1464
EASTLAKE WALNUT SECRETARY
DESK, LATE 19TH C., H
55", W 32", D 18": \$200/400



1465
EASTLAKE OAK TABLE WITH
MARBLE TOP, LATE 19TH C., H
28", W 26", D 20": \$100/200



1466
AMERICAN OAK FOUR-SEC-
TION BOOKCASE, EARLY 20TH
C., H 57", W 34", D 12": \$300/500



1467
AMERICAN OAK THREE-SEC-
TION BOOKCASE, EARLY 20TH
C., H 47", W 35", L 13": \$200/400



1468
MAHOGANY CABINET, C. 1930,
H 35", W 25", D 17": \$75/125



1469
AMERICAN OAK TWO-DRAW-
ER DRESSER WITH MIRROR,
C. 1900, H 70", W 36", D 22":
\$100/200



1470
ART DECO METAL COCKTAIL
TABLE WITH MARBLE TOP, H
17", W 32", D 20": \$150/250



1471
CONTEMPORARY GLASS TOP
DINING TABLE, H 30", W 48"
SQUARE: \$100/150



1472
POLISHED SYNTHETIC STONE
& PEDESTAL BASE COCKTAIL
TABLE, H 25", W 27": \$75/100



1473
CHERRY SERVER, H 30", W 38":
\$100/150



1474
FRENCH WALNUT BOMBE
THREE-DRAWER COMMODES,
PAIR, H 29", W 28", D 15":
\$250/500



1475
CONTINENTAL STYLE OAK
CONSOLE TABLE, H 29", W 31":
\$50/75



1479
FEDERAL MAHOGANY MIR-
ROR, C. 1830, 38 1/2" X 22":
\$75/150



1483
CHINESE SERPENTINE PEN-
DANT, L 1 3/4", HUNG FROM A
SILK CORD NECKLACE: \$75/125



1487
14KT YELLOW GOLD & BLACK
INTAGLIO RING: \$150/250



1488
14KT YELLOW GOLD & SEED
PEARL FLOWER CRESCENT
PIN, C. 1900, W 1 3/4": \$75/125



1489
14KT YELLOW GOLD, JADE
& PEARL STICK PINS, C. 1920,
TWO, L 2 3/4": \$75/125



1476
MAHOGANY THREE-TIER
STAND, H 36", DIA 12 1/2":
\$75/125



1480
PEARL TRIPLE-STRAND
BRACELET, L 6": \$100/200



1484
MARK HALL 14KT YELLOW
GOLD CROSS PENDANT, L 1
1/2", WITH 14KT GOLD CHAIN:
\$75/125



1490
14KT YELLOW GOLD & MOON-
STONE CABOCHON RING,
EARLY 20TH C.: \$100/150



1477
MAHOGANY & OAK FOOT
STOOLS, THREE, L 14"-16":
\$50/100



1481
GRADUATED PEARL NECK-
LACE, L 16": \$75/125

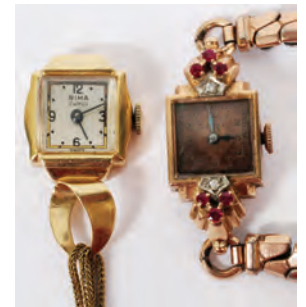

1491
BULOVA & RIMA 14KT GOLD
LADY'S WATCHES (2), C. 1940, &
A 14KT GOLD FOB: \$150/250



1478
FEDERAL GILT WOOD &
EGLMISE MIRROR, C. 1830, 23
3/4" X 13": \$100/200



1482
GRADUATED PEARL NECK-
LACE WITH 14KT WHITE GOLD
CLASP, L 16": \$75/125



1485
14KT YELLOW GOLD BAND,
MID 20TH C.: \$75/125



1486
14KT YELLOW GOLD & BLACK
ONYX RING, SIZE 7.25: \$75/125



1492
CROTON LADY'S WRIST-
WATCHES, TWO: \$75/125



1493
GUCCI LADY'S WRISTWATCH:
\$25/50



1497
DELFINO, TORRES & OTHER
MEXICAN STERLING BROOCHES,
FOUR, W 2 1/2"-3": \$50/100



1498
LOS BALLESTEROS, MEXICAN
STERLING & BLACK STAR
SAPPHIRE BRACELET, DIA 3":
\$200/400



1502
SOUTHWEST SILVER BEAD &
TURQUOISE PENDANT NECK-
LACE, L 25": \$150/250



1506
MEXICAN STERLING NECK-
LACE, TAXCO, L 16", SIGNED:
\$75/125



1494
H. & J. SAVITT STERLING,
14KT GOLD & SEMI PRECIOUS
STONE PENDANT & OTHER
NECKLACES (2), L 18": \$100/150



1499
SOUTHWEST SILVER & TUR-
QUOISE CUFF BRACELET, W 2
1/4": \$100/150



1503
SOUTHWEST SILVER & TUR-
QUOISE PENDANT NECKLACE,
L 14": \$75/125



1507
MEXICAN STERLING LINK
NECKLACE, TAXCO, L 18":
\$75/125



1495
BETO OF TAXCO, MEXICAN
STERLING NECKLACE &
BRACELET, L 16" & 7 1/2":
\$150/250



1500
SOUTHWEST SILVER & TUR-
QUOISE CUFF BRACELET, W 2
1/2": \$100/150



1504
ALICIA, MEXICAN STERLING
NECKLACE, TAXCO, L 15":
\$100/150



1508
MEXICAN STERLING GRAPE
BUNCH NECKLACE, BROOCHES
& EARCLIPS, SEVEN
PIECES: \$75/125



1496
MEXICAN NECKLACE WITH
PENDANT & BRACELET,
TAXCO, L 15" & 7 1/2": \$100/150



1501
G. P. HODGE STERLING PEN-
DANT NECKLACE, 1988, &
TURQUOISE PENDANTS (3):
\$100/150



1505
MEXICAN STERLING NECK-
LACE, TAXCO, L 16", SIGNED:
\$75/125



1509
STERLING FLOWER BROOCHES,
TWO, W 1 1/2" & 2 1/2",
INCLUDING DANECRAFT:
\$50/100



1510
VINTAGE COSTUME JEWELRY, 19 PIECES, VENDOME, WEISS & OTHERS: \$100/200



1511
COSTUME JEWELRY, 18 PIECES, HOLLYCRAFT, MIRIAM HASKELL & OTHERS: \$100/200



1512
COSTUME JEWELRY, NINE PIECES, INCLUDING MIRIAM HASKELL: \$100/150



1513
VINTAGE MOSAIC & CAMEO JEWELRY, TEN PIECES: \$150/250



1514
FRED LYMAN, WATERCOLORS C. 1954, FOUR, 12" X 9", NEW ORLEANS: \$100/200



1515
CHARLOTTE EVANS (1906-1993), WATERCOLOR ON PAPER, 29" X 21" VISIBLE, 'PODS & POPPIES': \$50/100



1516
SISTER KINUE MATSUZAKI (1925-), WATERCOLOR ON PAPER, 1979, 13" X 19" ONIONS: \$50/100



1517
SISTER KINUE MATSUZAKI (1925-), WATERCOLOR, 1979, 18" X 10", FLORAL STILL LIFE, NOT FRAMED: \$25/50



1518
ALICE MARSH (20TH C.), WATERCOLOR, 1961, 12 1/2" X 10", CITY VIEW: \$25/75



1519
CONTEMPORARY WATER-COLOR, 20" X 21", FRUIT STILL LIFE, NOT SIGNED: \$25/50



1520
ANCIENT EGYPTIAN STYLE OFF-SET LITHOGRAPHS, THREE, 9" X 18 1/2": \$100/150



1521
EUROPEAN ETCHINGS & LITHOGRAPHS, EARLY-MID 20TH C., FIVE, PARIS: \$100/150



1522
PENCIL SKETCH, 1976, 19" X 14 1/2", 'A MIDSUMMER NIGHT'S DREAM' FROM THE STRATFORD FESTIVAL: \$25/50



1523
GILT GESSO & WOOD FRAME, LATE 19TH C., 30" X 24": \$75/125



1524
DECORATIVE CERAMIC PLAQUES, MID 20TH C., SET OF FOUR, 20" X 13" & 27" X 11", MUSICIANS: \$50/100



1525
AFRICAN WOOD FIGURAL & MASK CARVINGS, SIX, H 5 3/4"-20 1/2": \$75/150



1526
AFRICAN CARVED WOOD ANIMALS (3), IMPLEMENTS (7), & A BLACKWARE TURTLE, L 5"-11 1/2": \$75/150



1527
INDIAN & JAPANESE BRASS DECORATIVE ITEMS, EGYPTIAN CHARGER & PEWTER MEASURE, 22 PIECES: \$50/150



1528
METAL BELLS (14), H 2"-4", INCLUDING ANTIQUE: \$50/100



1529
BRASS CANDLESTICKS (5) & OIL LAMPS (2), H 8"-15", INCLUDING ANTIQUE: \$50/150



1530
BRASS FARM BUCKETS,
THREE, 19TH.C. DIA 8"-16":
\$50/150



1535
VISTA ALEGRE PORTUGUESE
PORCELAIN URNS, PAIR, H 11":
\$25/75



1541
ENGLISH POTTERY PITCH-
ERS, CREAMER, SUGAR BOWL
& PLATE, SEVEN PIECES,
INCLUDING ANTIQUE: \$50/100



1547
GLASS DECANTERS & CRUETS,
SIX, MOST ANTIQUE: \$50/150



1531
ART DECO SPELTER & MAR-
BLE FIGURAL BOOKENDS, C.
1920, PAIR, H 7", W 8": \$50/100



1542
ENGLISH ANTIQUE SILVER-
PLATE CHAMBER STICK &
PAIR OF OPEN SALTS, L 5":
\$50/100



1536
MOTTAHEDEH PORCELAIN
SAUCE TUREENS & CENTER-
PIECE, THREE PIECES, & A
CELERY DISH, L 11": \$50/75



1543
ROGERS BROS. 'ETERNALLY
YOURS' SILVER PLATE FLAT-
WARE SET, 36 PCS: \$50/75



1532
ENGLISH WALNUT & LEATHER
DESK ACCESSORIES, THREE:
\$25/75



1537
GINORI PORCELAIN DEMI
TASSE & POT DE CRÈMES
WITH TRAY, 17 PIECES: \$50/75



1548
NEOCLASSICAL STYLE TABLE
LAMP, H 31" OVERALL: \$25/75



1533
WOOD & SILVER DRESSER
ACCESSORIES (8), C. 1900,
SHAVING MIRROR & BOX:
\$50/150



1538
GILT RIM PORCELAIN DINNER
PLATES (9) & RIM SOUP BOWLS
(9), DIA 10 1/2" & 9": \$75/125



1544
CARTIER CRYSTAL RED WINE
GLASSES, EIGHT, H 7 1/8":
\$50/75



1549
NEOCLASSICAL STYLE WOOD
COLUMNAR FLOOR LAMP, H
60": \$50/75



1534
FAUX TORTOISE HAND MIR-
ROR & HAIR BRUSH, EARLY
20TH C.: \$75/100



1539
CROWN STAFFORDSHIRE
BREAKFAST SET, ELEVEN
PIECES: \$50/100



1545
VAL ST. LAMBERT CRYSTAL
COMPOTES, PAIR, H 4 3/4", DIA
6": \$25/50



1540
ROYAL DOULTON, HAVILAND,
NORITAKE & CHINESE PORCE-
LAIN DINNERWARE, 41 PIECES:
\$50/100



1546
CRYSTAL STEMWARE SET, 19
PIECES, C. 1940, PLUS OTHERS:
\$50/75



1550
BAMBOO STYLE TABLE
LAMPS, PAIR, H 33": \$50/100

Sunday Auction



2001

PIERRE BITTAR (FRENCH/AMERICAN B. 1934) OIL ON CANVAS, H 36", W 29", BAY AT HARBOR SPRINGS: \$5,000/8,000



2002

PIERRE BITTAR (FRENCH/AMERICAN B. 1934), OIL ON CANVAS, 38" X 52", HARBOR SCENE: \$5,000/8,000

Sunday Page 1

For more information on all our auction items, visit our website at www.DUMOART.com



2003

ALFRED WIERUSZ KOWALSKI (POLISH 1849-1915), OIL ON CANVAS, H 29", W 48": \$250,000/350,000



2004

FEDERICO ANDREOTTI, OIL ON CANVAS, H 33", W 24", THE SUIT-OR, ITALIAN 1847 - 1930: \$20,000/25,000



2005

AMERICAN PRIMITIVE OIL ON CANVAS, H 53", W 40", PORTRAIT OF YOUNG BOY AND GIRL: \$7,000/10,000

Sunday Page 2

For more information on all our auction items, visit our website at www.DUMOART.com



2006

CHUANG CHE (AMERICAN/CHINESE 1934-), MIXED MEDIA ON CANVAS, 1974, H 42", W 56", ABSTRACT LANDSCAPE: \$20,000/30,000



2007

YIN MIGNONETTE CHENG (AMERICAN B. 1933), WATERCOLOR ON PAPER, H 30", W 22", UNTITLED COMPOSITION: \$600/900



2008

JOAN MIRO (ESP 1893-1983), COLOR LITHO ON FABRIC ON PAPER, 1969, H 33", L 23", "LE LETTRÉ - ROUGE": \$2,500/5,000

Sunday Page 3

For more information on all our auction items, visit our website at www.DUMOART.com



2009

JOAN MIRÓ (SPANISH 1893-1983), LITHOGRAPHS, 3, H 13", L 20", FROM "L'ENFANCE D'UBU", #17/120: \$4,000/6,000



2010

ERTE (RUSSIAN 1892-1990), COLOR SILKSCREENS, 1982, 12, H 25", W 20", "ZODIAC SUITE": \$2,000/3,000

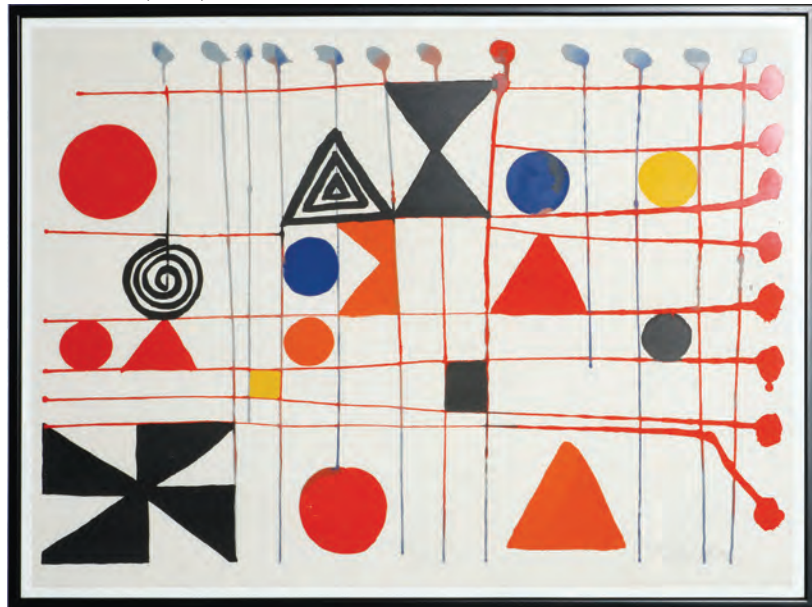

2011

ALEXANDER CALDER (AMERICAN 1898-1976), COLOR LITHOGRAPH, H 22", L 30", "QUILT": \$1,500/2,500



2012

ALEXANDER CALDER (AMERICAN 1898-1976) LITHOGRAPH, E.A., H 30", W 22", PYRAMID: \$800/1,200



2013

VICTOR VASARELY (FRENCH/HUNGARIAN 1906-1997), SERIGRAPH, H 26", W 16": \$400/500



2014

SALVADOR DALI, LITHOGRAPH, H 24", L 12.5", "TWO OF SWORDS": \$750/1,200



2015
AHARON BEZALEL (AFGHANI/ISRAELI 1926-2012), BRONZE SCULPTURE, 1987, H 20", L 19", #1/15: \$600/1,000



2017
YAACOV AGAM (ISRAELI B. 1928), 24KT GOLD PLATED BRASS SCULPTURE, H 8 1/2", L 6 1/2", "MENORAH": \$700/1,200



2021
DENNIS KNIGHT, POTTERY SCULPTURE, 1985, H 28.5", SEATED MALE NUDE: \$1,750/2,250



2018
UDAGAWA KAZUO (JAPANESE 19TH/20TH C.), BRONZE SCULPTURE, H 20", L 27" D 14", OLD MAN: \$6,000/7,000



2016
AHARON BEZALEL (AFGHANI/ISRAELI 1926-2012), BRONZE SCULPTURE IN 3 PARTS, 1984, H 18", W 5 3/4," D 10: \$400/700



2019
STEEL SCULPTURE, H 33.5", L 36", "EL CABALLO": \$750/1,000



2020
ART DECO BRONZE SCULPTURE, H 11", W 26", SEMI NUDE WITH PEACOCKS: \$1,000/1,500



2022
DENNIS KNIGHT POTTERY SCULPTURE, 1989, H 20", YOUNG MAN: \$2,000/2,500



2023
AFTER LUCA MADRASSI (1848-1919),
BRONZE SCULPTURE, H 28", YOUNG LOV-
ERS: \$800/1,200



2024
HENRI WEISSE, BRONZE SCULPTURE, H
31.25": \$2,000/3,000



2025
AFTER RANCOULET, POLYCHROME
BRONZE SCULPTURE, H 27", W 14":
\$800/1,200



2026
STEVE STREADBECK, BRONZE SCULP-
TURE, 1983, H 30", L 18", "FANCY DANCER":
\$3,000/4,000



2027
E.O. DE ROSALES, BRONZE SCULPTURE, H
14.25", DANCING FEMALE NUDE: \$750/1,000

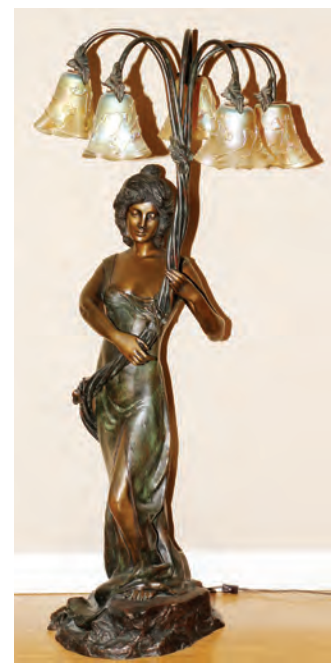

2028
AFTER MOREAU, PATINATED BRONZE &
ART GLASS FIGURAL FIVE-LIGHT LAMP,
H 43": \$1,000/1,500



2029
12 LIGHT "TEEPEE" METAL CHANDE-
LIER, H 60", DIA 48": \$2,000/4,000



2030
12 LIGHT "TEEPEE" METAL CHANDE-
LIER, H 60", DIA 48": \$2,000/4,000



Detail of Signature
G. Maquet
Paris

2031
G. MAQUET, FRENCH ART NOUVEAU
INLAID MAPLE BEDROOM SUITE, C. 1890,
THREE PIECES: \$2,000/4,000



2032
HERSCHEDE MAHOGANY GRANDFATHER
CLOCK, H 80", L 19", D 12": \$2,000/3,000



2033
FRENCH STYLE WALNUT COMMODE -
VITRINE, ONYX TOP, BRONZE MOUNTS, H
40", W 41", D 18": \$1,500/2,000



2034
FRENCH 18TH C. STYLE CARVED GILT
WOOD TABLE WITH MARBLE TOP, H 33",
W 61", D 37": \$1,500/2,500



2035
GILT WOOD FRAMED MIRROR, H 46", L
26": \$1,000/1,500



2036
CHINESE PORCELAIN VASES, PAIR, H 30",
DIA 14": \$2,000/4,000



2037
1.00CT DIAMOND & GOLD GENTLEMEN'S RING, SIZE 8: \$2,500/4,500



2041
ANTIQUE 1.50CT DIAMOND FLOWER EARRINGS, PAIR, L 3/4": \$700/1,000



2046
WIR BLAZIER, GLASS WALL SCULPTURE, 1993, H 10", L 18", "CHORUS LINE": \$300/500



2038
6.27CT NATURAL OPAL & DIAMOND PENDANT, GIA, L 9/10": \$3,500/5,500



2042
0.70CT DIAMOND STUD BACK LADIES EARRINGS, PAIR, DIA 1/4": \$2,200/4,200



2043
2.86 CT. DIAMOND SOLITAIRE RING, GIA REPORT: \$20,000/25,000



2044
0.46CT DIAMOND SOLITAIRE PENDANT NECKLACE, L 18": \$1,400/2,800



2039
2.00CT BLUE ZIRCON & DIAMOND LADY'S RING, SIZE 6.25: \$900/1,300



2040
6.16CT DIAMOND LADIES COVERED WATCH, L 7": \$8,000/10,000



2045
2.20CT DIAMOND BY THE YARD LADY'S BRACELET, L 8": \$2,400/4,400



2047
EGON WEINER, CHICAGO POLISHED BRONZE SCULPTURE, C. 1961, H 19" X 3" X 3", "PILLAR OF FIRE": \$1,500/2,000



2048
ART DECO SILVERED BRONZE SCULPTURE, C. 1925, H 17" OVERALL, W 10", WINGED NUDE: \$400/600



2050
AFTER MOREAU, PATINATED BRONZE SCULPTURE, H 22": \$600/800



2052
ART DECO STYLE PATINATED METAL SCULPTURE, H 19", DANCER: \$600/800



2049
AFTER MOREAU, BRONZE & ART GLASS FIGURAL LAMP, H 25": \$600/800



2051
AFTER AUGUSTE MOREAU, PATINATED BRONZE SCULPTURE, H 25" OVERALL, DIA 10" (BASE): \$600/800

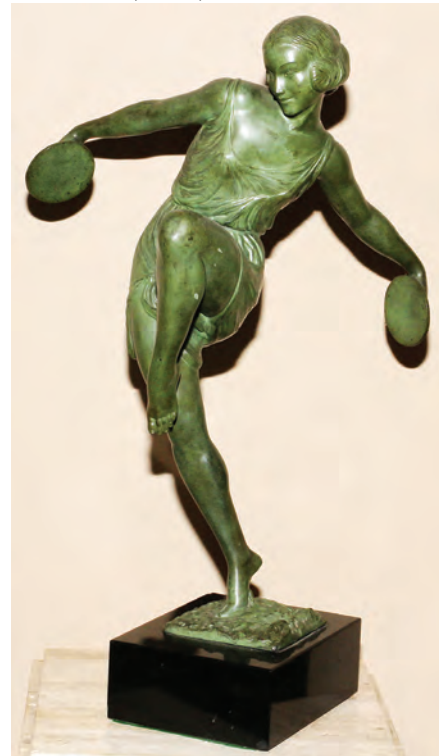

2053
PIERRE LE FAGUAYS (1892-1962), ART DECO BRONZED SCULPTURE, H 16", DANCER WITH CYMBALS: \$600/800



2054
HIPPOLYTE MOREAU (FRENCH 1832-1927),
BRONZE SCULPTURE, H 26", FEMALE FIG-
URE: \$2,500/3,500



2056
JOSEPH D'ASTE (ITALIAN, BORN C. 1881-
DIED C. 1945), BRONZE SCULPTURE, H 16",
L 23": \$2,000/3,000



2057
MARBLE AND BRASS PEDESTALS, PAIR, H
41", L 14", D 14": \$750/1,200



2059
CARVED MARBLE COLUMNAR PEDESTAL,
H 42", W 13" SQUARE: \$400/600



2055
ALBERT CARRIER BELLEUSE (FRENCH
1824-1887), BRONZE SCULPTURE, BUST OF
A FEMALE, H 20": \$2,500/3,500



2058
AFTER GIORGIO CERAGIOLI, PATINATED
BRONZE SCULPTURE, H 53", 'DANZA DEL
FLORI': \$800/1,200



2060
AFTER JEAN ANTOINE HOUDON, PATI-
NATED BRONZE FIGURAL PEDESTAL, H
32", W 10": \$800/1,200



2061
JUDY FAIRLEDY (20TH C.), OIL ON CANVAS, 24" X 36", STILL LIFE: \$300/500



2062
CAROLUS JOHANNES THYSEN (DUTCH 1867-1917), OIL ON CANVAS, 21" X 17": \$2,500/3,500



2063
BERNARD DE HOOG (DUTCH 1863-1943), OIL ON CANVAS, H 16", L 20": \$3,000/4,000



2064
WILLIAM WARD, JR. (AMERICAN 1911-2001), H 20", W 26", PORT SCENE: \$400/800



2065
SARKIS SARKISIAN (AMERICAN 1909-1977), OIL ON MASONITE, 16" X 8", "BUDDHIST PRIEST": \$400/700



2066
RICHARD MALCOLM LLOYD (BRITISH 1855-1945), WATERCOLOR, 17" X 28", C. 1893-1898,: \$400/700



2067
V.K.F ARNESEN, OIL ON WOOD PANEL, H 14", L 19", SEASCAPE WITH SAILBOAT: \$500/800



2068
ARMAND MOUMJIAN, OIL ON CANVAS, "THE MEETING", 48" X 40": \$500/700



2069
JOSEF BELOHLAVEK MORGAN (AUSTRIAN 1839-1898), OIL ON BOARD, 9" X 7": \$1,500/2,500



2070
HERMAN JOHANNES VAN DER WEELE (DUTCH 1852-1930), OIL ON CANVAS, H 23", L 35": \$2,500/3,500



2071
HANNY VANDER VELDE [AMERICAN, 1913-1997], OIL ON CANVAS, H 22" W 18", MOUNTAIN LANDSCAPE: \$500/800



2072
HANNY FREDRICK VANDER VELDE AMERICAN OIL ON CANVAS, 20TH C., H 20" W 16", PLUS ONE OTHER: \$500/800



2073
JANOS VISKI (HUNGARIAN 1891-1987), OIL ON CANVAS, 24" X 32": \$500/700



2074
ALBERT K. MURRAY [AMERICAN, 1906-1992], CHARCOAL ON PAPER, 1937, H 21" W 16", PORTRAIT OF GIRL: \$300/400



2075
ALBERT K. MURRAY [AMERICAN, 1906-1992], CHARCOAL ON PAPER, 1937, H 21" W 16", PORTRAIT OF BOY: \$300/400



2076
SCHUMANN (GERMAN, B. 1869), OIL ON BOARD, 9" X 7 1/2": \$500/700



2077
ALBERT K. MURRAY [AMERICAN, 1906-1992], CHALK ON PAPER, MODERN, H 24" W 17", PORTRAIT OF GIRL: \$300/500



2078
NILS HANS CHRISTIANSEN, OIL ON CANVAS, H 28", L 36", WINTER LANDSCAPE: \$500/800



2079
DR. SINGER, OIL ON BOARD, 1976, H 6 3/4", W 7 1/2", "FORMS & COLOR": \$300/400



2080
DR. SINGER, OIL ON BOARD, 1989, H 13" W 18", UNTITLED COMPOSITION: \$300/500



2081
PAUL MERCKENICH, OIL ON CANVAS, 1910, 28" X 38",: \$300/400



2082
MOSES SOYER (AMERICAN 1899-1974), OIL ON BOARD, H 19", W 16", BALLET DANCER WITH INSTRUCTOR: \$1,500/3,000



2086
ZUBEL KACHADOORIAN (AMERICAN B. 1924), OIL ON CANVAS, 1966, H 16", W 12", "AURORA": \$300/600



2089
JOAN MIRÓ, LITHOGRAPH, H 13", L 9.5", "LA MELODIE ACIDE": \$400/600



2083
PETER ETRIL SNYDER, OIL ON CANVAS, 1982, H 24", W 36", AUTUMN CONVERSATION: \$500/800



2087
RICHARD KOZLOW, ACRYLIC, H 41", W 21", "LADY OF THE EVENING": \$300/500



2090
R. C. GORMAN, LITHOGRAPH, 1988, H 29", L 37", "BREAD MAKER": \$300/500



2084
JACK LEMAN, LION LAYING ON GROUND OIL ON CANVAS, 20" X 24": \$400/600



2091
PIERRE ALECHINSKY (BELGIAN, 1927-), COLOR LITHOGRAPH, 1970, H 25 1/2", W 40", "PROBLEME DEMOGRAPHIQUE": \$800/1,200



2085
ZUBEL KACHADOORIAN, WATERCOLOR, 1957, "TIVOLP": \$200/300



2088
NORMAN ROCKWELL, LITHOGRAPH, H 24", L 18", "GOLF": \$800/1,200



2092
LOUIS ICART (1888-1950), ETCHING & AQUATINT, 1929, 16" X 21", 'LES HORTENSIA': \$500/800



2093
14KT GOLD TRI FOLD LOCKET CHARM, W 3/4", L 1": \$1,000/2,000



2098
4.60CT DIAMOND CLUSTER CLIP BACK EARRINGS, GIA, PAIR, DIA 1/2": \$9,000/12,000



2103
14KT GOLD & LAPIS LAZULI BEAD NECKLACE, L 19": \$300/400



2099
14KT WHITE GOLD AND PLATINUM 0.59CT DIAMOND AND EMERALD PIN: \$600/800



2094
1.56CT PURPLE PINK SAPPHIRE & DIAMOND RING, GIA, SIZE 6.25: \$2,600/4,000



2100
1.60CT FANCY COLOR DIAMOND LADY'S RING, SIZE 6.5: \$5,000/7,000



2095
6.14CT SAPPHIRE & DIAMOND LADY'S RING, GIA, SIZE 6.75: \$18,500/24,500



2101
1.01CT CUSHION CUT DIAMOND RING, GIA, SIZE 6.5: \$8,800/12,000



2096
1.1CT MARQUISE DIAMOND PLATINUM ENGAGEMENT RING SET: \$1,500/2,000



2102
14KT GOLD & LAPIS LAZULI BEAD NECKLACE, L 30 1/4": \$300/500



2104
ELEM WATCH CO. LADY'S DIAMOND, SAPPHIRE AND PLATINUM ART DECO WATCH, H 1.25", L .75": \$250/300



2097
1.00CT DIAMOND CLUSTER PENDANT NECKLACE, L 18": \$1,600/2,800



2105
LAPIS LAZULI BEAD LADY'S NECKLACE, L 27": \$150/250



2106
1.50CT BLUE SAPPHIRE & DIAMOND LADY'S RING, SIZE 6.75: \$1,200/2,200



2107
1.50CT-1.75CT DIAMOND & SAPPHIRE
LADY'S RING, SIZE 5.25: \$2,000/3,000



2108
0.25CT DIAMOND & 20KT GOLD GENTLE-
MEN'S RING, SIZE 8.75: \$900/1,300



2109
0.60CT DIAMOND & GOLD LADY'S EAR-
RINGS, PAIR, L 1": \$1,200/2,500



2110
ROYCE DIAMOND & PLATINUM LADY'S
WRISTWATCH, L 6": \$500/700



2111
DIAMOND & EMERALD LADY'S COCK-
TAIL RING, SIZE 6.25: \$600/900



2112
SHIRAZ ORIENTAL SADDLE BAG: \$200/300



2113
PAKISTANI WOOL RUNNER, 12' 0" X 2' 7":
\$200/400



2114
CHINESE SILK RUG IN THE PERSIAN
STYLE, 6' 0" X 4' 0": \$800/1,200

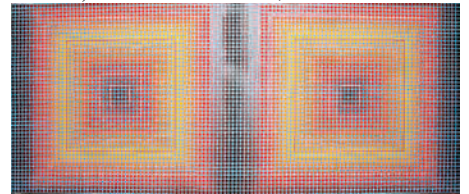

2115
BEN M. FORTUNA (AMERICAN 20TH C.),
OIL ON CANVAS, 50" X 119": \$800/1,200



2116
BEN M. FORTUNA (20TH C.), OIL ON CAN-
VAS, 1968, 60" X 54": \$300/500



2117
BEN M. FORTUNA, OIL ON CANVAS, 1964, H
48", W 71", MODERN: \$1,000/2,000



2118
BEN M. FORTUNA, GOUACHE ON ART-IST BOARD, 1952, H 26", W 39", WASHDAY: \$300/500

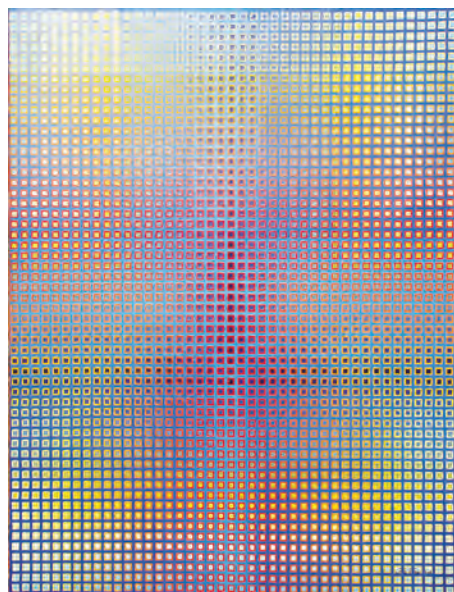

2122
BEN M. FORTUNA, OIL ON CANVAS, H 50", W 38", PSYCHEDELIC COMPOSITION: \$500/800



2125
JAMES E. DRAKE (ENGLISH 1825-1905), OIL ON CANVAS, H 18", W 14": \$250/500

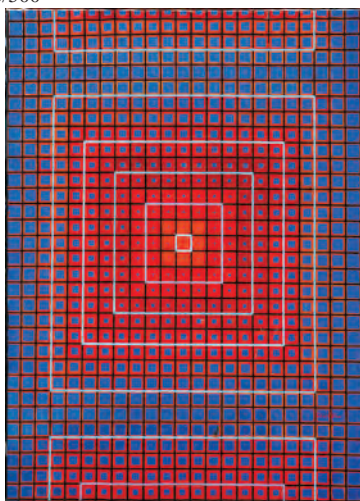

2119
BEN M. FORTUNA, OIL ON CANVAS, C. 1960'S, H 72", W 52", PSYCHEDELIC COMPOSITION: \$200/400



2126
INITIALED H.S., EUROPEAN OIL ON CANVAS, 1897, H 15", W 12": \$250/500

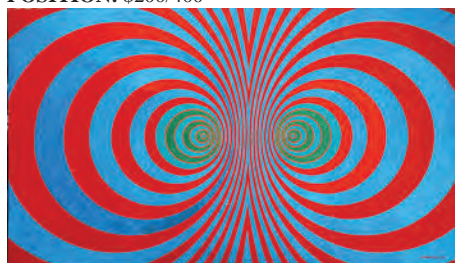

2120
BEN M. FORTUNA, OIL ON CANVAS, 1966, H 72", W 120": \$500/800



2123
BEN M. FORTUNA, OIL ON CANVAS, H 48", W 39", MODERN ABSTRACT: \$100/200



2127
CHARLES DUDLEY (BRITISH 19TH C.), OIL ON CANVAS, H 13", W 26": \$250/500

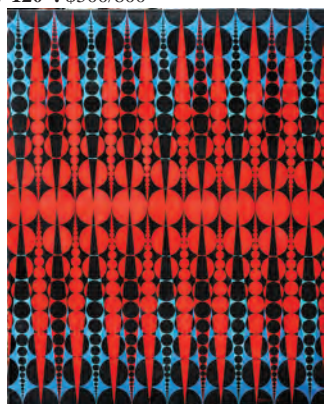

2121
BEN M. FORTUNA, OIL ON CANVAS, 1966, H 88", W 71", GEOMETRIC PSYCHEDELIC COMPOSITION: \$800/1,000

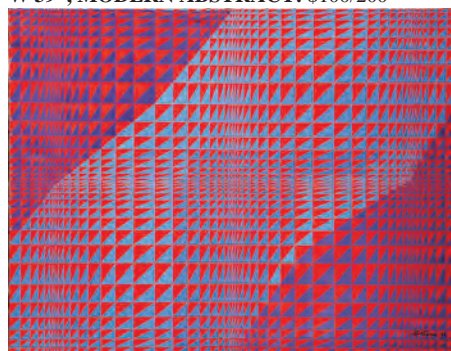

2124
BEN M. FORTUNA, OIL ON CANVAS, H 52", W 68", PSYCHEDELIC COMPOSITION: \$500/1,000



2128
FRANCIS JAMIESON (ENGLISH 1895-1950), OIL ON CANVAS, H 16", W 24": \$150/300



2129
DAVID PAYNE (ENGLISH 1844-1891), OIL ON CANVAS, H 10", W 16": \$150/300



2133
JOHN CARROLL, OIL ON CANVAS, C. 16" X 12": \$250/450



2137
JOHN CARROLL, PENCIL DRAWINGS 14" X 10", TWO: \$100/200



2130
AMERICAN OIL ON CANVAS, LATER 19TH C., H 24", W 20": \$200/400



2134
EDGAR YAEGER, OIL ON CANVAS, C. 1983, 10" X 5": \$75/150



2138
GEORGIA CARROLL, MIXED MEDIA DRAWING, 30" X 23": \$200/300



2131
STAN FONTAINE (CONTEMPORARY, NEW ORLEANS, LA), 1976, H 18", W 24", "BAYOU BLACK NORTH OF NEW ORLEANS": \$150/300



2135
EDGAR YAEGER [AMERICAN, 1904-1997], OIL ON CANVAS, 1938, FRUIT STILL LIFE: \$200/300



2139
BRONZE RECUMBENT LIONS, PAIR, H 24", L 37" D 17": \$2,000/3,000



2132
CURRIER AND IVES, HAND COLORED LITHOGRAPH, 19" X 26", "CENTRAL - PARK, WINTER/THE SKATING POND": \$800/1,300



2136
JOHN CARROLL, WATERCOLOR, 10" X 12": \$100/200



2140
METAL BIRD GARDEN SCULPTURE, H 35" W 50": \$300/400

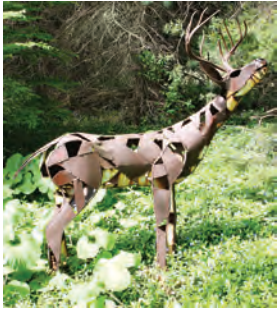

2141
WELDED STEEL DEER, H 66", L 61", D 15": \$400/500



2142
BRONZE ANGEL FISH SCULPTURE, H 22", L 26": \$200/400



2143
BRONZE CRANES, PAIR, H 37" & 48": \$600/1,000



2144
WELDED STEEL PHEASANT SCULPTURE, H 33.5", L 30", D 16": \$200/300



2145
BRONZE WALL SCULPTURE, DIA 39", FOUR MALES: \$400/700



2146
TOM MCCLURE (AMERICAN 1920-2009), WROUGHT IRON SCULPTURE, H 52", W 30", D 12", "MEXICAN PROCESSION": \$1,000/1,500



2147
TOM PHARDEL, TERRACOTTA HANDMADE BOWL, W 8", L 11": \$100/200



2148
TOM MCCLURE (AMERICAN 1920-2009), BRONZE DOG, H 8", W 12": \$500/800



2149
MARIAN TITUS TERRACOTTA DEEP HORSE "TERRA SIGLATA, H 13", L 18": \$500/700



2150
MARIAN TITUS TERRACOTTA WITH IRON GLAZE FALLEN WARRIOR, H 7", L 25": \$500/700



2151
MARIAN TITUS BRONZE "INCORIOCIDO", H 15", L 12", D 3": \$600/900



2152
SPANISH GOTHIC HAND CARVED WOOD MAGNUM CHESS SET, 32 PIECES, H 8 1/2" TO 9 1/2": \$1,000/1,200



2153
BRONZE GARDEN SCULPTURE, H 27", L 24", BALLET MONKEYS: \$150/250



2154
FAUX MARBLE SCULPTURE, H 69", FEMALE NUDE: \$400/700



2155
RICHARD WHORF, OIL ON ACRYLIC ON BOARD, 24" X 36", BEACH HOUSES: \$200/400



2156
GUY PARSON, OIL ON CANVAS, EAGLES IN WILDLIFE, H 24", W 36": \$200/300



2157
EUROPEAN OIL ON CANVAS, 20TH C., H 20", W 16", COBBLER & CHILD: \$200/350



2158
H. KERR, GERMAN OIL ON CANVAS, 20TH C., H 16", W 12", MAN WITH VIOLIN: \$150/250

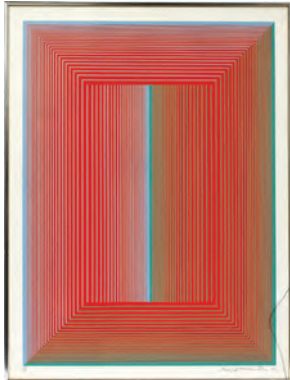

2159
RICHARD ANUSZKIEWICZ, SILKSCREEN, 26" X 19", "VI": \$200/300



2160
LOUIS ICART [FRENCH, 1888-1950], HAND COLORED ETCHING, SNOWSTORM: \$250/500



2161
LUIGI KASIMIR [AUSTRIAN, 1881-1962], ETCHING, H 14" W 12": \$200/400



2162
ENGLISH STYLE OIL ON CANVAS, 20" X 24", HUNT SCENE: \$200/300



2163
ROBERT SCHEFMAN (AMERICAN 1952 -), WATERCOLOR ON PAPER, 1980, H 19", W 28", UNTITLED COMPOSITION: \$200/400



2164
ANGEL BOTELLO (1913-1986), LINOCUT, H 28", W 24": \$400/600

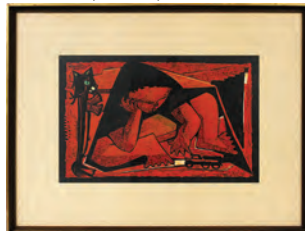

2165
ANGEL BOTELLO (1913-1986) LINOCUT, H 14", W 22", RECLINING FIGURE WITH CAT: \$150/300



2166
GORDON NEWTON, LITHOGRAPHS, PAIR, H 34", L 23": \$800/1,200



2167
KAREL APPEL [DUTCH, 1921-2006], LITHOGRAPH ON PAPER, 1960, H 10 1/2" W 11 1/2", COMPOSITION: \$200/400



2168
ABSTRACT OIL ON CANVAS, 1966, H 24" W 36": \$200/400



2169
ART DECO STYLE PATINATED BRONZE SCULPTURE, H 18", YOUNG WOMAN: \$200/400



2170
ART DECO STYLE PATINATED BRONZE SCULPTURE, H 17" OVERALL, YOUNG WOMAN WITH BORZOI: \$200/400



2171
CHINESE SCROLL, H 68", L 13": \$150/250



2172
CHINESE WATERCOLOR SCROLL, H 67", L 20.5" LANDSCAPE: \$150/250



2173
CHINESE WATERCOLOR SCROLL, H 74.5", L 38", FIGURES ON HORSEBACK: \$400/500



2174
CHINESE WATERCOLOR
SCROLL, H 49", L 15", POR-
TRAIT OF A MAN: \$200/300



2177
CHINESE SCROLL, H 58", L 17",
LAKE AND MOUNTAIN LAND-
SCAPE: \$200/400



2181
JAPANESE PRINT, H 17.25", L
15.5", WOMAN AND CHILD:
\$200/300



2185
14KT GOLD CHAIN LINK
LADIES BRACELET, L 8 1/4":
\$200/400



2175
CHINESE SCROLL, H 70" L 19.5"
PEACOCKS: \$200/400



2178
CHINESE SCROLL, H 57", L 22",
COASTAL LANDSCAPE: \$200/300



2182
14KT GOLD & DIAMOND
CLUSTER LADIES RING, SIZE
5.25-5.5: \$300/500



2186
ELGIN 14KT GOLD POCKET
WATCH, C. 1900, DIA 1 1/4":
\$200/400



2183
AMETHYST & STERLING
NECKLACE & EARRINGS
SUITE, L 1 1/4"-18": \$400/600



2187
EMERALD CUT TOPAZ & 14KT
GOLD ENHANCER, W 3/4" L 1
1/4": \$300/500



2176
CHINESE SCROLL, H 56", L 18.5"
MAN RIDING AN OX: \$200/400



2179
CHINESE PRINT, H 16.5", L 24"
KITE FLYING: \$200/300



2184
14KT GOLD & AMETHYST
LADIES PENDANT NECKLACE,
L 15 1/4": \$200/400



2188
DIAMOND & SEED PEARL 14KT
GOLD BROOCH-PENDANT, W
1": \$250/450



2180
JAPANESE PRINT, H 13", L 9".
CONTEMPLATIVE WOMAN:
\$250/350



2189
14KT GOLD & WHITE SAPPHIRE ENHANCER, L 1": \$250/450



2190
ITALIAN 14KT GOLD CROSS PENDANT NECKLACE, L 20 1/2": \$200/300



2191
14 KT YELLOW LINK NECKLACE, L 19 1/2": \$400/500



2192
DIAMOND & SEED PEARL LADIES PENDANT NECKLACE, L 16 1/2": \$400/600



2193
14KT GOLD NECKLACE & BRACELETS, FOUR, L 7"-23 1/2": \$200/300



2194
14KT GOLD LADIES OPEN FACE POCKET WATCH, #7056, DIA 1": \$200/400



2195
ELGIN 14KT GOLD LADIES POCKET WATCH, C. 1897, DIA 1 1/4": \$300/500



2196
14KT YELLOW GOLD LADIES LINK NECKLACE, L 17": \$200/450



2197
10 KT YELLOW GOLD LINK NECKLACE, L 18 1/4": \$300/500



2198
DIAMOND & PEARL 14KT GOLD PENDANT NECKLACE, L 18 1/4": \$250/350



2199
14KT GOLD LADIES DOME RING, SIZE 5.75-6: \$200/400



2200
CHINESE STYLE PORCELAIN LAMPS, PAIR, H 30": \$300/500



2201
JAPANESE SATSUMA TABLE LAMP, H 33.5": \$250/350



2202
CHINESE PORCELAIN GOURD FORM LAMP, H 25.5": \$125/250



2203
CHINESE PORCELAIN LAMP, H 26.5": \$150/250



2204

PRIMO ACRYLIC TABLE LAMP, H 18 1/4",
W 7 1/2": \$100/200



2207

LAUREL MID-CENTURY MODERN
CHROME FLOOR LAMP H 50" DIA 16":
\$150/250



2210

IN THE MANNER OF VLADIMIR KAGAN,
CHROME THREE-LIGHT FLOOR LAMP, H
49", W 11": \$75/125



2205

MID CENTURY MODERN GLASS EGG
LAMP, H 20" DIA 13": \$100/200



2208

HERMAN MILLER 'BUBBLE' LAMP, H 14"
DIA 16": \$200/400



2211

ART DECO STYLE CHROME & GLASS
LAMPS, PAIR, H 21", DIA 7": \$75/125



2206

BUHLMARKS SWEDISH MODERN GLASS
LAMP, H 17" DIA 9 1/2": \$100/150



2209

ITALIAN MODERN CHROME MAGNETIC
FLOOR LAMPS, PAIR, H 68": \$800/1,200



2212

CHARLES EAMES FOR HERMAN MILLER,
FOLDING SCREEN, H 68": \$1,000/2,000



2213
EERO SAARINEN FORMICA AND METAL
TULIP TABLES, PAIR, H 15" DIA 18":
\$200/400



2217
KNOLL TULIP TABLE, H 15", DIA 17 1/2":
\$75/125



2222
MID-CENTURY MODERN LAMINATED
WOOD CHAIRS, SET OF 5, H 30", W 16", D
18": \$250/450



2214
YNGVE EKSTROM SWEDISH SHEEPSKIN
LOUNGE CHAIR, H 39", W 27", D 30":
\$300/500



2218
VLADIMIR KAGAN, VLADIMIR KAGAN
DESIGNS INC. CONTEMPORARY TABLE
WITH GLASS TOP, H 15", L 59": \$800/1200



2223
MID-CENTURY MODERN LAMINATED
WOOD SIDE CHAIRS PAIR, H 25", W 15", D
16": \$100/200



2219
CONTEMPORARY ACRYLIC TABLES,
THREE, H 16": \$200/400



2215
CONTEMPORARY TEAK WOOD TABLE
WITH GLASS TOP, H 15", W 58 1/2", D 29":
\$300/500



2220
CONTEMPORARY WOOD COFFEE TABLE
WITH INSET GLASS TOP, H 17", W 17", L
34": \$200/400



2224
HERMAN MILLER LAMINATED WOOD
SIDE CHAIRS PAIR, H 30", W 19", D 20":
\$100/200



2216
KNUT HESTERBERG ALUMINUM & GLASS
'PROPELLER' COFFEE TABLE, H 15", L 42":
\$200/400



2221
MID-CENTURY MODERN LOUNGE CHAIRS,
THREE, H 28", W 26" D 32": \$400/600



2225
LAMINATED WOOD ARMCHAIR & CHAISE
LOUNGE: \$150/250



2226
MAHOGANY 13 DRAWER HIGHBOY, H 81",
L 41", D 19": \$300/400



2227
MID-CENTURY MODERN ARM CHAIRS
PAIR H 26" L 36" D 32": \$500/800



2228
MODERN GLASS TOP & STEEL SQUARE
TABLE, H 21", W 20", D 20": \$100/200



2229
MID CENTURY MODERN ENTERTAIN-
MENT CONSOLE, H 26" L 76 1/2" D 20":
\$200/400



2230
NORMAN CHERNER FOR PLYCRARFT
BENTWOOD OPEN ARM CHAIR H 31" W
24": \$200/400



2231
EILEEN GREY CHROME AND GLASS
TABLES H 25" DIA 19": \$200/400



2232
EERO SAARINEN TULIP TABLE AND
CHAIRS H 32" DIA 54": \$500/800



2233
ALVAR AALTO STYLE LOUNGE CHAIR, C.
1940-1960, H 24", D 38": \$150/250



2234
CHARLES EAMES FOR HERMAN MILLER
TEAKWOOD SIDE CHAIRS H 29" W 19" D
24": \$400/600



2235
BARCELONA CHAIRS AND OTTOMANS
PAIR: \$1,000/2,000



2236
HARRY BERTOIA DESIGNED WHITE DIA-
MOND PATTERN CHAIR AND OTTOMAN H
39" W 39" D 33": \$400/600



2237
DANISH MODERN TEAK SIDE CHAIRS BY
A. B. J., SET OF TWO, H 32": \$300/500



2238
BRUNO MATHSSON, BENTWOOD & CANVAS 'EVA' CHAIRS, PAIR, H 33", W 19", D 26": \$400/600



2243
MARCEL BREUER STYLE LEATHER & CHROME CHAIR, H 29": \$200/400



2246
TRAVERTINE MARBLE-CLAD PEDESTAL, H 31 1/2", W 10" SQUARE: \$200/400



2239
HERMAN MILLER ARM CHAIR AND ROCKER TWO, H 24", 26", W 25", EACH: \$200/400



2244
GLASS & LUCITE TABLE, H 28", SQUARE TOP 32" X 32": \$500/700



2247
BERKEY AND GAY CARVED WALNUT SIDEBOARD, H 39", L 80.5", D 22": \$800/1,200



2240
MODERN TEAKWOOD NESTING TABLES SET OF FOUR, H 19 1/2", W 8", L 10": \$200/400



2241
EILEEN GREY CHROME AND GLASS TOP TABLES PAIR H 27" DIA 20": \$500/800



2242
MILO BAUGHMAN DESIGN FOR THAYER COGGIN CHAIRS, PAIR H 24", L 30", D 32": \$1,000/2,000



2245
CONTEMPORARY ASYMMETRICAL CHAIR, H 74", W 15", D 15": \$500/800



2248
T.H. ROBSHOHN-GIBBINGS SECRETARY, H 63", L 46.5", D 20": \$600/900



2249
AMERICAN MAHOGANY BEDROOM SUITE, SIX PIECES: \$1,000/2,000



2250
FRENCH STYLE CARVED
WALNUT NEEDLEPOINT FIRE
SCREEN, C. 1900, H 38", W 23":
\$125/250



2251
CHINESE SEWING TABLES,
PAIR, H 23.5", DIA 16.75":
\$400/700



2252
CHINESE MING STYLE HUAN-
GHUALI ARM CHAIRS, PAIR,
H 40": \$1,500/2,000



2253
CHINESE TEAKWOOD TABLE,
H 27", L 16", D 16": \$150/300



2254
CHINESE LACQUERED ALTAR
TABLE, H 32", L 49", D 16":
\$300/400



2255
CHINESE TEAKWOOD &
MOTHER-OF-PEARL ALTAR
TABLE, H 36", W 48", D 16":
\$600/800



2256
CHINESE STYLE WALL MIR-
ROR, H 50.75", L 31.5": \$150/250



2257
TAISO YOSHITOSHI, UKIYO-E
STYLE COLOR WOODBLOCK
PRINT, 1890, H 13", W 9": \$75/150



2258
KUNISADA, UKIYO-E COLOR
WOODBLOCK PRINT, H 14", W
9", KABUKI ACTOR: \$75/125



2259
KUNISADA, UKIYO-E COLOR
WOODBLOCK PRINTS, 4, H
15", W 10", KABUKI ACTORS:
\$200/400



2260
KUNISADA, UKIYO-E COLOR
WOODBLOCK DIPTYCH, H 14",
W 9" SIGHT, FIGURES, BATH
HOUSE SCENE: \$100/200



2261
KUNISADA, UKIYO-E COLOR
WOODBLOCK PRINT, H 13",
W 9" SIGHT, UNIDENTIFIED
ACTOR: \$75/125



2262
KUNISADA, UKIYO-E STYLE,
LATER PRINTING COLOR
WOODBLOCK PRINT, H 13", W
9" SIGHT, MALE & COURTE-
SANS: \$50/100



2263
TOYOKUNI, UKIYO-E COLOR
WOODBLOCK TRIPTYCH, H
12", W 9" EACH PANEL, KABU-
KI ACTORS: \$150/300



2264
TOYKUNI, UKIYO-E COLOR
WOODBLOCK PRINT, H 13"
W 9" SIGHT, KABUKI ACTOR:
\$60/100



2265
HIROSHIGE, UKIYO-E COLOR
WOODBLOCK PRINT, H 13", W
9" SIGHT, "AROSHI-YAMA IN
YAMASHIRO": \$100/200



2266
MIYAGAWA SHUNTEI, UKIYO-E
WOODBLOCK PRINTS, 2, H
12", 8" W 8", 12", CHILDREN'S
CUSTOMS, GAMES, ETC.:
\$100/150



2270
MAXWELL E. WRIGHT,
WATERCOLOR, 16" X 23":
\$100/200



2274
CONTEMPORARY OIL ON CAN-
VAS, 52" X 47": \$150/250



2278
FRED PAPSDORF, OIL ON
WOOD, 8" X 7": \$100/150



2267
KUNIYOSHI, UKIYO-E COLOR
WOODBLOCK PRINT, H 13", W
8" SIGHT, "OGURA-100 POETS":
\$70/120



2271
JAMES W. ASHCROFT, ENG-
LAND, WATERCOLOR, C. 1975,
12" X 9": \$75/125



2275
FREDERICK PAPSDORF (1887-
1978), OIL ON CANVAS, 1965, 16"
X 12": \$200/400



2279
A. ALINI, OIL ON CANVAS, C.
1950-1960, 16" X 20": \$100/200



2272
MYRA B. SPAFORD, WATER-
COLOR, 1906, 27" X 20": \$100/200



2276
FREDERICK PAPSDORF (1887-
1978), OIL ON CANVAS, 1954, 14"
X 12": \$200/400



2280
AFTER ROBERT INDIANA
[AMERICAN, B. 1928], PRINT, H
24" W 24", "LOVE": \$100/200



2268
JAPANESE WOODBLOCK
PRINT, 8 1/2" X 13 1/2" VISIBLE:
\$100/200



2273
FRANCISCO SILLUE, OIL ON
CANVAS, 36" X 24", "JAUNE
FILLE NUE": \$200/300



2277
FREDERICK PAPSDORF (1887-
1978), OIL ON CANVAS, 1955, 10"
X 8", FLORAL: \$200/400



2281
AFTER ROBERT INDIANA,
"LOVE" PRINT, #Z-7603-L, H 6
1/4", W 6 1/4": \$75/125



2269
YEISEN, OIL ON WOOD BOARD,
"KAMINATO BAY AT SUNSET":
\$75/125



2282
J.C. HEATH, WATERCOLOR, 15"
X 25": \$100/200



2283
KATHRYN KEILLOR, WATERCOLOR, C. 1945, 13" X 21": \$100/150



2287
M. E. SAND (19TH C.), WATERCOLOR, C. 1884, 6 1/2" X 4 1/2": \$100/200



2291
GUNTHER TEMECH (US 20TH C.), PEN AND INK WITH WATERCOLOR DRAWINGS, 1984, 2, H 10, 9 1/2", W 11", 14: \$100/200



2284
MULDER, (BELGIAN 20TH C.), OIL ON CANVAS, C. 1950, H 36" W 24", STREET SCENE: \$100/150



2288
CHARLES CULVER, WATERCOLOR, 12" X 19": \$200/400



2292
MICHEL KOULICHE (FRENCH B. 1922) OIL ON PAPER, C. 1975, H 9", W 12", "LE PEINTRE": \$125/250



2285
A. CHAUVIERE, WATERCOLOR, 19" X 25": \$100/175



2289
VAN DYAN, MODERN WATERCOLOR ON PAPER, H 28", W 15", COMPOSITION: \$100/200



2293
KUCHESKI, OIL ON CANVAS, H 29", W 23", FLORAL: \$100/200



2286
JOHN HARE, WATERCOLOR, C. 1940S, 16" X 12": \$150/250



2290
VAN DYAN, MODERN WATERCOLOR ON PAPER, C. 1982, H 34", W 21": \$200/400



2294
OIL ON PANEL, H 10", W 12", PEASANTS IN FIELD: \$100/200



2295

WALLACE "STILL MOOD" STERLING
FLATWARE SET, 48 PIECES, SERVICE FOR
8: \$350/550



2296

INTERNATIONAL "PRELUDE" PATTERN
STERLING ASSORTED FLATWARE SET, 59
PIECES: \$500/800



2297

TOWLE "OLD MASTER" STERLING FLAT-
WARE SET, 1950, 86 PIECES, SERVICE FOR
12: \$1,200/1,600



2298

STERLING SERVING PLATES, THREE, DIA
10" - 11 1/4": \$150/250



2299

PAUL REVERE "EXEMPLAR" STERLING
BOWL, H 4 1/2", DIA 9": \$150/250



2300

WATERFORD "LISMORE" CUT CRYSTAL
OLD FASHION TUMBLERS, EIGHT: \$200/400



2301

LALIQUE CRYSTAL BOOK ENDS, H 9", L
5.25", D 3" KNEELING FEMALE NUDES:
\$800/1,000



2302

HAND CUT CRYSTAL BOWL H 6" DIA 12":
\$100/150



2303

BLOWN GLASS EPERGNE, C. 1860, H 21",
DIA 9": \$100/150



2304

CAPODIMONTE PORCELAIN PLAQUE, H
14", L 13", "ADAM AND EVE": \$400/500



2305

SUPERIOR PORCELAIN DINNER SERVICE:
\$1,000/2,000



2306

C. AHRENFELDT PORCELAIN DINNER
PLATES, DIA 9 3/4", SET OF THREE: \$100/200



2307

HEINRICH & CO. PORCELAIN DINNER
SERVICE PLATES, DIA 11", SET OF FIVE:
\$100/200



2308

LIMOGES & BAVARIAN PORCELAIN HAND
PAINTED SERVING DISHES, SIX: \$150/250



2309
HAND PAINTED PORCELAIN
ROUND TRAYS INCLUDING
LIMOGES, BAVARIAN, DIA 11
3/4" - 12 1/2": \$150/250



2310
ROYAL VIENNA AUSTRIAN
HAND PAINTED PORCELAIN
CUP & SAUCER, H 3": \$200/300



2311
DRESDEN HAND PAINTED POR-
CELAIN VASE WITH DOUBLE
HANDLES, H 4": \$250/450



2312
GERMAN STONWARE STEINS,
TWO: \$250/450



2313
GERMAN PORCELAIN PUTTI,
THREE, H 4 1/2" - 5 1/2": \$150/250



2314
PORTUGUESE PORCELAIN FIG-
URINES, PAIR, H 6 1/2": \$150/250

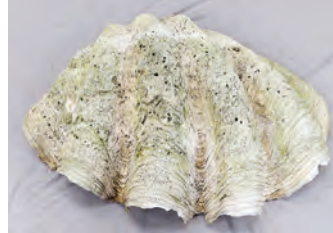

2315
GIANT SOUTH PACIFIC CLAM
SHELL, H 14", L 35", D 23":
\$400/600



2316
HOWARD MILLER TEAKWOOD
AND PAINTED METAL WALL
CLOCK DIA 19": \$200/400



2317
FRENCH ART DECO MARBLE
CLOCK GARNITURE, C. 1930,
THREE PIECES, H 8" & 5":
\$200/300



2318
HOWARD MILLER BALL
CLOCK, DIA 13": \$150/250



2319
CHINESE PORCELAIN BUD
VASE, H 5 1/4": \$400/500



2320
CHINESE ENAMELED PORCE-
LAIN VASES, PAIR, H 15", W 8":
\$100/200



2321
CHINESE CARVED MULTI-COL-
ORED HARDSTONE DRAGON &
FOO LION CARVING, MODERN,
H 9", W 7": \$150/300



2322
CHINESE CARVED JADEITE
HORSE, MODERN, H 4 3/4", W 6
1/2": \$150/250



2323
CHINESE CARVED SERPEN-
TINE HERON, MODERN, H 12
1/2": \$100/175



2324
CHINESE SODALITE BIRD
CARVING, H 6 1/4", W 5": \$50/75



2325
CHINESE SOAPSTONE CARV-
INGS, 20TH C., 2, H 6", 7", W 10",
5": \$60/90



2326
CHINESE HARDSTONE GROUP,
MODERN, 3 PIECES, H 1/2" TO
2" W 3" TO 4 1/4", DIA 3": \$60/100



2327
CHINESE HARDSTONE FIGURE AND LANDSCAPE GROUP, MODERN, 3 PIECES, H 3 1/4" W 7": \$50/75



2328
CHINESE CARVED HARDSTONE BIRDS & TREE, MODERN, 3 PIECES, H 5" TO 5 1/2", W 3 1/2" TO 4 1/2": \$75/150



2329
JAPANESE BRONZE CLOISONNE VASE, 20TH C., H 12", DIA 6 1/2": \$50/75



2330
14KT GOLD LADIES LOCKET PENDANT, DIA 1 1/4": \$100/200



2331
DIAMOND & GARNET GOLD LADIES PENDANT NECKLACE, L 18": \$100/200



2332
14KT GOLD TURKISH LADIES BRACELET, L 7 1/2": \$100/200



2333
14KT GOLD BANGLE BRACELET & PEARL EARRINGS, L 1/4"-2 1/2": \$100/200



2334
ELGIN GOLD FILLED OPEN FACE POCKET WATCH, C. 1922, DIA 1 3/4": \$100/200



2335
14KT YELLOW GOLD HOOP EARRINGS, 4 PAIRS, DIA 3/4"-1": \$100/200



2336
VINTAGE BROOCHES, FOUR, DIA 3/4": \$100/200



2337
STERLING & CARVED CAMEO BROOCH, C. 1900, W 1 1/4" L 1 1/2": \$100/200



2338
14 KT GOLD & CARVED CAMEO BROOCH/PENDANT, W 1 1/2" L 2 1/4": \$150/250



2339
14KT GOLD & CARVED CAMEO BROOCH/PENDANT, W 1 3/4" L 2 1/4": \$150/250



2340
VINTAGE 14KT GOLD BAR PINS, TWO, L 2"-2 1/2": \$150/250



2341
VINTAGE NECKLACES & EARRINGS, THREE: \$100/200



2342
SWAROVSKI CRYSTAL PENDANT NECKLACE, L 18 1/2": \$100/200



2343
14KT GOLD & DIAMOND ANTIQUE RING SETTING, TWO, SIZE 4.5 & 6: \$150/250



2344
14KT GOLD & DIAMOND PENDANT NECKLACE, L 16 1/2": \$200/300



2345
14KT GOLD & DIAMOND CROSS PENDANT, L 1 1/4": \$100/200



2346
14KT GOLD & DIAMOND
LADIES RING, SIZE 5.5: \$300/500



2347
14KT YELLOW GOLD LADIES
LINK BRACELET, L 7 1/4:
\$300/400



2348
14KT YELLOW GOLD LADIES
RINGS, THREE, SIZES 5.75-6.5:
\$150/200



2349
MAHOGANY TABLE WITH
GLASS TOP H 21" W 26" D 22":
\$50/100



2350
ANGLO/FRENCH STYLE
CARVED WALNUT, INSET
MARBLE TOP SMALL OVAL
CENTER TABLE, EARLY 20TH
C., H 30", W 33", D 23": \$150/300



2351
EDWARDIAN PERIOD CARVED
MAHOGANY SETTEE, C. 1900, L
46": \$125/225



2352
EDWARDIAN PERIOD, HEP-
PLEWHITE STYLE CARVED
MAHOGANY OPEN ARMCHAIR,
C. 1900: \$100/175



2353
ANGLO/FRENCH STYLE
CARVED WALNUT OPEN ARM-
CHAIR, C. 1900, H 35", W 26":
\$100/150



2354
FLEMISH STYLE CARVED
WALNUT, FLORAL NEEDLE-
POINT, HIGH BACK OPEN
ARMCHAIR H 47", W 23":
\$100/175



2355
AMERICAN FLEMISH STYLE
CARVED WALNUT SIDE CHAIR,
19TH C., H 49", W 20": \$100/200



2356
FRENCH PROVINCIAL STYLE
PAINTED SIDE CHAIRS, PAIR, H
34": \$100/150



2357
DROP-LEAF END TABLE, H 28",
W 22", L 27": \$100/200



2358
ENGLISH ROSEWOOD ROUND
TILT-TOP TABLE, H 30", DIA
40": \$100/150



2359
NICHOLS & STONE MAHOGANY
PEDESTAL DINING TABLE
H 30", DIA 59.5": \$200/300

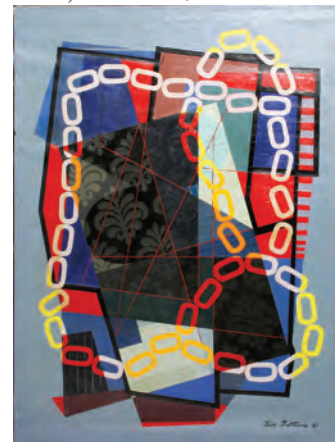

2360
BEN FORTUNA [AMERICAN,
20TH/21ST C.], OIL ON CAN-
VAS, 1961, H 48" W 36", DIA
ABSTRACT: \$100/200

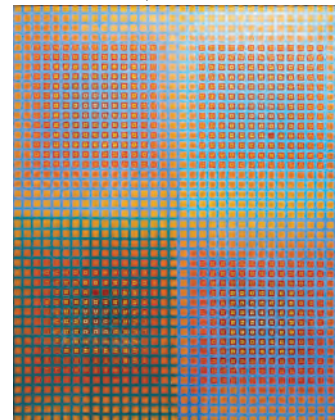

2361
BEN FORTUNA [AMERICAN,
20TH/21ST C.], OIL ON CAN-
VAS, H 48" W 38 1/2", FOUR SQUARE
COMPOSITION: \$100/200

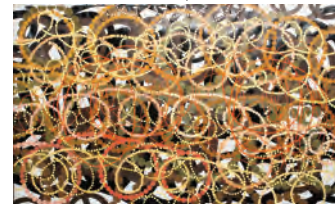

2362
BEN FORTUNA [AMERICAN,
20TH/21ST C.], OIL ON CAN-
VAS, H 42" W 69", ABSTRACT:
\$100/200



2363
 BEN FORTUNA [AMERICAN, 20TH/21ST C.], OIL ON CANVAS, H 48" W 60", ABSTRACT: \$100/200



2367
 BEN FORTUNA [AMERICAN, 20TH/21ST C.], OIL ON CANVAS, 1965, H 58" W 43", ABSTRACT: \$100/200



2371
 BEN FORTUNA [AMERICAN, 20TH/21ST C.], WATERCOLOR, H 26" W 39", "SOMETHING FISHY": \$75/150



2375
 BEN FORTUNA [AMERICAN, 20TH/21ST C.], OIL ON CANVAS, H 44" W 26", "NIOR NIOR": \$100/200



2364
 BEN FORTUNA [AMERICAN, 20TH/21ST C.], OIL ON CANVAS, 1960, H 58" W 47", ABSTRACT: \$100/200

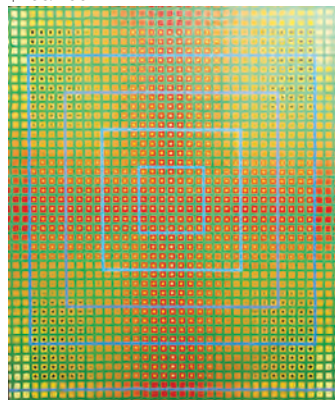

2372
 BEN FORTUNA [AMERICAN, 20TH/21ST C.], OIL ON CANVAS, 1959, H 25" W 18", ABSTRACT: \$75/150



2376
 BEN FORTUNA [AMERICAN, 20TH/21ST C.], OIL ON CANVAS, H 38" W 38", ABSTRACT: \$100/150



2365
 BEN FORTUNA [AMERICAN, 20TH/21ST C.], OIL ON CANVAS, H 48" W 38", ABSTRACT: \$100/200



2368
 BEN FORTUNA [AMERICAN, 20TH/21ST C.], OIL ON CANVAS, H 40" W 48", ABSTRACT: \$100/200



2373
 BEN FORTUNA [AMERICAN, 20TH/21ST C.], OIL ON CANVAS, H 58" W 48", "CAFÉ": \$100/200



2377
 BEN FORTUNA [AMERICAN, 20TH/21ST C.], OIL ON CANVAS, 1967, H 24" W 13 1/2", ABSTRACT: \$75/125



2366
 BEN FORTUNA [AMERICAN, 20TH/21ST C.], OIL ON CANVAS, H 58" W 48", "HOLIDAY FESTIVAL": \$100/200



2369
 BEN FORTUNA [AMERICAN, 20TH/21ST C.] OIL ON CANVAS, C. 1962, TWO, H 44" W 44": \$200/300



2374
 BEN FORTUNA [AMERICAN, 20TH/21ST C.], OIL ON CANVAS, H 34" W 27 1/2", ABSTRACT: \$100/200



2378

BEN FORTUNA [AMERICAN, 20TH/21ST C.], GOUACHE ON PAPER, H 14" W 18 1/2", DIA LINEAR ABSTRACT: \$50/75



2382

JOSEPH NUYTENS, ETCHINGS, 13" X 10": \$100/175

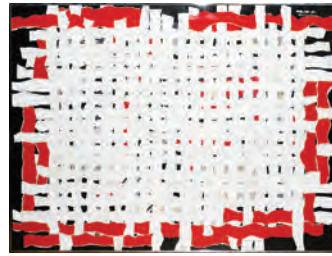

2387

ROBERT KIDD, PAPER, 36" X 48": \$100/200



2392

IRVING AMEN (B. 1918), LITHOGRAPH, #3/278, H 23", W 16", "GENESIS": \$25/50



2379

BEN FORTUNA [AMERICAN, 20TH/21ST], WATERCOLOR & INK, H 13" W 15 1/2", NATURE ABSTRACT: \$50/75



2383

LEBADANG, OIL ON CANVAS, 19" X 25": \$75/125



2388

PANOS DOOZIOTES, OIL ON CANVAS, C. 1942, 12" X 16": \$75/150



2393

JAMES HUDLEY, MIXED MEDIA, AMERICAN FOOTBALL 1997, 29" X 20": \$50/75



2380

BEN FORTUNA [AMERICAN, 20TH/21ST C.], OIL ON CANVAS, H 60" W 48", ABSTRACT: \$100/200



2384

W.I. LAMBERT, ETCHING, EARLY 20TH CENTURY: \$100/175



2389

ANI [MODERN] OIL ON CANVAS, H 28" W 23", "EVIAN": \$100/200



2394

CAST RELIEF PLAQUE, 12" X 16", BIRTH OF VENUS, FRAMED: \$75/125



2381

BEN FORTUNA [AMERICAN, 20TH/21ST C.], OIL ON CANVAS, 1980, ABSTRACT: \$100/200



2385

CHARLES BRAGG, ETCHING, 5" X 8", "INTEREST": \$100/150



2390

DAVID ARMSTRONG (AMERICAN), OIL ON CANVAS, C. 1989, 36" X 48", 'EARTH FOLDS': \$50/75



2386

MILO OIL ON CANVAS H 36" W 42" CRANES IN POND: \$150/250



2391

H. PRAHL OIL ON CANVAS, H 18", L 29" SHORELINE WITH SAILBOATS: \$125/250



2395

JOVAN OBICAN, (AMERICAN 1918-1986), SILKSCREEN, H 17", W 20", 261/300: \$50/75



2396

SAUL RASKIN (US/ISRAELI 1878-1966), HAND COLORED ETCHING, H 11", W 14" "HORA-DANCE, ISRAEL": \$50/75



2397

SHEILA BURNS, COLLAGE, H 9", W 12", "ANTIQUE SHOP WINDOW": \$75/125



2398

GINNY FRY, CONTEMPORARY OIL ON CANVAS, H 39", W 39", "TWO SISTERS": \$75/150



2399

GINNY FRY, CONTEMPORARY OIL ON CANVAS, H 11", W 11", "WALLIS": \$25/50



2400

PETER BARGER [AMERICAN, B. 1947] INTAGLIO ETCHINGS, 3 IN 1 FRAME, H 3 1/2" W 3": \$50/75



2401

HARRY NEIL, MODERN GOUACHE ON BOARD, H 19", W 9", MAN WITH TRUMPET: \$40/70



2402

JOEL DURAND, MODERN OIL ON BOARD, H 17", W 24", FIGURES AGAINST WHITE: \$40/60



2403

STEPHEN BARTLETT (1942-), EXHIBITION POSTERS, BERKELEY SQUARE GALLERY, TWO, 27" X 22": \$50/100



2404

CERAMIC FIGURAL SCULPTURE WITH BRONZE PATINA, C. 1963, H 21": \$100/150



2405

CONTEMPORARY CHROME ABSTRACT SCULPTURE, H 18": \$50/100



2406

ULYSSES S. GRANT, 'PERSONAL MEMOIRS', 1885, TWO VOLS.: \$50/100

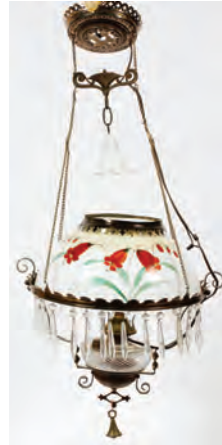

2407

VICTORIAN HANGING OIL LAMP, LATE 19TH C., H 33" OVERALL: \$75/150



2408

LEADED STAINED GLASS WINDOW, H 44", L 24": \$200/400



2409

CONTEMPORARY POTTERY LAMP, H 20" (34" OVERALL): \$50/75



2410

CONTEMPORARY POTTERY LAMP, H 13, W 5": \$50/75



2411

CRYSTAL AND BRASS TWO-LIGHT SCONCES, SIX, H 12", W 12", D 7": \$100/150



2412

EDWARDIAN CARVED WALNUT SIDE CHAIR, C. 1890-1900: \$20/40

2413

AFTER VAN DYAN, OFFSET LITHO REPRODUCTION, H 18", W 25": \$10/15



#2008 JOAN MIRO (ESP 1893-1983),
 COLOR LITHO ON FABRIC ON PAPER, 1969,
 H 33", L 23", "LE LETTRÉ - ROUGE"



#2010 ERTE (RUSSIAN 1892-1990), COLOR SILKSCREENS, 1982,
 TWELVE, H 25", W 20", "ZODIAC SUITE"

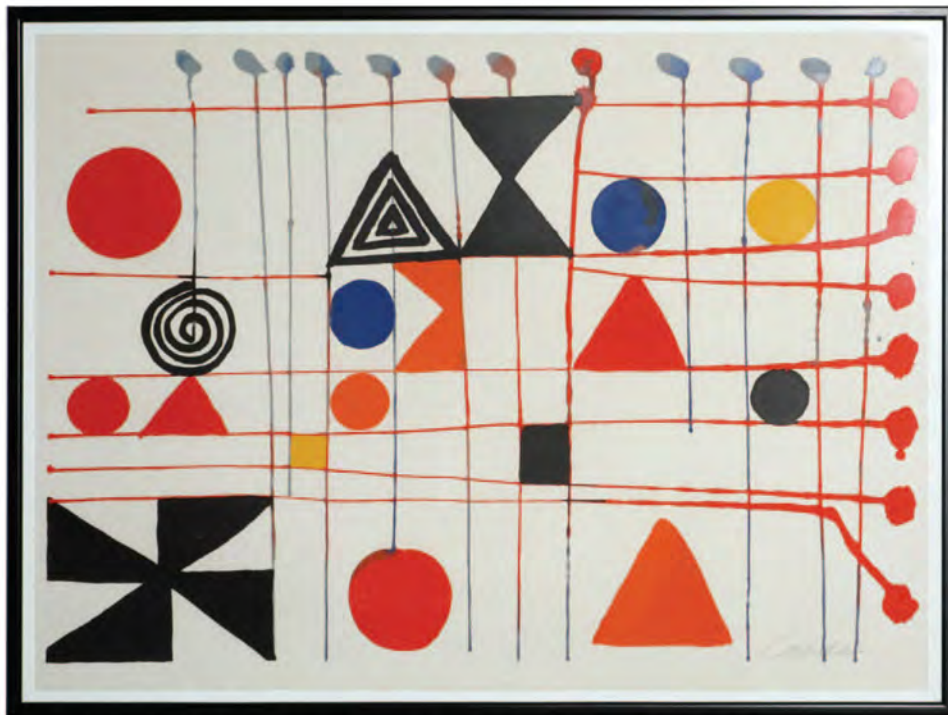

#2011 ALEXANDER CALDER (AMERICAN 1898-1976),
 COLOR LITHOGRAPH, H 22", L 30", "QUILT"

DuMouchelles

ART GALLERIES CO.

409 EAST JEFFERSON AVENUE
DETROIT, MICHIGAN 48226
Across from the Renaissance Center

LAWRENCE DUMOUCHELLE NORMAN DUMOUCHELLE
JOAN D. WALKER ERNEST J. DUMOUCHELLE
ROBERT DUMOUCHELLE NANETTE POOLE
SUZANNE LYNCH

Art and Estate Auctioneers and Appraisers
TELEPHONE: (313) 963-6255

WEBSITE: WWW.DUMOUCHELLES.COM



FIRST CLASS MAIL
U.S. POSTAGE
PAID
PERMIT NO. 4492
DETROIT, MI



#2006 CHUANG CHE (AMERICAN/CHINESE 1934-), MIXED MEDIA ON CANVAS, 1974,
H 42", W 56", ABSTRACT LANDSCAPE