

Du Moucheles

since 1927



12 • 13 • 14 SEPTEMBER 2014



#1023
STEVENS & WILLIAMS
INTAGLIO CUT GLASS
DECANTER, C. 1910, H 17"



#1021
STEVENS & WILLIAMS
GREEN-TO-CLEAR
GLASS & STERLING EWER,
C. 1897, H 10"



#1008
RARE BRILLIANT CUT
RAINBOW GLASS DECANTER,
C. 1900, H 14"



#1003
LIBBEY INTAGLIO CUT GLASS & J. E. CALDWELL STERLING MOUNTED BOWL, C. 1900, W 12"

DuMouchelles

AUCTION AT THE GALLERY • September 2014

Friday, September 12th at 6:30 pm

Friday features fine works of art including an Oswald Stieger oil on canvas and a Frances Fairman (1836-1923) watercolor of a collie dog. Sports memorabilia including a Babe Ruth autograph baseball from a local collector and, from a private consignor, cut and framed autograph by Ruth with provenance provided by the owner; Detroit Red Wind autographed Malcom Farley oil on canvas. Fine jewelry including a 22.00 ct tanzanite and diamond lady's bracelet, a 1.69 ct sapphire and diamond pair of earrings. Necklaces including a beautiful 285 ct two strand natural emerald necklace and a 1.52 ct pink sapphire and diamond necklace. Mid-century modern furniture including Moroso 'Victoria and Albert' collection arm chairs designed by Ron Arad and a Mies Van Der Rohe designed wood, steel and leather day bed. Steuben and Richard Ritter art glass sculptures also Cambridge Fostoria, 'Flamingo', 'Crown Tuscan', glassware. A fine assortment of Persian hand woven wool carpets and rugs from local estates. A Victor 'Type D' talking machine, c1907 and a Gramophone company 'No. 4' mahogany photograph, early 20th c. Selected pieces of fine furniture, Sterling silver flatware, tea sets, china dinner ware and porcelains.

Saturday, September 13th at 11:00 am

The Saturday auction is pleased to present the antique cut glass collection of Ingrid C. Roberts of North Baltimore, Ohio, featuring rare and important examples from the 19th and early 20th century. Among the over 140 lots are exquisite intaglio cut pieces by Stevens & Williams, beautiful green, ruby and cranberry cut-to-clear punch bowls, baskets, and ewers, paramount of which is a Dorflinger punch bowl set with cups, as well as colorless examples by Libbey, Hawkes, Meriden, and others. The sale continues with, from private collectors, sterling flatware and hollowware by International, Whiting Div. of Gorham and Towle, as well as a unique c. 1880 'Vine Peapod' pea spoon by Tiffany & Co.; Pablo Picasso and Zsolnay art pottery; antique English mahogany furniture and contemporary pieces by Baker; dazzling jewelry, such as a Belle Epoque style ruby and diamond necklace, and a Japanese pearl and diamond necklace; and a variety of oriental rugs from semi antique to modern.

Sunday, September 14th at Noon

From the over 225 fine art selections in the September Sunday session featuring works by: Fern Isabel Coppedge, Sanford Robinson Gifford, John F. Carlson, Alessandro d'Anna, Hermann Gustav Simon, Douglas Arthur Teed, Charles Camoin, Marshall Fredericks, Douglas Oliver, Jim Clary, William Moyers, Jan Cybis, József Rippl-Rónai, Geza Farago and a grouping of Israel Abramofsky's artwork. The session also includes a selection of 19th and 20th c. Japanese woodblock prints and modern graphics by Henry Moore, David Hockney, Lester Johnson and Angel Botello. Fine jewelry is highlighted by two over 30 ct. aquamarine and diamond rings. A wide offering of Oriental rugs from antique to modern with these selections to choose from: 14 Sarouks, also Herez, Tabriz, Kerman, Hamadan, Turkish and more in throw to carpet sizes. Other features of interest: Baldwin and Bush and Lane baby grand pianos and a nice Chinese porcelain and hardstone collection.

FREE VALET PARKING ALL SALE DATES.

Exhibition Hours - Extended Preview:

Friday, September 5th	9:30 am to 5:30 pm
Saturday, September 6th	9:30 am to 5:30 pm
Tuesday, September 9th	9:30 am to 5:30 pm
Wednesday, September 10th	9:30 am to 8:30 pm
Thursday, September 11th	9:30 am to 5:30 pm
Friday, September 12th	9:30 am to 4:00 pm

FREE PARKING WEDNESDAY EVENING EXHIBITION.

CATALOGS AVAILABLE at the gallery, \$25, \$30 postpaid. Annual domestic subscriptions \$110, international subscriptions \$190.

NOTE: A buyer's premium of 20% will be added to each lot sold, and is subject to 6% Michigan sales tax.



DuMouchelles

Fine Arts Auctioneers & Estate Appraisers Since 1927

Opposite the Renaissance Center, one block east of the Tunnel to Windsor approached by I-75 and US 10.

409 East Jefferson
Detroit, Michigan 48226
(313) 963-6255
(313) 963-8199 Fax
www.dumouchelles.com

CONDITIONS OF SALE

The following Conditions of Sale are DuMouchelles' and the Consignor's agreement with the Buyer relative to the property listed in the auction catalog.

The Conditions of Sale, the glossary, and all other contents of the catalog are subject to amendment by DuMouchelles by the posting of notices or by oral announcements made during the sale. All property is offered by DuMouchelles as agent for the Consignor unless the catalog indicates otherwise.

By participating in any sale the Consignor, Bidder and Buyer agree to be bound by these terms and conditions.

- 1. Before the Sale.** Prospective bidders or their agents should inspect the property before bidding to determine its condition, size and whether or not it has been repaired or restored. Buyers are responsible for satisfying themselves concerning the condition of the property and the matters referred to in the catalog entry. Condition reports, photos and video or digital images are provided as a courtesy and should not be used as a substitute for viewing the items in person. All statements made in the catalog or in the condition report or made orally or in writing elsewhere are statements of opinion and are not to be relied on as statements of fact. Except as set forth in paragraph 18, DuMouchelles and the Consignor assume no risk, liability or responsibility for the authenticity of the authorship of any property identified in this catalog. All property is sold "as is" and neither DuMouchelles nor the Consignor make any warranties or representations of any kind or nature with respect to the property, and no statement in the catalog or made at the sale, or in the bill of sale or invoice or elsewhere shall be deemed an assumption of liability or warranty or representation as to the description, genuineness, attribution, provenance or condition of the property. DuMouchelles and the Consignor make no representations as to whether buyer acquires any reproduction rights in the property.
- 2. Bidding Registration.** Bidders attending the auction are required to sign a registration form either in person, fax or online and provide proof of identification. DuMouchelles may require the production of bank or other financial references. Registered bidders agree to be fully liable for all bids, including the liability to timely pay in full for any lot that is the subject of a successful bid submitted by the bidder in accordance with the Conditions of Sale.
- 3. Buyer's Premium.** A premium of 20% of the successful bid price will be added to all lots and is payable by the buyer as part of the total purchase price on lots in sale. A premium of 23% will be added to the bid price on all lots sold via an online bidding service.
- 4. Withdrawal.** DuMouchelles reserves the right to withdraw any property before sale and shall have no liability for such withdrawal.
- 5. Bid Per Lot.** Unless otherwise announced by the auctioneer, all bids are per lot as numbered in the catalog.
- 6. Video or digital images.** At some auctions a video or digital screen may be used. DuMouchelles is not liable for any errors in the operation or quality of the image presented.
- 7. Reserves.** Unless the sale is advertised and announced as a sale without reserves, each lot is offered subject to reserve. DuMouchelles may implement such reserves by bidding through its representatives on behalf of the Consignor.
- 8. Bidding.** DuMouchelles reserves the right to reject a bid from any bidder. The auctioneer has the right to split any bidding increment and to advance the bidding in any manner as the auctioneer may decide. The highest bidder acknowledged by the auctioneer shall be the buyer. In the event of any dispute between bidders, the auctioneer shall have sole and final discretion either to determine the successful bidder or to re-offer and resell the article in dispute. If any dispute arises after the sale, the sale record of DuMouchelles shall be conclusive in all respects.
- 9. Absentee bids.** As a convenience to bidders who cannot attend a sale in person, DuMouchelles will, if so instructed, execute written bids on their behalf, without additional cost. Absentee bidders should complete the Absentee Bid Form provided in the catalog or online and submit the written bid in advance of the auction. If DuMouchelles receives written bids on a particular lot for identical amounts, and at the auction these are the highest bids on the lot, it will be sold to the person whose written bid was received and accepted first. DuMouchelles is not responsible for errors or failure to execute the written bid or for errors or omissions in connection with the written bid. Lots are bought for absentee bidders at the lowest possible price (which may be below the written bid price) subject to other bids or reserves.
- 10. Phone bids / Online bids.** If a bidder makes arrangements with DuMouchelles prior to commencement of the sale, DuMouchelles will use reasonable efforts to contact them to enable them to participate in the bidding by telephone. DuMouchelles is not responsible for failure to contact bidder or for error and omissions in connection with telephone bidding. DuMouchelles will use reasonable efforts to carry out online bids, however DuMouchelles is not responsible for equipment failure, inability to access the Internet or software malfunctions related to the execution of online bids.
- 11. Auctioneer's Discretion.** If the auctioneer determines that any opening bid is not commensurate with the value of the article offered, he may reject the same and withdraw the article from the sale. If having accepted an opening bid, the auctioneer decides that any advance thereafter is not of sufficient amount, he may reject the advance.
- 12. Successful Bid.** On the fall of the auctioneer's hammer, title to the offered lot will pass from Consignor to the highest bidder acknowledged by the auctioneer, subject to all the Conditions of Sale set forth herein, and such bidder (a) assumes full risk and responsibility therefore (b) if requested will sign a confirmation of purchase and (c) will pay the purchase price in full or such part as DuMouchelles may require for all lots purchased.
- 13. Payment.** The buyers are expected to make payment for purchases immediately after the auction for the entire amount due (including hammer price, buyer's premium and applicable taxes and other charges including handling charges and storage costs). Payment in U.S. Dollars can be made by check, cash, wire transfer, or Visa, MasterCard, and Discover credit, charge or debit card, subject to certain limitations. PayPal may be used for purchases made via LiveAuctioneers.com. International payments can be made by wire transfer or if purchase is made via LiveAuctioneers.com, then PayPal should be used. The buyer grants DuMouchelles a security interest in the property and Du-

Mouchelles may retain as collateral security for the buyer's obligations to DuMouchelles, any property or monies held or received by DuMouchelles for the account of the buyer. Payment will not be deemed to have been made in full until DuMouchelles has collected funds represented by checks, or, in the case of bank or cashier's checks, until DuMouchelles has confirmed their authenticity. Buyer agrees that a 6% per month late charge will be imposed on the total purchase price if payment is not made in accordance with all of the conditions set forth herein and agrees to pay any returned check charges that may be incurred.

- 14. Tax.** Unless exempted by law from the payment thereof, the buyer will be required to pay Michigan state retail sales taxes at a rate of 6%, or any taxes that are applicable at this date, including any federal luxury or other tax. Unless exemption from such taxes is established to the satisfaction of DuMouchelles, any buyer claiming an exemption will be required to pay the tax to DuMouchelles and seek a refund from the state. Deliveries outside the State of Michigan may be subject to the compensating use tax of another state and, where a duty of collection is imposed upon them by law, DuMouchelles will require payment of such taxes.
- 15. Removal of Property.** The buyer at buyer's expense must remove all property from DuMouchelles not later than 10 business days following the sale. Removal of purchases during the auction is encouraged. Purchases not so removed will be subject to the following charges to cover handling and storage costs: After 10 business days following the sale, a handling charge of 1% of the purchase price will be payable by the buyer per month until the items are removed, with a minimum of 5% for any property not so removed within 60 days after the sale. Buyer agrees that any property which is paid for but left at DuMouchelles' premises for any reason in excess of sixty (60) calendar days after the sale may be sold by DuMouchelles at public auction with the balance of any funds recovered in excess of the storage charges and auction charges, being remitted to the buyer.
- 16. Non-Payment.** If the buyer does not make full payment for the purchases within the time required, DuMouchelles is authorized in their absolute and sole discretion to exercise one or more of the following remedies, in addition to other remedies available to DuMouchelles and the Consignor by law: DuMouchelles is authorized to: (a) hold the buyer liable for the total purchase price; (b) cancel the sale, retaining as liquidated damages all payments made by the buyer; (c) resell the property at public auction or private sale with terms that DuMouchelles deems appropriate; (d) to resell the property at public auction without reserve and the buyer shall be liable for any deficiency, cost, handling charges and the expenses of both sales and the commissions on both sales; (e) to offset the full purchase price against any amount owed by DuMouchelles to the buyer; (f) to not allow any bids at any upcoming auctions by or on behalf of the buyer; and (h) to take other actions as DuMouchelles find necessary and appropriate. The buyer grants DuMouchelles a security interest in any property in DuMouchelles' possession which is owned by such buyer and DuMouchelles is authorized to hold such property as collateral security for such buyer's obligations. Buyer shall be liable to DuMouchelles for all other charges incurred as a result of buyer's non-payment, including attorney fees, expenses and incidental damages. As between DuMouchelles and Consignor, if the successful bidder does not pay for the property, collection procedures shall be the responsibility of the Consignor and not DuMouchelles.
- 17. Packing and Shipping.** Shipping arrangements are the buyer's responsibility and expense. If needed, a list of shippers is available from DuMouchelles. Buyer agrees that packing and handling of purchased lots by DuMouchelles employees are undertaken solely as a courtesy for the convenience of the buyers, and DuMouchelles is not responsible for damage or breakage which may occur during packing and handling and shipping by DuMouchelles or of other carriers or packers of purchased lots, whether or not recommended by DuMouchelles. Packing and handling of purchased lots is at the entire risk of the buyer. In the case of fragile items, DuMouchelles in their sole discretion may decline to package the items.
- 18. Limited Right of Rescission.** If within twenty-one days of the sale of any lot, the buyer gives notice in writing to DuMouchelles alleging that the identification of authorship (as defined in the catalog Glossary and set forth in the heading in quotation marks in the auction catalog) of such lot as set forth in the catalog description of such lot (as amended by any written notices or verbal announcements during the sale) is not substantially correct based on a fair reading of the catalog, and (b) if within fourteen days of such notice the buyer returns the lot to DuMouchelles in the same condition as when sold, and (c) establishes the written allegations to DuMouchelles' satisfaction (including by providing one or more written opinions by recognized experts in the field, as DuMouchelles may reasonably require), then the sale will be rescinded with only the purchase price and buyer's premium refunded. No reimbursement shall be made for any shipping costs incurred. If, prior to receiving such notice from the original buyer alleging such defect, DuMouchelles has paid the Consignor monies owed to him in connection with this sale, DuMouchelles agrees to refund only the buyer's premium and applicable sales taxes paid. Consignor agrees to refund any payments made to Consignor for such property. In the event the Consignor refuses to refund the payments, DuMouchelles may disclose the identity of the Consignor and assign to buyer DuMouchelles' rights against the Consignor with respect to the lot the sale of which is sought to be rescinded. Upon such disclosure and assignment, any liability of DuMouchelles as Consignor's agent with respect to the said lot shall automatically terminate.
- 19. Limitation of Liability.** If, for any reason a purchased lot cannot be delivered in the same condition as at the time of sale, or should any purchased lot be stolen, mis-delivered or lost prior to delivery, DuMouchelles shall not be liable for any amount in excess of that paid by the buyer.
- 20. Governing Law and Jurisdiction.** The Conditions of Sale, as well as the buyer's, Consignor's and DuMouchelles' respective rights and obligations shall be governed, construed and enforced in accordance with the laws of the State of Michigan. All persons participating in any auction sale, whether as bidder or consignor, whether present in person or by agent, or by absentee bid, order bid, telephone, internet or other means, consent to the exclusive jurisdiction of the state courts located in Wayne County, Michigan, and if applicable, of the federal court located in Detroit, Wayne County, Michigan.
- 21. Severability.** If any part of the Conditions of Sale is found by any court to be invalid, illegal or unenforceable, that part shall be discounted and the rest of the conditions shall continue to be valid to the fullest extent of the law.

NOTE: Condition reports, photos and video or digital images are provided as a courtesy and should not be used as a substitute for viewing the items in person. All items are sold "as is" in accordance with the Conditions of Sale.

ABSENTEE BID FORM

I desire to place the following bids to be executed as low as other competitive bids permit and not exceeding the amount herein named. Bids are so much per lot as indicated below, and are made subject to the Conditions of Sale printed in the catalog of this sale. Please note, a buyer's premium of 20% will be added to each lot sold, and is subject to 6% Michigan sales tax, with the exception of purchase for resale with a copy of your current sales tax license on file with DuMouchelles, or purchases which will be shipped outside of Michigan. We strongly recommend that all bids be mailed as far in advance of the sale as possible. We will be glad to cooperate if you find it necessary to telephone in bids but caution that any errors resulting from misinterpretation of lot numbers, amounts or instructions are the bidder's responsibility.

Please print clearly

CUSTOMER#	NAME	
STREET		
CITY	STATE	ZIP
TELEPHONE	EMAIL	

LOT NO.	NAME OF ITEM	BID IS PER LOT <small>20% BUYER'S PREMIUM WILL BE ADDED</small>
Deposit		

We accept check, Wire Transfer, Visa, MasterCard. and Discover Cards.
PLEASE NOTE ALL SALES ARE FINAL.

SIGNATURE _____
Dealers/Wholesalers please sign below: The above purchases will not be consumed by the purchaser but will be resold in the regular course of business by the purchaser per _____
State Tax License# _____
 I/We certify that all items are purchased for use as indicated above and agree to reimburse **DuMouchelle Art Galleries** the sales tax in the event this claim is disallowed by the Michigan Department of Treasury. Exemption of sales tax will not be waived unless signed.

DEALER / WHOLESALER SIGNATURE

Telephone bid participation service: In the event you would like to bid with the audience for one or more lot(s) and do not want to register a firm, written, silent bid, the gallery will provide the service of telephoning you at a specified phone number that you may actively participate in the bidding. Again, this can be pre-arranged in writing (as mentioned above), by telephone (313) 963-6255, or by fax (313) 963-8199, prior to the auction sessions.

Shipment of merchandise must be arranged by the buyer within two weeks of the sale. All shipping is at the buyer's expense. Return this bidding form to: **DuMouchelle Art Galleries** 409 East Jefferson Avenue, Detroit, Michigan 48226

CATALOG SUBSCRIPTIONS
 Over 1400 items are offered monthly. For advanced information, subscribe to the DuMouchelle Catalog. A one year domestic subscription is available for only \$110 postpaid, or \$190 international. Call (313) 963-6255 or fill out the order form. Enclose check payable to DuMouchelle Art Galleries and mail to 409 East Jefferson Avenue, Detroit, Michigan 48226. We also accept Visa, MasterCard, or Discover Cards.

CATALOG SUBSCRIPTION ORDER FORM \$110 Domestic • \$190 International

 NAME

 ADDRESS

CITY STATE ZIP

COUNTRY PHONE FAX

Check Enclosed Payable To DuMouchelle Art Galleries Visa MasterCard Discover

 CARD NUMBER EXPIRATION DATE

 SIGNATURE

GLOSSARY

For pictures, drawings, prints, miniatures and sculptures.

Please note that all statements in this catalogue as to authorship are made subject to the provisions of the CONDITIONS OF SALE.
The following terms apply to the works completed after 1880.

1. MONTAGUE DAWSON,

Oil on canvas, "The Constitution," 24" x 36"
In our opinion a work by the artist. This applies only to a caption in quotation marks.

2. Attributed to MONTAGUE DAWSON*

In our competent opinion, a work of the period of the artist which may be in whole or part the work of the artist.

3. School of MONTAGUE DAWSON*

In our competent opinion, a work by a pupil or follower of the artist.

4. Manner of MONTAGUE DAWSON*

In our competent opinion, a work in the style of the artist, possibly of a later period.

5. After MONTAGUE DAWSON*

In our competent opinion, a copy of the work of the artist.

6. signed

Has a signature which in our competent opinion is the signature of the artist.

7. bears the signature

Has a signature which in our competent opinion might be the signature of the artist.

8. dated

Is so dated and in our competent opinion was executed at about that date.

9. bears date

Is so dated and in our competent opinion may have been executed about that date.

*While the use of this term is based upon careful study and represents the opinion of experts, DuMouchelle accepts consignments of property for sale at public auction as agents for the seller. DuMouchelles' and the Seller assume no risk, liability or responsibility for the authenticity of authorship of any lot in this catalog described by this term.

DuMouchelles October 17, 18, 19
2014 AUCTION SCHEDULE

DuMouchelles

APPRAISAL COMPANY

WEDNESDAY CONSIGNMENT DAYS

CONSIGNMENTS ACCEPTED WEDNESDAY 11AM - 3PM

- NO APPOINTMENT NECESSARY -

We will be pleased to accept works of art, antiques, jewelry, oriental rugs, fine art glass, sculptures, porcelain, or collections that you choose to consign in person.

Fine Arts Auctioneers & Estate Appraisers Since 1927

FOR INFORMATION CALL 313.963.6255

www.DUMOART.com

Friday Auction



0001

TROON KOSTER OIL ON CANVAS H 24", L 30" SAILBOAT IN ROUGH SEAS: \$750/1,000



0004

ENGLISH OIL ON CANVAS, LATE 19TH C., H 12" W 16": \$500/1,000



0002

OSWALD STIEGER [AUSTRIAN, 1857-1924], OIL ON BOARD, H 28" W 20", INTERIOR SCENE: \$2,000/3,000



0005

FRANCES C. FAIRMAN (1836-1923), WATERCOLOR, 1898, 23" X 20" (VISIBLE), 'GLENBOY': \$800/1,200



0003

ANTIQUE PASTEL PORTRAITS, H 13", W 11", LADY & GENTLEMAN: \$2,000/4,000

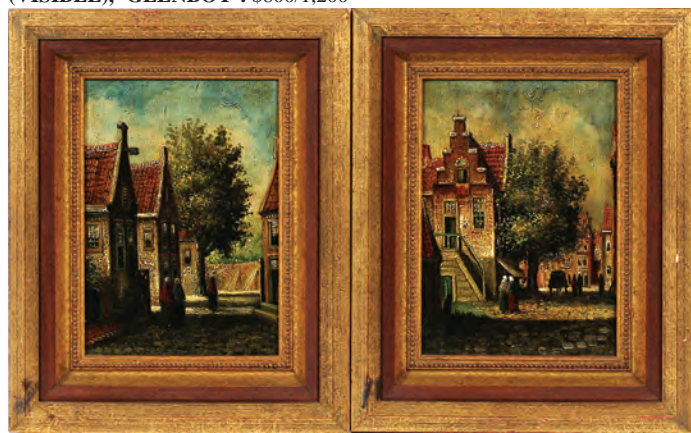

0006

DUTCH SCHOOL, OILS ON BOARD, TWO, H 8" W 5 1/2", TOWN SCENES: \$400/800



0007

L. G., MUNCHEN", PORTRAIT, H 27" H., W 24" W. 19TH C. GERMAN OFFICER: \$100/300



0010

OTTO H. BACHER [AMERICAN, 1856-1909], ETCHINGS OF VENICE, C. 1881-90, ELEVEN: \$1,500/3,000



0013

GERMAN METAL KNIGHT ON HORSE-BACK, 19TH.C., H 17" W 11.5": \$800/1,200



0008

JOAN GIRALT-LERIN [SPANISH, B. 1907], OIL ON CANVAS, H 24" W 20", GIRL WITH PARASOL: \$300/400



0011

TERRY WINTERS (AMER. B1949), ETCHING, 1992, H 8", W 6" (IMAGE), "#8 FROM FIELD NOTES. 1992": \$400/500



0014

ROBERT TAYLOR (LATE 20 TH C), BRONZE SCULPTURE, H 8", L 8.5", D 4", "VIGILANCE": \$250/500



0009

19TH C. WATERCOLOR & GOUACHE ON PAPER, H 7" W 5", GIRL READING: \$300/500



0012

GERMAN METAL STANDING KNIGHTS, 19TH.C., FOUR, H 18": \$800/1,200



0015
BRONZE ELEPHANT SCULPTURE, FIGHT-
ING LION, H 9", L 9": \$150/250



0016
AFTER REMINGTON, BRONZE H 12"
"BRONCO BUSTER": \$125/150



0017
ALABASTER SCULPTURE, C. 1920, H 14", W
16", RECLINING LADY: \$300/400



0018
VICTOR TALKING MACHINE CO. TYPE D
PHONOGRAPH, C. 1907, H 25": \$1,200/2,000



0019
POLYPHON BURL WALNUT MUSIC BOX, C.
1900, H 8" W 17": \$800/1,200



0020
THE GRAMOPHONE COMPANY LTD., NO.
4, MAHOGANY PHONOGRAPH, EARLY
20TH C, H 13", L 14.5", D 17.5": \$125/250



0021
BIRDI TEA CADDY, INLAID WITH PEWTER,
6" SQUARE: \$400/600



0022
STERLING SILVER TEA SERVICE, C1900-
1920, 5 PCS.: \$1,200/1,500



0023
LUNT AND WALLACE STERLING SILVER
FLATWARE, MT. VERNON & LAUREL PAT-
TERNS, C1900, 77 PCS.: \$600/800



0024
TOWLE, AMERICAN STERLING 3-PIECE
COMPOTE SET, H 4 1/4"-5": \$200/300



0025
GORHAM, STERLING SILVER CREAMERS
AND SUGARS, 4 PCS. H 2 1/2" - 3", W 4 1/2" - 5
1/4": \$75/150



0026
AMERICAN STERLING TABLEWARE, 20TH
CENTURY, H 1 1/2" - 6": \$75/125



0027

STERLING FLATWARE AND ACCESSORIES
12 PCS: \$50/100



0028

FISHER SILVERSMITHS INC. WEIGHTED
STERLING CANDELABRA, PAIR, W 10":
\$100/150



0029

ISRAEL FREEMAN & SON SILVER PLATE,
CONVERTIBLE CANDLE HOLDERS, PAIR:
\$50/100



0030

GOLDFEDER SILVER CO. SILVER PLATE
COFFEE & TEA SET, C. 1940, 6 PCS, H 5" -
12": \$400/600



0031

ISRAEL FREEMAN & SON SILVER PLATE
TEA & COFFEE SET, 20TH C., 7 PCS:
\$300/500



0032

WHITE & BLUE SAPPHIRE LADY'S BAN-
GLE BRACELET: \$300/500



0033

16.00CT GARNET & DIAMOND LADY'S
BANGLE BRACELET: \$3,000/3,500



0034

13.50CT RED SPINEL & DIAMOND LADY'S
BRACELET, L 7 1/4": \$4,000/4,500



0035

1.52CT PINK SAPPHIRE & DIAMOND NECK-
LACE, GIA, L 16 1/2": \$4,000/6,000



0036

520CT RIVER EMERALD BEAD 5-STRAND
NECKLACE, L 22 1/2": \$4,500/5,000



0037

285CT NATURAL EMERALD BEAD
2-STRAND NECKLACE, L 24": \$3,300/4,300



0038

LACLOCHE FRÈRES, ART DECO JADE &
DIAMOND JABOT PIN, PARIS, C. 1925, L 3
1/4": \$800/1,200



0039

TANZANITE (10.08CT. TW) AND DIAMOND
PENDANT: \$1,000/1,500



0040

22.00CT TANZANITE & DIAMONDS LADY'S
BRACELET, L 7 1/4": \$8,500/10,000



0041

1.69CT SAPPHIRE & DIAMOND LADY'S
DANGLE EARRINGS, PAIR, L 1 1/8":
\$4,500/5,500



0042
1.70CT DIAMOND & GOLD LADY'S HOOP EARRINGS, PAIR, L 1": \$2,500/3,000



0043
1.50CT SAPPHIRE & DIAMOND ETERNITY RING, SIZE 4 1/2-5: \$3,000/4,000



0044
1.40CT SAPPHIRE & DIAMOND LADY'S RING, SIZE 5: \$3,500/4,500



0045
TANZANITE 1.73CT. AND DIAMOND RING, 14KT: \$700/1,200



0046
DIAMOND AND BLUE TOPAZ 2.42CT. RING 14KT: \$300/500



0047
14KT GOLD & DIAMOND CLUSTER LADY'S RING, SIZE 5: \$300/600



0048
14KT GOLD & 0.30CT DIAMOND RING, SIZE 10: \$2,200/3,200



0049
RETRO DECO 1.00CT DIAMOND LADY'S RING, SIZE 6 1/2: \$950/1,500



0050
14.75MM TAHITIAN PEARL & DIAMOND LADY'S RING, SIZE 7 1/4-7 1/2: \$2,400/3,400



0051
LAVERNE PATINATED BRONZE IMPERIAL PALACE TABLE, C. 1970, H 18" L 57": \$3,000/4,000



0052
RUSTIC CYPRESS COFFEE TABLE, H 16", W 54", D 45": \$300/500



0053
MEXICAN, LEATHER AND BENTWOOD CHAIRS, PAIR, H 36": \$200/400



0054
MEXICO LEATHER AND BENTWOOD CHAIRS, C1900, TWO, H 30": \$200/400



0055
MID CENTURY MODERN GLASS TOP TABLE, H 26", DIA 48": \$200/400



0056
LAUREL FYFE CONTEMPORARY GLASS COCKTAIL TABLE, H 17" DIA 39": \$250/350



0057

LAUREL FYFE GLASS PEDESTAL TABLE, CONTEMPORARY, H 36", D 19": \$250/350



0061

MIES VAN DER ROHE DESIGNED UNMARKED WOOD, STEEL & WHITE LEATHER DAYBED W 37" L 75": \$2,000/2,500



0062

JOE COLOMBO (ITALIAN, 1930-1971), POKER TABLE & CHAIRS (4), H 28", W 32" SQUARE: \$1,000/2,000



0058

LAUREL FYFE, (AMER. 1956-2011), ABSTRACT GLASS SCULPTURE ON COMPOSITION BASE, W 29", "CURLS": \$250/350



0063

MOLLY STONE ART GLASS AND CLAY SCULPTURE, 1988, H 9 1/2", W 8 1/2": \$100/150



0065

GLASS HAND BLOWN SCULPTURE, H 11 1/4": \$250/450



0066

RICHARD RITTER ART GLASS SCULPTURE, 1985, H 4 1/2", D 8": \$1,500/1,800



0067

CAMBRIDGE 'AMBER CLEO' GLASS TABLEWARE, C. 1930S, 38 PCS, H 5"-9": \$150/200



0068

CAMBRIDGE, FOSTORIA, ETC., GLASS DRESSER SETS, 10 PCS, H 6"-7", L 8": \$70/100



0069

CAMBRIDGE 'FLAMINGO' GLASS TABLEWARE, 37 PCS, H 3 1/2"-5": \$75/150



0070

CAMBRIDGE, 'CROWN TUSCANY', GLASS TABLEWARE, 8 PCS, H 5 1/2"-8": \$75/125



0071

CAMBRIDGE, COBALT BLUE GLASS, BARWARE, 25 PCS, H 5"-8": \$100/200



0072

MEXICAN, HAND BLOWN, GLASS WARE, 87 PCS.: \$150/300



0073

CAMBRIDGE, 'AZURITE' & 'JADE', GLASS TABLEWARE, C. 1920-1930, 5 PCS, H 2"-7": \$75/150



0074

CAMBRIDGE, 'EBONY', GLASS TABLEWARE, EARLY 20TH C., 15 PCS: \$50/100



0075

GERMAN CRYSTAL ETCHED OVERLAY C 1830 H 7", W 3.5": \$100/150



0059

HUDSON'S BAY POINT, WOOL BLANKET, H 88", L 68": \$200/400



0060

MOROSO 'VICTORIA AND ALBERT' COLLECTION, MODERN ARM CHAIRS, BY RON ARAD, C2000, 2 PCS. H 28", W 28": \$500/1,000



0064

STEBUEN, MODERN SCULPTURE, H 19": \$500/700



0076
BRISTOL OVERLAY CRYSTAL
LUSTERS, 19TH.C., PAIR, H 13":
\$100/300



0082
CAMBRIDGE GLASS, 36 PCS,
"ROSEPOINTE": \$150/200



0083
WATERFORD 'GLENMORE'
CRYSTAL STEMWARE, 16 PCS.
H 6 1/2" & 7": \$100/200



0087
THREE PIECE MARBLE AND
BRASS FRENCH GARNITURE
SET, H 24" W 13" D 8" CLOCK
WITH URNS: \$500/700



0091
GERMAN PORCELAIN ELEC-
TRIFIED OIL LAMP, H 18", L
13": \$75/100



0088
POLYCHROME PLASTER,
WALL SCONCES, PAIR: \$200/400



0077
HEISEY 'GREEK KEY' GLASS
PUNCH BOWL SET, C. 1930, 16
PCS, H 13": \$200/400



0084
WATERFORD 'LISMORE',
'ALANA' ETC. CRYSTAL BOWL,
VASE, PITCHER, MUSTARD
POTS, ETC., 8 PCS.: \$75/150



0089
ANTIQUE BRASS AND ONYX
OIL LAMP H 29" W 8": \$200/300



0092
VICTORIAN GONE WITH THE
WIND LAMP, 19TH C, H 28":
\$75/100



0078
HEISEY 'GREEK KEY' GLASS
TABLEWARE, C. 1930, 42 PCS, H
5"-7": \$200/400



0085
WATERFORD CRYSTAL HUR-
RICANE CANDLE HOLDER, H
12": \$75/125



0079
HEISEY 'GREEK KEY' GLASS
TABLEWARE, C. 1930, 11 PCS, H
5"-10": \$100/200



0090
GONE WITH THE WIND STYLE
BRASS LAMP WITH HAND
PAINTED GLOBE H 32" W 8":
\$150/200



0093
BRIGHT & CO. BRASS ARGAND
LAMP, 19TH C., H 33": \$100/150



0080
HEISEY 'GREEK KEY' GLASS
TABLEWARE, C. 1930, 18 PCS, H
3"-9": \$150/250



0086
SWAROVSKI CRYSTAL FLOW-
ER PINS, 4 PCS., L 3": \$50/100



0081
HEISEY 'GREEK KEY' GLASS
TABLEWARE, C. 1930, 12 PCS, H
4"-8": \$100/150



0094
ITALIAN CAPO DI MONTE PORCELAIN MINIATURE SCREENS PAIR, H 17", W 17", D 3": \$150/250



0099
VICTORIAN SILK EMBROIDERY, 19TH C., 15" X 12", FRAMED: \$50/75



0103
FEDERAL STYLE CARVED GILT WOOD MIRROR, 19TH C., H 45", W 24": \$200/400



0108
BAKER, QUEEN ANNE STYLE, MAHOGANY SIDEBOARD, H 35", L 62", D 19": \$200/400



0095
CAPO DI MONTE PORCELAIN COVERED URN, EARLY 20TH C., H 11": \$100/200



0100
AMERICAN PATCHWORK QUILTS, PAIR, W 62", L 91": \$75/150



0104
BRONZE FIGURAL BASE, GLASS TOP COFFEE TABLE, H 24", DIA 36": \$600/900



0109
BAKER ARM CHAIRS, PAIR, H 41", W 29", D 34": \$400/500

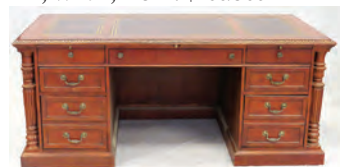

0110
HECKMAN, KNEE HOLE, MAHOGANY DESK, LATE 20TH C., H 30", W 72", D 36": \$200/400



0096
ROYAL VIENNA PORCELAIN CHARGER, DIA 14": \$200/300



0101
NEOCLASSICAL STYLE MAHOGANY GRANDFATHER CLOCK, H 78", W 21", D 16": \$750/1,000



0105
MAHOGANY STORAGE CHEST, H 30", L 45", D 21": \$200/400



0111
HECKMAN MAHOGANY GAME TABLE, MID 20TH C., H 28", W 33": \$200/400



0097
WEDGWOOD, PORCELAIN DESERT PLATES, 23 PCS., DIA 9": \$100/150



0106
BAKER FURNITURE CO. MAHOGANY DINING TABLE AND 10 CHAIRS: \$1,500/2,500



0098
1847 NEEDLEWORK SAMPLER, H 17", W 18": \$400/600



0102
ARCHED TOP WROUGHT IRON MIRROR, H 45", W 35": \$400/600



0107
BAKER FURNITURE CHINOISERIE STYLE DESK, 20TH C., H 30" L 66" D 29": \$1,000/2,000



0112
HAND PAINTED OCTAGONAL
TABLE EARLY 20TH C., H 27",
DIA 26": \$200/300



0113
SATINWOOD FRENCH STYLE
2-TIERED TABLE C 1940:
\$300/400



0114
MARBLE TOP THREE DRAWER
CHEST H 28", W 24", D 15":
\$150/250



0115
CHINOISERIE STYLE PAINTED
CABINET, 20TH C., H 91" W 39"
D 13": \$1,000/2,000



0116
KNOTTY PINE ENTERTAIN-
MENT CENTER, H 80", L 49", D
22": \$500/800



0117
BURL WALNUT CHEST ON
CHEST, H 59.5", L 34", D 20":
\$250/500



0118
COUNTRY FRENCH STYLE
WALNUT CURIO - DESK H 75",
W 30", D 16": \$150/300



0119
COLLEZIONE EUROPA' WALNUT BREAK-FRONT CABINET H 90"
L 107" D 30": \$1,500/2,500



0120
DROP FRONT SECRETARY
DESK H 78" W 16" L 32": \$300/500

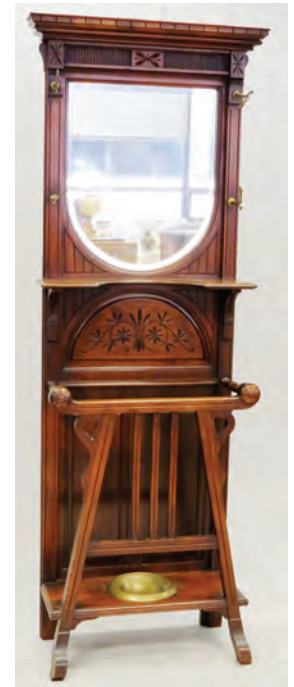

0122
UMBRELLA AND COAT RACK,
H 75", W 27", D 12": \$600/800



0121
AMERICAN EMPIRE STYLE
MAHOGANY BEDROOM SET, 3
PCS: \$500/800



0123
JACOBS & CO. SUPERIOR BIS-
CUIT DISPLAY CASE H 52", L
43", D 15": \$300/500



0124
AMERICAN CHERRY BLANKET CHEST, 19TH C., H 27" L 47" D 24": \$300/500



0130
AMERICAN EMPIRE STYLE MAHOGANY SOFA, H 37", L 79": \$200/400



0135
SAVONAROLA CARVED WOOD CHAIRS, PAIR, H 34", L 24", D 20": \$200/400



0140
BAKER FURNITURE CO. MAHOGANY BREAKFRONT CHINA CABINET H 83" L 68" D 16": \$1,500/2,500



0125
TEA CART WITH DROP LEAF, H 28", W 25", D 16", LEAF 10": \$150/200



0131
HAND CARVED MAHOGANY SOFA, CIRCA 1920, H 36", L 76", D 34": \$200/400



0136
CARVED MAHOGANY TÊTE-À-TÊTE H 34.5", L 50": \$200/300



0141
BAKER FURNITURE CO. WALNUT DINING TABLE & (8) CHAIRS: \$600/800



0126
IRON AND WOOD THEATER CHAIRS, EARLY 20TH C., FOUR H 34", L 80": \$150/300



0132
LOUIS XVI STYLE CARVED WOOD SETTEE C. 1970.: \$200/400



0137
CHIPPENDALE STYLE, OAK SIDE CHAIRS, 19TH CENTURY, 6 PCS.: \$250/300



0142
AMERICAN OAK DINING TABLE, MID 20TH C., H 29", W 45", L 66": \$250/450



0127
PENNSYLVANIA COUNTRY PINE BENCH, H 37", L 52", D 17": \$150/300



0133
LOUIS XVI STYLE CARVED WOOD SET OF FOUR CHAIRS C. 1970.: \$200/400



0138
VICTORIAN MAHOGANY ARM CHAIR AND LADY'S CHAIR: \$125/250



0143
QUEEN ANNE STYLE SOFA TABLE, EARLY 21TH C., H 30", L 72": \$100/200



0128
ITALIAN CARVED WALNUT SETTEE, W 72": \$500/800



0134
WILLIAM & MARY STYLE UPHOLSTERED OPEN ARM-CHAIR, 19TH C., H 36", W 21": \$150/250



0139
MAHOGANY TOPPED SIDE CHAIRS, PAIR H 40" W 19": \$300/500



0144
BERKEY & GAY FURNITURE, CHINA CABINET, H 72", W 36", D 17": \$100/200



0129
FRENCH STYLE WALNUT SOFA, L 84": \$500/1,000



0145
MAHOGANY COAT RACK, H 60", DIA 17": \$150/300



0149
CARVED WALNUT FIRESIDE BENCH, H 18", L 44", D 19": \$300/400



0150
CHINESE CARVED WOOD BLANKET CHEST, H 22", L 40", D 21": \$275/400



0154
CHINESE BLUE WHITE PORCELAIN TEAPOT, H 6": \$300/500



0159
JAPANESE, CHINESE & OTHER METAL BOXES, EARLY 20TH C., FIVE, H 1 1/2"-6": \$75/125



0146
CHINESE STYLE, WALNUT AND GLASS TOP TABLE, H 18", DIA 39": \$100/300



0151
CHINESE BURL WOOD CABINET, H 20" L 21" D 14": \$100/200



0155
CHINESE PORCELAIN TABLE LAMPS, PAIR, H 31": \$300/500



0160
CHINESE CLOISSONNÉ GINGER JAR, H 10", DIA 9": \$100/150



0147
CHINESE MARBLE TOP TEAKWOOD PEDESTAL, C1920, H 32", L 14", D 14": \$200/300



0152
JADE & CARVED HARD STONE TABLE SCREENS, PAIR, H 11", W 10": \$1,000/2,000



0156
CHINESE, PORCELAIN GINGER JAR, CONVERTED TO TABLE LAMP, H 9" (JAR), 29" (O/A): \$100/200



0161
CHINESE CLOISSONNÉ CYLINDRICAL VASE, H 15", DIA 6": \$175/300



0148
CHINESE LACQUERED FOLDING CARD TABLE, H 31", W 34": \$50/100



0153
CHINESE PORCELAIN BALUSTER VASE 19TH.C. H 14": \$300/500



0157
CHINESE BRASS BOWL, EARLY 20TH C., DIA 6 1/4": \$50/100



0158
CHINESE METAL WARE, EARLY 20TH C., FOUR PIECES, H 3 1/2"-6", INCLUDING AN ELEPHANT INKWELL: \$75/125



0162
JAPANESE CLOISSONNÉ VASE: \$100/200



0163
CHINESE PORCELAIN FIGURAL PILLOW, 20TH C., H 10" L 15": \$100/150



0167
JAPANESE SATSUMA EARTH-ENWARE VASES, EARLY 20TH C., TWO, H 15": \$100/200



0171
JAPANESE SATSUMA EARTH-ENWARE COVERED URN, 20TH C., H 13" W 8": \$75/125



0175
JAPANESE KUTANI PORCELAIN DISH, LATE 19TH C., L 11": \$150/200



0164
JAPANESE SATSUMA FIGURE OF ELDER, 20TH C.: \$75/125



0168
JAPANESE SATSUMA VASES, EARLY-MID 20TH C., THREE, H 8 1/2"-12": \$100/200



0172
JAPANESE DRAGON WARE TEA SET, C. 1950, 3 PCS, H 6 1/2"-7 1/4": \$75/150



0176
JAPANESE WOODBLOCK PRINTS BY KUNISADA & KUNIYOSHI, 19TH C., 10 PCS, H 14" W 9.5": \$400/600



0169
JAPANESE SATSUMA EARTH-ENWARE VASES, MID 20TH C., FOUR, H 6"-12 1/4": \$100/200



0173
JAPANESE SATSUMA EARTH-ENWARE URN, 20TH C., H 12" W 8 1/2": \$70/100



0177
KUNISADA UTAGAWA JAPANESE WOODBLOCK PRINTS, SIX, H 14" W 9": \$200/350



0165
JAPANESE SATSUMA EARTH-ENWARE URN, C. 1930, H 21", W 11": \$150/250



0170
SATSUMA EARTHEN WARE POTTERY TABLE LAMP, H 14" (POTTERY), 32" O/A, DIA 6": \$100/150



0174
JAPANESE KUTANI 'THOUSAND FACES' PORCELAIN TABLEWARE, 4 PCS: \$75/150



0178
JAPANESE WOODBLOCK PRINTS BY KUNIYOSHI & OTHERS, FIVE, H 8"-14" W 9"-10": \$150/300



0166
JAPANESE SATSUMA STYLE VASES, 20TH C., PAIR, H 12" W 6": \$100/150



0179
PERSIAN KERMAN, ORIENTAL WOOL
CARPET, W 9', L 13' 5": \$2,000/3,000



0180
KASHMAR, PERSIAN, HAND KNOTTED
WOOL CARPET, C1950, W 9' 6", L 12' 6":
\$1,000/1,500



0181
KERMAN PERSIAN, HAND MADE WOOL
CARPET, W 11' 9", L 21': \$700/1,000



0182
TABRIZ HAND WOVEN WOOL RUG, W 8', L
10': \$500/1,000



0183
KASHAN WOOL RUG, W 6' 6", L 6' 10":
\$500/700



0184
KERMAN PERSIAN, HAND MADE WOOL
CARPET, W 9', L 11' 11": \$500/700



0185
SAROUK WOOL RUG, W 3' 5", L 4' 6":
\$300/400



0186
SAROUK WOOL RUG W 4' 2", L 6' 9":
\$300/500



0187
AFGHAN BALUCH PRAYER RUG, W 3', L 4'
7": \$300/400



0188
TIBETAN SINO PEKING RUNNER EARLY
19TH C., H 2' 4", W 6' 4": \$200/300



0189
BALUCHISTAN WOOL MATS, TWO:
\$150/250



0190
BALUCHISTAN WOOL RUG, W 3' 6", L 6':
\$150/250



0191
R. GILLET (FRENCH), OIL ON CANVAS, H
30" W 40", FLORAL STILL LIFE: \$200/400



0192
I. RESSLER, OIL ON BOARD, H 9 3/4" W 13 1/2", COUNTRY ROAD: \$100/200



0193
G. ROSSI, OIL ON CANVAS, H 24" W 36", SEASCAPE: \$150/300



0194
A. COUNSELOR CILLISTA, OIL ON BOARD, "CHESS PLAYERS", 24" X 30": \$150/200



0195
PETER SCHOFIELD OIL ON CANVAS, H 30", L 30", FAWN AT REST: \$100/200



0196
PETER SCHOFIELD, OIL ON CANVAS, H 30", L 30", GATHERING FLOWERS: \$100/200



0197
PETER SCHOFIELD OIL ON CANVAS, H 30", L 24", FOX: \$100/200



0198
PETER SCHOFIELD, OIL ON CANVAS, H 28", L 36", LANDSCAPE WITH TWO YOUNG GIRLS: \$100/200



0199
PETER SCHOFIELD, OIL ON CANVAS, H 30", L 30", FLORAL AND FRUIT STILL LIFE: \$100/200



0200
PETER SCHOFIELD, OIL ON CANVAS, H 28", L 36", SEASCAPE: \$100/200



0201
PETER SCHOFIELD, OIL ON CANVAS, H 30", L 24", PORTRAIT OF A YOUNG WOMAN: \$100/200



0202
PETER SCHOFIELD (AMER. 1913-1979), OIL ON CANVAS, H 30", L 30", HOUSE ON A HILL: \$100/200



0203
PETER SCHOFIELD (AMER. 1913-1979), OIL ON CANVAS, H 36", L 28", HOUSE ON A HILL: \$100/200



0204
PETER SCHOFIELD, OIL ON CANVAS, H 30", L 30", YOUNG WOMAN AMONG FLOWERS: \$100/150



0205
PETER SCHOFIELD OIL ON CANVAS, H 20", L 16", PORTRAIT OF A YOUNG WOMAN: \$100/150



0206
PETER SCHOFIELD, OIL ON CANVAS, H 24", L 30", THREE YOUNG GIRLS: \$100/200



0207
ANTHONY CASAY LITHOGRAPH, #362/500, H 22.5", L 30", "FREEDOM IN LAHAINA": \$150/300



0208
M. FREDO, OIL ON CANVAS, 23" X 36": \$100/150



0209
PORTRAIT OF A LADY, OIL ON METAL, 19TH C., H 10", W 8": \$100/200



0210
GENTLEMAN PORTRAIT OIL
PAINTING, C. 1900, H 5 1/4" W
4": \$75/150



0211
LOUIS ICART, DRYPOINT
ETCHING, CIRCA 1926, H 18", W
14", "THE LETTER": \$300/400



0212
PERCEY CHARLES CALTOR,
INK DRAWING, H 20", W 13 1/2":
\$100/200



0213
CHAPONNIER COLOR LITHO-
GRAPH, H 15", W 12" PRELUDE
DE NINA": \$125/175



0214
PHILIBERT-LOUIS DEBU-
COURT (FRENCH, 1755-1832),
COLOR ENGRAVING, H 16", W
12": \$100/200



0215
AFTER CORREGGIO, FRAMED
PRINT ON BOARD, H 31", W 36":
\$100/200



0216
MALCOLM FRASER [1868-1949],
WATERCOLOR & GOUACHE
PAINTINGS, C. 1891, FIVE, H 7"
W 10 1/2": \$150/250



0217
CHARCOAL PENCIL DRAW-
INGS, 4 PCS. H 5 1/2", W 8":
\$100/125



0218
JO CARRICK (20TH C.), OIL ON
BOARD, 12" X 16": \$75/150



0219
MICHAEL IRVIN PRINT AND
BILLY WILDER, SCREEN PLAY
OF "SOME LIKE IT HOT", 2
PCS.: \$100/200



0220
PRUSSIAN MILITARY BRASS &
CONTINENTAL HORN SNUFF
BOXES, 18TH & 19TH C., TWO, L
6" & 3": \$200/400



0221
LEADED GLASS AND WALNUT
FRAMED DOORS, 1920C, PAIR,
BOTH H 80", W 30": \$300/500



0222
REVOLUTIONARY WAR,
WOOD FIELD DESK, H 7", D 11"
(CLOSED): \$200/400



0223
HUNGARIAN: AUTOM-
ATA MÓDOSÍTOTT
DESZANT[FEGYVER], SEMI-
AUTOMATIC RIFLE, AMD 65,
SN # TG00176, 7.62 X: \$500/800



0224
YUGO SKS, 59/66, 7.62 X 39 CAL.,
SEMI-AUTOMATIC CARBINE,
L 40" TOTAL LENGTH, SN#
K388019,: \$350/450



0225
YUGO SKS, 59/66, 7.62 X 39 CAL.,
SEMI-AUTOMATIC CARBINE,
L 40" TOTAL LENGTH, SN# F
132256,: \$350/450



0226
TURKISH MAUSER, MODEL
1903, BOLT ACTION RIFLE, 8
MM CAL., SN# 13869, C1935,:
\$150/250



0227
TURKISH MAUSER, MODEL
1903, BOLT ACTION RIFLE,
7.92 X 57 CAL., SN# 39598, 8MM:
\$150/250



0228
LEISURE MOUNTAIN PROD-
UCTS, 'INDIANA S10000' BOWIE
KNIFE, L 12" BLADE: \$50/75



0229
BOOSEY & HAWKES ENGLISH
SILVER PLATE "IMPERIAL"
CORONET: \$125/250



0230
COPPER AND BRASS BUGLES,
TWO, H 11": \$100/150



0231
NARDI BMW, WOOD-ALU-
MINUM STEERING WHEEL:
\$300/400



0232
SHIP'S WHEEL, DIA 38":
\$150/250



0236
BRASS ANDIRONS, PAIR, H 23",
W 7 1/2", D 18": \$100/150



0241
FRENCH EMPIRE STYLE
TABLE LAMP, 20TH C., H 29":
\$75/125



0244
MILLER REVERSE PAINTED
GLASS TABLE LAMP, #1252, H
23", DIA 18" (SHADE): \$400/600



0233
DOLLOND-LONDON BRASS
MICROSCOPE, EARLY 1800'S, H
12": \$300/500



0237
ROCOCO STYLE, BRONZE
FIREPLACE CHENETS, PAIR, H
17", D 19": \$50/150



0238
SEVEN LIGHT, BRASS, WALL
SCONCES, H 29", W 26": \$150/200



0242
VICTORIAN BRASS & MILK
GLASS OIL LAMP, C1886, H 19",
ROCHESTER: \$100/150



0245
LEADED GLASS TABLE LAMP,:
\$125/225



0234
G. WELFORD & SONS, LTD.
LONDON, SHIP'S COMPASS,
C1900, H 10", DIA 8": \$150/250



0239
LOUIS XV ROCOCO STYLE,
TWO LIGHT GILT METAL
WALL SCONCES, PAIR H 16", W
14": \$50/100



0243
VICTORIAN OIL LAMP, H 21":
\$75/100



0246
BRASS AND METAL FLOOR
LAMP, H 63": \$100/200



0235
VINTAGE COPPER POWDER
HORNS AND TELESCOPE:
\$125/250



0240
VICTORIAN, GILT METAL,
THREE LIGHT CANDELABRA,
C 1860 H 19", W 15": \$50/100



0247
MILLER SIGNED BRASS TABLE
LAMP, C1925, H 23", DIA 8"
(BASE): \$75/150



0248
IMARI PORCELAIN SINGLE
LIGHT CANDLESTICK LAMPS,
PAIR, H 18", W 6": \$50/100



0249
CAST IRON PLANT STAND H
42", W 18": \$75/150



0250
ARTS AND CRAFTS GREEN
STAINED GLASS, HANGING
LANTERN, H 8", W 6", L 6":
\$40/60



0251
BRASS & PATINATED METAL
6-LIGHT CHANDELIER, MID
20TH C., W 26": \$100/150



0252
BRONZE SIX LIGHT CHANDE-
LIER H 34" DIA 24": \$200/400



0253
BRONZE SIX ARM CHANDE-
LIER H 34" DIA 24": \$200/400



0254
BRONZE SIX LIGHT CHAN-
DELIER C 1920 H 34" DIA 24":
\$200/400



0255
SHIRVAN, HAND WOVEN,
WOOL RUG, W 4' 5", L 7':
\$150/250



0256
SHIRAZ, HAND WOVEN, WOOL
RUG, W 3' 11", L 7' 6": \$150/250



0257
BALUCHISTAN, HAND WOVEN,
WOOL RUG, W 2' 6", L 6':
\$150/250



0258
BOKHARA, HAND WOVEN,
WOOL RUG, W 2' 6", L 5':
\$150/250



0259
BALUCHISTAN, HAND WOVEN,
WOOL RUG, W 2' 10", L 4' 11":
\$150/250



0260
BOKHARA, HAND WOVEN,
WOOL MAT, W 2' 8", L 3' 11":
\$125/200



0261
KERMAN PERSIAN, HAND
WOVEN, WOOL RUG, W 4' 6", L
7' 7": \$100/150

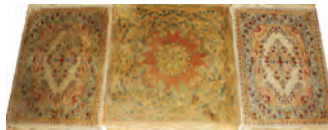

0262
KERMAN PERSIAN, HAND
WOVEN, WOOL MATS, THREE:
\$75/150



0263
HAMADAN, HAND WOVEN,
WOOL RUG, W 3' 4", L 4' 7":
\$50/125



0264
COMPRESSED AIR MECHANICAL MODEL TRACTOR, H 8 1/2"
L 15": \$800/1,200



0265
VINTAGE CHILD'S SCOOTER, H 26", L 47": \$25/75



0266
INSTEP' CHILD'S METAL PEDAL CAR, H 21", W 15", L 36":
\$200/300



0267
CHINESE CARVED WOOD MINIATURE CAROUSEL HORSE H 23 - 52": \$200/300



0268
RON LEE CLOWN SCULPTURES, 1979-1983, SEVEN, H 3"-10": \$100/200



0269
LLADRO PORCELAIN FIGURAL GROUPING, 3 PCS, H 5"-7 1/2":
\$200/300



0270
GERMAN PORCELAIN FIGURAL GROUPING, H 11.5", APPLE GATHERERS: \$75/150



0271
STAFFORDSHIRE 'HEARTY GOOD FELLOW' TOBY JUG, MID 19TH C., H 12": \$75/100



0272
ROYAL DOULTON PORCELAIN 'JOHN BARLEYCORN' CHARACTER JUGS (6), H 2"-7": \$50/100



0273
ROYAL DOULTON FLAMBÉ CHARACTER JUGS (2), H 8", 'ALADDIN'S GENIE' & 'CONFUCIUS': \$100/200



0274
ROYAL DOULTON STONE-WARE VASE, C. 1910, H 8 1/4": \$50/75



0275
ANTIQUE PORCELAIN PITCHERS, FOUR: \$125/250



0276
SPODE BLUE TOWER DINNERWARE: \$150/200



0277
ROYAL COPENHAGEN ANNUAL PLATES, 73, DIA 6" - 7": \$75/150



0278
BING & GRONDAHL PORCELAIN ANNUAL PLATES, TWELVE, 1964-77: \$50/75



0279
FRENCH FAIENCE BLACK TRANSFER PLATES (35), DIA 6 1/2"-8 1/2", INCLUDING CHOISY: \$100/200



0280
ENGLISH BROWN TRANSFER & CHARLOTTE RHEAD FOR CROWN DUCAL, LATE 19TH-MID 20TH C., FOUR PIECES: \$50/75



0281
HOMER LAUGHLIN 'BEST CHINA', WHITE HOUSE PRESIDENTIAL DINNER PLATES, 8 PCS., DIA 12 1/4": \$200/400



0282
ROYAL DOULTON 'TAPESTRY' PATTERN, PORCELAIN DINNER SERVICE, C1966, 48 PCS.: \$150/250



0283
WEDGWOOD "CATHAY" PORCELAIN DINNER SERVICE, 43 PCS: \$300/400



0284
BELLEEK PORCELAIN VASES (3), PITCHER, BOWL AND CHEESE KEEPER, 6 PCS. H 4" - 8": \$100/150



0285
BELLEEK PORCELAIN CUPS, SAUCERS, CREAMERS, SHELL PLATE, ETC 20 PCS.: \$100/150



0286
LENOX PORCELAIN DISHES (2) & BOWL, THREE, L 5" DIA 5 1/2": \$75/150



0287
VISTE ALEGRE PORCELAIN
CENTERPIECE COMPOTES,
PAIR, H 9": \$75/125



0288
INTERNATIONAL SILVER,
MUECK CAREY CO. AND MEXI-
CAN, STERLING SILVER VASE,
COMPOTE & STRAW SPOONS,
C19: \$50/100



0289
SILVER PLATE TRAYS AND
ENTRÉE DISH, THREE PCS:
\$100/150



0290
REED & BARTON STERLING
SILVER OWL AND GOOD LUCK
WHISTLE NECKLACES, 2 PCS. L
22" & 26": \$100/150



0291
STERLING CROSS PENDANT &
CIGARETTE CASE, 20TH C., 2
PCS: \$50/75



0292
ELGIN AND GRUEN WATCHES,
TWO: \$100/200



0293
CLASSICAL STYLE MARBLE
OBELISK, H 20": \$75/150



0294
HAND-CARVED WOOD
PLAQUES, 19TH C., PAIR, DIA
18": \$150/250



0295
SIGNED UNIVERSAL STATU-
ARY KNIGHT & SWORD H 43" D
12": \$50/75



0296
TAMMANY BANK', MECHANI-
CAL METAL BANK, C1880, H 7",
W 3 1/2": \$200/300



0297
CRUSADER METAL CHEST,
C1800, H 8", L 14", D 9 1/2":
\$150/250



0298
ANTIQUE ENGLISH LAP DESK
PLUS MODERN COAT HANGER,
TWO PIECES: \$100/150



0299
COMPOSITION FRAME WALL
MIRROR H 47" W 53", AS IS:
\$50/100



0300
AMERICAN MAHOGANY AND
GILT MIRROR, H 49", W 24":
\$75/150



0301
AMERICAN EMPIRE MAHOG-
ANY WALL MIRROR, C. 1840 H
46", L 26": \$150/300



0302
ANTIQUE PINE CORNER CABI-
NET, H 37", L 30", D 17": \$150/250



0303
MAHOGANY THREE DRAWER
CHEST, H 35", W 42", L 22":
\$150/250



0304
MAHOGANY THREE-SHELF
BOOKCASE, H 59", L 39.5", D
15": \$150/250



0305
ENGLISH TWO-DOOR CORNER
CABINET H 71", L 26", D 18.5":
\$150/250



0306
BRASS TUBULAR COAT AND
HAT TREE EARLY 20TH C, H
67", W 20", L 20": \$100/200



0307
VINTAGE PINE EASEL, H 74", L
25": \$100/200



0308
WINDSOR COMB-BACK ROCK-
ING CHAIR, 19TH C.: \$100/200



0309
AMERICAN WINDSOR ARM-
CHAIR, 19TH C.: \$100/200



0310
FRATERNAL CARVED OAK
CHAIR, EARLY 20TH C.: \$100/200



0311
EASTLAKE STYLE CARVED
GENTLEMAN'S AND LADY'S
CHAIRS, TWO: \$100/300



0312
LEXINGTON WALNUT UPHOL-
STERED ARM CHAIR AND
OTTOMAN: \$150/250



0313
BOUDOIR/SLIPPER CHAIR H
34", L 26", D 29": \$150/250



0314
REGENCY STYLE WALNUT
& UPHOLSTERED BENCHES,
PAIR, H 18" W 24": \$100/200



0315
CARVED WALNUT PEDESTAL
LAMP TABLE, H 29", DIA 26":
\$100/200



0316
CARVED MAHOGANY TABLE,
H 23", L 41.5", D 23.5": \$150/300



0317
MAHOGANY PEDESTAL
TABLE, 19TH C., H 28", DIA 30":
\$100/200



0318
MARBLE FOIL TOP PEDESTAL
TABLE, H 28", DIA 36": \$150/250



0319
PEWABIC POTTERY, TILES,
PAIR, DIA 7" DIA.: \$100/200



0320
ART POTTERY VASE, 20TH C.,
H 8", DIA 8": \$75/125



0321
CEMENT JARDINIÈRES, PAIR,
H 9", DIA 11 1/2": \$75/150



0322
CEMENT FIGURAL GAR-
DEN FOUNTAIN, H 49", L 29":
\$100/200



0323
WROUGHT IRON ROCKING
CRADLE, 19TH C., H 37", L 48",
D 19": \$100/200



0324
VICTORIAN WROUGHT IRON
WASH STAND, H 42", L 30", D
19": \$100/300



0325
WROUGHT IRON ARCHED
PANEL MIRROR H 45", W 34":
\$150/300



0326
CHROME AND GLASS DISPLAY
CASE, H 38", L 58", D 26.25":
\$200/400



0327
WROUGHT IRON & WOOD
COFFEE, CONSOLE & SIDE
TABLES, 3 PCS., H 22"-30":
\$150/300



0328
RED WINGS AUTOGRAPHED
MALCOLM FARLEY, OIL ON
CANVAS, 28" X 37": \$6,000/8,000

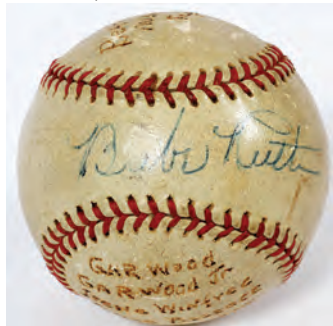

0329
BABE RUTH, AUTOGRAPHED
BASEBALL, C1940: \$2,000/3,000



0330
BABE RUTH AUTOGRAPH, FRAMED H 2.25", L 3.75": \$1,500/2,500

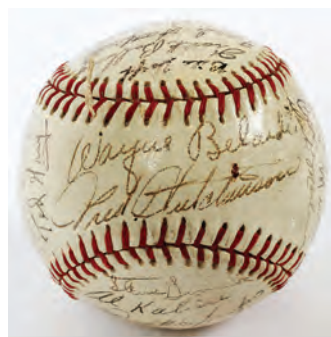

0331
1940'S AND 1950'S ERA
DETROIT TIGERS TEAM
SIGNED, CLUBHOUSE BASE-
BALL, C1953, 28 SIGNATURES:
\$150/250

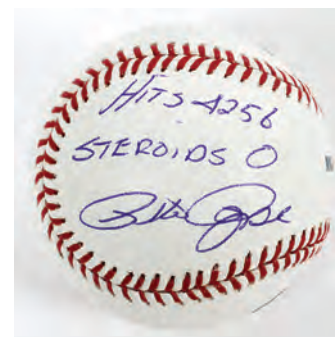

0334
PETE ROSE AUTOGRAPHED
BASEBALL: \$150/250



0335
DETROIT TIGER AUTO-
GRAPHED BASEBALLS, 6 PCS.:
\$100/200

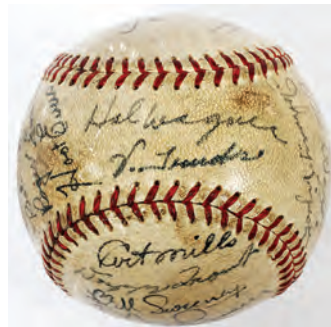

0332
1948 DETROIT TIGERS, TEAM
SIGNED BASEBALL: \$150/250



0333
DETROIT TIGERS AUTO-
GRAPHED BASEBALL, 1968-1984
PLAYERS: \$150/300



0336
DETROIT TIGER AL KALINE,
AUTOGRAPHED COLOR
PHOTO, H 10", W 8": \$150/250



0337

TOPPS BASEBALL CARDS
ALBUM 500 +: \$75/125



0338

JAMES DEAN AUTOGRAPH
AND PHOTO COLLAGE, H 33",
W 21": \$200/300



0339

ANIMATION CELL, "PINOC-
CHIO & EMPEROR OF NIGHT",
1987, (1) H 26", W 19": \$75/150



0340

MONARCH AND KEYSTONE
VIEW CO., STEREOVIEW
AND VIEW CARDS, C1918:
\$150/250



0341

VINTAGE WOOD STORE SIGNS,
TWO: \$150/300



0342

CAST IRON FROG DOORSTOP,
EARLY 20TH C., H 3", L 5 1/2":
\$75/125



0343

AFRICAN LION RUG, W 6' 8", L
9': \$800/1,200



0344

WALRUS TOOTH SAILING SHIP
& WHALERS, (1) L 5": \$100/200



0345

EGYPTIAN BRONZE/METAL
AMULETS, 8 TOTAL, H 1"-3":
\$250/450



0346

BRONZE AMULET ARTIFACT,
H 6": \$200/400



0347

EGYPTIAN METAL AMULET
ARTIFACT, H 4": \$200/400



0348

CONCUBINE TOMB ARTIFACT,
H 4 1/2" WITH BASE: \$200/300



0349

ETRUSCAN BRONZE ARTIFACT
HANGING POT WITH HANDLE,
H 4": \$150/200



0350

METAL GODDESS ARTIFACT:
\$150/250



0351

EGYPTIAN POTTERY INCENSE
BURNER, H 2 1/2", L 8": \$150/250



0352

EGYPTIAN TWO PIECE BRASS
AND GEMSTONE BELT BUCK-
LE, L 4": \$100/200



0353

EGYPTIAN ARTIFACT, H 3 1/2":
\$100/200



0354

EGYPTIAN ENGRAVED STONE
ARTIFACT, H 2 1/2": \$100/200



0355

EGYPTIAN POTTERY ARTI-
FACT, H 4 1/2": \$100/200



0356
BRASS EGYPTIAN FIGURAL
PIECE, 1 1/2" X 1 3/4": \$100/200



0357
CEREMONIAL MINIATURE
STONE FIGURES, 31 TOTAL:
\$100/200



0358
TURQUOISE AND AMBER
RINGS, TWO: \$50/100



0359
ANTIQU EGYPTIAN NECK-
LACES, BRACELET &
ARTIFACTS, 6 PCS, L 20 1/2":
\$75/125



0360
SOUTHEAST ASIAN STONE
TABLET, H 9 1/2" W 6 3/4":
\$75/125



0361
STONE FIGURAL HEAD &
ANTIQU GRINDING STONE 2
PCS, H 4 1/2 & 6 1/2": \$50/100



0362
NORTHWEST COAST CARVED
ARGILLITE TOTEM, H 11",
PROBABLY HAIDA: \$200/400



0363
SOUTHEAST ASIAN CARVED
WOOD TOTEM, H 17", W 7":
\$75/125



0364
SIGNED, NATIVE AMERICAN
CERAMIC TRIBAL MASK, L 70"
OVERALL, DIA 14": \$75/100



0365
CARVED WOOD AZTEC SCULP-
TURE, H 13 1/2", W 4", D 7":
\$75/125



0366
AFRICAN, CARVED HARD-
WOOD, "WARRI" STRATEGY
GAME, H 10", L 20": \$50/100



0367
CHINESE WATER BUCKET, H
25": \$60/100



0368
HINDU GOD STATUE, H 10", W
5": \$125/175



0369
SOUTHEAST ASIAN POTTERY
TUREEN, H 12" W 13": \$50/75



0370
CHINESE PORCELAIN VASE H
14.5": \$100/200



0371
CHINESE PORCELAIN PLANT-
ER WITH WOOD STAND H 18"
DIA 20": \$100/200



0372
CHINESE CHAMPLEVÉ MINIA-
TURE URNS, PAIR, H 4": \$50/100



0373
CHINESE REVERSE PAINTED
GLASS SNUFF BOTTLES,
SEVEN, H 3"-5": \$50/100



0374
CHINESE CLOISONNÉ MIN-
IATURE VASES, FIVE, H 2":
\$100/150



0375
CHINESE CERAMIC UMBRELLA HOLDER, H 24": \$50/100



0376
CHINESE, BLUE POTTERY PLANTER H 13", DIA 15": \$50/75



0377
PAUL REVERE POTTERY JAR & CHINESE URN, 2 PCS, H 4"-6 1/2": \$75/150



0378
JAPANESE IMARI PORCELAIN CHARGER, \$100/200



0379
CARVED STONE & CAST IRON ELEPHANT FIGURES. THREE, H 4"-5 1/2": \$50/75



0380
CHINESE TEAKWOOD STANDS, TWO, H 6 1/2" & 11": \$30/50



0381
CHINESE & FLEMISH BURNT WOOD & OTHER BOXES (6), EARLY-MID 20TH C., L 3 1/2"-7": \$100/200



0382
SOUTHEAST ASIAN GOUACHE ON CANVAS, H 13", W 9": \$75/150



0383
CHINESE, FRAMED SILK EMBROIDERIES, 4 PCS.: \$40/60



0384
CHINESE WATERCOLOR ON PAPER, 36" X 16": \$50/75



0385
JAPANESE, GERMAN & OTHER COLOR PRINTS & ETCHINGS: \$30/50



0386
SISTER KINUE MATSUZAKI WATERCOLORS, FLORAL STILL LIFE, NOT FRAMED: \$25/50



0387
CHARLOTTE EVANS (1906-1993), WATERCOLOR ON PAPER, 29" X 21" (VISIBLE), 'PODS & POPPIES': \$50/100



0388
ALICE MARSH (20TH C.), WATERCOLOR, 1961, 12 1/2" X 10", CITY VIEW: \$25/75



0389
WILLIAM MINOR, LITHOGRAPH ON PAPER, #198/425, H 20" W 27 1/4" PAPER SIZE: \$50/75



0390
PRINT YOUNG GIRL WITH MAN ON HORSEBACK, C1900 H 18" SQUARE: \$75/125



0391
LORA KRAFT, OIL ON CANVAS, "YOUNG GIRL READING", 16" X 20": \$75/125



0392
REVERSE PAINTING ON GLASS U.S.S. GEORGIA "PREPAREDNESS" 18" X 13": \$50/100



0393
DECORATIVE FRAMED PRINT, H 30" W 13": \$25/30



0394
CARVED GILT WOOD FRAME W/ WINTER LANDSCAPE, H 9", W 10": \$100/150



0395
CARVED GILT WOOD FRAMES,
TWO, H 20"-24" W 16"-30":
 \$100/150



0396
CARVED GILT WOOD FRAMES,
PAIR, H 13" W 12": \$100/150



0397
CARVED WALNUT AND NEE-
DLE POINT FOOTSTOOL, H 7",
W 9", L 12": \$50/100



0398
MERCHANT'S FURS OF
DETROIT, MINK JACKET:
 \$50/100



0399
MARVELS IN ART, COLLEC-
TION OF ETCHINGS, 1-25
PARTS: \$800/1,200



0400
THE CHEFS D'OEUVRE, PARIS
1889, 17" X 12", 10 VOLUMES:
 \$600/900



0401
FRENCH ART ILLUSTRATION
BOOKS, 1930-1938, 9 TOTAL, 16"
X 11": \$400/600



0402
THE ARMY & NAVY OF THE
UNITED STATES', VOLUMES
1-8: \$400/600



0403
L' ILLVSTRATION NUMERO
DE NOEL, 16" X 12", 4 BOOKS:
 \$300/500



0404
LE NOUVEAU TESTAMENT" &
"L' HISTOIRE SAINTE", TWO,
20 1/2" X 13": \$250/450



0405
SOTHEBY'S AUCTION CATA-
LOG, APRIL 1996, ESTATE OF
JACQUELINE KENNEDY ONAS-
SIS: \$75/125

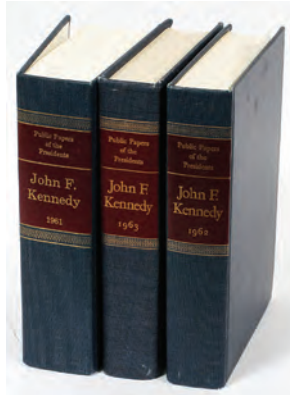

0406
HARRY TRUMAN AND JOHN
KENNEDY BRONZE INAUGURA-
TION MEDALS AND KENNEDY
PRESIDENTIAL PAPERS, 5 PCS.:
 \$200/300



0407
RINGO STARR MAGAZINE,
'SILVER SCREEN', OCT 1964:
 \$50/125



0408
\$10. LIBERTY HEAD, GOLD COIN
MOTTO ABOVE EAGLE 1897 (1):
 \$1,500/2,000



0409
U.S. BARBER LIBERTY AND
FRANKLIN .50C COINS, 1909-,
272 PCS: \$200/300



0410
\$1. EAGLE LANDING UPON
MOON COINS ROLLS/TUBES
& UNCIRCULATED, 181PCS.:
 \$250/300



0411
U.S. MORGAN/PEACE LIBERTY
HEAD \$1. COINS 1896- (16):
 \$200/300



0412
COIN COLLECTION 5000 YEN,
ETC (BLACK FOLDER) (20):
 \$200/300



0413
INDIAN HEAD LINCOLN
WHEAT CENTS ROLL/TUBES
1877- (750): \$200/300



0414
1892- BARBER LIBERTY WASHINGTON COINS, 25C: \$200/300



0415
THE GREAT TS'ING (MANCHU) DYNASTY EMPEROR'S COINS (10): \$75/300



0416
\$1.SILVER CERTIFICATE, SERIES1957A, 57B, 35C, 35D, 35E, 35F, 35G: \$75/125



0417
U.S. \$5. & \$1. SILVER-CERT, 1934-57, NOT CONSECUTIVE, 4 PCS.: \$100/150



0418
U.S \$1.SILVER-CERT, F29112810A TO F29112814A, 1957A (5): \$75/125



0419
U.S. 1935-C, SILVER CERTIFICATE, \$1.00 #Q-21111524-D: \$50/75



0420
U.S. PAPER CURRENCY \$5. \$2.& JAMAICA 1ST DAY COVERS ETC: \$25/125



0421
INTERNATIONAL 1ST-DAY COVERS (3) ALBUMS AND LOOSE STAMPS: \$75/275



0422
PHILATELIC STAMP COLLECTION 1ST-DAY COVERS: \$50/125



0423
ENGLISH STAFFORDSHIRE TOBY PITCHER, 19TH C., H 9": \$50/100



0424
HANDWERCK BISQUE HEAD DOLL, C. 1900, H 20": \$125/200



0425
G. I. JOE, TIN WINDUP 'JOUNCING JEEP' AND METAL TRACTOR, L 7", 4": \$100/125



0426
GERMAN BISQUE HEAD BABY DOLLS, TWO, H 18", 7": \$100/150



0427
CHINESE DOLL HEADS, 2 PCS., H 5": \$50/125



0428
FOREIGN DOLLS, EIGHT: \$50/75



0429
CIRCUS CLOWN THEATRE, H 12", W 24", D 12": \$50/125



0430
CONTEMPORARY GLASS PAPERWEIGHTS & DECORATIVE OBJECTS, SIX PIECES: \$100/150



0431
FRANCE LALIQUE PAPERWEIGHTS, GOLD CRYSTAL STANDING DUCK, CRYSTAL HEART, TWO H 3" W 2", 3" X 3": \$100/130



0432
FOSTORIA ETCHED GLASS TABLEWARE, 35 PCS: \$50/75



0433
FOSTORIA 'WOODLAND' ETCHED GLASS PITCHER, STEMWARE & PLATES, 28 PCS: \$50/75



0434
FOSTORIA ETCHED GLASS SERVING PIECES & CANDLE HOLDERS, 7 PCS: \$30/50



0435
ROSE PATTERN STEMWARE, C 1930, 24 PCS.: \$50/100



0436
ENAMELED GLASS JARS, TWO, H 4"-6", DIA 4 1/2": \$25/50



0437
JOMA, FRENCH GLASS VASE, C. 1930, H 5 1/2": \$40/60



0438
AMERICAN, AQUA GLASS BOT-
TLES, LATE 19TH-EARLY 20TH
C., THREE, H 6" & 8": \$25/50



0439
ENGLISH ANTIQUE BRASS
CANDLESTICKS, TWO PAIRS, H
11 1/2": \$50/100



0440
ROYAL BAYREUTH PORCE-
LAIN TOMATO SET & LETTUCE
PLATE, 3 PCS: \$70/100



0441
WEDGWOOD GREEN LEAF
POTTERY PLATES & DISHES,
EIGHT: \$25/50



0442
CROWN DEVON TOMATO
WARE, SERVING DISH, W 7", L
11": \$25/50



0443
WHEELING CUSHION POT-
TERY TILES, TWO, 4 1/4" X 4
1/4", FRAMED: \$25/50



0444
ITALIAN MAJOLICA STYLE
DERUTA POTTERY, COVERED
EWER, H 15": \$20/30



0445
ENGLISH PORCELAIN AND
POTTERY COLLECTION, FIVE
PIECES: \$125/250



0446
CHINESE EXPORT & JAPANESE
PORCELAIN WARE, 19TH-20TH
C., FOUR PIECES: \$50/75



0447
CAPO DI MONTE BASKETS,
FIVE: \$20/40



0448
IRONSTONE ITALIAN DOUBLE
HANDLED SOUP TUREEN L 14":
\$20/40



0449
VISTA ALEGRE PORTUGUESE
PORCELAIN URNS, AND
WATERCOLOR OF FRUIT:
\$25/75



0450
ENGLISH CERAMIC PLATES
& TEAPOTS, MID-LATE 19TH
C., FIVE PIECES, INCLUDING
PRATT & WEDGWOOD: \$25/50



0451
ANTIQUE COPPER BED WARM-
ER, COWBELL & OTHERS, 5
PCS, H 5" L 16": \$50/75



0452
DISPLAY CABINET, H 76", W
33", D 18": \$100/200



0453
BRASS CHEVAL MIRROR H 68",
W 33", D 19": \$100/200



0454
OAK FRAMED, BEVEL GLASS
WALL MIRROR, H 15", W 15":
\$75/150



0455
TRUMEAU MIRROR WITH
PRINT OF GIRL, H 50", W 13":
\$80/120



0456
OVAL PRINT, FLORAL STILL
LIFE, UNSIGNED, H 23", W 33":
\$75/120



0457
CRYSTAL LUSTER STYLE
TABLE LAMPS, PAIR, H 31":
\$25/75



0458
MILK GLASS FAIRY LAMP, H 8
1/4": \$50/75

Saturday Auction



1001
STEVENS & WILLIAMS INTAGLIO CUT TWO-COLOR GLASS CLARET JUGS, C. 1900, PAIR, H 11": \$5,000/8,000



1002
STEVENS & WILLIAMS INTAGLIO CUT TWO-COLOR GLASS
PLATE, C. 1910, DIA 8": \$600/800



1003
LIBBEY INTAGLIO CUT GLASS & J. E. CALDWELL STERLING
MOUNTED BOWL, C. 1900, W 12": \$2,000/4,000



1004
AMERICAN INTAGLIO CUT GLASS CHAMPAGNE STEM, C. 1910, H
4 1/2": \$200/400



1005

DORFLINGER 'MONTROSE' GREEN-TO-CLEAR GLASS PUNCH BOWL SET, C. 1900, H 15 1/2", FIFTEEN PIECES: \$10,000/15,000



1006

DORFLINGER 'MONTROSE' GREEN-TO-CLEAR GLASS CORDIALS, EIGHT, H 1 1/2": \$500/800



1008

RARE BRILLIANT CUT RAINBOW GLASS DECANTER, C. 1900, H 14": \$1,000/2,000



1007

BERGEN CRANBERRY-TO-CLEAR GLASS PUNCH BOWL, C. 1898, H 8": \$2,000/4,000



1009

AMERICAN CRANBERRY-TO-CLEAR GLASS & GORHAM STERLING JUG, 1892, H 11": \$1,000/2,000



1010
AMERICAN CRANBERRY-TO-CLEAR
GLASS & KIRK STERLING COLOGNE BOT-
TLE, C. 1900, H 6.75": \$500/800



1013
AMERICAN 'RUSSIAN' BRILLIANT CUT GLASS PITCHER, C. 1900, H 6 1/2": \$1,000/1,500



1011
ATTRIBUTED TO DORFLINGER CRANBER-
RY-TO-CLEAR GLASS CRUET, C. 1900, H 7":
\$300/500



1014
AMERICAN CRANBERRY-TO-CLEAR
GLASS PAPERWEIGHT VASE, C. 1880, H 9
1/2": \$500/800



1015
STEVENS & WILLIAMS INTAGLIO CUT
TWO-COLOR GLASS DECANTER, C. 1910, H
9": \$400/600



1012
AMERICAN CRANBERRY-TO-CLEAR
GLASS COLOGNE, C. 1900, H 6": \$200/400



1016

AMERICAN 'RUSSIAN' CRANBERRY-TO-CLEAR GLASS BASKET, C. 1880, L 8": \$500/700



1021

STEVENS & WILLIAMS GREEN-TO-CLEAR GLASS & STERLING EWER, C. 1897, H 10": \$1,000/1,500



1017

AMERICAN CRANBERRY-TO-CLEAR GLASS RING TREE, C. 1880, H 3": \$100/200



1019

DORFLINGER 'STRAWBERRY DIAMOND' CRANBERRY-TO-CLEAR GLASS ROMAN PUNCH CUP & PLATE, C. 1910: \$300/400



1018

DORFLINGER 'PARISIAN' CRANBERRY-TO-CLEAR GLASS DINNER BELL, C. 1890, H 6": \$300/500



1020

CRANBERRY & VASELINE CUT GLASS TUMBLE UP SET, C. 1900, H 6 1/2": \$300/500



1022

STEVENS & WILLIAMS 'THISTLE' GREEN-TO-CLEAR GLASS DECANTER, C. 1910, H 8": \$400/600



1025
AMERICAN 'TRIPLE MITRE TRELLIS'
BRILLIANT CUT & GREEN CASED GLASS
BOWL, C. 1900, DIA 7": \$600/1,000



1026
VAL ST. LAMBERT GREEN-TO-CLEAR
GLASS WINE RINSE, H 3", W 6": \$75/125



1029
STEVENS & WILLIAMS GREEN-TO-CLEAR
GLASS & STERLING MOUNTED JAR, C.
1896, H 4": \$300/500



1023
STEVENS & WILLIAMS INTAGLIO
CUT GLASS DECANTER, C. 1910, H 17":
\$1,000/2,000



1027
STEVENS & WILLIAMS GREEN-TO-CLEAR
GLASS & STERLING MOUNTED INKWELL,
C. 1898, H 4": \$500/800



1030
AMERICAN ENAMELED STERLING
MOUNTED CUT GLASS JARS, C. 1913, TWO,
H 1 1/2"-3 1/2": \$300/500



1024
AMERICAN GREEN-TO-CLEAR GLASS
MUG, C. 1900, H 4 1/2": \$300/500



1028
NEW ENGLAND GLASS CO. GREEN-TO-CLEAR TOILETTE SET, C. 1855, THREE PIECES, H
9 3/4": \$1,000/2,000



1031
AMERICAN GILT STERLING MOUNTED
JAR WITH ENAMEL PORTRAIT & A GOR-
HAM FLASK, C. 1910, H 5": \$800/1,200

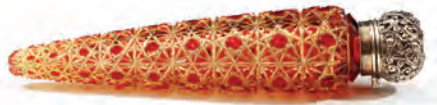

1032
BRILLIANT CUT TWO-COLOR GLASS &
STERLING MOUNTED SCENT BOTTLE, C.
1900, L 5 3/4": \$150/250



1034
AMERICAN AMBER-TO-CLEAR GLASS
& STERLING COLOGNE, C. 1890, H 6":
\$300/500



1036
AMERICAN 'TRIPLE MITRE TRELLIS'
BRILLIANT CUT TWO-COLOR GLASS &
STERLING COLOGNE, C. 1900, H 6": \$600/900



1033
G. ARGY-ROUSSEAU PATE DE VERRE VASE, C. 1920, H 8.5":
\$3,000/4,000



1035
LIBBEY COBALT-TO-CLEAR
GLASS PERFUME BOTTLE, H 8
1/2": \$200/400



1037
DURAND IRIDESCENT ART GLASS
VASE, EARLY 20TH C., H 12":
\$1,500/2,000



1038
STEUBEN IRIDESCENT OPAQUE ART
GLASS VASE, H 10" DIA 9": \$500/800



1041
LIBBEY BRILLIANT CUT GLASS TRAY, C.
1900, L 11 3/4": \$700/1,000

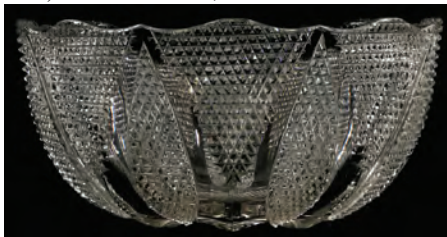

1042
LIBBEY 'DELPHOS' BRILLIANT CUT
GLASS BOWL, C. 1890, DIA 8": \$700/1,000



1044
LIBBEY ETCHED GLASS EPERGNE, C. 1920,
H 10 3/4", W 7 1/2": \$400/600



1039
LIBBEY-NASH OPAQUE WHITE & FEATH-
ERED ROSE THREAD VASE, H 8", DIA 4
1/2": \$400/600



1043
LIBBEY BRILLIANT CUT GLASS PAPER-
WEIGHT STYLE VASE, C. 1900, H 11 3/4":
\$200/400



1045
LIBBEY ENGRAVED GLASS PLAQUE ON
STAND, C. 1933, DIA 5 1/2": \$200/400



1040
LIBBEY 'IMPERIAL' BRILLIANT CUT
GLASS PITCHER, C. 1890, H 7 1/2":
\$1,500/2,500



1046
LIBBEY BRILLIANT CUT GLASS COM-
POTE, C. 1910, H 7 1/2": \$100/150



1047
LIBBEY INTAGLIO CUT GLASS BOWL, C. 1920, H 4", DIA 8": \$150/250



1051
LIBBEY ENGRAVED GLASS 'SWEET PEA' VASE, C. 1900, W 5 1/2": \$200/400



1054
LIBBEY 'WEDGEMERE' BRILLIANT CUT GLASS STEMWARE, C. 1900, FOUR PIECES, H 4 3/4"-7 1/4": \$400/600



1048
LIBBEY BRILLIANT CUT GLASS COMPOTES, C. 1890, SET OF THREE, H 8": \$500/800



1055
LIBBEY BRILLIANT CUT GLASS BOWL, C. 1900, W 9": \$200/400



1049
LIBBEY BRILLIANT CUT GLASS BOWL, C. 1900, H 2 1/2", W 7": \$75/125



1052
LIBBEY 'ELLESMERE' BRILLIANT CUT GLASS JUG, C. 1900, H 11 1/4": \$500/800



1056
LIBBEY BRILLIANT CUT GLASS OVOID DISH, C. 1900, L 7 3/4": \$300/400



1050
LIBBEY BRILLIANT CUT GLASS FOOTED VASE, C. 1890, H 12": \$300/400



1057
LIBBEY BRILLIANT CUT GLASS FOOTED OPEN SALTS, C. 1900, SET OF SIX, H 1 3/4": \$200/400



1053
LIBBEY 'VINTAGE' CUT & ETCHED GLASS COMPURT, C. 1900, H 8", W 7 3/4": \$700/1,000



1058
LIBBEY BRILLIANT CUT GLASS TRAY, C. 1900, DIA 10": \$200/400



1059
LIBBEY BRILLIANT CUT GLASS CRUET, C. 1890, H 6", W 3 1/4": \$75/125



1062
LIBBEY ENGRAVED GLASS VASE, C. 1890, H 13 1/2" W 5 1/4": \$200/300



1064
LIBBEY ETCHED & CUT GLASS VASE, C. 1910, H 14 1/4": \$500/800



1060
LIBBEY BRILLIANT CUT GLASS TRUMPET VASES, C. 1900, PAIR, H 9": \$150/250



1063
LIBBEY ENGRAVED GLASS FOOTED VASE, C. 1900, H 13 1/2": \$400/600



1065
LIBBEY INTAGLIO CUT COMPOTE, C. 1900, H 9" DIA 11": \$400/600



1061
LIBBEY BRILLIANT CUT GLASS HEART BOWL, C. 1900, W 9": \$200/400



1066
LIBBEY 'WISTARIA/LOVEBIRDS' INTAGLIO CUT GLASS BOWL, C. 1920, W 8 1/4": \$200/400



1067
LIBBEY 'SNOWFLAKE' BRILLIANT CUT
GLASS JUG, C. 1919, H 12": \$400/600



1068
LIBBEY INTAGLIO CUT GLASS PUNCH
CUPS, C. 1910, SET OF TWELVE, H 3":
\$300/500

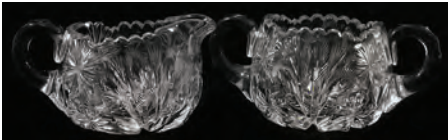

1069
LIBBEY CUT GLASS CREAMER & SUGAR
SET, C. 1900, TWO, H 3": \$50/100



1070
LIBBEY BRILLIANT CUT GLASS
CREAMER, SUGAR & DISH, THREE PIECE-
ES: \$100/200



1071
LIBBEY ETCHED GLASS COMPOTES &
VASE, THREE, H 3 3/4"-10": \$150/250



1072
LIBBEY ETCHED GLASS BUD VASE, EARLY
20TH C., H 6": \$150/250



1073
AMERICAN BRILLIANT CUT GLASS
THREE-LIGHT CANDELABRA, C. 1880,
PAIR, H 18": \$2,000/4,000

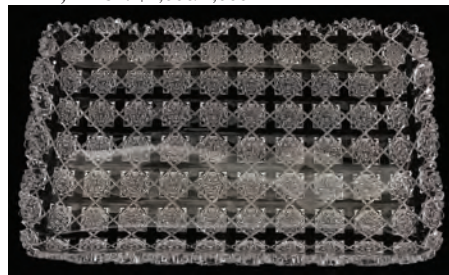

1074
SINCLAIRE 'ASSYRIAN' BRILLIANT CUT
GLASS TRAY, C. 1909, L 14": \$1,000/1,500



1075
MERIDEN 'ALHAMBRA' BRILLIANT CUT
GLASS MONUMENTAL VASE, C. 1911, H 21":
\$1,500/2,500



1076
DORFLINGER 'WILLOW' BRILLIANT
CUT GLASS BASKET, C. 1900, H 17", W 11":
\$1,500/2,500



1077
AMERICAN BRILLIANT INTAGLIO CUT
GLASS COFFEE POT, C. 1900, H 11”:
 \$1,000/2,000



1079
J. HOARE ‘CROESUS’ BRILLIANT CUT
GLASS FOOTED ROSE BOWL, C. 1890, H
10”: \$1,000/1,500



1082
HAWKES ‘COLUMBIA’ BRILLIANT CUT
GLASS BOWL, C. 1880, DIA 12”: \$800/1,200



1083
HAWKES ‘QUEENS’ BRILLIANT CUT
GLASS CLARET JUG, C. 1900, H 14”:
 \$800/1,200



1078
HAWKES CUT GLASS JACK-IN-THE-PUL-
PIT VASE, C. 1890, H 12 3/4”: \$2,000/4,000



1080
HAWKES ‘QUEENS’ BRILLIANT CUT
GLASS LAMP C. 1910, H 15”: \$2,000/4,000



1081
HAWKES ‘ARMANDA’ BRILLIANT CUT
GLASS COMPORT, C. 1880, H 8”, DIA 10”:
 \$300/500



1084
HAWKES ‘MITRES & FRUITS’ GLASS
SHERBETS, SET OF TWELVE, H 4”:
 \$800/1,500



1085
HAWKES ‘MITRES & FRUITS’ GLASS GOB-
LETS, SET OF TWELVE, H 6 1/2”: \$1,000/2,000



1086
HAWKES BRILLIANT CUT GLASS CUP
WITH SAUCER, C. 1900, H 2 1/2": \$100/200



1087
HAWKES 'QUEENS' BRILLIANT CUT
GLASS BOWL, C. 1890, W 9": \$300/500



1088
HAWKES 'BRUNSWICK' BRILLIANT CUT
GLASS ROSE BOWL WITH COVER, C. 1900,
H 8 1/2": \$200/400



1089
HAWKES BRILLIANT CUT GLASS 'BLOW-
OUT' DISH, C. 1900, L 9 1/4": \$300/500



1090
HAWKES 'QUEENS' BRILLIANT CUT GLASS PUNCHBOWL & SET OF TWELVE CUPS, C.
1900, H 15": \$5,000/8,000



1091
HAWKES INTAGLIO CUT GLASS COM-
POTE, C. 1900, H 9" DIA 8": \$300/500



1093
AMERICAN CUT GLASS BOWL & CRUET
SET, C. 1900, H 2 1/2 - 3": \$100/200



1094
LIBBEY 'FLOWERS & BULLSEYE'
ENGRAVED GLASS BASKET & A CLARET
JUG, C. 1900, H 6 1/4": \$300/400

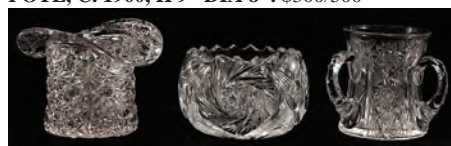

1092
AMERICAN BRILLIANT CUT GLASS
BOWLS & LOVING CUP, C. 1900, THREE, H
3"-4": \$150/250



1095

TUTHILL BRILLIANT CUT GLASS PITCHER, C. 1890, H 12": \$400/600



1099

AMERICAN 'RUSSIAN' BRILLIANT CUT GLASS SALAD SET, C. 1890, TWO PIECES, L 14"-16": \$3,000/5,000



1100

AMERICAN BRILLIANT CUT GLASS BOWL, C. 1900, H 6", W 15": \$600/900



1096

AMERICAN BRILLIANT CUT GLASS URN, C. 1900, H 12", W 11": \$700/1,000



1101

AMERICAN BRILLIANT CUT GLASS 'BLOWOUT' BOWL, C. 1890, H 4", W 11": \$300/500



1103

AMERICAN BRILLIANT CUT GLASS FIVE-LIGHT CANDELABRUM, C. 1900, H 18": \$1,000/1,500



1097

AMERICAN BRILLIANT CUT GLASS BOWL, C. 1900, H 4", DIA 8 3/4": \$100/200



1098

AMERICAN BRILLIANT CUT GLASS TABLEWARE, C. 1900, EIGHT PIECES, H 1 3/4"-4": \$300/500



1102

AMERICAN BRILLIANT CUT GLASS EPERGNE, C. 1910, H 11": \$200/400



1104

AMERICAN 'RUSSIAN' CUT GLASS CHAMBER STICK & SNUFFER, C. 1880, L 7": \$800/1,200

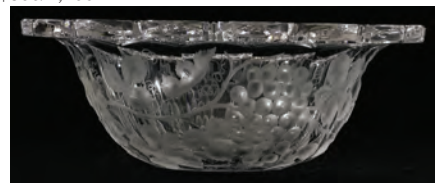

1105

SINCLAIRE 'VINTAGE' BRILLIANT CUT GLASS BOWL, C. 1910, H 4", W 11 1/2": \$500/800



1106
HAWKES CUT GLASS CIGARETTE URN, C. 1910, H 5": \$150/250



1111
AMERICAN BRILLIANT CUT GLASS CHALICE VASE, C. 1900, H 9 1/2": \$150/250



1115
AMERICAN BRILLIANT CUT GLASS TWO-PART CENTERPIECE BOWL, C. 1880, H 8", DIA 10": \$700/1,000



1107
AMERICAN BRILLIANT CUT GLASS BOWL, C. 1900, W 8": \$300/500



1112
AMERICAN BRILLIANT CUT GLASS PITCHER & TUMBLER SET, C. 1910, FOUR PIECES, H 7": \$200/400



1116
AMERICAN 'ALHAMBRA' BRILLIANT CUT GLASS BOWL, C. 1910, H 4", DIA 7 3/4": \$400/600



1108
AMERICAN 'RUSSIAN' BRILLIANT CUT GLASS CORDIAL, C. 1900, H 5": \$150/250



1113
J. HOARE & CO. AMERICAN BRILLIANT CUT GLASS VASE, C. 1900, H 10", DIA 4": \$200/400



1117
AMERICAN 'GRECIAN' BRILLIANT CUT GLASS BOWL, C. 1900, H 4", DIA 10": \$800/1,200



1118
MERIDEN 'THEODORA' BRILLIANT CUT GLASS BOWL, C. 1900, DIA 8 1/4": \$600/1,000



1109
AMERICAN BRILLIANT CUT GLASS CUP & SAUCER, C. 1900, H 2", W 6": \$100/200



1110
AMERICAN 'RUSSIAN & PILLAR' BRILLIANT CUT GLASS BOWL, C. 1890, DIA 8": \$200/400



1114
AMERICAN 'RUSSIAN & PILLAR' BRILLIANT CUT GLASS CENTER BOWL, C. 1910, L 18 1/2": \$600/900



1119
AMERICAN BRILLIANT CUT
GLASS CARAFE, C. 1890, H 8",
DIA 5": \$300/500



1123
AMERICAN 'RUSSIAN' BRILLIANT CUT GLASS BASKET, C. 1900, H
8", L 11": \$700/1,000



1130
AMERICAN BRILLIANT CUT
GLASS PITCHER, C. 1890, H 6":
\$100/150



1131
AMERICAN 'WEDGEMERE'
BRILLIANT CUT GLASS DISH,
C. 1900, L 11 1/2": \$150/250



1120
LIBBEY BRILLIANT CUT GLASS
COMPOSITE PAIR H 11 1/2" D 6
1/4": \$300/500



1124
AMERICAN BRILLIANT CUT
GLASS CLARET JUG, C. 1900, H
15 1/2": \$300/400



1127
AMERICAN BRILLIANT CUT
GLASS CREAMER & SUGAR
SET, C. 1910, H 3 1/2": \$50/75



1132
AMERICAN 'THEODORA' BRIL-
LIANT CUT GLASS COMPOSITE,
C. 1900, H 10": \$200/400

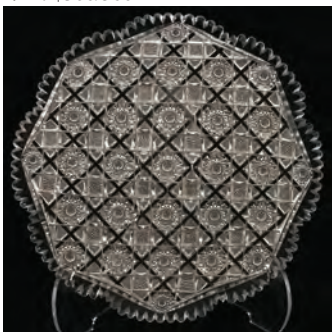

1121
AMERICAN 'TRELLIS' BRIL-
LIANT CUT GLASS TRAY, C.
1900, W 14": \$500/800



1128
INTAGLIO CUT GLASS CHAL-
ICE-FORM VASE, 20TH C., H 14",
W 10": \$300/500



1133
AMERICAN BRILLIANT CUT
GLASS VASE, C. 1890, H 4 1/4":
\$100/150



1122
AMERICAN BRILLIANT CUT
GLASS BOWL, C. 1890, H 7 3/4",
W 14": \$300/500



1125
AMERICAN BRILLIANT CUT
GLASS DISH, C. 1910, L 10 1/2":
\$70/100



1129
AMERICAN BRILLIANT CUT
GLASS BOWL, C. 1890, W 9":
\$100/200



1134
AMERICAN BRILLIANT CUT
GLASS CHEESE DOME, C. 1900,
H 9", DIA 12": \$300/500



1126
AMERICAN BRILLIANT CUT
GLASS FAN VASE, C. 1900, H 9":
\$200/400



1135
AMERICAN INTAGLIO CUT GLASS GLOVE BOX, C. 1900, L 10":
\$400/600



1136
MERIDEN 'CUTTING NO.
213' BRILLIANT CUT GLASS
WINE COOLER, C. 1900, H 10":
\$600/1,000



1137
AMERICAN BRILLIANT CUT
GLASS TWO-PIECE CAKE
STAND, C. 1890, DIA 10": \$300/500



1138
AMERICAN BRILLIANT CUT
GLASS PITCHER, C. 1900, H 9":
\$300/500



1139
AMERICAN BRILLIANT CUT
FAN SHAPED VASE, C. 1900, H
12": \$300/500



1140
AMERICAN "HARVARD" CUT
GLASS COFFEE POT, C. 1890, H
15": \$600/900



1141
LIBBEY CUT GLASS FLOWER
CENTER VASE, C. 1900, H 8" DIA
10 1/2": \$500/800



1142
AMERICAN "JUBILEE" BRIL-
LIANT CUT BOWL, C. 1890, DIA
9 1/4": \$200/300



1143
AMERICAN BRILLIANT CUT
GLASS OIL LAMP, C. 1900, H
36": \$1,000/2,000



1144
BRILLIANT CUT GLASS VASE,
20TH C., H 10 3/4": \$100/200



1145
BRILLIANT CUT GLASS BOWL,
EARLY 20TH C., H 4", DIA 9":
\$75/150



1146
CONTINENTAL GLASS COR-
DIAL, 19TH C., H 6": \$100/200



1147
BETJEMANN'S ENGLISH TAN-
TALUS SET, C. 1890, H 8" L 9":
\$300/500



1148
GERMAN SILVER PRESENTATION COVERED CUP, 19TH C., H 25", DIA 7": \$800/1,200



1149
GERMAN SILVER MOUNTED & CUT GLASS CLARET JUG, LATE 19TH C., H 14": \$600/1,000



1150
AMERICAN BRILLIANT CUT GLASS & STERLING STRAINER SET, C. 1900: \$100/150



1151
GEORGE III STERLING TEAPOT BY DUNCAN URQUHART & NAPHTALI HART, LONDON, 1799-1800, H 6", L 11": \$400/700



1152
INTERNATIONAL 'RICHELIEU' STERLING FLATWARE SET, 87 PIECES (SERVICE FOR TWELVE): \$2,000/3,000



1153
INTERNATIONAL 'RICHELIEU' STERLING FLATWARE SET, 65 PIECES (SERVICE FOR EIGHT): \$1,500/2,500



1154
WHITING DIV. OF GORHAM 'LILY' STERLING FLATWARE SET, 106 PIECES: \$2,500/3,500



1155
GORHAM 'PORTSMOUTH' STERLING FLATWARE, 63 PIECES: \$600/900



1156
ENGLISH SILVER PLATE TEA & COFFEE SERVICE WITH TRAY, FIVE PIECES: \$200/400



1157
GEORGE SHIEBLER CO., ART NOUVEAU STERLING BREAD TRAY, L 14": \$150/250



1158
TOWLE 'LOUIS XIV' STERLING SERVING PLATES, TWO, DIA 11": \$300/500



1159
TOWLE 'LOUIS XIV' STERLING SERVING PLATE, DIA 11": \$200/400



1160
INTERNATIONAL 'WILD ROSE' STERLING
BOWL & PAIR OF COMPOTES, H 6", DIA
10": \$150/250



1161
OLD NEWBURY CRAFTERS, MEXICAN
& OTHER STERLING TABLE WARE, MID
20TH C., FIVE PIECES H 3"-12": \$400/600



1162
GORHAM 'VERSAILLES' STERLING
PIERCED PASTRY FORKS, EIGHT, L 6":
\$100/200



1163
WHITING DIV. OF GORHAM 'LOUIS XV'
STERLING SERVING PIECES, FIVE, L 7 1/2"-
9": \$150/250



1164
TIFFANY & CO. 'VINE-PEAPOD' STERLING
PIERCED PEA SERVING SPOON, C. 1880, L
9": \$600/800



1165
TIFFANY & CO. 'FANEUIL' STERLING
SERVING SPOON, L 9": \$50/75



1166
STERLING KIDDUSH CUPS, TWO, H 5" & 5
1/2": \$75/125



1167
GERMAN PAINTING ON PORCELAIN, C.
1900, 7" X 5": \$450/500



1168
18KT YELLOW GOLD, RUBY CABOCHON &
DIAMOND RING, SIZE 6.25: \$2,500/5,000



1169
PLATINUM & DIAMOND RING: \$800/1,500



1170
4.83CT GREEN TSAVORITE & DIAMOND
BROOCH, GIA, W 1 5/8": \$16,000/20,000



1171
18KT WHITE GOLD & DIAMOND RING:
\$600/800



1172
WHITE GOLD & DIAMOND RING: \$300/500



1173
VINTAGE PLATINUM & DIAMOND RING,
EARLY 20TH C.: \$300/400



1174
4.25CT SAPPHIRE & DIAMOND RING, GIA,
SIZE 6 1/4: \$10,000/15,000



1175
BELLE ÉPOQUE STYLE 1.52CT RUBY & DIAMOND NECKLACE, GIA, L 16 1/4":
 \$14,000/18,000



1178
7.5MM JAPANESE PEARL & 10.00CT DIAMOND ETERNITY NECKLACE:
 \$22,000/26,000



1182
27. 00CT JADE & DIAMOND DANGLE EARRINGS, PAIR, L 2": \$2,500/3,500



1176
2.33CT DIAMOND TWO-TIER DANGLE EARRINGS, PAIR, L 2 1/4": \$4,000/6,000



1179
14KT GOLD & 36.54CT AQUAMARINE NECKLACE, L 26": \$4,000/6,000



1183
22KT GOLD COIN, DIAMOND & RUBY NECKLACE, L 17 1/2": \$3,000/5,000



1180
PEARL NECKLACE WITH PEARL & DIAMOND CLASP, L 30", WITH A PAIR OF MATCHING PINS: \$500/700



1184
18KT YELLOW GOLD & PEARL DAFFODIL BROOCH WITH TWO PAIRS OF EARRINGS, L 2 1/2": \$300/500



1177
14KT WHITE GOLD & 2.26CT DIAMOND NECKLACE, L 17": \$5,000/8,000



1181
JADEITE, CARNELIAN & HARD STONE BEAD NECKLACE, L 38": \$400/600

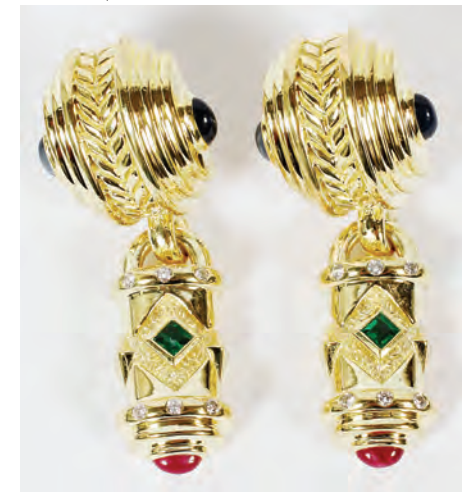

1185
BYZANTINE STYLE 18KT YELLOW GOLD & MULTI GEMSTONE EARRINGS, PAIR, L 1 3/4": \$3,500/4,500



1186
18KT YELLOW GOLD & 2.50CT
DIAMOND ETERNITY RING,
SIZE 4 1/2: \$3,500/4,500



1187
SMOKY TOPAZ/QUARTZ PEN-
DANT, 1 1/2'' X 1 3/8'', WITH A
14KT YELLOW GOLD CHAIN, L
23'': \$800/1,200



1188
18 KT GOLD, SAPPHIRE & DIA-
MOND PENDANT & 10 KT GOLD
PAIR OF EARRINGS: \$300/400



1189
14KT YELLOW GOLD BANGLER
BRACELET: \$300/350



1190
4.75CT EMERALD & DIA-
MOND BANGLER BRACELET:
\$3,000/5,000



1191
14KT YELLOW GOLD & 0.70CT
DIAMOND LINK BRACELET, L
7'': \$2,500/4,500



1192
14KT YELLOW GOLD & 0.55CT
DIAMOND GENTLEMAN'S
RING, SIZE 10 3/4: \$1,000/1,500



1193
PLATINUM & 1.02CT FANCY
COLOR DIAMOND RING, SIZE
6: \$3,500/4,500



1194
1.70CT DIAMOND & 18KT GOLD
RING, SIZE 6 3/4-7: \$3,000/5,000



1195
1.33CT DIAMOND & GOLD
HOOP EARRINGS, PAIR, L 1
1/8'': \$2,000/3,000



1196
14KT WHITE GOLD & 0.66CT
DIAMOND BANGLER BRACE-
LET: \$1,500/2,500



1197
LATE VICTORIAN GILT &
STONE FOB SEALS (5) WITH
BRACELET, L 7 1/2'': \$800/1,200



1198
LATE VICTORIAN GOLD
FILLED SLIDE BRACELET, C.
1900, L 7 1/2'': \$200/400



1199
HAMILTON 14KT YELLOW
GOLD LADY'S WRIST WATCH,
L 6'': \$500/800



1200
BULOVA 14KT YELLOW GOLD
GENTLEMAN'S WRISTWATCH,
DIA 1 1/8'': \$150/250



1201
JAPANESE SATSUMA VASE,
20TH C., H 15'', DIA 8'': \$150/250



1202
CARVED JADE & HARD STONE
BEEHIVE SCULPTURE, H 10'', L
10'': \$250/500



1203
CHINESE CERAMIC WARRIOR
ON DRAGON FISH H 14.5'', L 13'':
\$150/300



1204
CHINESE HARDSTONE
MUSICAL INSTRUMENTS,
TWENTY-ONE PIECES: \$200/400



1205
CHINESE CLOISSONNÉ VASE H
15.25'', DIA 10'': \$300/500



1206
CHINESE BRONZE INCENSE
BURNER, 19TH C., H 6", W 4":
\$200/300



1207
CHINESE ROSE MEDALLION
PORCELAIN BOWL, 19TH C., H
4.75", DIA 10": \$200/400



1208
CHINESE ROSE MEDALLION
PORCELAIN VASE, H 18.5", DIA
11.75": \$150/250



1209
CHINESE ROSE MEDALLION
PORCELAIN PLATTER, C. 1850,
L 18 1/2": \$300/400



1210
CHINESE PORCELAIN PLATE,
C. 1930, DIA 10 1/2": \$70/100



1211
CHINESE REVERSE PAINT-
ING ON GLASS, PAIR, 24" X
17", ANCESTRAL PORTRAITS:
\$250/500



1212
CHINESE WATERCOLOR ON
SILK, 6 1/2" X 13", EMPEROR
ON OPIUM BED WITH FEMALE
ATTENDANTS: \$100/200



1213
PRIMITIVE REPRESENTATION
OF AMERICAN EARLY HIS-
TORY: \$100/200



1214
JOHN HELD JR., AMERICAN
CARTOONS, PEN & INK ON
ILLUSTRATION BOARD DRAW-
INGS, TWO, 14 1/2" X 10" & 15":
\$500/700

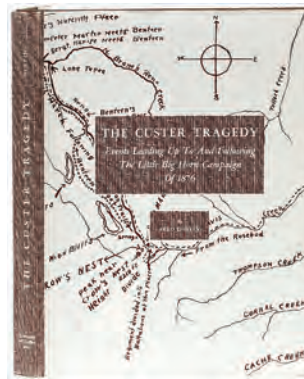

1215
FRED DUSTIN, 'THE CUSTER
TRAGEDY' BOOK, 1939, SEC-
OND RARE EDITION: \$100/200



1216
NEWSPAPER CARTOONISTS'
ASSOCIATION OF MICHIGAN,
'A GALLERY OF PEN SKETCH-
ES' BOOK, 1905: \$100/200

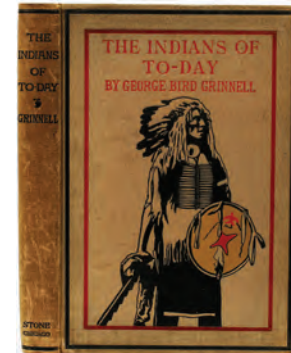

1217
GEORGE BIRD GRINNELL,
'THE INDIANS OF TO-DAY'
SIGNED FIRST EDITION BOOK,
1900, WITH 26 PLATES: \$500/700



1218
AMERICAN HOOKED RUG, 19"
X 35", AN INDIAN IN A CANOE,
HUNTING: \$200/300



1219
PUEBLO BLACK WARE POT-
TERY VESSELS, 20TH C.,
THREE, H 3"-6" INCLUDES CAR-
MELITA DUNLAP: \$400/600



1220
AMERICAN ART POTTERY
VASE, DATED 1880, SIGNED
R.V., H 11", DIA 10": \$300/500



1221
DAVID RAWNSLEY, CHELSEA
ART POTTERY PLATE, DIA 9":
\$75/150



1222
ROOKWOOD POTTERY VASE,
H 5": \$75/125



1223
LOUISE ABEL, ROOKWOOD
POTTERY PAPERWEIGHTS,
1929, PAIR, H 4": \$200/400



1224
ROSEVILLE 'FOXGLOVE'
& 'BUSHBERRY' POTTERY
VASES, THREE, H 6"-9": \$200/300



1225
ROSEVILLE 'WATER LILY' POTTERY
VASE, H 12" W 8": \$75/125



1226
MOORCROFT POTTERY VASE, H 8", TRIB-
UTE TO CHAS. RENNIE MACKINTOSH:
\$200/300



1227
ZSOLNAY ART POTTERY VASE, C. 1918, H
10": \$1,500/2,500



1228
PABLO PICASSO GLAZED CERAMIC
'HEADS' PITCHER, H 5": \$2,000/2,500



1229
STEBUEN DECORATED GREEN AURENE
GLASS VASE/CANDLESTICK, H 10":
\$2,000/2,500



1230
JAY MUSLER (1949-), GLASS BOWL, 1982, W
16 1/2", L 13 1/2", THE FACE: \$1,000/1,500



1231
COLIN REID (1953-), GLASS PERFUME BOT-
TLE, 1981, H 4 1/2", W 6": \$100/200



1232
CURTISS BROCK (1961-), STUDIO GLASS
VESSEL, 1984, H 9", W 13": \$200/300



1233
MICHAEL MEILAHN (1945-), GLASS SCULP-
TURE, 1983, #113, H 8", W 11": \$200/300



1234
MOLLY STONE, STUDIO GLASS PLATE,
1982, DIA 15": \$150/250



1235
DOMINICK LABINO [1910-1987], ART GLASS
VASE, 1971, H 5": \$400/600



1236
KJELL ENGMAN (1946-) FOR
KOSTA BODA PASTEL GLASS
VASES, TWO, H 11 1/2" & 14":
\$200/300



1240
RICHARD, FRENCH CAMEO
GLASS VASE, C. 1920, H 5",
'HOLLY': \$75/100



1246
CURTIS JERE STYLE PATI-
NATED METAL CHANDELIER,
H 21", W 7": \$200/400



1250
VICTORIAN FIGURAL PARLOR
LAMP, GLASS GLOBE, H 31":
\$100/150



1237
ANDRIES DIRK COPIER (1901-
91), FOR LEERDAM 'UNICA'
GLASS VASE, 1981, H 8 3/4":
\$400/600



1241
PEACHBLOW LEMONADE
PITCHER & TUMBLERS SET,
19TH C., SEVEN PIECES:
\$500/700



1247
FRENCH EMPIRE STYLE
TABLE LAMP, C. 1930, H 31":
\$100/150



1251
FRENCH CARVED WALNUT
DIVIDER SCREEN, 19TH C., H
60", W 55": \$500/600



1242
VICTORIAN GLASS SALT &
PEPPER SHAKERS, THREE
PAIRS, H 2"-3 1/2": \$75/100



1248
P. E. GUERIN (1833-1911), BRASS
ORGAN LAMP WITH EAGLE
BASE, C. 1886, WITH PAINTED
GLOBE: \$300/500



1252
ART NOUVEAU GILT METAL &
ONYX STAND, C. 1900, H 32", W
15": \$300/400



1238
STUDIO GLASS PAPER-
WEIGHTS, C. 1985-1996, TWO, H
4 1/2": \$100/200



1243
VASELINE GLASS TABLE-
WARE, 20TH C., FOUR, H 5"-10
1/2": \$70/100



1244
ITALIAN INTERGLASS
CRYSTAL GOBLET, SET OF
TWELVE, H 6 1/2": \$75/150



1239
IRIDESCENT STUDIO GLASS
FOOTED VASE, 20TH C., H 12"
W 6": \$75/125



1245
CUT CRYSTAL DOME CHAN-
DELIER, C. 1930, DIA 9 1/2":
\$100/150



1249
OLD CLIMBING ROSE' PAT-
TERN GONE-WITH-THE-WIND
PARLOR LAMP, H 16": \$75/150



1253
VICTORIAN MARBLE TOP
MAHOGANY END TABLE, H 29",
L 29": \$250/450



1254
WATERBURY CLOCK CO.
MAHOGANY SHELF CLOCK,
LATE 19TH C., H 28", W 17 1/2":
\$250/450



1255
E. N. WELCH MFG. CO., THIRTY-HOUR WALL CLOCK, 19TH C.: \$150/400



1256
ENGLISH ANTIQUE WALNUT
SHAVING MIRROR, H 25", W
24", D 12": \$100/200



1257
BAKER FURNITURE & CO. CHIPPENDALE STYLE DINING SUITE,
SEVEN PIECES: \$3,000/5,000



1258
BAKER FURNITURE CO. DINING SET, MID 20TH C., TEN PIECES: \$2,500/3,500



1259
BAKER FURNITURE CO. DINING CHAIRS, SET OF EIGHT: \$1,400/1,800



1260
BAKER FURNITURE CO. WALNUT & UPHOLSTERED ARMCHAIRS, PAIR, H 40": \$1,000/1,500



1261
ITALIAN CARVED WALNUT DINING TABLE, SET OF (6) CHAIRS & COURT CUPBOARD, C. 1930: \$1,000/2,000



1262
HEPPLEWHITE STYLE OPEN ARMCHAIRS, MID 20TH C., SET OF SIX: \$300/500



1263
AMERICAN MAHOGANY BOW-FRONT CHEST, C. 1830, H 39", W 43": \$600/1,000



1264
SHERATON STYLE MAHOGANY SIDEBOARD, H 38", W 50": \$1,500/2,000



1265
MAHOGANY MARBLE TOP COMMODE, C. 1910, H 33", W 56", D 24": \$1,000/1,500



1266
WALNUT BERGÈRES, PAIR: \$200/400



1267
SHERATON STYLE UPHOLSTERED SOFA, H 36", L 69": \$700/1,000



1268
GEORGIAN STYLE CARVED MAHOGANY ARMCHAIRS, PAIR: \$300/500



1269
ANTIQUENGLISH MAHOGANY WASH STAND, H 29", L 30", D 20": \$400/600



1270
AMERICAN MAHOGANY TILT-TOP TABLE, C. 1800, H 28", W 18": \$100/150



1271
ANTIQUENGLISH MAHOGANY TILT-TOP TABLE, H 27", L 26": \$200/400



1272
CHIPPENDALE MAHOGANY WINGBACK CHAIR, LATE 18TH C.: \$400/600



1273
SWEDISH MAHOGANY PARLOR CHAIRS, C. 1880, PAIR:
\$200/300



1277
MAHOGANY, 2 DOOR
ARMOIRE/OFFICE DESK, H 74"
W 47": \$300/500



1281
CARVED TABLE WITH GRIFFIN
SUPPORTS, C. 1910, H 30", L 60",
D 35": \$800/1,200



1286
IN THE MANNER OF ELIE
SAARINEN BEDROOM SET,
THREE PIECES: \$750/1,000



1274
ANTIQUE AMERICAN SECRETARY
DESK, H 71", W 31", D 20":
\$600/800



1278
TUFTED LEATHER DESK
CHAIR: \$300/500



1282
CHINESE TEAKWOOD &
MOTHER-OF-PEARL CONSOLE
TABLE, 19TH C., H 31", W 40", D
24": \$500/800



1287
ROCHE BOBOIS LEATHER
SOFA, H 34", L 60": \$400/600

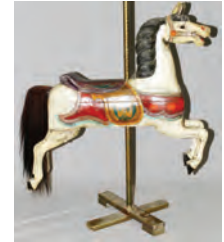

1288
VINTAGE CARVED & PAINTED
WOOD CAROUSEL HORSE, C.
1900, H 46", L 51": \$600/1,000



1283
CHINESE TEAKWOOD &
MOTHER-OF-PEARL TABLE,
19TH C., H 30", W 36", D 30":
\$500/800



1289
MARBLE COLUMNAR PEDESTAL,
C. 1900, H 37", W 11 1/2"
SQUARE: \$800/1,200



1275
AMERICAN CHERRY TALL
CHEST, C. 1800, H 55", W 39", D
19": \$500/800



1279
KITTINGER QUEEN ANNE
STYLE MAHOGANY TABLE,
DIA 48": \$300/400



1284
JAPANESE ROSEWOOD CURIO
STAND, H 20", L 19", D 5":
\$125/250



1276
MAHOGANY KNEE HOLE DESK
H 31", L 60", D 36": \$600/900



1280
GEORGIAN STYLE MAHOGANY
CHEST OF DRAWERS, CHINOISERIE
DECORATION, H 34", W
33", D 19 1/2": \$125/175



1285
DUNBAR LEATHER DESK
CHAIR: \$300/500



1290
FIGURAL GARDEN SCULPTURES,
PAIR, H 51" CHERUBS:
\$500/800



1291
CHINESE STYLE DORE BRONZE FIGURES,
PAIR, STANDING MALE & FEMALE, H 8
1/4": \$500/800



1295
AUBUSSON STYLE WOOL RUG, 8' 7" X 6'
2": \$500/700



1300
HERIZ PERSIAN RUG, 12' 10" X 11' 0":
\$1,500/2,500



1296
SAROUK HAND-WOVEN WOOL RUG, 8' 4"
X 5' 11": \$700/1,000



1301
CHINESE CARPET, EARLY 20TH C., 19' 0" X
11' 6": \$400/600



1292
VINTAGE WOOL AUBUSSON TAPESTRY, W
2' 10" L 20": \$400/600



1297
TABRIZ PERSIAN RUG, 6' 3" X 5' 2":
\$700/900



1293
EDWARD FIELDS FRENCH STYLE CARPET,
19' 0" X 15' 0": \$1,500/2,500



1298
TURKISH ART SILK RUG, 7' 4" X 5' 1":
\$250/500



1302
PERSIAN RUNNER, SEMI ANTIQUE, 6' 10" X
2' 9": \$400/600



1294
PORTUGUESE CARPET, ANTIQUE, 22' 0" X
15' 0": \$1,000/1,500



1299
SAROUK PERSIAN CARPET, ANTIQUE, 20'
0" X 12' 0": \$2,000/3,000



1303
SAROUK PERSIAN RUG, 5' 3" X 3' 7":
\$600/800



1304
LALIQUE 'NEMOURS' CRYSTAL BOWL, H 4", DIA 10":
\$350/400



1305
LALIQUE GLASS SPARROW, OWL & SWANS, THREE, H 3":
\$75/100



1306
STEBUEN GLASS FOOTED BOWL, H 4", DIA 7": \$100/200



1307
WATERFORD CRYSTAL COMPOTE, H 8 1/2", DIA 9": \$300/500



1308
WATERFORD 'MARITANA' CRYSTAL VASE, H 14", DIA 9 1/4": \$200/400



1309
WATERFORD CUT CRYSTAL FOOTED VASE, H 10", DIA 6 1/4": \$75/125



1310
WATERFORD CUT CRYSTAL FOOTED VASE, H 10", W 6 1/2":
\$75/125



1311
WATERFORD CRYSTAL COMPOTES (2) & CAKE SERVER, H 4 3/4"-5", L 11": \$75/125



1312
CONTEMPORARY GLASS PERFUME BOTTLES & CANDLES, 8 PIECES, H 1"-4 1/2", LUNDBERG STUDIOS & KOSTA: \$100/200



1313
SWAROVSKI CRYSTAL ANGEL, H 4", L 2 1/2": \$100/200



1314
SWAROVSKI CRYSTAL UNICORN, H 4 1/2", L 5 1/2": \$100/200



1315
SWAROVSKI CRYSTAL KUDU, H 4", L 4", 'INSPIRATION AFRICA': \$100/200



1316
SWAROVSKI CRYSTAL LION, H 3", L 5 1/2", 'INSPIRATION AFRICA': \$100/200



1317
SWAROVSKI CRYSTAL KUDU, H 4", L 4", 'INSPIRATION AFRICA': \$100/200



1318
SWAROVSKI CRYSTAL DRAGON, H 4", L 5", 'FABULOUS CREATURES': \$200/375

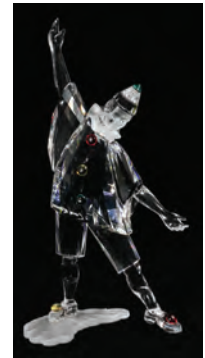

1319
SWAROVSKI CRYSTAL FIGURE, H 8", L 5", 'MASQUERADE PIERROT': \$100/200



1320
SWAROVSKI CRYSTAL BALLE-RINA, H 6", L 3 1/2": \$150/250



1321
SWAROVSKI CRYSTAL WHALES, H 4 1/4", L 4", 'CARE FOR ME': \$150/250



1322
SWAROVSKI CRYSTAL DOLPHINS, H 3", L 5", 'LEAD ME': \$150/250



1323
SWAROVSKI CRYSTAL WHALES, H 4 1/2", L 4", 'CARE FOR ME': \$150/250



1324
SWAROVSKI CRYSTAL DOLPHINS, H 3", L 5", 'LEAD ME': \$150/250



1325
SWAROVSKI CRYSTAL FIGURES, FIVE, H 1"- 2", L 1 1/2"- 3": \$150/200



1326
SWAROVSKI CRYSTAL CLOCK, DIA 5", 'THE SUN': \$150/250



1327
SWAROVSKI CRYSTAL SHIPS, TWO, H 3 1/2", L 4 1/2": \$250/450



1328
SWAROVSKI CRYSTAL HARP, H 4', L 2": \$100/150



1329
SWAROVSKI CRYSTAL FISH ON CORAL, H 3", L 3 1/4": \$100/200



1330
SWAROVSKI CRYSTAL RACE CAR, L 3 1/4": \$100/200



1331
SWAROVSKI CRYSTAL SEA SHELL, H 2 3/4": \$100/200



1332
SWAROVSKI CRYSTAL AIRPLANE, L 3": \$100/200



1333
SWAROVSKI CRYSTAL CLAM WITH PEARL: \$100/200



1334
SWAROVSKI CRYSTAL FLAMINGO, H 5 3/4": \$300/400

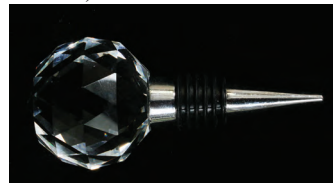

1335
SWAROVSKI CRYSTAL WINE BOTTLE STOPPER, L 4": \$100/200



1336
SWAROVSKI CRYSTAL PLAQUES, THREE: \$75/100

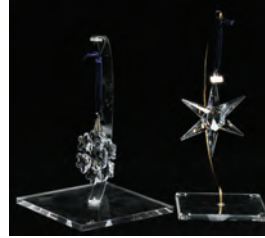

1337
SWAROVSKI CRYSTAL HANGING STAR & SNOW FLAKE: \$50/100



1338
SEVRES, FRENCH CRYSTAL FISH, H 9 1/2", L 9 1/2": \$300/500



1339
SEVRES, FRENCH CRYSTAL VASE, H 3 1/4", DIA 4 3/4": \$200/400



1340
WATERFORD CUT CRYSTAL GLOBE, H 12", L 8": \$200/400



1341
BACCARAT CRYSTAL COVERED JARS, TWO, H 4" & 5 1/2": \$70/100



1342
CUT CRYSTAL DECANTERS, EARLY 20TH C., SIX, H 11"-16": \$150/200



1343
CUT GLASS COMPOTES & EPERGNE, FOUR, H 7 1/2"-15": \$100/150



1344
CUT CRYSTAL DECANTERS, EARLY 20TH C., THREE, H 15"-17": \$150/200



1345
AMERICAN PRESSED GLASS CARAFE, C. 1900, H 8 1/2", W 5": \$100/200



1346
CHINESE CARVED JADE &
14KT GOLD HOUEI & ANOTHER
JADE BUDDHA, H 1": \$200/400



1351
CHINESE JADE BROOCH C
1900: \$300/400



1356
14KT YELLOW GOLD BANGLE
BRACELET, W 2 3/4": \$300/500



1362
ANGEL SKIN CORAL BEAD
NECKLACE & PAIR OF EAR-
RINGS, L 31": \$200/400



1347
14KT YELLOW GOLD, PEARL
& PINK SAPPHIRE KOALA
BROOCH, W 1 1/2": \$200/300

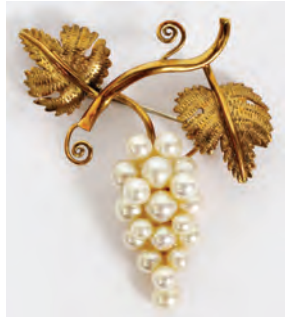

1352
ITALIAN 18KT YELLOW GOLD
& PEARL BROOCH, L 2":
\$200/300



1357
14KT YELLOW GOLD & DIA-
MOND BANGLE BRACELET, W
2 3/4": \$200/400



1358
14KT YELLOW GOLD GENTLE-
MAN'S BAND RING: \$75/125



1363
INDIAN BONE & STONE BEAD
NECKLACE WITH BOTTLE
PENDANT, L 24": \$100/200



1348
14KT YELLOW GOLD BROOCH-
ES, TWO, W 1 1/2"-2": \$200/300



1353
18KT YELLOW GOLD & VEN-
EZUELAN GOLD COIN RING:
\$200/300



1359
18KT YELLOW GOLD EAR-
RINGS, PAIR, L 1 3/4": \$200/400



1364
14KT YELLOW GOLD NECK-
LACE, L 18": \$800/1,200



1349
CAMEO "THREE FACES"
BROOCH 19TH.C. H 2": \$200/300



1354
ITALIAN 18KT YELLOW GOLD
NECKLACE, L 35": \$600/800



1360
GARNET & GOLD-FILLED
BRACELET, C. 1900, L 6 1/4":
\$150/200



1365
ITALIAN 14KT YELLOW GOLD
BRACELETS, TWO, L 7":
\$300/500



1350
CARVED SHELL CAMEO PEN-
DANT/BROOCH, EARLY 20TH
C., L 2 3/4": \$200/300



1355
ITALIAN 18KT YELLOW GOLD
NECKLACE, L 25": \$400/600



1361
14KT YELLOW GOLD & SEMI
PRECIOUS STONE BRACELET,
L 7": \$200/400



1366
14KT YELLOW GOLD EAR-
RINGS, THREE PAIRS: \$150/250



1367
ITALIAN 18KT YELLOW GOLD & GARNET EARRINGS, PAIR, L 1 1/2": \$200/300



1368
18KT YELLOW GOLD & WHITE SAPPHIRE EARRINGS, PAIR, L 1 1/2": \$200/300



1369
14KT YELLOW GOLD BANDS, TWO: \$150/250



1370
14KT YELLOW GOLD & DIAMOND EARRINGS, TWO PAIRS, L 1": \$200/400



1371
14KT YELLOW GOLD & MABE PEARL EARRINGS, PAIR, W 1": \$200/300



1372
14KT YELLOW GOLD & PEARL EARRINGS, TWO PAIRS, L 1 3/4": \$100/150



1373
14KT YELLOW GOLD BRACELET, EARRINGS & EARRING JACKETS, FIVE PAIRS: \$200/400



1374
14KT YELLOW GOLD HEBREW RINGS, TWO: \$150/250



1375
14KT YELLOW GOLD & .50CT DIAMOND T.W. RING: \$200/300



1376
14KT YELLOW GOLD INITIAL 'R' CHARM RING: \$75/125



1377
14KT YELLOW GOLD FLORIFORM RING, C. 1900: \$100/150



1378
BRITISH COIN RING & 10KT YELLOW GOLD SIGNET RING: \$100/150



1379
14KT YELLOW GOLD & DIAMOND RINGS, THREE: \$150/250



1380
14KT WHITE GOLD & DIAMOND CUFF LINKS, PAIR: \$200/300



1381
FRENCH SILVER POCKET WATCH 19TH.C.: \$200/400



1382
ITALIAN STERLING NECKLACE WITH AMBER PENDANT/BROOCH, L 17": \$200/400



1383
POLISH SILVER & AMBER BRACELET AND PAIR OF EARRINGS: \$150/250



1384
BALTIC AMBER & SILVER BROOCH AND PAIR OF EARRINGS, W 3": \$100/200



1385
PAOLO ROMEO, ITALIAN STERLING NECKLACE WITH AMBER PENDANT, L 18": \$100/200



1386
SILVER & AMBER BRACELET AND PAIR OF EARRINGS, L 7": \$150/250



1387
AMBER PENDANT/BROOCH WITH NECKLACE & PAIR OF EARRINGS, L 17": \$150/250



1388
BUTTERSCOTCH AMBER BEAD NECKLACE, BROOCH & PAIR OF EARCLIPS, L 32": \$150/250



1389
AMBER BEAD NECKLACE, L
42": \$75/100



1395
AMBER PENDANT ON SILVER
CHAIN L 28": \$100/150



1400
BLACK KNIGHT, GERMAN
'WASHINGTON' PORCELAIN
DINNER SET, 90 PIECES (SER-
VICE FOR TWELVE): \$400/500



1405
FRENCH DRESSER BOX &
VASE, C. 1920 H 3": \$50/100



1390
POLISH AMBER NECKLACES
TWO L 27", 24": \$100/200



1396
TIGER'S EYE BEAD NECK-
LACE, BRACELET, & PAIR OF
EARRINGS, L 24": \$100/200



1401
HEINRICH & CO. BAVARIAN
SERVICE PLATES SEVEN DIA 10
3/4": \$100/200



1406
ART NOUVEAU STYLE PATI-
NATED METAL THREE-LIGHT
CANDELABRA, PAIR H 12" W
7": \$100/150



1391
AMBER NECKLACES THREE L
23", 24", 26": \$150/250



1397
MURANO GLASS BEAD NECK-
LACE, L 56": \$100/200



1402
MEISSEN GERMAN PORCE-
LAIN DRAGON PLATE DIA 10":
\$100/200



1407
FRENCH GILT METAL & CRYST-
AL CENTERPIECE SET, C.
1900, THREE, H 9"-13": \$100/200



1392
AMBER BEAD NECKLACE &
AMBER PENDANT NECKLACE,
L 28": \$100/150



1398
ANTIQUE HAND SEWN VERSE
SAMPLER, 13" X 13": \$100/200



1403
LIMOGES ART NOUVEAU
PLATES, SET OF SIX, DIA 8":
\$25/75



1408
GORHAM STERLING CANDE-
LABRA, PAIR, H 13": \$150/250



1393
AMBER EARRINGS, BRACELET,
PENDANTS: \$100/150



1399
CONTINENTAL DEMI PORCE-
LAIN BISCUIT BARREL, C. 1900,
H 6 1/2", DIA 5": \$50/75



1404
SEVRES PORCELAIN VASE, C.
1906, H 7": \$100/125



1409
WHITING & WALLACE STER-
LING BREAD TRAY, CREAMER
AND SUGAR BOWL, L 12":
\$100/200



1394
AMBER BRACELET, BROOCH &
PAIR OF EARRINGS: \$100/200



1410
VICTORIAN STERLING SHELL-
FORM SALTS & SPOONS BY
COLEN CHESHIRE, BIRMING-
HAM, 1878-79, FOUR SETS:
\$100/150



1411
GORHAM, ALVIN & OTHER
STERLING SALT & PEPPER
SHAKERS, SIX PAIRS, H 1 1/2"-
5": \$100/150



1417
CONRAD BARD, AMERICAN
COIN SILVER & OTHER FLAT-
WARE, 16 PIECES: \$50/75



1421
DAVID ANDERSEN STERLING
SILVER AND ENAMEL FORKS,
EIGHT: \$150/250



1426
EGON LAURIDSEN STERLING
SILVER AND ENAMEL SPOONS,
EIGHT: \$150/300



1412
RICHARD DIMES & OTHER
STERLING NUT DISHES, ASH
TRAYS & MATCHBOX COVERS,
15 PIECES: \$100/150



1418
WHITING DIV. OF GORHAM &
GORHAM STERLING SERVING
SPOON AND FORK, C. 1900, L
8.5": \$75/125



1422
DAVID ANDERSEN STERLING
SILVER AND ENAMEL SPOONS,
SIX: \$150/250



1427
DAVID ANDERSEN STERLING
SILVER AND ENAMEL SPOONS,
EIGHT: \$150/300



1413
AMERICAN STERLING BOWL &
SET OF DISHES (3), C. 1900, DIA
3"-5": \$75/125



1423
DAVID ANDERSEN STERLING
SILVER AND ENAMEL SPOONS,
SIX: \$150/250



1428
DANISH STERLING SILVER
AND ENAMEL SPOONS, SIX:
\$150/250



1414
AMERICAN STERLING TABLE
WARE & BABY CUPS, LATE
19TH-EARLY 20TH C., SEVEN
PIECES: \$100/200



1419
GORHAM 'JEFFERSON' STER-
LING BOUILLON SPOONS, SIX,
L 5 1/4": \$50/75



1424
J. TOSTRUP STERLING SILVER
AND ENAMEL OYSTER FORKS
AND SPOONS, FOUR PAIR:
\$150/300



1429
DANISH STERLING SILVER
AND ENAMEL SPOONS, SIX:
\$125/250



1415
AMERICAN STERLING PEPPER
SHAKERS & OPEN SALTS, SET
OF FOUR PIECES, H 4": \$75/125



1420
SHREVE STERLING SERVING
SPOONS, FOUR, L 8", & A CAKE
SERVER: \$100/200



1425
FRIGAST STERLING SILVER
AND ENAMEL SPOONS, TEN:
\$150/300



1430
NORWEGIAN STERLING SIL-
VER AND ENAMEL SPOONS,
SIX: \$125/225



1416
STERLING SALT AND PEPPERS
17 PIECES: \$100/150



1431
MERKA STERLING SILVER
AND ENAMEL SPOONS, SIX:
\$125/225



1432
BERNARD MELDAHL STERLING
SILVER AND ENAMEL
SPOONS, SIX: \$125/225



1433
EGON LAURIDSEN STERLING
SILVER AND ENAMEL SPOONS,
SIX: \$125/225



1434
EGON LAURIDSEN STERLING
SILVER AND ENAMEL SPOONS,
SIX: \$125/225



1435
EGON LAURIDSEN STERLING
SILVER AND ENAMEL SPOONS,
SIX: \$125/225



1436
EGON LAURIDSEN STERLING
SILVER AND ENAMEL SPOONS,
SIX: \$125/225



1437
HENRY CLIFFORD DAVIS
STERLING SILVER AND ENAM-
EL SPOONS, SIX: \$125/225



1438
TURNER & SIMPSON STERLING
SILVER AND NIELLO SPOONS,
SIX: \$125/225



1439
STERLING SILVER AND ENAM-
EL SPOONS, SIX: \$125/225



1440
H. GUTTERMAN & SON STER-
LING SILVER AND ENAMEL
SPOONS, SIX: \$125/225



1441
TURNER & SIMPSON STERLING
SILVER AND ENAMEL SPOONS,
SIX: \$125/225



1442
J. TOSTRUP STERLING SILVER
AND ENAMEL SPOONS, SIX:
\$125/225



1443
N. M. THUNE STERLING SIL-
VER AND ENAMEL SPOONS,
SIX: \$125/225



1444
K. HESTENES STERLING SIL-
VER AND ENAMEL SPOONS,
SIX: \$125/225



1445
F. B. ROGERS SILVERPLATE
CHAMPAGNE COOLER, H 10",
WITH A TRAY, L 25", & FLUTES
(2): \$125/250



1446
SHEFFIELD PLATE INKSTAND,
MUFFINEER, SALT & PEP-
PER SHAKERS, FOUR PIECES:
\$100/150



1447
SILVERPLATE TRAY, RAME-
KINS, CADDY, & ASPREY
PORTABLE ASHTRAY, L 10":
\$50/100



1448
SILVERPLATE HOLLOWWARE,
ELEVEN PIECES, & ASSORTED
FLATWARE: \$50/75



1449
ENGLISH SHEFFIELD PLATE
ENTRÉE SERVER, EGG COD-
DLER & OTHER TABLE WARE,:
\$100/200



1450
CHRISTOFLE SILVERPLATE
TRAY, DIA 11", & TWO-PIECE
FISH SET: \$50/100



1451
SILVER PLATE PICKLE JAR,
CREAMERS, & LADLES, NINE
PIECES: \$50/100



1452
AMERICAN STERLING FLAT-WARE, LATE 19TH-EARLY 20TH C., 20 PIECES, ASSORTED: \$100/200



1457
KEVIN FRANCIS, STAFFORDSHIRE PORCELAIN FIGURAL JUGS (5), H 8 1/2"-9 1/2", WORLD WAR II MILITARY: \$200/400



1462
AMERICAN OAK FOUR-SECTION BOOKCASE, EARLY 20TH C., H 57", W 34", D 12": \$200/350



1466
CARVED WOOD & UPHOLSTERED ARMCHAIRS, PAIR: \$200/300



1453
SILVERPLATE, STERLING & MOTHER-OF-PEARL FISH SET, 14 PIECES, C. 1890: \$200/400



1458
ROYAL COPENHAGEN CHRISTMAS 1909 PLATE, DIA 6": \$50/75



1463
MAHOGANY SIX-TIER ÉTAGÈRE, H 72", W 24": \$200/300



1467
GEORGIAN STYLE MAHOGANY MIRRORING CABINETS, PAIR, H 66", W 21 1/2", D 15": \$200/300



1454
LLADRO PORCELAIN FIGURE, 'MOTHERHOOD', H 13 1/4": \$75/125



1459
ART NOUVEAU OAK THREE-DOOR WARDROBE, C. 1900, H 88", W 60", D 17": \$400/600



1468
FRENCH STYLE PARQUETRY END TABLES, PAIR, H 23", W 26": \$100/200



1455
LLADRO PORCELAIN FIGURE, 'KING SOLOMON', H 11 1/2": \$150/250



1460
ART NOUVEAU OAK THREE-DOOR WARDROBE, C. 1900, H 88", W 60", D 17": \$400/600



1464
MAHOGANY CORNER CABINET, C. 1930, H 79", W 29", D 16": \$200/250



1469
WALNUT QUATREFOIL TABLE, H 28", W 38": \$100/150



1456
ROYAL DOULTON PORCELAIN FIGURE, H 5", L 9", 'THE GUDE GREY MARE', HN 2532: \$50/100



1461
AMERICAN OAK THREE-SECTION BOOKCASE, EARLY 20TH C., H 47", W 35", L 13": \$150/300



1465
QUEEN ANNE STYLE CHERRY DINING TABLE BY PENNSYLVANIA HOUSE, H 29": \$250/300



1470
MAHOGANY PEDESTAL TABLE, C. 1940, H 22", W 18": \$75/100



1471
VICTORIAN WALNUT & MARBLE TOP THREE-DRAWER CHEST H 29", W 45", D 20", & MIRROR: \$150/200



1472
VICTORIAN MAHOGANY SIDE CHAIRS, FOUR: \$100/150



1473
AMERICAN MAPLE SIDE CHAIRS, 19TH C., SIX ASSORTED: \$100/300



1474
ITALIAN CARVED OAK & CANE SIDE CHAIR, H 47": \$250/350



1475
CHROMECRAFT MID-CENTURY CHROME & LUCITE CHAIRS, SET OF FOUR: \$150/300



1476
WOODARD GLASS-TOP PATIO TABLE & CHAIRS (4): \$100/200



1477
VINTAGE CAFÉ TABLE & SET OF CHAIRS (4): \$200/300



1478
BRASS FIRE PLACE SET, EIGHT PIECES: \$100/150



1479
BRASS COLONIAL STYLE 18-LIGHT CHANDELIER, H 38", DIA 41": \$150/200



1480
BRASS COLONIAL STYLE 18-LIGHT CHANDELIER, H 38", DIA 41": \$150/200



1481
SOUTHWEST AMERICAN INDIAN SILVER & TURQUOISE SQUASH BLOSSOM NECKLACE & PAIR OF EARRINGS: \$150/250



1482
SOUTHWEST AMERICAN INDIAN SILVER & TURQUOISE SQUASH BLOSSOM NECKLACE, L 28": \$200/300



1483
SOUTHWEST AMERICAN INDIAN STERLING & AGATE RING: \$75/125



1484
BRENDA SCHOENFELD, MEXICAN STERLING CUFF BRACELET: \$75/125



1485
SOUTHWEST AMERICAN INDIAN STERLING NECKLACE WITH BEAR PENDANT, L 20": \$75/125



1486
MEXICAN SILVER BEAD NECKLACES (4), L 17"-30", INCLUDING TURQUOISE: \$100/200



1487
ENAMELED SILVER FISH PENDANT & GOLD PENDANT HUNG FROM A WATCH FOB, L 15": \$100/200



1488
STERLING JEWELRY, MOSTLY MEXICAN, 14 PIECES, INCLUDING A CHARM BRACELET: \$200/400



1489
STERLING RINGS, EARRINGS, PENDANT & BRACELET, EIGHT PIECES: \$150/250



1490
14KT YELLOW GOLD & SOUTHWEST AMERICAN INDIAN STERLING RINGS, TEN: \$150/250



1491
STERLING BROOCHES (3) AND BRACELET: \$150/200



1492
STERLING BROOCHES, RING & PAIR OF EARCLIPS, SIX PIECES: \$100/200



1493
ENAMEL & STERLING JEWELRY, FIVE PIECES: \$100/150



1494
STERLING CHARM BRACELETS (2), FLORAL LINK BRACELET, & N. E. FROM EARCLIPS: \$100/150



1495
CARVED CAMEO PENDANT/BROOCH, RING & PAIR OF EARRINGS, EARLY 20TH C.: \$100/200



1496
STERLING BROOCHES & EARCLIPS, TEN PIECES: \$75/125



1497
STERLING BRACELET & BROOCHES, THREE PIECES: \$75/125



1498
CONTEMPORARY STERLING & ONYX BROOCHES, THREE, W 2\"/>



1499
MEXICAN STERLING BEAD NECKLACE & OTHER BEAD NECKLACES (2), L 18\"/>



1500
STERLING & SILVER TONE COSTUME NECKLACES, FIVE, L 16\"/>



1501
STERLING SILVER BROOCHES, FOUR, H 1 1/4\"/>



1502
STERLING & SILVERPLATE JEWELRY, 17 PIECES: \$50/100



1503
MEXICAN STERLING BRACELET & OTHER SILVER JEWELRY, FOUR PIECES, L 7\"/>



1504
STERLING & MALACHITE PENDANT AND BRACELETS (2): \$75/125



1505
SIAMESE STERLING JEWELRY, C. 1960, 17 PIECES: \$150/300



1506
SILVER BRACELETS, TWO: \$150/250



1507
MEXICAN & SOUTHWEST AMERICAN INDIAN SILVER, TURQUOISE, ONYX & SHELL BRACELETS, SEVEN: \$250/450



1508
PEARL EARCLIPS, FOUR PAIRS: \$100/200



1509
STERLING NECKLACES (2), BRACELET, & CRYSTAL PENDANT, L 18\"/>



1510
14KT YELLOW GOLD NECKLACES, TWO, L 14\"/>



1511
CHINESE CLOISONNÉ BEAD NECKLACE, L 30\"/>



1512
14KT YELLOW GOLD, DIAMOND & PINK SAPPHIRE RING, C. 1960: \$100/200



1513
CANADA, 1986 'WORLD EXPO' VANCOUVER & 10KT GOLD PENDANT: \$75/200



1514
MIRIAM HASKELL LION PENDANT/BROOCH, W 2 1/4\"/>



1515
MIRIAM HASKELL COSTUME TRIPLE-STRAND NECKLACE, L 35\"/>



1516
HOBE ENAMEL & FAUX JADE
COSTUME DEMI PARURE, TWO
PIECES, L 7": \$50/100



1517
HOBE STERLING & 14KT GOLD
WASH COSTUME BROOCHES,
TWO, W 2 1/2": \$200/300



1518
HOBE STERLING COSTUME
BROOCHES, TWO, L 3 1/2":
\$75/125



1519
KENNETH LANE COSTUME
BROOCHES, TWO, W 2 1/2":
\$100/200



1520
BIRKS 14KT YELLOW GOLD
FOUR-LEAF CLOVER PENDANT
& PEARL BRACELETS, TWO, L
7": \$75/125



1521
14KT YELLOW GOLD & CORAL
EARCLIPS, C. 1920-1940, SIX
PAIRS, & BAKELITE RING:
\$100/200



1522
14KT YELLOW & WHITE GOLD
BAND RINGS, FOUR: \$200/400



1523
14KT YELLOW & WHITE GOLD
FILIGREE RINGS, THREE:
\$100/200



1524
MAZER, KREISLER, CINER &
OTHER COSTUME JEWELRY,
15 PIECES: \$100/150



1525
14KT YELLOW GOLD &
PEKING GLASS RING: \$100/150



1526
14KT WHITE GOLD, YELLOW
GOLD & CITRINE RINGS, TWO:
\$100/200



1527
14KT YELLOW & WHITE GOLD
BANDS, FOUR: \$100/200



1528
MIRIAM HASKELL COSTUME
NECKLACES (2) & PAIR OF
EARCLIPS: \$100/200



1529
SOUTHWEST AMERICAN
INDIAN SILVER, TURQUOISE,
CORAL & SHELL BRACELETS,
NECKLACES & BROOCH,
EIGHT: \$100/200



1530
14 KT YELLOW GOLD WED-
DING BANDS TWO: \$100/150



1531
COSTUME JEWELRY, EARLY-
MID 20TH C., TEN PIECES,
WEISS, TRIFARI, & OTHERS:
\$100/200



1532
STERLING CHARM BRACELET,
L 7 1/2", 1923 PEACE \$1 & OTH-
ERS: \$200/300



1533
MALACHITE BEAD NECKLACE,
L 17": \$75/125



1534
STONE MOSAIC BROOCH & (2)
NECKLACES, BRANCH CORAL
AND SHELL, H 1 1/4" BROOCH,
L 20" & 26" NECKLACES:
\$75/100



1535
SOUTHWEST AMERICAN
INDIAN SILVER & TURQUOISE
RINGS, NECKLACE, & EAR-
RINGS, THIRTEEN PIECES:
\$75/150



1536
ART NOUVEAU 14KT WHITE
GOLD & DIAMOND BAR PIN, L 2
1/4", 3GR: \$75/100



1537
VICTORIAN SILVER & WOOD
COIN PURSE, 19TH C., L 3 1/4":
\$50/100



1538
CONTEX 'RESOMATIC'
15-JEWEL PENDANT SKEL-
TON WATCH, L 1 1/2": \$75/125



1539
PAINTED PORTRAIT BROOCH
& 14KT GOLD BROOCH, W 1
1/2": \$75/150

1540
COSTUME BROOCHES &
PENDANT NECKLACE, FIVE
PIECES: \$50/75

1541
COSTUME BROOCHES (2) &
NECKLACE, C. 1930-50, L 16":
\$50/100



1542
BONE, SERPENTINE & SILVER
BEAD NECKLACES, TWO, L 17"
& 31": \$50/100

1543
VINTAGE LADY'S BELT BUCK-
LES, SHOE BUCKLES & CLIPS,
EARLY 20TH C., TEN PIECES, W
2"-7": \$50/75

1544
SILVER LOCKET & LINK
NECKLACE, L 18": \$50/75



1545
VINTAGE HAT PINS, THIR-
TEEN: \$50/75

1546
14KT GOLD & PEARL CIRCLE
BROOCH, DIA 1 1/4": \$50/75

1547
GRADUATED PEARL NECK-
LACE WITH 14KT WHITE GOLD
CLASP, L 17": \$50/75



1548
MC CLELLAND BARCLAY
COSTUME BROOCH, W 2 1/2":
\$50/100

1549
GILT METAL PHOTO FRAMES
& EVENING BAGS, MID 20TH C.,
FOUR, W 1 1/2"-5 1/2": \$40/60

1550
PRIMITIVE BRASS BASIN, 19TH
C., DIA 16": \$25/75



1551
HAND HAMMERED COPPER
AND BRASS CAULDRON, H 14",
DIA 16": \$150/250

1552
BRASS COOKER MOLD, WOOD
HANDLE, 19TH C., L 19": \$25/50



1553
HAND HAMMERED COPPER
CAULDRON, H 18", DIA 14":
\$100/200



1554
EUROPEAN COPPER LAMP, H
12": \$100/200

1555
MIDDLE EAST ALLOY PITCH-
ER, H 8 1/2": \$25/50



1556
PEWTER COFFEE URN, H 15",
W 11": \$50/100

1557
CHINESE CLOISSONNÉ VASE,
EARLY 20TH C., H 8 3/4": \$30/50



1558
CHINESE EXPORT PORCELAIN
PLATE, 18TH.C. DIA 9 1/2":
\$50/75



1559
JAPANESE KUTANI PORCE-
LAIN DISHES (2) & A CUP,
EARLY 20TH C.: \$50/100



1560
JAPANESE GOWNS MATERIAL
AND FABRIC ETC (8): \$100/200

1561
CHINESE HARD STONE FIG-
URES ON LACQUER PANELS,
TWO, 22" X 14": \$40/80



1562
CONTINENTAL STYLE TAPES-
TRY, EARLY 20TH C., 6' 5" X 4'
0": \$100/200



1563
ISFAHAN WOOL MAT, 4' 4" X 2'
3": \$100/200



1564
TURKOMAN PERSIAN MAT,
ANTIQUÉ, 24" X 24": \$75/125



1565
TURKOMAN PERSIAN MAT,
ANTIQUÉ, 26" X 26": \$75/125



1566
GEORDIES WOOL PRAYER
RUG,: \$150/300



1567
AFGHAN BOKHARA RUG, 6' 3"
X 3' 4": \$150/300



1568
ORIENTAL RUG WOOL PIL-
LOWS, FOUR, 12" X 14": \$50/100

1569
HALI MAGAZINES (25): \$300/500



1570
BOLIVIA HAND WOVEN BAG,
31" X 13": \$25/50



1571
SOUTHWEST AMERICAN INDI-
AN POTTERY VESSELS, THREE,
H 2 1/2"-5 1/2": \$100/200



1572
SOUTHWEST AMERICAN
INDIAN REDWARE POTTERY
VESSELS, THREE, H 2 1/2"-3",
DIA 4"-5": \$25/50



1573
SHAWNEE CORN KING
POTTERY DINNER WARE,
FOURTEEN PIECES: \$150/250



1574
ROYAL DOULTON PORCE-
LAIN DESSERT SET, 15 PIECES,
'GLEANNERS', D4983: \$75/125

**Lots 1575-1600
Available Online**

Sunday Auction



2001

JOHN F. CARLSON (AMERICAN 1874-1945), OIL ON CANVAS, H 30" W 40", "SUNLIT FOREST": \$20,000/25,000



2002

SANFORD ROBINSON GIFFORD (AMERICAN 1823-1880), OIL ON CANVAS, H 9", L 22", "VIEW OF THE PALISADES": \$8,000/12,000

Sunday Page 1

For more information on all our auction items, visit our website at www.DUMOART.com



2003

FERN ISABEL COPPEDGE (AMERICAN 1888-1951), OIL ON MASONITE, H 16", L 12" HARBOR SCENE: \$5,000/8,000



2005

ALESSANDRO D'ANNA, GOUACHES, 1787, PAIR, H 8", W 6", NAPLES, ITALIAN COSTUMES: \$2,000/3,000



2006

HERMANN SIMON [1846--1895], OIL ON BOARD, 1879, H 19" W 29", HUNTING DOG: \$3,000/5,000



2004

ATTRIB. TO JACOB WAGNER [1852-1898], OIL ON CANVAS, H 38" W 28", MARKET SCENE: \$2,000/4,000



2007

CHARLES CAMOIN, OIL ON ARTIST BOARD, H 18", L 20.5", SUMMER LANDSCAPE: \$10,000/15,000



2008

DOUGLAS ARTHUR TEED OIL ON CANVAS, H 16", L 20", HORSE TRAINING: \$3,000/4,000



2011

DOUGLAS ARTHUR TEED OIL ON BOARD, H 7.25" L 9.75", MERCHANTS: \$1,000/2,000



2009

DOUGLAS ARTHUR TEED OIL ON CANVAS, H 21", L 28", IN PURSUIT: \$3,500/5,000



2012

DOUGLAS ARTHUR TEED OIL ON CANVAS H 13", L 19", MERCHANTS: \$2,500/3,500



2010

DOUGLAS ARTHUR TEED OIL ON CANVAS, H 31", L 38", APPROACHING THE GATE: \$4,000/6,000



2013

DOUGLAS ARTHUR TEED OIL ON CANVAS H 24", L 33", POTTERY MERCHANTS: \$4,000/6,000



2014

EDOUARD COURTOIS (20TH/21ST C.), OIL ON MASONITE, H 13", L 18", PARIS STREET SCENE: \$3,000/4,000



2015

JACQUES DEVEAU OIL ON CANVAS, H 24", L 36": \$800/1,200



2016

GEORGE MORLAND OIL ON CANVAS, H 18", L 14", YE OLD WHITE HORSE: \$800/1,200



2017

THEODOR JANSZ. VAN MERLEN (FLEMISH C.1600-1659), ENGRAVING ON PAPER, H 6 1/2", W 4": \$1,000/2,000



2018

JOAN GALLE (BELGIAN 1600-1675), ENGRAVING ON PAPER, H 6 1/2", W 4": \$1,000/2,000



2019
CHRISTOPHER BROWN, ETCHING, POR-
TRAIT OF TEDDY ROOSEVELT, H 11 7/8", W
11", #4/10: \$1,000/2,000



2022
MARSHALL FREDERICKS, BRONZE H 11.5" SUN WORSHIPPER: \$8,000/10,000



2020
HENRY MOORE, (BRITISH 1898-1986),
LITHOGRAPH, 1973, H 11 1/2", W 8 1/2",
"RECLINING FIGURES", #4/75: \$1,000/2,000



2021
DAVID HOCKNEY (UK 1937), LITHO, H 30",
W 22": \$1,000/2,000

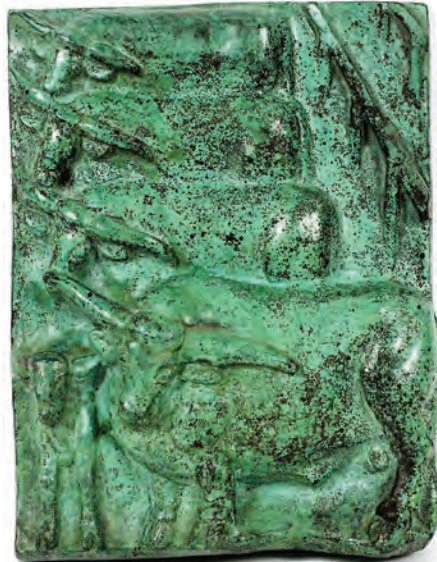

2023
MARSHALL FREDERICKS BRONZE WALL
PLAQUE H 10" STEERS: \$3,000/5,000



2024
MARSHALL FREDERICKS, BRONZE
PLAQUE, H 10.5", "PHILOSOPHER CHIM-
PANZEE": \$5,000/5,500



2025
CAROL MILLER (1933-), BRONZE SCULPTURE, C. 1975, H 25", GROUP OF THREE CHILDREN: \$800/1,200



2027
DOUGLAS OLIVER OIL ON CANVAS H 30", L 48" "A PLACE ALONE": \$3,000/5,000



2031
WILLIAM MOYERS, OIL ON CANVAS, H 20", L 24", "COLD SUNRISE": \$4,000/6,000



2032
DOUGLAS OLIVER, OIL ON CANVAS, H 30", L 48", "STEPS TO HEAVEN": \$3,000/5,000



2026
PROF. VICTOR SEIFERT, BRONZE C 1910 H 23" NUDE: \$700/1,000



2028
JIM CLARY, OIL ON CANVAS, H 20", L 24", "SS CARL D. BRADLEY": \$1,500/2,500



2029
JIM CLARY (AMERICAN 20TH/21ST C.), PEN & INK DRAWING, H 4 1/4", W 12 1/4", "EDMUND FITZGERALD": \$200/400



2030
SIGNATURE APPEARS TO BE K. VAN ELTEN OR ELTON, DUTCH OIL ON CANVAS, 1870, H 40", W 60": \$700/1,200



2033
JULES DIT DUVAL DELAUNAY FRENCH (1845-1906), PAINTING ON PAPER, H 15", W 10": \$800/1,200



2034
ELMER STANLEY HADER OIL ON CANVAS BOARD H 8.25", L 20", COASTAL LANDSCAPE: \$750/1,000



2035
SWEDISH OLD MASTER OIL ON WOOD
PANEL, 19" X 14" PORTRAIT OF GENTLE-
MAN: \$800/1,250



2038
JULIAN FALAT OIL ON ACADEMY BOARD,
H 17.25", L 21.5": \$1,000/2,000



2042
FARAGO GEZA OIL ON CANVAS, H 31.5", L
23.5", "ODALISQUE": \$3,000/5,000



2036
JAN CYBIS OIL ON CANVAS, H 19.75", L
15.75", FLORAL STILL LIFE: \$2,000/4,000



2039
JOACHIM FERENC OIL ON CANVAS, 1913,
H 21", L 18.25": \$1,000/2,000



2043
AFTER PIERRE COT, OIL ON CANVAS,
"THE STORM" 39" X 29": \$800/1,200



2040
EUROPEAN OIL ON CANVAS, 'TEMPLE
SCENE' 1916, H 25", W 30": \$800/1,200



2037
JOZSEF RIPPL-RONAI OIL ON BOARD,
H 9.75", L 8.5", PORTRAIT OF A MAN:
\$2,000/4,000



2041
ALDO LUONGO (ARGENTINIAN B. 1940),
COLOR LITHOGRAPH, ENHANCED, A/P, H
22", W 25", 'THREE FACES OF HA: \$800/1,200



2044
ANGEL BOTELLO LINOCUT, 1965, H 28", W
24", "TRES NINOS": \$1,000/2,000



2045
ANGEL BOTELLO LINOCUT, 1965, H 14", W 22", CHILD WITH TOY: \$500/800



2048
BALDWIN BLACK EBONY BABY GRAND PIANO, H 39" W 56" L 60": \$4,000/6,000



2046
LESTER F. JOHNSON, (US 1919-2010), COLOR LITHOGRAPH, C. 1980, H 29 1/4", W 21 1/2", "THREE WOMEN", #: \$500/700



2049
BUSH AND LANE MAHOGANY BABY GRAND PIANO, 1930, L 5': \$1,000/1,500

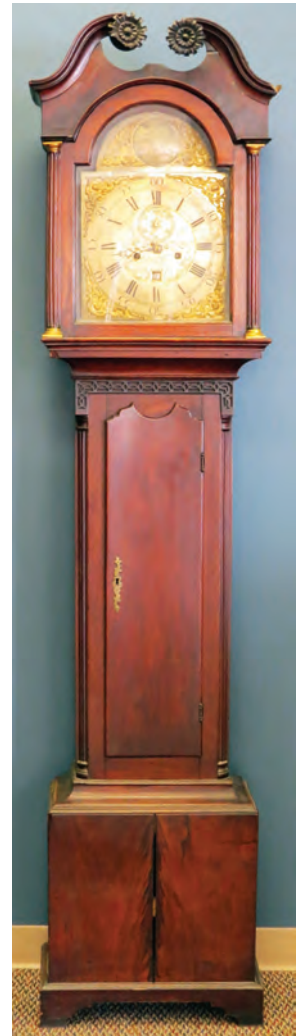

2052
ANDREW LYON SCOTTISH TALL CASE CLOCK, CIRCA 1800, H 81", L 17.25", D 9.5": \$1,500/3,000



2047
AFTER PICASSO, COLOR LITHOGRAPH, H 37", W 28", "COTE D'AZUR": \$450/550



2050
HASTINGS CHIPPENDALE HONDURAS MAHOGANY, DINING ROOM SET, CIRCA 1940: \$1,000/1,500



2053
FRENCH MAHOGANY AND ORMOLU VITRINE, 19TH.C., H 66", W 34", D 18": \$800/1,200



2051
FRENCH EMPIRE SIDE CABINET, H 57", L 48", D 22.5": \$1,500/2,000



2054
BURL WALNUT DROP FRONT DESK, LATE
1800'S, H 61", L 41", D 21": \$1,500/2,000



2057
34.65CT AQUAMARINE & DIAMOND
LADY'S RING, GIA, SIZE 6 3/4: \$14,000/16,000



2060
0.80CT DIAMOND & 14KT GOLD RING
BAND, SIZE 8 1/4: \$1,600/2,600



2061
PLATINUM AND DIAMOND ENGAGEMENT
BAND, C. 1940: \$900/1,000



2058
36.10CT AQUAMARINE & DIAMOND
LADY'S RING, GIA, SIZE 7-7 1/4:
\$14,000/18,000



2062
EDWARDIAN 0.30CT DIAMOND & 14KT
GOLD LADY'S PIN, L 2 3/4": \$800/1,000



2055
EUROPEAN HAND PAINTED PORCELAIN
PORTRAIT URN, 19TH C., H 34", DIA 11":
\$3,000/5,000



2063
ANTIQUE GOLD LADY'S HAT PINS, 5 PCS, L
2 1/4" - 3": \$1,200/1,800



2059
DIAMOND, RUBY & PLATINUM RING,
HEART FORM: \$1,500/2,000



2064
30.00CT OPAL & DIAMOND LADY'S PEN-
DANT, W 1 1/4" L 1 3/4": \$1,000/2,000



2056
PLATINUM AND GOLD DECORATED BOHEMIAN DINNERWARE, 130 PIECES: \$1,200/1,600



2065
18KT GOLD & DIAMOND LADY'S HEART
EARRINGS, PAIR, L 1 1/4": \$500/700



2066
2.00CT DIAMOND & 14KT GOLD LADY'S
BANGLE BRACELET: \$5,500/6,500



2067
12.65CT GREEN PERIDOT & DIAMOND
LADY'S RING, GIA, SIZE 7: \$14,000/16,000



2068
FRENCH CRYSTAL & BRONZE 12 LIGHT
CHANDELIER CIRCA 1930 H 42" DIA 28":
\$1,500/2,500



2069
ELBRIDGE A. BURBANK, CONTE CRAYON
13" X 10" CHIEF JOSEPH NEZ PERCES:
\$1,000/1,200



2070
JAMES ALEXANDER WALKER, OIL ON
CANVAS, H 17", W 15": \$3,000/4,000



2071
IN THE STYLE OF FELIX ZIEM, OIL ON
CANVAS, H 16", W 24": \$1,000/1,500



2072
ANDRÉ GISSON OIL ON CANVAS H 24", L
36" TERRACE IN THE PARK: \$3,000/4,000



2073
ROBERT HAMILTON [AMERICAN, 1877-
1954], OIL ON CANVAS, H 23" W 34",
SHEPHERD WITH FLOCK: \$1,500/2,500



2074
ELISEO SALA (ITALIAN 1813-1879), OIL ON
CANVAS, H 23", W 33": \$1,500/3,500



2075
ANDREW BLACK (SCOTTISH 1850-1916),
OIL ON CANVAS BOARD, H 12", W 16",
'CALM WEATHER': \$1,000/1,500



2076
EUROPEAN OIL ON CANVAS, LATER 20TH
C., H 36", W 24", FLORAL & BIRD BAROQUE
STYLE STILL LIFE: \$1,200/1,500



2077
MONOGRAMMED "CM", AMERICAN OIL ON CANVAS, C. 1890 TO EARLY 20TH C., H 76", W 50", LADY IN BLUE DRESS: \$6,000/8,000



2080
OLD MASTER OIL ON COPPER, H 14", W 10", MADONNA: \$300/800



2083
L. RUSELL, OIL ON CANVAS C. 1960 30" X 24" GARDEN: \$500/800



2078
JUDY FAIRLEDY, OIL ON CANVAS, C. 2000, H 36", W 24", FLORAL: \$800/1,200



2081
EDWARD JOHN COBBETT (BRITISH 1815-1899), OIL ON CANVAS. 28 " X 36 ", "REST IN THE FIELDS": \$1,000/1,500



2084
CONTINENTAL STYLE OIL ON MASONITE, H 21" W 27": \$500/800



2079
ROBERT HOPKIN, OIL ON CANVAS, H 12", W 18", SHORELINE LANDSCAPE: \$300/500



2082
IMERO GABBATO, WATERCOLOR 16" X 23" MAINE HARBOR: \$400/500



2085
O.G. GEHRKE, OIL ON CANVAS, 1916, H 20", W 28", SEASCAPE: \$400/500



2086
H. WINKLER, OIL ON CANVAS H 27" W 35" HAYING: \$300/400



2087
GRACE GOODALL, OIL ON BOARD, 1965, H 14, W 17", MORNING FROM CLIFF MANOR, TUCSON: \$300/400



2091
W. NIAS, OIL ON ARTIST BOARD, LATER 19TH C., H 9", W 15", FRUIT STILL LIFE: \$300/400



2094
ATTRIBUTED TO LOUIS W. CURRAN OIL ON CANVAS, H 18", L 22", COTTON PICKERS: \$400/600



2088
EUROPEAN OIL ON CANVAS, C. LATER 19TH C., H 19", W 22": \$500/700



2092
WOUTERS, OIL ON CANVAS, H 17" W 13", GENRE SCENE: \$750/1,500



2095
BIRON ROGER OIL ON BOARD, H 17", L 24", PARIS CITYSCAPE: \$500/800



2089
ILLUSTRATED OIL ON CANVAS, C.1930'S, H 36", W 28", YOUNG GIRL: \$450/600



2093
H.A. DYER [AMERICAN, 1872-1943], GOUACHE ON PAPER, 16" X 12", LAKE THUN, SWITZERLAND: \$500/800



2096
ED. BAUM, OIL ON CANVAS, 'DUTCH WOMEN PICKING CLAMS', H 14", W 23" IMAGE: \$300/500



2090
OIL ON CANVAS, H 18", W 27", CARD PLAYERS: \$400/600



2097
IN THE MANNER OF BENJAMIN CUYYP, OIL ON WOOD PANEL, 19TH C., 10" X 8" IMAGE: \$1,000/1,500



2098
DUTCH SCHOOL OIL ON WOOD PANEL,
19TH C., 12" X 15": \$1,000/2,500



2099
DUTCH SCHOOL OIL ON CANVAS LAID
DOWN, 17TH/18TH C., 13" X 18", THE DIS-
RUPTED CARD GAME: \$1,000/2,500



2100
IN THE MANNER OF DIRCK WILLEMSZ
STOOP, OIL ON WOOD PANEL, 12" X 15
1/2": \$1,000/1,500



2101
JOHN STRICKLAND GOODALL (EN,1908-
1996) WATERCOLOR 1984 H 6", W 8",
"FIDO": \$400/700



2102
HENRY JOHN SYLVESTER STANNARD
(BRITISH 1870-1951), WATERCOLOR,
STREAM WITH TREE, FLOWERS, & MEAD-
OW,: \$500/700



2103
WILLIAM BRADLEY, OIL ON CANVAS H
28" W 38" COTSWOLD COTTAGE: \$300/600



2104
A. ROSE, OIL ON BOARD CIRCA 1900 H 5"
W 10" SEASCAPE: \$600/1,000



2105
BERNARD, OIL ON CANVAS, C. 1950, H 24",
W 36", FRENCH STREET SCENE: \$300/400



2106
OIL ON CANVAS, H 48", W 72", LANDSCAPE
WITH LADIES FROM INDIA: \$300/500



2107
LEONARDO NIERNAN (MEXICAN B. 1932),
OIL ON MASONITE, H 16", W 23", "LAVA":
\$1,500/2,000



2108
DAVID JAMIESON [1963-1992], MIXED
MEDIA, H 54" W 40", "WOMAN WITH LONG
NECK": \$600/1,000

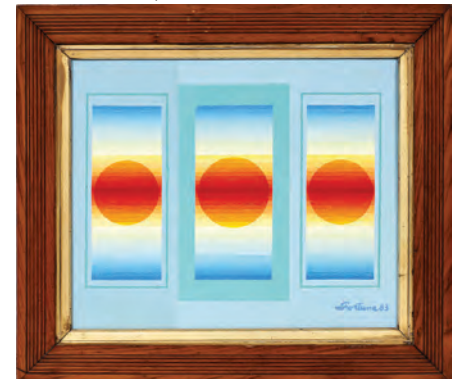

2109
BEN FORTUNA OIL ON CANVAS, 1983, H
16.75", L 20", THREE SUNS: \$500/700



2110
SALVADOR DALI, ETCHING, H 21", W 27",
\$300/500



2111
THEO TOBIASSE LITHOGRAPH H 19" W 25"
LA CHANDELLE ET..": \$400/500



2112
THEO TOBIASSE, LITHOGRAPH H 19" W
25": \$400/500



2113
CURRIER & IVES LITHOGRAPHS FIVE H 7"
X 12" CIVIL WAR BATTLES: \$500/600



2114
AL HIRSCHFELD US 1903-03), ETCHING,
H 20", W 13", "MARILYN MONROE WITH
PARASOL": \$300/400



2115
AFTER CHARLES SYKES, GILT BRONZE
SCULPTURE, H 20", W 13", D 13", "SPIRIT
OF ECSTASY": \$500/800



2116
BURL JONES (USA), BRONZE SCULPTURE
TABLE, 1999, H 34", L 36", D 26", "MATCH-
ING THE HATCH", #17/30: \$3,500/4,500



2117
BRONZE DOLPHIN SCULPTURE OVAL
COFFEE TABLE, CONTEMPORARY, H 25",
W 32" L 56": \$750/1,000



2118
AFTER AUGUSTE MOREAU, BRONZE
SCULPTURE, BOY & GIRL WITH BALL, H
20" W 12": \$300/400



2119
AFTER RAPHAEL, BRONZE BUST, 20",
MADONNA, LUPPENS & CIE, BRUSSELS:
\$600/1,000



2120
AFTER GIORGIO CERAGIOLI,
PATINATED BRONZE SCULPTURE, H 53",
'DANZA DEL FLORI': \$600/900



2122
CARVED ALABASTER REAR-
ING HORSE H 25", L 21":
\$300/500



2125
ART DECO STYLE PATINATED
METAL SCULPTURE, H 19",
DANCER: \$400/600



2128
MARCEL DEBUT [FRENCH,
1865-1933], BRONZE MUSICIAN
SCULPTURE, H 15 1/2": \$400/600



2123
AFTER LUCA MADRASSI (1848-
1919), BRONZE SCULPTURE, H
28", YOUNG LOVERS: \$600/900



2126
AFTER MOREAU, PATINATED
BRONZE SCULPTURE, H 22":
\$400/600



2129
JUDITH LEIBER STERLING
SILVER HEART TOGGLE
BRACELET, L 8 1/4": \$250/400



2121
STEVE STREADBECK BRONZE
SCULPTURE, C. 1983, H 32",
'FANCY DANCER', # 14/29 (USA
1946-),: \$3,000/4,000



2124
AFTER RANCOULET,
POLYCHROME BRONZE
SCULPTURE, H 27", W 14":
\$600/900



2127
AFTER PIERRE JULES MÈNE
BRONZE SCULPTURE, H 15.25",
L 15": \$600/800



2130
14KT GOLD & DIAMOND
HEART SLIDER PENDANT, W
1": \$300/500



2131
4.26CT DIAMOND CLUSTER CLIP BACK
LADY'S EARRINGS, PAIR, DIA 5/8":
 \$6,500/8,000



2135
1.56CT SAPPHIRE & DIAMOND LADY'S
COCKTAIL RING, SIZE 5: \$3,800/4,800



2140
LAPIS LAZULI & 14KT GOLD LADY'S
BRACELET, L 7 5/8": \$300/500



2132
BLUE TOPAZ & DIAMOND 14KT GOLD
LADY'S BROOCH, W 1 1/2": \$600/900



2136
YELLOW GOLD & DIAMOND FLOATING
HEART PENDANT, W 1": \$500/700



2141
TOPAZ LADY'S STUD EARRINGS, PAIR, L
5/8": \$300/500



2142
L. DE B. SPIRIDORG, OIL ON CANVAS, H
21" W 15", VENETIAN SCENE: \$200/400



2133
0.30 DIAMOND & 14KT GOLD LADY'S MOD-
ERN LINK NECKLACE, L 17 1/2": \$1,900/2,900



2137
14.00CT NATURAL TANZANITE & DIA-
MOND LADY'S BRACELET, L 7 3/4":
 \$3,500/4,500



2143
OIL ON CANVAS, H 12", L 16" MAJORCA
SEASCAPE: \$200/400



2134
18KT GOLD & SAPPHIRE LADY'S DANGLE
EARRINGS, PAIR, L 1 1/2": \$500/800



2138
36.75CT MULTI GEMSTONE & DIAMOND
LADY'S BRACELET, L 7 1/2": \$9,500/11,000



2139
14KT YELLOW GOLD GENTLEMAN'S CUF-
FLINKS, PAIR, W 1": \$600/800



2144
A. MCNEAL OIL/CANVAS, STEAMER
QUEEN OF THE LAKES, 1878 H 10" W 19":
 \$400/600



2145
JAPANESE WATERCOLOR H
24" L 24" MT. FUJI: \$250/500



2149
KAWASE HASUI WOODBLOCK
PRINT, H 14", L 9.5", "SNOW AT
SHIBOZOJOJI": \$300/500



2152
KAWASE HASUI WOODBLOCK
PRINT, H 9.25", L 14.5", "SNOW
AT SHIBA PARK": \$300/500



2156
KAWASE HASUI WOODBLOCK
PRINT H 14.5", L 9.5" PAGODA
IN THE MOONLIGHT: \$300/500



2146
TOYOKUNI, JAPANESE WOOD-
BLOCK TRIPTYCH PRINT,
SAMURAI WARRIORS, C. 1850,
H 13", W 28": \$200/400



2150
KAWASE HASUI WOODBLOCK
PRINT, H 14", L 9.25", "ROAD TO
NIKKO": \$300/500



2153
KAWASE HASUI WOOD-
BLOCK PRINT, H 14.125", L
9.25", "CHUZEMJI TEMPLE AT
UTAGAHAMA BEACH": \$300/500



2157
KAWASE HASUI WOODBLOCK
PRINT H 14", L 9.5" TAMON-JI
TEMPLE: \$300/500



2147
TOYOKUNI, UKIYO-E COLOR
WOODBLOCK PRINT, 14" X 9",
TWO BEAUTIES: \$75/125



2151
KAWASE HASUI WOODBLOCK
PRINT, H 14.25", L 9.5", "SNOW-
STORM AT MUKOJIMA":
\$300/500



2154
KAWASE HASUI WOODBLOCK
PRINT H 14.125", L 9.5", "SNOW
AT HIE SHRINE": \$300/500



2158
WOODBLOCK PRINT, H 14", L
9.5" TEMPLE GROUNDS IN WIN-
TER: \$250/250



2148
KAWASE HASUI WOODBLOCK
PRINT H 14", L 10", ZENTSU
TEMPLE: \$300/500



2155
KAWASE HASUI WOODBLOCK
PRINT, H 14.5", L 9.5", "SPRING
RAIN AT GOKOKUJI": \$300/500



2159
CHINESE PAINTING ON FAB-
RIC LADIES IN LANDSCAPE H
10" W 30": \$200/400



2160

TABRIZ PERSIAN CARPET, C. 1930-40, 13' 0" X 10' 0": \$4,500/5,000



2161

BIJAR PERSIAN VERY FINE RUG, 10' 4" X 7' 4": \$3,000/3,500



2162

PERSIAN CARPET, C. 1900, 15' 0" X 10' 8": \$2,500/3,500



2163

KERMAN PERSIAN CARPET, C. 1950, 18' 2" X 13' 4": \$2,000/3,000



2164

SAROUK WOOL PERSIAN CARPET, SEMI-ANTIQUÉ, W 12', L 22': \$2,000/3,000



2165

BIDJAR HAND WOVEN ORIENTAL RUG 14' X 9'8": \$2,000/2,400



2166

TABRIZ WOOL CARPET, W 12' 5", L 17' 10": \$2,000/3,000



2167

BIJAR PERSIAN VERY FINE RUG, 10' 8" X 7' 9": \$2,000/3,000



2170

USHAK RUG, ANTIQUE, 11' 8" X 8' 8": \$1,000/1,500



2171

CONTINENTAL WOOL TAPESTRY, H 6' 8", L 7': \$1,000/1,500



2168

HEREZ/MAHAL PERSIAN CARPET, 15' 6" X 11' 6": \$1,500/2,500



2172

SAROUK WOOL CARPET, W 11' 1", L 15' 10": \$1,500/2,500



2169

INDO MAHAL DESIGN RUG, 12' 0" X 9' 0": \$1,500/2,500



2173
PERSIAN TABRIZ WOOL RUG, LATER 20TH C., W 8' 2", L 11' 3": \$1,000/1,500



2178
SAROUK PERSIAN WOOL RUG, W 4' 4", L 6' 9": \$700/1,000



2182
SAROUK PERSIAN WOOL RUG, W 3' 5", L 4' 10": \$300/500



2174
TABRIZ PERSIAN CARPET, 12' 5" X 10' 0": \$1,300/1,500



2179
SAROUK WOOL RUG, W 9' 8", L 13' 6": \$750/1,000



2183
KERMAN PERSIAN RUG, 4' 10" X 2' 7": \$200/300



2175
KASHMIR SILK & WOOL BLEND RUG, 9' 6" X 5' 11": \$1,000/2,000



2180
BESSARABIA HAND-WOVEN WOOL ORIENTAL CARPET, W 8' 2", L 10' 1": \$300/500



2176
AUBUSSON STYLE WOOL CARPET, W 10' 1", L 12' 2": \$700/800



2177
SAROUK PERSIAN RUG, ANTIQUE, 12' 0" X 9' 0": \$600/800



2181
SAROUK PERSIAN WOOL RUG, W 3' 5", L 4' 11": \$300/500



2184
SAROUK WOOL RUG, W 4' 2", L 6' 2": \$300/500



2185
SAROUK WOOL MAT, W 3', L 6'
3": \$150/300



2189
SAROUK PERSIAN RUNNER, 6'
10" X 2' 9": \$400/600



2193
PERSIAN WOOL RUNNER, 7' 9"
X 3' 0": \$500/700



2196
BOKHARA WOOL RUNNER, W
2' 9", L 12': \$300/500



2186
SAROUK WOOL RUG, W 3' 4", L
4' 9": \$300/500



2190
PERSIAN SAROUK WOOL MAT,
C. 1920-1940, W 1' 11", L 2' 4":
\$100/200



2194
KERMAN PERSIAN RUNNER,
11' 0" X 2' 7": \$400/600



2197
PERSIAN HEREZ WOOL RUN-
NER, C. 1960- 1970'S, W 2' 2". L 8'
10": \$100/175



2187
SAROUK WOOL RUG, W 3' 3", L
4' 7": \$250/500



2191
PERSIAN TABRIZ DESIGN
WOOL RUG, C. 1920'S, W 4' 4", L
5' 5": \$100/175



2188
ANTIQUE SAROUK WOOL RUG,
W 4' 1", L 6' 4": \$150/300



2192
TABRIZ PERSIAN WOOL CAR-
PET, C. 1940-1970, W 12' 0", L 16'
6": \$700/1,200



2195
PERSIAN TABRIZ DESIGN
WOOL RUNNER, C. LATE 20TH
C., W 2' 7", L 15' 7": \$300/500



2198
PERSIAN TURKOMAN WOOL
MAT, C. 1920-1950, W 1' 5", L 2'
5": \$200/300



2199
HEREZ WOOL CARPET W 6'6" L 10'4":
\$300/500



2200
TURKISH ORIENTAL CARPET 15'10" X 9':
\$300/400



2201
TURKISH HEREKE SILK MAT, LATER 20TH
C., W 2' 0", L 3' 0": \$400/600



2202
TURKISH WOOL RUG, W 6' 2", L 9' 2":
\$500/700



2203
TURKISH ORIENTAL WOOL RUG, W 3' 4",
L 6' 3": \$200/400



2204
ANTIQUE ORIENTAL HAND WOVEN CAR-
PET, W 6 FT. 6 L 13 FT.: \$500/800



2205
SHIRAZ PERSIAN WOOL RUG, 10' 3" X 6'
7": \$800/1,200



2206
SOUMAK WOOL TENT BAG, C. 1900, 4' 0" X
2' 0": \$500/700



2207
PERSIAN NAIN WOOL RUG, LATER 19TH
C., W 4' 7", L 7' 2": \$700/900



2208
ORIENTAL BALUCHISTAN WOOL RUG, C.
1920-1930'S, W 4' 11", L 9' 9": \$100/300



2209
PERSIAN SARABEND WOOL RUG, C. 1920-
1940, W 3' 10", L 4' 10": \$100/200



2210
CAUCASIAN KAZAK WOOL RUG, C. 1900-
1920, W 3' 11", L 4' 5": \$100/175



2211
HAMADAN HANDMADE WOOL RUG, W 6' 5", L 9' 8": \$300/500



2215
PAKISTANI BOKHARA WOOL RUG, C. 1980, W 4' 1", L 6' 0": \$300/500



2219
CHINESE WOOL ORIENTAL CARPET, C. 1930, W CA. 9' L CA. 12': \$200/400



2212
PERSIAN HAMADAN WOOL RUG, C. 1920-1940, W 3' 4", L 5' 6": \$200/400



2216
CHINESE SILK CARPET, 1980'S, W 8' 10", L 12' 0": \$300/500



2220
LOUIS XV STYLE FLORAL MARQUETRY INLAID MARBLE TOP COMMODE, H 34", W 22", L 53": \$700/1,000



2213
ORIENTAL SERAB DESIGN WOOL TRIBAL RUG, LATE 20TH C., W 3' 9", L 6' 8": \$500/700



2217
CHINESE SILK RUG, 1980'S, W 5' 5", L 8' 0": \$300/500



2221
ITALIAN CARVED AND GILT WOOD CONSOLE, MARBLE TOP, H 32", W 43": \$800/1,200



2214
PAKISTANI BOKHARA WOOL RUG, C. 1980, W 3' 0", L 5' 9": \$60/90



2218
CHINESE ORIENTAL CARPET C. 1930 APPROX 9' X 12': \$300/600



2222
LOUIS XV STYLE GILT WOOD CONSOLE, MARBLE TOP, 19TH C., H 34", W 50", D 17": \$600/1,000



2223
LOUIS XVI STYLE GILT WOOD CONSOLE,
MARBLE TOP, H 39", W 51": \$800/1,200



2224
LOUIS XV STYLE MAHOGANY & FRUIT-
WOOD WITH BRONZE ORMOLU GAMES
TABLE, LATER 20TH C., H 32", L 41", D 2:
\$500/700



2225
JAMES FITZSIMONS & CO., OAK ROLL
TOP DESK, C. 1900-1930, H 44", W 47", D 29":
\$400/600



2226
J. ZONON REGENCY STYLE MAHOGANY
CABINET, H 51", L 36", D 17": \$800/1,200



2227
CARVED OAK CENTER TABLE WITH LION
FORM LEGS, C. 1900, H 30", W 36", L 60":
\$1,000/2,000



2228
AMERICAN CARVED WALNUT HAND
PAINTED CABINET, C. 1950, H 72" W 38", D
22": \$800/1,200



2229
ATTR. TO JOSEPH MEEKS & SON, NEW
YORK, MAHOGANY FLIP TOP GAMES
TABLE C.1825 H 31 L 36": \$5,000/7,500



2230
DECORATIVE GOLD LEAF WALL MIRROR,
H 42" W 56": \$200/300



2231
GILT AND BLACK DECORATED FRAME
MIRROR, H 44", W 29": \$200/300



2232
QUEEN ANNE MAHOGANY FRAME WALL
MIRROR C 1800 H 39" W 21": \$200/400



2233
CHIPPENDALE STYLE GILT MIRROR, H
70", W 44": \$400/600



2234
CHINESE TEAKWOOD &
MOTHER-OF-PEARL ALTAR
TABLE, H 36", W 48", D 16":
\$400/600



2238
CHINESE PORCELAIN CHAR-
GER, H 2 1/2", DIA 15": \$600/800



2242
CHINESE PORCELAIN TEA
CUPS, PAIR,: \$500/800



2243
CHINESE PORCELAIN BOWL, H
4", DIA 8.75": \$400/600



2248
CHINESE PORCELAIN PLAQUE,
H 14", L 7", FISHERMAN:
\$500/800



2235
CHINESE BLUE WHITE PORCE-
LAIN VASE, DIA 8 1/2": \$300/500



2239
CHINESE PORCELAIN VASES,
PAIR, H 14 1/2", DIA 9":
\$800/1,000



2244
CHINESE FAMILLE ROSE VASE,
H 15", DIA 10": \$2,000/3,000



2249
CHINESE PORCELAIN PLAQUE,
H 14", L 9.25" MOUNTAIN LAN-
DSCAPE: \$500/800



2236
CHINESE BLUE WHITE PORCE-
LAIN VASES, PAIR, H 17", DIA
8": \$600/800



2240
CHINESE CHICKEN BLOOD
PORCELAIN DOUBLE HAN-
DLED VASE, H 16.5": \$500/800



2245
CHINESE FAMILLE ROSE
BOWLS, PAIR: \$750/1,000

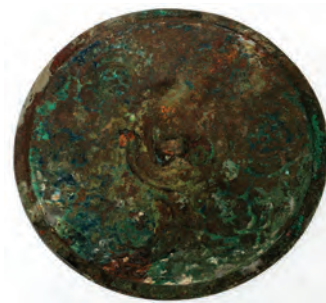

2250
CHINESE METAL MIRROR, DIA
6.75": \$400/600



2237
CHINESE BLUE WHITE PORCE-
LAIN STICK NECK VASE, H 15",
DIA 8": \$500/800



2241
CHINESE PORCELAIN DOUBLE
HANDLED VASE, H 13", L 8" D
6": \$500/800



2246
CHINESE FAMILLE ROSE TEA
POT, H 5.25": \$1,000/1,500



2247
CHINESE TEA DUST GLAZE
PORCELAIN BOWLS, PAIR H 3",
DIA 6.75": \$500/800



2251
CHINESE CARVED GREEN
MARBLE COVERED URN, H 18",
L 20", D 12": \$300/400



2252
CHINESE BLUE WHITE PORCELAIN BOWL: \$200/400



2257
SATSUMA FAMILY LIFE VIGNETTES PLAQUE, DIA 13": \$200/300



2261
GUCCI STERLING SILVER DOG TAG NECKLACE, L 20": \$125/225



2266
YOKO MORO KANEKO, WATERCOLOR H 28" W 21" FLORAL: \$300/500



2253
CHINESE PORCELAIN BRUSH POT, H 4", DIA 5": \$250/500



2258
CHINESE WOOD COVERED BOX, H 2 1/2", DIA 5 1/2": \$250/500



2262
18KT GOLD & DIAMOND SWAN ENHANCER, L 3/4": \$200/400



2267
YOKO MORO KANEKO H 28" W 21" WATERCOLOR, JAPANESE 20TH.C.: \$300/500



2254
CHINESE PORCELAIN PEDESTAL BOWL, H 4.5", DIA 6.5": \$250/500



2259
CHINESE METAL MIRROR, H 5 1/2" L 5": \$250/400



2263
14KT GOLD & RICE PEARL JEWELRY SUITE, 3 PCS, L 1 1/2" & 16": \$200/300



2268
E. ETINGER, WATERCOLOR, 1975, H 10", L 14" JERUSALEM: \$150/200



2255
CHINESE PORCELAIN BOWL: \$250/500



2260
CHINESE GREEN JADE BEADED SINGLE-STRAND NECKLACE, L 48": \$300/500



2264
BLUE TOPAZ LADY'S EARRINGS, PAIR, L 1/2": \$100/200



2269
ISRAEL ABRAMOVSKY, MIXED MEDIA, PERSON AT PRAYER: \$200/400



2256
CHINESE GREEN GLASS VASE, H 10 1/2", DIA 6": \$250/500



2265
TWO-TONE GOLD PLATED LADY'S HOOP EARRINGS, DIA 1": \$75/150



2270
ISRAEL ABRAMOFSKY, OIL ON CANVAS, H 38", L 35", MAN WITH CLASPED HANDS: \$400/500



2271
ISRAEL ABRAMOFSKY, OIL ON MASONITE, H 30", L 21", STUDY OF A MAN: \$100/200



2272
ISRAEL ABRAMOFSKY, PASTEL, H 26", L 20", DOVES AND A HORSE: \$100/150



2273
ISRAEL ABRAMOFSKY, PASTEL, H 16", L 11", FLORAL STILL LIFE: \$150/200



2274
ISRAEL ABRAMOFSKY, OIL ON CANVAS, CANVAS, H 38", L 30", THREE MEN: \$400/500



2275
ISRAEL ABRAMOFSKY, MIXED MEDIA, H 26", L 20", MEN AND HORSES: \$100/150



2276
ISRAEL ABRAMOFSKY, MIXED MEDIA, H 26", L 20", MAN WITH CLASPED HANDS: \$100/150



2277
ISRAEL ABRAMOFSKY, MIXED MEDIA, H 26", L 20", MAN WITH CANDELABRA: \$75/150



2278
ISRAEL ABRAMOFSKY, PASTEL ON PAPER, H 24", L 17 1/2", THREE FACES: \$100/150



2279
ISRAEL ABRAMOFSKY, MIXED MEDIA, H 26", L 20", ABRAHAM LINCOLN: \$100/150



2280
ISRAEL ABRAMOFSKY (1888-1975), PENCIL DRAWING, 22" X 17" VISIBLE, SELF PORTRAIT IN REFLECTION: \$75/125



2281
ISRAEL ABRAMOFSKY, PRINT, H 23", L 17", PORTRAIT OF A MAN: \$50/75



2282
BEN M. FORTUNA (AMERICAN 1919-2004), OIL ON CANVAS, H 48", W 39", MODERN ABSTRACT: \$500/800



2283
GUY PARSON, OIL ON CANVAS, EAGLES IN WILDLIFE, H 24", W 36": \$150/200



2284
BAROQUE STYLE STILL LIFE, OIL ON CANVAS, H 40", W 60": \$300/500



2285
OIL ON CANVAS C 1940 H 30", L 24" PORTRAIT OF A WOMAN: \$150/300



2286
RICHARD DICKRAN ESHKANIAN (AMER. 20TH C), OIL ON BOARD H 40" W 30" STILL LIFE: \$150/200



2287
MOUNET, MODERN OIL ON CANVAS, H 29", W 39", BOY IN VILLAGE: \$150/250



2288
WILLIAM F. MULLALY, OIL ON CANVAS, 36" X 48", "THE RIDE OF THE VALYRIES": \$250/450



2289
OIL ON CANVAS BOARD, C. 1950-60, H 23", W 19" PORTRAIT OF SPANISH MAN WITH HAT: \$100/200



2290
LUJOS, OIL ON BOARD, C. 1950-1970, H 23", W 19", PORTRAIT OF BEARDED MAN WITH HAT: \$150/250



2291
MODERN OIL ON BOARD, H 23", W 17": \$75/125



2292
JOEL ROHR (ISRAELI 1912-1998), OIL ON BOARD, H 22", W 27": \$75/125



2293
GUGLIELMO BORGHESE (ITALIAN B.941), OIL ON CANVAS, 1967, H 30", W 16", MOTHER & CHILD: \$75/125



2294
KLAUS CLAUSMEYER (GERMAN 1887-1968), OIL ON CANVAS, H 19", W 23", "SUNFLOWERS": \$150/250



2295
JOHN CALIFANO, OIL ON CANVAS, H 30", W 40", SPANISH STREET SCENE: \$250/450



2296
DANISH OIL ON CANVAS, AFTER 1960, H 25", W 36", FISHERMAN ON SHORE: \$150/250



2297
BOORSMA OIL ON CANVAS, 1927, H 20", L 17" PORTRAIT OF A BLACK WOMAN: \$200/400



2298
SIMON ROSE, OIL ON ARTIST BOARD H 20" W 24" AMERICAN CITY SCENE: \$200/300



2299
SCOTTISH OIL ON CANVAS C 1930 H 24" W 30": \$100/300



2300
RAPTON OIL ON MASONITE, H 22", L 28" SHORELINE LANDSCAPE: \$150/250



2301
NAPOLEON AND MOZART, MINIATURE PAINTINGS, 2' TO 3": \$200/300



2302
E. ETTINGER, WATERCOLOR, 1965, THREE HEADS: \$200/300



2303
IMERO GABBATO, WATERCOLOR AND CHARCOAL 14" X 16" SEASCAPE - CAMDEN MAINE:
 \$300/400



2304
IMERO GABBATO WATER-COLOR 14" X 19" SEASCAPE - CAMDEN MAINE: \$200/400



2305
HALFORD ROSS, WATERCOLORS, TWO, H 10.5", L 7", FALL LANDSCAPES: \$150/300



2306
UNSIGNED, OIL ON CANVAS, H 11 1/2" W 33 1/2", DESERT SCENE: \$200/350



2307
SEYMOUR ROSENTHAL USA 1921-07 LITHOGRAPH H 21", W 16", 72/250: \$150/200



2308
SEYMOUR ROSENTHAL (USA 1921 - 07) COLOR LITHOGRAPH, H 17", W 23", "THE SELTZER-MAN", HC 225/350: \$150/200



2309
EMANUEL SCHARY (1924-), LITHOGRAPHS, THREE, 16" X 12", NOT FRAMED: \$100/150



2310
SANDU LIBERMAN, LITHOGRAPH, H 26", W 20", 200/200: \$100/200



2311
MOSHE DADON, MICRO GRAPHIC, H 19", L 26", BOOK OF MOSES: \$50/100



2312
FELICITY RAINNIE, ETCHING #2/250 H 9" W 7" "FLOWER BOWL": \$100/200



2313
CHAIM GROSS, LITHOGRAPH H 13", L 26", ACCORDION PLAYER: \$100/300



2314
EMANUEL SCHARY (1924-), LITHOGRAPHS, TWO, 14" X 10": \$100/200



2315
EMANUEL SCHARY, LITHOGRAPHS, 1980, TWO, H 18", L 14": \$100/200



2316
EMANUEL SCHARY, LITHOGRAPHS, TWO: \$100/200



2317
SANDU LIBERMAN, LITHOGRAPH, H 16", W 23", FLAME AT WALL: \$100/200



2318
SANDRU LIBERMAN, LITHOGRAPH, H 24", L 17", DANCERS: \$150/300



2319
SOL SCHWARTZ, LITHOGRAPH, H 24", W 18", PORTRAIT OF A RABBI: \$100/200



2320
NORM ALTMAN, LITHOGRAPH, H 15", W 19", "LEAD US O LORD UNTO JERUSALEM", A.P: \$150/200



2321
AFTER JIM CLARY, PROCESS PRINTS, 7 COLOR PRINTS & 7 B & W PRINTS, "THE WRECK OF THE EDMUND FITZGERALD": \$400/700



2322
AFTER JIM CLARY, B & W PRINTS, 24, H 9", W 12" PAPER SIZE, VARIOUS SHIPS INCLUDING GREAT LAKES FREIGHTERS: \$75/150



2323
ENGLISH PRINTS, TWO, H 6", L 8": \$100/200



2324
NAHUM GILBOA, LITHOGRAPH H 16", L 21", TRAIN STATION: \$100/150



2325
MALLY, LITHOGRAPH ON PAPER, H 13" W 20", RECLINING MAN: \$100/150



2326
JOHN HAMILTON, INTAGLIO ETCHING, 1975, H 30", W 22", 65/316: \$100/150



2327
AFTER ARTURO RICCI COLOR LITHOGRAPH, H 21" W 29", "MUSIC AND MIRTH": \$150/250



2328
THOMAS MCKNIGHT LITHOGRAPH, H 16", L 17.5" "RED MATISSE": \$200/400



2329
ALEXANDER CALDER POSTER, H 31", L 22", "HUMANITÉ": \$150/200



2330
T.F. SIMON [CZECH, 1877-1942], ETCHING, H 10" W 6": \$150/250



2331
KARL STERRER [AT 1885-1972], LITHOGRAPH, 1920, H 24", W 21", "BEETHOVEN": \$150/300



2332
EDNA HIBEL (AMERICAN B. 1917), LITHOGRAPH, PASTEL & PENCIL, H 18", W 13": \$150/200



2333
EDNA HIBEL (AMERICAN B. 1917), LITHOGRAPH WITH PASTEL, IMAGE H 21", W 15", "BAREFOOT CELLIST": \$150/200



2334
AFTER CHARLES CULVER, COLLOTYPE, H 22", L 40", "THE RED TIGER": \$800/1,200



2335
MORRIS KATZ OIL ON MASONITE, 1980, H 20", L 24", WINTER SKIING: \$150/300



2336
MORRIS KATZ OIL ON MASONITE, 1993, H 24", L 20": \$150/300



2337
MORRIS KATZ (AMERICAN 1931-2010), OIL ON BOARD, 1957, H 8 1/2", W 11 1/2": \$75/125



2338
MORRIS KATZ (AMERICAN, D. 2010), OIL ON MASONITE, 1961, H 11", W 8 1/2", MAN DRINKING WINE BY SHORE: \$100/200



2339
ART DECO STYLE PATINATED
BRONZE SCULPTURE, H 18",
DANCER: \$150/300



2342
DECKER, MODERN BRONZE
BUST, 1967, H 20", W 14":
\$200/400



2346
PATINATED METAL SIX-LIGHT
CHANDELIER, H 30", DIA 27":
\$300/400



2350
SYMPHONION BURL WALNUT
MUSIC BOX, H 6.75", L 11", D
11": \$400/600



2340
BARK, MODERN GREY STONE
SCULPTURE, 1969 H 20", W 10",
HEAD OF A BEARDED MAN:
\$125/225

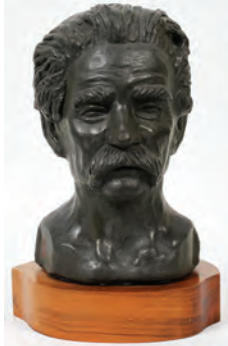

2343
PLASTER & BRONZE SCULP-
TURE LOT, MODERN, 2 PIECES,
H 10", 12": \$100/200



2347
ZANEEN CONTEMPORARY
CHANDELIER, H 30", W 34":
\$400/500



2351
COLUMBIA GRAFONOLA, H
45", L 19", D 22": \$400/500



2344
SERGIO DE GIUSTI (ITALIAN,
20TH/21ST C.) BRONZE PATINA
CAST PLASTER WALL SCULP-
TURE, H 33", W 25": \$150/250



2348
FRENCH STYLE BRONZE TWO
ARM SCONCES, PAIR H 14" W
8": \$200/300



2352
BEACON HILL COLLECTION,
HEPPLWHITE STYLE, FIG-
URED MAHOGANY COMMUNE
WITH MARBLE TOP, H 36", W
23", L: \$200/300



2341
DORIO, BRONZE SCULPTURE,
1ST HALF OF 20TH C., H 11 1/2",
FEMME A L'ANTIQUE: \$150/250



2345
AFTER MOREAU, BRONZE &
ART GLASS FIGURAL LAMP, H
25": \$400/600



2349
LEADED GLASS TABLE LAMP
H 28" DIA 21": \$150/200



2353

COUNTRY FRENCH ANTIQUE CHERRY SERVER, H 36", L 34", D 21": \$200/400



2354

ANTIQUE ROSEWOOD BED, CIRCA 1800'S, H 45", L 63": \$500/700



2355

AMERICAN CHERRY CHEST OF DRAWERS, C. 1820, H 41", W 42", D 21": \$700/1,000



2356

GEORGIAN MAHOGANY CHEST OF DRAWERS, H 37", W 39", D 20": \$150/200



2357

IRISH MAHOGANY BANQUET DINING TABLE, H 28", W 45", L 72" (WITH 2 LEAVES & 3 PED-ESTALS): \$500/750



2358

ENGLISH PAPIER MACHE TILT TOP TABLE & BLACK LAC-QUER SIDE CHAIRS, 19TH C.: \$200/300



2359

ENGLISH BRASS FENDER, AND-IRONS & FIRE TOOLS, 7, H 9", L 42", D 12": \$200/400



2360

FRENCH BRONZE 3 PANEL FIRE SCREEN, ANTIQUE EACH PANEL: H 19 1/4", W 11 1/2": \$250/300



2361

ROYAL BAVARIA GERMAN PORCELAIN WHITE & COBALT BLUE COVERED URNS, 2ND HALF OF THE 20TH C., PAIR, H 14": \$100/200



2362

WEDGWOOD JASPERWARE PLANTERS, PAIR, H 5 1/4", DIA 6 1/4": \$100/200



2363

STEUBEN CLEAR GLASS DECANTERS, PAIR, H 11": \$150/250



2364

HAND CARVED WOOD GILDED BUDDHA, H 15", W 12": \$150/200



2365

CHINESE CARVED WHITE JADE COVERED URN C. 1980, H 6 1/2", W 3 3/4": \$100/200



2366

CHINESE CARVED GREEN JADE COVERED HONAN VASE, H 8", W 5 1/2": \$100/200



2367

CHINESE LIGHT GREEN JADE SMALL COVERED URN, C. 1980, H 5 1/4", W 4 1/4": \$75/100



2368

CHINESE CARVED JADE LARGE DOUBLE DRAGON COV-ERED URN, C. 1984 H 10", 3", W 8 1/2", 4": \$400/600



2369

CHINESE CARVED KU PI J HARDSTONE DISC, H 8" DIA 7": \$75/125



2370

CHINESE GREEN SERPENTINE PEACOCK, BIRD & TREE CARV-ING, C. 1980, H 10" W 12 1/2": \$100/200



2371
CHINESE MOTTLED GREEN
JADE SMALL COVERED URN,
C. 1980, H 6 1/2" W 4": \$75/150



2375
CHINESE PIERCED BRONZE
TABLE LAMP, C. 1973, H 32":
\$50/100



2379
JAPANESE NEEDLEPOINT
PICTURE, C. 1965, H 32", W 16"
GEISHA IN GARDEN: \$75/125



2383
PORCELAIN ORIENTAL FIG-
URE OF A PRIEST/LOHAN, H 15
1/2": \$100/200



2372
CHINESE LIGHT GREEN JADE
COVERED URN, C. 1979, H 8 1/2",
W 4": \$100/200



2376
JAPANESE BRONZE URN, MEIJI
PERIOD, H 23", DIA 11": \$200/400



2380
CHINESE PORCELAIN VASES,
PAIR H 37" DIA 13 1/4": \$200/400



2384
KARL LARSEN DANISH OIL ON
CANVAS 'WINDY DAY' 20"H X
24" 1920: \$200/400



2373
CHINESE BRONZE MYSTIC
ANIMAL, MODERN, H 12", L 12":
\$100/150



2377
CHINESE CHAMPLEVÉ URN
CONVERTED TO A TABLE
LAMP, H 26": \$100/150



2381
CHINESE PORCELAIN CHAR-
GER, C. 1984, DIA 24": \$125/225



2385
OIL ON ARTIST BOARD, MOON/
RIVER SCENE 9 1/2"H X 12":
\$125/250



2374
THAI OR INDIAN MARTIAL
ARTS BRONZE SCULPTURE, C.
1983, H 17", W 13": \$150/250



2378
CHINESE CHAMPLEVÉ PLANT-
ER, H 10", DIA 12": \$40/70



2382
CHINESE ENAMELED PORCE-
LAIN VASES, PAIR, H 15", W 8":
\$75/100



2386
OLD MASTER OIL ON CAN-
VAS 17" X 11" CRUCIFIXION:
\$300/500



2387
 OLD MASTER OIL ON CANVAS
 13" X 13" ST JEROME IN ECSTASY,
 AS IS: \$75/125



2388
 CONTEMPORARY MIXED
 MEDIA ON PAPER, 2008, H 61",
 W 40", "SYMPHONY IN C":
 \$75/125



2389
 PASTEL PORTRAIT OF FARMER
 H 17", W 13" IMAGE SIZE,:
 \$50/100



2390
 ENGLISH HUNT SCENE PRINT,
 H 12" W 17 1/4": \$75/125



2391
 CECIL ALDIN [1870-1935],
 COLOR LITHOGRAPH, H 13 1/4"
 W 23", STREET SCENE: \$50/100



2392
 C.R. STOCK, MEZZOTINTS
 OF TURKEYS, 2, H 15", W 11":
 \$75/100



2393
 WALLACE NUTTING, PRINT
 H 19" W 39" HIGHLAND BLOSSOMS:
 \$75/100



2394
 ILLEGIBLY SIGNED, COLOR
 LITHOGRAPH, H 24" W 18",
 ABSTRACT: \$75/150



2395
 JOHNNY FRIEDLAENDER (1912-
 1992), COLOR ETCHING, #38/60,
 6 1/2" X 5", UNTITLED: \$100/200



2396
 EMANUEL SCHARY (1924-), OIL
 ON BOARD, 7" X 4 1/2", POR-
 TRAIT OF A MAN: \$50/150

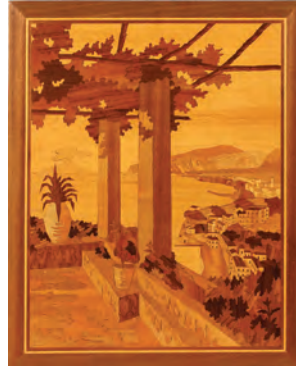

2397
 MARQUETRY PANEL, 25" X 20",
 VIEW OF THE MEDITERRA-
 NEAN: \$75/150



2398
 FRAMED GLAZED TILE OF A
 MOTHER AND CHILD, H 14", L
 10": \$50/100



2399
 MATTHEW LASINSKI [20TH C.],
 OIL ON MASONITE, H 20" W
 18", STILL LIFE WITH BREAD:
 \$75/125



2400
 MAJ TISI, MIXED MEDIA, 1993,
 H 41", W 26", "IF FLOWERS
 COULD TALK": \$25/50



2401
 SIGNED WESTERN WATER-
 COLOR SCENE IMAGE 6"H X
 12"W.: \$75/150



2402
 SIGNED EUROPEAN CANAL
 SCENE OIL PAINTING H 24", W
 36",: \$75/150



2403
 SIGNED WESTERN LANDSCAPE
 H 9" IMAGE, W 11": \$75/150



2404
 EUROPEAN PASTEL, 19TH C., H
 15", W 23", ROCKY COASTLINE:
 \$50/75



2405
ANDRE DAMIN (FRENCH B. 1929), OIL ON CANVAS, H 30", W 24", COURTSHIP: \$50/150



2406
MOUNET, MODERN OIL ON CANVAS, H 20", W 16", GENTLEMAN SEATED WRITING: \$50/75



2407
J.A. SILL, M.D., OIL ON CANVAS PANEL, 1979, H 36", W 24", NUNS & CHURCH: \$50/75



2408
URIEL BIRNBAUM, DER KAISER UND DER ARCHITEKT 1924, BOOK: \$200/300



2409
TURKISH KELIM SADDLE BLANKET, W 32", L 5' L": \$75/150



2410
PERSIAN HAMADAN WOOL RUG, C. 1920'S, W 2' 5", L 3' 11": \$75/125



2411
PERSIAN HAMADAN WOOL RUG, C. 1900-1920, W 5' 1", L 6' 9": \$75/150



2412
PERSIAN TURKOMAN WOOL MAT, C. 1950-1980, W 2' 3", L 2' 1": \$40/70



2413
HAMADAN ORIENTAL WOOL RUG C. 1900 W 3'9" L 6'2": \$100/125



2414
PERSIAN DERGAZINE WOOL RUG, C. 1920 W 3'4" L 6'3": \$75/150



2415
PERSIAN SARABEND WOOL RUG, C. 1920-1940, W 3' 6", L 4' 6": \$50/100



2416
ORIENTAL STYLE MERCERIZED COTTON MACHINE MADE MAT, W 1' 8", L 2' 7": \$50/75



2417
BEVELED GLASS DINING TABLE & EIGHT CHAIRS, NINE L 108" TABLE: \$100/200



2418
CONTEMPORARY LACQUER DINING SUITE, 7 PCS: \$250/400



2419
LAWSON BLUE UPHOLSTERED SOFA L 88": \$100/150



2420
OAK TILT OUT STORAGE CABINET H 22" W 16" L 29": \$50/100



2421
MAHOGANY FIRESIDE QUEEN ANN STYLE SCREEN, C. 1981, H 46": \$50/75



2422
FINE ARTS (GRAND RAPIDS) HEPPLEWHITE STYLE MAHOGANY END TABLES, PAIR, H 27", W 21 3/4", D 16": \$200/300



2423
VICTORIAN RUFFLED PINK TO WHITE GLASS OPEN BOWL H 5" DIA 12": \$50/75



2424
ENGLISH & EUROPEAN PORCELAIN DISHES & PITCHERS, EIGHT PIECES, INCLUDING ANTIQUE: \$100/150



2425
FOLK CLOTH & COMPOSITION DOLL WITH BEADS, MODERN H 11 3/4", W 11": \$75/125



2426
BUTTERFLY COLLECTION, H 15" W 19": \$20/50



2427
CHINESE HARDSTONE SMALL PLAQUES CARVED WITH FISH, & SCRIPT, PAIR, H 5 7/8", W 3": \$50/75



2428
CHINESE BIRD FORM HARDSTONE COVERED URN, C. 1982, H 11 1/4", W 6 3/4": \$50/100



2429
CHINESE CARVED DARK GREEN JADE WATER CARRIER FIGURE, AS IS, C. 1986, H 7", W 2 1/2": \$40/70



2430
CHINESE ROSE QUARTZ AND LAPIS LAZULI BUNCHES OF GRAPES, 2, L 7" & 7 1/2": \$50/75



2431
ORIENTAL GOLDSTONE FEMALE FIGURAL GROUP, C. 1980, H 5 1/4", W 4 3/4": \$50/150



2432
E. BARTHELEMY, OIL PAINTING 20" X 26" HORSE FARM: \$100/200



2433
AFTER WM. H. BROWN, KELLOGG LITHOS, SILHOUETTES, 2, H 13", W 10", JOHN MARSHALL & JOHN RANDOLPH: \$50/75



2434
TOM LUDLAM, ETCHING, 1929, H 5 3/4", W 8", "PRINCE LAKE, B.C": \$15/30



2435
AFTER C. VERNET, FRENCH HAND COLORED MEZZOTINTS, 2, H 9", W 12", "LE BARRIERE FRANCHIE" & "LE SAUT": \$25/50



2436
J. W. HILL, LITHOGRAPHS, TWO H 11", W 8", BIRDS: \$50/75



2437
LES ACCIDENTS DE LA CHASSE", ETC., FRENCH HAND COLORED ENGRAVINGS, 19TH C., 3, H 9" W 12": \$25/50



2438
AFTER AUDUBON, REPRINT, H 16", W 13", "SNOWY HERON OR WHITE EGRET": \$25/50



2439
AFTER J.F. HERRING, PHOTOGRAVURE, HUNTING SCENE, H 20", W 31", "THE MEET": \$25/75



2440
HAND COLORED ETCHING, FALCON, PLATE XIV, 20TH C., H 21", W 16": \$50/75

2441
AFTER C.G. TURNER ENGLISH HUNT ENGRAVING & MEZZO-TINT BY G. REEVE, "HAWKING THE FATAL STOOP", PLATE: \$25/50



2442
HAND COLORED ETCHING WITH AQUATINT, H 13", W 18", "ST. ALBANS GRAND STEEPLE CHASE": \$50/75



2443
JAPANESE AND CHINESE PRINTS BIRDS 13" X 10": \$20/50



2444
RICHARD KOZLOW, (AMERICAN, 1926 - 2008), LITHOGRAPH ON PAPER, H 15 1/2", W 10 1/2", "CORRIDA", 44/50: \$25/50

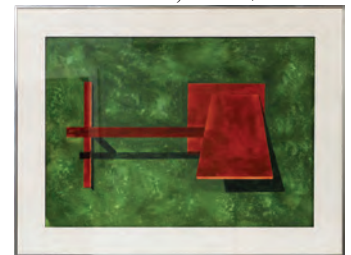

2445
SCHEFMAN (AMERICAN, B 1952), WATERCOLOR ON PAPER, 1980, H 19", W 28", UNTITLED COMPOSITION: \$200/400

OCTOBER HIGHLIGHTS

Friday the 17th 2014 • Saturday the 18th 2014 • Sunday the 19th 2014



Gari Melchers (1860-1932)
18" x 10"
Watercolor & Pencil
Portrait of a Woman



20.08 ct. VS2 Fancy Natural Yellow
Emerald Cut Diamond and Platinum Ring
GIA Certified



Gari Melchers (1860-1932)
49" x 36"
Oil on Canvas
Edward Alger at age four, 1905



Anton Mauve (1838-1888), 9 1/2" x 12"
Oil on Board
Road Near Brussels



C.V. Bond, 40" x 33"
Oil on Canvas
Portrait of Clotilde Palms



Narcisse De La Penne Diaz, 23" x 18"
Oil on Canvas
Nymphs in Forest



Chuang Che, 48" x 33"
Oil on Canvas
Landscape 1977-89



#2009
DOUGLAS ARTHUR TEED,
OIL ON CANVAS, H 21", L 28", IN PURSUIT



#2093
H.A. DYER (AMERICAN, 1872-1943),
GOUACHE ON PAPER, 16" X 12",
LAKE THUN, SWITZERLAND



#2020
HENRY MOORE, (BRITISH 1898-1986),
LITHOGRAPH, 1973, H 11 1/2", W 8 1/2",
"RECLINING FIGURES", #4/75



#2021
DAVID HOCKNEY (UK 1937),
LITHO, H 30", W 22"

DuMouchelles

ART GALLERIES CO.

409 EAST JEFFERSON AVENUE
DETROIT, MICHIGAN 48226
Across from the Renaissance Center

LAWRENCE DUMOUCHELLE NORMAN DUMOUCHELLE
JOAN D. WALKER ERNEST J. DUMOUCHELLE
ROBERT DUMOUCHELLE NANETTE POOLE
SUZANNE LYNCH

Art and Estate Auctioneers and Appraisers
TELEPHONE: (313) 963-6255

WEBSITE: WWW.DUMOUCHELLES.COM



FIRST CLASS MAIL
U.S. POSTAGE
PAID
PERMIT NO. 4492
DETROIT, MI



#2002

SANFORD ROBINSON GIFFORD (AMERICAN 1823-1880), OIL ON CANVAS, H 9", L 22", "VIEW OF THE PALISADES"