

Du Moucheles

since 1927



OCTOBER
17TH-19TH
2014



#2001
ANTON MAUVE, OIL ON BOARD, 9 1/2" X 14", A ROAD NEAR BRUSSELS



#2002
C. V. BOND, AMERICAN OIL ON CANVAS, 1853, 40" X 33", PORTRAIT OF CLOTILDE PALMS



#2006
GARI MELCHERS (AMERICAN 1860-1932), WATERCOLOR & PENCIL, C. 1900, 18" X 10", PORTRAIT OF A WOMAN



#2007
GARI MELCHERS (AMERICAN 1860-1932), OIL ON CANVAS, 1905, H 49", W 36", EDWARD ALGER AGE FOUR

DuMouchelles

AUCTION AT THE GALLERY • October 2014

Friday, October 17th at 6:30 pm

Friday features a large assortment of leather bound books, fine art including oil paintings by Ben Fortuna (Amer. 1919 - 2004). Eight interior stained glass panels, Ex. Pat O'Grady's restaurant, Detroit, Michigan, 40 1/2" H. x 22' 8" L. total length. Fine furniture including a French style, mahogany bedroom suite and a 19th century German carved oak wedding chest dated 1846. Glass items including Lalique and Steuben. A Tiffany & Co brass desk clock. Autographed memorabilia including signed photos of Betty Grable, Fred Astaire and Ginger Rogers, Gene Kelly and Cyd Charisse to name a few. Firearms including a rare 1929 Colt Single Action Army, .32 cal. wcf revolver. A collection of flintlock pistols and a Beretta "AL 391 Urika 2", 20 gauge over and under shotgun, also a carved powder horn dated 1699. Porcelain items including Royal Doulton, Royal Vienna and RS Prussia. Fine jewelry featuring an Erwin Pearl, 6.00 ct. diamond, spinel and 18kt yellow gold lady's pin. A 14kt white gold lady's necklace, having 16.50 carats of oval natural tanzanite stones, accented with 3.50 carats of round side diamonds. A French handmade tapestry depicting an outdoor courting scene, 10' 8" L. x 4' W. A large collection of gold coins, currency and stock certificates.

Saturday, October 18th at 11:00 am

The Saturday auction presents a variety of lovely antique silver, porcelain and furnishings from several local estates and private collections, including the Estate of Harold R. Boyer, Jr., Grosse Pointe Park; Collection of Irene Walt, Huntington Woods; Property of a Lady, Cloverly Rd., Grosse Pointe Farms; and Property of a Gentleman, Ann Arbor, Michigan. Featuring Georgian and American coin silver hollowware and flatware; a pair of Regency cut glass candelabra; Chinese Export porcelain; Staffordshire figures; Grueby Faience, Pewabic and Rookwood pottery; Steuben stemware and table articles; 18th and 19th century objets de vertu, including Queen Anne portrait snuff boxes, Georgian silver vinaigrettes, and French enamel—over 30 lots. Antique English and American furniture, such as a pear wood vanity fitted with accessories, c. 1914, a William & Mary walnut lowboy, and cherry corner cupboard. Additionally, cozy mink jackets and capes for fall; designer bags by Judith Leiber, Gucci and Chanel, a Louis Vuitton clutch and aviator sunglasses, as well as art deco mesh and beaded evening bags; an antique 14kt gold mesh evening bag; gray pearl and turquoise bead necklaces with diamond enhancements; sapphire and diamond rings; diamond earrings; and a variety of oriental rugs from semi antique to modern.

Sunday, October 19th at Noon

From the estate of Harold R. Boyer Jr., Grosse Pointe Park, MI works of art by Gari Melchers, Narcisse Virgile Diaz de la Pena as well as a nice collection of graphics. English silver and hollowware, a Jas. Summers Scottish tall case clock and artwork including a Marc Chagall, "Ile Saint Louis" color lithograph all coming from collection of Irene Walt, Huntington Woods, MI. From a Cloverly Rd., Grosse Pointe Farms, MI collector are featured paintings by: Anton Mauve, W. Turner, C.V. Bond, Gari Melchers, Paul de Longpre and others. Additional fine arts selections in the Sunday session include such artists as: Robert Hopkin, Frederick Stuart Church, J. Scott Black, William Wendt, Bernard de Hoog, W. Turner, Charles E. Waltensperger, George Howell Gay, Douglas Arthur Teed, Chuang Che, Frank Stella, Joan Miro, Pablo Picasso, Harriet Whitney Frishmuth, Marshall Fredericks, Mingshi Huang, Ernest Lawson, Joseph Henry Sharp, Clarence Raymond Johnson, Henry Culmer, Louis Basi Shapleigh, Frank Henry Shapleigh, Maurice Braun, Erte and Latchezar Boyadjiev. The major highlight of the over 70 pieces of fine jewelry in the Sunday session is a 20.08 ct. fancy natural yellow emerald cut diamond & platinum ring GIA certified. A wide offering of antique and semi-antique Oriental rugs featuring Herez, Sarouk, Kerman, Russian, Tekke Bokhara, Baluchistan, Kazak, Senna and Bokhara rugs.

FREE VALET PARKING ALL SALE DATES.

Exhibition Hours - Extended Preview:

Friday, October 10th	9:30 am to 5:30 pm
Saturday, October 11th	9:30 am to 5:30 pm
Tuesday, October 14th	9:30 am to 5:30 pm
Wednesday, October 15th	9:30 am to 8:30 pm
Thursday, October 16th	9:30 am to 5:30 pm
Friday, October 17th	9:30 am to 4:00 pm

FREE PARKING WEDNESDAY EVENING EXHIBITION.

CATALOGS AVAILABLE at the gallery, \$25, \$30 postpaid. Annual domestic subscriptions \$110, international subscriptions \$190.

NOTE: A buyer's premium of 20% will be added to each lot sold, and is subject to 6% Michigan sales tax.



DuMouchelles

Fine Arts Auctioneers & Estate Appraisers Since 1927

Opposite the Renaissance Center, one block east of the Tunnel to Windsor approached by I-75 and US 10.

409 East Jefferson
Detroit, Michigan 48226
(313) 963-6255
(313) 963-8199 Fax
www.dumouchelles.com

CONDITIONS OF SALE

The following Conditions of Sale are DuMouchelles' and the Consignor's agreement with the Buyer relative to the property listed in the auction catalog.

The Conditions of Sale, the glossary, and all other contents of the catalog are subject to amendment by DuMouchelles by the posting of notices or by oral announcements made during the sale. All property is offered by DuMouchelles as agent for the Consignor unless the catalog indicates otherwise.

By participating in any sale the Consignor, Bidder and Buyer agree to be bound by these terms and conditions.

- 1. Before the Sale.** Prospective bidders or their agents should inspect the property before bidding to determine its condition, size and whether or not it has been repaired or restored. Buyers are responsible for satisfying themselves concerning the condition of the property and the matters referred to in the catalog entry. Condition reports, photos and video or digital images are provided as a courtesy and should not be used as a substitute for viewing the items in person. All statements made in the catalog or in the condition report or made orally or in writing elsewhere are statements of opinion and are not to be relied on as statements of fact. Except as set forth in paragraph 18, DuMouchelles and the Consignor assume no risk, liability or responsibility for the authenticity of the authorship of any property identified in this catalog. All property is sold "as is" and neither DuMouchelles nor the Consignor make any warranties or representations of any kind or nature with respect to the property, and no statement in the catalog or made at the sale, or in the bill of sale or invoice or elsewhere shall be deemed an assumption of liability or warranty or representation as to the description, genuineness, attribution, provenance or condition of the property. DuMouchelles and the Consignor make no representations as to whether buyer acquires any reproduction rights in the property.
- 2. Bidding Registration.** Bidders attending the auction are required to sign a registration form either in person, fax or online and provide proof of identification. DuMouchelles may require the production of bank or other financial references. Registered bidders agree to be fully liable for all bids, including the liability to timely pay in full for any lot that is the subject of a successful bid submitted by the bidder in accordance with the Conditions of Sale.
- 3. Buyer's Premium.** A premium of 20% of the successful bid price will be added to all lots and is payable by the buyer as part of the total purchase price on lots in sale. A premium of 23% will be added to the bid price on all lots sold via an online bidding service.
- 4. Withdrawal.** DuMouchelles reserves the right to withdraw any property before sale and shall have no liability for such withdrawal.
- 5. Bid Per Lot.** Unless otherwise announced by the auctioneer, all bids are per lot as numbered in the catalog.
- 6. Video or digital images.** At some auctions a video or digital screen may be used. DuMouchelles is not liable for any errors in the operation or quality of the image presented.
- 7. Reserves.** Unless the sale is advertised and announced as a sale without reserves, each lot is offered subject to reserve. DuMouchelles may implement such reserves by bidding through its representatives on behalf of the Consignor.
- 8. Bidding.** DuMouchelles reserves the right to reject a bid from any bidder. The auctioneer has the right to split any bidding increment and to advance the bidding in any manner as the auctioneer may decide. The highest bidder acknowledged by the auctioneer shall be the buyer. In the event of any dispute between bidders, the auctioneer shall have sole and final discretion either to determine the successful bidder or to re-offer and resell the article in dispute. If any dispute arises after the sale, the sale record of DuMouchelles shall be conclusive in all respects.
- 9. Absentee bids.** As a convenience to bidders who cannot attend a sale in person, DuMouchelles will, if so instructed, execute written bids on their behalf, without additional cost. Absentee bidders should complete the Absentee Bid Form provided in the catalog or online and submit the written bid in advance of the auction. If DuMouchelles receives written bids on a particular lot for identical amounts, and at the auction these are the highest bids on the lot, it will be sold to the person whose written bid was received and accepted first. DuMouchelles is not responsible for errors or failure to execute the written bid or for errors or omissions in connection with the written bid. Lots are bought for absentee bidders at the lowest possible price (which may be below the written bid price) subject to other bids or reserves.
- 10. Phone bids / Online bids.** If a bidder makes arrangements with DuMouchelles prior to commencement of the sale, DuMouchelles will use reasonable efforts to contact them to enable them to participate in the bidding by telephone. DuMouchelles is not responsible for failure to contact bidder or for error and omissions in connection with telephone bidding. DuMouchelles will use reasonable efforts to carry out online bids, however DuMouchelles is not responsible for equipment failure, inability to access the Internet or software malfunctions related to the execution of online bids.
- 11. Auctioneer's Discretion.** If the auctioneer determines that any opening bid is not commensurate with the value of the article offered, he may reject the same and withdraw the article from the sale. If having accepted an opening bid, the auctioneer decides that any advance thereafter is not of sufficient amount, he may reject the advance.
- 12. Successful Bid.** On the fall of the auctioneer's hammer, title to the offered lot will pass from Consignor to the highest bidder acknowledged by the auctioneer, subject to all the Conditions of Sale set forth herein, and such bidder (a) assumes full risk and responsibility therefore (b) if requested will sign a confirmation of purchase and (c) will pay the purchase price in full or such part as DuMouchelles may require for all lots purchased.
- 13. Payment.** The buyers are expected to make payment for purchases immediately after the auction for the entire amount due (including hammer price, buyer's premium and applicable taxes and other charges including handling charges and storage costs). Payment in U.S. Dollars can be made by check, cash, wire transfer, or Visa, MasterCard, and Discover credit, charge or debit card, subject to certain limitations. PayPal may be used for purchases made via LiveAuctioneers.com. International payments can be made by wire transfer or if purchase is made via LiveAuctioneers.com, then PayPal should be used. The buyer grants DuMouchelles a security interest in the property and Du-

Mouchelles may retain as collateral security for the buyer's obligations to DuMouchelles, any property or monies held or received by DuMouchelles for the account of the buyer. Payment will not be deemed to have been made in full until DuMouchelles has collected funds represented by checks, or, in the case of bank or cashier's checks, until DuMouchelles has confirmed their authenticity. Buyer agrees that a 6% per month late charge will be imposed on the total purchase price if payment is not made in accordance with all of the conditions set forth herein and agrees to pay any returned check charges that may be incurred.

- 14. Tax.** Unless exempted by law from the payment thereof, the buyer will be required to pay Michigan state retail sales taxes at a rate of 6%, or any taxes that are applicable at this date, including any federal luxury or other tax. Unless exemption from such taxes is established to the satisfaction of DuMouchelles, any buyer claiming an exemption will be required to pay the tax to DuMouchelles and seek a refund from the state. Deliveries outside the State of Michigan may be subject to the compensating use tax of another state and, where a duty of collection is imposed upon them by law, DuMouchelles will require payment of such taxes.
- 15. Removal of Property.** The buyer at buyer's expense must remove all property from DuMouchelles not later than 10 business days following the sale. Removal of purchases during the auction is encouraged. Purchases not so removed will be subject to the following charges to cover handling and storage costs: After 10 business days following the sale, a handling charge of 1% of the purchase price will be payable by the buyer per month until the items are removed, with a minimum of 5% for any property not so removed within 60 days after the sale. Buyer agrees that any property which is paid for but left at DuMouchelles' premises for any reason in excess of sixty (60) calendar days after the sale may be sold by DuMouchelles at public auction with the balance of any funds recovered in excess of the storage charges and auction charges, being remitted to the buyer.
- 16. Non-Payment.** If the buyer does not make full payment for the purchases within the time required, DuMouchelles is authorized in their absolute and sole discretion to exercise one or more of the following remedies, in addition to other remedies available to DuMouchelles and the Consignor by law: DuMouchelles is authorized to: (a) hold the buyer liable for the total purchase price; (b) cancel the sale, retaining as liquidated damages all payments made by the buyer; (c) resell the property at public auction or private sale with terms that DuMouchelles deems appropriate; (d) to resell the property at public auction without reserve and the buyer shall be liable for any deficiency, cost, handling charges and the expenses of both sales and the commissions on both sales; (e) to offset the full purchase price against any amount owed by DuMouchelles to the buyer; (f) to not allow any bids at any upcoming auctions by or on behalf of the buyer; and (h) to take other actions as DuMouchelles find necessary and appropriate. The buyer grants DuMouchelles a security interest in any property in DuMouchelles' possession which is owned by such buyer and DuMouchelles is authorized to hold such property as collateral security for such buyer's obligations. Buyer shall be liable to DuMouchelles for all other charges incurred as a result of buyer's non-payment, including attorney fees, expenses and incidental damages. As between DuMouchelles and Consignor, if the successful bidder does not pay for the property, collection procedures shall be the responsibility of the Consignor and not DuMouchelles.
- 17. Packing and Shipping.** Shipping arrangements are the buyer's responsibility and expense. If needed, a list of shippers is available from DuMouchelles. Buyer agrees that packing and handling of purchased lots by DuMouchelles employees are undertaken solely as a courtesy for the convenience of the buyers, and DuMouchelles is not responsible for damage or breakage which may occur during packing and handling and shipping by DuMouchelles or of other carriers or packers of purchased lots, whether or not recommended by DuMouchelles. Packing and handling of purchased lots is at the entire risk of the buyer. In the case of fragile items, DuMouchelles in their sole discretion may decline to package the items.
- 18. Limited Right of Rescission.** If within twenty-one days of the sale of any lot, the buyer gives notice in writing to DuMouchelles alleging that the identification of authorship (as defined in the catalog Glossary and set forth in the heading in quotation marks in the auction catalog) of such lot as set forth in the catalog description of such lot (as amended by any written notices or verbal announcements during the sale) is not substantially correct based on a fair reading of the catalog, and (b) if within fourteen days of such notice the buyer returns the lot to DuMouchelles in the same condition as when sold, and (c) establishes the written allegations to DuMouchelles' satisfaction (including by providing one or more written opinions by recognized experts in the field, as DuMouchelles may reasonably require), then the sale will be rescinded with only the purchase price and buyer's premium refunded. No reimbursement shall be made for any shipping costs incurred. If, prior to receiving such notice from the original buyer alleging such defect, DuMouchelles has paid the Consignor monies owed to him in connection with this sale, DuMouchelles agrees to refund only the buyer's premium and applicable sales taxes paid. Consignor agrees to refund any payments made to Consignor for such property. In the event the Consignor refuses to refund the payments, DuMouchelles may disclose the identity of the Consignor and assign to buyer DuMouchelles' rights against the Consignor with respect to the lot the sale of which is sought to be rescinded. Upon such disclosure and assignment, any liability of DuMouchelles as Consignor's agent with respect to the said lot shall automatically terminate.
- 19. Limitation of Liability.** If, for any reason a purchased lot cannot be delivered in the same condition as at the time of sale, or should any purchased lot be stolen, mis-delivered or lost prior to delivery, DuMouchelles shall not be liable for any amount in excess of that paid by the buyer.
- 20. Governing Law and Jurisdiction.** The Conditions of Sale, as well as the buyer's, Consignor's and DuMouchelles' respective rights and obligations shall be governed, construed and enforced in accordance with the laws of the State of Michigan. All persons participating in any auction sale, whether as bidder or consignor, whether present in person or by agent, or by absentee bid, order bid, telephone, internet or other means, consent to the exclusive jurisdiction of the state courts located in Wayne County, Michigan, and if applicable, of the federal court located in Detroit, Wayne County, Michigan.
- 21. Severability.** If any part of the Conditions of Sale is found by any court to be invalid, illegal or unenforceable, that part shall be discounted and the rest of the conditions shall continue to be valid to the fullest extent of the law.

NOTE: Condition reports, photos and video or digital images are provided as a courtesy and should not be used as a substitute for viewing the items in person. All items are sold "as is" in accordance with the Conditions of Sale.

ABSENTEE BID FORM

I desire to place the following bids to be executed as low as other competitive bids permit and not exceeding the amount herein named. Bids are so much per lot as indicated below, and are made subject to the Conditions of Sale printed in the catalog of this sale. Please note, a buyer's premium of 20% will be added to each lot sold, and is subject to 6% Michigan sales tax, with the exception of purchase for resale with a copy of your current sales tax license on file with DuMouchelles, or purchases which will be shipped outside of Michigan. We strongly recommend that all bids be mailed as far in advance of the sale as possible. We will be glad to cooperate if you find it necessary to telephone in bids but caution that any errors resulting from misinterpretation of lot numbers, amounts or instructions are the bidder's responsibility.

Please print clearly

CUSTOMER#	NAME		
STREET			
CITY	STATE	ZIP	
TELEPHONE	EMAIL		

LOT NO.	NAME OF ITEM	BID IS PER LOT <small>20% BUYER'S PREMIUM WILL BE ADDED</small>
Deposit		

We accept check, Wire Transfer, Visa, MasterCard, and Discover Cards.
PLEASE NOTE ALL SALES ARE FINAL.

SIGNATURE _____
Dealers/Wholesalers please sign below: The above purchases will not be consumed by the purchaser but will be resold in the regular course of business by the purchaser per _____
State Tax License# _____
 I/We certify that all items are purchased for use as indicated above and agree to reimburse **DuMouchelle Art Galleries** the sales tax in the event this claim is disallowed by the Michigan Department of Treasury. Exemption of sales tax will not be waived unless signed.

DEALER / WHOLESALER SIGNATURE

Telephone bid participation service: In the event you would like to bid with the audience for one or more lot(s) and do not want to register a firm, written, silent bid, the gallery will provide the service of telephoning you at a specified phone number that you may actively participate in the bidding. Again, this can be pre-arranged in writing (as mentioned above), by telephone (313) 963-6255, or by fax (313) 963-8199, prior to the auction sessions.

Shipment of merchandise must be arranged by the buyer within two weeks of the sale. All shipping is at the buyer's expense. Return this bidding form to: **DuMouchelle Art Galleries** 409 East Jefferson Avenue, Detroit, Michigan 48226

CATALOG SUBSCRIPTIONS
 Over 1400 items are offered monthly. For advanced information, subscribe to the DuMouchelle Catalog. A one year domestic subscription is available for only \$110 postpaid, or \$190 international. Call (313) 963-6255 or fill out the order form. Enclose check payable to DuMouchelle Art Galleries and mail to 409 East Jefferson Avenue, Detroit, Michigan 48226. We also accept Visa, MasterCard, or Discover Cards.

CATALOG SUBSCRIPTION ORDER FORM \$110 Domestic • \$190 International

 NAME

 ADDRESS

CITY STATE ZIP

COUNTRY PHONE FAX

Check Enclosed Payable To DuMouchelle Art Galleries Visa MasterCard Discover

 CARD NUMBER EXPIRATION DATE

 SIGNATURE

GLOSSARY

For pictures, drawings, prints, miniatures and sculptures.

Please note that all statements in this catalogue as to authorship are made subject to the provisions of the CONDITIONS OF SALE.
The following terms apply to the works completed after 1880.

1. MONTAGUE DAWSON,

Oil on canvas, "The Constitution," 24" x 36"
In our opinion a work by the artist. This applies only to a caption in quotation marks.

2. Attributed to MONTAGUE DAWSON*

In our competent opinion, a work of the period of the artist which may be in whole or part the work of the artist.

3. School of MONTAGUE DAWSON*

In our competent opinion, a work by a pupil or follower of the artist.

4. Manner of MONTAGUE DAWSON*

In our competent opinion, a work in the style of the artist, possibly of a later period.

5. After MONTAGUE DAWSON*

In our competent opinion, a copy of the work of the artist.

6. signed

Has a signature which in our competent opinion is the signature of the artist.

7. bears the signature

Has a signature which in our competent opinion might be the signature of the artist.

8. dated

Is so dated and in our competent opinion was executed at about that date.

9. bears date

Is so dated and in our competent opinion may have been executed about that date.

*While the use of this term is based upon careful study and represents the opinion of experts, DuMouchelle accepts consignments of property for sale at public auction as agents for the seller. DuMouchelles' and the Seller assume no risk, liability or responsibility for the authenticity of authorship of any lot in this catalog described by this term.

DuMouchelles

November 14, 15, 16

2014 AUCTION SCHEDULE

DuMouchelles

APPRAISAL COMPANY

WEDNESDAY CONSIGNMENT DAYS

CONSIGNMENTS ACCEPTED WEDNESDAY 11AM - 3PM

- NO APPOINTMENT NECESSARY -

We will be pleased to accept works of art, antiques, jewelry, oriental rugs, fine art glass, sculptures, porcelain, or collections that you choose to consign in person.

Fine Arts Auctioneers & Estate Appraisers Since 1927

FOR INFORMATION CALL 313.963.6255

www.DUMOART.com

Friday Auction



0001

A. A. JANSSON, OIL ON CANVAS, H 24", L 30", HACKENSACK RIVER, NY: \$400/800



0004

JACOB PFEIFFER (USA B1936), OIL ON CANVAS, H 15", W 19", NATIVE AMERICAN WINTERS CAPE: \$200/400



0002

INGFRIED HENZE, (GERMAN 1925-1972) OIL ON CANVAS, H 27", L 38", "GARDEN PARTY": \$300/500



0005

KONTAY, OIL ON CANVAS, H 22 1/2", W 36", VENICE CITY SCAPE: \$200/400



0003

JACOB PFEIFFER (USA B1936), OIL ON CANVAS, H 15 1/2", W 21", 'THE ELK HUNTER (WITH BLACKFOOT INDIAN)': \$200/400



0006

J. WARREN, OIL ON CANVAS, H 18", W 14", FARM SCENE: \$150/300



0007

G. VERAS (SPAIN 1929), OIL ON CANVAS, H 24", W 12": \$150/250



0008

D. SLATER (DUTCH B 1917), OIL ON CANVAS, H 24", W 12": \$200/300



0009

STAINED GLASS PANELS, C1950, EIGHT, H 40.5", L 34", WELCOME TO PAT O'GRADY'S: \$800/1,200



0010

STAINED GLASS CALLA LILY PANELS, C 1920, PAIR H 46.5", L 10.75": \$125/250



0013

1.00CT NATURAL JADE & 14KT GOLD LADY'S LEAF PIN, L 2 1/4": \$800/1,200



0017

2.22CT NATURAL MULTI-GEMSTONE & GOLD LADY'S RING, SIZE 6.75: \$1,600/2,600



0014

VINTAGE 18KT GOLD & ENAMEL SWORD FISH PIN, L 2 3/4": \$1,500/2,000

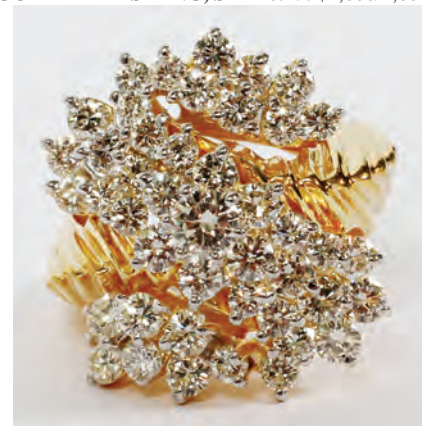

0018

2.50CT DIAMOND & 18KT GOLD LADY'S COCKTAIL RING, SIZE 7.5: \$3,800/5,000



0011

ERWIN PEARL, 6.00CT DIAMOND & SPINEL LADY'S PIN, L 2 1/4": \$13,000/15,000



0015

10.00CT NATURAL CITRINE & 18KT GOLD LADY'S BROOCH, L 1 3/8": \$1,200/2,200



0019

CELTIC 18KT & PLATINUM & 2.05CT DIAMONDS RING: \$4,000/4,500



0012

18KT GOLD & 0.75CT DIAMOND LADY'S COCKTAIL RING, SIZE 5.75: \$5,000/7,000



0016

8.00CT RUBY & DIAMOND CLUSTER LADY'S RING, SIZE 7: \$3,000/4,000

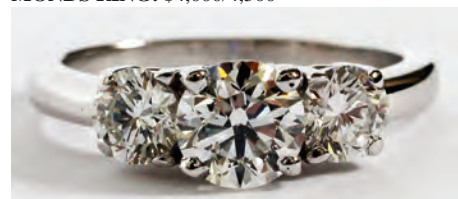

0020

1.54CT DIAMOND & 14KT GOLD LADY'S RING, GIA, SIZE 5.5-5.75: \$7,000/9,000



0021
ART DECO STYLE 1.00CT DIAMOND
& PLATINUM LADY'S RING, SIZE 7.5:
\$3,000/4,000



0025
ANTIQUE 21KT GOLD & MULTI-GEM-
STONE INDIAN MOGHUL NECKLACE, L
19": \$2,500/4,000



0030
1.50CT DIAMOND & 18KT GOLD LADY'S
BRACELET, L 7 1/4": \$4,000/6,000



0022
18KT WHITE GOLD & SPINEL RING:
\$300/400



0026
JUDAICA SILVER FISH FORM SPICE BOX,
L 2 1/2": \$100/200



0031
3.50CT DIAMOND & 14KT GOLD LADY'S
WATCH, L 6 3/4": \$4,000/5,000



0023
16.50CT NATURAL TANZANITE & DIA-
MOND LADY'S NECKLACE, L 17":
\$10,000/12,000



0027
6.5MM AKOYA PEARL, 4-STRAND LADY'S
BRACELET, GIA, L 8": \$7,500/10,000



0032
GERARD PETIT, 14KT GOLD & 0.30CT DIA-
MOND LADY'S WATCH: \$3,500/4,500



0024
GRADUATED AMBER STONE NECKLACE,
L 34": \$150/250



0028
15.00CT NATURAL RUBY & DIAMOND
LADY'S BRACELET, L 7": \$6,000/7,000



0029
0.40CT DIAMOND & 14KT GOLD LADY'S
FLORAL BRACELET, L 7": \$2,500/3,500



0033
FRENCH TAPESTRY, EARLY 20TH C, H 10' 8", W 4', COURTING SCENE: \$800/1,200



0034
ITALIAN, ROCOCO STYLE, CARVED GILT WOOD MIRROR, EARLY 20TH C, H 50", W 29": \$250/350



0035
WROUGHT IRON AND BRASS FOOTMAN, C1900, H 13", W 18", D 16": \$250/350



0036
FRENCH ORMOLU AND MARQUETRY INLAY, COFFEE TABLE, C1920, H 20", W 30", D 19": \$150/250



0037
FRENCH SATINWOOD DESK & CHAIR, C 1930, H 41", W 25", D 14": \$300/500



0038
CARVED WALNUT LIBRARY TABLE, H 30", L 60", D 28": \$600/1,000



0039
MAHOGANY LEATHER TOP COFFEE TABLE, C1920, H 20", W 36", D 20": \$200/300



0040
MAHOGANY, DROP LEAF DINING TABLE, EARLY TO MID 20TH C, H 29", W 60", D 42": \$400/600



0041
AMERICAN CHERRY SLANT-FRONT DESK, C. 1800, H 43", W 37", D 19": \$750/1,000



0042
AMERICAN MAHOGANY CHINA CABINET, C1900, H 62", W 46", D 16": \$500/800



0043
GERMAN CARVED OAK AND WROUGHT IRON, WEDDING CHEST, H 28", W 49", D 24": \$500/1,000



0044
AMERICAN EMPIRE MAHOGANY CHEST OF 4 DRAWERS, C. 1840, H 30", L 26", D 16": \$200/400



0045
LOUIS XVI STYLE MAHOGANY ARM-CHAIRS, PAIR: \$200/300



0046
FIRE SIDE CARVED OAK BENCH WITH ORANGE CUSHION, C1900, H 18", W 48": \$400/600



0047
CHIPPENDALE STYLE, MAHOGANY & UPHOLSTERED SOFA, H 33", L 72": \$200/300



0048
FRENCH STYLE MAHOGANY BEDROOM SUITE, 5 PCS: \$500/700



0049
MAHOGANY GRANDFATHER CLOCK, C1900, H 81", W 20", D 12": \$500/1,000



0050
MAHOGANY GRANDMOTHER CLOCK, H 61", W 17", D 9": \$300/500



0051
SETH THOMAS, PILLAR AND SCROLL SHELF CLOCK, C1830, H 30", W 17", D 4 1/2": \$800/1,200



0052
BRASS MANTEL CLOCK,
EARLY 20TH C., H 11", W 7":
\$100/200



0053
CLASSICAL STYLE FIGURAL
SPELTER MANTLE CLOCK, C
1870: \$100/200



0054
WHITE MARBLE HOLY WATER
FONT, C1950, H 34", DIA 12":
\$300/500



0055
CAST ALUMINUM AND BRASS
LETTER/MAIL BOX, EARLY
20TH C, H 45", W 16", D 12":
\$300/500

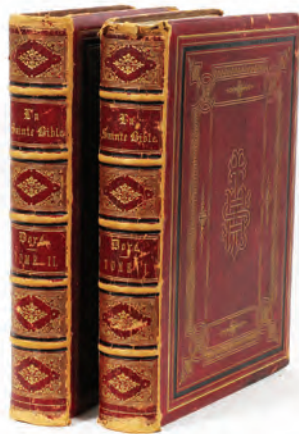

0056
FRENCH LEATHER "LA SAINTE
BIBLE", 1866, 2 VOLUMES, GUS-
TAVE DORE: \$800/1,200



0057
LEATHER BOUND "GRADUALE
ROMANUM", 1736, 2 VOLUMES,
H 14"-18": \$800/1,200



0058
GERMAN LEATHER BOUND
BIBLE, 1798, H 16" W 10 1/2":
\$300/400



0059
LEATHER BOUND BOOKS
ILLUSTRATED BY DORE, 19TH
C., 3 VOL.: \$200/400



0060
JOHN RICHARD GREEN, 'A
SHORT HISTORY OF THE
ENGLISH PEOPLE', FOUR VOL-
UMES: \$200/300



0061
BOOKS ILLUSTRATED BY
GUSTAVE DORE, 19TH C., 4
VOLUMES: \$300/500



0062
BOOKS ILLUSTRATED BY
GUSTAVE DORE, 19TH C., 4
VOLUMES: \$300/500



0063
BOOKS ILLUSTRATED BY
GUSTAVE DORE, 19TH C., 5
VOLUMES: \$300/500



0064
EDGAR ALLAN POE, "THE
RAVEN", ILLUSTRATED BY
DORE, 1884: \$200/400



0065
POOR RICHARD: THE ALMA-
NACKS FOR THE YEARS
1733-1758: \$250/500



0066

GEORGE BARRIE, PUBLISHER
MR. VANDERBILT'S HOUSE &
COLLECTION: \$400/600



0067

ENGLISH MINIATURE BOOKS
(15), INCLUDING ANTIQUE, H
2"-2 1/2", W 1 1/2"-1 3/4": \$150/250



0068

LIFE OF NAPOLEON ILLUS-
TRATION BY DR SYNTAX
LONDON 1817 FULL LEATHER:
\$100/200

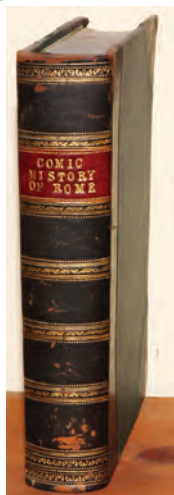

0069

GILBERT A. BECKETT, 'THE
COMIC HISTORY OF ROME'
BOOK: \$75/125



0070

SUBSTANCE OF SOME LET-
TERS, EMPEROR NAPOLEON,
LONDON 1816, 1/4 LEATHER:
\$100/200



0071

HALDANE MAC FALL, 'A HIS-
TORY OF PAINTING', EIGHT
VOLUMES: \$100/200



0072

WISLER, SKINNER & WOOD,
LEATHER BOOKS, 15 VOL-
UMES, 'ADVENTURERS IN THE
WILDERNESS': \$300/500



0073

THE HISTORY OF NORTH
AMERICA' BOOKS, 1903, 20
VOLUMES: \$200/400



0074

CARL SANDBERG SIGNED 1 ST
EDITION ABRAHAM LINCOLN
THE PRAIRIE YEARS, 2 VOLS
1926 FULL LEATHER: \$200/400

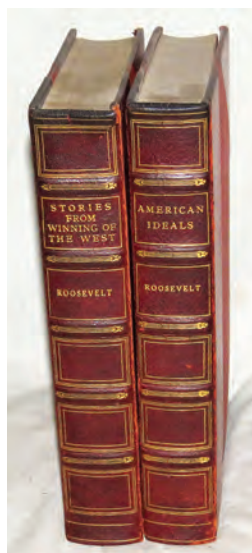

0075

THEODORE ROOSEVELT,
'STORIES FROM WINNING THE
WEST', 1920, KNICKERBOCKER
PRESS: \$75/125



0076

GILBERT A. BECKETT, COMIC
HISTORY OF ENGLAND AND
ROME 1860 & 1864: \$200/400



0077

COMIC ALMANACK W ILLUS-
TRATIONS BY CRUIKSHANK
LONDON 1835/1843: \$50/100

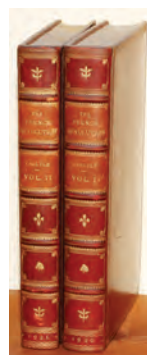

0078

THOMAS CARLYLE, 'FRENCH
REVOLUTION' LEATHER
BOUND BOOKS, TWO: \$75/125



0079

HENRY DAWSON BATTLES
OF UNITED STATES 18958 N.Y.
ILLUSTRATED: \$100/200



0080

HARPER'S WEEKLY 1898 VOL
XLII, SPANISH/AMERICAN
WAR: \$200/400



0081

D.H. LAWRENCE, "LADY CHAT-
TERLEY'S LOVER", PRIVATE
PRINTING 1928, 1/4 LEATHER:
\$100/200



0082
THE TOURS OF DR. SYNTAX
ILLUSTRATIONS 18 TH C, FULL
LEATHER: \$75/150



0085
BALZAC & BARTLETT, LEATH-
ER BOUND BOOKS, EARLY
20TH C., TWO: \$100/150



0088
GUSTAVE KOBBE, 'THE COM-
LETE OPERA BOOK' & (2)
OTHER BOOKS: \$300/400

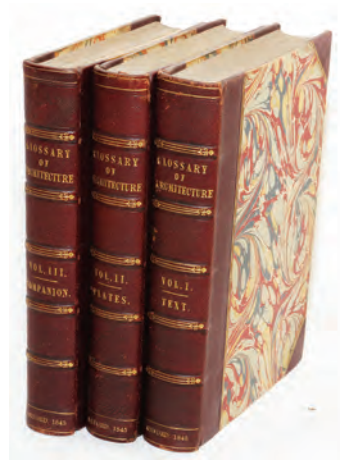

0091
GOthic ARCHITECTURE',
1845, THREE VOLUMES:
\$100/200

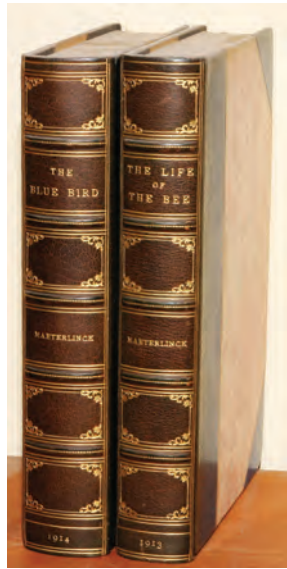

0083
MAETERLINCK, LEATHER
BOUND BOOKS, TWO: \$75/125



0086
THOMAS JAMES ARNOLD,
REYNARD THE FOX BY
GOETHE, 1887, 1/4 LEATHER:
\$100/150

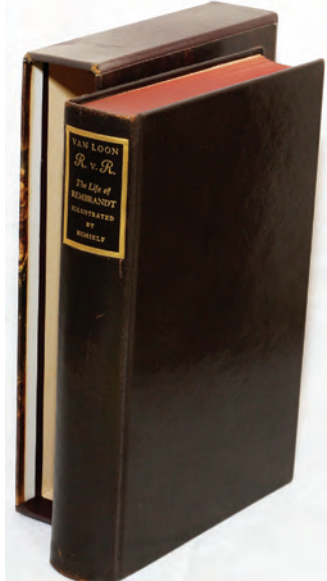

0089
HENDRIK WILLEM VAN LOON,
'LIFE OF REMBRANDT' BOOK,
1930: \$100/200



0092
THE ORIGINAL WATERCOLOR
PAINTINGS OF JOHN JAMES
AUDUBON', TWO VOLUMES:
\$100/200

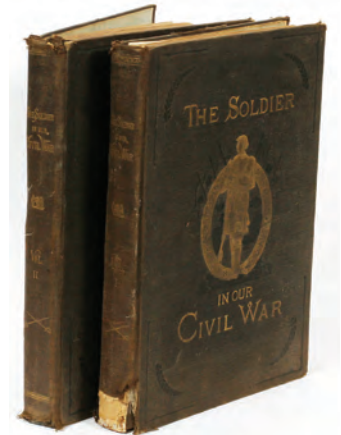

0093
THE SOLDIER IN OUR CIVIL
WAR, BY FRANK LESLIE, 1890, 2
VOLUMES: \$100/200



0084
LEATHER BOUND BOOKS,
TWO: \$100/150



0087
LEATHER BOUND BOOK,
'HISTORIE DES CELTES', 1770:
\$100/150



0090
POETICAL WORKS OF SIR
WALTER SCOTT' & 'PLANE
GEOMETRY' BOOKS: \$100/200



0094
BATTLES AND LEADERS OF
THE CIVIL WAR', GRANT-LEE
EDITION, 8 PCS.: \$50/100



0095
PHOTOGRAPHIC HISTORY OF THE CIVIL WAR”, “SEMI-CENTENNIAL MEMORIAL”, BY FRANCES MILLER, 1911, 10 VOLUMES: \$75/125

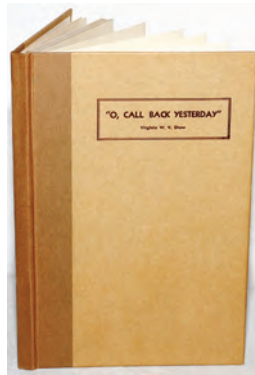

0099
VIRGINIA W. V. SHAW, ‘O, CALL BACK YESTERDAY’ BOOK, AUTHOR SIGNED: \$40/60

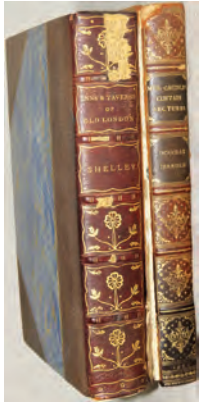

0096
INNS AND TAVERNS OF OLD LONDON BOSTON 1909 & MRS. CAUDLE’S CURTAIN LECTURES 1866 LONDON: \$150/250



0100
EDWARD BOREIN, ‘BOREIN’S WEST’ BOOK: \$200/400



0097
FRANK LESLIE’S “FAMOUS LEADERS AND BATTLE SCENES OF THE CIVIL WAR”, HARD BOUND BOOK, 1896: \$50/80

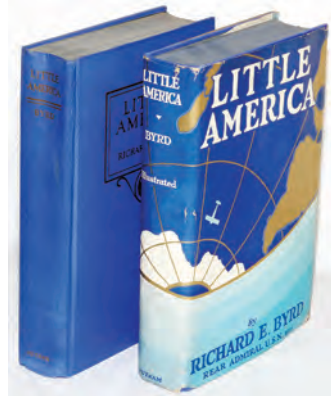

0101
RICHARD E. BYRD, FIRST EDITION BOOKS, TWO, ‘LITTLE AMERICA’, INCLUDING AUTHOR SIGNED: \$100/200



0098
SAMUEL SCHUCHER THE PUBLIC AND PRIVATE HISTORY OF NAPOLEON III, 1860 PHILA, CLOTH BINDING: \$100/200



0102
‘HALI’ PERIODICALS (20) 1993-96: \$250/350

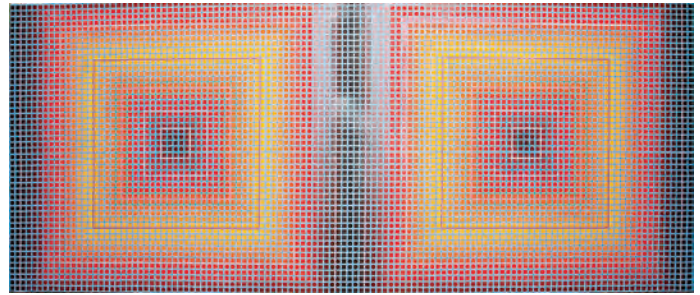

0103
BEN M. FORTUNA (AMERICAN 1919-2004), OIL ON CANVAS, 50” X 119”: \$600/800



0104
BEN FORTUNA [AMERICAN 1919-2004], OIL ON CANVAS, H 42”, W 69”, ABSTRACT: \$600/800

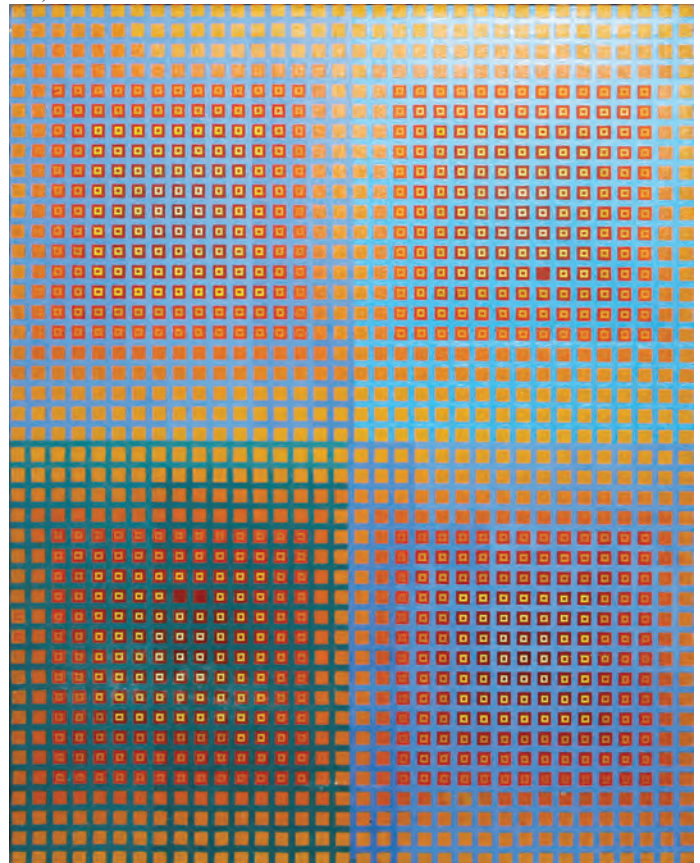

0105
BEN FORTUNA [AMERICAN 1919-2004], OIL ON CANVAS, H 48”, W 38”, FOUR SQUARE COMPOSITION: \$600/800



0106

BEN FORTUNA [AMERICAN 1919-2004], OIL ON CANVAS, 1966, H 48", W 48", ABSTRACT: \$600/800



0109

BEN FORTUNA [AMERICAN 1919-2004] CONTEMPORARY OIL ON CANVAS, 52" X 47": \$600/800



0112

BEN FORTUNA [AMERICAN 1919-2004], OIL ON CANVAS, H 34", W 27", ABSTRACT: \$600/800



0107

BEN FORTUNA [AMERICAN 1919-2004], OIL ON CANVAS, H 58", W 48", "HOLIDAY FESTIVAL": \$600/800



0110

BEN FORTUNA [AMERICAN 1919-2004], OIL ON CANVAS, H 48", W 38", ABSTRACT: \$600/800



0113

BELOZERO ACRYLIC ON OAK PANEL, H 48", L 48", "TEDDY BEAR HEAVEN": \$600/900



0108

BEN M. FORTUNA (AMERICAN 1919-2004), OIL ON CANVAS, 1968, 60" X 54": \$600/800



0111

BEN FORTUNA [AMERICAN 1919-2004], OIL ON CANVAS, H 38", W 38", ABSTRACT: \$600/800

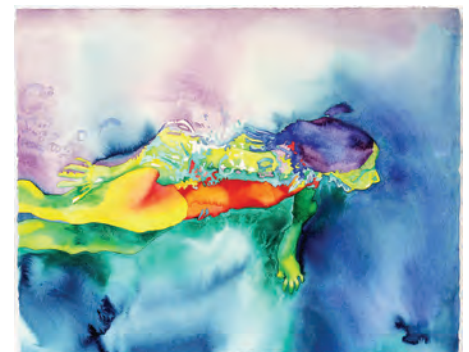

0114

WATERCOLOR, ABSTRACT PSYCHEDELIC, H 34", W 25": \$200/400



0115
WATERCOLOR, H 29", W 35",
FEMALE FACE: \$250/500



0116
ABSTRACT OIL ON CANVAS,
1966, H 24", W 36": \$200/300



0117
JULIE B. GIGLIOTTI, OIL ON
MASONITE, H 34", W 24" FLO-
RAL STILL LIFE: \$250/350



0118
G. I. JOE ANIMATION CELL H
10.5", L 12.5": \$150/250



0119
PINK PANTHER BASEBALL
ANIMATION CELL, H 11.5", L
9.5": \$150/300

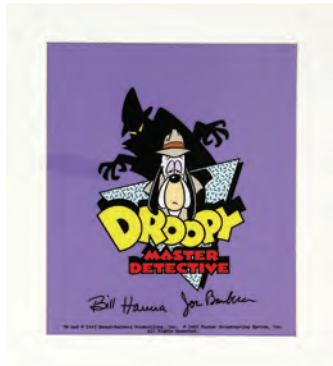

0120
DROOPY MASTER DETECTIVE
ANIMATION CELL, H 12", L 10":
\$150/250



0121
BALLY "PLAYBOY" PINBALL
MACHINE, H 70", L 51.5", D
22.5": \$1,000/2,000



0122
ANTIQUE WOODEN PINBALL
MACHINE WITH GLASS
MARBLES H 8" W 15 1/2" L 31":
\$200/300



0123
DANISH MODERN TEAK SIDE
CHAIRS BY A. B. J., SET OF
TWO, H 32": \$150/250



0124
MID-CENTURY MODERN LAMI-
NATED WOOD CHAIRS, SET OF
5, H 30", W 16", D 18": \$150/250



0125
MODERN TEAKWOOD NEST-
ING TABLES, SET OF FOUR, H
19", W 8", L 10": \$100/150



0126
TIFFANY & CO., BRASS DESK
CLOCK & WESTCLOX WORLD
CLOCK, 2 PCS: \$200/300



0127
LALIQUE 'DANS LA NUIT'
COBALT GLASS PERFUME
BOTTLE, H 5 1/4": \$150/250



0128
STEBUEN CRYSTAL COMPOTE,
H 4", DIA 10": \$150/250



0129
STEBUEN CRYSTAL COMPOTE,
H 3", D 8": \$100/200



0130
STEBUEN CRYSTAL BOWL, H 3
3/4", DIA 6": \$100/200



0131
STEBUEN CRYSTAL VASE, H 7
1/2", DIA 5": \$100/200



0132
GORHAM CRYSTAL STEM-
WARE, FIFTY-ONE PIECES:
\$100/150



0133
MOORCROFT POTTERY VASE,
H 13": \$200/400



0134
MOORCROFT, POTTERY VASES AND COVERED DISH, 4 PCS., H 2" - 4" (VASES) & 3" H. X DIA 5" DISH: \$100/200



0135
WELLER TYPE POTTERY JARDINIÈRE, EARLY 20TH C., H 8" DIA 11": \$75/125



0136
WELLER POTTERY VASES, H 8" & 10 1/2": \$75/125



0137
JOHN WAYNE AUTOGRAPHED BLACK AND WHITE PHOTO, C1945, H 10", W 8": \$300/400



0138
ELVIS PRESLEY INK SIGNED PAGE, H 6", W 5": \$300/500



0139
BETTY GRABLE AUTOGRAPHED BLACK AND WHITE PHOTOGRAPHS AND ADDITIONAL SIGNATURE AND PHOTO, 4 PCS. H 10: \$250/350



0140
RONALD AND NANCY REAGAN AUTOGRAPHED BLACK AND WHITE PHOTO, H 10", W 8": \$200/300



0141
FRED ASTAIRE AND GINGER ROGERS, AUTOGRAPHED BLACK AND WHITE PHOTOGRAPH, AND MOVIE CARDS, 4 PCS. H 10: \$200/300



0142
J. EDGAR HOOVER, SIGNED LETTER, EVENT PROGRAM, ETC, C1940 & 1970, 4 PCS.,: \$150/200



0143
LORDS OF FLATBUSH' AND 'HILL STREET BLUES', AUTOGRAPHED, PHOTO PRINTS, H 8", W 10": \$150/250



0144
GENE KELLY AND CYD CHARISSE, AUTOGRAPHED BLACK AND WHITE PHOTO, H 10", W 8": \$150/250



0145
ROY ROGERS AND GEORGE C. SCOTT AUTOGRAPHED BLACK AND WHITE PHOTOGRAPHS, 2 PCS., H 10", W 8": \$100/150



0146
BOB HOPE AUTOGRAPHED BLACK AND WHITE PHOTOGRAPH, C1953, H 9", W 7": \$100/150



0147
MUNSTER'S AND GILLIGAN'S ISLAND AUTOGRAPHED CAST PHOTOGRAPHS, 2 PCS., H 10", W 8": \$100/200



0148
HONEYMOONERS' AND "I LOVE LUCY", AUTOGRAPHED CAST PHOTOS, 2 PCS., H 8", W 10": \$100/200



0149
HAPPY DAYS' CAST, AUTOGRAPHED, BLACK AND WHITE PUBLICITY PHOTO, H 10", W 8": \$75/150



0150
STAR TREK AND MARY TYLER MOORE, TV SERIES, AUTOGRAPHED CAST PHOTOGRAPHS, 2 PCS., H 8", W 10": \$75/150



0151
CHARLIE CHAPLIN BLACK AND WHITE PHOTO PRINT WITH STAMPED AUTOGRAPH H 8", W 6": \$50/100



0152
CHARLIE SHEEN AND MEL GIBSON AUTOGRAPHED COLOR PHOTO PRINTS, 2 PCS. H 10", W 8": \$75/150



0153
BO SCHEMBECHLER AUTOGRAPHED, R. DORMAN PRINT, #30/1000, H 28", W 22", WOLVERINE: \$200/400



0154
MAJ. GEN. HANCOCK, ETCHING PORTRAIT AND AUTOGRAPH, H 8", W 6": \$100/200



0155
ADNA CHAFFEE SIGNED PHOTOGRAPH, GENERAL SPANISH AMERICAN WAR, H 9 1/2", W 6": \$100/200



0156
OSSIP GABRILOWITSCH, (DETROIT SYMPHONY CONDUCTOR), AUTOGRAPHED BLACK AND WHITE PHOTO, C1928, H 10", W 8": \$75/125



0157
HENRY FORD 67TH BIRTHDAY DINNER MENUS AND SCHEDULE OF EVENING EVENTS, JULY 30, 1930, 3 PCS.: \$75/125



0158
U.S. 'DETROIT HORSE RACING SPORTS' AUTOGRAPHED PHOTO, 1947,: \$200/300



0159
BLACK AND WHITE PHOTO, TOLEDO, MAUMEE 1961 RACES AT RACEWAY PARK: \$200/300



0160
DET 6-7-54 INTYRE - OWNER/HORTON - TR/ MAUD & PHELPS 1: \$200/300



0161
'DETROIT HORSE RACING SPORTS' 1948 HORTON TRAINER (1): \$200/300



0162
U.S.B.&W. ORIGINAL PHOTOS OF RACE HORSE'S 1952- (7): \$150/200



0163
ORIGINAL BLACK AND WHITE PHOTOS, RACEHORSES, OWNERS & RIDERS, 1951 (9): \$100/200



0164
CLARK & DUBOURG LITHOGRAPHS, NAPOLEONIC BATTLES, 1818, 5 PCS, H 8", W 11": \$400/600



0165
DAILEY GRAPHIC, NY, LUMBER CAMP OF ALGER SMITH & CO, BLACK RIVER, MI, 1882, H 19", W 26 3/4": \$100/200



0166
H. ALKEN, HAND COLORED PRINTS, LONDON 1839, "FIRST STEEPLE CHASE ON RECORD": \$100/150



0167
CHARLES HUBBELL (AMER 1899-1971), EARLY AVIATION PRINTS, 12, H 15", W 16": \$100/200



0168
U.S. ARMY INFANTRY FIELD EQUIPMENT, PRINT, H 9", W 12": \$50/100



0169
WILLIAM R. LEIGH, PRINT, TEDDY ROOSEVELT AND ROUGH RIDERS H 15", W 20": \$75/150



0170
SIGNED COLOR PRINT, H 22", W 15", SHEPHERD WITH SHEEP: \$100/150



0171
DAVID MAASS (AMER. B.1929), SIGNED PRINT, 334/580, H 20", W 17", MISTY MORNING RUFFED GROUSE: \$150/200



0172
DAVID MAASS, GROUSE HAVEN PRINT, 101/580 H 16", W 25": \$150/200



0173
DAVID MAASS (AMER B.1929), SIGNED PRINT, 421/580, H 16", W 25", GROUSE IN FLIGHT: \$150/200



0174
COPPER WEATHERVANE C. 1935 46" SAILBOAT: \$300/500



0175
FRAGATA SIGLO XVIII, MODEL OF CLIPPER SHIP, H 24", L 33": \$100/200



0176
USCG EAGLE THREE MASTED SHIP MODEL WITH FULL SET OF SAILS H 29" W 21": \$75/150



0177
PAINTED WOOD SHIP MODEL, H 14" W 20" D 11 1/2", "ELLWELL": \$100/200



0178
FOUR MASTED SHIP MODEL, 19TH C., H 40", L 55": \$800/1,200



0179
CURTIS JERE METAL SCULPTURE, H 46", L 40", SAILBOAT: \$125/250



0180
ANRI HAND CARVED ITALIAN NATIVITY 17 PCS H 8": \$300/500



0181
MINIATURE METAL 1931 ROLLS ROYCE, TRANSISTOR AM RADIO CAR, L 10": \$50/100



0182
WASTEBASKET WITH MINIATURE INTERIOR SCENE, H 14", W 10", L 10": \$50/100



0183
MINIATURE SALESMAN'S MAHOGANY, FURNITURE SAMPLES, C1900, 4 PCS., H 4" - 9", W 5" - 12": \$100/150



0184
DEPARTMENT 56, MINIATURE HOLIDAY AND WINTER SCENES, 6 PCS.: \$50/75



0185
MODEL CARS FIVE L 4" - 10": \$50/75



0186
DODGE 'VIPER', NEON ADVERTISING SIGN, C2000, H 27", W 25": \$200/400



0187
H. S. TRASK & CO. COUNTER TOP CANOE
DISPLAY, H 6", L 55": \$200/400



0188
ANTIQUE CERAMIC HUNTING MOTIF
POWER HORN DIA 7": \$50/100



0189
MODEL BRASS .,WOOD AND IRON CAN-
NON H 7" L 18": \$100/150



0190
MODEL IRON AND WOOD CANNON H 11
1/2" L 28": \$300/400

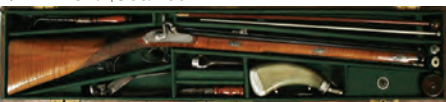

0191
PERCUSSION CASED RIFLE WITH MAPLE
STOCK AND ACCESSORIES C1840:
\$4,000/5,000



0192
BERETTA, 'AL 391 URIKA 2', 20 GAUGE
SHOTGUN, #AA394180, L 28" BBL: \$500/700



0193
MIROKU, CHARLES DALY, OVER AND
UNDER, 20 GAUGE SHOTGUN, (SKEET),
#S366519, C1970, L 26" BBL.: \$500/700



0194
SPRINGFIELD MODEL 1873 TRAP DOOR
RIFLE, 45-70 CAL., #271111, C1885, L 33"
BBL: \$600/800



0195
ENGLISH FLINTLOCK COACH GUN, 18TH
C., L 14" BBL.: \$300/500



0196
EUROPEAN FLINTLOCK COACH GUN,
C1800, L 15" BBL: \$150/250



0197
OTTOMAN FLINTLOCK BLUNDERBUSS, .65
CAL. COACH GUN, 1800, L 10" BBL: \$150/250



0198
MORTIMER, LONDON, 19TH C, DOUBLE
BARREL SHOTGUN, 12 GA, PERCUSSION
CAP, C 1860, L 27" BBL.: \$800/1,200



0199
PERCUSSION CAP DOUBLE BARREL SHOT-
GUN, 12 GA. C1860: \$200/400



0200
A. M. HAGADORN, DETROIT, MI., .44 CAL.
RIFLE, DOUBLE BARREL, PERCUSSION
CAP, L 30" BBL.: \$200/300



0201
C. BLORE? BOSTON, DOUBLE BARREL,
PERCUSSION CAP, SHOTGUN, 10 GA.,
C1860, L 31" BBL.: \$100/150



0202
19TH CENTURY PERCUSSION CAP RIFLE,
.50 CAL, C1860, L 33" OCTAGONAL BBL.:
\$100/200



0203
BELGIAN, T.G. WALTHER 10 GA. SHOT-
GUN, #99215 L 28" BBL: \$300/500



0204
W.H. DAVENPORT, NORWICH CONN., SIN-
GLE SHOT, 10 GA. SHOTGUN, L 26" BBL.:
\$150/250



0205
ITALIAN VETTERLI M1870/87/15 MILITARY
RIFLE 6.5X52MM CAL. RIFLE AND BAYO-
NET, #22-6430, LATE 19TH C.; \$150/250



0206
REMINGTON MODEL 33, .22 CAL BOLT
ACTION RIFLE, L 24" BBL.: \$75/150



0207
SHAW, ENCASED DUELING FLINT LOCK
PISTOLS, L 7": \$1,500/2,500



0208
COLT SINGLE ACTION ARMY REVOLVER,
.32 WCF CAL., 1929, L 4 3/4" BBL, #352649:
\$5,000/7,000



0209
IVER JOHNSON 'DEFENDER', .32 CAL RIM-
FIRE, PICKET PISTOL, #188, C1880, L 22 1/2"
BBL: \$75/150



0210
OTTOMAN FLINTLOCK PISTOL, APPROX.
.60 CAL, C1800, L 10 1/2" BBL: \$150/250



0211
FRENCH FLINTLOCK PISTOL, 18TH C, L
13" BBL: \$75/150



0212
FRENCH FLINTLOCK, .50 CAL. PISTOL,
1800, L 10" BBL: \$50/100



0213
ENGLISH FLINTLOCK PISTOL, 1800, L 7"
BBL.: \$50/100



0214
OTTOMAN/TURKISH KARD DAGGER, 18TH
C, L 14" BLADE: \$100/200



0215
PERSIAN KARD DAGGER, C1880, L 17"
BLADE: \$100/200



0216
PERSIAN KARD DAGGER, AND SILVER
CLAD SCABBARD, L 13" BLADE: \$100/200



0217
JAPANESE KNIVES IN SHEATHS, L 12":
\$75/125



0218
FILIPINO VISAYAN DEITY SWORD, L 18"
BLADE: \$75/125



0219
FRENCH YATAGHAN SWORD/BAYONET,
C1880, L 22" BLADE: \$75/150



0220
U.S. ARMY, MODEL 1855, SOCKET BAYO-
NET, SCABBARD AND LEATHER FROG,
C1865, L 17" BLADE: \$80/120



0221
CZECH MAUSER VZ24 BAYONET AND
SCABBARD, C1940, L 12" BLADE: \$75/150



0222
CARVED POWER HORN, DATED 1699 L 7":
\$400/600



0223
METAL POWDER FLASKS, C. EARLY 19TH,
4 PCS L 3" - 6": \$200/400



0224
LEATHER HOLSTER, BULLET POUCH,
CANTEEN, ETC., 4 PCS: \$200/300



0225
MAUSER WOOD HOLSTER/SHOULDER
STOCK AND LEATHER HOLSTER, C1917, 2
PCS.: \$50/100



0226
U.S. MILITARY LEATHER POUCHES AND
BELTS WITH BUCKLES, 19TH C: \$300/500



0227
WWI ERA LEATHER AMMUNITION AND
CANVAS WATER BAG, C1917,: \$75/125



0228
U.S. MILITARY, MAP CASE, BINOCULAR
CASE, METAL AMMUNITION BOX AND
TWO CANVAS BAGS, C1917, 5 PCS.: \$75/125



0229
U.S. CAVALRY WOOL JACKET AND TROU-
SERS, C1900, 2 PCS.: \$200/300



0230
19TH CENTURY U.S. NAVAL
JACKET AND TROUSERS.:
\$200/300



0233
ABERCROMBIE & FITCH CO.,
THREE PIECE, DRESS SUIT,
C1925: \$100/150



0238
BROWN LEATHER RIDING
BOOTS AND STRETCHERS,
C1900, PAIR: \$100/200



0243
CASTLETON CHINA "ROYAL"
PORCELAIN PLATES, 27 PCS,
DIA 6 1/2" & 10 3/4": \$100/200



0244
COCKCROFT FRUIT PORCE-
LAIN PLATES, SET OF 12, DIA 9
1/4": \$50/100



0231
19TH CENTURY U.S. NAVAL
COAT, WITH GOLD BRAID AND
EAGLE PINS.: \$200/400



0234
WILLIAM H. HORSTMAN, SUS-
PENDERS AND GOLD BRAID,
C1917, 3 PCS.: \$100/200



0239
ENGLISH IRONSTONE TUREEN
& UNDER TRAY, 19TH C., H 9" L
12": \$150/250



0235
SPANISH AMERICAN WAR
ERA, LEATHER CAVALRY SHIN
GUARDS, BELT AND SWORD
CLIP, C1898, 4 PCS.: \$75/150



0240
COPELAND SPODE "DETROIT"
HISTORIC TRANSFER WARE
PLATES, 12, DIA 10 3/8": \$200/400



0245
HAVILAND & CO. LIMOGES
PORCELAIN LUNCHEON SET,
27 PCS: \$100/150



0236
MILITARY GOLD BRAID AND
LEATHER BELT WITH AMERI-
CAN EAGLE METAL BUCKLE,
C1917: \$75/150



0241
VIENNA, PORCELAIN AND
BRASS, WATER PITCHER,
C1950, H 9", W 16": \$50/100



0246
CONTINENTAL PORCELAIN
TABLEWARE, 8 PCS, DIA 8" -
12": \$150/200



0232
WWI ERA, GERMAN WOOL
OVERCOAT, C1917: \$100/200



0237
BROWN LEATHER RIDING
BOOTS, C1900, PAIR: \$50/100



0242
CRESCENT AND SHELLY,
GOLD TRIM PORCELAIN DIN-
NER SET, 37 PCS: \$150/250



0247
MEISSEN, PORCELAIN BOWL,
LATE 19TH C, DIA 12": \$50/100



0248
RS PRUSSIA PORCELAIN
CHOCOLATE POT: \$75/125



0249
ROYAL DOULTON PORCELAIN
PITCHERS, 2 PCS. H 9", "OLD
CURIOSITY SHOP" & "FAL-
STAFF": \$75/125



0250
HUMMEL BISQUE FIGURINES,
C 1940, 3 PCS., H 3 - 6": \$100/150



0251
VICTORIAN PORCELAIN FAIR-
INGS, 19TH C., 7 PCS, H 1 1/4"-3
1/2": \$75/150



0252
ENGLISH PORCELAIN FIGURES
OF DOGS, 19TH C., 6 PCS, H 2
1/4"-6": \$50/150



0253
ROYAL DOULTON, PORCELAIN
FIGURINES, 3 PCS., H 4" - 8":
\$50/100



0254
FRENCH LIMOGES, POR-
CELAIN HINGED COVERED
BOXES, 5 PCS. H 2" - 3 1/2":
\$75/150



0255
ENGLISH HALCYON DAYS
ENAMEL PORCELAIN PILL
BOXES, 5 PCS, L 3/4 - 2 1/4":
\$75/150



0256
A. BARRETT & SON, PICCA-
DILLY, LONDON, MINIATURE,
STERLING SILVER, TEA POTS,
CREAMERS, SUGARS, ETC., +
LEATHER BOX, C1900, 13 PCS.:
\$200/300



0257
ONEIDA SILVER PLATE, BREAD
AND BUTTER PLATES, 12 PCS.,
DIA 6": \$50/60



0258
WHITING, ETC. STERLING SIL-
VER COFFEE JAR, ASH TRAYS
AND COASTERS(3" - 4" DIA), 17
PCS., H 6 1/2" JAR.: \$50/70



0259
SILVER PLATE, WELL AND
TREE PLATTER FLANKED BY
INTEGRAL VEGETABLE HOLD-
ERS, W 19", D 15": \$70/100



0260
DRAKE, PARK AVE., N.Y SIL-
VER PLATE TRAY PLUS TWO
ADDITIONAL TRAYS, 3 PCS. H
12" - 14": \$50/70



0261
SILVER PLATE COVERED
DISHES, CREAMER & SUGAR
AND MINI ICE BUCKET, 5 PCS.,
H 3" - 6": \$40/60



0262
SILVERPLATE HOT WATER
KETTLE, CREAMER, SUGAR
BOWL & TRAY: \$150/300



0263
CHINESE SANG DE BOEUF
VASE, C. 1900, H 8 1/2": \$200/400

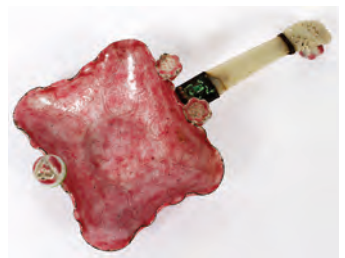

0264
CHINESE ENAMELED LOTUS
DISH WITH JADE HANDLE,
EARLY 20TH C., L 7 1/2",
SIGNED: \$100/200



0265
CHINESE CLOISONNÉ BOXES
TWO & HARD STONE FRUIT L
3 - 7 1/2": \$100/150



0266
CHINESE, PORCELAIN INK-
STAND, EARLY 20TH C, H 8", W
15": \$150/250



0267
CHINESE PAINTED PORCELAIN
TABLEWARE 4 PIECES W 4 - 9
1/2": \$100/150



0268
CHINESE EXPORT PORCELAIN
CANTON PLATTER, 19TH C., L
16": \$150/250



0269
CHINESE BLUE & WHITE PORCELAIN VASE, H 15", DIA 6": \$200/300



0270
CHINESE PORCELAIN VASE, H 5 3/4", DIA 5 1/4": \$50/150



0271
CHINESE PORCELAIN VASE, H 4 3/4", DIA 4 3/4": \$100/200



0272
CHINESE PORCELAIN COMPOTE, H 4", DIA 10": \$150/250



0273
ANTIQUE CHINESE BLUE & WHITE PORCELAIN BOWL, H 3" DIA 8": \$150/250



0274
CHINESE BLUE & WHITE PORCELAIN BOTTLES, TWO, H 3": \$100/200



0275
CHINESE PORCELAIN COVERED SERVING CONTAINER, H 6", DIA 11": \$150/300



0276
CHINESE BLUE & WHITE PORCELAIN VASE, H 15", DIA 6": \$150/300



0277
CHINESE POTTERY VASE, H 10", DIA 7": \$150/250



0278
CHINESE, BLANC DE CHINE PORCELAIN BOWL, H 7", W 8": \$75/125



0279
CHINESE EXPORT, ROSE MEDALLION PORCELAIN CHARGER, MID 20TH C., DIA 16": \$150/300



0280
JAPANESE KUTANI WARE VASE, H 12", W 4", SIGNED: \$150/200



0281
THAI BRONZE BUDDHA HAND SCULPTURE, L 8 1/2": \$50/100



0282
CHINESE RED LACQUER & MOTHER OF PEARL INLAY BOX, L 6 3/4": \$75/125



0283
INLAID WOOD OCTAGONAL MUSICAL JEWELRY BOX H 3.75" L 9.75": \$100/250



0284
JAPANESE, LACQUER AND PEWTER LINED TEA BOX, H 10 1/2", W 8", L 13": \$300/500



0285
AFRICAN CAMEROON, CEREMONIAL TRIBAL HAT, C1950, DIA 28": \$150/300



0286
CHINESE EMBROIDERED SILK PANEL, 9 1/2" X 8 1/2", FRAMED: \$100/200



0287
CHINESE WATERCOLOR ON PAPER, H 23", W 22", LANDSCAPE: \$150/250



0288
KUPUR (RUS 20TH C), WATERCOLOR, H 20", W 20": \$75/125



0289
S. PRESTROT, PARIS, WATERCOLOR AND INK, H 14", W 11", UNFRAMED: \$50/80



0290
W. BELOMAN, OIL ON CANVAS 12" X 16" FLORAL: \$100/200



0291
OIL ON CANVAS, LATE 20TH C, H 24", W 20", PARROTS: \$150/250



0292
SIGNED OIL ON CANVAS, H 20", W 24", RIVER LANDSCAPE: \$200/300



0293
LEADED AND STAINED GLASS HANGING LAMP, H 14.5", DIA 21.5": \$150/300



0294
RUBY TO CLEAR ETCHED GLASS LAMP H 29 3/4": \$100/200



0295
STATE OF MICHIGAN CARPET, SEAL & WALL PLAQUE C 1980, H 25", W 27", DIA 18": \$300/500



0296
NATIVE AMERICAN STYLE, WOVEN WOOL RUG, 1977, 5' 8" X 3' 2": \$150/250



0297
DC COMIC BOOK COLLECTION, 100+: \$200/300



0298
BASEBALL, HOCKEY & FOOTBALL CARD COLLECTION, OVER 600: \$300/400



0299
1950-60'S ERA DETROIT TIGER, TOPPS TRADING CARDS, ETC. C1950-60'S 30+,: \$150/250



0300
BASEBALL CARD COLLECTION: \$200/400



0301
AUTOGRAPHED BASEBALLS, MARIS, TORRE, BROCK, ETC., 5 PCS.: \$100/150



0302
AUTOGRAPHED BASEBALL MEMORIALBIA, DUKE SNIDER, REGGIE JACKSON, BILLY MARTIN, ETC. LATE 20 TH C., 17: \$100/200



0303
BASEBALL, HOCKEY, FOOTBALL, OLYMPICS, SPORTS MEMORIALBIA, SIGNED AND UNSIGNED 30 PCS.: \$100/200



0304
SIGNED BRENDAN SHANAHAN RED WINGS WHITE JERSEY: \$150/250



0305
DETROIT RED WINGS AUTOGRAPHED HOCKEY PUCKS, 4 PCS.: \$100/200



0306

DETROIT RED WING AUTO-GRAPHED HOCKEY PUCKS, 5 PCS.: \$100/200



0307

DETROIT RED WING AUTO-GRAPHED HOCKEY PUCKS, 5 PCS.: \$100/200



0308

DETROIT RED WINGS AUTO-GRAPHED HOCKEY PUCKS, 6 PCS.: \$75/125



0309

NATIONAL HOCKEY LEAGUE AUTOGRAPHED HOCKEY PUCKS, 4 PCS.: \$100/150



0310

NATIONAL HOCKEY LEAGUE AUTOGRAPHED HOCKEY PUCKS, 4 PCS.: \$100/150



0311

NATIONAL HOCKEY LEAGUE AUTOGRAPHED HOCKEY PUCKS, 5 PCS.: \$75/125



0312

VINTAGE FISHING LURES, C1950, 12 PCS., L 2" - 6": \$75/125



0313

ORVIS HUNTER'S CANVAS AND LEATHER TRAVEL BAG: \$100/150



0314

THREE MASTED SHIP DIORAMA MAHOGANY WOOD FRAME 19TH C., H 10" W 13": \$200/400



0315

RENAISSANCE REVIVAL STYLE PATINATED METAL COMPOTE, H 9", W 18": \$200/300



0316

BRASS MAGAZINE RACK, C1950, H 18", W 18", D 12": \$75/125



0317

WOODARD WROUGHT IRON TABLE AND CHAIRS, FIVE PIECES: \$300/500



0318

MAHOGANY DICTIONARY STAND H 32" W 24" D 13": \$100/200



0319

WALNUT GUN CASE, WITH GLASS DOORS, H 5', W 3': \$150/200



0320

VENEER MAHOGANY RECORD CABINET, C1920, H 52", W 16", D 11": \$100/200



0321

PATINATED METAL & MARBLE DESK STANDS, TWO, L 7" & 10": \$100/200



0322

WOOD AND METAL SNUFFER, L 8": \$50/200



0323

METAL CUP ARTIFACT WITH HOLDER, H 5 1/4": \$50/200



0324

BI-PLANE, BRASS AND COPPER, MINIATURE WEATHER VANE, H 14": \$100/200



0325

EAST EUROPEAN AND RUSSIAN COPPER AND WROUGHT IRON BUCKET AND LADLES, C1900, 4 PCS. H 12", DIA 13", (BUCKET): \$100/150



0326
DUTCH COPPER AND PORCELAIN, COAL BUCKETS, C1900, 5 PCS., H 8" - 16", W 8" - 17": \$100/150



0327
INDIAN BRASS COVERED INCENSE BURNER, DIA 5": \$50/100



0328
ANTIQUÉ CAST IRON DOOR-STOPS, TWO, H 7"-11", W 8"-10": \$70/100



0329
THOMAS A. EDISON, AMBEROLA, CYLINDER PHONOGRAPH, # SM-23540, C1913, H 16", W 15", D 20": \$200/300



0330
EDISON STANDARD PHONOGRAPH WITH LID, C1910, H 11", W 11", D 9": \$200/300



0331
FAUX LEATHER BOOK GRAMOPHONE IN CASE, H 8", W 15", D 13": \$100/200



0332
MASTERS VOICE GRAMOPHONE CO WIND UP RECORD PLAYER C1920: \$100/200



0333
EDISON CYLINDER RECORDS 41 RECORDS: \$100/200



0334
EDISON CYLINDER RECORDS, 24: \$100/200



0335
EDISON CYLINDER RECORDS, 36: \$100/200



0336
MEXICAN 50.PESOS GOLD COIN WINGED LIBERTY 1947 (1): \$1,500/2,000



0337
U.S. \$20.GOLD COIN, 1925 AUGUSTUS SAINT GAUDEN, (1): \$1,000/1,500



0338
U.S MCMLXXXVI PROOF GOLD COIN \$50.SAINT GAUDEN 1986 (1): \$800/1,000



0339
VICTORIA GOLD SOVEREIGN COIN TWO BRITISH POUNDS 1887: \$1,200/1,500



0340
SUID-AFRIKA GOLD COIN KRUGERRAND PORTRAIT & DEER 1974 (1): \$1,000/1,500



0341
50. GOLD PESOS 1947 WINGED LIBERTY/EAGLE MEXICAN (1): \$1,000/2,000



0342
1864 AUSTRALIA GOLD COIN, SYDNEY MINT, 1 SOVEREIGN: \$500/700



0343
AUSTRIA-HUNGARY, BOHEM GOLD COIN, 1915: \$400/600



0344

1917 NEDERLANDEN, 10 GULDEN GOLD COIN: \$250/350



0349

BRITISH GOLD SOVEREIGN COIN ST GEORGE & DRAGON 1909 (1): \$200/300



0354

MEXICAN GOLD COIN, CINCO PESOS PORTRAIT/EAGLE, 1955: \$150/200



0359

KENNEDY .50C (245) COINS & INCLUDES FIVE ROLLS 1964-: \$200/300



0345

NEDERLANDEN, 10 GULDEN GOLD COIN 1917 (1): \$250/350



0350

1915 AUSTRIAN GOLD COIN, FRANZ JOSEPH/DOUBLE HEADED EAGLE (1): \$150/250



0355

MEXICAN, 10 PESOS GOLD COIN, EAGLE/PORTRAIT, 1959: \$150/250



0360

U.S. \$1. FLYING EAGLE/PORTRAIT COINS 1979- (131): \$200/300



0346

1932 NEDERLANDEN 10 GULDEN GOLD COIN: \$250/350

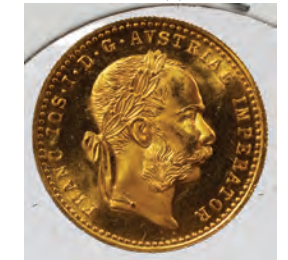

0351

1915 AUSTRIAN GOLD COIN, FRANZ JOSEPH/DOUBLE HEADED EAGLE: \$150/250



0356

MEXICAN GOLD COIN, "DOS E MEDIO PESOS", PORTRAIT/EAGLE, 1945: \$50/200



0361

ISRAEL EUROPEAN PROOF, UNCIRCULATED, ETC 1780-, (180): \$200/300



0347

FRANCAISE, LIBERTY HEAD 20 FRANC, GOLD COIN, 1909: \$200/300



0352

1915 AUSTRIAN GOLD COIN, FRANZ JOSEPH/DOUBLE HEADED-EAGLE: \$150/250



0357

0.05C BUFFALO 1913-, .05C JEFFERSON, 1938-, .01C LINCOLN, 1909 VDB -, ETC., 1913-: \$300/400



0362

CANADA 1-COINSET \$10. \$5. \$1. ETC, 1919- (21): \$200/300



0363

U.S CAPPED LIBERTY BUST LETTERED EDGE 1827 (1): \$200/300



0348

OTTOMAN GOLD LIRA COIN (1): \$200/300



0353

1915 FRANZ JOSEPH, GOLD COIN: \$150/250



0358

U.S BARBER .25C .10C LIBERTYHEAD .05C 1898- (39) COINS: \$200/300



0364

HEBREW & ISRAEL MEDALS TOKENS COINS, UNCIRCULATED, ETC, 1974, (36): \$200/300



0365
U.S. PROOF, MINT & UNCIRCULATED COIN & MEDAL SETS (22) +: \$100/200



0366
SILVER CERT & FED-RESERVE PAPER NOTES ETC, 1935- (): \$100/150



0367
MORGAN \$1. FRANKLIN .50C INDIANHEAD .01C 1887- (500) +: \$75/200



0368
U.S. BUFFALO INDIAN HEAD NICKELS & 2 COIN ROLLS, (108)+: \$75/125



0369
STATE QUARTERS, WASHINGTON-EAGLE CLAD-COINS 1965- (163): \$75/125



0370
U.S. JEFFERSON HEAD NICKELS (83+) COINS, 1941-: \$75/125



0371
INDIAN HEAD/LINCOLN WHEAT - MEMORIAL .01C, 1898- (619): \$50/125



0372
HEBREW & ISRAEL MEDALS, TOKENS & COINS, ETC, 1918-, (300): \$50/125



0373
ROMAN BRONZE COINS, WITH CERTIFICATE: \$100/125



0374
INTERNATIONAL COIN CHARM BRACELET, 1909- (260) +: \$100/125



0375
U.S. \$50. \$100. FED-RESERVE PAPER NOTES 1928- (): \$1,200/1,750



0376
U.S. PAPER CURRENCY, \$20., \$10., \$5., \$2. NOTES, 1928C -, (59): \$700/1,250



0377
U.S. \$1.SILVERCERTIFICATES/\$2.& \$1.FED-NOTE 1935- (55): \$200/300



0378
1780 CONNECTICUT STATE, CONTINENTAL ARMY PAPER NOTE: \$200/300



0379
FORMER' DETROIT BANK - COMMERCIAL BANK ,1807 ETC, (3): \$200/300



0380
1874 FRACTIONAL CURRENCY NOTES & 1854 \$2.BANKNOTE, 2 PCS.: \$200/300



0381
U.S 1860- BAY STATE MINING COMPANY #4206,4545,5337 (3): \$100/200



0382
BAYSTATE MINING - EAGLE RIVER, MICH/MUNISING (3) 1866-: \$100/200



0383
U.S 1862 EXCHANGE BANK OF A.J.PERRIN, MICHIGAN & COLLINS IRON (3): \$100/200



0384

U.S 1838- CALHOUN COUNTY BANK, JACKSON MERCHANTS BANK & FARMERS BANK (3): \$100/200



0385

U.S RAILROAD BANK & OAKLAND COUNTY BANK PAPER-CERT 3: \$75/200



0386

TECUMSEH MICHIGAN BANK, \$1,3,5, ADRIAN INSURANCE \$1,2 19TH C: \$75/100



0387

U.S 1859- BANK OF TECUMSEH,CENTRAL MINING STOCKS (3): \$75/150



0388

STATE OF MICHIGAN, BANK OF SINGAPORE NOTES \$1.00, \$2.00, \$3.00 & \$5.00: \$75/100



0389

STATE BANK OF MICHIGAN, NOTES \$ 1.00, \$2.00, \$3.00, \$5.00, BONDS AND BANK OF MICHIGAN \$1.00 NOTES: \$75/100



0390

BANK OF MANCHESTER MI NOTES \$2.00, \$3.00, \$5.00, \$10.00 ALSO ADRIAN INSURANCE CO \$3.00, FIVE PCS.: \$75/100



0391

RAILROAD BANK OF ADRIAN, RIVER RAISIN & LAKE ERIE MONROE NOTES, 1853-4, 5 PCS.: \$75/100



0392

BANK OF CHIPPEWAY, C1838, NOTES AND SAULT ST MARYS AND CENTRAL MINING CO, C1866 NOTES, 5 PCS.: \$75/100



0393

MERCHANT'S AND MECHANIC'S BANK NOTES \$1,2,3,5 AND PENINSULAR BANK DETROIT \$5 ALL 1800 FIVE: \$75/100



0394

BANK OF MACOMB COUNTY NOTES \$1,2,5,10 AND RAIL ROAD BANK \$5 ADRIAN MI 1858.: \$75/100



0395

UNITED STATES NOTES, \$1, 2, 5, 10, 20, 1874, 1917, 1880, 1907: \$75/100



0396

BANK OF MICHIGAN NOTES \$1,3,5,10 C1862: \$75/100



0397
1835 BANK OF WASHTENAW,
MICHIGAN PAPER CERTIFI-
CATES, 3: \$75/125



0401
AMERICAN BANK NOTE, DAN-
FORTH WRIGHT, NY & PHILA.
(3): \$200/300



0406
STOCK CERTIFICATES, FIVE, C
1880-1900: \$50/100



0412
AVIATION MAGAZINE, 1926:
\$50/60



0407
STOCK CERTIFICATES: \$50/100

0413
ALEXANDER WINCHELL,
EARLY MAPS OF MICHIGAN, 2
PCS H 15", W 10 1/2": \$50/100



0398
BANK OF WASHTENAU
MI \$1,2,3,5,10, NOTES
1831,1835,1837: \$75/100



0402
CANADIAN/INTERNATIONAL
PAPER-CURRENCY NOTES
1937- (21): \$200/250



0408
RAILROAD BONDS CERTIFI-
CATES 1865-1929 FIVE: \$50/100



0414
REPRODUCTION CIVIL WAR
ENLISTMENT POSTERS AND
NEWSPAPERS, C1860-1865, 8
PCS.: \$100/200



0403
PAPER CURRENCY NOTES \$50.
\$1. & \$2.ERROR NOTE 1918 (3):
\$75/150



0409
ASSORTED STOCK CERTIFI-
CATES, PULLMAN CORP., &
GOFF'S HISTORICAL MAP OF
U.S., ETC., 10 PCS.: \$50/80



0415
LESLIE'S WEEKLY NEWSPA-
PER AND HARPER'S MONTHLY
MAGAZINE, 1898-99, 15+ PCS.:
\$100/200



0399
U.S. INTERNATIONAL PAPER
CURRENCY, ETC, 1922-, (70 +)
OVER: \$75/125



0404
LOT OF STOCK CERTIFICATES
FROM VARIOUS COMPANIES,
24: \$100/200



0410
1936 SCRAPBOOK, POLO
MATCH AT THE STATE FAIR-
GROUNDS, 22" X 19": \$100/200



0416
CIVIL WAR, WW 2, NEWSPA-
PERS, LIFE MAGAZINES, ETC.:
\$75/150



0400
SUMMIT C. BANK OF
CUYAHOGA FALLS, OH, .10C
PAPER NOTE: \$75/100



0405
STOCK CERTIFICATES
DETROIT & CLEVELAND NAVI-
GATION CO. 100 SHARES, 1944,
12 SHEETS: \$50/80



0411
RECOGNITION PICTORIAL
MANUAL FROM THE WAR
DEPT., 1943: \$50/60



0417
WW1 ERA MAGAZINES, "MORE
FRAGMENTS FROM FRANCE"
BY CAPT. BRUCE BAIRNS-
FATHER, (BRIT. B 1887-1959),
C1917, 4 PCS.: \$50/80



0418

ROWLANDSON, LITHOGRAPHS OF BRITISH MILITARY, 9: \$50/80

0419

GEORGE W. PECK, PECK'S BAD BOY & HIS CHUMS, C. 1908: \$50/100

0420

THE ADVENTURES OF HAROLD, TEEN BOOKS, 1931, 2 PCS.: \$50/75

0421

BIRD AND BARNYARD ANIMALS, COLOR LITHOGRAPHS, 3 PCS.: \$75/125



0422

JAPANESE WOODBLOCK PRINT, H 10", W 8", TWO WOMEN UNDER AN UMBRELLA: \$75/125

0423

PHILLIP VON TIL, PENCIL SIGNED, COLOR PRINT, #775/PS, C1993, H 22", W 14" "DOUBLE TAKE": \$50/75

0424

FRED BEAR AUTOGRAPHED COLOR PRINT, #242/250, H 12", W 8", WILD BEAR COLLAGE: \$50/80

0425

THEO WUJCIK (DETROIT ARTIST B1936-2014), LITHOGRAPH, #3/15, 1960, H 5", W 4", "PAINTERS CAP": \$50/80



0426

VINTAGE GLASS DECANTER COLLECTION, C1900, 9 PCS., H 7" - 8 1/2": \$200/300



0427

VINTAGE GLASS, BOTTLE AND STONE WARE COLLECTION, 15 PCS. H 6" - 15": \$100/200



0428

VINTAGE GLASS BOTTLE COLLECTION, C1880-1920, 7 PCS., H 7 1/2" - 14": \$100/200



0429

CUT GLASS COLLECTION, SIX PIECES: \$125/250



0430

COLOR GLASS STONES, 13 PIECES: \$100/200



0431

PEKING GLASS SNUFF BOTTLES, THREE, H 2" - 3": \$100/150



0432

ANTIQUE GLASS OPEN SALTS & WINE RINSE, 7 PIECES: \$75/125



0433

AMBER TO CLEAR GLASS TUMBLERS & LIQUOR GLASSES, 18 PIECES, H 4 1/2": \$75/125



0434

EMERALD GLASS TEARDROP WINE STEMS, C. 1930, SET OF 11, H 5": \$70/100

0435

VICTORIAN PATTERN GLASS SUGAR BOWL, C 1880, H 9", W 6": \$40/60

0436

AMERICAN VASELINE GLASS COMPOTES, 2 PC, DIA 8 1/4 - 8 1/2": \$30/50

0437

FRENCH ETCHED GLASSWARE, 8 PCS., H 4 1/2" - 6": \$25/50

0438

BLACK AND YELLOW PIANO SHAWL: \$50/100



0439

GOLD BRAID EMBROIDERY ON WOOL CAPE C1900 L 42": \$100/200

0440

IRON AND GLASS WINE DISPENSER: \$50/80



0441

GERMAN NAZI ERA POKER CHIPS SET VICHY FRANCE C1940: \$200/400

0442

CHINESE PORCELAIN SEATED FIGURE OF SCHOLAR H 8 1/2": \$50/75

0443

CHINESE PORCELAIN QUANT YIN H 8 1/4": \$50/100

0444

STRAIGHT EDGE RAZORS SIX PLUS TWO IN BOXES: \$50/75



0445

CHINESE COPPER HAND WARMER, H 4", L 6": \$75/150

0446

EGYPTIAN METAL LATCH ARTIFACT, 1" X 3 1/2": \$75/125



0447

ENGLISH PEWTER MUGS EARLY 19TH & 20TH C 8 PCS., H 4 3/4": \$50/100

0448

PETER MAX DESIGN ENAMELED COVERED SAUCE PAN & TRIVET, L 15": \$40/60

0449

TEDDY ROOSEVELT SPELTER BUST BY E.H.BERGER CO CHICAGO H 7": \$50/80



0450

GERMAN CARVED WOOD BOX, LATE 19TH C., H 10" L 19 3/4" D 11": \$75/125

Saturday Auction



(detail)



(detail)

1001

ENGLISH PEAR WOOD FITTED VANITY TABLE, C. 1914, H 33", W 14", D 11 1/2": \$1,000/1,400



1002

GEORGE III STERLING TEA & COFFEE SET, LONDON, 1804-1806, FIVE PIECES: \$800/1,200



1003

ENGLISH STERLING COFFEE & TEA SET BY ADIE BROS. LTD., BIRMINGHAM, C. 1930, THREE PIECES: \$700/900

Saturday Page 1

For more information on all our auction items, visit our website at www.DUMOART.com



1004

DURGIN STERLING TEA & COFFEE SET WITH TRAY, EARLY 20TH C., SIX PIECES, PATTERN #1822: \$3,000/5,000



1010

TIFFANY & CO. STERLING VASE, C. 1910, H 12": \$400/600



1005

GALE & HAYDEN COIN SILVER TEA & COFFEE SET, NEW YORK, 1847, FOUR PIECES: \$1,000/2,000



1011

WHITING MFG. CO. STERLING COMPOTE, 1910, H 5 1/2", DIA 9 3/4": \$300/500



1006

GEORGE IV IRISH STERLING BASKET, DUBLIN, 1822, H 11" (TO THE HANDLE), DIA 13": \$600/800



1008

GEORGE V STERLING BOWL BY LIONEL A. CRICHTON, LONDON, 1914-15, H 5", DIA 8": \$400/600



1007

GEORGE III STERLING BOWL, LONDON, 1786-87, H 3", DIA 6": \$150/250



1009

ARTHUR STONE, ARTS & CRAFTS STERLING BOWL, EARLY 20TH C., H 4", DIA 9 1/2": \$400/600



1012

GORHAM STERLING INDIVIDUAL COFFEE SET, 1947, THREE PIECES: \$300/500



1013
GORHAM STERLING SERVING DISH, 1946,
DIA 13 1/2": \$300/500



1017
GORHAM STERLING WATER PITCHER, H
9": \$300/500



1021
GEORGE II STERLING CREAMER, AMERI-
CAN COIN "CAMPAU" FAMILY MUG, &
RUSSIAN CUP, 18TH & 19TH C., H 3"-4":
\$400/600



1014
GORHAM STERLING COVERED ENTRÉE
DISH & 'CHIPPENDALE' TRAY, DIA 12":
\$800/1,200



1018
DURGIN STERLING WATER PITCHER,
EARLY 20TH C., H 8 1/2": \$400/600



1022
CONTINENTAL SILVER COMPOTES, LATE
19TH C., PAIR, H 3 1/4", DIA 7": \$200/400



1015
GORHAM STERLING TRAYS, SET OF TWO,
L 16" & 18": \$1,000/1,500



1019
DURGIN STERLING BOWL, EARLY 20TH C.,
H 3", DIA 9": \$300/500



1023
ENGLISH STERLING SALVER BY EDWARD
VINERS, SHEFFIELD, 1946-47, W 14":
\$500/700



1016
GORHAM STERLING BOAT, 'DELPHINE/
NITAMA', H 4 1/2", L 16": \$300/500



1020
EOFF & SHEPHERD COIN SILVER CREAM
PITCHER, NEW YORK, C. 1850, H 7 1/2":
\$200/400



1024
WALLACE 'ROSE POINT' STERLING FLAT-
WARE SET, C. 1934, 103 PIECES: \$1,500/2,500



1025
STATE HOUSE 'STATELY' STERLING
FLATWARE SET, 91 PIECES: \$1,000/2,000



1026
TOWLE 'OLD LACE' STERLING FLAT-
WARE SET, 39 PIECES: \$750/850



1027
TOWLE 'LAFAYETTE' STERLING FLAT-
WARE SET, 47 PIECES, WITH DOMINICK &
HAFF TEASPOONS (6): \$800/1,200



1028
TOWLE 'RAMBLER ROSE' STERLING
FLATWARE SET, 57 PIECES: \$600/800



1029
ENGLISH WALNUT GAMES TABLE, LATE
18TH C., H 28 1/2", W 36", D 18" (CLOSED):
\$2,000/3,000



1030
WILLIAM & MARY STYLE WALNUT
LOWBOY, 18TH C., H 29", W 29", D 18":
\$1,000/1,500



1031
ENGLISH MAHOGANY HIGHBOY, C. 1900,
H 69", W 42", D 22": \$800/1,200



1032
WILLIAM & MARY STYLE MAHOGANY &
MAPLE CHEST-ON-CHEST, H 62", W 42", D
22": \$500/700



1033
VICTORIAN BURL WALNUT SIDEBOARD
WITH MARBLE TOP, C. 1890, H 64", W 57", D
24": \$800/1,200



1034
AMERICAN CHERRY CORNER CUPBOARD,
MID 19TH C., H 83", W 48", D 22": \$800/1,200



1035

FEDERAL PAINTED BLACK ARMCHAIRS, EARLY 19TH C., PAIR: \$400/600



1036

AMERICAN EMPIRE MAHOGANY CONSOLE WITH MARBLE TOP, MID 19TH C., H 32", W 36", D 18 1/2": \$300/500



1037

REGENCY STYLE MAHOGANY DOUBLE-PEDESTAL DINING TABLE, H 28", W 51", D 50", WITH TWO LEAVES: \$500/800



1038

CHIPPENDALE STYLE MAHOGANY DINING CHAIRS, 19TH C., EIGHT: \$600/800



1039

REGENCY MAHOGANY DRUM TABLE, H 31", DIA 49": \$600/800



1040

ANGLO-AMERICAN WALNUT & GILT MIRROR, EARLY 19TH C., 34" X 19": \$800/1,200



1041

4.5-7.5MM NATURAL TURQUOISE & DIAMOND NECKLACE, L 21": \$8,000/10,000



1042

GRAY PEARL NECKLACE WITH GOLD & DIAMOND CLASP, L 19": \$4,000/7,000



1043

14KT GOLD, TAHITIAN PEARL & DIAMOND EARRINGS, PAIR: \$500/1,000



1044

2.00CT DIAMOND & PLATINUM CROSS FORM RING, SIZE 6.5: \$5,000/8,000



1045

AMERICAN LIBERTY GOLD COIN & DIAMOND PENDANT NECKLACE, L 17": \$15,000/20,000

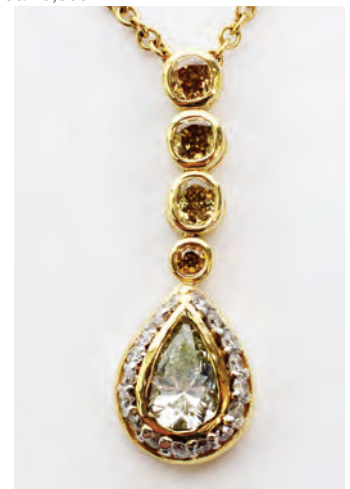

1046

1.95CT DIAMOND & GOLD PENDANT NECKLACE, L 18": \$3,500/4,500



1047
18KT GOLD & 2.00CT DIAMOND ST. CHRISTOPHER PENDANT, DIA 1 3/8": \$2,500/3,500



1052
18KT WHITE GOLD & PRINCESS CUT DIAMOND RING: \$800/1,600



1056
2.00CT DIAMOND & 14KT GOLD COCKTAIL RING, SIZE 6.5: \$3,000/5,000



1048
1.20CT NATURAL SAPPHIRE & DIAMOND LADY'S RING, SIZE 6.75: \$3,000/4,000



1053
2.02CT NATURAL SAPPHIRE & DIAMOND LADY'S RING, GIA, SIZE 5.5: \$4,500/5,500



1057
13.60CT NATURAL EMERALD & DIAMOND LADY'S EARRINGS, PAIR, W 7/8": \$18,000/24,000



1049
14KT WHITE GOLD, DIAMOND & SAPPHIRE BRACELET, L 7 1/8": \$500/1,000



1054
14KT YELLOW GOLD & 0.50CT DIAMOND NECKLACE, L 17 1/2": \$3,500/4,500



1058
80.21CT AMETHYST BEAD & DIAMOND LADY'S NECKLACE, GIA, L 19 1/2": \$3,500/4,500



1050
14KT WHITE GOLD & DIAMOND TENNIS BRACELET, L 7 1/2": \$900/1,800



1055
ANTIQUE 14KT GOLD DIAMOND & SAPPHIRE LADY'S MESH PURSE, L 6": \$9,000/11,000



1059
14KT WHITE GOLD & DIAMOND BRACELET, L 7 1/4": \$700/1,500



1051
2.18CT FANCY COLOR DIAMOND & SAPPHIRE FLUSH MOUNT RING, SIZE 7: \$4,500/5,500



1060
14KT WHITE GOLD & PRINCESS CUT DIAMOND TENNIS BRACELET, L 7": \$800/1,600



1061
CHINESE EXPORT PORCELAIN TUREEN
& UNDER PLATE, C. 1800, H 10" L 14":
\$700/1,000



1062
CHINESE EXPORT PORCELAIN BOWL,
LATE 18TH C., H 3 3/4", DIA 9": \$150/250



1063
CHINESE EXPORT PORCELAIN BOWL,
LATE 18TH C., H 5", DIA 11": \$150/250



1064
CHINESE EXPORT PORCELAIN MUG, C.
1800, H 4 1/2", DIA 3 1/2": \$100/200



1065
CHINESE EXPORT PORCELAIN MUG, LATE
18TH C., H 6 1/4", DIA 5 1/4": \$200/400



1066
CHINESE EXPORT PORCELAIN MUG, LATE
18TH C., H 5 1/2" DIA 4 1/4": \$150/250



1067
CHINESE EXPORT PORCELAIN TEA SER-
VICE, EARLY 19TH C., 26 PIECES: \$400/600



1068
CHINESE EXPORT PORCELAIN THREE-
PIECE TEA SET, EARLY 19TH C., H 5 1/2":
\$100/150



1069
CHINESE EXPORT PORCELAIN SUGAR
BOWL WITH CUPS & SAUCERS, EARLY
19TH C., FIVE PIECES: \$100/150



1070
CHINESE EXPORT PORCELAIN CREAM
PITCHER, C. 1800, H 5": \$75/125



1071
CHINESE EXPORT & JAPANESE PORCE-
LAIN BOWLS, 18TH-20TH C., FIVE, DIA 4
1/2"-6 3/4": \$75/125



1072
CHINESE & JAPANESE PORCELAIN MUGS,
LATE 18TH-EARLY 20TH C., THREE, H 3
1/2"-6": \$200/400



1073
CHINESE EXPORT PORCELAIN OVAL PLATTER WITH COVER & DRAIN, 18TH C., L 17" X
14": \$500/800



1074
CHINESE EXPORT BIRD & BUTTERFLY
PORCELAIN BASIN, 19TH C., H 5", DIA 16":
\$300/500



1078
CHINESE EXPORT BIRD & BUTTERFLY
PORCELAIN BRUSH BOX, 19TH C., L 7 1/2":
\$100/200



1082
DERBY, ENGLISH PORCELAIN SCENIC
URN, C. 1800, H 12 1/2", DIA 9", 'IN ITALY':
\$200/400



1075
CHINESE EXPORT BIRD & BUTTERFLY
PORCELAIN WATER BOTTLE, 19TH C., H 14
1/2", DIA 9": \$300/500



1079
CHINESE EXPORT BIRD & BUTTERFLY
PORCELAIN BOWL, 19TH C., DIA 11":
\$150/250



1083
DERBY, ENGLISH PORCELAIN BOTANICAL
PLATES, C. 1810, SET OF FOUR: \$400/500



1080
CHINESE ROSE MANDARIN PORCELAIN
WELL-AND-TREE PLATTER, LATE 19TH C.,
L 16": \$350/450



1076
CHINESE EXPORT BIRD & BUTTERFLY
PORCELAIN COVERED SOAP DISH WITH
LINER, 19TH C., H 3", L 6": \$150/250



1081
PIRKENHAMMER PORCELAIN CABINET
PLATES, LATE 19TH C., TWELVE, DIA 9":
\$200/250



1084
CAUGHLEY, ENGLISH PORCELAIN CAB-
BAGE-LEAF JUG WITH MASK SPOUT, C.
1790, H 6 1/2": \$100/200



1077
CHINESE EXPORT BIRD & BUTTERFLY
PORCELAIN CHAMBER POT, 19TH C., H 6
1/2", DIA 10": \$200/300



1085
ENGLISH PORCELAIN DESSERT COM-
POTE, C. 1840, H 7", W 14 1/4": \$150/250



1086
ENGLISH ANTIQUE PORCELAIN TABLE-WARE, EARLY-MID 19TH C., FIVE PIECES:
 \$150/250



1087
WORCESTER, ENGLISH PORCELAIN TEA WARE, C. 1800, 29 PIECES: \$200/400



1088
BLOOR DERBY & CROWN DERBY, ENGLISH PORCELAIN DESSERT WARE, EARLY 19TH C., 38 PIECES: \$200/400



1089
WEDGWOOD CREAMWARE CITRUS BOWL WITH COVER & ENGLISH PLATES (3), H 9", DIA 8 1/4": \$200/300



1090
ENGLISH DARK BLUE JASPER DIP CHEESE KEEPER, 19TH C., H 9": \$200/300



1091
ENGLISH GREEN JASPER DIP CHEESE KEEPER, 19TH C., H 10", DIA 11": \$200/300



1092
WEDGWOOD SAGE GREEN & LILAC JASPERWARE, C. 1900, SIX PIECES: \$75/150



1093
WEDGWOOD ENAMELED BASALT & JASPERWARE PITCHERS, TWO, H 6" & 7":
 \$150/250



1094
ENGLISH STAFFORDSHIRE FIGURE GROUP, MID 19TH C., H 10", W 5", 'UNCLE TOM': \$150/250



1095
ENGLISH STAFFORDSHIRE FIGURE GROUP, MID 19TH C., H 13", W 9 1/2", 'TAM. O. SHANTER & SCOOTER JOHNNY':
 \$150/250



1096
ENGLISH STAFFORDSHIRE FIGURE GROUP, MID 19TH C., H 9", W 7 1/2":
 \$100/200



1097
ENGLISH STAFFORDSHIRE FIGURES, MID 19TH C., SET OF TWO, H 11 1/2" & 13 1/2":
 \$200/400



1098
ENGLISH STAFFORDSHIRE POTTERY FIGURES, C. 1800-1830, FOUR, H 4"-9": \$200/400



1099
ENGLISH STAFFORDSHIRE
FIGURES OF DOGS, 19TH C.,
TWO, H 10": \$100/150



1103
ENGLISH STAFFORDSHIRE
FIGURAL SPILL VASES, 19TH
C., TWO, H 7": \$75/125



1107
ENGLISH STAFFORDSHIRE
FIGURAL SPILL VASES, 19TH
C., TWO, H 5" & 7": \$75/150



1111
ENGLISH STAFFORDSHIRE
FIGURAL SPILL VASE, 19TH C.,
H 7", W 8": \$60/100



1100
ENGLISH STAFFORDSHIRE
FIGURE GROUPS, C. 1830, TWO,
H 5" & 7": \$75/125



1104
ENGLISH STAFFORDSHIRE
FIGURES, 19TH C., PAIR, H 11":
\$75/150



1108
ENGLISH STAFFORDSHIRE
FIGURAL SPILL VASE, 19TH C.,
H 17", W 9": \$75/150



1112
ENGLISH STAFFORDSHIRE
SEATED DOGS, MID 19TH C.,
FOUR, H 7 1/2"-14 1/2": \$200/300



1101
ENGLISH STAFFORDSHIRE
FIGURAL SPILL VASE, 19TH C.,
MOUNTED AS A LAMP, H 28", W
9", 'ROBIN HOOD': \$100/200



1105
ENGLISH STAFFORDSHIRE
FIGURE GROUP, 19TH C., H 10",
W 6": \$75/125



1109
ENGLISH STAFFORDSHIRE
FIGURE GROUPS, 19TH C.,
TWO, W 5"-7", 'THE TITHE
PIG': \$200/400



1113
ENGLISH STAFFORDSHIRE
KING CHARLES SPANIELS, C.
1850, PAIR: \$100/200



1114
ENGLISH STAFFORDSHIRE
FIGURE GROUPS, MID 19TH C.,
H 7"-12 3/4": \$200/400



1102
ENGLISH STAFFORDSHIRE
FIGURE, 19TH C., H 12",
EMPRESS OF FRANCE: \$75/125



1106
ENGLISH STAFFORDSHIRE
FIGURAL SPILL VASE, 19TH C.,
H 8", W 8": \$75/150



1110
ENGLISH STAFFORDSHIRE
FIGURAL POCKET WATCH
STAND, 19TH C., H 9", W 5":
\$75/125



1115
ENGLISH STAFFORDSHIRE
DOG FIGURES, FIVE, H 3"-8":
\$150/250



1116
ENGLISH STAFFORDSHIRE
FIGURES, SEVEN, H 2"-4":
\$75/150



1117
ENGLISH TRANSFER WARE CHILDREN'S
MUGS, 19TH C., TWELVE, H 2 1/2"-3":
\$150/250



1118
ENGLISH CERAMIC & TRANSFER WARE
MUGS (14), 19TH C., INCLUDING CHIL-
DREN'S: \$150/250



1119
ENGLISH 'FROG' PORTER MUGS (2) &
ANOTHER MUG, 19TH & 20TH C., H 3 1/2"-
4": \$100/200



1120
YELLOWWARE PEPPER POT, MUGS &
SALT DIPS, 19TH C., SIX PIECES: \$200/400



1121
CHARLOTTE RHEAD FOR CROWN DUCAL
POTTERY VESSELS, C. 1933, FOUR, H 3 1/2"-
10": \$300/500



1122
CLARICE CLIFF HAND PAINTED
'BIZARRE' PLATE, MID 20TH C., L 10 1/4":
\$150/250



1123
GRUEBY FAIENCE CO. POTTERY VASE,
BOSTON, C. 1900, H 8": \$800/1,200



1124
PEWABIC POTTERY VASE, EARLY 20TH C.,
H 13 1/4": \$800/1,200



1125
PEWABIC POTTERY BOWL, EARLY 20TH
C., H 2", DIA 5": \$200/400



1126
PEWABIC POTTERY SPIRALED DISH, EAR-
LY-MID 20TH C., H 1 1/2", W 6 3/4": \$200/400



1127
PEWABIC POTTERY BOWL, EARLY-MID
20TH C., H 2 3/4", DIA 5 1/2": \$200/400



1128
PEWABIC POTTERY VASE, EARLY 20TH C.,
H 9 3/4": \$200/400



1129
GLAZED POTTERY BOWL, EARLY 20TH C.,
H 2 1/2", DIA 7 1/2": \$100/200



1130
ROSEVILLE 'CARNELIAN' POT-
TERY VASE, EARLY 20TH C.,
H 18", MOUNTED AS A LAMP:
\$100/200



1131
FULPER POTTERY FRENCH
BULLDOG 'BUM' DOORSTOP, H
8", L 11": \$200/400



1132
GLAZED POTTERY FIGURE OF
A COW, 19TH C., H 14", W 15", D
7", POSSIBLY ROCKINGHAM:
\$200/400



1133
ROOKWOOD POTTERY EWER
BY ED DIERS, C. 1898, H 6":
\$150/250



1134
ROOKWOOD POTTERY HORN
PITCHER BY FRED ROTHEN-
BUSCH, C. 1901, H 4 1/4": \$100/200



1135
ART DECO BRONZE PHEASANT
BOOKENDS, PAIR, H 7": \$100/200



1136
BRONZE BOOKENDS, PAIR, H
5.5", HUNTER & HUNTRESS IN
LANDSCAPE: \$200/300



1137
HEINTZ ART METAL SHOP
COPPER & SILVER DESK CAL-
NDAR FRAME & BOOKENDS,
SEVEN PIECES, H 3 1/2"-5 1/2":
\$100/200



1138
HAMMERED COPPER & BRASS
WARE, SIX PIECES: \$150/250



1139
LAURITS CHRISTIAN EICH-
NER (1894-1967), HAMMERED
BRONZE BOWLS, TWO, L 6 1/4"
& 8": \$100/150



1140
MARIE ZIMMERMANN (1879-
1972), HAMMERED COPPER
FLORIFORM VASE, H 5 3/4", DIA
10": \$200/400



1141
STEBEN GLASS BALUSTER
CANDLESTICKS, SET OF FOUR,
H 9": \$800/1,200



1142
STEBEN GLASS WATER GOB-
LETS, SET OF TWELVE, H 7",
PATTERN #7877: \$500/800



1143
STEBEN GLASS BOWLS, SET
OF TWELVE, DIA 4 1/2", PAT-
TERN #7877: \$200/400



1144
STEBEN GLASS BOWLS,
EIGHT, DIA 5 1/2"-11": \$200/400



1145
STEBEN GLASS SAUCE DISH-
ES, FIVE, W 3"-6": \$200/400



1146
SIDNEY WAUGH FOR STEUBEN
GLASS VASE, 1938, H 7 1/4", & A
PAIR OF URNS: \$400/600



1147
STEBEN GLASS FOOTED
VASE, H 9 1/2", DIA 5": \$200/400



1148
STEBEN GLASS BOWLS,
TWO, W 9 1/4", WITH FLOWER
FROGS: \$200/400



1149
STEBEN GLASS TABLEWARE,
FOUR PIECES, H 3"-5 1/4":
\$150/250



1150
STEBEN GLASS PITCHER,
VASE & URNS (2), H 3"-4 3/4":
\$100/200



1151
STEBEN GLASS FOOTED LOW
BOWL, DIA 10 3/4": \$100/200



1152
STEBEN GLASS COMPOTES,
PAIR, H 3 1/2": \$100/150



1153
STEBEN GLASS GROTESQUE
BOWL, H 5", W 8": \$100/150



1154
STEBEN GLASS URN, H 6 3/4":
\$50/100



1155
CHRISTOFLE 'ALIZES'
CRYSTAL STEMWARE SET,
36 PIECES (SERVICE FOR
TWELVE): \$800/1,200



1156
ENGLISH CUT GLASS TWO-LIGHT CANDELABRA, EARLY 19TH
C., PAIR, H 14": \$1,000/2,000



1157
CONTINENTAL ENAMELED
GLASS LILY VASE, C. 1900, H
27": \$100/150



1158
AUSTRIAN CRYSTAL & GILT
METAL MOUNTED PLANTER,
EARLY 20TH C., H 5", W 12 1/2":
\$150/250



1159
FRENCH STYLE FROSTED
GLASS VASE WITH GILT
METAL MOUNTS, H 13", W 10":
\$75/125



1160
BOHEMIAN CRANBERRY
GLASS LUSTRES, C. 1900, PAIR,
H 9": \$100/200



1161
RENAISSANCE REVIVAL PATI-
NATED METAL THREE-LIGHT
CANDELABRA, C. 1880, PAIR, H
19", W 9": \$300/400



1162
FRENCH EMPIRE STYLE
ROUGE MARBLE TABLE LAMP,
H 24": \$200/300



1163
FRENCH ONYX & GILT METAL
CANDLESTICKS, LATE 19TH C.,
PAIR, H 5": \$100/150



1164
NEOCLASSICAL STYLE
CARVED ALABASTER LAMP, H
31" OVERALL: \$200/400



1165
CHINESE ENAMELED PORCELAIN VASE H
10", MOUNTED AS A LAMP 25" OVERALL:
\$150/250



(detail)

1166
CHINESE CRACKLE GLAZE TABLE LAMP,
H 32", WITH A FIGURAL CARVED FINIAL:
\$100/200



1167
CHINESE CARVED SOAPSTONE URN
MOUNTED AS LAMP, EARLY 20TH C. H 21":
\$200/400



1168
STYLE OF MAITLAND SMITH LEATHER
CLAD DESK, H 30", W 60", D 30": \$1,000/2,000



1169
HENREDON MAHOGANY DINING TABLE &
CHAIRS, NINE PIECES: \$400/600



1170
HENREDON MAHOGANY CHINA CABINET,
H 85", W 72", D 16": \$600/900



1171
BAKER-MILLING ROAD BEDROOM SET,
FOUR PIECES: \$800/1,200



1172
BEACON HILL COLLECTION MAHOGANY
SERVER, H 32", W 38", D 20": \$500/700



1173
CHIPPENDALE STYLE MAHOGANY
PARTNER'S DESK, H 29.5", W 63", D 39":
\$1,000/1,500



1174
THREE-SECTION MAHOGANY BOOKCASE,
H 81", W 86": \$600/900



1175
THREE-SECTION MAHOGANY BOOKCASE,
H 81", W 86": \$600/800



1176
MAHOGANY HIGH BOY, H 63 1/4" W 28 1/2" D 18": \$300/400



1177
WHEEL-BACK MAHOGANY & LEATHER ARMCHAIRS, THREE: \$600/900



1178
MAHOGANY CORNER CABINET, MID 20TH C., H 74", W 26": \$400/600



1179
FRENCH STYLE WALNUT THREE-DRAWER COMMODE WITH MARBLE TOP, MID 20TH C., H 36", W 53", D 21": \$500/800



1180
FRENCH MAHOGANY & SATINWOOD THREE-DRAWER CHEST WITH MARBLE TOP, H 32", W 31", D 18": \$300/500



1181
FRENCH MAHOGANY & BRONZE MOUNTED TABLE WITH MARBLE TOP, H 32", W 20", D 17": \$200/400



1182
ENGLISH VICTORIAN BAMBOO STAND, C. 1880, H 28", W 20", D 15": \$300/400



1183
ENGLISH VICTORIAN BAMBOO DESK, C. 1890, H 40", W 27", D 21": \$500/600



1184
WILLIAM & MARY STYLE WALNUT DESK WITH ORIENTAL DECORATION, H 31", W 47", D 22": \$600/800



1185
ENGLISH SHERATON STYLE MAHOGANY THREE-DRAWER CHEST, C. 1870, H 30": \$300/400



1186
ENGLISH WALNUT PARQUETRY DESK, EARLY 20TH C., H 29", W 43", D 28": \$400/600



1187
HEPPLEWHITE STYLE INLAID
CURIO, H 61", W 24", D 13":
\$250/500



1191
ENGLISH ANTIQUE OAK JOINT
STOOLS, PAIR, H 20": \$300/400



1196
AMERICAN CHERRY DROP-
LEAF TABLE, 19TH C., H 29", W
16", L 29": \$400/600



1200
GILT & MAHOGANY MIRROR,
C. 1900, 18" X 13": \$100/200



1192
ELIZABETHAN STYLE HAND-
CARVED OAK TABLE, 18TH C.,
H 28", W 15", L 21": \$200/400



1197
AMERICAN CHERRY CHEST
OF FOUR DRAWERS, 19TH C., H
36", W 44", D 20": \$200/400



1201
FLORENTINE STYLE MIRRORS,
PAIR, 38" X 19": \$100/200



1188
ENGLISH MAHOGANY FIRE-
SIDE BENCH, EARLY 20TH C., H
15", L 39": \$300/500



1193
ENGLISH STYLE OAK GATE-
LEG DINING TABLE, H 30", W
60", L 90": \$500/800



1198
AMERICAN FEDERAL BULL'S-
EYE MIRROR WITH EAGLE
CREST, EARLY 19TH C., 32" X
21": \$500/800



1202
VENETIAN GLASS FRAMED
OCTAGONAL MIRROR, 48" X
36": \$300/500



1189
JACOBAN STYLE CARVED
WALNUT ARMCHAIR, C. 1900:
\$300/600



1194
FRENCH STYLE WALNUT W/
NEEDLEPOINT SIDE CHAIRS
SET OF 6: \$200/300



1190
JACOBAN STYLE OAK TWO-
DRAWER TABLE, 18TH C., W
30", D 20": \$200/400



1195
AMERICAN MAPLE CHEST OF
DRAWERS, LATE 19TH C., H 50",
W 42", D 22": \$400/600



1199
AMERICAN FEDERAL BLACK &
GILT WOOD MIRROR, C. 1830,
48" X 23": \$300/500



1203
FLORENTINE GOLD LEAF MIR-
RORS, C. 1920, PAIR, DIA 18":
\$150/250



1204
BRASS OVER IRON MIRROR, C. 1900, 23" X 14": \$100/200



1205
CARVED GILT WOOD MIRROR, C. 1930, 21" X 32": \$100/200



1206
PERSIAN RUG, 10' 0" X 7' 0", SIGNED: \$1,000/1,500



1207
TABRIZ WOOL CARPET, 18' 0" X 13' 0", CIRCA 1920: \$1,000/1,500



1208
FINE AFGHAN RUG, 8' 6" X 7' 8": \$1,000/1,500



1209
BOKHARA DESIGN PAKISTANI RUG, 10' 0" X 8' 0": \$1,000/1,500



1210
SINO-PERSIAN RUG, 7' 6" X 4' 6": \$1,000/1,500



1211
TURKISH CARPET, ANTIQUE, 14' 0" X 10' 0": \$1,000/1,500



1212
OUSHAK WOOL CARPET, 14' 0" X 9' 7", ANTIQUE: \$800/1,200



1213
FINE TIBET RUG, 8' 9" X 5' 10": \$600/800



1214
FRENCH STYLE HAND-MADE WOOL TAP-ESTRY, 10' 1" X 6' 8": \$300/450



1215
FRENCH STYLE CARVED GILT & MIR-RORED THREE-PANEL SCREEN, H 78": \$200/400



1216
CHINESE FOUR-PANEL SCREEN, 19TH C., H 67": \$400/700



1222
CHINESE PORCELAIN VASE,
19TH C., H 13": \$300/500



1226
CHINESE GLAZED POTTERY
GARDEN SEAT, H 19", W 12":
\$150/250



1217
JAPANESE LACQUER BOX,
MEIJI PERIOD, H 5", W 14",
SIGNED: \$400/600



1220
CHINESE IVORY FIGURE OF
HOTEL, C. 1850, H 4", WITH
STAND: \$300/500



1223
CHINESE PAINTED PORCELAIN
PLANTERS, PAIR, H 12", DIA
15": \$200/300



1227
CHINESE GLAZED POTTERY
FU LION, H 12 1/2", W 11":
\$150/250



1218
JAPANESE BRONZE VASE,
MEIJI PERIOD, H 4 3/4": \$75/125



1224
CHINESE ENAMELED PORCE-
LAIN PLANTER, H 12", DIA 15":
\$150/250



1228
CHINESE PORCELAIN SNUFF
BOTTLE, C. 1800, H 3": \$50/100



1219
JAPANESE BRONZE SEATED
TANUKI, SIGNED, H 2 1/2", W 2
3/4": \$50/100



1221
CHINESE PORCELAIN TEMPLE
URN, H 43", DIA 18": \$300/500



1225
CHINESE ENAMELED PORCE-
LAIN VASE, 19TH C., H 12", DIA
8 1/2": \$200/300



1229
CHINESE PORCELAIN BOWLS,
ELEVEN, DIA 4 1/2", INCLUDING
ANTIQU: \$100/200



1230
JAPANESE IMARI PORCELAIN
PLATES, SET OF FIVE, DIA 9":
\$100/200



1231
OPAL & DIAMOND BIRD ON BRANCH
BROOCH, W 1 3/4": \$150/250



1232
18KT GOLD & ENAMEL FLOWER
BROOCH, W 1 1/4": \$1,500/2,000



1233
YELLOW GOLD FILIGREE DANGLE EAR-
RINGS, PAIR, L 1 1/2": \$100/200



1234
14KT GOLD & DIAMOND ENHANCERS,
PAIR, L 1 3/4": \$300/400



1235
EMERALD & DIAMOND EARRINGS, PAIR, L
7/8": \$400/600



1236
2.00CT NATURAL TSAVORITES & DIA-
MOND LADY'S DANGLE EARRINGS, PAIR,
L 1 1/4": \$1,800/2,400



1237
DAVID YURMAN 14KT GOLD & STER-
LING JEWELRY SUITE, THREE PIECES:
\$1,000/1,500



1238
VINTAGE 1.00CT DIAMOND COCKTAIL
RING, SIZE 6.75: \$1,500/2,000



1239
1.00CT DIAMOND & SAPPHIRE COCKTAIL
RING, SIZE 7.25: \$1,500/2,000



1240
14KT YELLOW GOLD & DIAMOND GEN-
TLEMAN'S RING: \$500/700



1241
YELLOW GOLD & DIAMOND GEN-
TLEMAN'S RING: \$400/600



1242
ART DECO 14KT GOLD, ROCK CRYSTAL,
STERLING & OTHER GENTLEMAN'S
ACCESSORIES, NINE PIECES: \$300/500



1243
ITALIAN MICROMOSAIC BROOCH & PAIR
OF EARRINGS, 19TH C.: \$300/400



1244
KABANA & ART DECO YELLOW GOLD
AND ONYX GENTLEMAN'S RINGS, TWO:
\$200/400



1245
VINTAGE 14KT YELLOW GOLD GENTLE-
MAN'S RINGS, TWO: \$300/500



1246
VICTORIAN CORAL BEAD & CARVED
BACCHANTE PENDANT TRIPLE-STRAND
NECKLACE, 19TH C., L 17": \$200/400



1247
CORAL BRANCH BRANCH NECKLACE &
PAIR OF EARRINGS, L 21": \$100/200



1248
ENGLISH SILVER & EGLMISE PORTRAIT
SNUFF BOX, C. 1710, L 2 7/8", QUEEN ANNE:
\$200/400



1249
ENGLISH PRESSED HORN SNUFF BOX,
EARLY 18TH C., L 3 3/4", QUEEN ANNE:
\$200/300



1250
FRENCH PRESSED HORN SNUFF BOX, C.
1840, L 3 3/4", 'TRANSFER OF NAPOLEON'S
ASHES TO THE INVALIDES': \$200/300



1251
DUTCH CARVED MOTHER-OF-PEARL
& SILVER BOX, 19TH C., L 3", 'VIVANT
ORANGE': \$200/300



1252
DUTCH BRASS SNUFF BOX, C. 1800, L 6 1/2":
\$200/300



1253
DUTCH LACQUERED SNUFF BOX, 1795, L
5", 'VALKHOL TE NYMEGEN': \$100/200



1254
BRASS SNUFF BOX, MID 19TH C., L 3 3/4", &
TORTOISE BOWLS (2): \$100/200



1255
TORTOISE SHELL CLAD BOXES, LATE
19TH C., TWO L 3 1/4"-5": \$200/300



1256
VICTORIAN SILVER-MOUNTED HORN
SNUFF BOX, EARLY 19TH C., L 3 3/4":
\$200/300



1257
SILVER MOUNTED COWRIE SHELL SNUFF
BOX, C. 1800, L 3": \$200/300



1258
VICTORIAN LEATHER, TORTOISE & MOTHER-OF-PEARL BOXES, 19TH C., THREE, L 3 1/2": \$200/400



1264
ENGLISH STERLING SNUFF BOXES, BIRMINGHAM, 1806-1857, TWO, L 2 3/4": \$200/300



1268
CONTINENTAL ENAMEL PENDANT VINAIGRETTE & A MINIATURE, C. 1900, DIA 1": \$150/250



1272
ITALIAN .800 SILVER & ENAMEL BOX, FLORENCE, MID 20TH C., W 1 3/4": \$75/125



1259
GEORGE III STERLING PATCH BOX BY SAMUEL PEMBERTON, BIRMINGHAM, 1795, DIA 1 1/8", & ANOTHER BOX, L 3": \$100/200



1265
VICTORIAN STERLING VINAIGRETTE BY EDWARD SMITH, BIRMINGHAM, 1845-46, L 1 5/8": \$150/250



1269
FRENCH ENAMEL WHIMSICAL MATCH SAFE, LATE 19TH C., L 1 3/4": \$75/150



1273
AUSTRIAN, NORWEGIAN & OTHER GULLÖCHE ENAMEL COSMETIC BOXES, C. 1910-1920, FIVE, DIA 2"-2 3/4": \$200/400



1260
GEORGE III STERLING VINAIGRETTE, BIRMINGHAM, 1804-05, L 1 1/2": \$150/250



1266
HORACE WOODWARD & CO. LTD. 9KT GOLD MATCH SAFE, EARLY 20TH C., L 1 1/2": \$200/300



1270
ENGLISH ENAMELED BOX, LATE 18TH C., L 4 3/4": \$200/300



1274
GERMAN ENAMELED STERLING SEWING KIT, EARLY 20TH C., L 2 1/4": \$75/150



1261
GEORGE III STERLING BOX BY JOHN SHAW, BIRMINGHAM, 1805-06, L 2 5/8": \$150/250



1262
ENGLISH STERLING VINAIGRETTES, BIRMINGHAM, C. 1815-1830, THREE, L 1 1/4"-1 1/2": \$300/500

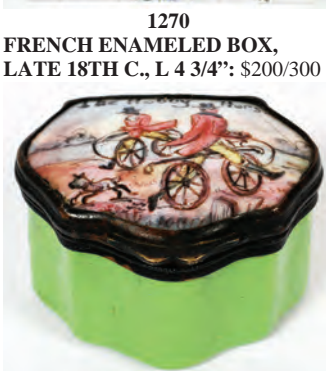

1271
ENGLISH ENAMEL SNUFF BOX, 19TH C., W 1 3/4", 'THE HOBBY HORSE': \$75/125



1275
CHINESE BRASS MAGNIFYING GLASS & A SILVER AND ENAMEL BOX, C. 1910, L 3" & 4": \$100/200



1263
ENGLISH & EUROPEAN SILVER BOXES (3) AND VINAIGRETTE, LATE 18TH-EARLY 20TH C., L 1"-1 1/2": \$300/500



1267
LEMAIRE OF PARIS ENAMELED OPERA GLASSES, C. 1900, W 4": \$150/250



1276
AGATE, GILT METAL & SILVER HINGED BOXES, 19TH/20TH C., FOUR, L 1 1/2"-4": \$300/500



1263
ENGLISH & EUROPEAN SILVER BOXES (3) AND VINAIGRETTE, LATE 18TH-EARLY 20TH C., L 1"-1 1/2": \$300/500



1277
CONTINENTAL .800 SILVER & LAPIS BOX, C. 1910, L 3": \$150/250



1278
VICTORIAN MOTHER-OF-PEARL CALLING CARD CASE, LATE 19TH C., L 4": \$75/125



1283
ITALIAN MICROMOSAIC EASEL BACK PICTURE FRAME, H 5" W 4": \$75/125



1289
ENGLISH BURL WALNUT & PARQUETRY LAP DESK, MID 19TH C., H 6", W 16", D 9": \$150/250



1290
ANTIQUÉ ABALONE, AGATE & OTHER HARD STONE MOUNTED 'GAME OF THE GOOSE' BOARD, 15 1/4" X 9 1/4": \$150/250



1294
FRENCH STYLE BRONZE MOUNTED BLACK MARBLE URN, H 18": \$100/200



1279
FRENCH FAIENCE TRAVELING INKWELL, 18TH C., H 1 1/4", L 2 3/4": \$100/200



1284
ENGLISH 'ST. PETERSBURG' PAPIER MACHE BOX, C. 1800, DIA 3.5", & BRIDGE TRAYS (2): \$100/200



1291
FRENCH MARQUETRY MINIA-TURE CABINET, 19TH C., H 5", W 5": \$150/250



1280
FRENCH SILVER WINE TASTERS, LATE 18TH-19TH C., TWO, L 3 1/2" & 4": \$200/400



1285
PAPIER MACHE PEN BOX & CHINESE JUNK INKWELLS (2), LATE 19TH C., L 7 3/4"-13": \$100/150



1281
DANISH SILVER INKSTAND BY MOGENS BALLIN, COPENHAGEN, 1918, H 3", W 7": \$150/250



1286
GERMAN PAPER SILHOU-ETTES (11) & A PAIR OF SILHOUETTES, ANTIQUE IN TWO FRAMES, 11 1/2" X 9 1/2": \$100/200



1295
PETER TERESZCZUK (1875-1963), BRONZE PIERROT SERVANT BELL, EARLY 20TH C., H 5 1/2", W 4": \$200/400



1287
MERIGNAC & STIASNY POR-TRAIT PLAQUES, C. 1900, TWO, 2" X 2": \$50/100



1292
CONTINENTAL OAK DIMINU-TIVE ARMOIRE, LATE 19TH C., H 23" W 16": \$150/250



1282
GERMAN JUGENDSTIL SILVER WAX SEAL STAMP BY MARTIN MAYER, MAINZ, C. 1900, L 2 3/4": \$75/125



1288
CONTINENTAL PAINTED WOOD SEWING BOX, 19TH C., H 6 1/2", W 12", D 9": \$150/250



1293
FRANZ BERGMANN (1861-1936), AUSTRIAN COLD PAINTED BRONZE LIZARD, EARLY 20TH C., H 2 1/2", L 8": \$150/250



1296
ENGLISH TOLE TRAYS, TWO, L 29" & 25 1/2", INCLUDING ANTIQUE: \$100/200



1297
PAPIER MACHE TRAY TOP
TABLE, EARLY 19TH C., H 20", L
32 1/2" X 23 3/4": \$400/600



1298
VICTORIAN JAPANED LAC-
QUER & MOTHER OF PEARL
STAND, 19TH C., H 18" W 12" L
12": \$75/125



1299
VICTORIAN MAHOGANY SEW-
ING STAND, C. 1870, H 11", W
10", D 8": \$100/150



1300
MAHOGANY MINIATURE
DROP-LEAF TABLE, 19TH C., H
14", L 16": \$75/125



1301
TURNED OAK MINIATURE
WASH STAND, 19TH C., H 18", W
13": \$100/200



1302
MAHOGANY MINIATURE
CHEST OF FOUR DRAWERS,
19TH C., H 17", W 16": \$100/200



1303
C. & L.C. IVES MAHOGANY
CLOCK, BRISTOL, C. 1840, H
38", W 17": \$300/500



1304
FRENCH GILT METAL & POR-
CELAIN FIGURAL CLOCK,
LATE 19TH C., H 24", W 13", D
5": \$200/400



1305
FRENCH BRASS CARRIAGE
CLOCK, LATE 19TH C., H 7" TO
THE HANDLE: \$100/200



1306
THEODORE B. STARR OF NEW
YORK BRONZE SHIP'S CLOCK,.
\$200/300



1307
MAISON CHAUDE PRINGUET &
CIE. ONYX & BRASS BOUDOIR
CLOCK, H 7": \$200/400



1308
BRIGGS STYLE BRASS ROTA-
RY BALL SWINGING DOME
CLOCK C. 1856, H 7": \$100/150



1309
SELCI-PARIS, FRENCH RED
LACQUER CLOCK, EARLY
20TH C., H 19": \$200/400



1310
MAHOGANY BRACKET CLOCK,
H 14", W 10", D 7": \$100/200



1313
MAHOGANY PEMBROKE
TABLE, C. 1900, H 28", W 17", D
25": \$200/400



1317
HEPPLEWHITE STYLE
MAHOGANY STAND, C. 1930, H
31", W 15": \$100/150



1321
VICTORIAN WALNUT CHEST
OF THREE DRAWERS, C. 1880, H
30", W 32", D 20": \$150/250



1322
ENGLISH ANTIQUE CARVED
OAK STOOL, H 17 1/2", W 18":
\$150/250



1311
ART DECO STYLE PATINATED
METAL & ALABASTER FLOOR
LAMP, H 61": \$100/150



1314
LOUIS XVI STYLE WALNUT
ARMCHAIR, EARLY-MID 20TH
C.: \$200/400



1318
MAHOGANY KIDNEY-SHAPE
DESK, C. 1940: \$150/250



1323
PRIMITIVE PINE DROP-LEAF
TABLE, EARLY 19TH C., H 24",
W 11", D 28": \$150/250



1315
CARVED WALNUT & UPHOL-
STERED ARMCHAIRS, PAIR:
\$200/400



1319
MAHOGANY DROP-LEAF
TABLE, 19TH C., H 29", W 41", D
20": \$75/150



1312
VICTORIAN BRASS & ONYX
PLANT STAND, C. 1880, H 33",
DIA 12": \$200/400



1316
ANTIQUE MAPLE PEDESTAL
TABLE, H 27", DIA 17": \$150/250



1320
HEPPLEWHITE STYLE
MAHOGANY SERVING TABLE,
C. 1900, H 28", W 28", D 18":
\$150/250



1324
AMERICAN MAPLE SIDE
CHAIRS, C. 1850-70, TWO PAIRS:
\$150/250



1325
AMERICAN MAHOGANY
CHEST OF DRAWERS, 19TH C.,
H 45", W 45", D 19": \$150/250



1329
CHINESE CAMPHOR WOOD
CHEST, C. 1900, H 42", W 64", D
30": \$150/300



1333
SAROUK PERSIAN RUNNER, 9'
5" X 2' 6": \$500/700



1336
SAROUK PERSIAN RUNNER,
EARLY 20TH C., 14' 0" X 6' 0":
\$200/400



1326
QUEEN ANNE STYLE MAHOGA-
NY TABLE, MID 20TH C., H 28",
W 30", D 19": \$150/250



1330
NICHOLAS STONE CO. SPINDLE
BACK CHERRY WOOD BAR
STOOLS, THREE: \$600/1,000



1337
SAROUK ORIENTAL RUG, C.
1900, 11' 2" X 9' 4": \$100/300



1327
ENGLISH ROSEWOOD THREE-
TIER ÉTAGÈRE, EARLY 20TH
C., H 50", W 18", D 15": \$150/250



1331
TEKKE RUSSIAN RUG,
ANTIQUÉ, 4' 0" X 2' 6": \$500/700



1334
KILIM PERSIAN WOOL RUN-
NER, 15' 0" X 5' 3": \$400/600



1338
PAISLEY WOOL SHAWL, 19TH
C., 132" X 64": \$100/200



1339
KILIM ORIENTAL RUG PIL-
LOW COVERS, THREE, 12" X
12": \$75/125



1328
LOUIS XV STYLE INLAID WAL-
NUT NEST OF THREE TABLES,
H 24", W 23": \$150/300



1332
BESSARABIA ORIENTAL RUN-
NER, EARLY-MID 20TH C., 8' 4"
X 3' 6": \$500/800



1335
KAZAK ORIENTAL RUNNER, C.
1920, 10' 11" X 3' 6": \$300/500



1340
BOKHARA WOOL & SILK
MATS, THREE, 12" X 12": \$75/125



1341
SILK-ON-SILK EMBROIDERY,
C. 1800, 17" X 14", FAMILY
CREST: \$300/600



1342
AMERICAN NEEDLEWORK
SAMPLER, 1823, 15" X 10":
\$100/200



1343
AMERICAN EAGLE NEEDLE-
POINT, 20" X 30", FRAMED:
\$100/200



1344
FRENCH NEEDLEPOINT & SILK
PANEL, 22 1/2" X 12", FRAMED:
\$100/200



1345
PERUVIAN STERLING SILVER
BOX, H 1 1/4", L 5 1/2", D 3 5/8":
\$750/1,000



1346
WM. & GEO. SISSONS, ENGLISH
SHEFFIELD PLATE THREE-
LIGHT CANDELABRA, LATE
19TH C., PAIR, H 20 1/4": \$200/400



1347
LA PIERRE STERLING
WEIGHTED VASE, EARLY 20TH
C., H 20": \$75/125



1348
TIFFANY & CO. STERLING
FLORIFORM BOWL, C. 1960, H
2", DIA 7": \$100/200



1349
AMERICAN STERLING REVERE
STYLE BOWLS, MID 20TH C.,
THREE, DIA 4 1/2"-5": \$200/300



1350
DOMINICK & HAFF STERLING
BOWL & A PAIR OF DISHES, L
8": \$150/250

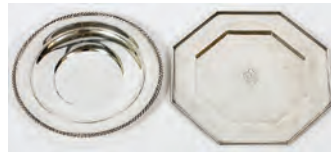

1351
GORHAM & DURGIN STERLING
PLATES, TWO, DIA 9 1/2" & 10":
\$250/350



1352
AMERICAN STERLING MUFF-
INEER, PLATE & BOWL, MID
20TH C., H 7": \$150/250



1353
AMERICAN STERLING BOWLS
& A BASKET, EARLY 20TH C.,
THREE PIECES, DIA 7"-10",
INCLUDING WATSON & WHIT-
ING: \$400/600



1354
AMERICAN STERLING TABLE-
WARE, EARLY 20TH C., THREE
PIECES, L 11": \$150/250



1355
STERLING MASTER SALTS
& PEPPER SHAKERS, SET OF
FOUR PIECES, H 5": \$150/250



1356
AMERICAN STERLING CAN-
DLESTICKS, EARLY 20TH C.,
FIVE, H 3 1/2"-7": \$75/150



1357
GORHAM STERLING NUT DISH-
ES, C. 1904, SIX, L 4 1/2": \$100/150



1358
GORHAM STERLING STRING
HOLDER & INDIVIDUAL NUT
DISHES (13), EARLY 20TH C.:
\$200/300



1359
GORHAM STERLING FLAT-
WARE, 19TH C., 23 PIECES,
L 5 3/4"-10 1/2", 'COLONIAL',
'TUDOR' & 'CHRYSANTHE-
MUM': \$300/500



1360
GORHAM, TOWLE & WHITING
DIV. OF GORHAM STERLING
FLATWARE, LATE 19TH-EARLY
20TH C., 16 PIECES: \$200/300



1361
GEORG JENSEN 'ACANTHUS'
STERLING TEASPOONS (4), C.
1920, L 5 3/4": \$100/200



1362

LUNT 'WILLIAM & MARY'
STERLING CREAM SOUP
SPOONS, SET OF SIX, L 6 1/2":
\$100/150



1363

GEORGE III STERLING SERV-
ING FORK & SPOONS, LONDON
& DUBLIN, C. 1810, THREE
PIECES, L 11"-13": \$150/250



1364

GEORGE III STERLING
'ON SLOW' SAUCE LADLES,
MID 18TH C., FOUR, L 6 1/2":
\$200/300



1365

GEORGIAN STERLING SERV-
ING TONGS & LADLE, LONDON,
C. 1803-25, L 12": \$150/250



1366

GEORGE III STERLING
SPOONS, DUBLIN & LONDON,
C. 1800, SEVEN, L 9" & 5":
\$100/200



1367

ARTHUR STONE & GEORGE C.
ERICKSON STERLING SERV-
ING PIECES, THREE, L 11 1/2" &
12 1/2": \$150/250



1368

GEORGE III SCOTTISH
STERLING SERVING SET BY
ROBERT GRAY & SON, EDIN-
BURGH, 1808-09, TWO PIECES, L
12": \$100/200



1369

SCOTTISH & AMERICAN
STERLING LADLES (4), EARLY
19TH-20TH C., L 5"-6 1/2",
INCLUDING A. ZEIGLER:
\$100/200



1370

ALBERT COLES COIN & DUR-
GIN 'LOUIS XV' STERLING
SERVING PIECES, 19TH C.,
THREE, L 9"-11 1/2": \$150/250



1371

STERLING & COIN SILVER
SUGAR TONGS (3), EARLY
19TH-20TH C., L 4"-7": \$75/125



1372

DUTCH SILVER NUT SPOONS,
C. 1900, TWO, L 5" & 5 3/4":
\$75/125



1373

C. PARKER, AMERICAN COIN
SILVER FORKS, EARLY 19TH
C., SET OF ELEVEN, L 7", WITH
ROGERS, SMITH & CO. FORK:
\$150/250



1374

WM. GALE & SON COIN SILVER
TEASPOONS, NEW YORK, 1856,
SET OF ELEVEN, L 6": \$150/250



1375

AMERICAN COIN SILVER
SERVING SPOONS (8), MID 19TH
C., L 8 5/8"-9 3/4": \$100/200



1376

GEORGE III STERLING &
AMERICAN COIN SILVER
FLATWARE, EARLY-MID 19TH
C., 15 PIECES, L 5 3/8"-9 3/4":
\$150/250



1377

AMERICAN STERLING SOU-
VENIR & OTHER SPOONS (17),
C. 1900, L 4"-10", INCLUDING
SPANISH-AMERICAN WAR:
\$200/400



1378

TIFFANY & CO. 'ENGLISH
KING' & GORHAM 'ROYAL'
SILVERPLATE SPOONS (13),
LATE 19TH C.: \$40/60



1379

ARTHUR STONE STERLING
CHILD'S PLATE, BOWL &
SPOON SET, DATED 1918, DIA
7": \$150/250



1380
GORHAM & TOWLE STERLING CHILDREN'S FLATWARE, FOUR PIECES: \$50/100



1381
AMERICAN STERLING BABY CUPS, LATE 19TH-EARLY 20TH C., SEVEN, H 1 1/2"-3": \$150/250



1382
STERLING BABY CUPS & TABLE ARTICLES, LATE 19TH-MID 20TH C., 15 PIECES, INCLUDING GORHAM: \$200/300



1383
AMERICAN STERLING HAIR BRUSHES & COMBS, EARLY 20TH C., FIVE PIECES: \$100/200



1384
ENGLISH SILVERPLATE SERVING TRAYS, EARLY 20TH C., TWO, L 22": \$150/250



1385
SILVERPLATE TRAYS & SERVING PIECES, EARLY 20TH C., SEVEN, L 7"-16": \$100/200



1386
ENGLISH & AMERICAN SILVERPLATE SERVING PIECES (15) & A STIEFF PEWTER BOWL: \$100/200



1387
AMERICAN STERLING TABLE ARTICLES, EARLY-MID 20TH C., 13 PIECES, WITH A DEQUINDRE FAMILY CUP, 19TH C.: \$100/200



1388
SYLVESTER SILVERPLATE LEAF DISH WITH ROSE QUARTZ HANDLE, L 15": \$75/125



1389
MEXICAN STERLING FLOWER SCULPTURE FOR TIFFANY & CO., H 3", W 2 7/8": \$200/300



1390
MERIDEN SILVERPLATE TEA SET & A TRAY, LATE 19TH C., FOUR PIECES: \$100/200



1391
ELLIS-BARKER CO. LEAF DISHES (2) & ELECTROPLATE BREAKFAST SERVER, EARLY 20TH C., L 10" & 15": \$100/200



1392
SILVERPLATE WEIGHTED THREE-LIGHT CANDELABRA, C. 1900, PAIR, H 14", W 15 1/2": \$100/150



1393
SILVER-MOUNTED GLASS TABLEWARE, EARLY 20TH C., THREE PIECES: \$75/125



1394
CAPO DI MONTE PORCELAIN HINGED TANKARD, 19TH C., H 14": \$200/400



1395
CAPO DI MONTE PORCELAIN COVERED URNS, PAIR, H 10": \$75/150



1396
SCHUMANN, DRESDEN PORCELAIN COVERED URN, H 12": \$75/125



1397
FRAUREUTH, DRESDEN PORCELAIN RIM SOUP BOWLS, C. 1930, SET OF TWELVE, DIA 9": \$300/500



1398
SEVRES TURQUOISE PORCELAIN PLATES, SET OF EIGHT, DIA 9 1/2": \$200/400



1399
SEVRES STYLE PORCELAIN CABINET PLATES, TWO: \$200/400

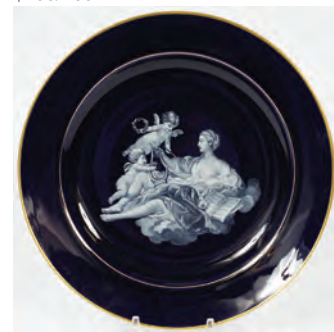

1400
MEISSEN PORCELAIN PLATE, C. 1900, DIA 9 1/2": \$200/300



1401
ROYAL CROWN DERBY 'OLD IMARI' PORCELAIN TEA CADDY, 1993, DIA 3 1/2": \$75/125



1406
GEORGE JONES PORCELAIN DINNER PLATES, TWELVE, DIA 10.25": \$100/200



1411
ROYAL DOULTON, ENGLISH PORCELAIN RAMEKINS & UNDERPLATES, LATE 19TH C., 20 PIECES, H 1 1/4", DIA 5": \$100/200



1417
LENOX 'FAIRMOUNT' PORCELAIN DINNER SET, 104 PIECES: \$300/400



1402
RICHARD GINORI 'ERCOLANO-GREEN' PORCELAIN DINNER SET, 60 PIECES: \$400/600



1407
PIAG 'POWDER BLUE' PORCELAIN DINNER PLATES, C. 1930, ELEVEN, DIA 10 3/4": \$100/150



1412
CH. PILLIVUYT & CO., OLD PARIS PORCELAIN POTS DE CRÈME SET, 19TH C., SEVEN PIECES, H 3": \$75/125



1418
LENOX 'HAYWORTH' PORCELAIN DINNER SET, 71 PIECES (SERVICE FOR TWELVE): \$300/400



1403
WEDGWOOD PORCELAIN DINNER PLATES, SET OF TWELVE, DIA 10 5/8": \$75/125



1408
COALPORT, ENGLISH PORCELAIN PARTIAL DINNER SET, 30 PIECES: \$100/200



1413
OLD PARIS PORCELAIN TUREEN, EARLY-MID 19TH C., H 7 1/2", L 15": \$50/75



1419
LENOX PORCELAIN DINNER SET, 76 PIECES: \$300/400



1404
WEDGWOOD PORCELAIN DINNER PLATES, SET OF TWELVE, DIA 10 3/4": \$150/200



1409
COALPORT, ENGLISH PORCELAIN PLATES & SAUCERS, 24 PIECES, DIA 5 1/2"-9": \$75/150



1414
HAVILAND & CO., FRENCH PORCELAIN TUREEN, C. 1870, H 6", W 10 1/2": \$75/125



1420
WEDGWOOD 'CROWN PLATINUM' PORCELAIN DINNER SET, 77 PIECES: \$200/400



1405
CAULDON, ENGLISH PORCELAIN DINNER PLATES, ELEVEN, DIA 10 3/4": \$100/200



1410
COALPORT, ENGLISH PORCELAIN TEA CUPS & SAUCERS, TWELVE SETS: \$75/150



1415
HAVILAND & CO., FRENCH PORCELAIN PARTIAL DINNER SET, 18 PIECES: \$100/200



1421
FRENCH ANTIQUE PORCELAIN RIM SOUP BOWLS & PLATES, LIMOGES TEA CUPS & SAUCERS, 25 PIECES: \$75/125



1416
BOHEMIA CERAMIC WORK 'THE EATON' PORCELAIN DINNER SET, 77 PIECES: \$200/300



1422

GEORGE JONES & SONS, ENGLISH PORCELAIN DINNER PLATES, C. 1930, TWELVE, DIA 10 1/2": \$75/125



1423

GEORGE JONES & SONS PORCELAIN DINNER PLATES, EARLY 20TH C., SIX, DIA 10": \$50/100



1424

BERNARDAUD & CO., LIMOGES PORCELAIN DINNER PLATES, ELEVEN, DIA 10": \$150/300



1425

LIMOGES PORCELAIN DESERT PLATES, ELEVEN, DIA 8 3/4": \$50/100



1426

CHRISTOFLE 'GUILLOCHE-PLATINUM' PORCELAIN CHARGERS, FIVE, DIA 12": \$75/125



1427

ITALIAN POTTERY COVERED FISH TUREEN WITH LADLE & TRAY, H 14", L 26": \$100/200



1428

QUIMPER FRENCH POTTERY DINNER SET, 43 PIECES: \$300/500



1429

QUIMPER, FRENCH POTTERY PLATES, TWO, DIA 9 1/2": \$50/100



1430

STAFFORDSHIRE BLUE TRANSFER TEA BOWLS, SAUCERS, & HISTORICAL PLATE, MID 19TH C., NINE PIECES, H 2 1/4", DIA 9": \$50/100



1431

ENGLISH IRONSTONE PARTIAL LUNCHEON SET, MID 19TH C., TWELVE PIECES: \$75/150



1432

DELANO STUDIOS HAND COLORED PORCELAIN DINNER PLATES, TWELVE, FOR THE SPORTSMAN GALLERY: \$100/200



1433

PICKARD 'MALVERN' PLATES (12), DIA 9 1/4", & LIMOGES CAKE PLATES (2): \$75/125



1434

FRENCH PORCELAIN EWER, C. 1900, H 10", & FLORIFORM CUP WITH SAUCER: \$75/125



1435

ENGLISH PINK LUSTERWARE CUPS, SAUCERS & PLATES, 19TH C., 15 PIECES: \$75/125



1436

ENGLISH PORCELAIN BOWLS, PITCHER & SAUCER, LATE 18TH-EARLY 19TH C., SEVEN PIECES, DIA 3"-5", INCLUDING NEWHALL: \$100/150



1437

ENGLISH PORCELAIN WARE, 19TH-EARLY 20TH C., 19 PIECES: \$75/125



1438

ENGLISH LUSTERWARE PITCHERS, FOUR, H 2 1/4"-6": \$70/100



1439

ENGLISH COPPER LUSTERWARE PITCHER & COMPOTES, C. 1850, THREE PIECES, H 2"-4": \$60/100



1440

ENGLISH LUSTERWARE PLATE, TRAY & PITCHER, 19TH C.: \$75/125



1441

GERMAN PORCELAIN ANIMAL FIGURES, EARLY-LATE 19TH C., THREE, H 2"-3 3/4", L 4 1/2"-6 1/2", INCLUDING MEISSEN: \$300/500



1442

BISQUE SHEEP & SEATED POODLE, 19TH C., H 3" & 3 1/2": \$50/100



1443

PAINTED CHALKWARE ANIMAL FIGURES & A BANK, 19TH C., FOUR, H 5 3/4"-8 1/2": \$150/250



1444

GERMAN PORCELAIN FIGURES, LATE 19TH-EARLY 20TH C., FOUR, H 2 1/2"-6": \$100/200



1445
GERMAN PORCELAIN &
BISQUE DOG FIGURES, EIGHT,
H 2"-5": \$75/150



1446
CERAMIC QUAIL FIGURE
TABLE LAMPS, PAIR, H 24"
OVERALL: \$75/150



1447
HEREND PORCELAIN FIGURE
OF A KNEELING NUDE, H 18":
\$200/400



1448
HEREND 'ROTHSCHILD BIRD'
PORCELAIN MINIATURE
TUREEN & TRAY, H 4", L 5 3/8":
\$100/200



1449
GERMAN POTTERY STEINS,
LATE 19TH C., TWO, H 7" & 12":
\$50/100



1450
NYMPHENBURG PORCELAIN
FIGURE OF A HORSE, H 6 1/2":
\$75/125



1451
AMERICAN ART POTTERY
VASES, EARLY-MID 20TH C.,
THREE, H 3 1/2"-9": \$100/200



1452
RANSBOTTOM POTTERY JARDINIÈRES & ANOTHER, THREE,
DIA 9 1/2"-11": \$75/150



1453
ART POTTERY JARDINIÈRE, H
9 3/4", DIA 13 1/4": \$60/100

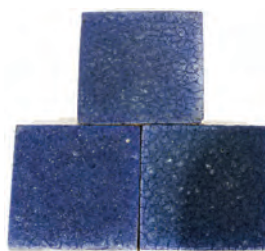

1454
GRUEBY POTTERY TILES,
THREE, W 4" SQUARE: \$40/60



1455
AMERICAN ART POTTERY
TILES (2) & PIN, W 4": \$75/125



1456
VASILINE GLASS TABLE-
WARE, LATE 19TH-EARLY 20TH
C., 38 PIECES: \$75/150



1457
SANDWICH GLASS WHALE OIL
LAMPS, C. 1800, PAIR, H 10 1/2":
\$100/300



1458
VICTORIAN PRESSED GLASS
OIL LAMPS, LATE 19TH C.,
PAIR, H 10", ELECTRIFIED, H
20" OVERALL: \$75/125



1459
MILK GLASS OIL LAMPS, C.
1860, PAIR: \$50/75



1460
LOETZ STYLE GLASS VASE, H 3
1/2", DIA 8": \$75/125



1461
GLASS & POTTERY LIONS,
EARLY 20TH C., TWO, H 3":
\$50/100



1462
CZECH GLASS ELEPHANTS,
PAIR, H 6", W 7 1/4": \$60/100



1463
CUT GLASS PUNCHBOWL, H 8",
DIA 13": \$200/400



1464
CUT GLASS DECANTERS (5) &
A PITCHER, C. 1900, H 7 1/2"-10
1/2": \$100/200



1465
BRILLIANT CUT GLASS PITCHER, C. 1900, H 11.5": \$100/200



1470
HOYA CRYSTAL FLORAL SALAD PLATES, ELEVEN, DIA 8 1/4": \$100/200

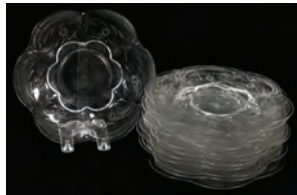

1471
CRYSTAL DESSERT PLATES, TWELVE, DIA 8": \$50/100



1476
SEAL JACKET WITH MINK TRIM: \$1,000/2,000



1479
LADY'S SHEARED BEAVER COAT: \$150/300

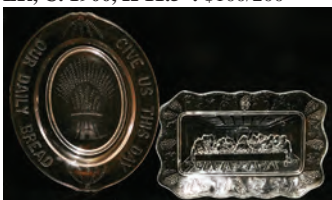

1466
VICTORIAN PATTERN GLASS BREAD PLATES, LATE 19TH C., TWO, L 12": \$40/60



1472
CRYSTAL WINES, SET OF TEN, H 7": \$25/50



1477
EDWARDS-LOWELL MINK COAT WITH BELT, L 43": \$400/600



1480
LEATHER COAT WITH FUR FRINGE, L 45": \$300/500



1467
ORREFORS CRYSTAL VASE & CENTERPIECE BOWL, H 6", DIA 14 3/4": \$75/125



1473
SWAROVSKI CRYSTAL & GLASS YIN YANG SCULPTURE, 1988, H 2 1/2", DIA 5": \$100/200



1468
CRYSTAL STEMWARE, 35 PIECES, H 5 1/2"-7 1/2": \$150/300



1474
GOLD DECORATED CRYSTAL GOBLETS, SET OF SIX, H 7.5": \$75/125



1469
FRY FOVAL GLASS TEA SET, EARLY 20TH C., FIFTEEN PIECES: \$75/125



1475
ITALIAN CRANBERRY CRYSTAL CORDIAL SET, FIVE PIECES, H 11": \$50/100



1478
TAN WOOL CAPE WITH FAUX FUR TRIM: \$100/200



1481
GRAY & WHITE FOX COAT, L 28": \$400/600



1482
MINK FUR LADIES COAT
& HAT, C. 1950, TWO, L 30":
\$150/250



1483
ITALIAN ORANGE WOOL &
CASHMERE CAPE WITH FAUX
FUR TRIM, L 32": \$100/200



1484
DYED & SHEARED FUR JACK-
ET, L 25": \$300/500



1485
HERMES 'NAPOLEON' SILK
SCARF, 35" X 35": \$100/200



1486
JUDITH LEIBER LIZARD
SHOULDER BAG, W 10":
\$300/400



1487
CHANEL QUILTED RED SUEDE
SHOULDER BAG, W 8": \$200/400



1488
CHANEL QUILTED TAN
LEATHER SHOULDER BAG, W
10": \$300/400



1489
GUCCI BEIGE LEATHER
SHOULDER BAG WITH TIGER'S
EYE, C. 1960'S, W 8 1/2": \$200/400



1490
GUCCI LIZARD & LEATHER
SHOULDER BAGS WITH LAPIS,
C. 1960'S, TWO, W 8": \$300/500



1491
GUCCI BLACK & BROWN LIZ-
ARD HAND BAGS, C. 1960'S,
TWO, W 7 1/2": \$200/400



1492
LOUIS VUITTON MONOGRAM
CANVAS ENVELOPE CLUTCH,
W 13": \$150/250



1493
LOUIS VUITTON 'ATTITUDE'
AVIATOR SUNGLASSES:
\$150/300



1494
ART DECO BEADED EVENING
BAGS, C. 1920, THREE, W 5"-8":
\$125/250



1495
ART DECO ENAMELED SILVER
MESH EVENING BAG, C. 1920, W
5": \$150/250



1496
ART DECO ENAMELED SILVER
MESH EVENING BAGS, C. 1920,
TWO, W 4" & 4 3/4": \$125/250



1497
SILVER & GOLD TONE MESH
EVENING BAGS, EARLY 20TH
C., FIVE, W 2"-5": \$100/200



1498
SILVER MESH EVENING BAGS,
EARLY 20TH C., FIVE, W 3"-7":
\$125/250



1499
SILVER TONE MESH EVENING
BAGS, EARLY 20TH C., THREE,
W 3 3/4"-7", INCLUDING WHIT-
ING & DAVIS: \$125/250



1500
BEADED EVENING BAGS, C.
1920, THREE, W 4"-5": \$125/250



1501
NEEDLEPOINT PURSES, FOUR:
\$100/250



1502
IVORY & BLACK BEADED EVENING BAGS, THREE: \$100/150



1503
BEADED & SILK EVENING BAGS, TWO: \$100/150



1504
BAKELITE, LEATHER & BEADED HANDBAGS, THREE: \$100/150



1505
LUCITE HANDBAGS, MID 20TH C., TWO: \$100/250



1506
LUCITE HANDBAGS, MID 20TH C., TWO: \$100/150



1507
BEADED EVENING BAGS, FOUR: \$125/250



1508
BEADED & MESH EVENING BAGS, FOUR: \$125/250



1509
ART DECO BEADED EVENING BAGS, C. 1920, FOUR: \$125/250



1510
ART DECO MESH & BEADED EVENING BAGS, C. 1920, THREE: \$125/250



1511
WHITING & DAVIS SILVER TONE MESH EVENING CLUTCH & BEADED BAGS (2), EARLY-MID 20TH C.: \$125/250



1512
ART DECO ENAMELED SILVER MESH EVENING BAGS, C. 1920, THREE, WHITING & DAVIS AND MANDALIAN: \$150/300



1513
GOLD TONE MESH & METAL EVENING BAGS, FOUR: \$125/250



1514
BEADED HANDBAGS, THREE: \$50/100



1515
BEADED EVENING BAGS & MOTHER-OF-PEARL OPERA GLASSES, EARLY 20TH C., FOUR PIECES: \$75/125



1516
ART DECO STERLING EVENING BAGS (2) & PHOTO CONTAINER: \$200/400



1517
VINTAGE SILVERPLATE, MESH & FILIGREE EVENING BAGS (5) & PHOTO ALBUM: \$75/150



1518
AMERICAN STERLING PURSE, C. 1910, W 3 3/4", WM. B. KERR STERLING BOX & ANOTHER BOX: \$100/150



1519
WHITING MFG. CO. STERLING PERFUME FLASK, LATE 19TH C., L 3 1/2": \$75/125



1520
ANTIQUATE HAT BOX WITH DIORAMA OF COVERED WAGON AND HORSES: \$50/100



1521
FAIENCE SCARABS (4) & POTTERY HEAD OF A MOOR, L 1/2"-1 1/4": \$100/200



1522
CONTINENTAL .800 SILVER & ENAMEL MOSES BASKET CHARMS (3) & A BEE BROOCH, EARLY 20TH C., W 2 1/2": \$100/200



1523
VICTORIAN CARVED CORAL PENDANT/BROOCH & A PAINTED PORTRAIT MINIATURE, 19TH C.: \$100/200



1524
AMERICAN GOLD FILLED POCKET WATCH, C. 1910, WITH CHAIN: \$100/200



1525
14KT YELLOW GOLD GENTLEMAN'S BAND RINGS, TWO: \$100/200



1526
14KT YELLOW GOLD NECK-
LACE, L 25": \$150/250



1527
ELSA PERETTI FOR TIFFANY
& CO. STERLING HEART PEN-
DANT & NECKLACE, L 16":
\$100/150



1528
ART DECO MARCASITE &
OTHER COSTUME JEWELRY,
EARLY-LATE 20TH C., 18 PIEC-
ES: \$200/400



1529
AMETHYST BEAD NECKLACE,
GLASS BEAD NECKLACE, & (2)
OTHER PIECES: \$100/200



1530
COSTUME JEWELRY, 25 PIEC-
ES: \$50/100



1531
ANTIQUE BRONZE FIRE
TOOLS, TWO, L 31 1/2 & 44":
\$150/250



1532
ANTIQUE BRASS ANDIRONS,
PAIR, H 12", W 11", D 19":
\$200/300



1533
QUEEN ANNE STYLE MAHOG-
ANY SILVER CHEST, H 38.5", L
24", D 15": \$125/200



1534
QUEEN ANNE STYLE MAHOG-
ANY SILVER CHEST H 38.5", L
24", D 15": \$125/200



1535
VICTORIAN WALNUT CHEST
OF FOUR DRAWERS, C. 1880, H
36", W 38", D 17": \$200/300



1536
VICTORIAN MAHOGANY
CHEST OF SIX DRAWERS, C.
1840, H 45", W 42": \$100/150



1537
ANTIQUE PAINTED WOOD
CHILD'S SLED, H 32", L 54":
\$100/200



1538
CASTILIAN POTTERY & WOOD
BUTLER'S TABLE, H 21", L 31":
\$125/250



1539
MAHOGANY BUTLER'S TABLE,
H 18", L 40", D 30": \$100/150



1540
HEPPLEWHITE STYLE
MAHOGANY SIDE CHAIRS, C.
1920, PAIR: \$75/125



1541
HEPPLEWHITE STYLE
MAHOGANY SIDE CHAIRS, SET
OF FOUR: \$100/200



1542
MAHOGANY SPINDLE BACK
SEWING ROCKER & SIDE
CHAIR, C. 1900: \$100/150



1543
HITCHCOCK PAINTED BLACK
& STENCILED SIDE CHAIRS,
19TH C., PAIR: \$100/200



1544
FRENCH COUNTRY STYLE
CHAIRS, C. 1960, THREE:
\$100/150



1545
LOUIS XVI STYLE WALNUT
ARMCHAIR: \$100/150



1546
REGENCY MAHOGANY SIDE
CHAIR, 19TH C.: \$100/300



1547
VICTORIAN MAHOGANY SIDE
CHAIR: \$100/150



1548
CHIPPENDALE STYLE MAHOG-
ANY CHILD'S HIGHCHAIR:
\$100/150



1549
MAHOGANY CORNER
ÉTAGERE, MID 20TH C., H 65",
W 23", D 15": \$100/150



1550
VENETIAN STYLE NEST OF
THREE TABLES, H 24", W 24", D
16": \$150/300



1551
LOUIS XVI STYLE ARMCHAIRS,
SET OF THREE: \$100/200



1552
AMERICAN MAPLE BED, 19TH
C., H 62", W 36": \$100/200



1553
MAHOGANY THREE-DRAWER
TABLE, H 27", W 20", D 14":
\$100/200



1554
QUEEN ANNE STYLE MAHOGA-
NY BENCH, C. 1900, H 17", W 18",
D 14": \$75/125

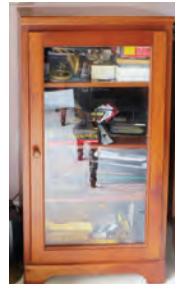

1555
CHERRY DISPLAY CABINET
WITH GLASS DOOR, H 45", W
24", D 20": \$100/200



1556
AMERICAN CHERRY TWO-
DRAWER BEDSIDE TABLE,
19TH C, H 29", W 16", D 15 1/2":
\$75/125



1557
MAHOGANY SIDE TABLE, H
24", W 20", D 14": \$75/125



1558
CHIPPENDALE STYLE MAHOG-
ANY CANDLE STAND, LATE
19TH C., H 21 1/2", DIA 11 1/2":
\$75/125



1559
CARVED OAK TABLE, C. 1900, H
24", DIA 23": \$75/150



1560
EMPIRE STYLE MAHOGANY
ROCKING CHAIR WITH SWAN
NECK ARMS, 19TH C.: \$75/150



1561
ANTIQUÉ MAHOGANY SIDE
CHAIR WITH RUSH SEAT:
\$100/150



1562
INLAID & CARVED WOOD SIDE
CHAIRS, TWO: \$50/100



1563
LABARGE IRON FRAME MIR-
ROR, 48" X 29": \$100/300

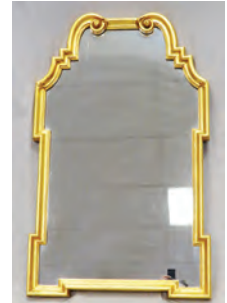

1564
GILT MIRROR, 40" X 25":
\$100/200



1565
GOLD LEAF MIRROR, 30" X 24":
\$75/150



1566
STICKLEY MAPLE MIRROR,
36" X 20": \$75/125



1567

AMERICAN EMPIRE MAHOGANY CLOCK CASE FITTED AS A WALL CURIO, C. 1900, H 26", W 15": \$50/100



1568

MAHOGANY THREE-TIER TABLE, C. 1930, H 27", L 22", D 11 1/2": \$50/100



1569

AMERICAN MAHOGANY THREE-TIER PLATE STAND, MID 20TH C., H 36", W 10": \$50/100



1570

PURE DESIGN METAL & WOOD BAR STOOLS, PAIR, H 27": \$50/100



1571

RUSSELL WOODARD 'SCULPTURA' WIRE ARMCHAIRS, MID 20TH C., PAIR: \$100/200



1572

HOLLEN DINING SET, HOUSTON, SEVEN PIECES: \$500/800



1573

EILEEN GREY CHROME & GLASS TABLES, PAIR, H 27", DIA 20": \$200/400



1574

PAUL MAYAN STYLE THREE-LIGHT LAMP, H 35", W 15": \$150/250



1575

DECO ALUMINUM LAMPS, FOUR, H 17": \$50/100



1576

ROCOCO STYLE PAINTED METAL DINING TABLE WITH BEVELED GLASS TOP, H 29", DIA 50": \$150/250



1577

KRAMER BROS. FOUNDRY CO., VICTORIAN CAST IRON GARDEN BENCH, LATE 19TH C., H 34", L 43": \$100/200



1578

CARVED STONE FIGURAL GARDEN SCULPTURE, H 39": \$75/150



1579

PATINATED METAL FIGURAL GARDEN FOUNTAIN, H 27": \$100/200



1580

TORCHIERE STYLE FLOOR LAMPS, PAIR, H 67", W 15": \$100/200



1581

ANTIQUE TOLE CANISTER, 19TH C., MOUNTED AS A LAMP, H 22": \$50/100



1582

PAINTED BOSTON TERRIER CAST IRON DOORSTOP, EARLY 20TH C., H 10 1/2", L 10": \$75/125



1583

ENGLISH ANTIQUE PEWTER PINT MUGS, C. 1800, TWO, H 5": \$75/125



1584

FAIRBANKS METAL SCALE, CANDLE MOLD & WATERING CAN: \$75/125



1585

ENGLISH BRASS & ENAMEL LETTER SCALE, H 6 1/2", W 4": \$50/100



1586
BAMBOO STYLE EAGLE CLAW
WOOD CURTAIN RODS WITH
ELEPHANT HEADS, PAIR:
\$200/300



1587
CARVED WOOD FIGURAL
BANK, EARLY 20TH C., H 8":
\$100/200



1588
JOHN F. DODGE CARVED OAK
DOCUMENT TUBE, C. 1920, L
20": \$50/100



1589
INDIAN WOVEN BOXES, C. 1900-
20, FOUR, DIA 2"-6": \$50/150



1590
ORIENTAL STYLE BASKET, H
20", W 14": \$100/150



1591
CHINESE CLOISSONNÉ & HARD
STONE GROUPING, EIGHT
PIECES, H 1 1/4"-2 1/4": \$75/150



1592
CHINESE GLAZED POTTERY
ELEPHANT STANDS, PAIR, H 7",
W 7": \$75/125



1593
CHINESE MOLDED TERRACOT-
TA STYLE PLANTER, H 9", DIA
12": \$50/100



1594
JAPANESE SATSUMA VASE,
EARLY 20TH C., H 9 1/2", DIA 7":
\$50/100



1595
GLAZED POTTERY FROG
PLANTER, H 4", DIA 10": \$50/100



1596
GLAZED POTTERY BOWL &
JAR, DIA 9": \$50/100



1597
TANG STYLE POTTERY HORSE-
S, PAIR, H 13", L 9": \$50/75



1598
COWAN OF CHICAGO GILT
METAL JEWELRY BOX, C. 1920,
L 7": \$40/60



1599
FRENCH OPERA GLASSES, C.
1850: \$100/200



1600
FRENCH SATIN & LACE FOLD-
ING FANS, C. 1890, TWO: \$75/150



1601
BEADED EVENING BAG WITH
JADE EMBELLISHMENT, C.
1940 W 6": \$100/125



1602
PETIT POINT EVENING BAG, C.
1940: \$75/125



1603
EVENING BAGS, FIVE: \$50/100

1604
EVENING BAGS, FOUR: \$75/125



1605
LADIES PURSES 4 PIECES:
\$50/100



1606
LEATHER CLUTCH BAGS,
THREE: \$100/200



1607
ALLIGATOR CLUTCH: \$100/200

1608
MEXICAN LEATHER HAND
BAG, MID 20TH C.: \$50/100

1609
ENGLISH 'CANOVA' BROWN
TRANSFER PLATTER, C. 1850, L
16": \$40/60



1610
CROWN STAFFORDSHIRE
'CHINESE WILLOW' PORCE-
LAIN DEMI TASSE & SAUCERS,
TWELVE SETS: \$75/125

1611
COPELAND 'SPODE'S JEWEL'
PLATES, SIX, GAME BIRD
MOTIF: \$40/60



1612
NORITAKE HAND-PAINTED
PORCELAIN BREAKFAST SET
FOR TWO, 15 PIECES: \$100/200

1613
CROWN STAFFORDSHIRE
BREAKFAST SET, ELEVEN
PIECES: \$50/75

1614
LIMOGES PAINTED PORCE-
LAIN TEA SET, 14 PIECES:
\$50/100

1615
CONTINENTAL PORCELAIN
TEA SET, 18 PIECES, ORNITHO-
LOGICAL DESIGN: \$50/100

1616
THEODORE HAVILAND, LIMO-
GES PORCELAIN COVERED
VEGETABLE BOWL & TRAY, C.
1920: \$40/60



1617
GILT RIM PORCELAIN DINNER
PLATES (9) & RIM SOUP BOWLS
(9), DIA 10 1/2" & 9": \$75/100

Lots 1618-1622
Available Online

Sunday Auction



2001

ANTON MAUVE, OIL ON BOARD, 9 1/2" X 14", A ROAD NEAR BRUSSELS: \$3,000/5,000



2003

ROBERT HOPKIN OIL ON CANVAS H 20", L 30", SHIPS AT LOW TIDE: \$2,000/4,000



2002

C. V. BOND, AMERICAN OIL ON CANVAS, 1853, 40" X 33" PORTRAIT OF CLOTILDE PALMS: \$8,000/12,000



2004

ROBERT HOPKIN, OIL ON CANVAS H 27" W 22" SEASCAPE: \$3,000/5,000



2005

FREDERICK STUART CHURCH, OIL PAINTING 1904 H 17" W 22":
\$4,000/6,000



2007

GARI MELCHERS (AMERICAN 1860-1932), OIL ON CANVAS, 1905, H
49", W 36", EDWARD ALGER AGE FOUR: \$50,000/60,000



2006

GARI MELCHERS (AMERICAN 1860-1932), WATERCOLOR & PEN-
CIL, C. 1900, 18" X 10", PORTRAIT OF A WOMAN: \$8,000/12,000



2008

NARCISSE VIRGILE DIAZ DE LA PENA (FRENCH 1808-1876), OIL
ON CANVAS, H 23", W 18", NYMPHS IN FOREST: \$20,000/25,000



2009

J. SCOTT BLACK, OIL ON CANVAS, CARLSBAD, NEW MEXICO MOUNTAINS, H 18", W 24": \$2,000/3,000



2012

BERNARD DE HOOG (DUTCH 1863-1943), OIL ON CANVAS, H 16", L 20": \$2,250/3,000



2010

WILLIAM WENDT OIL ON BOARD H 10", L 14", SUMMER LANDSCAPE: \$2,500/3,500



2013

CHARLES E. WALTENSPERGER (AMERICAN 1871-1931), OIL ON CANVAS, H 16", W 20", SHEPHERDESS WITH SHEEP: \$3,000/5,000



2011

W. TURNER, OIL ON BOARD, 1823, 5 1/2" X 8 1/2", VENETIAN SCENE: \$2,000/3,000



2014

GEORGE HOWELL GAY, OIL ON CANVAS, GLOUCESTER, NEW ENGLAND HARBOR, H 23", W 22": \$4,000/5,000



2015

PAUL DE LONGPRE, WATERCOLOR, 26" X 20", FLORAL STILL LIFE: \$2,000/3,000



2018

CHUANG CHE (AMERICAN/CHINESE B. 1934), OIL ON CANVAS, H 48", W 33", "LANDSCAPE 1977-89": \$20,000/30,000



2016

DOUGLAS ARTHUR TEED (AMERICAN 1863-1929), OIL ON CANVAS, H 24", W 30", LANDSCAPE: \$2,000/3,000



2017

DOUGLAS ARTHUR TEED (AMERICAN 1863-1929), OIL ON CANVAS, 1926, H 23", W 28", POTTERY: \$7,000/9,000



2019

FRANK STELLA, LITHOGRAPH H 38" W 38" POLAR CO-ORDINATES VIII: \$7,000/9,000



2020

MARC CHAGALL COLOR LITHOGRAPH, 1959, 19" X 26" "ILE SAINT LOUIS" (FRENCH/RUSSIAN 1887-1985): \$10,000/15,000



2021

JOAN MIRO, (SPANISH, 1893 - 1983), ETCHING, C. 1974, H 16 3/8", W 23", "LE COURTESAN GROTESQUE": \$3,000/5,000



2022

PABLO PICASSO, LINOLEUM CUT, C. 1959, H 20", W 25", "FEMME COUCHEE ET HOMME AU GRAND CHAPEAU": \$11,000/15,000



2023

MARSHALL FREDERICKS, BRONZE 1979 H 31" LEAPING GAZELLE: \$35,000/45,000



2024

HARRIET WHITNEY FRISHMUTH
[AMERICAN 1880-1980], BRONZE SCULPTURE, 1929, H 15 3/4":
\$25,000/35,000



2025

HARRIET WHITNEY FRISHMUTH
(US 1880-1980), BRONZE SCULPTURE DATED 1918, H 19 1/2", W 7", "THE STAR":
\$20,000/30,000



2026

HARRIET WHITNEY FRISHMUTH
[AMERICAN 1880-1980], BRONZE SCULPTURE, 1930, H. 15 7/8", "REFLECTIONS":
\$25,000/35,000



2027

MINGSHI HUANG [CHINESE, 20TH C.], RELIEF SCULPTURE, H 20" W 43": \$2,500/4,500



2028

MINGSHI HUANG [CHINESE, 20TH C.], RELIEF SCULPTURE, H 20" W 43": \$2,500/4,500



2029

20.08 CT. FANCY NATURAL YELLOW EMERALD CUT DIAMOND & PLATINUM RING, VS2, GIA CERTIFIED: \$200,000/400,000



2032

14 KT YELLOW GOLD 5.1 CT EMERALD RING: \$4,000/5,000



2033

ITALY 18KT YELLOW GOLD NECKLACE, L 22 1/2": \$1,500/2,000



2034

14KT YELLOW GOLD NECKLACE L 16": \$600/800



2035

14KT YELLOW GOLD NECKLACE L 17": \$700/900



2030

CARTIER 'SANTOS' 18KT YELLOW GOLD & 3.25 CT. DIAMOND MAN'S WRIST-WATCH, C. 1980, #296000466: \$7,000/10,000



2031

18 KT YELLOW GOLD PIAGET LADY'S WATCH: \$3,000/4,500



2036

ERNEST LAWSON (AMERICAN 1873-1939), OIL ON PANEL, MOUNTAINOUS WOODED LANDSCAPE, H 20", W 23": \$10,000/15,000



2039

CLARENCE RAYMOND JOHNSON (AMERICAN 1894-1981), OIL ON PANEL, SPRING IN PENNSYLVANIA, 1946, H 16", W 20": \$8,000/12,000



2037

JOSEPH HENRY SHARP (AMERICAN 1859-1953), OIL ON BOARD, HUNTING SON IN SUNLIGHT, H 14", W 10": \$10,000/20,000



2040

EUROPEAN OIL ON CANVAS, 54" X 42", 19TH C., MOTHER & CHILD: \$15,000/20,000



2038

JOSEPH HENRY SHARP (AMERICAN 1859-1953), OIL ON PANEL, H 14", W 20", "DESERT RAIN": \$6,000/8,000



2041
ANTIQUE OIL ON CANVAS, 32" X 24", POR-
TRAIT OF A GENTLEMAN: \$2,000/3,000



2044
JOHN FERGUSON WEIR, OIL ON CANVAS,
1914, H 15", W 23", SALISBURY, ENGLAND:
\$1,500/2,500



2048
CORRINE HARTLEY OIL ON BOARD, H 47",
L 59" SUMMER AT THE BEACH: \$1,000/1,500



2045
J.R. BREVOORT OIL ON CANVAS, H 12", L
20", FARM LANDSCAPE: \$1,000/1,500



2049
HENRY CULMER, WATERCOLOR, H 17", L
26" SUMMER LANDSCAPE: \$600/900



2042
CAROLUS JOHANNES THYSEN (DUTCH
1867-1917), OIL ON CANVAS, 21" X 17":
\$1,500/2,500



2046
19TH C. OIL ON CANVAS, H 35 1/2" W 52
1/2", PASTORAL LANDSCAPE: \$1,000/2,000



2050
HENRY CULMER, OIL ON CANVAS, H 24", L
40", MOUNTAIN PASTURE: \$3,000/5,000



2043
JOSEF BELOHLAWEK MORGAN (AUS-
TRIAN 1839-1898), OIL ON BOARD, 9" X 7":
\$1,200/1,800



2047
HELEN ALTON SAWYER (1900-1999), OIL
ON CANVAS, 18" X 22", WINTER SETTING:
\$1,000/2,000



2051
LOUIS BASSI SHAPLEIGH (AMERICAN
1899-1989), OIL ON CANVAS, H 10", W 14",
RED BARN: \$2,000/3,000



2052

SANFORD ROBINSON GIFFORD (AMERICAN 1823-1880), OIL ON PANEL, TWILIGHT IN THE ADIRONACKS, H 8", W 15": \$5,000/7,000



2056

ARPAD ROMEK, OIL ON CANVAS, H 24", W 30": \$800/1,200



2053

ATTRIBUTED TO RALPH ALBERT BLAKE-LOCK, WATERCOLOR, INDIAN IN CANOE, H 6 1/2", W 8 3/4": \$2,000/3,000



2057

MINGSHI HUANG [CHINESE, 20TH C.], OIL ON CANVAS, H 54" W 70": \$2,000/4,000



2054

FRANK HENRY SHAPLEIGH, OIL ON PANEL, 1876, H 9", W 12 1/2" LADIES BOATING ON NEW HAMPSHIRE LAKE: \$4,000/6,000



2058

SALVADOR DALI (SP/FR, 1904 - 1989), LITHOGRAPH, C. 1974, H 14 1/2", W 19 1/2", "LES TROIS ELEPHANTINS": \$1,000/1,200



2055

MAURICE BRAUN, OIL ON ARTIST BOARD, H 6", W 9", MOUNTAINOUS LANDSCAPE SAN DIEGO COUNTY: \$4,000/6,000



2059

SALVADOR DALI, ETCHING, C. 1969, H 12 1/2", W 9 1/4", "VENUS AUX FOURRURES": \$500/600



2060

ERTE [1892-1990], BRONZE SCULPTURE, 1984, #52/350, H 23", "DIRECTOIRE": \$3,000/5,000



2061

LATCHEZAR BOYADJIEV [B. 1959], GLASS SCULPTURE, H 18", W 9": \$2,000/3,000



2062

DENNIS KNIGHT, POTTERY SCULPTURE, 1989, H 20", YOUNG MAN: \$1,000/1,500



2063
DENNIS KNIGHT, POTTERY SCULPTURE, 1985, H 28.5", SEATED MALE NUDE: \$800/1,200

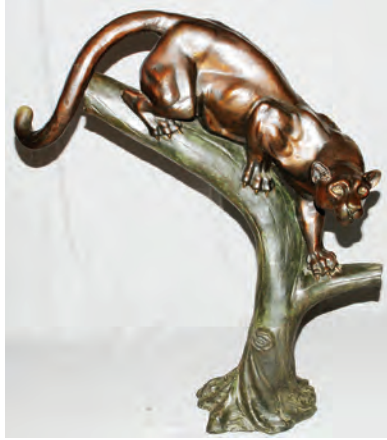

2066
AFTER BARYE BRONZE, PANTHER IN A TREE, H 57", L 46", D 22": \$1,500/2,500



2069
28.64CT NATURAL GARNET & DIAMOND LADY'S RING, GIA, SIZE 6: \$18,000/24,000



2064
EGON WEINER, CHICAGO POLISHED BRONZE SCULPTURE, C. 1961, H 19" X 3" X 3", "PILLAR OF FIRE": \$1,000/1,400



2067
P. J. MENE BRONZE, H 17", L 27" "L'ACCOLADE": \$1,500/2,500



2070
5.52CT RUBY & DIAMOND LADY'S RING BAND, SIZE 7 1/2-7 3/4: \$1,600/2,600



2068
CHICKERING & SONS MAHOGANY BABY GRAND PIANO, CIRCA EARLY 1900'S, W 4' 6", L 5' 4": \$1,500/3,000



2071
8.50CT DIAMOND & SAPPHIRE LADY'S BRACELET, C. 1930, L 7 1/8": \$18,000/24,000



2065
BRONZE RECUMBENT LIONS, PAIR, H 24", L 37" D 17": \$1,500/2,500



2072
1.50CT-1.75CT DIAMOND & SAPPHIRE LADY'S RING, SIZE 5.25: \$1,700/2,700



2073
3.00CT DIAMOND & 14KT GOLD LADY'S
COCKTAIL RING, SIZE 5: \$4,400/6,000



2077
30.00CT YELLOW CITRINE & DIAMOND
LADY'S NECKLACE, L 17 1/4": \$3,500/5,000



2081
TOWLE STERLING FRENCH PROVINCIAL
FLATWARE, 103 PIECES,: \$1,500/2,000



2074
4.40CT DIAMOND LADY'S INSIDE OUT
HOOP EARRINGS, PAIR, DIA 2 5/8":
\$5,800/8,000

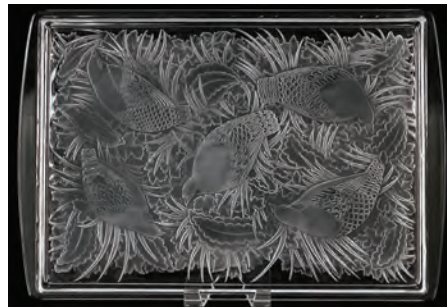

2078
LALIQUE CRYSTAL PERDRIX PLATEAU
TRAY W 12" L 17": \$600/800



2082
CRITERION MAHOGANY MUSIC BOX
WITH CABINET AND 15.75 IN. DISCS:
\$2,000/2,500



2075
1.35CT NATURAL EMERALD & DIAMOND
LADY'S RING, SIZE 6.75: \$3,300/5,000



2079
ANTIQUE HAND CUT IRISH CRYSTAL
BOWL, H 9", DIA 17": \$500/800



2083
MONOPOL, GERMAN WALNUT DISC
MUSIC BOX, C. 1900, H 11", W 20 1/2", D 16
1/2", DOUBLE COMB: \$800/1,200



2076
1.50CT DIAMOND VINTAGE NOBEL LADY'S
WRIST WATCH, L 7": \$4,800/7,000



2080
BACCARAT 'PARIS' CRYSTAL STEMWARE,
64 PIECES: \$1,500/2,500



2084
MONOPOL, GERMAN PAINTED
WOOD DISC MUSIC BOX, C.
1900, H 4 1/2", W 7 1/2": \$150/250



2085
REGENCY PERIOD CHAIRS, C
1820 - 40 PAIR H 39": \$800/1,000



2086
REGENCY ROSEWOOD CAN-
TERBURY 19TH C H 25" W 24":
\$500/700



2087
ENGLISH REGENCY MAHO-
GANY CENTER TABLE, BRONZE
ORMOLU, C. 1820, H 30", DIA
39": \$1,500/2,000



2088
ROBERT PENMAN, SCOT-
TISH FLAME MAHOGANY
GRANDFATHER CLOCK, C.
EARLY 19TH C., H 89", W 17":
\$1,000/2,000



2089
JAS. SUMMERS, SCOTTISH
TALL CASE CLOCK CIRCA 1820
H 90": \$2,000/2,500



2090
ITALIAN MARBLE TOP CON-
SOLE TABLE, 18TH.C., H 34", W
46": \$1,500/2,000



2091
LOUIS XVI STYLE SIDE
CHAIRS, 4, C 1920, H 37", W 19":
\$500/700



2092
ENGLISH REGENCY ROUND
TOLE TABLE, 19TH.C. H 29",
DIA 16": \$500/700



2093
REGENCY ARMCHAIR: \$300/400



2094
FRENCH LOUIS XVI STYLE
DEMILUNE CONSOLE, MARBLE
TOP, H 31", L 38": \$800/1,400



2095
WALNUT QUEEN ANNE CHEST
ON CHEST 19TH.C. H 61" W 31":
\$1,000/1,500



2096
SOUTH AFRICAN CORNER
CABINET, 19TH.C., H 6' 8", W 2'
8": \$600/1,000



2097
FRENCH BOULLE BLACK
EBONY DESK, BRASS INLAY,
19TH.C., H 58": \$500/800



2098
H. PETRILLY ART DECO
BRONZE GERMAN SHEPHERD
H 8.5", L 18.5": \$750/1,000



2099
BRONZE DOG ON ONYX DESK
BLOTTER H 4" L 6": \$200/300



2100
AUSTRIAN BRONZE AND ONYX
DESK LAMP H 24": \$500/800



2101
AUSTRIAN BRONZE AND ONYX DESK SET C. 1900 L 20": \$500/800



2102
AUSTRIAN BRONZE DOG
MOUNTED ON ONYX ASHTRAY
L 6": \$200/300



2105
BRONZE AND ALABASTER
LAMPS, PAIR, H 28", L 13", D
10": \$400/600



2103
BRONZE LETTER OPENER,
DOG MOTIF 9" & IRON
DESK SPINDLE: \$150/200



2106
IN THE MANNER OF TIFFANY
STUDIOS BRONZE AND LEAD-
ED GLASS LAMP H 21.5", DIA
16": \$2,000/4,000



2104
JOSEPH D'ASTE (ITALIAN, BORN C. 1881-DIED C. 1945), BRONZE
SCULPTURE, H 16", L 23": \$2,000/3,000



2107
DUTCH ECCLESIASTICAL
BRASS CHANDELIER, H 43",
DIA 12": \$300/500



2108
FRENCH PAINTED METAL &
CRYSTAL SIX-LIGHT CHANDE-
LIER, H 34", DIA 26": \$600/800



2109
FRENCH PAINTED METAL &
CRYSTAL TWO-LIGHT CAN-
DLE SCONCES, SET OF FIVE, H
12", W 13": \$300/500



2110
IRON HEXAGONAL LANTERN
CHANDELIER C 1925 H 36" W
14": \$300/500



2113
NEOCLASSICAL STYLE
BRONZE FIGURAL LAMP, C.
1870, H 21" (FIGURE): \$300/400



2117
E. LOYAL FIELD OIL ON
BOARD, H 8", L 10", AUTUMN
LANDSCAPE: \$300/600



2121
ROBERT C. GRUPPE [AMERI-
CAN, B. 1944], OIL ON CANVAS,
H 20" W 24", HARBOR SCENE:
\$600/1,000



2111
HANDEL BRONZE FLOOR
LAMP BASE,: \$800/1,200



2114
HENRI CASSIERS [BELGIAN,
1858-1944], GOUACHE ON
PAPER, H 8 1/4" W 8 1/2",
"MARCHE AUX FLEURS A
BARUXELLES": \$500/800



2118
AMERICAN OIL ON CANVAS,
19TH C., 24" X 20", PORTRAIT
OF A GENTLEMAN: \$600/800



2122
DAVID SHUBOW [AMERICAN,
1913-1998], OIL ON CANVAS, H
48" W 36", PORTRAIT: \$300/500



2115
CAMERON OIL/MASONITE
SEASCAPE OF ROCKY SHORE
LAGUNA BEACH AREA H 18" W
24": \$500/600



2119
CLARKSTON STANFIELD
[ENGLISH, 1793-1867], OIL ON
BOARD, H 14" W 19", PRIMI-
TIVE LANDSCAPE: \$400/600



2123
VICTORIAN CHARCOAL ON
PAPER, MID 19TH C., H 20" W
29": \$300/400



2112
FRENCH GOTHIC REVIVAL
BRONZE LAMP, C. 1880, H 26":
\$800/1,200



2116
ALVIN SCOTT AMERICAN
PRIMITIVE, OIL/ARTIST
BOARD THREE SULKIES RAC-
ERS H 19" W 32": \$500/800



2120
ARMAND MOUMJIAN, OIL ON
CANVAS, 'THE MEETING', 48" X
40": \$400/700



2124
VICTORIAN CHARCOAL ON
PAPER, H 14", W 20", PARK
SCENE: \$300/400



2125
SUSAN ROSEFIELD, OIL ON CANVAS, H 16”
W 20”, BOATING SCENE: \$300/500



2129
OIL ON ACADEMY BOARD, C. 1950, H 11”,
W 15”, GERMAN MONKS IN KITCHEN:
\$300/500



2132
HENRI JACQUES BOURCE (BELGIAN
1826-1899), OIL ON CANVAS, H 48”, W 32”,
“MATERNAL HAPPINESS”: \$5,000/7,500



2126
HECTOR CRUZ, OIL ON CANVAS, 1965, H
20”, W 15”, “BOCETO VISION APOCALIP-
TICA NO. 4”: \$300/500



2130
PROF J GRUND OIL/CANVAS GERMAN
MONKS IN WINE CELLAR C1890 H 10”
W 15”: \$500/800



2133
WILLIAM MORGAN, (AMERICAN, 1826-
1900) OIL ON CANVAS, H 27”, W 22”
“PRECIOUS RESPONSIBILITY”: \$5,000/7,500



2127
J.J. ENWRIGHT (AMERICAN 1911-2001), OIL
ON CANVAS, H 28”, W 36”, HARBOR WITH
BOATHOUSE: \$500/1,000



2131
F. CARLOS LOPEZ (AMERICAN 1908-1953),
OIL ON CANVAS, H 31”, W 25”: \$750/1,000



2134
HEVA COOMANS, (BELGIUM, 1883-1890)
OIL ON CANVAS, 1887, H 28”, W 20”:
\$5,000/6,000



2128
AMERICAN SCENE WATERCOLOR, 1940, H
18”, W 27”, FARM: \$300/500



2135
ALBERT JAN NEUHUYS (1844-1914),
WATERCOLOR ON PAPER ON CANVAS,
C. 1900, 13" X 9 1/2", MOTHER AND CHILD:
\$300/500



2138
CHARLES LOUIS BAUGNIET & DAVID DE
NOTRE, OIL ON CANVAS, H 31", W 26",
"MEMORIES": \$20,000/25,000



2141
MONUMENTAL OIL ON CANVAS, EARLY
20TH C., H 66" W 36", MARY & CHILD:
\$300/400



2136
OIL ON CANVAS, ANTIQUE, DUTCH GIRL
IN KITCHEN: \$300/500



2139
CARL WILHELM HUBNER (GERMAN 1814-
1878), OIL ON CANVAS, 1863, H 48", W 38",
"THE SERMON": \$9,000/12,000



2142
J.K. HANSEGGER [SWISS, 1908-1989], OIL
ON CANVAS, 1960, H 30" W 24", "OLD
MARSHLAND": \$700/1,000



2137
CARL FRIEDRICH REICHERT (GERMAN,
1836 - 1918), OIL ON CRADLED WOOD
PANEL, H 13", W 17": \$6,000/10,000



2140
JOHN CALIFANO, (ITALIAN/AMERICAN
1864 - 1924) OIL ON CANVAS, H 36", W 26",
"THAT'S NO SHINE": \$5,000/7,000



2143
KLAIBER, SIGNED, OIL ON CANVAS,
"MIGHTY ATLANTIC", 23" X 31": \$200/400



2144
PAUL MERCKENICH, OIL ON CANVAS, C. 1910, H 28", W 38",
THE GATHERING: \$300/400

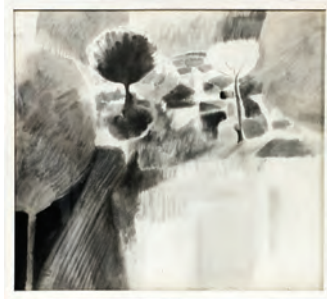

2147
ZUBEL KACHADOORIAN,
MIXED MEDIA DRAWING, 1957,
H 22", W 24", "TIVOLI": \$100/150



2151
AL HIRSCHFELD LITHO-
GRAPH, H 18", L 14" "I LOVE
LUCY": \$400/600



2155
AL HIRSCHFELD LITHO-
GRAPH, H 19", L 24" STAR TREK
DEEP SPACE NINE: \$400/600



2145
FRANCOIS GEROME (B. 1895),
OILS ON BOARD, PAIR, 8" X
10", PARIS STREET SCENES:
\$1,000/1,500



2148
SHERRON FRANCIS, ACRYLIC
ON CANVAS, 1982, H 55", W 57",
"SAY PLEASE": \$300/500



2152
AL HIRSCHFELD LITHO-
GRAPH, H 18", L 14" "THE ANDY
GRIFFITH SHOW": \$400/600



2156
AL HIRSCHFELD LITHO-
GRAPH, H 19", L 24", STAR
TREK VOYAGER: \$400/600



2149
AFTER WHISTLER, ETCHING,
"GENEROUS CRITIC", H 8", W
5": \$600/900



2146
ZUBEL KACHADOORIAN
(AMERICAN B. 1924), OIL ON
CANVAS, 1966, H 16", W 12",
"AURORA": \$300/400



2153
AL HIRSCHFELD LITHO-
GRAPH, H 19", L 24" STAR TREK
THE ORIGINAL CAST: \$400/600



2157
MARIE PERRAULT, COLOR
WOODBLOCK, #10/100, 14 1/2" X
12 1/4", "MARY HAD A LITTLE
LAMB": \$300/500



2150
BRITISH HAND COLORED
ENGRAVINGS, C. 1801, 5, H 9", W
5 1/2", FISHING LURES, HOOKS,
ETC.: \$300/500



2154
AL HIRSCHFELD LITHO-
GRAPH, H 19", L 24" STAR TREK
THE NEXT GENERATION:
\$400/600



2158
MARIE PERRAULT, COLOR
WOODBLOCK, #4/100, 14 1/2"
X 12 1/4", "BAA, BAA BLACK
SHEEP": \$300/500



2159
LEROY NEIMAN [AMERICAN, 1921-2012], SERIGRAPH ON PAPER, H 26" W 40", "CHEMIN DE FER": \$500/800



2160
LEROY NEIMAN [AMERICAN, 1921-2012], SERIGRAPH ON PAPER, H 28 1/2" W 38", "ELEPHANT NOCTURNE": \$500/800



2161
ERTE [RUSSIAN, 1892-1990], SERIGRAPH ON PAPER, H 24 1/4" W 34", "CIRCE": \$500/800



2162
ERTE [RUSSIAN, 1892-1990], SERIGRAPH ON PAPER, H 24 1/4" W 34", "DIANA": \$500/800



2163
AFTER JEAN GOUJON, FRENCH BRONZE RELIEF PLAQUES, TWO, 17 3/4" X 4 3/4", 'NYMPHES DE LA FONTAINE DES INNOCENTS': \$600/800



2164
SPANISH GOTHIC HAND CARVED WOOD MAGNUM CHESS SET, 32 PIECES, H 8 1/2" TO 9 1/2": \$700/900



2165
14KT GOLD & 0.33CT DIAMOND LADY'S MERMAID RING, SIZE 9: \$2,200/4,000



2166
1.70CT DIAMOND LADY'S CROSSOVER RING, SIZE 4: \$3,300/5,000



2167
AMETHYST & DIAMOND LADY'S EARRINGS, PAIR, L 7/8": \$500/700



2168
1.00CT NATURAL RUBY & DIAMOND RING BAND, SIZE 6.5: \$1,800/2,800



2169
DIAMOND & PEARL 18KT GOLD LADY'S DANGLE EARRINGS, PAIR, L 1 1/4": \$300/500



2170
1.12CT NATURAL RUBY & DIAMOND DANGLE EARRINGS, PAIR, L 1": \$2,400/4,000



2171
OPAL & DIAMOND LADY'S EARRINGS, PAIR, L 1/2": \$200/400



2172
TIFFANY & CO. 14KT YELLOW GOLD LADY'S WRIST WATCH, L 7 1/4": \$1,600/2,600



2173
26.00CT NATURAL AMETHYST & 14KT GOLD LADY'S RING, SIZE 8.5: \$1,400/2,400



2174
14KT WHITE GOLD DIAMOND SAPPHIRE BANGLE BRACELET, L 7 3/4": \$1,000/2,000



2175
14KT YELLOW GOLD NECKLACE, ITALY L 15 1/2": \$600/800



2176
14 KT YELLOW GOLD CHARM
BRACELET W/ 8 CHARMS,
C.1954, L 7": \$600/700



2177
14KT YELLOW GOLD BRACE-
LET, TWO ROWS OF PEARLS, L
6 3/4": \$750/850



2178
14KT YELLOW GOLD WOVEN
NECKLACE, L 16": \$700/900



2179
ITALY 14KT YELLOW GOLD
ALEXANDRITE & DIAMOND
NECKLACE: \$400/500



2180
14KT YELLOW GOLD WOVEN,
TOPAZ ENHANCE CHAIN, L 20":
\$500/600



2181
ITALY 14KT GOLD NECKLACE
WITH SAND DOLLAR, L 14":
\$400/600



2182
14KT YELLOW GOLD NECK-
LACE & BRACELET, TWO:
\$400/500



2183
14KT YELLOW GOLD NECK-
LACE L 17": \$600/900



2184
ITALY 14KT YELLOW GOLD
WOVEN OMEGA NECKLACE, L
18": \$700/1,000



2185
ITALY 18KT YELLOW GOLD
MESH BRACELET, W 7 7/8":
\$600/800



2186
ITALY 14KT ROSE GOLD
BRACELETS, TWO, L 7":
\$400/500



2187
14KT YELLOW GOLD BRACE-
LETS, TWO, L 7 1/2": \$400/500



2188
14KT YELLOW GOLD BRACE-
LETS, TWO, L 7 1/4", 7 1/2":
\$400/500



2189
14KT YELLOW GOLD BRACE-
LETS, TWO, L 7", 7 1/3": \$400/500



2190
ITALY 14 KT YELLOW GOLD
BRAIDED BRACELET, L 7 1/2":
\$350/450



2191
ITALY 18KT YELLOW GOLD
BRACELET, L 7 1/2", "CHIRI"
DESIGN: \$350/450



2192
ITALY 14KT YELLOW GOLD
BRACELETS, TWO, L 7 1/4":
\$400/500



2193
14KT YELLOW GOLD WOVEN
DESIGN BRACELETS, THREE, L
6 3/4": \$300/400



2194
ANTIQUE GOLD LADY'S HAT
PINS, FOUR, L 2 1/2"-2 7/8":
\$750/1,000



2195
14KT YELLOW GOLD LINK
BRACELET L 7": \$500/600



2196
14KT YELLOW GOLD BRACE-
LETS, TWO: \$400/500



2197
ITALY 18KT YELLOW GOLD
BRACELET, L 8": \$300/350



2198
ITALIAN 14KT GOLD BRACE-
LETS, TWO, L 7": \$250/350



2199
ITALIAN 14KT YELLOW GOLD
BRACELETS, TWO, L 7 1/2", 8":
\$400/500



2200
ITALIAN 14KT YELLOW GOLD
BRACELET, L 8", "ANA":
\$300/400



2201
ITALIAN 14KT YELLOW GOLD
BRACELET, L 7 1/2": \$250/300



2202
ITALIAN 14KT YELLOW GOLD
BRACELET, L 8", MML: \$300/400



2203
14KT YELLOW GOLD NECK-
LACES, TWO, L 16 1/4", 16 1/2":
\$300/400



2204
ITALIAN 14KT YELLOW GOLD
NECKLACES, TWO, L 17 1/2":
\$250/300



2205
14KT YELLOW GOLD NECK-
LACES, THREE, L 16" - 17":
\$300/400



2206
AMETHYST AND DIAMOND
RING, EMERALD CUT: \$200/400



2207
MABE PEARL & GOLD JEWEL-
RY RING & EARRINGS SUITE, 3
PCS: \$950/1,200



2208
JAPANESE GOLD LEAF SCREEN, H 56", W 96": \$2,000/4,000



2209
CHINESE CARVED BONE SCULPTURE H 16.5", L 20.5", TWO MEN
RIDING A TURTLE: \$3,000/5,000



2210
CHINESE PORCELAIN FIGURE
IN YELLOW ROBE, 19TH C., H
10 3/4": \$500/600



2211
JAPANESE PORCELAIN VASES,
19TH C., PAIR, H 30", DIA 14":
\$1,500/3,000



2212
BLANC DE CHINE PORCELAIN
LAMP 19TH.C. H 16" - 30":
\$2,000/3,000



2213
JAPANESE SATSUMA TABLE
LAMP, H 33.5": \$175/275



2214
EARLY THAI POLYCHROME
& CLAY VESSEL, H 9 3/4" DIA 7
1/2": \$2,000/3,000



2215
CHINESE EARTHENWARE TEA
POT, H 4": \$200/400



2216
CHINESE EARTHENWARE TEA
POT: \$200/400



2217
CHINESE EARTHENWARE TEA
POT, H 4 1/2": \$200/400



2218
CHINESE BLUE & WHITE COVERED RICE BOWL, C. 1900, H 7 1/2" DIA 7": \$250/300



2219
THAI SAWANKHALOK CELADON GLAZED BOTTLES, 14TH-16TH C., H 3": \$200/300



2220
CHINESE BLUE & WHITE PORCELAIN BOWL, DIA 6": \$100/200



2221
CHINESE BLUE & WHITE VESSELS, FOUR, H 1 1/2"-3 3/4": \$100/200



2222
CHINESE BLUE & WHITE PORCELAIN BOWLS, FOUR, DIA 4"-4 3/4": \$100/200



2223
CHINESE PORCELAIN DOUBLE GOURD VASE H 17" DIA 10": \$300/400



2224
CHINESE CELADON VASE, H 5 1/2": \$50/100



2225
ASIAN THANGKA, H 24", L 18": \$400/700



2226
CHINESE WATERCOLOR ON SILK FEMALE ANCESTRAL PORTRAIT, LATE 19TH C., H 35", W 24": \$400/600



2227
CHINESE WATERCOLOR SCROLL, H 42", L 19", MOUNTAIN LANDSCAPE: \$750/1,000



2228
CHINESE WATERCOLOR SCROLL, H 40.5" L 13.75", FLOWERS AND DRAGONFLY: \$1,000/1,200



2229
CHINESE WATERCOLOR SCROLL, H 38", L 18.75", MOUNTAIN LANDSCAPE: \$750/1,000



2230
CHINESE HORN TEAPOT, H 4": \$500/800



2231
CHINESE HORN LIBATION CUP, H 2.75",
DIA 4.75": \$800/1,200



2232
CHINESE HORN LIBATION CUP: \$800/1,200



2233
CHINESE CARVED BONE SCULPTURE
H 18", L 20", TWO MEN RIDING A FISH:
\$3,000/5,000



2234
CHINESE WHITE JADE AND MAHOGANY
RUYI SCEPTER, L 19": \$300/500



2235
CHINESE WHITE JADE AND MAHOGANY
RUYI SCEPTER, H 19": \$600/800



2236
CHINESE BRONZE INCENSE BURNER, H 3
3/4", DIA 7": \$500/800



2237
THAILAND EMBROIDERED PANEL, 45" X
69": \$100/200



2238
SAROUK PERSIAN RUNNER, SEMI
ANTIQUÉ, 6' 5" X 2' 6": \$800/1,200



2239
SAROUK PERSIAN RUG, ANTIQUÉ, 5' 0" X
2' 6": \$1,000/1,500



2240
SAROUK PERSIAN RUNNER, 6' 4" X 2' 9":
\$400/600



2241
MAHAL PERSIAN CARPET, ANTIQUÉ, 17' 8"
X 10' 8": \$1,500/2,500



2242
ANTIQUÉ PERSIAN HAND WOVEN CAR-
PET, W 9', L 12': \$1,500/2,500



2243

PERSIAN RUG, SIGNED, 11' 8" X 8' 2":
\$1,000/1,200



2247

PERSIAN DESIGN RUG WITH SILK FRINGE,
5' 0" X 3' 0": \$250/500



2244

INDIAN DESIGN ORIENTAL RUG, 12' 0" X 9'
0": \$1,100/1,500



2248

PERSIAN KASHAN HAND MADE SILK RUG
W 4' 2", L 6' 5": \$300/500



2251

PERSIAN RUNNER, SEMI ANTIQUE, 20' 0" X
2' 8": \$1,800/2,400



2245

PERSIAN CARPET, HAND WOVEN CARPET,
H 20' 8", W 13': \$3,000/5,000



2249

PERSIAN RUG, C. 1970, 4' 1" X 3' 2": \$500/700



2252

KASHMIR DESIGN HAND WOVEN ORIEN-
TAL CARPET, W 9', L 12' 1": \$300/500



2246

PERSIAN RUNNER, C. 1940, 6' 6" X 2' 6":
\$350/500



2250

BESSARABIA WOOL RUG, W 4' 5", L 5' 9":
\$200/400



2253

FINE TIBETAN WOOL PILE RUG, 11' 5" X 8'
2": \$800/1,000



2254

GEORGIE ELAYNE BICK (ALGERIAN B. 1922), TAPESTRY, H 46", W 27": \$4,000/6,000



2257

TIBETAN WOOL RUG, 11' 6" X 8' 6": \$1,200/1,800



2261

CHINESE RUNNER, 14' 0" X 2' 6": \$600/800



2258

PAKISTAN TRIBAL ORIENTAL RUG 6'2" X 4'4": \$300/400



2255

HEREZ PERSIAN RUNNER, 23' 0" X 3' 0": \$3,000/4,000



2262

ANTIQUE KAZAK RUG, C. 1900, 40" X 34": \$150/250



2259

PERSIAN RUNNER, 23' 6" X 2' 6": \$2,500/3,500



2256

KASHMIR ORIENTAL RUG 5'4" X 4'3": \$200/400



2260

BOKHARA ORIENTAL RUG C 1910, 7'11" X 5'8": \$300/500



2263

ANTIQUE KAZAK RUG, C. 1900, 5' 0" X 3' 0" W 36" L 60": \$400/600



2264
ANTIQUE KAZAK RUG, C. 1900, 5' 4" X 4' 0":
\$600/900



2268
TEKKE BOKHARA RUNNER, 5' 4" X 3' 4":
\$300/500



2272
SAVONNERIE STYLE RUG, 15' 10" X 9' 3":
\$800/1,200



2265
RUSSIAN RUG, C. 1880-90, 5' 8" X 3' 8":
\$3,000/3,500



2269
KERMAN PERSIAN RUG, ANTIQUE, 5' 0" X
3' 0": \$700/900



2273
INDIAN WOOL RUG, 12' 0" X 9' 0":
\$1,000/1,500



2266
BOKHARA MAT, C. 1920, 22" X 24": \$100/150



2270
BALUCHISTAN RUG, C. 1900, 4' 6" X 2' 6":
\$150/250



2274
FINE INDIAN RUG, 11' 6" X 8' 10":
\$1,500/2,500



2267
TEKKE BOKHARA RUG, C. 1920, 43" X 43":
\$150/250



2271
ANTIQUÉ SENNA RUG, C. 1900, 5' 9" X 4' 2":
\$600/900



2275
PERSIAN KERMAN ORIENTAL RUG 12' X
8'10": \$500/1,000



2276
PERSIAN ILLUMINATED MAN-
USCRIPT, H 10 1/2" W 9 1/2",
"BIZHAN FORCES FARUD TO
FLEE": \$200/400



2277
P. MARGARAANA, MIXED
MEDIA & OIL ON BOARD, H 24"
W 36": \$200/400



2278
DAVID HARWOOD (20TH C.),
OIL ON CANVAS, 1974, 24" X 36",
MOUNTAINOUS SETTING WITH
BARN: \$200/400



2279
EARL JACKSON (20TH C.), OIL
ON CANVAS, 39" X 23": \$200/300



2280
ATTRIB. TO G.L. NOYES [1864-
1954], OIL ON BOARD, H 9" W
11", LANDSCAPE: \$200/400



2281
GILLARD, DUTCH OIL ON BEV-
ELLED WOOD PANEL, 1885, H
9", W 7": \$200/300



2282
CHARLES DUDLEY (BRITISH
19TH C.), OIL ON CANVAS, H
13", W 26", RIVER SCENE WITH
CASTLE: \$250/500



2283
INITIALED H.S., EUROPEAN
OIL ON CANVAS, 1897, H 15", W
12", VILLAGE STREET SCENE:
\$250/500



2284
GOULD & RICHTER COLOR
LITHOGRAPHS 20" X 13":
\$300/400



2285
HENRY CULMER WATERCOL-
OR H 5.75" L 9.5" TWIN LAKES
WASATCH MOUNTAINS:
\$150/300



2286
HENRY CULMER WATER-
COLOR H 5" L 7.5" EVENING
NEAR THE GREAT SALT LAKE:
\$150/300



2287
AFTER SALVADOR DALI (ESP
1904-'89), ENGRAVED RESIN-
BASED MATRIX, H 9 1/2", W
7 1/4", FROM "PURGATORY"
FROM "THE DIVINE COMEDY":
\$100/175



2288
AFTER SALVADOR DALI (ESP
1904-1989), ETCHING, H 6 7/8",
W 4 7/8" PLATE, "VAN GOGH":
\$250/450



2289
ALEXANDER CALDER (US 1898-
1976), COLOR LITHOGRAPH, H
12 1/4", W 9 1/2" IMAGE, PYRA-
MIDS: \$200/400



2290
JOHN NDEVASIA MUAFANGE-
JO SOUTH AFRICAN (1943-1987),
LINO CUT, 1973, H 20", W 14",
"A KUANJAMA WEDDING":
\$250/450



2291
PETER MAX LITHOGRAPH, H
17", L 13", CLOWN: \$200/300



2292
AFTER ROSSI ETCHING ON PAPER, H 17" W 24" THE VATICAN: \$200/300



2293
AFTER AUDUBON, J.T. BOWEN OCTAVO EDITION HAND COLORED LITHOGRAPHS BY W.E. HITCHCOCK, 19TH C., 6, H 6", W 8 1/2": \$1,000/1,500



2294
H.A. OGDEN, CHROMOLITHOGRAPHS, 1885 NY, 9, H 12", W 11", MILITARY FIGURES: \$200/400



2295
ENGRAVING BY F. BROMLEY, H 20", W 30", "THE MEETING OF HER MAJESTY'S STAG HOUNDS ON ASCOT HEATH": \$200/400



2296
BRONZE SEATED LEOPARDS, PAIR, H 30", L 21", D 16": \$250/500



2297
BRONZE FIGURE OF CHILD, H 12": \$300/500



2298
PATINATED BRONZE SCULPTURE, 1919, H 6" L 12" "SPRING POEM": \$200/400



2299
MARIAN TITUS, TERRACOTTA HORSE, "TERRA SIGLATA", H 13", L 18": \$300/400



2300
MARIAN TITUS, TERRACOTTA WITH IRON GLAZE FALLEN WARRIOR, H 7", L 25": \$300/400



2301
CARLOS AYALA GRESS (MEX/US B. 1942), BRONZE SCULPTURE, H 17", D 13", DANCING NUDE SQUAW WITH EAGLE: \$200/400



2302
AFTER FREDERIC REMINGTON, BRONZE SCULPTURE, MODERN CASTING, H 19", W 23", "TROOPER OF THE PLAINS": \$250/500



2303
PAUL COMOLERA (1818-1897), PATINATED METAL SCULPTURES OF BIRDS, C. 1900, TWO, H 5", W 4 1/2": \$200/400



2304
JOAN MICHLIN ONYX & 14KT GOLD LADY'S EARRINGS, PAIR, W 3/4": \$700/800

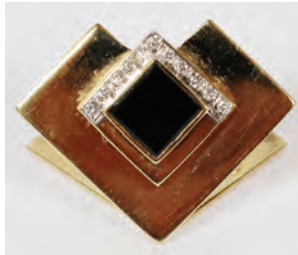

2305
JOAN MICHLIN ONYX & 14KT GOLD LADY'S ENHANCER, W 3/4": \$700/800



2306
JOAN MICHLIN JASPER, CITRINE & PEARL LADY'S EARRINGS, PAIR, L 1 7/8": \$500/600



2307
JOAN MICHLIN JASPER, PEARL, & CITRINE SLIDE, L 1 1/4": \$300/500



2308
EDWARDIAN STYLE 18KT GOLD & GARNET LADY'S BROOCH, L 2 7/8": \$300/400



2309
18KT YELLOW GOLD & DIAMOND LADY'S ROSE BROOCH, L 2 1/8": \$500/800



2310
BAUME & MERCIER 14KT GOLD & DIAMOND LADY'S WATCH, L 6 1/8": \$1,000/1,500



2311
ITALY 14KT YELLOW GOLD BRACELET, L 8": \$450/550



2312
ITALY 14KT WHITE & YELLOW
GOLD NECKLACE: \$400/500



2313
ITALY 14KT YELLOW GOLD
BRACELETS, TWO: \$350/450



2314
18KT GOLD CARVED CAMEO
PENDANT-BROOCH, L 1 1/2":
\$100/200



2315
MARQUETRY INLAID OVAL
WALNUT TABLE, C. 1930, H 21"
L 34" D 20": \$200/300



2316
WROUGHT IRON AND TILE
TABLE CIRCA 1910 H 26" W 24":
\$200/300



2317
HENREDON GRAY VEINED
MARBLE TOP WALNUT COM-
MODE, H 32", W 48", D 14":
\$300/600



2318
FRENCH 18TH C. STYLE
CARVED GILT WOOD TABLE
WITH MARBLE TOP, H 33", W
61", D 37": \$1,000/1,500



2319
SARGUEMINES FRENCH
FAIENCE DOLL BATH, METAL
BASE, H 18", L 22": \$200/400

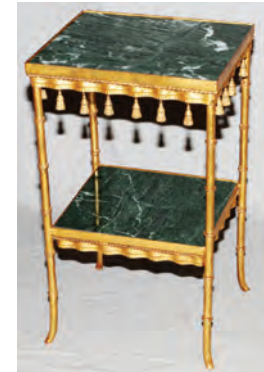

2320
FRENCH "SCHIAPELLI"
METAL FRAME TABLE MAR-
BLE TOP, H 28": \$400/500



2321
VICTORIAN HAND CARVED
SOFA, H 39.5", L 71": \$500/900



2322
GLASS & LUCITE TABLE, H 28",
SQUARE TO, 32" X 32": \$250/350



2323
FRENCH LOUIS XVI STYLE
BENCH, H 34", L 45", D 17":
\$400/500



2324
GRACIE HAND PAINTED
WALLPAPER 5 PANEL SCREEN
H 93" W 90": \$300/500



2325
RUSSIAN HINGED TRUNK,
MOTHER OF PEARL INLAY
19TH.C.: \$300/500



2326
PENWOOD SMALL OCCASION-
AL TABLE 19TH.C. H 29" W 15":
\$300/500



2327
CHINESE TEAKWOOD TABLE,
H 27", L 16", D 16": \$100/150



2328
CHINESE STYLE WALL MIR-
ROR, H 51", L 31": \$100/200



2329
GILT WOOD FRAMED MIRROR,
H 46", L 26": \$750/1,000



2330
ITALIAN MIRROR, H 22", W 18":
\$100/150



2331
ITALIAN CARVED WALNUT
MIRROR, H 14", W 11": \$200/400



2332
TIFFANY BOUDOIR CLOCKS
TWO H 2.5": \$200/300



2333
GERMAN BRASS MENORAH
19TH.C. H 25" W 22": \$400/500



2334
GERMAN CARVED WOOD
SMALL PLAQUE 19TH.C. H 11"
W 8": \$200/300



2335
WILLETS BELLEEK POR-
CELAIN VASE, MOTIF OF
SAILBOATS, C. 1910, H 15":
\$200/400



2336
WELLER POTTERY VASE, H 4":
\$100/200



2337
TEA CADDY, BURL WALNUT
19TH C., H 8 1/2", L 5": \$200/400



2338
PAPER MACHE MILLINER'S
HEAD CIRCA 1920 H 15":
\$400/500



2339
PORTUGUESE PORCELAIN FIG-
URINES, PAIR, H 6 1/2": \$75/150



2340
ROYAL VIENNA AUSTRIAN
HAND PAINTED PORCELAIN
CUP & SAUCER, H 3": \$50/150



2341
ENGLISH POTTERY CABBAGE
FORM COVERED DISH H 7":
\$75/100



2342
IRONSTONE POTTERY SOUP
PLATE C 1850, JAPAN MOTIF
DIA 9": \$50/100



2343
ART DECO BRONZE BIRD H 3
1/2": \$100/150



2344
CARVED MARBLE SCULPTURE,
1986, H 14 1/2", W 12", D 6 1/2":
\$100/200



2345
WATERCOLOR SIGNED
"WALT" H 4 3/4" X 3 3/4" INDIAN
PORTRAIT: \$300/400



2346
L. PITTS, PASTEL ON PAPER,
H 8 1/2" W 10 1/2", LANDSCAPE
WITH FIGURES: \$150/250



2347
FOX [20TH C.], OIL ON
MASONITE, H 17 1/2" W 6 3/4",
PORTRAIT OF A GIRL: \$150/250



2348
20TH C. PAINTING ON PAPER,
H 7 1/2" W 4 1/2", FIGURES:
\$100/200



2352
AMERICAN PRIMITIVE OIL ON
BOARD, H 11 1/4" W 15", LAKE
COTTAGE: \$100/200



2357
ALICE REYNOLDS, WATER-
COLOR, MID 20TH C., 18" X 24":
\$100/200



2362
NOEL, OIL ON CANVAS POR-
TRAIT RUSSELL ALGER 1996 H
24" W 20": \$200/400

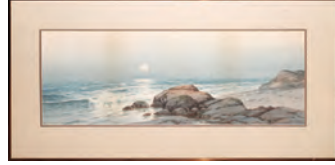

2353
G. E. COLBY, WATERCOLOR,
1893, 10 1/2" X 29", SEASHORE
AT DAWN: \$150/250



2358
DANIEL PHILIP COTE, WATER-
COLOR 1972, 4 1/2" X 16",
WINTER LANDSCAPE: \$100/200



2363
SIGNED WATERCOLOR &
GOUACHE ON PAPER, 35" X 21
1/2": \$100/200



2349
ELLEN CARPENTER, AMERI-
CAN WATERCOLOR ON PAPER,
H 21", W 14": \$100/200



2354
JERRY FARNSWORTH (1895-
1982), CHARCOAL DRAWING,
20" X 14", 'NUDE': \$150/250



2359
BENDER, OIL ON CANVAS, H
24" W 32", HARBOR SCENE:
\$100/200



2364
EXENE MEYERSHAM (AMERI-
CAN, 20TH C.), OIL ON CANVAS,
H 16" W 20", "BLUE BOWL":
\$100/200



2350
ELLEN CARPENTER, WATER-
COLOR, MID 20TH C., 16 1/2"
X 13", CIRCUS PERFORMERS:
\$100/200



2355
WILL SLOCUM, WATERCOLOR,
C. 1976, 18" X 24": \$100/200



2360
E. B. DE ANGELIS, OIL ON
CANVAS 20" X 28" FISHING VIL-
LAGE: \$150/300



2365
ALBERT K. MURRAY [AMERI-
CAN, 1906-1992], CHARCOAL ON
PAPER, 1937, H 21" W 16", POR-
TRAIT OF BOY: \$150/250



2351
HARRY GLASSGOLD (AMERI-
CAN, B. 1908), WATERCOLORS
ON PAPER, 1938-47, THREE, H
8 - 14", W 11 - 19": \$100/200



2356
GEORGIA CARROLL, PASTEL
ON PAPER, MID 20TH C., 14"
X 12", FLORAL STILL LIFE:
\$100/200



2361
AMERICAN OIL ON CANVAS, C.
1840-1850, 12" X 12", NEW YORK:
\$200/400



2366
ALBERT K. MURRAY [AMERICAN, 1906-1992], CHARCOAL ON PAPER, 1937, H 21" W 16", PORTRAIT OF GIRL: \$150/250



2371
WATERCOLOR, ALLEN A. RYAN III, "TWO RHINOS", C. 1965, H 19", W 23": \$100/200



2376
LITHOGRAPHS, KNIGHTS, 14" X 10", FOUR: \$100/200



2381
TOWLE STERLING SEAFOOD FORKS FRENCH PROVINCIAL 12 PCS: \$100/150



2367
PAINTINGS & DRAWINGS, 19TH-EARLY 20TH C., FIVE, H 5"-8": \$100/150



2372
CORDOVA, OIL ON CANVAS, H 16", W 20": \$200/300



2377
EDWARD ZEDNIK, LITHOGRAPH, THE TRIBE, 16" X 29": \$100/200



2382
STERLING WEIGHTED CANDLESTICKS, EARLY 20TH C., 2 PAIRS, H 4 1/2" & 10 1/2": \$100/200



2368
WARREN T. HALPIN, CHARCOAL DRAWING, 1935, H 12 3/4", W 17", "OPEN CHAMPIONSHIP MEADOWBROOK": \$100/200



2373
LITHOGRAPH, CITY OF NAPLES, H 10" W 17": \$75/125



2378
MORT KUNSTLER, SHERIDAN'S MEN, 13" X 17": \$100/200



2383
ANTIQUE ENGLISH STERLING BERRY SPOONS, 18TH C., PAIR, L 7 7/8": \$100/200



2374
AFTER JOHN ADAMS PARKER, JR., LITHOGRAPH, POINTER & QUAIL, 10" X 12": \$100/150



2379
WILLIAM MASS, LITHOGRAPH, THE DELPHINE DOCKED AT ROSE TERRACE", 14" X 20": \$100/200



2384
ENGLISH & AMERICAN STERLING TABLEWARE, EARLY 20TH C., 5 PCS: \$200/300



2369
GLEASON'S PICTORIAL BOSTON, 1853 TEAL SHOOTING, WILD FOWL PRINTS H 13 3/4 W 10": \$100/200



2375
MAP OF MICHIGAN LITHOGRAPH, CANALS, ROADS & DISTANCES: \$200/400



2380
LITHOGRAPH, "THE JUDGES BROWNIES SPEND CHRISTMAS IN THE NATIONAL STORE-ROOMS", C. 1896, H 12", W 18": \$75/125



2385
HENRY WIGFULL STERLING JAR, 1899, SHEFFIELD, H 6 1/4" W 4 1/2": \$100/200



2370
AFTER DAUMIER PRINTS ON PAPER, TWO, H 8 3/4" W 7 1/4": \$75/125



2386
INTERNATIONAL STERLING
FLATWARE WEDGWOOD PAT-
TERN 29 PCS: \$400/500



2387
GORHAM CHANTILLY STER-
LING FLATWARE 27 PCS:
\$400/500



2388
ANTIQUE MAHOGANY KNIFE
BOX, FITTED INTERIOR, H 13",
W 9": \$200/300



2389
ENGLISH ROSEWOOD WRIT-
ING BOX, MID 19TH C., H 9 3/4",
W 13": \$150/350



2390
14KT GOLD & CARVED CAMEO
PENDANT-BROOCH, W 1 1/4" L
1 3/4": \$200/250



2391
VINTAGE GOLD PLATED ROPE
TWIST LADY'S BROOCH, W 1
1/4": \$100/200



2392
14KT GOLD & CARVED CAMEO
LADY'S BROOCH, W 1 1/4" L 1
7/8": \$150/200



2393
CHINESE GREEN JADE BEAD-
ED NECKLACE, L 33": \$400/600



2394
CHINESE PALE PURPLE JADE
BRACELETS, PAIR: \$200/400



2395
CHINESE GREEN JADE
BANGLE BRACELETS, PAIR:
\$200/400



2396
CAMEO 14KT WHITE GOLD
& .10CT DIAMONDS ANTIQUE
PENDANT L 2 1/4": \$650/850



2397
ELGIN GOLD FILLED OPEN
FACE POCKET WATCH, C. 1922,
DIA 1 3/4": \$75/125



2398
SWAROVSKI CRYSTAL PEN-
DANT NECKLACE, L 18 1/2":
\$100/200



2399
PORCELAIN OF PARIS POR-
CELAIN TABLE LAMP H 16"
(PORCELAIN ONLY): \$500/700



2400
FRENCH CREIL FAIENCE
BOWL, POLYCHROMED,
19TH.C., DIA 11 3/4": \$200/300



2401
FRENCH CREIL PAIR BOWLS, 3
CUPS, 3 CUP PLATES: \$200/400



2402
FRENCH FAIENCE CREIL PAIR
PLATES, YELLOW BORDER,
DIA 8.5": \$200/300



2403
MAJOLICA FISH PLATTER AND
COVER 19TH.C. W 11" L 16":
\$400/600



2404
ITALIAN MAJOLICA STYLE
DOUBLE HANDLED VASE, H 14"
W 12": \$200/300



2405
SACA ITALIAN MAJOLICA TEA
SET, 20TH C., 39 PCS: \$200/300



2406
NICHOLAS II PORCELAIN
PLATES, PAIR DIA 8 3/4":
\$300/500



2407
NICHOLAS II RUSSIAN PORCE-
LAIN PLATE RESTORED DIA
9.5": \$200/400



2408
CHINESE PORCELAIN CACHE
POTS 19TH.C. H 5 3/4": \$300/500



2409
CHINESE PORCELAIN COV-
ERED JAR H 13" DIA 12":
\$400/600



2410
NIPPON PORCELAIN JARDI-
NIERE C 1900 H 11" DIA 12":
\$100/200



2411
WATERFORD CUT CRYSTAL
CENTERPIECE BOWL, H 4" DIA
12": \$70/100



2412
LALIQUE STYLE MOLDED
GLASS BOWL, DIA 13 1/4":
\$75/125



2413
FRENCH CRYSTAL INKWELL H
4": \$100/150



2414
ENGLISH GLASS CANDLE-
STICKS TWIST STEM PAIR H
6": \$300/400



2415
VICTORIAN BLOWN GLASS
FLOWER ARRANGER, H 5", DIA
7": \$100/150



2416
STEBUEN PITCHER, BELL ETC.
5 PCS: \$100/125



2417
BACCARAT CRYSTAL BRANDY
DECANTER H 6" DIA 7":
\$100/125



2418
BACCARAT AND SCOTTISH
LIQUOR DECANTERS AND
TUMBLER H 8 1/2", 8", 4":
\$100/150



2419
CRYSTAL COVERED DISH
& DOME ON PLATE & IRAN
GLASS DOME: \$100/150



2420
BACCARAT CRYSTAL DECANT-
ER H 12": \$100/125



2421
REGENCY CRYSTAL DECANT-
ER 19TH C. ONE ONLY H 9":
\$100/150



2422
HAND CUT CRYSTAL BOWL, H
6", DIA 12": \$50/75



2423
CARVED MARBLE ABSTRACT
SCULPTURE. C. 1963, H 11".
'DAPHNIS & CHLOE': \$75/125



2424
CONTEMPORARY CARVED
MARBLE SCULPTURE ON A
WOOD PLINTH, H 8 3/4" OVER-
ALL: \$75/125



2425
SUSAN RIOS, (USA B. 1950),
SERIGRAPH, INTERIOR 28" X
36": \$75/100



2426
SUSAN RIOS, SERIGRAPH, H 30", W 32", GARDEN: \$100/150



2427
CONTEMPORARY WATER-COLOR ON PAPER, 8 1/2" X 12", FARM SETTING WITH CART: \$75/125



2428
ORIGINAL WATERCOLORS FOR FERRY-MORRIS SEED CO. (6), H 4"-4 1/2" X 4", IN ONE FRAME: \$75/125



2429
JIM CLARY, LITHOGRAPH, FEARED LOSS, 29" X 23": \$75/100



2430
RAFFAELLI, COLOR ETCHING, EARLY 20TH C., H 8", W 10", 'NOTRE DAME': \$75/125



2431
AFTER W.J. HUGGINS, HAND COLORED ENGRAVING BY T. SUTHERLAND, 19TH C., H 19", W 27" PLATE: \$100/200



2432
LITHOGRAPH, THE ANDERSONVILLE STOCKADE, 15" X 22", 1904: \$75/150



2433
LITHOGRAPH, ILLUSTRATED LONDON NEWS, SATURDAY, NOVEMBER 3, 1860, 15" X 10": \$75/125



2434
F.R. CREVIER, LITHOGRAPH, THE DELPHINE, 16" X 19": \$75/125



2435
ALICE SMITH, LITHOGRAPHS, 11" X 14", THREE: \$75/100



2436
HAND COLORED LITHOGRAPHS, C. 1890, PAIR, H 5 1/2", W 8": \$50/80



2437
LITHOGRAPH, OFFICERS GENERAL STAFF & STAFF CORPS IN FULL DRESS, 13" X 11": \$75/125



2438
PRINT, HOOKER AT CHANCELORSVILLE, MAY 3, 1863, 9 1/2" X 7 1/2": \$40/60



2439
BRITISH HAND COLORED ARCHITECTURAL ENGRAVINGS, 2, H 5", W 7": \$25/75



2440
AFTER T.W. BOWLER, HAND COLORED ENGRAVINGS, C. 1864, H 7", W 10": \$125/250



2441
TIMUS DE JONGH (SOUTH AFRICAN 1885-1942), ETCHING, H 12", W 8", "THE CASTLE CAPE TOWN": \$80/160



2442
CHINESE WATERCOLORS ON PAPER, 20TH C., PAIR, H 11" W 15", FLOWERS: \$60/100



2443
KUNIYOSHI, UKIYO-E COLOR WOODBLOCK PRINT, H 10", W 14", A KABUKI PLAY: \$75/125



2444
MIYAGAWA SHUNTEI, UKIYO-E WOODBLOCK PRINTS, 2, H 12", 8" W 8", 12", CHILDREN'S CUSTOMS, GAMES, ETC.: \$75/100



2445
BENSON BOND MOORE (1882-1974), COLOR ETCHING, 10" X 7", 'PASSENGER PIGEONS': \$75/125



2446
RAY HARM, 18" X 15", 'MOUNTAIN QUAIL': \$100/200



2447
CHINESE CHICKEN STONE SEAL, H 6", D 2 1/2": \$250/500



2448
CHINESE HARD STONE SEAL, H 5": \$300/500



2449
CHINESE WATERCOLOR FAN, L 21", MOUNTAIN SCENE: \$200/400



2450
CHINESE WATERCOLOR FAN, L 21", MOUNTAIN WATERFALL: \$200/400



2451
CHINESE WATERCOLOR FAN, L 21", GENRE SCENE: \$200/400

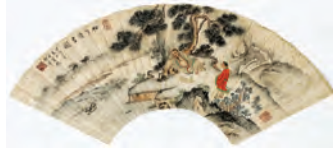

2452
CHINESE WATERCOLOR FAN, L 20", MOUNTAIN LANDSCAPE: \$200/400

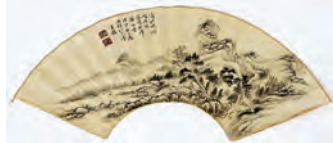

2453
CHINESE WATERCOLOR FAN, L 21", MOUNTAIN LANDSCAPE: \$200/400



2454
CHINESE WATERCOLOR FAN, L 21": \$200/400



2455
CHINESE HARDSTONE SEALS WITH CASE, H 2 1/2": \$200/400



2456
CHINESE HARD STONE SEAL, H 4.25": \$300/500



2457
CHINESE HARDSTONE STAMPS, PAIR, H 3.75": \$300/500



2458
CHINESE HARD STONE SEAL, H 8": \$300/500



2459
CHINESE HARD STONE SEALS, TWO, H 1 1/4"; 2 1/4": \$300/500



2460
CHINESE HARD STONE SEALS, TWO, H 1 1/2"; 2": \$300/500



2461
CHINESE HARD STONE SEALS, PAIR, H 3/4" L 2": \$300/500



2462
AUDUBON & WILDLIFE PRINTS, SEVEN, H 8" X 6 1/2"-7": \$250/350



2463
AFTER AUDUBON, PRINT, 18" X 13", 'COLUMBIA JAY': \$100/200



2464
BLACK & WHITE PRINT INSCRIBED TO HERBERT BOOK, EARLY 20TH C., 8 1/2" X 7", PORTRAIT OF DR. ANGUS MCLEAN: \$50/100



2465
I. KEMPE (20TH C.), ETCHING, H 6", W 8", 'ROCKPORT': \$50/100



2466
SIGNED TAMARATZ, WATER-COLOR: \$50/100



2467
WALTER C. SULLIVAN, JR., WATERCOLOR, C. 1948-50, 23" X 15 1/2", 'CAMP STUART': \$50/75



2468
PASTEL ON PAPER, 19TH C., 13" X 10 1/4": \$50/100



2469

IN THE MANNER OF WALTER C. SULLIVAN, OILS ON CANVAS, TWO, 24" X 13" & 24" X 18": \$75/100



2475

HERIZ PERSIAN RUG, ANTIQUE, 3' 0" X 2' 0": \$75/125



2481

INDIAN WALL HANGING: \$100/200



2486

DONN ENGER, WOOD SCULPTURE H 23" ABSTRACT: \$200/300



2470

WALTER C. SULLIVAN, JR., OILS ON CANVAS, TWO, 20" X 26" & 18" X 18": \$75/100



2476

HAND WOVEN PILLOW COVERS, THREE, 15" X 15": \$75/125



2482

AFRICAN WEAVING, H 44" W 58": \$100/200



2487

CARVED WOOD SCULPTURE C 1960 H 10" "HANDS": \$100/150



2471

CHASE BAG CO. PRINTED COTTON STERLING BEER ADVERTISEMENT, 39" X 24": \$40/60



2477

HOOKED RUGS, THREE: \$100/200



2483

C. AHRENFELDT PORCELAIN DINNER PLATES, DIA 9 3/4", SET OF THREE: \$50/100



2473

ORNITHOLOGICAL PRINTS, PAIR, 26" X 20", 'RUFFLED GROUSE' & 'MOUNTAIN BLUEBIRD': \$75/150



2478

HOOKED RUG, 35" X 21": \$75/125



2484

ENGLISH COPPER & PEWTER MOLDS, LATE 19TH C., THREE, H 6" & 8": \$100/200



2488

CARVED WOOD SCULPTURE C 1960 H 18" CONJOINED FIGURES: \$100/150



2474

BOKHARA WOOL & SILK PILLOW COVERS, THREE, 11" X 11": \$75/125



2480

BATIK COTTON NATIVE SCENE H 30" W 58": \$50/75



2485

CERAMIC VEGETABLES, SPODE DISH AND RUSSIAN SAUCER: \$50/75



2489

MURANO GLASS TABLE LAMP, C. 1950; \$150/300



#2010
WILLIAM WENDT, OIL ON BOARD, H 10", L 14",
SUMMER LANDSCAPE



#2039
CLARENCE RAYMOND JOHNSON (AMERICAN 1894-1981),
OIL ON PANEL, SPRING IN PENNSYLVANIA, 1946, H 16", W 20"



#2015
PAUL DE LONGPRE, WATERCOLOR, 26" X 20",
FLORAL STILL LIFE



#2008
NARCISSE VIRGILE DIAZ DE LA PENA (FRENCH 1808-1876), OIL ON
CANVAS, H 23", W 18", NYMPHS IN FOREST

DuMouchelles

ART GALLERIES CO.

409 EAST JEFFERSON AVENUE
DETROIT, MICHIGAN 48226
Across from the Renaissance Center

LAWRENCE DUMOUCHELLE NORMAN DUMOUCHELLE
JOAN D. WALKER ERNEST J. DUMOUCHELLE
ROBERT DUMOUCHELLE NANETTE POOLE
SUZANNE LYNCH

Art and Estate Auctioneers and Appraisers
TELEPHONE: (313) 963-6255

WEBSITE: WWW.DUMOUCHELLES.COM



FIRST CLASS MAIL
U.S. POSTAGE
PAID
PERMIT NO. 4492
DETROIT, MI



#2023
MARSHALL FREDERICKS, BRONZE,
1979, H 31", LEAPING GAZELLE