

Du Moucheles

SINCE 1927

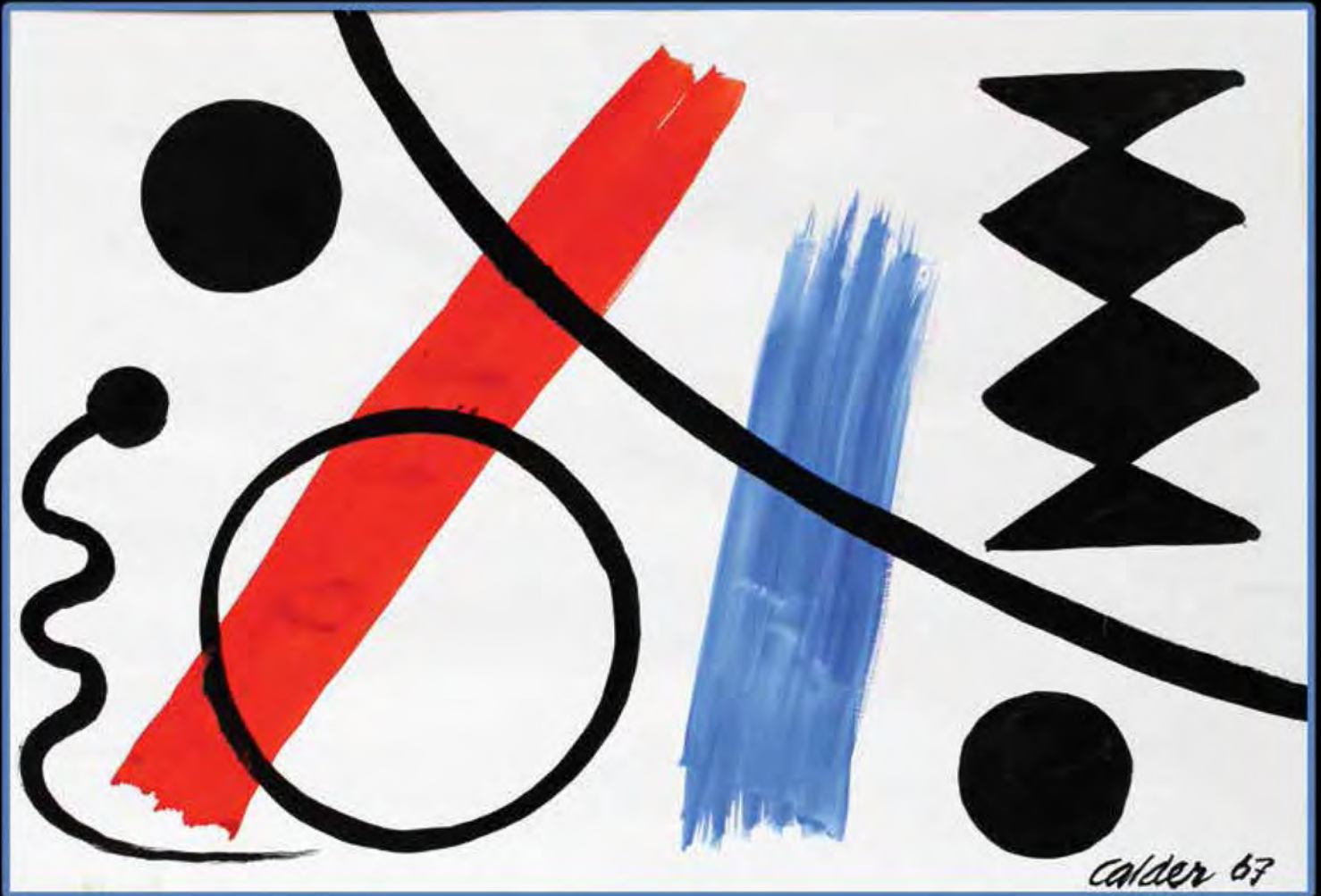

NOVEMBER

14

15

16

SPECIAL AUCTION NOVEMBER 8 2014



#3002
KERMAN SOUTH CENTRAL IRAN HAND WOVEN
PRAYER RUG, C. 1920, W 4' 6", L 7' 4"



#2044
ITALIAN CARVED MARBLE BALDACHIN,
OVER 28 FT. TALL



#2043
ITALIAN CARVED MARBLE FIGURAL HOLY
WATER STOUP, 15TH C., H 60", W 32"



#2013
ATTRIBUTED TO ORAZIO GENTILESCHI
(ITALIAN, 1562-1647) OIL ON COPPER OLD MASTER
MADONNA & CHILD, H 17", W 12 5/8"

DuMouchelles

AUCTION AT THE GALLERY • November 2014

Saturday Rug Auction, November 8th at 11:00 am

The November special auction is pleased to present a rare and exquisite textile collection from a local Michigan collector, a former associate at the Detroit Institute of Arts. The sale commences with two Kerman South Central Iranian prayer rugs from the 1920s, followed by over 30 fine rugs and bag faces from the Northern regions of Iran, an antique Turkish silk prayer rug, Caucasian Moghan runners from the late 19th Century, a rare remnant from a Chinese throne cover circa 1870, and others.

Rug Auction Exhibition Hours:

Tuesday, November 4th Through Friday, November 7th 9:30 am to 5:30 pm

Friday, November 14th at 6:30 pm

Friday features include a collection of Art Nouveau, Arts & Crafts and classical style carved stone statuary, garden fountains and sculptures from a Grand Blanc, Michigan consignment. Also included are a fine collection of Venetian Micro-mosaic mirrors, crucifixes, framed medallion, etc. A fine art glass collection by Dominic Labino (1910-1887). Fine estate Jewelry including a fine 14kt white gold lady's ring, featuring a 2.89 carat oval natural sapphire, an 18Kt yellow gold and 1.49 ctw diamond engagement ring and wedding band to name a few. Fine furniture including a Country French and Sheraton style marble top sideboards, a Georgian style mahogany china cabinet. Firearms, including an unusual Persian/Middle eastern flintlock pistol with integral axe and spike at the butt and antique percussion cap shotgun, c1826. An Indonesian Kris, a Persian serpentine blade dagger and a German Model 1871 bayonet. Porcelains including a collection of Lladro figurines; pottery including McCoy and Schoonhoven vases. Edison Cylinder Standard phonograph with horn, c1910. A fine collection of stone carved Eskimo figures and African masks and finally LGB and Bachman G scale electric trains.

Saturday, November 15th at 11:00 am

The Saturday sale presents a bounty of beautiful antique decorative arts and distinctive furniture from several private collections and local estates. The sale opens with early 20th century art glass by Steuben, Tiffany and Quezal, including a four-light chandelier fitted with Aurene shades, followed by German painted plaques; Teplitz bisque; French porcelains, bronze urns and figural clocks; and antique Santos carvings and crucifixes. Unique furnishings comprise a Continental sedan chair; a Browne & Buckwell harp; Italian carved marble corbels, a sacristy, fountain, and reliquary; a parcel gilt and carved wood shrine; large European carved figures, Venetian blackamoors, and a carousel horse; as well as a French Aubusson settee, vitrines, and a Louis XVI style hall stand, together with mid-century modern examples by Charles & Ray Eames and George Nelson for Herman Miller, Marcel Breuer, Paul McCobb, and Dunbar. Additional lots of note include a Royal Copenhagen 'Blue Half Lace' dinner set; George III quillwork and Victorian tortoise tea caddies; a Martin Hall & Co. sterling tea set, c. 1855, and flatware services by Gorham and International; R. Lalique 'Formose' vase and Libbey Brilliant cut glass; a collection of early-mid 20th century Navajo rugs; a Continental silvered metal marriage belt dated 1661; over 140 lots of fine jewelry; and an Hermes Vert Fonce Gulliver Birkin bag.

Sunday, November 16th at Noon

Over 75 lots of American and European fine art from the estate of a Ferndale, MI collector featuring works by: William Mulready, Dawson Dawson-Watson, Felix Ziem, Jan Jacob Spohler, Antonio Rivas, style of David de Coninck and many more. Additional fine arts selections in the Sunday session include such artists as: Myron Barlow, Thomas Worthington Whittredge, Douglas Arthur Teed, Cornelius Christiaan Zwaan, Charles Fries, G. Bettini, William Lee Hankey, Jean-Jules-Antoine Lecomte du Nouy, Alexander Calder, Paul Jenkins, Salvador Dali, Marc Chagall, James Ensor, Louis Ernest Barrias, Albert Ernest Carrier Belluse, Affortunato Gory, Marshall M. Fredericks, Charles E. Waltensperger to name just a few. Over 90 pieces of fine jewelry including Cartier wristwatches, sapphire, diamond and aquamarine pieces with GIA certificates and much more. For those who like the unusual, the Sunday session features an Italian carved marble baldachin over 28 feet tall, an Italian carved marble holy water stoup from the 15th century as well as a Victorian style cast iron conservatory 28' long. Rounding out the session is a nice selection of modern furniture and sculpture.

FREE VALET PARKING ALL SALE DATES.

Exhibition Hours - Extended Preview:

Friday, November 7th 9:30 am to 5:30 pm
Saturday, November 8th 9:30 am to 5:30 pm
Tuesday, November 11th 9:30 am to 5:30 pm
Wednesday, November 12th 9:30 am to 8:30 pm
Thursday, November 13th 9:30 am to 5:30 pm
Friday, November 14th 9:30 am to 4:00 pm

FREE PARKING WEDNESDAY EVENING EXHIBITION.

CONDITIONS OF SALE

The following Conditions of Sale are DuMouchelles' and the Consignor's agreement with the Buyer relative to the property listed in the auction catalog.

The Conditions of Sale, the glossary, and all other contents of the catalog are subject to amendment by DuMouchelles by the posting of notices or by oral announcements made during the sale. All property is offered by DuMouchelles as agent for the Consignor unless the catalog indicates otherwise.

By participating in any sale the Consignor, Bidder and Buyer agree to be bound by these terms and conditions.

- 1. Before the Sale.** Prospective bidders or their agents should inspect the property before bidding to determine its condition, size and whether or not it has been repaired or restored. Buyers are responsible for satisfying themselves concerning the condition of the property and the matters referred to in the catalog entry. Condition reports, photos and video or digital images are provided as a courtesy and should not be used as a substitute for viewing the items in person. All statements made in the catalog or in the condition report or made orally or in writing elsewhere are statements of opinion and are not to be relied on as statements of fact. Except as set forth in paragraph 18, DuMouchelles and the Consignor assume no risk, liability or responsibility for the authenticity of the authorship of any property identified in this catalog. All property is sold "as is" and neither DuMouchelles nor the Consignor make any warranties or representations of any kind or nature with respect to the property, and no statement in the catalog or made at the sale, or in the bill of sale or invoice or elsewhere shall be deemed an assumption of liability or warranty or representation as to the description, genuineness, attribution, provenance or condition of the property. DuMouchelles and the Consignor make no representations as to whether buyer acquires any reproduction rights in the property.
- 2. Bidding Registration.** Bidders attending the auction are required to sign a registration form either in person, fax or online and provide proof of identification. DuMouchelles may require the production of bank or other financial references. Registered bidders agree to be fully liable for all bids, including the liability to timely pay in full for any lot that is the subject of a successful bid submitted by the bidder in accordance with the Conditions of Sale.
- 3. Buyer's Premium.** A premium of 20% of the successful bid price will be added to all lots and is payable by the buyer as part of the total purchase price on lots in sale. A premium of 23% will be added to the bid price on all lots sold via an online bidding service.
- 4. Withdrawal.** DuMouchelles reserves the right to withdraw any property before sale and shall have no liability for such withdrawal.
- 5. Bid Per Lot.** Unless otherwise announced by the auctioneer, all bids are per lot as numbered in the catalog.
- 6. Video or digital images.** At some auctions a video or digital screen may be used. DuMouchelles is not liable for any errors in the operation or quality of the image presented.
- 7. Reserves.** Unless the sale is advertised and announced as a sale without reserves, each lot is offered subject to reserve. DuMouchelles may implement such reserves by bidding through its representatives on behalf of the Consignor.
- 8. Bidding.** DuMouchelles reserves the right to reject a bid from any bidder. The auctioneer has the right to split any bidding increment and to advance the bidding in any manner as the auctioneer may decide. The highest bidder acknowledged by the auctioneer shall be the buyer. In the event of any dispute between bidders, the auctioneer shall have sole and final discretion either to determine the successful bidder or to re-offer and resell the article in dispute. If any dispute arises after the sale, the sale record of DuMouchelles shall be conclusive in all respects.
- 9. Absentee bids.** As a convenience to bidders who cannot attend a sale in person, DuMouchelles will, if so instructed, execute written bids on their behalf, without additional cost. Absentee bidders should complete the Absentee Bid Form provided in the catalog or online and submit the written bid in advance of the auction. If DuMouchelles receives written bids on a particular lot for identical amounts, and at the auction these are the highest bids on the lot, it will be sold to the person whose written bid was received and accepted first. DuMouchelles is not responsible for errors or failure to execute the written bid or for errors or omissions in connection with the written bid. Lots are bought for absentee bidders at the lowest possible price (which may be below the written bid price) subject to other bids or reserves.
- 10. Phone bids / Online bids.** If a bidder makes arrangements with DuMouchelles prior to commencement of the sale, DuMouchelles will use reasonable efforts to contact them to enable them to participate in the bidding by telephone. DuMouchelles is not responsible for failure to contact bidder or for error and omissions in connection with telephone bidding. DuMouchelles will use reasonable efforts to carry out online bids, however DuMouchelles is not responsible for equipment failure, inability to access the Internet or software malfunctions related to the execution of online bids.
- 11. Auctioneer's Discretion.** If the auctioneer determines that any opening bid is not commensurate with the value of the article offered, he may reject the same and withdraw the article from the sale. If having accepted an opening bid, the auctioneer decides that any advance thereafter is not of sufficient amount, he may reject the advance.
- 12. Successful Bid.** On the fall of the auctioneer's hammer, title to the offered lot will pass from Consignor to the highest bidder acknowledged by the auctioneer, subject to all the Conditions of Sale set forth herein, and such bidder (a) assumes full risk and responsibility therefore (b) if requested will sign a confirmation of purchase and (c) will pay the purchase price in full or such part as DuMouchelles may require for all lots purchased.
- 13. Payment.** The buyers are expected to make payment for purchases immediately after the auction for the entire amount due (including hammer price, buyer's premium and applicable taxes and other charges including handling charges and storage costs). Payment in U.S. Dollars can be made by check, cash, wire transfer, or Visa, MasterCard, and Discover credit, charge or debit card, subject to certain limitations. PayPal may be used for purchases made via LiveAuctioneers.com. International payments can be made by wire transfer or if purchase is made via LiveAuctioneers.com, then PayPal should be used. The buyer grants DuMouchelles a security interest in the property and Du-

Mouchelles may retain as collateral security for the buyer's obligations to DuMouchelles, any property or monies held or received by DuMouchelles for the account of the buyer. Payment will not be deemed to have been made in full until DuMouchelles has collected funds represented by checks, or, in the case of bank or cashier's checks, until DuMouchelles has confirmed their authenticity. Buyer agrees that a 6% per month late charge will be imposed on the total purchase price if payment is not made in accordance with all of the conditions set forth herein and agrees to pay any returned check charges that may be incurred.

- 14. Tax.** Unless exempted by law from the payment thereof, the buyer will be required to pay Michigan state retail sales taxes at a rate of 6%, or any taxes that are applicable at this date, including any federal luxury or other tax. Unless exemption from such taxes is established to the satisfaction of DuMouchelles, any buyer claiming an exemption will be required to pay the tax to DuMouchelles and seek a refund from the state. Deliveries outside the State of Michigan may be subject to the compensating use tax of another state and, where a duty of collection is imposed upon them by law, DuMouchelles will require payment of such taxes.
- 15. Removal of Property.** The buyer at buyer's expense must remove all property from DuMouchelles not later than 10 business days following the sale. Removal of purchases during the auction is encouraged. Purchases not so removed will be subject to the following charges to cover handling and storage costs: After 10 business days following the sale, a handling charge of 1% of the purchase price will be payable by the buyer per month until the items are removed, with a minimum of 5% for any property not so removed within 60 days after the sale. Buyer agrees that any property which is paid for but left at DuMouchelles' premises for any reason in excess of sixty (60) calendar days after the sale may be sold by DuMouchelles at public auction with the balance of any funds recovered in excess of the storage charges and auction charges, being remitted to the buyer.
- 16. Non-Payment.** If the buyer does not make full payment for the purchases within the time required, DuMouchelles is authorized in their absolute and sole discretion to exercise one or more of the following remedies, in addition to other remedies available to DuMouchelles and the Consignor by law: DuMouchelles is authorized to: (a) hold the buyer liable for the total purchase price; (b) cancel the sale, retaining as liquidated damages all payments made by the buyer; (c) resell the property at public auction or private sale with terms that DuMouchelles deems appropriate; (d) to resell the property at public auction without reserve and the buyer shall be liable for any deficiency, cost, handling charges and the expenses of both sales and the commissions on both sales; (e) to offset the full purchase price against any amount owed by DuMouchelles to the buyer; (f) to not allow any bids at any upcoming auctions by or on behalf of the buyer; and (h) to take other actions as DuMouchelles find necessary and appropriate. The buyer grants DuMouchelles a security interest in any property in DuMouchelles' possession which is owned by such buyer and DuMouchelles is authorized to hold such property as collateral security for such buyer's obligations. Buyer shall be liable to DuMouchelles for all other charges incurred as a result of buyer's non-payment, including attorney fees, expenses and incidental damages. As between DuMouchelles and Consignor, if the successful bidder does not pay for the property, collection procedures shall be the responsibility of the Consignor and not DuMouchelles.
- 17. Packing and Shipping.** Shipping arrangements are the buyer's responsibility and expense. If needed, a list of shippers is available from DuMouchelles. Buyer agrees that packing and handling of purchased lots by DuMouchelles employees are undertaken solely as a courtesy for the convenience of the buyers, and DuMouchelles is not responsible for damage or breakage which may occur during packing and handling and shipping by DuMouchelles or of other carriers or packers of purchased lots, whether or not recommended by DuMouchelles. Packing and handling of purchased lots is at the entire risk of the buyer. In the case of fragile items, DuMouchelles in their sole discretion may decline to package the items.
- 18. Limited Right of Rescission.** If within twenty-one days of the sale of any lot, the buyer gives notice in writing to DuMouchelles alleging that the identification of authorship (as defined in the catalog Glossary and set forth in the heading in quotation marks in the auction catalog) of such lot as set forth in the catalog description of such lot (as amended by any written notices or verbal announcements during the sale) is not substantially correct based on a fair reading of the catalog, and (b) if within fourteen days of such notice the buyer returns the lot to DuMouchelles in the same condition as when sold, and (c) establishes the written allegations to DuMouchelles' satisfaction (including by providing one or more written opinions by recognized experts in the field, as DuMouchelles may reasonably require), then the sale will be rescinded with only the purchase price and buyer's premium refunded. No reimbursement shall be made for any shipping costs incurred. If, prior to receiving such notice from the original buyer alleging such defect, DuMouchelles has paid the Consignor monies owed to him in connection with this sale, DuMouchelles agrees to refund only the buyer's premium and applicable sales taxes paid. Consignor agrees to refund any payments made to Consignor for such property. In the event the Consignor refuses to refund the payments, DuMouchelles may disclose the identity of the Consignor and assign to buyer DuMouchelles' rights against the Consignor with respect to the lot the sale of which is sought to be rescinded. Upon such disclosure and assignment, any liability of DuMouchelles as Consignor's agent with respect to the said lot shall automatically terminate.
- 19. Limitation of Liability.** If, for any reason a purchased lot cannot be delivered in the same condition as at the time of sale, or should any purchased lot be stolen, mis-delivered or lost prior to delivery, DuMouchelles shall not be liable for any amount in excess of that paid by the buyer.
- 20. Governing Law and Jurisdiction.** The Conditions of Sale, as well as the buyer's, Consignor's and DuMouchelles' respective rights and obligations shall be governed, construed and enforced in accordance with the laws of the State of Michigan. All persons participating in any auction sale, whether as bidder or consignor, whether present in person or by agent, or by absentee bid, order bid, telephone, internet or other means, consent to the exclusive jurisdiction of the state courts located in Wayne County, Michigan, and if applicable, of the federal court located in Detroit, Wayne County, Michigan.
- 21. Severability.** If any part of the Conditions of Sale is found by any court to be invalid, illegal or unenforceable, that part shall be discounted and the rest of the conditions shall continue to be valid to the fullest extent of the law.

NOTE: Condition reports, photos and video or digital images are provided as a courtesy and should not be used as a substitute for viewing the items in person. All items are sold "as is" in accordance with the Conditions of Sale.

ABSENTEE BID FORM

I desire to place the following bids to be executed as low as other competitive bids permit and not exceeding the amount herein named. Bids are so much per lot as indicated below, and are made subject to the Conditions of Sale printed in the catalog of this sale. Please note, a buyer's premium of 20% will be added to each lot sold, and is subject to 6% Michigan sales tax, with the exception of purchase for resale with a copy of your current sales tax license on file with DuMouchelles, or purchases which will be shipped outside of Michigan. We strongly recommend that all bids be mailed as far in advance of the sale as possible. We will be glad to cooperate if you find it necessary to telephone in bids but caution that any errors resulting from misinterpretation of lot numbers, amounts or instructions are the bidder's responsibility.

Please print clearly

CUSTOMER#	NAME		
STREET			
CITY	STATE	ZIP	
TELEPHONE	EMAIL		

LOT NO.	NAME OF ITEM	BID IS PER LOT <small>20% BUYER'S PREMIUM WILL BE ADDED</small>
Deposit		

We accept check, Wire Transfer, Visa, MasterCard, and Discover Cards.
PLEASE NOTE ALL SALES ARE FINAL.

SIGNATURE

Dealers/Wholesalers please sign below: The above purchases will not be consumed by the purchaser but will be resold in the regular course of business by the purchaser per _____
 State Tax License# _____

I/We certify that all items are purchased for use as indicated above and agree to reimburse **DuMouchelle Art Galleries** the sales tax in the event this claim is disallowed by the Michigan Department of Treasury. Exemption of sales tax will not be waived unless signed.

DEALER / WHOLESALER SIGNATURE

Telephone bid participation service: In the event you would like to bid with the audience for one or more lot(s) and do not want to register a firm, written, silent bid, the gallery will provide the service of telephoning you at a specified phone number that you may actively participate in the bidding. Again, this can be pre-arranged in writing (as mentioned above), by telephone (313) 963-6255, or by fax (313) 963-8199, prior to the auction sessions.

Shipment of merchandise must be arranged by the buyer within two weeks of the sale. All shipping is at the buyer's expense. Return this bidding form to: **DuMouchelle Art Galleries** 409 East Jefferson Avenue, Detroit, Michigan 48226

CATALOGS AVAILABLE at the gallery, \$25, \$30 postpaid. Annual domestic subscriptions \$110, international subscriptions \$190.

NOTE: A buyer's premium of 20% will be added to each lot sold, and is subject to 6% Michigan sales tax.



DuMouchelles

Fine Arts Auctioneers & Estate Appraisers Since 1927

Opposite the Renaissance Center, one block east of the Tunnel to Windsor approached by I-75 and US 10.

409 East Jefferson
 Detroit, Michigan 48226
 (313) 963-6255
 (313) 963-8199 Fax
 www.dumouchelles.com

GLOSSARY

For pictures, drawings, prints, miniatures and sculptures.

Please note that all statements in this catalogue as to authorship are made subject to the provisions of the CONDITIONS OF SALE.
The following terms apply to the works completed after 1880.

1. MONTAGUE DAWSON,

Oil on canvas, "The Constitution," 24" x 36"
In our opinion a work by the artist. This applies only to a caption in quotation marks.

2. Attributed to MONTAGUE DAWSON*

In our competent opinion, a work of the period of the artist which may be in whole or part the work of the artist.

3. School of MONTAGUE DAWSON*

In our competent opinion, a work by a pupil or follower of the artist.

4. Manner of MONTAGUE DAWSON*

In our competent opinion, a work in the style of the artist, possibly of a later period.

5. After MONTAGUE DAWSON*

In our competent opinion, a copy of the work of the artist.

6. signed

Has a signature which in our competent opinion is the signature of the artist.

7. bears the signature

Has a signature which in our competent opinion might be the signature of the artist.

8. dated

Is so dated and in our competent opinion was executed at about that date.

9. bears date

Is so dated and in our competent opinion may have been executed about that date.

*While the use of this term is based upon careful study and represents the opinion of experts, DuMouchelle accepts consignments of property for sale at public auction as agents for the seller. DuMouchelles' and the Seller assume no risk, liability or responsibility for the authenticity of authorship of any lot in this catalog described by this term.

DuMouchelles

December 12, 13, 14

2014 AUCTION SCHEDULE

DuMouchelles

APPRAISAL COMPANY

WEDNESDAY CONSIGNMENT DAYS

CONSIGNMENTS ACCEPTED WEDNESDAY 11AM - 3PM

- NO APPOINTMENT NECESSARY -

We will be pleased to accept works of art, antiques, jewelry, oriental rugs, fine art glass, sculptures, porcelain, or collections that you choose to consign in person.

Fine Arts Auctioneers & Estate Appraisers Since 1927

FOR INFORMATION CALL 313.963.6255

www.DUMOART.com

Special Rug Auction

Saturday, November 8th at 11^{am}



3001

KERMAN SOUTH CENTRAL IRAN HAND WOVEN PRAYER RUG, C. 1920, W 4' 4" L 7' 3": \$2,000/3,000



3003

KASHAN HAND WOVEN PRAYER RUG, C. 1930, W 3' 7" L 4' 9": \$800/1,000



3004

KASHAN HAND WOVEN PRAYER RUG, C. 1900, W 2' L 2' 6": \$200/400



3002

KERMAN SOUTH CENTRAL IRAN HAND WOVEN PRAYER RUG, C. 1920, W 4' 6" L 7' 4": \$2,000/3,000



3005

SERAPI PERSIAN RUG, LATE 19TH C., 10' 4" X 8' 0": \$7,000/9,000

Saturday, November 8th - Page 1

For more information on all our auction items, visit our website at www.DUMOART.com



3006

PERSIAN SAROUK HAND WOVEN WOOL CARPET, 10' 5" X 17':
\$8,000/12,000



3009
KERMAN HAND WOVEN
WOOL MAT, C. 1910,
W 1' 11" L 2': \$100/150



3010

BIJAR NORTHWEST IRAN HAND WOVEN RUG, C. 1910, W 4' 7" L 7'
5": \$1,000/2,000



3007

ISFAHAN PERSIAN RUG WITH VERY FINE SILK FOUNDATION, 10'
6" X 6' 6": \$3,000/4,000



3011

KHORASSAN NORTHEAST IRAN HAND WOVEN RUG, C. 1910, W 8'
10" L 11' 3": \$1,000/2,000



3008

KERMAN PERSIAN CARPET, C. 1960-70, 26' 6" X 12' 9": \$3,000/5,000

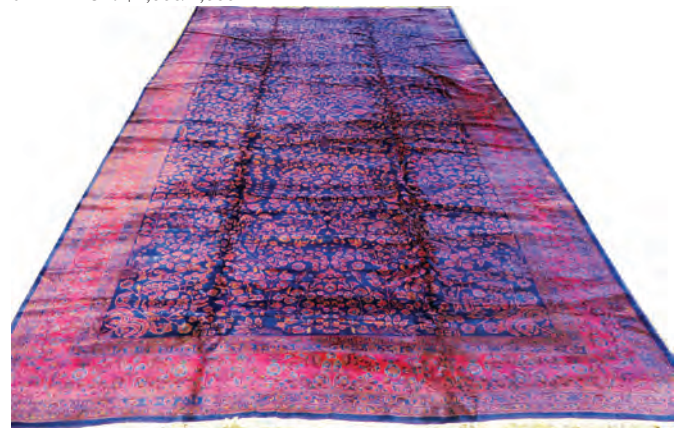

3012

PERSIAN HAND WOVEN WOOL RUG, W 12' 7" L 20' 7": \$1,000/2,000



3013
MASHAD NORTHEAST IRAN HAND WOVEN RUG, C. 1920, W 2' 11" L 4' 11": \$300/400



3016
MALAYER PERSIAN RUG, 6' 3" X 3' 6": \$400/600



3019
SENNEH KURDISH HAND WOVEN RUG, C. 1900, W 3' 7" L 5' 2": \$800/1,200



3014
NORTHWEST PERSIAN HAND WOVEN RUG, W 4' 2" L 6' 8": \$300/500



3017
MALAYER PERSIAN HAND WOVEN RUG, C. 1900, W 3' 3" L 4' 8": \$150/250



3020
SENNEH IRANIAN HAND WOVEN RUG, C. 1900, W 3' 4" L 4' 7": \$150/200



3015
MALAYER IRANIAN HAND WOVEN RUG, W 4' 3" L 6' 4": \$600/800



3018
MALAYER IRANIAN HAND WOVEN RUG, C. 1920, W 3' 4" L 4' 5": \$200/400



3021
SENNEH IRANIAN HAND WOVEN WOOL RUG, C. 1890: \$100/200



3022
SENNEH KILIM KURDISH CARPET, C. 1900, W 4' 4" L 6' 8": \$800/1,000



3023
PERSIAN HAND WOVEN WOOL RUG, C. 1920, W 7' 4" L 11' 7": \$600/1,000



3026
KASHAN KURK PERSIAN RUG, 10' 10" X 7' 0": \$1,200/1,800



3030
HAMADAN HAND WOVEN RUG, C. 1920, W 3' 3" L 4' 8": \$75/125



3024
KASHAN PERSIAN CARPET, C. 1900, 20' 0" X 10' 0": \$4,000/6,000



3027
HERIZ PERSIAN RUG, 6' 4" X 5' 0": \$600/800



3031
HAMADAN PERSIAN HAND WOVEN RUG, C. 1920, W 3' 4" L 4' 7": \$100/200



3028
PERSIAN HAMADAN HAND WOVEN CARPET, 4' 6" X 6' 9": \$200/400



3032
HAMADAN PERSIAN HAND WOVEN RUG, C. 1920, W 3' 3" L 4' 9": \$50/75



3025
KASHAN HAND WOVEN RUG, C. 1920, W 4' 4" L 6' 8": \$1,000/2,000



3029
HAMADAN PERSIAN HAND WOVEN RUG, C. 1910, W 3' 5" L 5' 8": \$100/150



3033
PERSIAN SAROUK WOOL HAND WOVEN CARPET, W 10' 6", L 13' 9": \$3,000/5,000



3034
SAROUK PERSIAN HAND WOVEN RUG, C.
1930, W 2' 7" L 4' 11": \$400/600



3035
SAROUK PERSIAN RUG, ANTIQUE, 6' 3" X
3' 0": \$700/900



3036
SAROUK PERSIAN RUG, 7' 0" X 4' 7":
\$800/1,200



3037
SAROUK PERSIAN RUG, 4' 0" X 4' 0":
\$600/800



3038
PERSIAN SAROUK HAND WOVEN WOOL
RUG, 2' 9" X 4' 4": \$500/800



3039
SAROUK PERSIAN HAND WOVEN RUG, C.
1940, W 1' 2" L 3' 11": \$100/200



3040
PERSIAN SAROUK WOOL RUG, C. 1920-
1940'S, W 3' 5", L 4' 10": \$100/200



3041
SAROUK HAND WOVEN WOOL MAT, C.
1920, W 1' 10" L 2' 7": \$100/150



3042
SAROUK PERSIAN HAND WOVEN RUG, C.
1930, W 2' 11" L 2' 10": \$75/125



3043
SAROUK PERSIAN HAND WOVEN MAT, C.
1920, W 1' 11" L 2' 5": \$100/200



3044
SAROUK PERSIAN HAND WOVEN RUG, C.
1940, W 2' L 4': \$100/200



3045
JOZAN SAROUK IRANIAN HAND WOVEN
MAT, C. 1920, W 2' 1" L 2' 5": \$100/150



3046
SAROUK HAND WOVEN MAT, C. 1930, W 1'
11" L 2' 6": \$75/150



3047
LILIHAN IRANIAN HAND WOVEN RUG, C.
1930, W 3' 5" L 4' 10": \$150/250



3048
PERSIAN YALAME HAND WOVEN RUG, 2'
6" X 4' 10": \$150/250



3049
SAROUK PERSIAN HAND WOVEN WOOL
RUG, C. 1940, W 3' 1" L 4' 10": \$200/400



3050
TABRIZ PERSIAN RUG, 10' 3" X 6' 10":
\$1,000/1,500



3051
TABRIZ NORTHWEST IRAN HAND WOVEN
MAT, C. 1890, W 1' 9" L 2' 5": \$200/300



3052
TABRIZ HAND WOVEN RUG, C. 1900, W 2' L
2' 5": \$100/200



3053
PERSIAN HAND WOVEN RUG, W 3' 10" L 5'
8": \$150/250



3054
PERSIAN DESIGN RUG, 9' 0" X 6' 2":
\$600/800



3058
NORTHWEST PERSIAN HAND WOVEN
RUG, C. 1930, W 4' 2" L 6' 2": \$150/250



3061
BAKHTIARI PERSIAN RUG, 8' 8" X 5' 8":
\$500/700



3055
QUM PERSIAN RUG, 5' 2" X 3' 7": \$600/800



3059
BAKHTIARI PERSIAN RUG, 5' 0" X 3' 5":
\$500/700



3062
BAKHTIARI HAND WOVEN WOOL RUG, C.
1900, W 4' 6" L 6' 7": \$400/600



3056
MASHAD NORTHEAST IRAN HAND WOVEN
RUG, C. 1920, W 2' 4" L 2' 10": \$100/200



3060
BAKHTIARI IRANIAN HAND WOVEN RUG,
C. 1910, W 4' 5" L 6' 8": \$400/600



3063
BAKHTIARI HAND WOVEN WOOL RUG, C.
1910, W 2' 7" L 4': \$200/400



3057
NORTHWEST IRANIAN HAND WOVEN
WOOL MAT, LATE 19TH C., W 2' L 2' 9":
\$200/300



3064
BAKHTIARI HAND WOVEN STUFFED
BAGS, C. 1900, PAIR, W 2' 10" L 3' 9":
\$600/800



3065
BAKHTIARI WESTERN IRANIAN HAND
WOVEN PILLOW BAG, W 1' 8" L 3': \$150/250



3066
BAKHTIARI HAND WOVEN WOOL BAGS,
1900, PAIR, W 1' 10" L 2' 9": \$400/600



3067
SOUTHWEST IRANIAN QASHQAI HAND
WOVEN CAMEL BAG, C. 1890, W 2' 6" L 5'
3": \$600/800



3068
BALUCH HAND WOVEN PRAYER RUG, C.
1900, W 2' 6" L 4' 1": \$600/800



3069
BALUCH HAND WOVEN WOOL BAG, W 2'
7" L 2' 10": \$800/1,000



3070
BALUCH HAND WOVEN WOOL PRAYER
RUG, C. 1890, W 2' 11" L 4' 7": \$200/400



3071
BALUCH HAND WOVEN PRAYER RUG, W 3'
4" L 6': \$150/250



3072
BALUCH NORTHWEST IRAN HAND
WOVEN RUG, C. 1900, W 2' 9" L 5' 3":
\$300/400



3073
BALUCH HAND WOVEN RUG, C. 1890, W 2'
2" L 3' 2": \$50/75



3074
BALUCHISTAN WOOL ORIENTAL RUG, C.
1900, W 3' 11" L 5': \$300/350



3075
BALUCH HAND WOVEN PILLOW FACE,
LATE 19TH C., W 1' 4" L 2' 7": \$150/250



3079
BALUCH & TURKOMAN HAND WOVEN
WOOL FRAGMENTS, 4 PCS: \$200/300



3083
KARAJA NORTHWEST IRAN HAND WOVEN
RUG, C. 1910, W 3' 5" L 4' 3": \$100/150



3076
BALUCH NORTHEAST IRAN HAND WOVEN
BAG, C. 1900, W 2' L 3": \$100/200



3080
BALUCH & QASHQAI HAND WOVEN BAGS,
THREE, L 10"-1' 5": \$75/125



3084
NORTHWEST PERSIAN HAND WOVEN
RUG, C. 1890, W 4' 5" L 6' 11": \$300/500



3077
AFGHAN BALUCH HAND WOVEN BAGS, C.
1960, PAIR, W 2' 2" L 4' 6": \$100/200



3081
KARAJA NORTHWEST IRAN HAND WOVEN
RUG, C. 1900, W 3' 5" L 4' 2": \$200/300



3078
BALUCH HAND WOVEN WOOL RUG, C.
1890, W 3' 3" L 4' 7": \$300/500



3082
KARAJA NORTHWEST IRAN HAND WOVEN
RUG, C. 1910, W 2' 9" L 4' 3": \$200/300



3085
PERSIAN HAND WOVEN WOOL RUG, W 9'
9" L 14' 4": \$800/1,200



3086
PERSIAN SAROUK HAND WOVEN WOOL
RUG, 2' X 4' 2": \$300/500



3089
SARAB NORTHWEST IRAN HAND WOVEN
RUG, C. 1890, W 4' 1" L 7' 1": \$100/200



3093
KHAMSEH SOUTHWEST IRAN HAND
WOVEN BAG FACE, C. 1890, W 2' L 2' 3":
\$300/400



3087
SARAB NORTHWEST IRAN HAND WOVEN
RUG, C. 1890, W 3' 4" L 4' 9": \$200/300



3090
SARAB NORTHWEST IRAN HAND WOVEN
RUG, C. 1930, W 2' 5" L 3' 9": \$100/200



3094
KHAMSEH HAND WOVEN WOOL MATS,
THREE, W 2' L 2'-3": \$150/250



3088
SARAB HAND WOVEN CARPET, C. 1900, W
2' 11" L 6' 1": \$300/400



3091
INJILAS PERSIAN HAND WOVEN RUG, C.
1890, W 3' 2" L 4' 9": \$300/500



3095
KHAMSEH HAND WOVEN WOOL BAG
FACE, C. 1890, W 2' L 2' 8": \$75/150



3092
KHAMSEH HAND WOVEN RUG, C. 1900, W
5' 8" L 6' 4": \$200/300



3096
AFSHAR SOUTH CENTRAL IRAN HAND
WOVEN RUG, C. 1900, W 3' 3" L 3' 8":
\$200/400



3097
AFSHAR SOUTH CENTRAL IRAN HAND
WOVEN RUG, C. 1890, W 4' 2" L 5' 3":
\$300/400



3100
LURI JAJIM FLAT WOVEN RUG, C. 1900, W
5' 4", L 6' 3": \$200/300



3103
QASHQAI SOUTHWEST IRANIAN HAND
WOVEN MATS, LATE 19TH-EARLY 20TH C.,
4 PCS: \$150/250



3098
LURI SOUTHWEST IRAN HAND WOVEN
RUG, C. 1900, W 4' L 5' 10": \$200/300



3101
QASHQAI PERSIAN HAND WOVEN RUG, C.
1900, W 3' 11" L 5': \$300/400



3104
QASHQAI KILIM RUG, W 4' 7" L 7' 11":
\$800/1,200



3099
LURI SOUTHWEST IRAN HAND WOVEN
RUNNER, C. 1890, W 3' 6" L 8": \$200/400



3102
QASHQAI SOUTHWEST IRAN HAND
WOVEN BAG, W 2' 1" L 2' 1": \$300/400



3105
KHORASSAN KURDISH HAND WOVEN
RUG, C. 1890, W 3' 10" L 4' 11": \$150/250



3106
JAF KURD NORTHWEST IRAN HAND
WOVEN BAG FACE, C. 1900, W 2' 5" L 2' 6":
\$200/300



3107
JAF KURD NORTHWEST IRANIAN HAND
WOVEN MATS, C. 1890-1910, 3 PCS: \$150/250



3108
IRANIAN HAND WOVEN WOOL MATS, C.
1890, W 1' 4" L 1' 4"-1' 7": \$200/300



3109
SHAHSAVAN HAND WOVEN BEDDING BAG
PANELS, TWO, L 1' 9"-3' 5": \$150/250



3110
HAND WOVEN WOOL STUFFED BAGS, 4
PCS, W 1' 9" L 3' 4": \$100/200



3111
HAND WOVEN FRAGMENTS & SMALL
MATS, 7 PCS: \$100/200



3112
PERSIAN WOOL DOOR HANGING, 3' 8" X 2'
0": \$300/500



3113
PERSIAN HAND WOVEN WOOL RUG, W 3'
3", L 6' 1": \$200/400



3114
CAUCASIAN KAZAK HAND WOVEN RUG,
C. 1880, W 3' 6" L 4' 4": \$1,000/1,500



3115
CAUCASIAN KAZAK HAND WOVEN RUG,
C. 1880, W 5' 11" L 7' 4": \$100/200



3116
CAUCASIAN HAND WOVEN WOOL RUG, C.
1910, W 9' 9" L 14' 4": \$800/1,200



3117
KARABAGH CAUCASIAN HAND WOVEN
RUG, C. 1890, W 4' 3" L 6' 8": \$400/600



3118
KARABAGH CAUCASIAN HAND WOVEN
RUG, C. 1900, W 4' 4" L 6' 2": \$600/800



3121
CAUCASIAN KAZAK HAND WOVEN RUG,
C. 1870, W 4' 11" L 7': \$300/400



3124
CAUCASIAN KUBA HAND WOVEN RUG, C.
1890, W 3' 1" L 5' 5": \$300/500



3119
CAUCASIAN KAZAK HAND WOVEN
PRAYER RUG, C. 1890, W 3' 10" L 5': \$600/800



3122
CAUCASIAN KUBA HAND WOVEN RUG, C.
1900: \$300/400



3125
SOU MAK CAUCASIAN FLAT WOVEN RUG,
C. 1890, W 3' 4", L 5' 4": \$300/400



3120
CAUCASIAN KAZAK HAND WOVEN
PRAYER RUG, C. 1890, W 3' 8 1/2" L 4' 5":
\$800/1,200



3123
CAUCASIAN KUBA HAND WOVEN RUG, C.
1890, W 3' 1" L 4': \$800/1,200



3126
SOU MAK CAUCASIAN FLAT WOVEN RUG,
C. 1890, W 7' 7" L 9' 5": \$200/300



3127

CAUCASIAN HAND WOVEN DAGHESTAN PRAYER RUG, C. 1890, W 2' 8" L 4' 2": \$300/500



3130

SHIRVAN KILIM CAUCASIAN FLAT WOVEN RUG, W 5' 4" L 10' 1": \$400/500



3133

TURKISH HAND WOVEN SILK PRAYER RUG, C. 1900, W 4' 11" L 7' 5": \$1,000/2,000



3128

CAUCASIAN SHIRVAN KILIM RUG, C. 1890, W 4' 11" L 8' 2": \$600/800



3131

GENDJE CAUCASIAN HAND WOVEN RUG, C. 1890, W 5' 4" L 6' 11": \$100/150



3134

TURKISH MILAS HAND WOVEN RUG, C. 1870, W 3' 8" L 4' 9": \$200/300



3129

SHIRVAN KILIM CAUCASIAN HAND WOVEN RUG, C. 1890, W 5' L 10' 9": \$200/400



3132

AFGHANISTAN HAND WOVEN WOOL WAR RUG W 4' 2" L 6' 7": \$800/1,200



3135

TURKISH HAND WOVEN RUG, C. 1890, W 3' 7" L 5' 3": \$150/250



3136
TURKOMAN HAND WOVEN WOOL RUG, C.
1910, W 2' 5" L 4' 4": \$150/250



3139
YOMUT TURKOMAN HAND WOVEN RUG,
C. 1890, W 1' 11" L 4' 3": \$100/200



3143
YOMUT TORBA HAND WOVEN BAG FACE,
C. 1890, W 2' 1/4" L 3' 1/4": \$200/300



3144
YOMUT TURKOMAN HAND WOVEN CHU-
VAL BAG FACE, C. 1900, W 2' 10" L 3' 10":
\$200/300



3137
TURKISH SOUMAK HAND WOVEN WOOL
CARPET, W 4' L 7': \$600/900

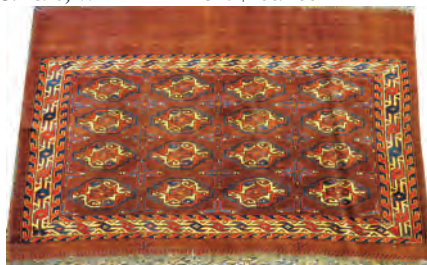

3140
YOMUT TURKOMAN HAND WOVEN CHU-
VAL BAG FACE, C. 1890, W 2' 6" L 3' 9":
\$300/400



3145
ERSARI TURKMENISTAN HAND WOVEN
RUG, C. 1910, W 2' 11" L 3' 10": \$200/300



3138
TEKKE TURKOMAN HAND WOVEN RUG,
C. 1900, W 3' 2" L 4': \$300/400



3141
YOMUT TURKOMAN HAND WOVEN CHU-
VAL BAG FACE, C. 1890, W 2' 8" L 3' 9":
\$300/500



3146
ERSARI TURKMENISTAN HAND WOVEN
RUG, C. 1890, W 7' 6" L 8' 8": \$1,500/2,000



3142
YOMUT TURKOMAN HAND WOVEN
TORBA BAGS, C. 1890, PAIR, W 2' 7", L 3' 8":
\$300/500



3147
ERSARI TURKOMAN HAND WOVEN JAJIM
BAGS, C. 1890, PAIR, W 3' 3" L 1' 8": \$300/400



3148
ERSARI TURKMENISTAN HAND WOVEN
RUG, C. 1890, W 3' 2" L 5' 9": \$100/200



3152
TURKISH KILIM FLAT WOVEN REMNANT,
W 4' 5 L 4' 6": \$50/100



3155
CAUCASIAN MOGHAN HAND WOVEN RUN-
NER, C. 1880, W 4' L 9' 8": \$1,000/2,000



3149
ERSARI TURKOMAN HAND WOVEN BAGS,
C. 1900, PAIR, W 1' 9" L 3' 9": \$300/400



3153
TURKISH KILIM FLAT WOVEN RUNNER, C.
1900, W 3' 3" L 10": \$300/400



3156
CAUCASIAN MOGHAN HAND WOVEN RUN-
NER, C. 1870, W 3' L 11' 5": \$800/1,000



3150
ANTIQUE KILIM FLAT WOVEN BAGS,
TWO, W 1' 1"-2' 1" L 2' 3"-4' 8": \$150/250



3151
TURKISH HAND WOVEN REMNANTS, C.
1880, 2 PCS, W 2' 5" L 12' 5": \$150/250



3154
TURKISH KILIM HAND WOVEN RUNNER,
C. 1880, W 4' 1" L 7' 9": \$200/300



3157

KURDISH NORTHWEST IRAN HAND WOVEN RUNNER, C. 1900, W 3' 5" L 9': \$600/800



3159

PERSIAN HAND WOVEN WOOL RUNNER, 3' 1" X 19' 7": \$2,000/4,000



3161

NORTHWEST PERSIAN HAND WOVEN WOOL RUNNER, L 16': \$1,000/1,500



3158

KURDISH NORTHWEST IRAN HAND WOVEN RUNNER, C. 1900, W 3' 9" L 8' 6": \$600/800



3160

KARAJA HAND WOVEN WOOL RUNNER, C. 1920, W 2' 4" L 8' 3": \$500/800



3162

SARAB NORTHWEST IRAN HAND WOVEN RUNNER, C. 1910, W 3' 3" L 14' 8": \$300/400



3163
NORTHWEST PERSIAN HAND
WOVEN WOOL RUNNER, C.
1900, W 3' 3" L 9' 8": \$300/500



3166
KERMAN RUNNER, C. 1950-60,
19' 8" X 2' 7": \$1,200/1,800



3168
NORTHWEST PERSIAN HAND
WOVEN RUNNER, C. 1900, W 4'
1" L 9' 7": \$300/400



3170
HAMADAN NORTHWEST IRAN
HAND WOVEN RUNNER, W 3'
11" L 10' 7": \$400/600



3164
NORTHWEST PERSIAN HAND
WOVEN WOOL RUNNER, W 3'
10" L 9' 7": \$300/400



3165
NORTHWEST PERSIAN HAND
WOVEN RUNNER, C. 1890, W 3'
4" L 7' 6": \$400/600



3167
HERIZ IRANIAN HAND WOVEN
RUNNER, C. 1910, W 2' 6" L 6'
10": \$400/600



3169
HAMADAN IRANIAN HAND
WOVEN RUNNER, C. 1890, W 2'
1" L 9' 2": \$300/400



3171
HAMADAN HAND WOVEN
RUNNER, C. 1920, W 2' 7" L 10':
\$200/300



3172
SAROUK PERSIAN RUNNER, 9'
9" X 2' 9": \$400/600



3173
PERSIAN RUNNER, C. 1930, 21'
6" X 2' 9": \$2,500/3,500



3174
PAKISTANI BOKHARA WOOL
RUNNER, C. 1980'S, W 3' 2", L 17'
8": \$300/600



3175
CHINESE HAND WOVEN WOOL
RUG, C. 1860, W 4', L 7' 3":
\$1,500/2,500



3176
RARE CHINESE THRONE
COVER REMNANT, C. 1870, W 2'
L 2' 2": \$300/400



3177
FETTI CHINESE HAND WOVEN
RUNNER, C. 1920, W 2' 9" L 8'
10": \$200/300



3178
CHINESE HAND WOVEN RUG,
C. 1930, W 6' 9" L 8' 8": \$200/300



3179
CHINESE PEKING HAND
WOVEN RUG, C. 1890, W 3' L 5'
8": \$75/125



3180
CHINESE HAND WOVEN WOOL
RUG, C. 1920, W 2' 5" L 5':
\$150/250



3181
CHINESE PEKING HAND
WOVEN RUG, C. 1890, W 2' 9" L
3' 5": \$100/200



3182
CHINESE NINGXIA HAND
WOVEN RUG, C. 1870, W 4' 5" L
6' 9": \$50/75



3183
CHINESE HAND WOVEN WOOL
MAT, W 2' 1" L 3' 8": \$50/75



3184
FRENCH STYLE RUG, 9' 0" X 6'
0": \$600/800



3185
SUSAN SARGENT DESIGNS
WOOL RUG, 9' 0" X 6' 0":
\$400/600



3186
NAVAJO/MEXICAN RUG, 8' 0" X
4' 10": \$500/700



3187
HAND-WOVEN WOOL RUG, 4'
10" X 2' 2": \$100/200



3188
HAND-WOVEN DHURRIE RUG,
8' 0" X 5' 0": \$200/400



3189
WOOL ORIENTAL RUGS AS
PILLOWS, THREE, 12" X 12" &
18" X 18": \$100/200

Friday Auction



0001
ARTS & CRAFTS STYLE WROUGHT IRON
GARDEN LAMP, C. 1920, H 60" W 24":
\$3,000/5,000



0002
ART NOUVEAU PATINATED METAL &
GLASS LAMP, EARLY 20TH C., H 72":
\$2,000/3,000



0003
ART NOUVEAU PATINATED BRONZE MER-
MAID FOUNTAIN, H 61" W 42": \$3,000/5,000



0004
CARVED STONE 'FOUR SEASONS' GARDEN
FOUNTAIN, H 7' DIA 48": \$6,000/8,000

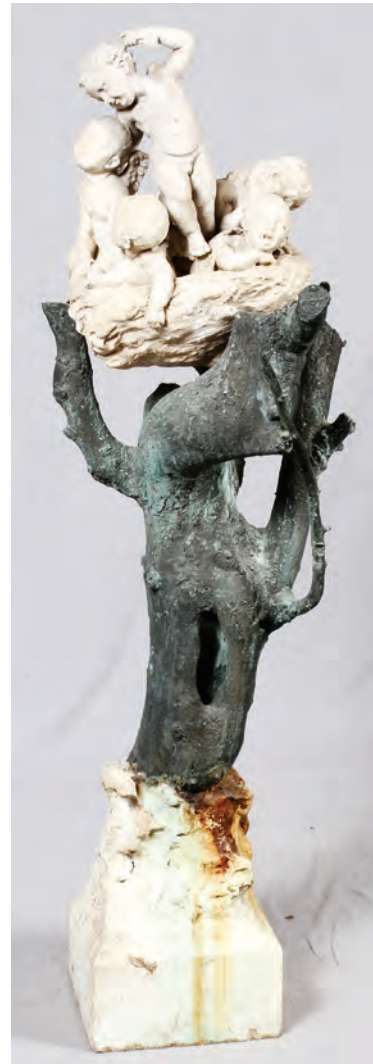

0005
BRONZE & STONE FIGURAL GARDEN
SCULPTURE, H 71": \$4,000/6,000



0006
BRONZE FIGURAL GARDEN URNS, TWO, H
40", DIA 18": \$3,000/5,000



0007
CLASSICAL STYLE STONE FIGURE GARDEN FOUNTAIN, H 84" W 25": \$700/1,000



0008
LABATUT FRENCH BISQUE BUST OF A LADY, H 28 1/2" W 15": \$500/700



0009
CARVED GILT WOOD BUST OF MADONNA, H 21" W 16": \$1,000/1,500



0010
CONTINENTAL PIERCED GILT METAL DOMED CANOPY, H 55": \$1,200/2,000



0011
PAULY & C. VENETIAN GLASS & MICROMOSAIC DRESSER MIRROR, H 17" W 11": \$3,500/5,000



0012
ITALIAN MICROMOSAIC EASEL BACK MIRROR, H 21", W 12": \$2,500/3,500



0013
VENETIAN MICROMOSAIC EASEL BACK DRESSER MIRROR, H 16" W 12 1/2": \$1,500/2,500



0014
VENETIAN MICROMOSAIC DRESSER MIRROR, H 15": \$1,200/1,800



0017
ITALIAN MICRO-MOSAIC EASEL BACK MIRROR, H 12", W 9": \$1,000/2,000



0020
ITALIAN MICRO-MOSAIC OVAL DRESSER MIRROR, H 12", W 8 1/2": \$600/900



0015
VENETIAN GLASS EASEL BACK MIRROR, H 18", W 12": \$150/250



0018
ITALIAN MICRO-MOSAIC DRESSER MIRROR, H 17", W 14": \$2,000/4,000



0021
ITALIAN MICRO-MOSAIC, EASEL BACK PICTURE FRAME, H 7 1/4", W 5": \$500/800



0016
ITALIAN MICRO-MOSAIC & GLASS WALL MIRROR, H 17", W 14": \$500/700



0019
VENETIAN MICRO-MOSAIC OVAL DRESSER MIRROR, H 18", W 14": \$1,000/2,000



0022
ITALIAN, MICRO-MOSAIC LADY'S HAND MIRROR, W 4 1/2", L 12": \$250/400



0023
ITALIAN MICRO-MOSAIC FRAMED PORCELAIN PORTRAIT, ANTIQUE, H 6", W 4": \$300/500



0024
ITALIAN MICRO MOSAIC CRUCIFIX, W 5", L 9": \$300/500



0025
ITALIAN MICRO MOSAIC CROSS, H 5 1/2", W 4": \$300/500



0026
ITALIAN MICRO MOSAIC FRAMED MEDALLION, DIA 2 1/2": \$200/400



0027
ITALIAN MICRO MOSAIC MANDOLIN FORM BOUDOIR CLOCK, L 8": \$400/600



0028
ITALIAN MICROMOSAIC & ETCHED GLASS DRESSER BOX, H 4" L 5": \$500/700



0029
ITALIAN MICRO MOSAIC & ETCHED GLASS DRESSER BOX, H 2 1/2": \$400/600



0030
FRENCH ENAMEL & JEWEL PORTRAIT DRESSER SET, LATE 19TH C., 5 PCS: \$600/800



0031
TAHAN FRENCH ENAMEL & GILT METAL BOX, LATE 19TH C., H 4", L 4 3/8": \$150/250



0032
FRENCH GILT METAL PORTRAIT DRESSER BOX, W 6 3/4": \$75/150



0033
FRENCH GILT METAL BUTTERFLY 'BONNET' BOX, ANTIQUE, H 2 1/2" L 7 1/4": \$300/400



0034
FRENCH VICTORIAN GILT METAL & GLASS JEWELRY BOX, H 15" W 18": \$600/800



0035
VICTORIAN GILT METAL LADY'S DRESSER PIECES, TWO, H 6 1/2" & 8": \$75/150



0036
GILT METAL & GLASS
COLOGNE BOTTLES, C. 1920,
TWO, H 4 1/4": \$50/75



0041
DOMINICK LABINO [1910-1987],
ART GLASS VASE, 1971, H 6 1/2":
\$300/500



0045
DOMINICK LABINO [1910-1987],
ART GLASS VASE, 1971, H 5":
\$300/400



0049
DOMINICK LABINO [1910-1987],
ART GLASS PITCHER, 1981, H 4
1/2" W 4 1/2": \$150/250



0037
BOHEMIAN CRANBERRY
GLASS & OTHER TABLEWARE,
5 PCS, H 2 1/2"-9 1/4": \$250/400



0042
DOMINICK LABINO [1910-1987],
ART GLASS VASE, 1971, H 4 3/4":
\$300/400



0046
DOMINICK LABINO [1910-1987],
ART GLASS VASE, 1984, H 4 3/4"
DIA 2 3/4": \$300/400



0050
DOMINICK LABINO [1910-1987],
ART GLASS PITCHER, 1980, H 7
1/2": \$200/300



0038
BOHEMIAN GLASS COLOGNE
BOTTLES & VASE, 3 PCS, H 4
3/4"-7 1/2": \$60/100



0039
DOMINICK LABINO [1910-1987],
ART GLASS VASE, 1969, H 6"
DIA 3": \$300/400



0043
DOMINICK LABINO [1910-1987],
ART GLASS VASE, 1982, H 3 1/4":
\$300/500



0047
DOMINICK LABINO [1910-1987],
ART GLASS VASE, 1966, H 3 1/2"
DIA 4": \$300/500



0051
DOMINICK LABINO [1910-1987],
ART GLASS VASE, 1964, H 5 3/4"
DIA 3 1/4": \$300/500



0040
DOMINICK LABINO [1910-1987],
ART GLASS VASE, 1984, H 5":
\$300/500



0044
DOMINICK LABINO [1910-1987],
ART GLASS BOWL, 1974, H 2 1/2"
DIA 6 1/2": \$150/250



0048
DOMINICK LABINO [1910-1987],
ART GLASS VASE, 1971, H 3 3/4":
\$200/400



0052
DOMINICK LABINO [1910-1987],
FREE FORM ART GLASS VES-
SEL, 1983, H 4 1/4": \$150/250



0053

MODERN ART GLASS VASE, H 7 1/2" DIA 3 1/2": \$100/200



0058

KOSTA BODA GLASS VASE, H 10 1/2": \$50/75



0062

KARL SCHARTZ CONTEMPORARY STUDIO GLASS VASE, H 7": \$50/100



0066

BARBINI, MURANO GLASS SHELL BOWL, H 3", L 12": \$100/150



0054

GILBERT JOHNSON ART GLASS VASE, 1975, H 5 1/4": \$75/125



0059

EDWARD ROMAN STUDIO GLASS VASE, 1980, H 9", W 4": \$150/250



0063

SMITH STUDIO GLASS VASE, 1980, H 9", W 5": \$100/200



0067

LEVIN STUDIO ART GLASS VASE, 1992, H 4": \$100/200



0068

MICHAEL JAROSS [B. 1949], STUDIO GLASS VESSEL, 1990, H 8": \$75/125



0055

GILBERT JOHNSON GLASS VASE AND FOUR OTHERS, H 2.5" - 8": \$75/150



0060

DANIEL CRICHTON [CANADIAN], STUDIO GLASS VASE, 1980, H 10": \$150/250



0056

ORREFORS BOWL, H 3 3/4", DIA 9", SIGNED: \$150/250



0064

CHARLES LOTTON 'MULTI FLORA' GLASS VASE, 1979, H 7 1/2": \$400/500



0069

CONTEMPORARY ART GLASS VESSELS, TWO, H 3 1/2" & 9": \$50/75



0057

MODERN GLASS SCULPTURE, UNSIGNED, H 5" W 4 1/2" D 2 1/8": \$200/400



0061

CONTEMPORARY STUDIO GLASS VASE, H 6 3/4": \$70/100



0065

CONTEMPORARY ART GLASS VASES, C. 1979-1981, H 5"-6": \$150/250



0070

LUNDBERG, ART GLASS PERFUME BOTTLE, 1980, H 6 1/4": \$100/150



0071

ELAINE HYDE 14KT & STERLING ART GLASS PERFUME BOTTLE, 1985, H 5 1/2": \$75/150



0075

JAMES CLARKE ART GLASS PERFUME BOTTLES, 1979-84, 5 PCS, H 4"-6": \$100/200



0080

MARK PEISER ART GLASS PERFUME BOTTLE, 1977, H 4": \$150/250



0085

CONTEMPORARY ART GLASS PERFUME BOTTLES, 1979-81, 3 PCS: \$70/100



0076

LEON APPLEBAUM, ART GLASS PERFUME BOTTLES, 1984-1989, H 5" & 8": \$75/125



0086

ZWEIFEL ART GLASS PERFUME BOTTLE & 1 OTHER, 1982-89, 2 PCS, H 5": \$75/125



0072

MITA ART GLASS PERFUME BOTTLE, H 4 3/4": \$50/75



0077

JON KUHN ART GLASS PERFUME BOTTLE & OTHERS, 1981-85, H 4"-6": \$300/400



0081

CONTEMPORARY ART GLASS PERFUME BOTTLES, C. 1981, 4 PCS, H 2 1/2"-7": \$75/125



0087

CONTEMPORARY ART GLASS PERFUME BOTTLES, C. 1979-81, 5 PCS: \$100/200



0073

MICHAEL DAVID & KIT KARBLE, ART GLASS PERFUME BOTTLES, C. 1981, 2 PCS, H 3 1/2" & 5": \$100/200



0078

CONTEMPORARY ART GLASS PERFUME BOTTLES, 1980-81, 5 PCS: \$75/150



0082

CONTEMPORARY ART GLASS PERFUME BOTTLES, C. 1979-81, 3 PCS: \$50/100



0088

CONTEMPORARY ART GLASS PERFUME BOTTLES, C. 1980-81, 4 PCS: \$70/100



0079

MORNA TUDOR ART GLASS PERFUME BOTTLE, 1993, H 6", W 8": \$60/100



0083

CONTEMPORARY ART GLASS PERFUME BOTTLES, 1980-81, 5 PCS: \$100/200



0089

CONTEMPORARY ART GLASS PERFUME BOTTLES, 1980-94, 3 PCS: \$150/250



0074

ROBERT BURCH ART GLASS PERFUME BOTTLES & 1 OTHER, C. 1980, THREE: \$70/100



0084

CONTEMPORARY ART GLASS PERFUME BOTTLES, C. 1980, 4 PCS: \$75/125



0090

CONTEMPORARY ART GLASS PERFUME BOTTLES, C. 1980-81, 4 PCS: \$70/100



0091

R. JOLLEY, BIRKHILL, & OTHERS GLASS PERFUME BOTTLES, C. 1980S, 5 PCS: \$150/250



0092

CONTEMPORARY ART GLASS PERFUME BOTTLES, C. 1979-84, 3 PCS, H 5" - 8": \$60/100



0093

CONTEMPORARY ART GLASS PERFUME BOTTLES, C. 1979-81, 4 PCS: \$100/200



0094

MODERN ART GLASS FRUIT, THREE, H 3 3/4"-5 1/2": \$100/200



0095

4.27CT NATURAL PURPLE SAPPHIRE & DIAMOND LADY'S RING, GIA, SIZE 9: \$6,600/8,000



0096

AMETHYST AND DIAMOND RING, 14KT YELLOW GOLD: \$200/400



0097

18KT YELLOW GOLD BRACELETS, TWO, L 7": \$200/250



0098

18KT WHITE GOLD AND AMETHYST & DIAMOND RING: \$300/400



0099

4.50CT AMETHYST & DIAMOND LADY'S RING, SIZE 6.75: \$1,400/2,400



0100

2.89CT NATURAL SAPPHIRE & DIAMOND LADY'S RING, GIA, SIZE 6: \$4,500/6,000



0101

1.98CT SAPPHIRE & DIAMOND LADY'S RING, GIA, SIZE 5.25-5.5: \$3,300/5,000



0102

18KT GOLD BLUE ENAMEL & PLATINUM STACKABLE RINGS, C. 1930, SIZE 6.5: \$750/1,000



0103

14KT YELLOW GOLD GENTLEMAN'S RING BAND, SIZE 12.25-12.5: \$400/600



0104

18KT YELLOW GOLD AND 1.49 CTW DIAMOND ENGAGEMENT RING AND WEDDING BAND: \$2,500/3,500



0105

7 3/4 CT AQUAMARINE 14 KT GOLD RING,:
\$300/500



0106

14KT GOLD & DIAMOND BANDS, TWO:
\$400/500



0107

11MM TAHITIAN PEARL & DIAMOND
CROSSOVER RING, SIZE 8: \$2,200/3,200



0108

0.92CT NATURAL RUBY & DIAMOND
LADY'S EARRINGS, PAIR, DIA 1/4":
\$1,400/2,400



0109

LADY'S TOPAZ & 14KT GOLD DANGLE
EARRINGS, L 1": \$150/250



0110

2.48CT TOURMALINE & DIAMOND LADY'S
DANGLE EARRINGS, PAIR, L 2": \$2,200/4,000



0111

18KT YELLOW GOLD LADY'S HOOP EAR-
RINGS, PAIR, L 1 5/8": \$300/500



0112

14KT YELLOW GOLD GENTLEMAN'S CUF-
FLINKS, W 3/4": \$600/800



0113

ROLEX OYSTER PERPETUAL GOLD &
STAINLESS LADY'S WATCH: \$1,500/2,500



0114

PERRY WATCH COMPANY, SWISS MADE
PLATINUM, DIAMOND WATCH: \$1,000/1,500



0115

GUCCI LADY'S WRISTWATCH: \$25/50



0116

WALTHAM GOLD FILED OPEN FACE
POCKET WATCH, 1903: \$100/150



0117

7.50CT NATURAL MULTI GEMSTONE & DIAMOND LADY'S BRACELET, L 7 1/4": \$3,300/5,000



0121

18KT GOLD & DIAMOND FRENCH COIN PENDANT NECKLACE, L 16": \$2,000/3,000



0124

ITALIAN, 14KT YELLOW GOLD CHAIN NECKLACE, L 34": \$200/300



0118

DAVID YURMAN, 18KT GOLD & STERLING QUATREFOIL LARIAT NECKLACE, L 16": \$350/500



0122

ITALIAN, 14KT GOLD OVAL LINK CHAIN NECKLACE, L 16": \$150/200



0125

170CT NATURAL TSAVORITE, BEAD NECKLACE, L 17": \$750/1,000



0119

DAVID YURMAN, 18KT GOLD & STERLING LADY'S NECKLACE, L 16": \$350/500



0123

14KT YELLOW GOLD CHAIN W/ CROSS: \$250/350



0126

6-7MM FRESH WATER PEARL LADY'S NECKLACE, L 16 1/2": \$250/500



0120

DAVID YURMAN, STERLING SILVER LADY'S CHAIN NECKLACE, L 22": \$350/500



0127

7MM FRESH WATER PEARL LADY'S NECKLACE, L 24": \$250/500



0128

6.0MM FRESH WATER PEARL NECKLACE, L 15 1/2": \$250/500



0132

2.00CT DIAMOND ETERNITY CIRCLE PIN, DIA 1": \$1,500/2,500



0137

MONT BLANC MEISTERSTUCK FOUNTAIN PEN: \$150/250



0129

6.5-8MM FRESH WATER PEARL NECKLACE, L 17": \$150/300



0133

0.36CT PERIDOT & DIAMOND KEY CHARM, L 1 3/8": \$300/500



0138

SILVER PLATE PRESENTATION CUP, 1956: \$125/250



0134

BALLESTEROS STERLING SILVER BROOCHES, CIRCA 1940'S, THREE: \$200/400



0139

ISENHOUR LOUIS XVI STYLE OPEN ARMCHAIRS, PAIR, H 41": \$200/400



0130

ANTIQUE 0.60CT DIAMOND & PEARL LADY'S PIN, L 1 1/2": \$600/800



0135

NATIVE AMERICAN INDIAN BEADED NECKLACE W/ BONE: \$75/125



0131

ANTIQUE BLACK OPAL & 1.00CT DIAMOND HAT PIN, L 2 5/8": \$750/1,000

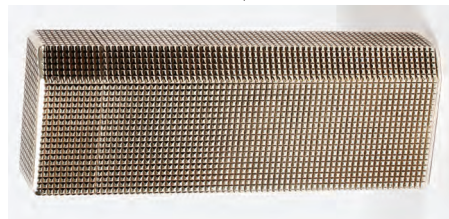

0136

CARTIER ENGINE TURNED SILVER PLATE LIGHTER: \$100/200



0140

LOUIS XVI, FRUITWOOD ARMCHAIR, 19TH C.: \$150/250



0141
GEORGIAN STYLE MAHOGANY CHINA
CABINET, 20TH C., H 77", L 50", D 14":
\$700/1,000



0142
SHERATON STYLE MARBLE TOP SIDE-
BOARD, H 40", W 47", D 17": \$700/1,000



0143
COUNTRY FRENCH STYLE MARBLE TOP
SIDEBOARD, H 38", L 90": \$600/900



0144
HOOKER FURNITURE, 3 SECTION BOOK-
CASE, LATE 20TH C., H 83", L 71", D 16":
\$500/800



0145
CHIPPENDALE STYLE, MAHOGANY DROP
FRONT DESK, 20TH C., H 42", W 36", D 21":
\$300/400



0146
QUEEN ANNE STYLE MAHOGANY &
LEATHER TOP DESK, H 28", L 39": \$200/400



0147
CHIPPENDALE STYLE, FLIP TOP TABLE, H
30", W 30", D 15" CLOSED: \$150/250



0148
MAHOGANY & WROUGHT IRON LADY'S
DESK, LATE 20TH C., H 30", L 57", D 29":
\$200/400



0149
MARBLE TOP & CAST IRON COFFEE
TABLE, H 18", L 45", D 32": \$200/400



0150
PAINTED WHITE GARDEN URNS & GLASS
TOP TABLE, 3 PCS, H 26"-35": \$200/400



0151
AMERICAN COUNTRY PINE CHINA CABI-
NET, H 82", W 60", D 12": \$150/250



0152
AMERICAN COUNTRY, PAINTED PINE
CHINA CABINET, H 78", W 58", D 14":
\$150/250



0153
MAHOGANY AND BLACK MARBLE TOP SIDE TABLE, 20TH C., H 20", L 24", D 18": \$100/200



0154
MARBLE TOP MAHOGANY SIDE TABLE, 20TH C., H 24", L 27", D 15": \$100/200



0155
CARVED WOOD FIGURAL OCCASIONAL TABLE, H 28", W 19 1/2": \$250/400



0156
CARVED MAHOGANY PEDESTAL, H 36 1/2" DIA 14": \$100/200



0157
OAK AND BEVELED GLASS PANEL DOORS + TUG BOAT DOOR, 3 PIECES: \$200/300



0158
GUSTAV BECKER, GERMAN WALL CLOCK, 19TH C., H 48", W 20": \$300/500



0159
H.A.C., WURTEMBERG, OAK MANTEL CLOCK, C. 1890, H 15", W 10": \$100/200



0160
FEDERAL STYLE, CARVED GILT WOOD, WALL MIRROR, C1900, H 50", W 26": \$200/400



0161
ENGLISH REGENCY, LYON SILK AND MAHOGANY, FIRE-PLACE SCREEN, 19TH C., H 44": \$150/250



0162
TAPESTRY C1900, H 28", W 37", DEPICTING A HUNTING DOG: \$100/200



0163
FRENCH TAPESTRY FIRE SCREEN, EARLY 20TH C., H 42", W 25": \$100/200



0164
FRENCH PATINATED BRONZE CHERUB WITH SHELL, H 11", W 7": \$400/500



0165
MAJOR GEORGE A. CATTLEY (ENG. 1896-1978), OIL ON CANVAS, C1948, H 9 1/2", W 20 1/2", "MASTER OF THE QUORN HUNT": \$200/400



0166
CHARLES BONNER (AMER. 20TH C), WATERCOLOR, H 13", W 21": \$150/300



0167
WATERCOLOR & GOUACHE ON PAPER, H 15", W 20", 3-MASTED SCHOONER: \$75/150



0168

UNSIGNED, PASTEL ON PAPER, H 15", W 11", LANDSCAPE WITH POND: \$100/150



0169

GOUACHE ON PAPER, 1963, H 13", W 18", MOUNTAIN LANDSCAPE: \$75/125



0170

L. JANSSON NOBILL, LITHOGRAPH, H 20", W 14", "PROMENADE IN SPAIN": \$200/300



0171

CAROL WALD [1935-2001], PENCIL DRAWING, 1962, H 15", W 6", PORTRAIT: \$70/100



0172

PENCIL SKETCHES OF ANIMALS WITH HUMAN HEADS, FOUR, H 8", W 6 1/2": \$75/150



0173

PORTRAIT PENCIL SKETCHES, TWO, H 8", W 6 1/2", LASALLE & CHARACTERS: \$75/125



0174

EDNA HIBEL (AMERICAN B.1917), LITHOGRAPH, # I 19/50 ED. 109, H 28", W 21", MOTHER AND CHILD: \$150/250



0175

R.A. RUSSELL, LITHOGRAPH, H 17 1/2", W 14 1/2", "PEDESTRIAN POTS": \$100/150



0176

DRAWING, H 18", W 18", THREE HORSES: \$150/200



0177

COWELL, LITHOGRAPH ON PAPER, 1970, H 13", W 21", "RACING HORSES": \$75/150



0178

ROBERT GWYNN (MICH 20TH C), COLOR DUCK PRINT, #9/75, H 23", W 16", "WINTER AFTERNOON": \$100/200



0179

JIM CLARY, LITHOGRAPH, H 20", L 25", "CARL D. BRADLEY": \$150/300



0180

FRANK KNOX MORTON REHN (AMER. 1848-1914), HAND COLORED PRINT, 1894, H 13", W 22": \$75/150



0181

PAUL GEISSLER, CHROMO-LITHOGRAPH, LUCERNE AND BERN SWITZERLAND, 2 PCS, H 13", W 10": \$200/300



0182

H. LECONTE, LITHOGRAPHS, CHASSEUR TYROLEAN AND CAYSANNE DU CANTEN DEFA- BEUAY, 2, H 8", W 6": \$100/150



0183

ENGLISH COLOR PRINT, H 14", W 21", "EXETER LONDON ROYAL MAIL": \$100/200



0184

JAPANESE WATERCOLOR ON PAPER, H 11", W 10", ILLUMI- NATED STREET: \$100/200



0185

JAPANESE WATERCOLOR ON PAPER, H 11", W 9": \$100/200



0186
JAPANESE WATERCOLOR ON PAPER, H 13", W 9", STREET SCENE: \$200/300



0187
TOYOHARA YAMANUZI, WATERCOLOR, H 13", W 9", SUBWAY STATION: \$100/200



0188
JAPANESE WOODBLOCK PRINT, H 13", W 9": \$75/125



0189
JAPANESE WOODBLOCK PRINT, H 13 1/2" W 9 1/2", EVENING FISHERMEN: \$75/125



0190
HAKU MAKI [JAPANESE, 1924-2000], INTAGLIO PRINTS, 6 PCS, H 6" - 11", W 5" - 7": \$150/250



0191
KAORU KAWANO, JAPANESE WOODBLOCK PRINT, H 10", W 14": \$100/200



0192
NAOKO MATSUBARA [JAPANESE], WOODBLOCK PRINT, 1971, H 12", W 12", FROG: \$60/100



0193
M. MORITA, COLOR LITHOGRAPH, 1969, H 12", W 15", ABSTRACT WITH BIRD: \$75/125



0194
ZHEN [20TH C.], WATERCOLOR ON PAPER, H 23", W 16": \$60/100



0195
JAPANESE WATERCOLOR ON SILK, H 16", W 13", FLOWER BRANCH: \$150/250



0196
CHINESE WATERCOLOR ON PAPER, H 7" W 6 3/4", RECLINED FIGURES: \$100/200



0197
CHINESE WATERCOLOR ON PAPER, H 8", W 12", BIRD ON BRANCH: \$75/125



0198
CHINESE WATERCOLOR ON SILK, ANCESTRAL PORTRAIT, H 49", W 39": \$100/200



0199
CHINESE WATERCOLOR & GOUACHE ON SILK, H 46", W 23", PORTRAIT OF EMPEROR: \$100/200



0200
ANTIQUE CHINESE PANELS, TWO, H 53", W 19", CRANES IN FLIGHT: \$300/500



0201
CHINESE EMBROIDERY FRAMED, 19TH C., H 24", W 15": \$150/250



0202
ORIENTAL EMBROIDERED
LANDSCAPE, H 40", W 21":
\$100/200



0205
JAPANESE SILK KIMONO, H
60", W 40": \$300/500



0206
ANTIQUA CHINESE BRONZE
BOWL, DIA 16": \$300/500



0203
CHINESE EMBROIDERY FRAG-
MENT, H 48", W 12": \$100/200



0207
ORIENTAL BRONZE FIGURE
OF FOO LION, H 37", W 18 1/2":
\$300/500



0204
CHINESE SILK, FOUR PANEL,
FOLDING SCREEN, H 65", W
48": \$300/500



0208
JAPANESE BRONZE SAMURAI
RIDER & HORSE, H 23", L 15":
\$400/800



0209
CRANE CO., IRON HORSE, C.
1900, H 12", L 12": \$300/400



0210
SUKHOTHAI STYLE, BRONZE
SEATED BUDDHA: \$100/150



0211
JAPANESE BRONZE VASE, 19TH
C., H 14", DIA 9": \$300/400



0212
SOOCHOW JADE WITH BASE,
CHILD SITTING ON OX, WITH
TEAK CARVED BASE, H 4", L 7",
D 3": \$75/125



0213
CHINESE SOAPSTONE CARVED
TEMPLE WITH BASE, H 11 3/4",
W 4": \$75/125



0214
CHINESE SOAPSTONE PIG &
HARD STONE HIPPOPOTAMUS,
2 PCS: \$100/150



0215
JAPANESE MOSS GREEN
ENAMEL VASE, H 12", DIA 9":
\$75/150



0216
CLOISONNÉ ON SILVER, RECT-
ANGULAR BOX, H 5 1/2", W 4", D
1 1/2": \$100/200



0217
CHINESE EXPORT PORCELAIN
VASE, H 12": \$75/100



0218
ORIENTAL HAND PAINTED
VASE, H 12", DIA OPEN 4 1/4":
\$150/250



0219
CHINESE PORCELAIN BOWL,
EARLY 19THC., DIA 11":
\$150/250



0220
CELADON BOWL, INCISED
DESIGN, DIA 9 1/4": \$200/250

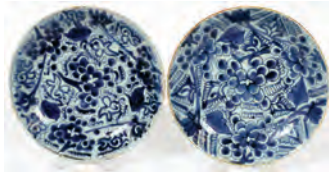

0221
EARLY CHINESE BLUE &
WHITE PLATES, 2 PCS, DIA 7
1/4": \$200/300



0222
EARLY CHINESE, BLUE &
WHITE PLATE, DIA 7 3/4":
\$75/150



0223
CHINESE PORCELAIN BLUE
& WHITE BOWL, DIA 10 1/2":
\$150/250



0224
EARLY CHINESE TAZZA &
BOWL, DIA 4 1/4": \$75/125



0225
CHINESE PORCELAIN ELE-
PHANT & TEA POT, 2 PCS, H 5":
\$50/100



0226
EARLY CHINESE BLUE &
WHITE SMALL BOWLS, 9 PCS,
DIA 2 1/2" - 5": \$100/150



0227
CHINESE BOWLS, 18TH C., 5
PCS, DIA 4" - 4 1/2": \$100/200



0228
EARLY CHINESE COVERED
JARS STONWARE, DIA 4" - 4
1/2": \$75/125



0229
THAI SAWANKHOLOK JARS, 5
PIECES, H 1 1/2" - 3 1/2": \$100/200



0230
THAI SAWANKHOLOK POR-
CELAIN BOWL, H 5", DIA 10":
\$500/800



0231
EARLY THAI SAWANKHOLOK
BLUE FLOWER, C. 1600, DIA 9
1/2": \$200/400



0232
EARLY THAI SAWANKHOLOK
PORCELAIN BOWL, C. 16 C., D
12 1/2": \$300/400



0233
THAI SAWANKHOLOK PALE
BLUE BOWL, DIA 10 1/2":
\$200/300



0234
JAPANESE PORCELAIN VASES,
C. 1900, TWO, H 9" - 11": \$150/200



0235
JAPANESE POTTERY VASE, C.
1900, H 15", DIA 9": \$100/200



0236
JAPANESE IMARI PORCELAIN
CHARGER, D 17 3/4": \$100/200



0237
CHINESE BRONZE DRAGON
FIGURE & IRON, L 8 1/2"-13":
\$100/150



0238
SOUTHEAST ASIAN, 3-PANEL
ADORNMENT, H 28", W 8 1/2":
\$100/200



0239
SCOTTISH LEATHER SPORRAN
1900: \$100/150



0240
DISPLAY RED & BLACK METAL
TOP HAT, H 10", W 10": \$100/200



0241
MURRAY FIRE DEPT. PEDAL
CAR H 23", L 39": \$200/400



0242
STARCRAFT CHRYSLER AIRFLOW PEDAL CAR, CIRCA 1930'S:
\$1,500/2,500



0243
STEELCRAFT STREAMLINER PEDAL CAR: \$1,500/2,500



0244
DAVID C. WHITNEY "RIDGEMONT" ESTATE PHOTOGRAPHS, 17,
GROSSE POINTE, MI: \$300/500



0245
19TH C. FRAMED PHOTO-
GRAPHS, TWO: \$100/125



0246
PHOTOGRAPH, 3 RD DIVISION
U.S. ARMY CORPS, C1898, H 11",
W 30": \$100/150



0247
19TH C. PHOTOGRAPH
ALBUM,, FIFTY-NINE PHOTO-
GRAPHS: \$150/250



0248
HANK GREENBERG, DETROIT
HALL OF FAMER MEMORABIL-
IA, C1940, 6 PCS: \$800/1,200



0249
LENA HORNE AUTOGRAPHED
PHOTOGRAPH, H 5", L 3.5":
\$75/125



0250
BELL & HOWELL 16MM AUTO
LOAD CAMERA, L 7 1/2": \$50/75



0251
CINE-KODAK MODEL K 3.5,
C1930: \$100/200



0252
THE LETTERS OF THE HON. PHILIP DORMAR STANHOP: \$200/400



0253
FRENCH BOOK, 'TROIS DI-ALOGUES DE L'EXERCICE + ADDITIONAL BOOK, DE SAVTER', PARIS, 1599, 3 VOL-UMES: \$200/400



0254
ENCYCLOPEDIA OF ISRAEL 8 VOLUMES, IN BRASS RACK: \$175/225



0255
R. B. HALL. 'ENGLAND BY RAILROAD' BOOK, 19TH C.: \$25/50

0256
FULL LEATHER, TWO VOL-UMES, TURNER GALLERY BOOKS: \$50/100



0257
ATLAS TO ACCOMPANY THE OFFICIAL RECORDS OF UNION AND CONFEDERATE ARMIES, 3 VOLUMES: \$300/500



0258
ANTIQUE VALENTINES, 3 PCS., 5 1/2" X 3" EACH PLUS ONE OTHER BEAR PRINT: \$75/100



0259
ILLUMINATED LATIN MANU-SCRIPT, H 12", W 9": \$150/250



0260
GEORGE CRAM MICHIGAN RAILROAD MAP, 1878, H 38", W 29": \$300/500

0261
INTERNATIONAL SPORT, POLO", H 17", W 11", #11/250: \$75/125

0262
TRAVELS IN THE INTERIOR OF NORTH AMERICAN, BY MAXI-MILIAN, PRINCE OF WIED, C. 1906, H 20", W 15": \$100/200

0263
G.O YOUNGSTAND, OUR MICHIGAN FRIEND "AS WE SEE 'EM", C. 1905, H 9", W 12": \$40/60

0264
ASSORTED BOOK & MAGA-ZINE COLLECTION, LATE 19TH C.-20TH C.: \$75/150



0265
COLLECTION OF JAZZ, CLASSICAL, POP & OTHER RECORDS, 70 ALBUMS APPROX.: \$100/200



0266
EDISON CYLINDER STANDARD PHONOGRAPH WITH HORN, C 1910, H H13", W W12", D D9": \$200/400



0268
PERSIAN MIDDLE EASTERN FLINT LOCK PISTOL WITH INTEGRAL AXE HEAD AND SPIKE, L 10" BBL: \$150/250



0269
ANTIQUE PERCUSSION CAP SHOTGUN, 1826, L 57": \$125/250



0270
REPRODUCTION FLINTLOCK PISTOLS, TWO, L 8" & 12" BBL: \$150/250



0271
PERSIAN, CURVED/SERPEN-TINE BLADE DAGGER, L 23 1/2" OVERALL: \$100/200



0267
SPANISH SUIT OF ARMOR, LIFE SIZE, H 68", W 25": \$1,500/2,500



0272
INDONESIAN, KRIS DAGGER
WITH WOOD SCABBARD, L 16"
OVERALL: \$100/150



0273
GERMAN MODEL 1871, BAYO-
NET, C1880, # 3.G.G.L.B.1.124:
\$75/125



0274
VINTAGE MINIATURE JAPA-
NESE PINFIRE CAP PISTOL:
\$150/300



0275
PISTOL FORM CIGAR CUTTER:
\$125/250



0276
VINTAGE DECATUR INDUS-
TRIES WALNUT CIGAR
HUMIDOR & PIPES: \$100/200

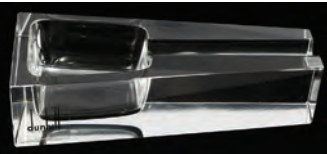

0277
ALFRED DUNHILL GLASS
CIGAR ASHTRAY, L 8.5":
\$100/200



0278
LLADRO AND NAO PORCELAIN
FIGURES, THREE: \$150/250



0279
LLADRO, PORCELAIN 'PEGA-
SUS', H 7 1/2": \$100/125



0280
LLADRO, CINDERELLA &
FAIRY GODMOTHER, H 9":
\$150/250



0281
LLADRO, GIRLS WITH PUPPIES
& RABBIT, H 8" & 9": \$100/150



0282
LLADRO, 2 CATS & DOG, 3 PCS,
H 3", 3 1/2", 6": \$100/150



0283
LLADRO DANCER, H 12":
\$75/150



0284
LLADRO, RUNNING CINDER-
ELLA, H 10": \$75/125



0285
LLADRO, DOVES WITH AMERI-
CAN FLAG, H 8": \$100/150



0286
LLADRO, SWAN & GIRL WITH
DUCKS, 2 PIECES H 3" & 7":
\$100/150



0287
LLADRO UNICORN H 6 1/2":
\$100/125



0288
LLADRO LION, BROWN BEARS,
GOAT & LEOPARD 4 PIECES H
4" L 4": \$125/175



0289
LLADRO, ANGEL & BABY WITH
GLOBE, #1734, H 4" & 7 1/2":
\$100/150



0290
LLADRO BABY IN CRADLE,
#6843, H 11": \$100/150



0291
PORCELAIN LLADRO ANGEL
WITH DOVE, #6131, H 12":
\$75/150



0292
NAO BY LLADRO & NADAL
PORCELAIN FIGURES, THREE,
H 6"-13": \$75/150



0297
ANTIQUE CARVED WOOD &
POLYCHROME 3-LIGHT FIG-
URAL CHANDELIER, H 16", W
11": \$800/1,200



0301
BRONZE LAMP, H 25", "CONFIDENCE": \$400/500



0305
CARL FORSLUND SLEEPY
HOLLOW CHAIR AND OTTO-
MAN 2 PCS. H 33", W 26", D 33"
(CHAIR): \$200/300



0293
LLADRO PORCELAIN FIG-
URES (2), H 7" & 9", 'GIRL
MANICURING' & 'GIRL WITH
MANDOLIN': \$50/100



0298
TOLE 6 LIGHT CHANDELIER,
C1920, H 17", D 18": \$200/300



0302
SLIPPER ARM CHAIR, PICKLED
WALNUT, MID 20TH C.: \$100/200



0306
TUFTED TAN LEATHER OTTO-
MAN, CONTEMPORARY, H 21",
DIA 36": \$100/200



0294
ROYAL DOULTON & BESWICK,
CHINA CATS, 2 PIECES, H 2 1/2
& 4": \$75/125



0299
PERRIE-JOUET & CO. CHAM-
PAGNE BOTTLE LAMPS, 1928,
PAIR, H 26": \$100/200



0303
MAHOGANY SIDE CHAIRS,
PAIR: \$150/300



0307
CHIPPENDALE STYLE WING-
BACK CHAIR & OTTOMAN,
20TH C.: \$100/150



0295
FLORENCE CERAMICS, PASA-
DENA, CALIFORNIA, H 7", L 9",
'ELIZABETH' SEATED ON VIC-
TORIAN SOFA: \$75/125



0300
BOHEMIAN RUBY & AMBER
GLASS CUT-TO-CLEAR URN,
C. 1900, H 11", MOUNTED AS A
LAMP, 20" OVERALL: \$100/200



0304
GEORGE III, CUBAN MAHOG-
ANY, ARM CHAIR, C1800.:
\$100/200



0308
CHIPPENDALE STYLE UPHOL-
STERED SOFA, MID 20TH C., W
82": \$100/150



0296
CONTINENTAL PORCELAIN
PITCHER, EARLY 20TH C., H 9":
\$100/200



0309
CARVED MAHOGANY & NEEDLEPOINT FOOT STOOLS, EARLY 20TH C., THREE, H 8"-14": \$100/150



0314
CANE COMMODE CHAIR, C1920, H 38", W 19", D 22": \$100/200



0318
COUNTRY AMERICAN PINE HIGH CHAIR, C. 1880, H 32": \$75/150



0323
JOHN GLICK FOR PLUM TREE POTTERY, COVERED DISH, H 8", W 14": \$75/125



0310
BRASS TRAY TABLE ON CURVED LEGS, H 20", W 22", D 19": \$100/200



0315
EARLY AMERICAN, FEDERAL STYLE, BED BACK REST, MID 19TH C., H 24", W 22", D 20": \$100/150



0319
VINTAGE CHILDREN'S CHAIRS, 4 PIECES: \$50/100



0324
CRANBROOK POTTERY PITCHER, VASES AND BOWL, 4 PCS. H 6" - 9", DIA 13" BOWL: \$150/200



0311
VICTORIAN STYLE, TOLE DECORATED BLACK TRAY TABLE, 2 PCS., H 19" (TABLE), W 22" L 30" (TRAY): \$75/125



0316
CIVIL WAR ERA, STRETCHER/ CHAIR, SARGENT MFG. CO., C1865, H 26", W 22", L 48" (OPEN), 30" (CLOSED): \$150/250



0320
KITTINGER QUEEN ANNE STYLE MAHOGANY TABLE, DIA 48": \$150/250



0325
MC COY POTTERY VASE, H 9": \$50/100



0312
ENGLISH TOLE TRAY ON STAND, H 20": \$200/400



0321
GIBSON ART POTTERY VASES, TWO: \$125/250



0326
SCHOONHOVEN POTTERY VASE, H 10.5", DIA 10": \$50/75



0313
KNEE HOLE DESK, H 30 1/2", W 76", D 40": \$150/300



0317
AMERICAN PINE LADY-CAPTAIN'S ARMCHAIR H 32" W 24": \$75/125



0322
JOHN GLICK FOR PLUM TREE POTTERY, GLAZED JAR, H 13", W 8 1/4": \$75/125



0327
MODERN CERAMIC VASE, H 20": \$40/60



0328

WEST GERMAN ART POTTERY VASE, MODERN, H 18", W 8": \$75/150



0329

ROSEVILLE POTTERY VASE, 'FUCHSIA' PATTERN, #898, H 8": \$100/150



0330

ROOKWOOD PLATE AND KATARO BOWL W/ FROG, XXVIII, 2 PCS., DIA 14 1/2": \$75/125



0331

CARVED SOAPSTONE ESKIMO HUNTER, H 8 1/2": \$150/300



0332

CARVED SOAPSTONE ESKIMO FISHMAN, H 9", D 7": \$200/400



0333

ESKIMO CARVED SOAPSTONE, 4 PCS, H 3 1/2" - 5": \$150/300



0334

ESKIMO CARVED SEAL & WALRUS, 2 PCS, H 8", 9": \$200/300



0335

ESKIMO CARVINGS, 4 PCS, H 2" - 6": \$100/150



0336

ESKIMO CARVINGS, 6 PCS, H 1" - 3": \$100/200



0337

ESKIMO CARVINGS, 6 PCS, H 2" - 6": \$100/200



0338

ESKIMO CARVINGS POLAR BEAR & OTTER, 2 PCS: \$100/150



0339

ESKIMO CARVINGS BIRDS, 2 PCS, H 4" - 5", L 6" - 10": \$100/150



0340

ESKIMO, SERPENTINE PENGUIN, H 8 1/2": \$100/300



0341

BEAR & ESKIMO, SERPENTINE CARVINGS, H 7", W 5": \$100/300



0342

ESKIMO CARVED SOAPSTONE WALRUS, H 4", L 10": \$100/150



0343

CARVED SOAPSTONE WALRUS, H 5", L 11": \$200/400



0344

CARVED SOAPSTONE ESKIMO WITH SEAL PUPS, H 9 1/2": \$150/300



0345

MINA, ESKIMO HEAD WITH SEAL ON TOP, WITH ACRYLIC BASE, H 10", "SPIRIT": \$100/150



0346

ESKIMO HEAD & ANIMAL HEAD WITH CANDLE HOLDER, H 6", D 6": \$100/150



0347

CERAMIC ESKIMO GREEN FIGURE: \$75/150



0348
ESKIMO SPEAR WOOD & BONE: \$100/150



0349
DAVID NEWRIDER (NATIVE AMER. B 1929), PASTEL, H 19", W 25": \$50/100



0350
GEORGE A. AHQUPUK (AMERICAN, 1911-2001), ESKIMO DRAWINGS, 6 PCS, H 4 1/2", L 6" - 9 1/2": \$300/500



0351
GEORGE A. AHQUPUK (AMERICAN, 1911-2001), ESKIMO DRAWING, H 9", L 22": \$150/250



0352
AFRICAN WOOD CARVED MASKS, 3 PCS, H 9" - 14": \$200/300



0353
AFRICAN WOOD CARVED BORNEO MASKS, 2 PCS: \$100/200



0354
AFRICAN WOOD CARVED DOGS & ROOSTER, 3 PCS, H 9": \$100/300



0355
AFRICAN WOOD CARVED MASKS HIPPO & CAT, 2 PCS: \$100/300



0356
AFRICAN CARVED MASKS, TIGER & CAT, 2 PCS: \$100/300



0357
BALINESEAN, PAINTED WOOD, STANDING DEER, H 35" & 38": \$200/400



0358
RELIGIOUS MINIATURE PRINTS & LAST SUPPER CARVING, 3 PCS: \$100/200



0359
WOODEN POND BOATS, C. 1920, TWO, H 17"-28": \$200/300



0360
CARVED WOOD ROYAL EXETER MAIL COACH AND HORSES, H 9", L 20": \$200/400



0361
VINTAGE TAMMANY, BANK SEATED MAN WITH BROWN PANTS, C 1900, H 4 1/2": \$500/800



0362
ARMAND MARSEILLE DOLL & MISCELLANEOUS CLOTHING, H 10": \$100/200



0363
EFFANBEE & OTHER DOLLS, 3 PC., L 12"-13": \$100/200



0364
BISQUE DOLLS, C. 1900-20, THREE, H 5"-6": \$75/125



0365
DOLLS, TWO, L 7" & 4": \$40/60



0366
DOLLHOUSE WITH FURNISHINGS, MID 20TH C., H 29", W 29": \$100/200



0367
FRENCH AUTOMATON LION, L 16", PROBABLY DECAMPS: \$50/100



0368
STEELKRAFT "AKRON",
METAL TOY BLIMP, C1933, H
7", L 25": \$50/100



0376
PAINTED IRON TOYS, TWO, L
13" & 14": \$50/100



0382
JAPANESE SAMURAI DOLL
WITH STAND, SWORD, & BAN-
NER, H 11 1/2", W 11", D 8":
\$75/125



0387
LGB ELECTRIC TRAIN, #20150,
'G' SCALE, 150 YEAR CHRIST-
MAS DECORATED, LATE 20TH
C., 20+ PCS.: \$75/150

0369
TAYLOR TRICYCLE, C1950:
\$40/60



0377
CHILD'S FOLK ART WOOD
PUSH TOY H 15", L 25": \$125/250

0370
EMPIRE METAL WARE CORP.,
TOY STOVE, H 16", W 10 1/2", D
6": \$40/60



0378
JOHN WASILEWSKI, CARVED
WOOD RUSSIAN MAN IN
SLEIGH, L 22: \$75/150

0371
GRINNELL, CHILD'S TOY
PIANO WITH BENCH, H 23", W
21 1/2": \$40/60



0372
SINGER CHILD'S SEWING
MACHINE, C. 1955, H 6", W 7"
WITH BOX: \$50/75



0388
BACHMAN BIG HAULERS,
'GOLD RUSH', 'G' SCALE,
ELECTRIC TRAIN SET, LATE
20TH C, 25+ PCS.: \$75/150



0373
ANTIQUE STUFFED TEDDY
BEAR, L 28": \$100/200



0379
FOLK ART STYLE WOOD
CARVINGS MAN & COVERED
WAGON, TWO: \$75/150



0383
GERMAN MINIATURE KNIGHT,
H 7": \$50/100



0389
BACHMANN BIG HAULERS,
'ROYAL BLUE', 'G' SCALE,
ELECTRIC TRAIN SET, LATE
20TH C, 25+ PCS.: \$50/100



0380
JOHN WASILEWSKI UNIQUE
FOLK ART STYLE WORKS, 6
PCS: \$75/150



0384
ENGLISH SENTRY METAL TOY
SOLDIERS, 2002, 18 PCS., H 4":
\$200/300



0390
LIONEL ELECTRIC TRAIN SET
W TYCO & OTHER ACCESSO-
RIES: \$75/125



0374
STIEFF MINIATURE BEARS, & 5
OTHER STUFFED ANIMALS 4 H
3 3/4": \$75/125



0381
JOHN WASILEWSKI, WOOD
AND PAPIER MACHE ANIMALS
16: \$75/150



0385
AMERICAN FLYER, #7550,
ALCO TWIN DIESEL LOCOMO-
TIVES, 2 PCS.: \$75/150



0391
WATERFORD & BACCARAT
CRYSTAL JAR, COMPOTE &
DISH, H 1 1/4"-6 3/4": \$100/150



0375
WOOD & PAPIER MACHE PULL
TOYS, TWO: \$75/125



0386
L.G.B. 'G' SCALE, ELECTRIC
TRAIN, LATE 20TH C, 7 PCS.:
\$75/150



0392
CZECH CRYSTAL VASE,
CHEESE DISH, ROSE BOWL &
CRUET H 7 -12": \$200/300



0393
CUT CRYSTAL TUMBLE-UP & LANTERN, 2 PIECES, H 7 & 10": \$100/150



0394
CUT CRYSTAL COMPOTE AND PITCHER, C1920, 2 PCS., H 6" & 8 1/2": \$75/150



0395
IRISH & WATERFORD, CRYSTAL BOWLS & CRACKER JAR, 3 PIECES, H 8", DIA 6 & 8": \$75/150



0396
WATERFORD CRYSTAL CANDLEHOLDER H 12": \$50/100



0397
CUT CRYSTAL BRANDY DECANTER & VASE 2 PIECES H 8 & 12": \$50/150



0398
BACCARAT CRYSTAL DOLPHIN, L 6": \$75/125



0399
WEBB, GLASS PAPERWEIGHT: \$75/100

0400
ROSENTHAL STUDIO LINE GLASS COMPOTE, H 5 3/4" DIA 5 3/4": \$15/30



0401
AMERICAN ETCHED & CUT GLASS TABLEWARE, 2 PCS, W 7"-12 3/8": \$50/100

0402
SILVESTRI GLASS CANDLESTICKS, PAIR, H 15": \$25/75



0403
BLOWN GLASS SWAN DISH, BELLS AND PAPERWEIGHTS, FIVE PIECES TOTAL, H 3" - 6": \$50/75

0404
VICTORIAN STYLE, AMBER GLASS PITCHER, TUMBLERS & DISH, H 8": \$25/75



0405
ENGLISH COBALT BLUE GLASS LUSTRE, 19TH CENTURY, H 14": \$50/100



0406
WILHELM II-FRANZ JOSEPH WWI PEWTER WAR CUP, H 4" DIA 2 1/8": \$100/200



0407
ENGLISH STERLING SILVER LUNCH KNIFE-SET HALL MARK (12): \$200/300



0408
ENGLISH STERLING MOUNTED IVORY BATON, 1902, L 17": \$150/250



0409
WEB SILVER CO. STERLING 3-PIECE CARVING SET, L 10"-13": \$75/125

0410
WILLIAM ADAMS SILVER PLATE SERVING PIECES, TWO, L 9 1/4" & 9 5/8": \$20/40

0411
GORHAM STERLING SILVER FLATWARE, 3 PCS: \$20/40



0412
GOLD PLATED STAINLESS STEEL FLATWARE, SEVENTY-FOUR PIECES: \$100/150



0413
WATERBURY CLOCK CO. USA, BRASS CARRIAGE CLOCK, C1900, H 4", W 3", D 2": \$50/100



0414
\$1. SEATED LIBERTY 1841, 1872, 1877 MORGAN 1878- ETC (74): \$800/1,250



0415
U.S. EISENHOWER EAGLE MOON-LANDING \$1. 1971- (153): \$400/500



0416
U.S. \$1. STERLING SILVER PEACE WHITMAN SET, 1921-35, (24): \$200/300



0417
\$1. MORGAN/PEACE .50C W-LIBERTY/KENNEDY, 1883-, (28) COINS: \$200/300



0418
POSTCARD-COLLECTION, AUTOS, TRAINS, CARRIAGES, ETC., 493: \$75/125



0419
WWI EUROPEAN BUTTONS U.S
& FOREIGN COINS 1811- (270+):
\$100/200



0420
COINS, STAMPS, PAPER-
CURRENCY AND POSTAGE
COLLECTION, 1 BOX LOT:
\$75/300



0421
CONFEDERATE \$10.PAPER
NOTE, #7971, \$5.00 RED SEAL,
1864-, (4)+1: \$100/300



0422
MERCHANTS & MECHANICS
BANK, MONROE MI, PAPER
NOTES, FOUR \$5.00, '18 MICH-
IGAN SAFETY FUND': \$75/100

0423
ALBUM VINTAGE MONEY 26
PCS: \$100/150



0424
COMIC-BOOKS RESTRIKE &
COPIES, ETC, 2006 (25): \$50/125



0425
PAPER CURRENCY SILVER-
CERT 1923- ETC & COINS 1849-:
\$200/300



0426
PRESIDENTIAL CANDIDATES
PLATE, DIA 9 1/2": \$50/80



0427
WEISS PORCELAIN TABLE-
WARE, 10 PCS: \$75/125



0428
GERMAN PORCELAIN CENTER
PIECE BOWLS AND COVERED
BISCUIT JAR, C1930, 3 PCS. H
3" - 5", DIA 7" - 10": \$75/150



0429
GRAFTON CHAIN CUPS & SAU-
CERS, TWO: \$75/100



0430
EUROPEAN LUSTERWARE
DEMI TASSE TEA SET, 15 PCS:
\$75/125



0431
PORTMEIRION BOTANIC, TEA
POT & VASE, H 4 & 7": \$50/125



0432
LIMOGES, ENAMEL AND CHI-
NESE PLATES, THREE, DIA 3"
- 7": \$150/250



0433
SPODE AND SADLER TEAPOTS,
2 PIECES, H 4 & 6": \$25/75



0435
ENGLISH BLACK BASALT LUN-
CHION SET, 40 PCS: \$100/200



0436
ENGLISH BLACK BASALT TEA
& COFFEE SET, 6 PCS: \$75/125



0437
ENGLISH BLACK BASALT
TABLEWARE, 7 PCS, H 3 1/2"-5":
\$70/100



0438
ENGLISH BLACK BASALT TEA-
POTS, 4 PCS, H 3 3/4"-6": \$60/100



0439
AMERICAN POTTERY PITCH-
ERS & JAR, LATE 19TH C.,
FOUR, H 6 1/2"-10": \$100/200



0440
CANADIAN AND AMERICAN,
HAND-WOVEN BASKETS, ETC,
6 PCS., L 30" - 11": \$50/100



0441
TONY EVANS RAKU POTTERY
VESSEL, H 8 1/2" DIA 11": \$75/150



0442
VINTAGE LADY'S BEAD
EMBROIDERED HANDBAGS,
TWO, W 8" & 10": \$30/50



0443
RUSSIAN MILITARY FUR HAT,
H 7", L 13": \$30/50



0444
AMERICAN, OAK MINIATURE
HUTCH, LATE 19TH C, H 40", W
21", D 10": \$50/100



0445
EASTLAKE WALNUT FOLDING
CHAIR & FOOTSTOOL, H 10", W
20": \$50/100



0446
EARLY AMERICAN STYLE,
WINDSOR BACK, HIGH CHAIR
H 35": \$50/100



0447
ROCKING CHAIR AND PAINT-
ED GREEN ARM CHAIR, 2 PCS.:
\$40/60



0448
ANTIQUe WALNUT YOUTH
SPINDLE BED, W 36": \$50/75



0449
GEORGE III, PERIOD, MAHOG-
ANY CORNER WASH STAND,
19TH C, H 40", W 24", D 16":
\$75/150



0450
GEORGE III, TWO TIER
MAHOGANY WASH STAND,
19TH C, H 30", W 14", D 13":
\$50/100



0451
WROUGHT IRON AND TOLE
PLANT STANDS, 2 PCS. H 33" &
37", W 13" & 18": \$100/150



0452
ENGLISH REGENCY, METAL
TABLE, 19TH C., H 30", W 25", D
21": \$50/100



0453
ANTIQUe ANDIRONS, PAIR, H
30", W 17": \$100/150



0454
RUSSIAN HAND HAMMERED
BRASS VASE, H 4 1/2", DIA 5":
\$100/150



0455
ANTIQUe BRASS LOG-BASKET
WITH HANDLE, W 13", L 23":
\$50/75



0456
BRASS FIRE PLACE TOOLS, 4
PCS., H 30": \$50/75

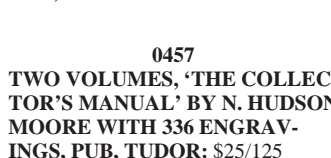

0457
TWO VOLUMES, 'THE COLLEC-
TOR'S MANUAL' BY N. HUDSON
MOORE WITH 336 ENGRAV-
INGS, PUB, TUDOR: \$25/125



0458
NUDES OF YESTERYEAR
BOOK, 1962, & 'EROS': \$50/125



0459
CONTEMPORARY CARNIVAL
GLASS, FRUIT BOWLS, (2), DIA
10" & 11": \$75/125



0460
STAMP COLLECTION, 1 BOX
LOT, SCOTT 295, ETC, 1902-, (300)
+: \$25/75



0461
FOLDING POCKET KNIFE,
FORK & SPOON SET, THREE
PIECES, IN A LEATHER POUCH,
L 3 3/4": \$50/100



0462
AMERICAN INDIAN LIFE &
LEGENDS APACHE VS. SIOUX
CHESS SET, 34 PCS: \$50/75

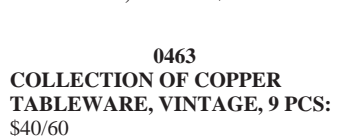

0463
COLLECTION OF COPPER
TABLEWARE, VINTAGE, 9 PCS:
\$40/60



0464
SCRAPBOOK ALBUM: \$75/150

Saturday Auction



1001

STEUBEN 'FIRCONE' ACID CUT-BACK ALABASTER & JADE
GLASS VASE, C. 1915, H 7 1/2": \$1,500/2,000



1002

STEUBEN BLUE AURENE GLASS VASE, C, 1920, H 11", DIA 9":
\$800/1,200



1003

STEUBEN AURENE GLASS COMPOTE, EARLY 20TH C., H 7 1/2":
\$300/500



1004

STEUBEN AURENE GLASS SHADES & BRASS FOUR-LIGHT CHAN-
DELIER, EARLY 20TH C., H 6 1/4", 33" OVERALL: \$1,000/2,000



1005

STEUBEN AURENE GLASS SHADE & BRASS TWO-LIGHT FIX-
TURE, W 20": \$300/500



1006
STEUBEN JADE & ALABASTER GLASS
HANDLED VASE, C. 1920, H 10 1/2", W 7":
\$300/400



1007
STEUBEN JADE GLASS BOWL, C. 1920, DIA
4 3/4": \$150/250



1008
STEUBEN ROSALINE & ALABASTER GLASS
VASE, C. 1920, H 5 1/4", DIA 3 3/4": \$400/600



1009
STEUBEN VERRE DE SOIE GLASS VASE, C.
1915, H 9 1/4", DIA 7": \$400/600



1010
STEUBEN IVRENE GLASS VASE, H 8", DIA
7": \$400/600



1011
STEUBEN VERRE DE SOIE GLASS VASE, C.
1915, H 6": \$300/400



1012
STEUBEN VERRE DE SOIE GLASS VASE, C.
1915, H 5": \$200/400



1013
STEUBEN VERRE DE SOIE GLASS VASE, C.
1915, H 8": \$300/500



1014
STEUBEN VERRE DE SOIE GLASS SUGAR
BOWL, C. 1920, H 4 1/2": \$150/250



1015
STEUBEN VERRE DE SOIE GLASS SHER-
BET & UNDERPLATE, C. 1920, H 3 3/4", DIA
6": \$150/250



1016
STEUBEN VERRE DE SOIE GLASS BOWL, C.
1920, H 3" DIA 6": \$100/200



1017
STEUBEN VERRE DE SOIE GLASS SAUCER
CHAMPAGNES, EARLY 20TH C., TWELVE,
H 5": \$400/600



1018
STEUBEN VERRE DE SOIE GLASS BOWL,
EARLY 20TH C., DIA 9 3/4": \$200/300



1019
STEUBEN AMBER GLASS FOOTED VASE, C.
1920, H 8": \$200/400



1020
STEUBEN GOLD AURENE GLASS GOBLET,
C. 1920, H 4 1/4": \$200/400



1021
STEUBEN BLUE AURENE GLASS VASE,
EARLY 20TH C., W 2": \$100/200



1022
STEUBEN BLUE AURENE & CALCITE DISH,
C. 1925, H 1 1/4" DIA 5 1/4": \$150/250



1023
STEUBEN GLASS BUD VASE, EARLY 20TH
C., H 8": \$300/400



1024
STEUBEN JADE & ALABASTER GLASS BUD
VASE, C. 1920, H 8": \$100/200



1025
STEUBEN AURENE GLASS SHADES, EARLY
20TH C., TWO, H 5 3/4": \$300/500



1026
STEUBEN GOLD AURENE GLASS SHADES,
EARLY 20TH C., FOUR, H 5 1/4": \$500/700



1027
QUEZAL ART GLASS SHADES, EARLY 20TH
C., TWO, H 5 1/4": \$300/500



1028
TIFFANY GOLD FAVRILE GLASS SHERBET
& UNDERPLATE, C. 1910, H 3", DIA 4" & 5
3/4": \$300/400



1029
TIFFANY GOLD FAVRILE GLASS VASE,
EARLY 20TH C., H 3": \$400/600



1033
L. C. TIFFANY BLUE FAVRILE GLASS OPEN
SALT, EARLY 20TH C., DIA 2 3/4": \$150/250



1036
GERMAN PAINTING ON PORCELAIN, 7" X
5", BOY SMOKING: \$500/700



1030
L. C. TIFFANY GOLD FAVRILE GLASS
HANDLED SALT DIP, C. 1900, DIA 2 1/2":
\$150/250



1034
DEGUE, FRENCH CAMEO GLASS VASE, C.
1920, H 5": \$300/600



1037
TEPLITZ, AUSTRIAN PORCELAIN BUST OF
A YOUNG LADY, C. 1900, H 17", PROBABLY
ERNST WAHLISS: \$1,000/2,000



1031
L. C. T. FAVRILE GLASS PITCHER, #1583, H
3": \$250/350



1035
WAGNER, GERMAN PAINTING ON PORCE-
LAIN, C. 1900, 5" X 4": \$700/1,000



1038
AMPHORA WORK REISSNER, TURN-
TEPLITZ PORCELAIN BASKET, EARLY
20TH C., H 18": \$1,000/1,500



1032
L. C. TIFFANY GOLD FAVRILE GLASS
LIQUEUR, EARLY 20TH C., H 2": \$100/200



1039
AMPHORA WORK REISSNER, TURN-TEPLITZ BISQUE MAIDEN, EARLY 20TH C., H 30": \$1,500/2,500



1042
OLD PARIS PORCELAIN MONUMENTAL VASE, 19TH C., H 27", W 15": \$1,500/2,500



1045
FRENCH BISQUE FIGURES, EARLY 20TH C., PAIR, H 20": \$800/1,200



1046
FRENCH BISQUE FIGURES, EARLY 20TH C., FOUR, H 12"-18": \$500/700



1040
AMPHORA WORK REISSNER, TURN-TEPLITZ POTTERY FIGURE OF LION, EARLY 20TH C., H 6", L 10": \$600/800



1043
FRENCH PORCELAIN VASE, C. 1880, H 17", W 11", ORIENTALIST MOTIF: \$200/400



1047
C. G. SCHIERHOLZ & SON PORCELAIN FIGURAL CANDLESTICKS, C. 1890, TWO PAIRS, H 9 1/2" & 14 1/2": \$600/800



1041
PARIS PORCELAIN HANDLED URNS, 19TH C., PAIR, H 23", MOUNTED AS LAMPS: \$600/1,000



1044
HENRI ARDANT & CO., LIMOGES PORCELAIN VASES, LATE 19TH C., PAIR, H 14", DIA 7": \$400/600



1048
GERMAN PORCELAIN FIGURAL CANDLESTICKS, 19TH C., PAIR, H 19": \$500/800



1049
PATINATED BRONZE LADIES WITH URNS,
C. 1920, PAIR, H 20": \$1,500/2,500



1050
FRENCH MAJOLICA & BRONZE MOUNT-
ED VASES, LATE 19TH C., PAIR, H 20":
\$1,000/1,500



1051
FRENCH ENAMEL & BRONZE URN-FORM
CANDLESTICK, LATE 19TH C., H 12 1/2",
ORIENTALIST MOTIF: \$600/1,000



1052
FRENCH PATINATED BRONZE URNS, PAIR,
H 19", W 9": \$1,000/2,000



1053
FRENCH NEOCLASSICAL STYLE PATI-
NATED BRONZE URNS, TWO, H 7 1/2" & 8":
\$300/500



1055
ITALIAN GILT METAL & BISQUE FIG-
URAL THREE-LIGHT LAMP, H 26", W 16":
\$1,500/2,000



1056
ITALIAN CARVED MARBLE FIGURAL
FIREPLACE CORBELS, PAIR, H 25", W 15":
\$4,000/6,000



1054
ITALIAN GILT METAL & CERAMIC FIVE-
LIGHT CANDELABRA, PAIR, H 30", W 13":
\$1,200/1,800



1057
VENETIAN WOOD & POLYCHROME
BLACKAMOOR PEDESTALS, PAIR, H 18":
\$3,000/5,000



1058

ITALIAN PATINATED BRONZE FIGURAL CHENETS, PAIR, H 43", L 21": \$3,000/5,000



1059

EUROPEAN CARVED PINE SATYR & SATYRESS FIGURES, TWO, H 69 1/2", W 19": \$10,000/15,000



1060

VENETIAN CARVED WOOD FIGURE OF MONKEY, 19TH C., H 67 1/2": \$9,000/12,000



1061

ANTIQUE VENETIAN CARVED & POLYCHROME BLACKAMOOR FIGURES, PAIR, H 53": \$8,000/12,000



1062

FRENCH STYLE POTTERY STOVE, H 72", W 25": \$800/1,200



1065

RUSSIAN STYLE SILVER & CHAMPLEVÉ ENAMEL ICON, 12" X 10 1/4": \$300/500



1067

CONTINENTAL CARVED CRUCIFIX, 19TH C., H 26", W 13": \$150/250



1063

ANTIQUE CARVED WOOD & POLY-CHROME CAROUSEL HORSE, H 60", L 58": \$2,000/3,000



1066

HAND CARVED WOOD CRUCIFIX, H 13 3/4": \$400/600



1068

HISPANIC POLYCHROME & CARVED WOOD CRUCIFIX, H 58", W 31": \$1,000/2,000



1064

ITALIAN PORCELAIN & BRONZE WINE COOLER, H 16", W 24": \$800/1,200



1069
SPANISH CARVED WOOD & POLYCHROME
SANTOS FIGURE, H 25", W 14", THE VIRGIN
MARY: \$800/1,200



1071
SPANISH CARVED WOOD & POLYCHROME
SANTOS FIGURE, H 16 1/2", W 5
1/2": \$300/400



1074
PARCEL GILT & CARVED WOOD RELI-
GIOUS SHRINE, H 86": \$3,000/5,000



1072
PROF. EUGENIO PATTARINO, ITALIAN
GLAZED & GILT TERRACOTTA FIGURES,
SET OF FOUR, H 13", THE EVANGELISTS:
\$1,000/1,500



1070
CONTINENTAL CARVED WOOD & POLYCHROME
SANTOS FIGURE, H 29", W 13",
MADONNA & CHILD: \$200/400



1073
ITALIAN GLAZED POTTERY FIGURE OF A
SAINT, H 16", MOUNTED ON A PLAQUE, 22"
X 14", POSSIBLY PATTARINO: \$200/400



1075
ITALIAN CARVED MARBLE SACRISTY,
19TH C., H 34", W 23 1/2": \$3,000/5,000



1076
FRENCH EGYPTIAN REVIVAL ONYX & BRONZE URN, 19TH C., H 25": \$3,000/5,000



1077
FRENCH MARBLE & BRONZE MOUNTED COVERED URNS, 19TH C., PAIR, H 13": \$400/600



1078
HAMBURG AMERICAN CLOCK CO. MARBLE MANTEL CLOCK, H 25 3/4": \$600/800



1079
FRENCH GILT BRONZE & MARBLE MANTEL CLOCK, H 17", W 8": \$300/400



1080
POIRET GILT & SILVERED BRONZE MANTEL CLOCK, H 19", W 17": \$500/700



1081
FRENCH GILT METAL MANTEL CLOCK, H 12", W 12": \$600/1,000



1082
LE ROY ET FILS, FRENCH BRONZE MANTEL CLOCK, 19TH C., H 19", W 16": \$2,000/4,000



1083
FRENCH GILT BRONZE PLATEAU MIRROR, L 70": \$1,000/2,000



1084
ITALIAN BAROQUE STYLE CARVED PEDISTAL, H 64": \$3,000/5,000



1085
ROCOCO STYLE CARVED WALNUT HALL BENCH, H 69", W 68": \$6,000/8,000



1088
CARVED MARBLE CENTER TABLE, H 29", DIA 53": \$5,000/8,000



1091
FRENCH VERNIS MARTIN STYLE LADY'S WRITING DESK, H 46", W 24", D 20": \$800/1,200



1086
GILT BRONZE & MARBLE RELIQUARY, H 94", W 36": \$6,000/8,000



1089
FRENCH GILT BRONZE VITRINE, H 57", W 17", D 10": \$2,000/4,000



1092
ANTIQUE CONTINENTAL HAND PAINTED SEDAN CHAIR, H 70", W 30", D 37": \$1,500/2,500



1087
ANTIQUE ITALIAN CARVED MARBLE FOUNTAIN, H 66", L 39": \$5,000/7,000



1090
FRENCH VERNIS MARTIN STYLE CURIO CABINET, LATE 19TH C., H 55": \$800/1,200



1093
BROWNE & BUCKWELL GILT WOOD
HARP & STOOL, C. 1873-78, H 67", W 38":
 \$2,500/4,000



1096
LOUIS XV MARQUETRY INLAID SIDE
TABLE, H 30 1/2", W 22 1/2": \$1,200/1,800



1099
FRENCH GILT WOOD MIRRORRED CURIO
CABINET, 19TH CENTURY, H 77", W 46", D
16": \$1,500/2,500



1094
ITALIAN PARTIAL GILT CONSOLE
TABLES, PAIR, H 37", W 36": \$1,500/2,000



1097
FRENCH STYLE INLAID & BRONZE
MOUNTED PEDESTALS, PAIR, H 37":
 \$2,000/4,000



1100
ROCOCO STYLE CARVED GILT WOOD &
GESSO MIRROR, H 92": \$2,500/4,000



1095
ITALIAN MARQUETRY INLAY & BRONZE
MOUNTED GAMES TABLE, H 26", W 29":
 \$2,500/4,000



1098
FRENCH LOUIS XVI STYLE GILT WOOD
& AUBUSSON SETTEE, H 38", L 62":
 \$2,000/4,000



1101
FRENCH PARQUETRY INLAID DESK &
GILT WOOD SIDE CHAIR, H 48", W 35":
 \$1,500/3,000



1102
FRENCH LOUIS XVI ROSEWOOD
INLAI VITRINE CABINET, H 94", W 48":
\$4,500/7,000



1104
HERMES VERT FONCE GULLIVER LEATHER BIRKIN BAG, 30CM, W 12": \$6,000/8,000



1103
FRENCH LOUIS XVI STYLE HALL STAND,
19TH C., H 84", W 46", D 16": \$2,500/4,000



1105
18KT YELLOW GOLD & DIAMOND RING,
SIZE 8.5: \$3,000/4,000



1108
14KT YELLOW GOLD & DIAMOND PEN-
DANT NECKLACE, L 17": \$800/1,200



1106
18KT WHITE GOLD & DIAMOND RING,
SIZE 6 1/2: \$1,000/1,500



1109
18KT WHITE GOLD & DIAMOND CHAN-
DELIER STYLE EARRINGS, PAIR, L 2":
\$1,000/2,000



1107
18KT YELLOW GOLD & DIAMOND RING:
\$1,000/1,500



1110
PRINCESS CUT DIAMOND EARRINGS, PAIR: \$2,000/4,000



1114
RUBY EARRINGS, PAIR, L 1/4": \$800/1,200



1118
BLUE TOPAZ & DIAMOND PENDANT HUNG FROM A PLATINUM CHAIN, L 19": \$600/700



1111
14KTT WHITE GOLD, SAPPHIRE & DIAMOND EARRINGS, PAIR, L 1/2": \$1,500/2,500



1115
14KT WHITE GOLD, YELLOW GOLD, SAPPHIRE, DIAMOND & RUBY ELEPHANT RING: \$800/900



1119
1.13CT GREEN DEMANTOID & DIAMOND PENDANT, GIA, L 5/8": \$3,000/5,000



1112
ART DECO STYLE 14KT WHITE GOLD & DIAMOND EARRINGS, PAIR, L 1 1/4": \$900/1,200



1116
WHITE GOLD, TANZANITE & DIAMOND RING: \$800/1,000



1113
14KT WHITE GOLD & DIAMOND CHANDELIER STYLE EARRINGS, PAIR, L 1 3/4": \$900/1,200



1117
9.61CT NATURAL YELLOW SAPPHIRE & DIAMOND RING, GIA, SIZE 7: \$13,000/15,000



1120
5.00CT ENHANCED RUBY & 14KT YELLOW GOLD RING, SIZE 5.5-5.75: \$1,500/2,500



1121

1.56CT NATURAL MARQUISE DIAMOND RING, GIA, SIZE 6.75:
\$10,000/12,000



1125

1.04CT RUBY & DIAMOND HEART PENDANT NECKLACE, L 16 5/8":
\$2,500/3,500



1122

19.38CT TSAVORITE & 2.30CT DIAMOND BRACELET, L 7 1/2":
\$12,000/18,000



1126

3.00CT DIAMOND-BY-THE-YARD NECKLACE, L 18": \$3,500/5,500



1123

14.00CT AMETHYST & 3.00CT DIAMOND BRACELET, L 7":
\$4,500/6,500



1127

1.18CT NATURAL BROWN COLOR DIAMOND RING, SIZE 6.25:
\$5,000/7,000



1124

2.40CT DIAMOND & 18KT GOLD GENTLEMAN'S BRACELET, L 8":
\$4,000/6,000



1128

8.06CT SAPPHIRE & DIAMOND NECKLACE, L 18": \$6,000/8,000



1129
ROYAL COPENHAGEN 'BLUE HALF LACE' PORCELAIN DINNER SET, 103 PIECES:
 \$2,000/3,000



1137
ROYAL CROWN DERBY 'IMARI' & 'DERBY WITCHES' PORCELAIN SERVING PIECES (3) & A VASE, EARLY-MID 20TH C.: \$200/400



1138
ROYAL CROWN DERBY 'TRADITIONAL IMARI' PORCELAIN OVERSIZE CUPS & SAUCERS, C. 1910, FOUR SETS: \$100/150



1130
ROYAL DOULTON PORCELAIN DINNER & LUNCHEON SET, 217 PIECES, PATTERN #E2929: \$600/1,000



1139
GERARD, DUFRAISSEIX & ABBOT, LIMOGES PORCELAIN PARTIAL DINNER SET, 44 PIECES: \$300/500



1131
ROYAL ALBERT 'LAVENDER ROSE' PORCELAIN DINNER SET, 105 PIECES: \$300/400



1134
ROYAL CROWN DERBY 'TRADITIONAL IMARI' PORCELAIN SALAD & DESSERT PLATES, EARLY 20TH C., TEN, DIA 8" & 7": \$150/250



1140
ENGLISH TORTOISE SHELL TEA CADDY, C. 1800, H 5 3/4", W 6 3/4": \$400/600



1132
ROYAL CROWN DERBY 'TRADITIONAL IMARI' PORCELAIN COVERED TUREEN WITH UNDERPLATE, H 10", W 14": \$500/700



1135
ROYAL CROWN DERBY 'TRADITIONAL IMARI' PORCELAIN DEMITASSE CUPS & SAUCERS, 1925, SIX SETS: \$150/300



1141
ENGLISH TORTOISE SHELL TEA CADDIES, C. 1800, TWO, H 4 3/4" & 5 1/2": \$400/700



1133
ROYAL CROWN DERBY 'TRADITIONAL IMARI' PORCELAIN LUNCHEON PLATES,



1136
ROYAL CROWN DERBY 'TRADITIONAL IMARI' PORCELAIN TEA CUPS & SAUCERS, EARLY 20TH C., SEVEN SETS: \$200/400



1142
ENGLISH TORTOISE SHELL TEA CADDY,
EARLY 19TH C., H 6", W 7": \$400/600



1143
GEORGE III ROLLED PAPER & SHELL TEA
CADDY, C. 1790, H 5": \$200/400



1144
VICTORIAN TORTOISE BOX, 19TH C., H 7",
W 8": \$300/400



1145
BURL WOOD CIGAR HUMIDOR, H 11", W
14": \$250/500



1146
ENGLISH OAK TANTALUS WITH (3)
DECANTERS & CRIBBAGE BOARD, 1892, H
12", W 13": \$300/500



1147
BURL WOOD & BRASS MOUNTED TEA
CADDY, C. 1900, H 6 1/2", W 8 3/4": \$100/200



1148
WALKER & HALL SILVERPLATE & OAK
GALLERY TRAY, LATE 19TH C., L 18":
\$100/150



1149
VICTORIAN STERLING TEA SET BY MAR-
TIN HALL & CO., SHEFFIELD, 1855-56,
THREE PIECES: \$800/1,200



1150
WHITING MFG. CO. STERLING SERVING
DISH, 1911, L 11": \$150/250



1151
GORHAM 'CHANTILLY' STERLING SERV-
ING BOWL, DIA 10": \$150/250



1152
GORHAM 'CHANTILLY' STERLING
WEIGHTED COMPOTES, PAIR, DIA 6":
\$200/250



1153
GORHAM 'CHANTILLY' SILVER SAUCE
BOWL, H 3", DIA 5": \$100/150



1154
GORHAM 'CHANTILLY' STERLING FLAT-
WARE SET, 142 PIECES: \$2,500/3,000



1155
GORHAM 'CHANTILLY' STERLING
SERVING PIECES, 18 PIECES, L 4 1/2"-12":
\$1,000/1,200



1156
INTERNATIONAL 'PRELUDE' STERLING
FLATWARE SET, 63 PIECES (SERVICE FOR
EIGHT): \$900/1,200



1157
ENGLISH ELECTROPLATE FISH SERV-
ERS, C. 1880, EIGHT PIECES, L 8 1/2"-13 1/2":
\$400/500



1158
AMERICAN STERLING & LENOX PORCE-
LAIN DEMITASSE WITH SAUCERS, SIX
SETS, & A BOUILLON CUP: \$200/300



1159
GERMAN SILVER & AMERICAN STERLING
COMMUNION CHALICES (5) & PATENS (7),
H 7"-8 1/2": \$400/600



1160
CONTINENTAL SILVERED/GILT METAL
ACCOUTREMENT, DATED 1661, L 50",
POSSIBLY A MARRIAGE BELT, LAIBACH:
\$1,000/2,000



1161
LIBBEY BRILLIANT CUT GLASS COM-
POTES, C. 1890, SET OF THREE, H 8":
\$300/500



1162
LIBBEY BRILLIANT CUT GLASS OVOID
DISH, C. 1900, L 7 3/4": \$150/200



1163
LIBBEY BRILLIANT CUT GLASS FOOTED
VASE, C. 1890, H 12": \$200/300



1164
LIBBEY BRILLIANT CUT GLASS FOOTED
OPEN SALTS, C. 1900, SET OF SIX, H 1 3/4":
\$100/125



1165
LIBBEY BRILLIANT CUT GLASS COM-
POTE, C. 1910, H 7 1/2": \$75/100



1166
LIBBEY BRILLIANT CUT GLASS BOWL, C.
1900, W 9": \$100/200



1167
LIBBEY ENGRAVED GLASS 'SWEET PEA'
VASE, C. 1900, W 5 1/2": \$100/200



1168
LIBBEY BRILLIANT CUT GLASS TRUMPET
VASES, C. 1900, PAIR, H 9": \$100/200



1169
LIBBEY INTAGLIO CUT GLASS BOWL, C.
1920, H 4", DIA 8": \$100/150



1170
LIBBEY BRILLIANT CUT GLASS
CARAFE, C. 1900, H 8 3/4":
\$150/250

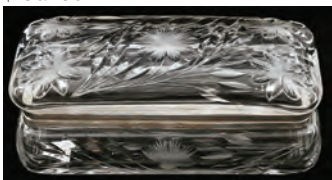

1171
AMERICAN INTAGLIO CUT
GLASS GLOVE BOX, C. 1900, L
10": \$300/400



1172
J. HOARE & CO. AMERICAN
BRILLIANT CUT GLASS VASE,
C. 1900, H 10", DIA 4": \$100/150



1173
AMERICAN BRILLIANT CUT
GLASS CARAFE, C. 1890, H 8",
DIA 5": \$150/200



1174
AMERICAN CUT & ETCHED
GLASS CANDLESTICKS, EARLY
20TH C., PAIR, H 10 3/4": \$300/500



1175
CUT & ETCHED GLASS BOWL,
EARLY 20TH C., DIA 8": \$200/300



1176
AMERICAN BRILLIANT CUT
GLASS BOWL, C. 1900, DIA 9":
\$200/300



1177
CUT GLASS EWER WITH STOP-
PER, C. 1900, H 11": \$300/500



1178
CUT GLASS EGG NOG BOWL
ON STAND, C. 1900, H 10 1/2":
\$200/300



1179
INTAGLIO CUT GLASS VASE,
EARLY 20TH C., H 12": \$200/300



1180
CUT & ENGRAVED GLASS
MAGNUM CHAMPAGNES,
EARLY 20TH C., PAIR, H 7":
\$150/250



1181
AMERICAN CUT & ETCHED
GLASS TUMBLE-UP, EARLY
20TH C., H 7 1/2": \$150/250



1182
AMERICAN BRILLIANT CUT
GLASS TABLEWARE, C. 1900,
EIGHT PIECES, H 1 3/4"-4":
\$200/300



1183
LALIQUE 'ALGUES' BLACK
GLASS PLATES, THREE, DIA 7
3/4" & 11": \$150/250



1184
LALIQUE FROSTED GLASS
PERFUME BOTTLES, THREE:
\$200/300



1185
LALIQUE FROSTED GLASS
BIRDS, FOUR, H 2 1/2"-4":
\$150/250



1186
LALIQUE GLASS STATUETTE &
TURTLE, TWO, H 1 1/2" & 4 1/2":
\$150/250

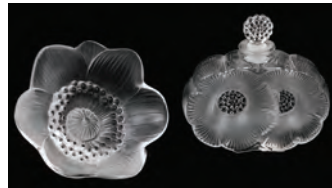

1187
LALIQUE 'DEUX FLEURS'
GLASS PERFUME BOTTLE &
'ANEMONE OUVERTE' PAPER-
WEIGHT, H 3 1/2" & 4": \$150/250



1188
LALIQUE AMBER GLASS TUR-
TLE, L 6": \$100/200



1189
LALIQUE 'DAHLIA' GLASS COLOGNE
BOTTLE, H 5", W 4 1/4": \$150/250



1190
LALIQUE 'SONGE' GLASS PERFUME BOT-
TLE, 2005, H 6": \$150/200



1191
LALIQUE 'NEMOURS' GLASS BOWL, H 4",
DIA 10": \$500/800



1192
R. LALIQUE 'FORMOSE' GLASS VASE, H 7",
W 6": \$1,000/2,000



1193
LALIQUE MOLDED & FROSTED GLASS
TABLE CLOCK, H 6 1/2", W 7 1/2": \$600/900

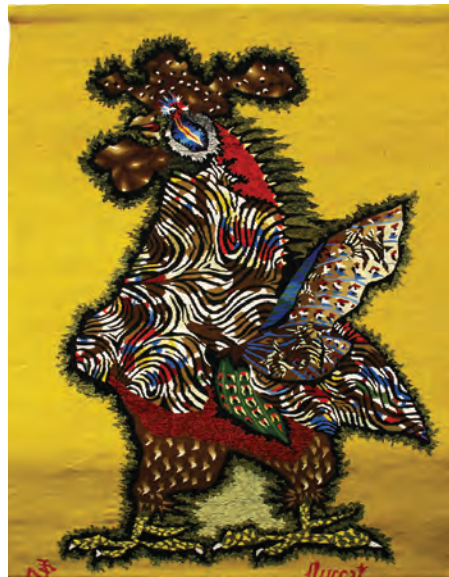

1194
JEAN LURCAT (1892-1966) TAPESTRY, 60" X
44 1/2", 'LE SUPERBE': \$1,000/1,500



1196
DUNBAR OLIVE BURL PEDESTAL TABLES,
PAIR, H 16", DIA 16", DESIGNED BY
EDWARD WORMLEY (1907-1995): \$800/1,200



1197
CHARLES & RAY EAMES LEATHER
LOUNGE CHAIR & OTTOMAN FOR HER-
MAN MILLER: \$1,500/2,000



1195
PAUL MCCOBB WALL UNITS, THREE, H 80", W 32", 64", 32": \$1,000/1,500



1198
MARCEL BREUER WASSILY LOUNGE CHAIRS, PAIR, H 28": \$1,000/1,400



1199
GEORGE NELSON DAYBED FOR HERMAN MILLER, C. 1950, L 77": \$300/500



1200
FRITZ HANSEN, DANISH LILY CHAIRS, SIX, H 30", DESIGNED BY ARNE JACOBSEN: \$600/800



1201
NOGUCHI FREE STYLE COCKTAIL TABLE, H 17", L 50": \$500/600



1202
BEVELED MIRROR FOUR-PANEL SCREEN, H 80", W 70": \$400/500

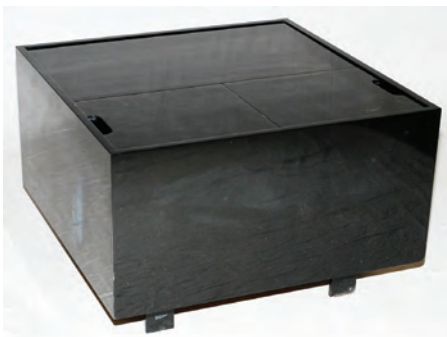

1203
CUBE-FORM TABLE WITH LIFT TOP, H 22", W 34": \$200/300



1204
MODERN STEEL & PLYWOOD CHAIRS, PAIR: \$150/250



1205
SAARINEN TULIP TABLE, H 29", DIA 30": \$200/400

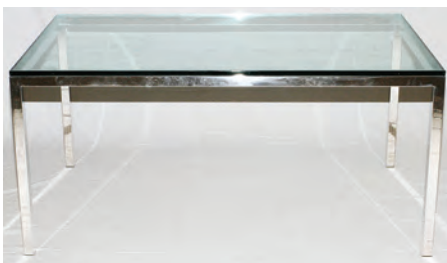

1206
GLASS & STAINLESS STEEL DINING TABLE, H 28", L 60": \$100/300



1207
GLASS & STAINLESS STEEL ROUND SIDE TABLE, H 18", DIA 13": \$100/150



1208
NORMAN CHERNER BENT WOOD SIDE CHAIR, PLYCRAFT, MID 20TH C.: \$100/200



1209
ATTRIBUTED TO FRANK LLOYD WRIGHT CARVED MAHOGANY LIBRARY TABLE WITH GLASS TOP, H 30", L 59", D 39": \$750/1,000



1210
GERMAN CARVED CHAISE LOUNGE, C. 1908, H 19", L 72": \$700/1,000



1211
JAPANESE BRONZE MIRRORS,
19TH C., FOUR, L 5"-7": \$150/200



1212
JAPANESE IMARI PORCELAIN
MAGNUM BOWL, 19TH C., H 9",
DIA 15": \$600/1,000



1213
CHINESE GLAZED POTTERY
VASE, H 9", DIA 6": \$100/200



1214
MODERN CHINESE PORCE-
LAIN VASE, H 21 1/4", DIA 15":
\$500/600



1215
CHINESE PORCELAIN CACHE
POT ON TEAK STAND, 19TH C.,
H 3", L 7": \$100/200



1216
CHINESE GLAZED CERAMIC
FIGURAL ROOF TILE, H
12", RIDER ON HORSEBACK
MOUNTED AS A LAMP: \$100/200



1217
CHINESE EXPORT PORCELAIN
ARMORIAL BOWL, C. 1800, DIA
8 1/2": \$100/200



1218
CHINESE EXPORT GRISAILLE
PORCELAIN COVERED CREAM
PITCHERS (2) & A PITCHER,
LATE 18TH C., H 4"-5 1/2":
\$200/400



1219
CHINESE EXPORT GRISAILLE PORCELAIN TEAPOTS, LATE 18TH
C., THREE, H 4"-5 1/2": \$400/600



1220
CHINESE EXPORT & OTHER PORCELAIN CUPS, LATE 18TH-EAR-
LY 19TH C., SIX, H 1 1/4"-2 1/2": \$150/250



1221
AGATE, QUARTZ, LAPIS &
JADE GRAPE BUNCHES, TEN, L
6 3/4"-7 1/2": \$300/500



1222
CHINESE JADE TANG STYLE
HORSE, H 7 1/2", L 10": \$500/800



1223
CHINESE JADE DISCS, TWO, L
2"-3": \$100/150



1224
CHINESE CARVED JADE DISCS,
TWO, DIA 2": \$100/150



1225
CHINESE JADE CARVINGS,
TWO, L 2": \$100/150



1226
CHINESE JADE CARVINGS,
TWO, L 2": \$100/150



1227
CHINESE JADE CHARMS,
THREE: \$100/200



1228
MODERN CHINESE GREEN
JADE BEAD NECKLACE, L 32":
\$300/400



1229
3.00CT GREEN DIOPSIDE & DIAMOND RING, SIZE 7: \$1,000/1,500



1233
0.26CT DIAMOND HOOP EARRINGS, PAIR, L 1/2": \$400/600



1238
YELLOW GOLD & DIAMOND RING: \$600/700



1230
14KT YELLOW GOLD, EMERALD & DIAMOND RING: \$600/700



1234
ITALIAN 18KT YELLOW GOLD BOX CHAIN BRACELET, L 7.5", TW. 12.6 GR: \$300/500



1239
14KT YELLOW GOLD & DIAMOND RING: \$600/700



1231
14KT YELLOW GOLD & DIAMOND CROSS NECKLACE, L 22", TW.7.2 GR.: \$400/500



1235
ITALIAN 18KT YELLOW GOLD BRACELET, SPIRAL TWIST, L 7 1/2": \$300/500



1240
18KT YELLOW GOLD, PEARL & DIAMOND RING: \$500/800



1236
18KT YELLOW GOLD BRACELET, L 6 3/4", 'ZANCAN': \$200/300



1241
14KT YELLOW GOLD, MABE PEARL & DIAMOND BROOCH: \$400/600



1232
27CT NATURAL BLUE TOPAZ & DIAMOND PENDANT, L 1 1/8": \$600/1,000



1237
14KT YELLOW GOLD & DIAMOND RING: \$500/600



1242
14KT YELLOW GOLD & PEARL BRACELET, L 8": \$400/600



1243
DOUBLE-STRAND PEARL
NECKLACE WITH 14KT GOLD
& DIAMOND CLASP, L 39":
\$500/700



1247
SAPPHIRE & DIAMOND PEN-
DANT NECKLACE, L 16 3/4":
\$450/550



1253
14KT YELLOW, WHITE GOLD &
DIAMOND RING: \$300/500



1258
14KT WHITE & YELLOW GOLD
& DIAMOND CLUSTER RING:
\$400/700



1248
18KT WHITE GOLD & DIA-
MOND RING: \$400/500



1254
14KT YELLOW GOLD &
MARQUISE DIAMOND RING:
\$300/400



1259
14KT ROSE GOLD & DIAMOND
HEART FORM CLUSTER RING:
\$300/400



1244
FIVE-STRAND PEARL NECK-
LACE WITH 14KT YELLOW
GOLD CLASP, L 20": \$500/700



1249
14KT YELLOW GOLD & DIA-
MOND RING: \$400/700



1255
14KT YELLOW GOLD & DIA-
MOND BAND: \$300/400



1260
18KT YELLOW GOLD & DIA-
MOND RING: \$400/700



1245
14KT GOLD NECKLACE:
\$500/600



1250
18KT YELLOW, WHITE GOLD &
DIAMOND RING: \$400/800



1256
18KT WHITE GOLD & DIA-
MOND RING: \$300/500



1261
14KT YELLOW GOLD & DIA-
MOND SPIN RING: \$800/1,400



1251
14KT YELLOW GOLD & DIA-
MOND RING: \$200/400



1257
PLATINUM & DIAMOND RING:
\$500/800



1262
14KT YELLOW & DIAMOND
RING: \$300/500



1246
0.36CT DIAMOND & 18KT GOLD
NECKLACE, L 15 5/8", DIA 0.75":
\$600/800



1252
14KT WHITE GOLD & DIA-
MOND RING: \$300/500



1263
HEPPLEWHITE STYLE MAHOGANY CHEST OF DRAWERS, C. 1790-1810, H 39", W 40", D 20": \$1,500/2,000



1267
VELVET UPHOLSTERED ARMCHAIR, MID-LATE 20TH C.: \$150/250



1270
GILT WOOD OVAL MIRROR & MARBLE TOP CONSOLE, H 30", W 47", D 16": \$300/400



1264
CHIPPENDALE STYLE MAHOGANY DINING TABLE & SET OF CHAIRS (10): \$2,500/4,000



1268
LOUIS XVI STYLE ARMCHAIRS, PAIR: \$300/500



1271
VENETIAN STYLE PIER MIRROR WITH MARBLE TOP, H 84", W 35", D 13": \$300/500



1265
SHERATON STYLE MAHOGANY SIDEBOARD, W 54", D 16 1/2": \$1,000/1,500



1269
DAMASCUS INLAID BARREL BACK CHAIR, 19TH C., H 31": \$300/400



1272
FRENCH STYLE MARBLE TOP CONSOLE & MIRROR, H 33", W 36": \$300/500



1266
MAHOGANY BANQUET DINING TABLE & SET OF CHAIRS (12): \$1,500/2,000



1273
FRENCH STYLE PARTIAL
GILT WOOD ARCHITECTURAL
DETAILS, THREE PIECES, L 62":
\$100/200



1274
GERMAN CARVED OAK FIG-
URAL WALL MOUNTS, EARLY
20TH C., TWO: \$400/600



1275
GOTHIC REVIVAL OAK
THRONE CHAIR, H 95", W 30", D
23": \$500/800



1276
FRENCH MAHOGANY & ORMO-
LU VITRINE, 19TH C., H 66", W
34", D 18": \$500/800



1277
GEORGIAN STYLE OAK SECRE-
TARY DESK, H 88", W 37", D 21":
\$800/1,200



1278
DREXEL, SHERATON STYLE
MAHOGANY CHEST OF FOUR
DRAWERS, H 32", W 36":
\$200/400



1279
INLAID MAHOGANY & LEATH-
ER TOP OCCASIONAL TABLE,
H 27" W 33": \$150/250



1280
MAHOGANY ARMCHAIRS,
MID-LATE 20TH C., PAIR:
\$100/200



1281
ROCOCO STYLE WROUGHT
IRON GARDEN CHAIRS, SET OF
FOUR, H 37": \$500/700



1282
ITALIAN CARVED ALABAS-
TER & MARBLE SCULPTURE
OF THE VIRGIN MARY, H 24":
\$200/400



1283
GREEN MARBLE COLUM-
NAR PEDESTAL, H 37", W 14":
\$300/500



1284
CARVED WHITE MARBLE PED-
ESTAL, H 43" DIA 12": \$200/400



1285
AFTER AUGUSTIN PAJOU,
BRONZE SCULPTURE, H 9”:
‘ATHENA’: \$300/500



1289
BRONZE MEDALLION, HENRY
IV OF FRANCE & MARIE DE
MEDICI, DIA 3 7/8”:
\$100/200



1294
L'EMERAUDE FRENCH HANG-
ING CLOCK, C. 1900, DIA 3 1/3”:
\$50/75



1297
AUSTRIAN FIGURAL PORCE-
LAIN PITCHER, H 15 3/4”, W 10”:
\$500/700



1290
ANTIQUE BRASS PLANTERS,
PAIR, H 7”, W 32 1/2”:
\$300/500



1295
FRENCH GILT BRONZE &
ENAMEL FIGURAL CLOCK, H
7”:
\$350/500



1298
FRENCH PORCELAIN FIGURAL
VASE, EARLY 20TH C., H 11”, W
9”:
\$150/250



1286
DON SOMMER (20TH C.),
BRONZE BUST, #1/1000, H 4”:
\$100/250



1291
FRENCH BRONZE THREE-
LIGHT CANDELABRUM, LATE
19TH C., H 16”, W 7”:
\$200/300



1287
AFTER RAOUL LARCHE
BRONZE LADY OF THE POND
TRAY, L 12 1/4”:
\$300/500



1292
ART NOUVEAU BRASS INK-
STAND & A LETTER HOLDER,
C. 1900, W 7”:
\$100/200



1299
CONTINENTAL PORCELAIN
FIGURAL DISH, H 6 1/2”, L 7
1/2”:
\$200/300



1288
CHRISTOPHER COLUMBUS
MEDALLION, VINTAGE, DIA 2
1/3”:
\$100/200



1293
FRENCH ENAMEL TRAVEL
CLOCK, EARLY 20TH C., W 3
1/2”:
\$200/300



1296
MARTI ET CIE., FRENCH POR-
CELAIN MANTEL CLOCK, H
10”, W 9”:
\$300/500



1300
FRENCH PORCELAIN FIGURAL
BASKET, C. 1900, H 7”, L 9 1/2”:
\$150/250



1301
CONTINENTAL PORCELAIN
COMPURT, H 6", W 16": \$100/200



1305
ROYAL VIENNA BRONZE
MOUNTED PORCELAIN
INKWELL, H 4 1/2", W 4 3/4":
\$100/200



1309
AFTER PAILLOW & MAZELL,
PRINTS, PAIR, 12" X 18",
SWANS: \$100/150



1313
DORIS HUNT, WATERCOLOR,
DATED 1926, 11" X 8", 'GARDEN
PATH': \$150/300



1302
AUSTRIAN PORCELAIN VASE,
LATE 19TH C., H 11": \$75/125



1306
ANTIQUE PORCELAIN POR-
TRAIT PLAQUES, TWO, H 4 3/4"
& 7": \$150/250



1310
ORNITHOLOGICAL PRINTS,
SET OF TWO, 10" X 7 1/2":
\$75/125



1314
SISTER KINUE MATSUZAKI
WATERCOLORS, TWO STILL
LIFES: \$50/75



1303
JOSEF STRNACT MAJOLICA
VASE, EARLY 20TH C., H 12 3/4",
TEPLITZ: \$150/250



1307
PORTRAIT & HAND PAINTED
PORTRAIT SILHOUETTES, 19H
C., TWO, H 3 1/2", W 3 1/8", 2":
\$200/300



1311
AFTER COURVOISIER, RUS-
SIAN HAND COLORED
ENGRAVING BY DUBOIS, 9 3/4"
X 16": \$200/400



1315
NAT EDSON (1909-2001), BOOK
ILLUSTRATIONS, TWO, 10" X
7", 'COWBOYS': \$150/300



1308
JEAN VARTANIAN (20TH C.),
PENCIL SKETCHES, TWO, 19" X
7": \$150/200



1312
CHARLOTTE EVANS (1906-1993),
WATERCOLOR ON PAPER, 29"
X 21" (VISIBLE), 'PODS & POP-
PIES': \$25/50



1316
AFTER FELIX O. C. DARLEY
(1822-1888) ENGRAVINGS BY
FRANCIS HOLL, TWO, 5" X 8",
'EMIGRANTS' & 'CALIFOR-
NIANS': \$50/100



1304
ROYAL DUX PORCELAIN FIG-
URAL VASE, EARLY 20TH C., H
19": \$250/400



1317
AFTER EANGER I. COUSE
(1866-1936), CHROMOLITHO-
GRAPHS, TWO, 14" X 18" & 17"
X 12", 'TREASURE JAR' & 'TWI-
LIGHT': \$100/200



1318
AFTER WINOLD REISS (1886-1953), PORTRAIT PRINTS OF BLACKFEET INDIANS, THREE, 10" X 25" OVERALL: \$100/200



1319
AFTER WINOLD REISS (1886-1953), PORTRAIT PRINTS OF BLACKFEET INDIANS, SIX, 32" X 8" OVERALL: \$200/400



1320
AFTER JERRY FARNSWORTH (1895-1983), PRINT, 11" X 7 1/2", 'CHIEF PONTIAC': \$50/100



1321
KYRAT TUAHOEMA (HOPI, 20TH C.), GOUACHE, 8" X 4", 'PANTHER RACER': \$100/200



1322
NAVAJO PICTORIAL WOOL RUG, \$500/700



1323
NAVAJO RUG, C. 1900, 8' 9" X 3' 9": \$800/1,200



1324
NAVAJO RED, GRAY & BLACK WOOL RUG, \$300/500



1325
NAVAJO WOOL THREE-SECTION RUG, 4' 6" X 1' 7": \$100/200



1326
NAVAJO WOOL RUG, C. 1900, 3' 3" X 1' 6": \$100/200



1327
NAVAJO HAND WOVEN RUG, C. 1920, 6' 8" X 3' 0": \$400/600



1328
NAVAJO HAND WOVEN RUG, C. 1920, 8' 8" X 6' 4": \$400/600



1329
NAVAJO HAND WOVEN RUG, C. 1900, 7' 0" X 4' 6": \$300/500



1330
NAVAJO FLAT WOVEN CARPET, C. 1890, 5' 4" X 3' 0": \$300/500



1331
NAVAJO HAND WOVEN RUG, C. 1920, 5' 11" X 4' 5": \$300/500



1332
NAVAJO RUG, C. 1890, 4' 11" X 3' 9": \$400/600



1333
NAVAJO HAND WOVEN WOOL RUG, C. 1900, 5' 6" X 3' 9": \$200/300



1334
NAVAJO HAND WOVEN RUG, C. 1910, 5' 1" X 3' 3": \$200/400



1335
NAVAJO HAND WOVEN RUG, C. 1930, 5' 0" X 3' 9": \$200/400



1336
NAVAJO HAND WOVEN RUG, 4' 1" X 2' 7": \$150/250



1337
NAVAJO HAND WOVEN RUG, C. 1910, 5' 0" X 2' 3": \$100/150



1338
NAVAJO HAND WOVEN WOOL RUG, C. 1900, 6' 3" X 4' 2": \$100/200



1339
NAVAJO HAND WOVEN MAT, 3' 0" X 2' 11": \$50/75



1340
NAVAJO GRAY, RED & BLACK WOOL MAT, 20" X 19": \$75/125



1341
NAVAJO WOOL RUG, 3' 2" X 1' 7": \$100/200



1342
NAVAJO MAT, 38" X 19": \$75/125



1343
NAVAJO MAT, C. 1900, 37" X 22": \$150/200



1344
NAVAJO WOOL RUGS, TWO, 3' 2" X 1' 7" & 2' 0" X 1' 6": \$150/200



1345
NAVAJO WOOL MATS, C. 1920, THREE, 18"-20" SQUARE: \$75/125



1346
NAVAJO WOOL RUG, 3' 0" X 1' 7": \$100/200



1347
NAVAJO WOOL RUG, 4' 8" X 4' 3": \$800/1,200



1348
SOUTHWEST AMERICAN WOOL RUG, \$200/400



1349
NATIVE AMERICAN INDIAN
WOVEN BASKETS, THREE, DIA
5 1/2"-10": \$75/100



1350
AMERICAN INDIAN DYED
GRASS BASKETS & COASTERS,
ELEVEN PIECES, & A CHIP-
PEWA BIRCH BARK BOWL:
\$75/125



1351
PRE-COLUMBIAN POTTERY
FOOTED VESSEL & (2) OTHER
PIECES, H 9", W 11": \$75/125



1352
SOUTHWEST AMERICAN INDIAN
POTTERY FIGURES, TWO, H
7": \$50/100



1353
PLAINS BEADED HIDE MOCCA-
SINS, EARLY 20TH C., PAIR, L 9
1/2": \$100/200



1354
NATIVE AMERICAN INDIAN
BEADED HIDE POUCH, EARLY
20TH C., L 8 1/2" OVERALL:
\$50/100



1355
DOROTHY & PAUL GUTIER-
REZ BLACKWARE POTTERY
FIGURE & SANTA CLARA SEED
POTS (2), H 1 1/2"-2 1/2": \$75/125



1356
FRANCISCAN 'EL PATIO' POT-
TERY CARAFE & CUPS (7),
WITH TRAY, DIA 14", CALIFOR-
NIA, C. 1945: \$100/150



1357
FULPER POTTERY VASE, C.
1925, H 5", W 6": \$100/200



1358
BACCARAT 'PRESTIGE' GILT
CRYSTAL BOWL, 20TH C., DIA
7": \$150/200



1359
BACCARAT CRYSTAL FACES
BY ROBERT RIGOT, PAIR, H 5":
\$75/150



1360
ST. LOUIS CRYSTAL TEAR
DROP CANDLESTICKS, PAIR, H
9": \$75/150



1361
WATERFORD CRYSTAL COM-
POTE, H 8 1/2", DIA 9": \$150/250



1362
WATERFORD 'ALANA' CRYSTAL
STEMWARE, 47 PIECES,
& 'COLLEEN' DOUBLE OLD
FASHIONED TUMBLERS (4):
\$600/800



1363
WATERFORD 'MAEVE'
CLARET WINES & 'TRAMORE'
WATER GOBLETS, 15 PIECES:
\$150/250



1364
WATERFORD 'LISMORE'
SHIP'S DECANTER, 'COLLEEN'
CORDIALS & OTHER TABLE-
WARE, 21 PIECES: \$100/200



1365
CAMBRIDGE 'ROSE POINT'
CRYSTAL STEMWARE &
TABLEWARE, 45 PIECES:
\$200/300



1366
ROWLAND WARD 'BIG GAME'
GLASS WINES (6) & TUMBLERS
(4), CHARIOT MOTIF: \$100/200



1367
STEBUEN GLASS MARTINI
PITCHER, H 10", WITH STER-
LING STIR SPOON: \$300/400



1368
STEBEN GLASS BOWL, H 4
3/4", W 11": \$150/250



1373
CRYSTAL TUMBLERS, 14
PIECES (SETS OF EIGHT & SIX):
\$75/150



1378
BOHEMIAN CUT-TO-CLEAR
GLASS COMPOTES, TWO, H 8":
\$300/500



1382
CZECH GLASS FRUIT BASKET
FORM LAMP, C. 1930, H 10", W 7
3/4": \$500/700



1369
STEBEN GLASS TEARDROP
VASE & ASHTRAY, H 8": \$50/75



1374
CAITHNESS & WATERFORD
PAPERWEIGHTS, TWO: \$75/100



1379
BOHEMIAN RUBY CUT-TO-
CLEAR PLATE, LATE 19TH C.,
DIA 12": \$100/150



1383
CZECH GLASS FLOWER BAS-
KET FORM LAMP, C. 1930, H 9",
W 7": \$500/700



1375
CUT GLASS ROSE BOWL, H 6
1/2", DIA 7": \$150/250



1370
AMERICAN PRESSED GLASS
CARAFE, C. 1900, H 8 1/2", W 5":
\$50/75

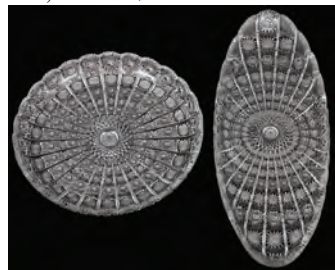

1376
CONTEMPORARY CUT CRYSTAL
SERVING PIECES, TWO, L
17": \$125/175



1380
CHINESE STYLE GILT ENAM-
ELED RUBY GLASS LAMP, H
30" OVERALL: \$75/125



1384
CARVED ALABASTER TURTLE
LAMP, H 7", L 15": \$100/200



1371
ORREFORS CRYSTAL BOWLS,
TWO, DIA 9" & 7": \$75/100



1377
ENGLISH SILVERPLATE &
CRYSTAL BISCUIT BOX, H 6":
\$100/125



1372
ORREFORS CRYSTAL BOWLS
(2) & HEXAGONAL VASE, H 8":
\$75/100



1381
RUSSIAN COBALT-CUT-TO-
CLEAR GOBLET, H 7.25":
\$150/250



1385
TIFFANY STYLE BRONZE
FLOOR LAMP, H 56 1/2", W 13
1/2": \$200/400



1386
BRASS & FROSTED GLASS
SEVEN-LIGHT CHANDELIER, H
38", DIA 28": \$250/500



1387
JAPANNED LACQUERED WOOD
TWO-LIGHT SCONCES, SET OF
FOUR, H 12", W 8": \$200/300



1388
BRASS & CRYSTAL EIGHT-
LIGHT CHANDELIER, H 22",
DIA 23": \$200/300



1389
ITALIAN PIERCED CERAMIC
TABLE LAMP, H 31", W 6":
\$75/150



1390
ITALIAN MARBLE TOP COCK-
TAIL TABLE, LATE 19TH C., H
18", W 27": \$150/250



1391
QUEEN ANNE STYLE MAHOGA-
NY ARMCHAIR: \$200/400



1392
HEPPLEWHITE STYLE
MAHOGANY ARMCHAIR:
\$200/300



1393
MAHOGANY & NEEDLEPOINT
FIRE SCREEN, EARLY 20TH C.,
H 32", W 22": \$200/400



1394
OAK UMBRELLA STAND,
C. 1900, H 23", W 26", D 10":
\$100/200



1395
ENGLISH JACOBEOAN OAK
GATE LEG TABLE H 29", L 45",
D 34": \$200/400



1396
EASTLAKE WALNUT TABLE
WITH MARBLE TOP, LATE
19TH C., H 28", W 26", D 18":
\$200/300



1397
VICTORIAN ROSEWOOD SIDE
CHAIRS, PAIR: \$150/250



1398
SHERRILL UPHOLSTERED
WINGBACK CHAIRS, PAIR:
\$200/400



1399
AMERICAN EMPIRE STYLE
MAHOGANY TWIN BEDS,
EARLY 20TH C., PAIR, H 52" L
77": \$150/250



1400
CONTEMPORARY GILT WOOD
WALL MIRROR, 56" X 34":
\$100/150



1401
RENAISSANCE REVIVAL STYLE
BRASS FIREPLACE FENDER
& TOOLS (3) ON STAND, L 47":
\$150/300



1402
DECORATED WOOD FIRE
SCREEN, C. 1940, H 40", W 30":
\$75/125



1403
FRENCH STYLE SATINWOOD
TWO-DRAWER COMMODE, H
29", W 21", D 14": \$150/250



1404
GEORGIAN STYLE MAHOGANY
WINDOW BENCH, H 18", L 25":
\$150/250



1405
GEORGIAN STYLE UPHOL-
STERED WINGBACK CHAIR,
EARLY 20TH C.: \$150/250



1406
FRENCH INLAID FRUITWOOD
TABLE, EARLY 20TH C., H 28",
DIA 15": \$150/250



1407
FRENCH AUBUSSON RUG, C.
1900, 8' 8" X 3' 3": \$300/500



1408
CONTINENTAL STYLE TAPES-
TRY, 4' 6" X 2' 3": \$150/250



1409
NEEDLEPOINT BELL PULLS,
TWO, L 56" & 70": \$100/200



1410
JACQUARD COVERLET, 19TH
C., 91" X 70": \$150/250

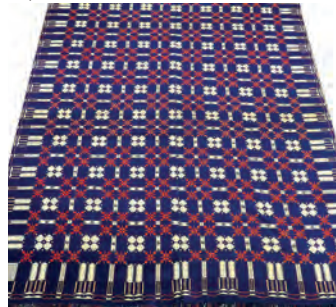

1411
JACQUARD COVERLET, 82" X
75": \$200/400



1412
EUROPEAN WOOL QUILT, 19TH
C., 76" X 68": \$100/200



1413
14KT WHITE GOLD, DIAMOND,
RUBY & SAPPHIRE FLAG PIN, L
1 1/2": \$400/500



1414
HAMILTON 14KT GOLD & DIA-
MOND LADY'S WRISTWATCH:
\$300/400



1415
MICHAEL ANTHONY 14KT
WHITE GOLD LADY'S WRIST-
WATCH, L 6 3/4": \$350/700



1416
BAUME & MERCIER FOR TIF-
FANY & CO. 14KT YELLOW
GOLD LADY'S WRISTWATCH,
L 6.5": \$400/600



1417
GENÈVE 14KT YELLOW GOLD
LADY'S QUARTZ WRIST-
WATCH: \$300/400



1418
GENÈVE 14KT YELLOW GOLD
& DIAMOND LADY'S WRIST-
WATCH: \$300/400



1419
WHITE GOLD & DIAMOND EARRINGS,
PAIR, L 1": \$300/500



1423
GARNET & DIAMOND GENTLEMAN'S
RING: \$300/350



1427
14KT WHITE GOLD, RUBY & DIAMOND
RING: \$400/600



1420
14KT YELLOW GOLD & DIAMOND RING:
\$300/400



1424
DIAMOND CLUSTER RING: \$300/400



1428
PLATINUM WEDDING BAND, SIZE 8 1/2:
\$400/500



1421
14KT WHITE GOLD & DIAMOND CLUSTER
PENDANT NECKLACE, L 17": \$300/400



1425
14KT YELLOW GOLD & DIAMOND CROSS
PENDANT: \$300/400



1429
14KT ROSE GOLD BAND: \$250/300



1430
14KT YELLOW GOLD & DIAMOND RING:
\$200/300



1422
14KT YELLOW GOLD & DIAMOND HEART
PENDANTS WITH NECKLACES, TWO, L 17
1/2" & 18": \$300/400



1431
14KT YELLOW GOLD & DIAMONDS RINGS,
TWO: \$250/350



1426
14KT YELLOW GOLD CHARM BRACELET,
L 6 3/4": \$300/500



1432
14KT WHITE GOLD & SIMULANT RING:
\$100/300



1433
10KT GOLD & DIAMONDS
RINGS, SIX: \$100/300



1434
10 KT GOLD & DIAMOND
RINGS THREE: \$100/150



1435
14KT YELLOW GOLD, WHITE
GOLD & DIAMOND FREE-
FORM RING: \$200/400



1436
10KT GOLD RINGS, THREE:
\$100/125



1437
14KT YELLOW GOLD & DIA-
MOND RING: \$150/200



1438
14KT YELLOW GOLD & FAUX
DIAMOND RING: \$200/300



1439
14KT YELLOW GOLD RING:
\$300/400



1440
14KT YELLOW GOLD BRACE-
LET, PENDANT, & PAIR OF
EARRINGS, L 7": \$400/500



1441
14KT YELLOW GOLD, PERIDOT
& DIAMOND RING: \$400/500



1442
14KT WHITE GOLD & PEARL
PENDANT WITH NECKLACE, L
18": \$400/700

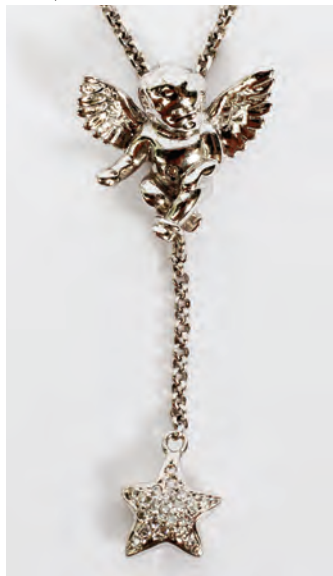

1443
18KT WHITE GOLD ANGEL
PENDANT WITH 14KT WHITE
GOLD NECKLACE, L 18":
\$400/600

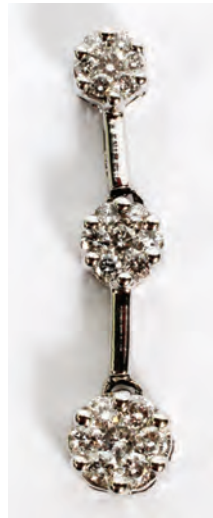

1444
14KT WHITE GOLD & DIA-
MOND CLUSTER PENDANT, L
1": \$250/350



1445
BLACK PEARL & DIAMOND
RING: \$400/600



1446
TRIPLE-STRAND FRESHWA-
TER PEARL NECKLACE, L 20":
\$200/400



1447
DOUBLE-STRAND PEARL
NECKLACE, L 16 5/8": \$300/500



1448
18KT WHITE GOLD & DIA-
MOND ELEPHANT PENDANT, L
1", WITH BRAIDED LEATHER
NECKLACE: \$350/450



1449
14KT YELLOW GOLD, LAPIS
LAZULI & DIAMOND ENHANC-
ER, L 1 3/8": \$200/400



1450
14KT YELLOW GOLD EAR-
RINGS, PAIR, L 1": \$300/350



1451
14KT YELLOW GOLD, MABE
PEARL & DIAMOND EARRINGS,
PAIR: \$300/400



1452
14KT YELLOW GOLD & AMETHYST RING: \$300/400



1457
14KT YELLOW GOLD, AMETHYST, & DIAMOND RING: \$300/400



1462
14KT YELLOW GOLD, AMETHYST, & CITRINE RING: \$200/250



1467
STERLING RINGS (14): \$100/200



1458
14KT YELLOW GOLD, AMETHYST, & ONYX RINGS, THREE: \$100/125



1453
14KT YELLOW GOLD & CABOCHON AMETHYST RING: \$200/400



1468
DESIGNER RINGS (12): \$300/500



1459
18KT WHITE GOLD, AMETHYST, & DIAMOND RING: \$300/500



1463
14KT YELLOW GOLD & AMETHYST RING: \$300/400



1469
DESIGNER COSTUME RINGS (11): \$100/200



1454
ITALY 14KT YELLOW GOLD & AMETHYST RING: \$200/400



1464
MARQUISE AMETHYST & DIAMOND RING: \$300/400



1470
VOLKSTEDT PORCELAIN FIGURES OF DANCERS, EARLY 20TH C., TWO, H 11": \$200/300



1460
AMETHYST RING: \$400/750



1455
14KT YELLOW GOLD FLOWER FORM RING: \$200/400



1465
14KT YELLOW GOLD & AMETHYST RING: \$200/300



1471
KARL ENS VOLKSTEDT PORCELAIN BIRD FIGURES, FOUR, H 8"-10 1/2": \$400/500



1461
14KT YELLOW GOLD AMETHYST OPAL & DIAMOND RING: \$200/300



1456
14KT YELLOW GOLD & AMETHYST RING: \$300/500



1466
14KT YELLOW GOLD, AMETHYST, & DIAMOND RING: \$300/600



1472
ROYAL DUX PORCELAIN FIGURE OF A PARROT, EARLY 20TH C., H 8", L 16": \$100/150



1473
LIMOGES HAND PAINTED PORCELAIN PILL BOXES, FOUR, H 2"-4 1/4": \$300/400



1474
LIMOGES PAINTED PORCELAIN BOX, H 2 1/2": \$75/125



1475
ROUND BOX, HAND PAINTED, 3" X 2 1/2": \$50/100



1476
CAPO DI MONTE & OTHER PORCELAIN DRESSER BOXES, TWO, L 2 1/4" & 3 1/2": \$75/125



1477
M. S. KUZNETSOV, RUSSIAN PORCELAIN BOWL, LATE 19TH C., H 3 1/2", DIA 6": \$100/200



1478
CAPO DI MONTE, ITALIAN PORCELAIN COVERED URN, H 22 1/2", W 6": \$75/125



1479
DELFT & CONTINENTAL FAIENCE PLATES, FIVE, DIA 6"-11 1/2": \$75/150



1480
NIPPON HAND-PAINTED PORCELAIN CHOCOLATE SET, ELEVEN PIECES: \$100/200



1481
FRENCH CREIL PLATES, 19TH C., SIX, DIA 8 1/2": \$75/125



1482
ENGLISH PORCELAIN 'BEAR PLACE BERKSHIRE' DISH, LATE 18TH C., DIA 7 1/2", & A BOWL: \$150/250



1483
MEISSEN PORCELAIN SCENIC CUP & SAUCER, LATE 19TH C., & OTHER ANTIQUE PORCELAIN, THREE PIECES: \$100/200



1484
ENGLISH PORCELAIN CUPS & SAUCERS, LATE 18TH C., TWO SETS, POSSIBLY DERBY: \$100/200



1485
GINORI HAND-PAINTED PORCELAIN BOUILLON CUPS WITH SAUCERS, FIVE SETS: \$100/125



1486
D & C, LIMOGES PORCELAIN BOUILLON CUPS WITH SAUCERS, 23 PIECES: \$50/75



1487
GERMAN PORCELAIN ICE CREAM SET, LATE 19TH C., ELEVEN PIECES: \$75/125



1488
LIMOGES PORCELAIN FOR TIFFANY & CO. & OTHER PORCELAIN, INCLUDING ANTIQUE, SIX PIECES, DIA 5"-8": \$100/150



1489
PORCELAIN & CREAMWARE CUPS & SAUCERS, LATE 18TH-EARLY 19TH C., THREE SETS, INCLUDING ENGLISH: \$100/200



1490
JAPANESE PORCELAIN TEA BOWLS & SAUCERS, LATE 19TH C., TWO SETS, DIA 4 1/2": \$75/125



1491
BISQUE NESTING HENS, LATE 19TH C., TWO, L 9" & 10": \$150/250



1492
ENGLISH BLUE TRANSFER PLATES, BOWLS & PITCHER, MID-LATE 19TH C., SIX PIECES: \$100/200



1493
T. GOODFELLOW 'COLONNA' & OTHER ENGLISH AND QUIMPER PLATES, 19TH-EARLY 20TH C., SIX, DIA 7"-9": \$50/100



1494
QUIMPER FAIENCE PLATES, FOUR, DIA 9 1/2": \$100/150



1495
AYNSLEY & SONS PORCELAIN PLATES, CUPS & SAUCERS, TEN PIECES, IMARI STYLE, PATTERN #5500: \$50/100



1496
NORITAKE CHINA 'GOLDLEA' DINNER SET, 73 PIECES: \$200/300



1497
FRANCISCAN CHINA 'DAWN' DINNER SET, 58 PIECES (SERVICE FOR EIGHT): \$200/400



1498
LENOX 'LOWELL' PORCELAIN DINNER SET, 35 PIECES (SERVICE FOR SEVEN): \$300/500



1499
LENOX 'OLYMPIA-PLATINUM' DINNER SET, 45 PIECES (SERVICE FOR EIGHT): \$100/200



1500
ENGLISH SILVERPLATE TEA & COFFEE SERVICE WITH TRAY, FIVE PIECES: \$150/250



1501
ATKIN BROS., ENGLISH SILVERPLATE CAKE/PASTRY STAND, H 14", DIA 13": \$100/150



1502
VICTORIAN HOT WATER KETTLE ON STAND BY EDWARD, EDWARD JUNIOR, JOHN & WILLIAM BARNARD, 19TH C., H 17": \$150/250



1503
ALVIN STERLING BOWL, DIA 9": \$75/150



1504
STERLING SILVER CORDIALS, EARLY-MID 20TH C., NINE PIECES, H 4 1/4": \$200/300



1505
WHITING STERLING & ENGLISH SILVERPLATE SACCHARIN BOX, SALT & PEPPER SHAKERS, SEVEN PIECES, H 2"-5": \$75/125



1506
WATERFORD DRESSER JAR, STERLING COMPACT, & A POCKET MIRROR, W 4": \$100/200



1507
BARKER BROS., ENGLISH ELECTROPLATE NICKEL SILVER TRAY, EARLY 20TH C., L 30": \$75/125



1508
CHRISTOFLE SILVERPLATE TRAY, DIA 11", & TWO-PIECE FISH SET: \$25/75



1509
ENGLISH SILVERPLATE TEA CADDIES (2) & INDIVIDUAL COFFEE POT, H 3"-5": \$75/125



1510
AMERICAN SILVERPLATE TUREEN WITH COVER & LADLE, 19TH C., L 13": \$50/100



1511
INTERNATIONAL STERLING WEIGHTED CANDLESTICKS, PAIR, H 3 1/2": \$75/125



1512
LUNT STERLING WEIGHTED BUD VASE & PAIR OF CANDLESTICKS, H 8": \$75/125



1513
ANTIQUE SILVERPLATE FISH SET & CARVING SET, FOUR PIECES: \$100/150



1514
ENGLISH MOTHER-OF-PEARL HANDLE SERVING PIECES & TEA STRAINER, FOUR, L 8"-14": \$200/300



1515
ENGLISH SILVERPLATE
SERVING PIECES & OTHERS,
19TH-EARLY 20TH C., SEVEN
PIECES: \$75/125



1519
SHEFFIELD BERRY SPOONS
(2) & PLATED CITRUS SPOONS,
SET OF TWELVE: \$50/100



1523
MODERN DODECAHEDRON
LAMP, H 10": \$25/50



1526
CHINESE ENAMELED POR-
CELAIN TABLE LAMP, H 21":
\$100/200



1516
MEKA, DANISH STERLING &
ENAMEL SPOONS, MID 20TH C.,
SET OF SIX, ENCASED: \$70/100



1520
ITALIAN MARBLE OBELISKS,
PAIR, H 12": \$75/125



1524
DESIGN LINE INC. 'STEMLITE'
LAMPS, THREE, H 31": \$100/200



1517
AMERICAN SILVERPLATE
NAPKIN RINGS, LATE 19TH C.,
PAIR, ENCASED: \$50/75



1521
ANTIQUE STYLE LEADED
GLASS TABLE LAMP, H 22":
\$75/150



1527
CHINESE PAINTED CERAMIC
LAMP, H 36": \$100/150



1518
WHITING DIV. OF GORHAM
'MADAM JUMEL' STERLING
SALT SPOONS (6) & PEARL
HANDLE FRUIT KNIVES (5),
EARLY 20TH C.: \$75/100



1522
ART DECO BLACK GLASS
LAMP, H 9", W 8": \$50/100



1525
MODERN FLOOR LAMP, H 58",
WOOD & PLASTIC: \$50/75



1528
CHINESE YELLOW CERAMIC
TABLE LAMP, C. 1940, H 28"
OVERALL: \$100/150



1529
CHINESE FAMILLE NOIRE
PORCELAIN LAMPS, PAIR, H
30": \$250/400



1530
STIFFEL BRASS LAMPS, PAIR,
H 25": \$75/125



1531
STIFFEL BRASS TABLE LAMP,
H 30": \$50/75



1532
CHESTNUT DESK, H 31", W 62",
D 30", THE STERLING COLLEC-
TION: \$300/400



1533
CENTURY FURNITURE CO.
BURL & EBONIZED WOOD
CHINA CABINET, H 81", W 58",
D 16": \$300/400



1537
FRENCH STYLE SATINWOOD
TWO-DRAWER COMMODES,
PAIR, H 28", W 21", D 14":
\$100/200



1534
ORIENTALIST STYLE DINING
TABLE, CHAIRS, CHINA CABI-
NET & BUFFET/SIDEBOARD,
ELEVEN PIECES: \$200/400



1535
CHINESE LACQUERED CARD
TABLE, C. 1920, H 31", W 34":
\$100/150



1536
MAHOGANY BUTLER'S TRAY
TABLE, H 34", W 28", D 18":
\$100/200



1537
FRENCH STYLE SATINWOOD
TWO-DRAWER COMMODES,
PAIR, H 28", W 21", D 14":
\$100/200



1538
ART DECO PAINTED IRON
FIRESIDE BENCH, C. 1930, H 19",
L 36": \$100/150



1539
LOUIS XVI STYLE GILT WOOD
SIDE CHAIRS, PAIR: \$50/100



1540
LOUIS XVI STYLE GILT WOOD
TABLE WITH A MARBLE TOP,
H 29", DIA 18 1/2": \$100/150



1541
JOHNSON FURNITURE CO.
MAHOGANY SIDEBOARD, C.
1951, H 32", W 77": \$200/300



1542
MAHOGANY & INSET LEATH-
ER TABLES, C. 1940, TWO:
\$100/200



1543
BURL WALNUT SIDE TABLE,
MID 20TH C., H 20", DIA 15":
\$75/125



1544
AMERICAN MAPLE WORK
TABLE, LATE 19TH C., H 27 1/2",
W 13", D 12": \$150/250



1545
OAK TRIPLE DRESSER BY
AMERICAN DREW, W 72":
\$100/200



1546
LEADED GLASS WINDOW, 38" X
18": \$100/150



1547
FEDERAL STYLE MAHOGANY
SIDE CHAIRS, C. 1930, SET OF
FOUR: \$100/200



1548
GEORGIAN STYLE TWO-TIER
DRUM TABLE, H 28", DIA 18":
\$100/150



1549
ITALIAN CARVED OAK & CANE
SIDE CHAIR, H 47": \$100/200



1550
HITCHCOCK STYLE PAINTED
SIDE CHAIRS, PAIR, H 34":
\$50/100



1551
AMERICAN MINIATURE CHEST
OF DRAWERS, H 23", W 17", D
11": \$75/125



1552
MAHOGANY OCCASIONAL
TABLE, H 27", L 28", D 18":
\$50/75

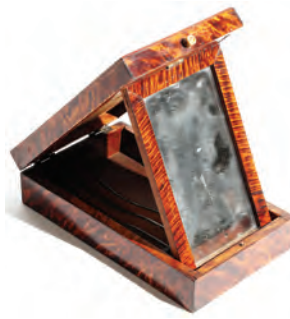

1553
ENGLISH MAHOGANY & SAT-
INWOOD PORTABLE SHAVING
MIRROR, 19TH C., H 2", L 9":
\$75/125



1554
MAHOGANY DRESSING MIR-
ROR, 19TH C., H 24", W 20":
\$75/125



1555
FEDERAL STYLE GILT WOOD
& EBONIZED CONVEX MIR-
ROR, 20 3/4" X 16": \$100/200



1556
MAHOGANY MIRROR, 41" X
26": \$50/100



1557
14KT YELLOW GOLD &
AMETHYST ENHANCER, H 1":
\$250/400



1558
AMETHYST & GOLD EAR-
RINGS, PAIR, L 1/2": \$150/250

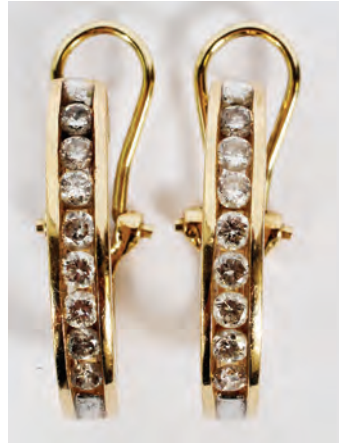

1559
YELLOW GOLD & DIAMOND
HOOP EARRINGS, PAIR, L 3/4":
\$250/350



1560
14KT WHITE GOLD & DIA-
MOND EARRINGS, PAIR:
\$150/250

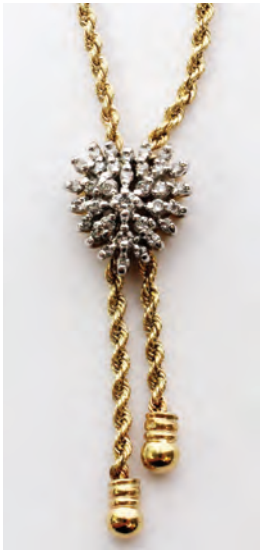

1561
14KT YELLOW GOLD & DIAMOND HEART SLIDE NECKLACE, L 19 1/2": \$250/350



1564
14KT YELLOW GOLD & 0.79CT MARQUISE DIAMOND RING: \$250/500



1568
14KT YELLOW GOLD & SAPPHIRE PENDANT, L 1/2": \$250/350



1573
FRESHWATER PEARL NECKLACE, L 16": \$75/200



1565
ITALIAN 18KT YELLOW GOLD & PEARL EARRINGS, PAIR, L 1 5/8": \$150/300



1569
AQUAMARINE EARRINGS, PAIR, L 1/4": \$150/250



1574
14KT GOLD & NUGGET PEARL NECKLACE, L 20": \$75/150



1562
GENÈVE 10KT YELLOW GOLD LADY'S WRISTWATCH: \$150/200



1566
14KT YELLOW GOLD, OPAL & DIAMOND COCKTAIL RING, SIZE 8.25: \$150/250



1570
FRESHWATER PEARL EARRINGS, PAIR, DIA 1/4": \$75/150



1575
LENOX PORCELAIN & STERLING CAMEO BROOCH, L 2": \$75/125



1563
ITALIAN 14KT YELLOW GOLD & DIAMOND DANGLE EARRINGS, PAIR, L 1 1/4": \$250/350



1567
14KT YELLOW GOLD & FRESHWATER PEARL RING, SIZE 6.5-6.75: \$150/250



1571
VINTAGE BLACK GLASS BEAD NECKLACE, L 16": \$75/125



1576
14KT GOLD & ONYX EARRINGS, PAIR, L 5/8": \$100/200



1572
10KT YELLOW GOLD ELEPHANT BRACELET, L 7 3/4": \$75/150



1577
DIAMOND & GOLD SEMI-HOOP EARRINGS, PAIR, L 7/8": \$100/200



1582
14KT YELLOW GOLD WEDDING BAND: \$100/125



1583
14KT YELLOW GOLD WOVEN DESIGN BAND: \$100/200



1588
14KT YELLOW GOLD RINGS, TWO: \$200/250



1589
14KT YELLOW GOLD PIECED BASKET WEAVER RING: \$200/300



1593
HARMAN/KARDON AUDIO RECEIVER, TEAC CD/CASSETTE DECK, & TECHNICS TURNTABLE: \$150/250



1594
FRANK MASHEK VINTAGE OSTRICH FOUR-SECTION BRIEFCASE H 11.25", L 16", D 3": \$125/250



1578
18KT YELLOW GOLD & PEARL RING, SIZE 8: \$100/200



1584
14KT YELLOW GOLD BAND: \$150/200



1590
ANTIQUE GOLD FILLED LOCKET & NECK CHAIN, C. 1880: \$100/200



1595
NANTUCKET BASKETS, TWO: \$100/200



1579
14KT YELLOW GOLD HOOP EARRINGS, PAIR, DIA 1 5/8": \$100/200



1585
ITALY 14KT YELLOW GOLD W/ DASH BLUE STONE BAND: \$100/200



1580
14KT YELLOW GOLD HOOP EARRINGS, PAIR, DIA 1 1/8": \$100/200



1586
14KT YELLOW GOLD ISLE OF MAN COIN RING, 1993: \$150/250



1591
CHERRY AMBER BEAD NECKLACE, L 38": \$150/250



1581
14KT YELLOW GOLD HOOP EARRINGS, PAIR, L 1 1/4": \$100/200



1587
14KT YELLOW GOLD BANDS, THREE: \$150/200



1592
ASSORTED COSTUME JEWELRY, ELEVEN PIECES: \$100/150



1596
BLUE WOOL CLOAK, L 53", WITH CANVAS UNDERGARMENT: \$50/80



1597
**ANTIQUE GREEN SILK & GOLD
 BRAID CHASUBLE, L 37":**
 \$50/100



1602
**JAPANESE SILK OBI, C. 1930-40,
 154" X 12 1/2":** \$50/100



1607
**EUROPEAN ST. JEROME
 DEVOTIONAL SHADOWBOX,
 ANTIQUE, 7" X 6":** \$150/200



1612
**ANTIQUE BRASS SEVEN-LIGHT
 MENORAH, C. 1900, H 17 1/2", W
 12":** \$75/125



1598
**RED LACE & SEQUIN BLOUSES,
 C. 1940, TWO, INCLUDING KIVI-
 ETTE:** \$50/75



1603
**TURKISH CARVED MEER-
 SCHAUM FIGURAL PIPE, H 3", L
 19":** \$50/100



1608
**COMMUNION CHALICES, PAT-
 ENS & CRUCIFIXES, 20 PIECES:**
 \$100/200



1613
**COPPER, BRASS & WROUGHT
 IRON, THREE PIECES:** \$75/125



1604
**TURKISH CARVED MEER-
 SCHAUM PIPES, TWO, L 5"-7":**
 \$50/75



1609
**MODERN STYLE BRUSHED
 METAL SEVEN-LIGHT ALTAR
 CANDELABRA, PAIR, H 24", W
 25":** \$100/200



1614
**BRASS BELLS, FOUR, H 3"-5
 1/2":** \$75/125

1599
**BLACK WOOL PANTS, L 34"
 (INSEAM), WITH HOUSE OF
 KUPPENHEIMER BUTTONS:**
 \$50/75



1605
**ENGLISH OAK BOX, EARLY
 20TH C., H 4 1/2", W 14":** \$50/100



1610
**BRASS & CARVED OAK ALTAR
 CANDLESTICKS, EIGHT, H
 6"-18":** \$50/100



1615
**FRENCH DRESSER BOX &
 VASE, C. 1920 H 3":** \$25/75

1600
**VINTAGE SILK BLOUSE &
 DRESS:** \$25/75



1601
**JAPANESE SILK KIMONO, C.
 1930-40, L 52":** \$50/100



1606
**RICH. BELLE OF AACHEN
 BRASS MICROSCOPE, H 12":**
 \$75/125



1611
**BRASS ALTAR CANDLESTICKS
 & CRUCIFIXES, SIX PIECES, H
 15"-27":** \$75/125



1616
**JAPANESE PORCELAIN VASE &
 BOWL, C. 1910, H 8":** \$75/125



1617
**ROYAL ALBERT 'MONTHS OF
 THE YEAR' TEA CUPS & SAU-
 CERS, SIX SETS, & A CANDY
 DISH:** \$50/100



1618
ENGLISH PORCELAIN PLATES
(6), DIA 4 3/4", SPORTSMEN
MOTIF: \$40/60



1619
DANSK CASSEROLE, COFFEE
POT & DINNERWARE, 31 PIECES: \$100/200



1620
FISCHER & MIEG, BOHEMIAN
PORCELAIN CAKE COMPOTE,
C. 1875, DIA 9", & VILLEROY
& BOCH 'VERONA' PLATTER:
\$50/100



1621
ROYAL DOULTON PLATES (2)
& A FOX, DIA 10 1/2": \$75/150



1622
NORITAKE & 'POLAR PARTY'
DINNER WARE: \$50/125



1623
SILVER PLATE PICKLE JAR,
CREAMERS, & LADLES, NINE
PIECES: \$25/75



1624
GORHAM & OTHER STERLING
FLATWARE, 14 PIECES, WITH
GORHAM SILVERPLATE TEA-
SPOONS (11): \$30/50



1625
CUT GLASS VASES, FIVE, H
8"-12": \$75/150



1626
CUT GLASS DECANTERS, TWO,
H 15", 11": \$50/100



1627
CUT GLASS VASE & CENTER-
PIECE, H 10": \$50/100



1628
FOSTORIA 'FAIRFAX-BLUE'
GLASS WARE, 15 PIECES, &
OTHER BLUE STEMWARE:
\$50/100



1629
GLASS ROSE BOWLS, VASES &
BIRD, SIX PIECES H 3 1/2"-6":
\$100/200



1630
ANTIQUE GLASS WARE, FOUR
PIECES, H 3"-6": \$75/125



1631
CRYSTAL BOWLS, TWO: \$50/75



1632
WHITE ENAMEL DECORATED
JUICE GLASSES, SET OF SIX, H
3 3/4": \$40/60



1633
STANDING FLOOR TORCHIERE,
H 70": \$50/100



1634
POTTERY VASE MOUNTED AS
A LAMP, H 8", DIA 6 1/2": \$50/75



1635
CRANBERRY GLASS FIGURAL
BOUDOIR LAMPS, PAIR, H 11
1/2": \$30/50



1636
NEOCLASSICAL STYLE BRASS
TABLE LAMP, H 17" (BASE):
\$25/50



1637
CHIPPENDALE STYLE MAHOG-
ANY SIDE TABLE WITH GLASS
TOP, H 21", W 26", D 22": \$50/75

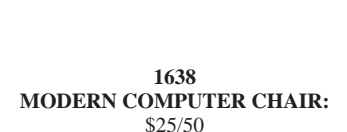

1638
MODERN COMPUTER CHAIR:
\$25/50

Sunday Auction



2001

MYRON BARLOW OIL ON CANVAS, 1903, H 32", L 26", MAN WITH YOUNG CHILD: \$2,500/4,000



2003

JAMES PEALE SR. (AMERICAN 1749-1831), WATERCOLOR, H 4", W 2 3/4": \$1,500/2,500



2002

WORTHINGTON WHITTREDGE OIL ON BOARD, H 8", L 8", BRIDGE OVER STREAM: \$2,500/5,000



2004

ROBERT HOPKIN (AMERICAN 1832-1909), OIL ON PANEL, H 11 1/2", W 18": \$1,500/2,000



2005

LEON A. MAKIELSKI (AMERICAN, 1885-1974), OIL ON CANVAS, H 20", L 24", STILL LIFE WITH FLOWERS: \$1,200/1,600



2008

DOUGLAS ARTHUR TEED (AMERICAN 1860-1929), OIL ON CANVAS, 1923, H 23", W 37", "MEN IN A COURTYARD": \$3,000/5,000



2006

JOSEPH ANTONIO HEKKING (AMERICAN 1830-1903), OIL ON CANVAS, H 40", W 30", FOREST SCENE: \$1,500/3,000



2009

CORNELIUS CHRISTIAAN ZWAAN (DUTCH 1882-1964), OIL ON CANVAS, H 24", W 29", HAPPY: \$2,000/3,000



2007

DOUGLAS ARTHUR TEED (AMERICAN 1860-1929), OIL ON CANVAS, 1918, H 16", W 20", ARAB STREET SCENE: \$2,000/3,000



2010

DAWSON DAWSON-WATSON [ENGLISH, 1864-1939], OIL ON CANVAS, H 29" W 24", LANDSCAPE: \$6,000/8,000



2011

WILLIAM LEE HANKEY (ENGLISH 1869-1952), OIL ON CANVAS, H 20", W 25" A PICNIC PARTY: \$3,000/5,000

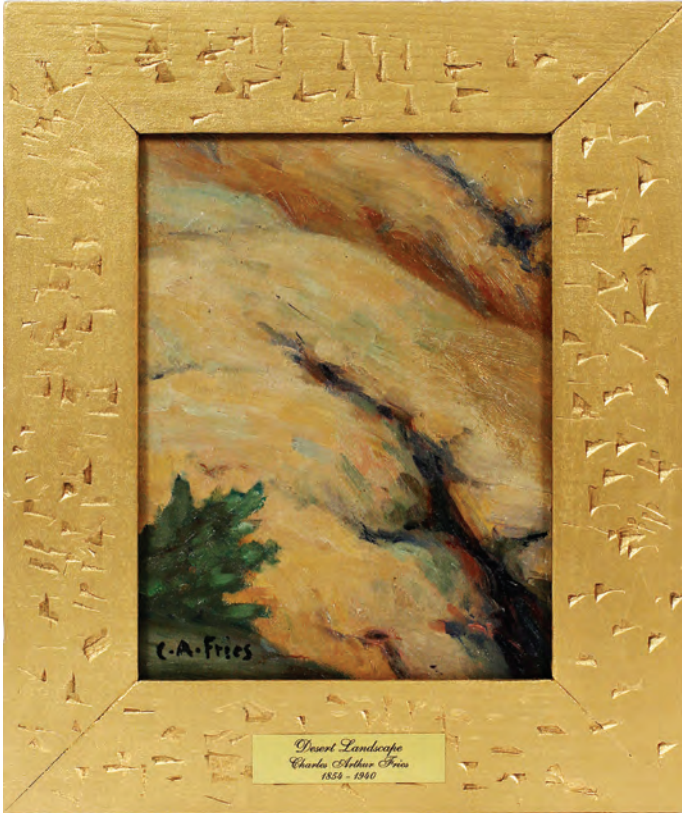

2012

CHARLES FRIES OIL ON BOARD, H 9", L 7", DESERT SCENE:
\$2,000/4,000



2013

ATTRIBUTED TO ORAZIO GENTILESCHI (ITALIAN, 1562-1647) OIL
ON COPPER OLD MASTER MADONNA & CHILD H 17" W 12 5/8":
\$25,000/35,000

Sunday Page 3

For more information on all our auction items, visit our website at www.DUMOART.com



2014

JAN JACOB SPOHLER [DUTCH, 1811-1866], OIL ON CANVAS, H 12" W 18", MILL SCENE: \$2,000/4,000



2015

JOHN W. EWBANK [ENGLISH, 1779-1847], OIL ON CANVAS, H 25" W 30", COASTAL VILLAGE: \$1,000/2,000



2016

JEAN-JULES-ANTOINE LECOMTE DU NOUY [1842-1923], OIL ON CANVAS, H 73" W 45": \$20,000/40,000



2017

AFTER HENRY RAEBURN, OIL ON CANVAS, C. 1900-1940, H 96", W 60", "PORTRAIT OF LT. GENERAL HAY MACDOWALL": \$5,000/8,000

PARADISE



PURGATORY



INFERNO



2018

SALVADOR DALI (ESP 1904-1989), COLOR RELIEF ENGRAVINGS, "THE DIVINE COMEDY", SUITE OF 100, IMAGE: H 10", W 7 1/4":
\$25,000/40,000



2019
 ALEXANDER CALDER, GOUACHE 1967 H 29" W 42" THE CIRCLE AND THE CURVE: \$40,000/60,000



2020
 PAUL JENKINS WATERCOLOR, 1975, H 41",
 L 28.75", "PHENOMENA MASTERS VOICE":
 \$8,000/12,000

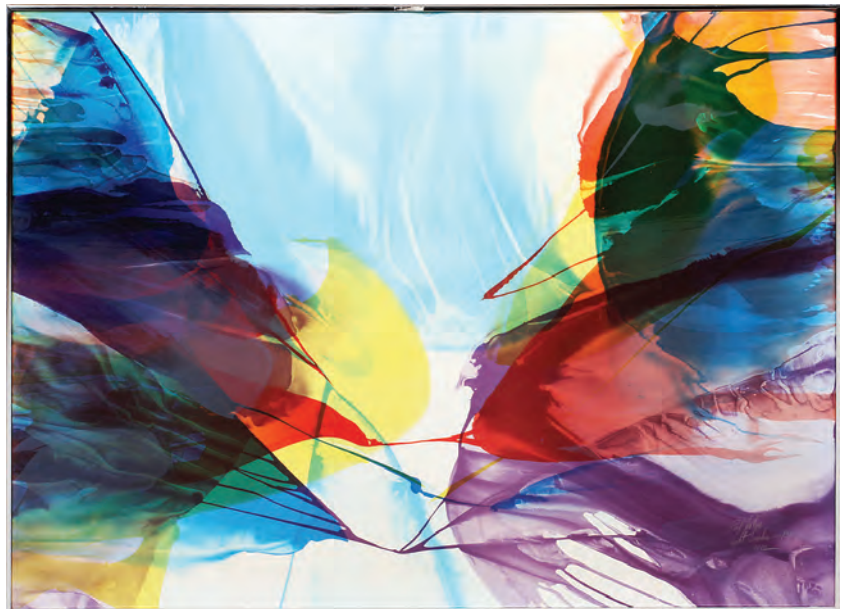

2021
 PAUL JENKINS LITHOGRAPH, 1972, H 38.5", L 53.5", "SANCTUARY": \$1,500/2,500



2022
 JOAN MIRO, LITHOGRAPH, #71/100, 14" X 10.5", "LA FAUVE":
 \$1,000/1,400



2024
 JOAN MIRO, LITHOGRAPH, #94/100, 14" X 21" IMAGE, "OISEAU
 ZEPHYR": \$2,000/3,000



2025
 JOAN MIRO, LITHOGRAPH, E.A. 1984 17" X 24" REVOLUTION:
 \$1,000/1,500



2023
 JOAN MIRÓ, COLOR LITHOGRAPH, H 29.5", L 20.9", "MARAVIL-
 LAS CON VARIACIONES ACRÓSTICAS": \$2,000/2,500



2026
 JOAN MIRÓ, COLOR LITHOGRAPH, H 13", L 20" "MIRÓ AS SCULP-
 TOR": \$1,000/2,000



2027

MARC CHAGALL, LITHOGRAPH #33/90
10.5" X 8" THE LADDER: \$1,200/1,400



2030

LOUIS ICART [1888-1950], ETCHING, 1929, H
25" W 17", "JOY OF LIFE": \$1,000/2,000



2033

JAMES ENSOR (BELGIAN 1860-1949), ETCH-
ING, 1900, H 6 3/4", W 4 3/4", "LA REINE
PARYSATIS": \$1,000/2,000



2028

MARC CHAGALL, LITHOGRAPH #61/75 12"
X 9.5" HOMAGE TO CHAGALL: \$1,500/1,700



2031

KATHE KOLLWITZ (GERMAN 1867-1945),
ETCHING & AQUATINT, 1921 EDITION
OF THE 1902 PRINT, H 19", W 23", "LOS-
BRUCH": \$800/1,500



2034

JAMES ENSOR (BELGIAN 1860-1949), ETCH-
ING, C. 1895, H 6 3/4", W 9", "BATAILLE DES
EPERONS D'OR": \$200/400



2029

MARC CHAGALL (FR/RU 1887-1985), ETCH-
INGS, EDITION C. 1947/48, 6, H 8 1/4" - 11
1/4", W 8 1/2" - 10 3/4", FROM "LES AMES
MORTES": \$1,000/1,500



2032

JAMES ENSOR (BELGIAN 1860-1949), ETCH-
ING, 1904, H 3 1/2", W 5 1/2", "THE DEADLY
SINS DOMINATED BY DEATH": \$1,000/2,000



2035

ABRAHAM RATTNER [AMERICAN,
1893-1978], WOVEN TAPESTRY, W 58" L
76", "MOSES & THE BURNING BUSH":
\$1,500/2,500



2036
 CARVED MARBLE SCULPTURE, 20TH C., H 59" W 22", 'SPRING': \$3,000/5,000



2037
 KAREN KARNES CARVED STONE SCULPTURE, H 11", L 20" D 15": \$1,500/2,500



2039
 LOUIS ERNEST BARRIAS [FRENCH, 1841-1905], BRONZE SCULPTURE, H 21 1/2" L 8", "LA NATURE SE DEVOILANT DEVANT LA SCIENCE": \$5,000/8,000



2040
 ALBERT E.C. BELLEUSE [FRENCH, 1824-1887], BRONZE SCULPTURE, H 23", "LISEUSE": \$3,000/5,000



2038
 AFFORTUNATO GORY [FRENCH] BRONZE SCULPTURE, H 11" W 26", GIRL & GOAT: \$2,000/4,000

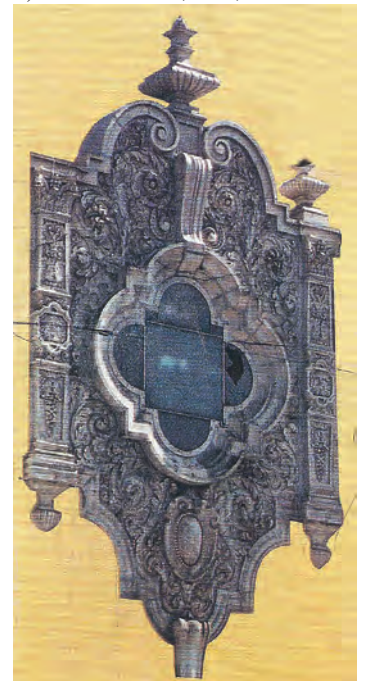

2041
 ROCOCO STYLE GLAZED TERRA COTTA FAÇADE OF DUESENBERG DEALERSHIP, H 28" W 15": \$5,000/7,000



2042

MARSHALL FREDERICKS BRONZE SCULPTURE H 45 1/2" L 27"
"DON QUIXOTE": \$40,000/60,000



2043

ITALIAN CARVED MARBLE FIGURAL HOLY WATER STOUP, 15TH
C., H 60" W 32": \$20,000/40,000



2044

ITALIAN CARVED MARBLE BALDACHIN, OVER 28 FT. TALL:
\$40,000/60,000



2045
VICTORIAN STYLE CAST IRON CONSERVATORY, EARLY 20TH C.,
H 17' L 28' D 15': \$20,000/40,000



2046
BAKER EMPIRE STYLE MAHOGANY DINING SET WITH TABLE, 10
CHAIRS & 2 SERVERS: \$4,000/6,000



2047
BAKER BURL WOOD VENEER DINING ROOM SET, 16 CHAIRS,
TABLE & CHINA CABINET: \$8,000/12,000



2048
BRUSHED METAL, AND LACQUERED SIDEBOARD H 34", L 37 1/2",
D 19": \$2,000/4,000



2049
CHROME AND GLASS DISPLAY CABINETS, PAIR H 79", L 39 1/2", D
19": \$3,000/5,000



2050
BRUETON ARROWHEAD GLASS TOP, WITH TABLE BASE, 10
CHAIRS: \$4,000/6,000



2051
INLAYED
ASCETIC
WALNUT
PARLOR TABLE,
H 32", W 30", L
45": \$3,000/4,000



2052
SALVADOR DALI, 18KT YELLOW GOLD
NECKLACE WITH CARMEN "LA CRO-
TALOS" PENDANT: \$12,000/15,000



2055
CERAMIC WATCH HOLDER, H 6", L 9", D
3", MARKED WITH THE TIFFANY & CO.
MONOGRAM: \$250/500



2059
CARTIER "TRINITY" 18 KT TRI-COLORED
GOLD RING: \$500/800



2056
3.23CT PURPLE PINK SAPPHIRE & DIA-
MOND LADY'S NECKLACE, GIA, L 17 3/8":
\$15,000/17,000



2060
44.47CT LAB SAPPHIRE & 3.50CT DIA-
MOND DANGLE EARRINGS, PAIR, L 1 1/2":
\$12,000/18,000



2053
CARTIER MEN'S PANTHERE 18 KT. GOLD
WATCH: \$6,000/10,000



2057
LADY'S ART DECO PLATINUM AND DIA-
MOND RING: \$3,000/5,000



2061
VINTAGE 10.00CT DIAMOND & 18KT GOLD
LADY'S BROOCH, L 3": \$12,000/18,000



2054
CARTIER LADY'S PANTHERE 18 KT AND
STAINLESS STEEL WATCH: \$1,000/1,500



2058
10.50CT DIAMOND & 18KT GOLD LADY'S
CUFF BRACELET, L 4 1/2": \$18,000/24,000



2062
5.87 CT MARQUISE CUT DIAMOND GIA,
PLATINUM RING: \$10,000/15,000



2063
18KT YELLOW GOLD NECKLACE W/
EMERALD, GARNET, & MOONSTONE, L
23": \$1,500/2,000



2067
9.15CT SAPPHIRE & 2.84CT DIAMOND
LADY'S BRACELET, L 7 1/2": \$9,000/11,000



2071
2.04CT DIAMOND LADY'S FLUSH DANGLE
EARRINGS, PAIR, L 1 1/8": \$4,500/6,000



2064
18KT YELLOW GOLD 8 STRANDS NECK-
LACE, L 17": \$1,500/2,000



2068
14KT YELLOW GOLD & 1 CT DIAMOND
RING: \$3,000/4,000



2072
1.69CT PURPLE PINK SAPPHIRE & DIA-
MOND LADY'S RING, GIA, SIZE 6.5:
\$3,600/5,000



2065
14KT YELLOW GOLD 8 STRAND BRACE-
LET, L 7": \$500/700



2069
14KT WHITE GOLD, MARQUISE DIAMOND
AND SAPPHIRE RING: \$500/800



2073
0.50CT DIAMOND & SAPPHIRE LADY'S
RING, SIZE 6.75: \$3,300/5,000



2066
21.85CT NATURAL AQUAMARINE &
DIAMOND LADY'S RING, GIA, SIZE 6.5:
\$7,000/8,000



2070
3.44CT EMERALD & DIAMOND LADY'S
DANGLE EARRINGS, PAIR, L 1 1/8":
\$6,300/8,000



2074
18KT WHITE GOLD & DIAMOND BRACE-
LET L 7.25": \$750/850



2075
14KT WHITE GOLD & DIAMOND TENNIS
BRACELET, L 6 7/8": \$1,000/1,400



2076
14 KT GOLD & DIAMOND TENNIS BRACELET L.6.75": \$1,000/2,000



2077
2.5 CT DIAMOND & 14 KT GOLD TENNIS BRACELET L. 6.75": \$1,000/2,000



2078
1.25 CT DIAMOND & FAUX SAPPHIRE TENNIS BRACELET: \$1,000/1,500



2079
14KT GOLD & DIAMOND PANTHER PENDANT H. 1" X W. 1" ON CHAIN, L 23": \$700/1,000



2080
18KT YELLOW GOLD & ENAMEL PENDANTS THREE: \$500/800



2081
1.48CT NATURAL SAPPHIRE & DIAMOND RING, SIZE 6.5: \$2,800/4,000



2082
11.00CT AMETHYST & DIAMOND LADY'S BALLERINA RING, SIZE 7: \$2,600/4,000



2083
5.75CT SPESSARTITE GARNET & DIAMOND LADY'S RING, SIZE 7: \$2,600/4,000



2084
18KT GOLD & 35 FULL CUT DIAMONDS RING,: \$700/1,000



2085
14KT YELLOW GOLD & DIAMOND RING: \$800/1,400



2086
14KT YELLOW GOLD & DIAMOND RING: \$800/1,200



2087
14KT YELLOW DIAMOND & ENAMEL RING: \$500/700



2088
14KT YELLOW GOLD & DIAMOND RING: \$800/1,500



2089
14KT YELLOW GOLD & DIAMOND RING:
\$1,000/1,500



2093
12.50CT NATURAL AMETHYST CROSS PEN-
DANT, L 1 3/4": \$1,500/2,500



2097
14KT YELLOW, AMETHYST, & DIAMOND
RING: \$500/800



2090
0.65CT DIAMOND & 14KT GOLD FLOWER
PIN, L 1 3/4": \$2,200/3,200



2098
14KT GOLD & CARVED COME O LADY'S
PINS - PENDANTS TWO, L 1 1/4" & 1 3/4":
\$400/600



2094
0.67 DIAMOND & 18KT GOLD LADY'S PEN-
DANT, L 3/4": \$1,200/2,200



2099
DIAMOND & 14KT GOLD LADY'S HOOP
EARRINGS, PAIR, L 7/8": \$500/800



2091
1.36CT NATURAL SAPPHIRE & DIAMOND
LADY'S RING, SIZE 6.25: \$1,600/2,600

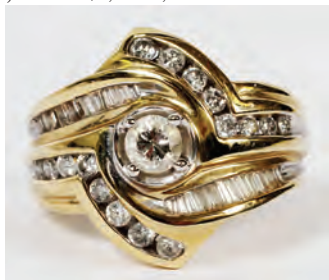

2095
14KT YELLOW GOLD & DIAMOND RING:
\$800/1,200



2100
18KT GOLD, PEARL AND PERIDOT
BROOCH: \$350/400



2092
14KT YELLOW GOLD & DIAMOND RING:
\$1,000/1,500



2096
14KT YELLOW GOLD & DIAMOND RING:
\$600/800



2101
HEBREW PIETRA DURA BROOCH WINGED
LION WITH PAW ON TABLETS: \$500/700



2102
**BRONZE AND ALABASTER CHANDELIER
 WITH EIGHT FROSTED GLASS GLOBES H
 48": \$5,000/7,000**



2103
**MILLENNIUM BRUSHED METAL 8 LIGHT
 CHANDELIER, H 68", W 51": \$700/1,000**



2104
**CHANDELIER, IRON WITH TEAR DROP
 CRYSTALS, H 36", DIA 30": \$600/1,000**



2105
**MAHOGANY DINING ROOM SUITE, NINE
 PIECES: \$2,500/4,000**



2106
**IN THE MANNER OF HERTER BROS.
 CARVED MAHOGANY CHINA CABINET, H
 65.5", L 52", D 18": \$1,500/2,500**



2107
**IN THE MANNER OF HERTER BROS. HAND
 CARVED MAHOGANY CHINA CABINET, H
 67", L 52", D 18": \$1,500/2,500**



2108
**ILLEGIBLY SIGNED, OIL ON CANVAS,
 19TH C., H 15 1/4", W 30" LANDSCAPE:
 \$500/800**



2109
**ANTONIO RIVAS (SPANISH/ITALIAN 1845-
 1911), OIL ON BEVELLED WOOD PANEL, H
 7", W 11", HAREM SCENE: \$800/1,300**



2110
**GEORGES PHILIBERT CHARLES MARONIER
 (FRENCH 1865-1933), OIL ON CANVAS, H
 18", W 24", COASTAL SCENE: \$600/1,200**



2111
CHARLES E. WALTENSPERGER (DUTCH/
AMERICAN, 1870 - 1931), OIL ON CANVAS, H
16", W 23": \$3,000/5,000



2115
SCHOOL OF CHRISTIAN AUGUST LORENT-
ZEN (DANISH 1749-1828), OIL ON CANVAS,
H 18", W 24", "STORYTELLER": \$500/900



2119
WILLIAM MULREADY [IRISH, 1786-1863],
OIL ON CANVAS, H 21" W 17": \$700/1,000



2112
FELIX ZIEM [FRENCH, 1821-1911], WATER-
COLOR ON PAPER, H 5" W 7 1/2", VENICE:
\$800/1,200



2116
OLD MASTER OIL ON CANVAS, C. 18TH C.,
H 54" W 31 1/2": \$2,000/3,000



2120
AMERICAN PRIMITIVE OIL ON CANVAS, H
53", W 40", PORTRAIT OF YOUNG BOY AND
GIRL: \$6,000/8,000



2113
FELIX ZIEM [FRENCH, 1821-1911], WATER-
COLOR ON PAPER, H 5 3/4" W 8", "ON THE
LAGOON": \$800/1,200



2117
GUY C. WIGGINS (AMERICAN, 1883-1962),
OIL ON CANVAS, H 8 1/2" W 14 1/4": \$500/700



2121
ARTHUR WEAVER WATERCOLOR &
GOUACHE 1960, 17" X 23", "SEA ISLAND
GEORGIA", BRITISH 1918 -: \$500/1,000



2114
FELIX ZIEM [FRENCH, 1821-1911], WATER-
COLOR ON PAPER, H 5" W 7 1/2", "AT
ANCHOR, VENICE": \$800/1,200



2118
FOLLOWER OF LÉON JEAN BASILE
PERRAULT (FRENCH 1832-1908) OIL ON
CANVAS, C. EARLY 20TH C., H 29", W 44",
SLEEPING CHILD: \$800/1,500



2122

ARTHUR WEAVER (BRITISH, 1918-),
GOUACHE & WATERCOLOR ON PAPER,
1960, H 17 1/4", W 23 1/2", "HERTS":
\$500/1,000

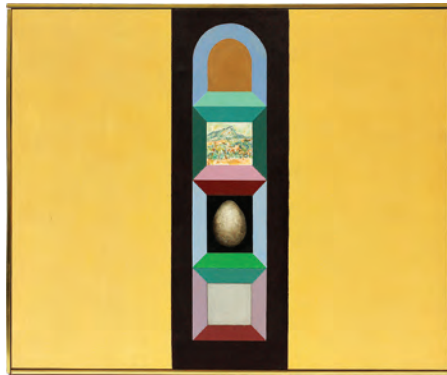

2126

MARIAN SHAPIRO (CANADIAN, 1923-), OIL
ON CANVAS, H 25", W 30", "THE SHRINE":
\$800/1,200



2129

ALEXANDER CALDER, LITHOGRAPH H 15"
W 11" PYRAMIDS: \$500/700



2123

ARTHUR WEAVER (BRITISH, 1918-),
WATERCOLOR & GOUACHE ON PAPER,
1960, H 17 1/4", W 23 1/2", "DEAL OR ROYAL
CINQUE PORTS": \$500/1,000



2127

RAPHAEL SOYER (AMERICAN 1899-1987),
LITHOGRAPH IN BLACK & WHITE, H
17", W 13", DANCER WITH ATTENDANT:
\$400/600



2130

ALEXANDER CALDER, LITHOGRAPH
#21/190 19" X 13" PYRAMIDS: \$800/1,200



2124

ARTHUR WEAVER (BRITISH, 1918-),
WATERCOLOR & GOUACHE ON PAPER,
1960, H 17 1/4", W 23 1/2", "SUNNINGDALE":
\$500/1,000



2128

JOHN SLOAN (AMERICAN 1871-1951),
ETCHING, 1910, H 4 1/4", W 5 3/4", "GIRL
AND BEGGAR": \$700/1,000



2131

VICTOR VASARELY, ORIGINAL SERI-
GRAPH 26" X 16" "FILLE FLEUR": \$500/600



2125

ARTHUR WEAVER (BRITISH, 1918-),
WATERCOLOR & GOUACHE ON PAPER,
1960, H 17 1/4", W 23 1/2", "BANFF":
\$500/1,000



2132
HENRY MOORE, LITHO IN 4 COLORS
#103/180 8" X 8" VIOLET TORSO: \$700/900



2135
UNSIGNED, CAST BRONZE SCULPTURE, H
21" W 17", HUNT SCENE: \$600/1,000



2138
AFTER MAX TURNER BRONZE, H 15", L
11.5", D 8" "EAGLE": \$500/800



2133
SALVADOR DALI, #LITHOGRAPH 26/250
1980 RETROSPECTIVE, PLAZA DE TOROS:
\$500/800



2136
AFTER REMINGTON BRONZE SCULP-
TURE, H 22" W 20 1/4", "BRONCO BUSTER":
\$500/800



2139
AFTER JEAN-ANTOINE HOUDON BRONZE
SCULPTURE, H 20", CUPID: \$500/700



2134
SALVADOR DALI, LITHOGRAPH #33/350
1983 27" X 17": \$500/800



2137
AFTER REMINGTON, BRONZE SCULP-
TURE, H 19", W 21", "CHEYENNE": \$400/600



2140
CARVED CARRARA & GREEN MARBLE
BUST OF A LADY, H 25" W 16": \$800/1,200



2141
G. BETTINI [ITALIAN], OIL ON WOOD
PANEL, H 25 1/4" W 13", INTERIOR SALON
SCENE: \$2,000/3,000



2142
SIR GEORGE REID (SCOTTISH 1841-1913),
OIL ON CANVAS, H 54", W 45", PORTRAIT
OF A HUNTER: \$500/1,000



2143
GEORGE BRUESTLE (AMERICAN 1871-
1939), OIL ON CANVAS OVER BOARD, H 12",
W 16", "AUTUMN HILLSIDE": \$500/1,000



2144
STYLE OF DAVID DE CONINCK [1636-1699],
OIL ON CANVAS, H 40" W 30", BIRD CAR-
CASSES: \$4,000/6,000



2145
WEST GERMAN, OIL ON CANVAS, C. 1820,
H 32" W 40", GENTLEMAN PORTRAIT:
\$1,000/2,000



2146
WEST GERMAN, OIL ON CANVAS, C. 1820,
H 32 1/4" W 40 1/2", PORTRAIT: \$1,000/2,000



2147
E. LISE, OIL ON CANVAS, H 17", W 27",
OTTER & FISH: \$500/700



2148
JAMES JACQUES JOSEPH TISSOT (FRENCH
1836-1902), ETCHING & DRYPOINT, H 14", W
9", "LE VEUF": \$400/800



2149
ARMIN LANDECK (AMERICAN 1905-1984),
DRYPOINT & ENGRAVING, 1950, H 11", W
14", "STAIRHALL": \$400/700



2150

ARMIN LANDECK (AMERICAN 1905-1984),
ETCHING & DRYPOINT, 1939, H 13", W 10",
"11 WEST 11TH STREET": \$400/800



2151

ARMIN LANDECK (AMERICAN 1905-1984),
ENGRAVING, 1952, H 18", W 7", "MINETTA
STREET": \$200/400

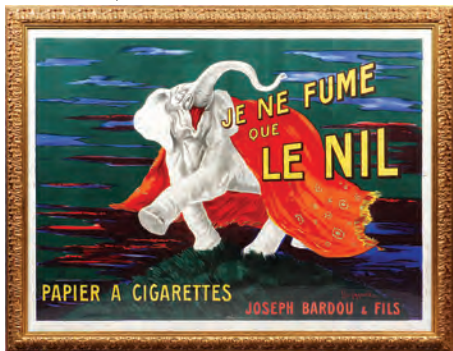

2152

LEONETTO CAPPIELLO (FRENCH 1875-
1942), COLOR LITHOGRAPH POSTER, H
43", W 60" IMAGE, "JE NE FUME QUE LE
NIL": \$300/500



2153

LEROY NEIMAN (AMERICAN 1921-2012),
COLOR SILKSCREEN, H 19", W 20" IMAGE,
"STAN SMITH": \$200/400



2154

PETER MAX (GERMAN AMERICAN B.1937),
MIXED MEDIA, H 24", W 18", "LIBERTY &
LIBERTY": \$700/1,400



2155

JEFFREY PALETTA PASTEL AND CHALK
ON PAPER H 19", L 12" "USPS": \$300/600



2156

MITCHELL JAMIESON WATERCOLOR ON
PAPER H 21", L 15", CITYSCAPE: \$250/500



2157

MARY FORD WATERCOLOR ON PAPER H
3.5", L 5.5" "WILTSHIRE COWS": \$400/600



2158

GEORGIA CARROLL PASTEL ON PAPER H
14.5", L 12.5" BUST OF A YOUNG WOMAN:
\$200/400



2159

MARY ASHLEY PRINT ON ALUMINUM,
1969 H 17", L 25", "DENISE DUVEAUX II":
\$250/500

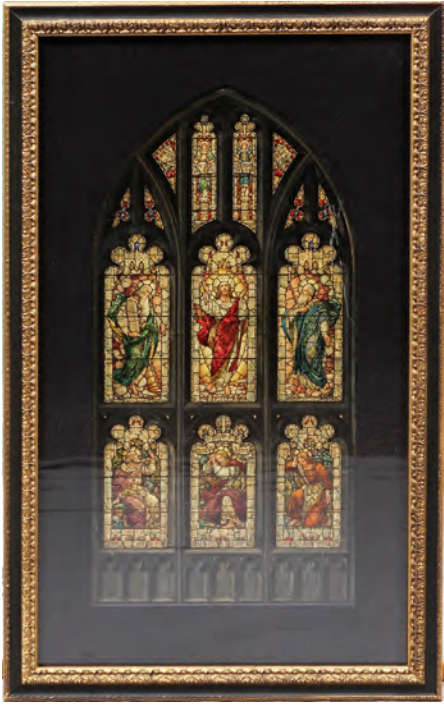

2160
HAND DRAWN AND COLORED H 15", L
7.75" STAINED GLASS WINDOWS: \$500/800



2161
ROCKWELL KENT INK DRAWING ON
PAPER H 5", L 4": \$400/600



2162
SANDRA STROUS OIL ON PAPER, 1977 H
19", L 23" UNTITLED: \$500/800



2163
ROBERT BEAUCHAMP OIL ON CANVAS,
1992, H 21", L 17", "CLOWN": \$900/1,200



2164
JOHN CARROLL DRAWING ON PAPER H
13.75", L 10.25" YOUNG WOMAN: \$400/700



2165
HANK RICHTER WATERCOLOR, H 22", L
29", "EARLY MORNING START": \$800/1,200



2166
HANK RICHTER WATERCOLOR, H 11",
L 14", DIA "BESIDES STILL WATERS":
\$250/500



2167
MID-CENTURY MODERN DEMILUNE SIDE-
BOARD, H 32", L 82", D 16": \$800/1,200



2168
MARBLE DINING TABLE & CHAIRS, 7
PIECES, TABLE MEASURES: H 28", W 40", L
79": \$600/1,200



2169
MODERN FABRIC UPHOLSTERED SEC-
TIONAL SOFA, L OF EACH SECTION: C.
80": \$800/1,200



2170
MODERN CHROME & GLASS DINING SET,
7 PIECES: \$600/900



2171
MODERN L-SHAPE DESK & 4 FILE CABI-
NETS, 5 PIECES TOTAL: \$600/900



2172
MODERN MIRRORRED ENTERTAINMENT CENTER/ARMOIRE, H 76", W 36", D 20": \$300/500



2174
LECOULTRE BRASS ATMOS CLOCK, 20TH C., H 9 1/4" W 7 5/8": \$300/500



2178
HICKORY & WHITE PINE BUFFET, H 37", L 76": \$600/900



2179
HAND-PAINTED OAK BUFFET H 39" W 21" L 60": \$300/500



2175
VINTAGE CARVED LIMESTONE AND STEEL TABLE H 36.25", L 26", D 13": \$600/1,000



2180
CARVED MAHOGANY PEDESTAL TABLE H 29", DIA 32": \$400/600



2173
HOWARD MILLER GRANDFATHER CLOCK, H 79", W 18": \$1,500/2,500



2176
BURL WOOD LEATHER TOP EXECUTIVE DESK & CHAIR, TWO: \$800/1,200



2177
SHERATON STYLE MAHOGANY SIDEBOARD, H 38", W 50": \$1,200/1,500



2181
VINTAGE OAK WALL MIRROR, 1883, H 52", L 22", D 6": \$400/600



2182
BAKER FURNITURE CO. DESK, MID 20TH
C., H 28" L 69" D 28": \$400/700



2185
WILLIAM & MARY STYLE SECRETARY
DESK, C. 1900, H 67", W 42", D 22": \$500/1,000



2188
AFTER DEMETRE CHIPARUS (ROMANIAN
1888-1950), BRONZE SCULPTURE, H 14" W
4" L 24", "ANAESTHESIA": \$250/500



2183
GEORGIAN STYLE MAHOGANY SLANT-
FRONT DESK 20TH C., H 40", W 32", D 16":
\$600/900



2186
ENGLISH THREE DRAWER ZEBRA WOOD
CAMPAIGN CHEST, 19TH C., H 12.5", L 12",
D 9.5": \$400/600



2189
AFTER FREDERICK REMINGTON BRONZE,
H 10.25" L 10.25", "BRONCO BUSTER":
\$250/500



2184
ANTIQUE COUNTRY FRENCH ARMOIRE, H
94" W 56" D 24": \$2,000/4,000



2187
E. PLAT, FRENCH BRONZE SCULPTURE, H
13" GERANTI FOUNDRY: \$400/500



2190
AFTER FREDERICK REMINGTON BRONZE
H 11.5", L 13", "COMING THROUGH THE
RYE": \$400/600



2191
AFTER FREDERICK REMINGTON
BRONZE, H 12", L 9.5",
"MOUNTAIN MAN": \$200/400



2195
BRONZE METAL SCULPTURE
H 10.5" L 7.5" YOUNG GIRL:
\$250/500



2198
AFTER BARYE, BRONZE
SCULPTURE OF LIONESS, H 3"
L 7": \$100/200



2202
SHIOMI HAZZIA 'H STUDIO'
CONTEMPORARY ACRYLIC
SCULPTURE AND PEDESTAL:
\$500/800



2192
AFTER JAMES E. FRASER
BRONZE, H 7.25", L 7", "THE
END OF THE TRAIL": \$250/500



2196
AUSTRIAN COLD PAINTED
BRONZE WATER CARRIER, C.
1900, H 6", 'AS IS': \$50/100



2199
BRONZE BUST OF A YOUNG
GIRL, H 10" W 3 3/4": \$100/150



2203
AFTER BRANCUSI MODERN
CARVED WOOD POLYCHROME
SCULPTURE H 12" D 4": \$150/250



2193
AFTER C. M. RUSSELL
BRONZE, H 4.25", L 7", D 3.25",
"LONE BUFFALO": \$400/600



2200
F. KAUFMAN TERRACOTTA
BUST, H 7 1/2" W 6 1/4",
"WOMAN": \$100/200



2194
AFTER C. M. RUSSELL,
BRONZE, H 6.25", L 5.75",
"SLEEPING THUNDER":
\$300/500



2197
FRANZ BERGMAN (1861-1936),
AUSTRIAN COLD PAINTED
BRONZE BOY WITH DONKEY,
C. 1900, H 5.5", L 5": \$400/600



2201
CURTIS JERE [20TH C.],
BRONZE SCULPTURE, 1981, H
13", BIRD IN FLIGHT: \$100/200



2204
MODERN ACRYLIC SCULP-
TURE H 15" INCLUDING BASE
W 9" L 12" X 12" BASE D 3":
\$200/400



2205
DONN ENGER, GREEN PATINATED BRONZE SCULPTURE, H 29", L 24": \$400/600



2208
E. CASTELLUCCI ITALIAN MARBLE & ALABASTER BUST, H 10" L 9": \$300/500



2209
MODERN CHROME HANGING SCULPTURE, 1989, 33" X 42": \$200/400



2211
NAIL SCULPTURE H 42" W 27": \$200/300



2215
MODERN POLISHED ALUMINUM AND GLASS COFFEE TABLE, H 16", DIA 44": \$300/500



2216
DAN MURPHY, MODERN POLISHED ALUMINUM SCULPTURE, 1979, 17" X 14" X 12": \$300/500



2206
LARGE HAND CARVED MALACHITE EGG, H 8", DIA 6": \$300/500



2210
MODERN BRASS & CHROME SCULPTURE C. LATE 20TH C., H 39" (SCULPTURE), W 20": \$400/600



2212
CONTEMPORARY MIXED MEDIA WALL SCULPTURE, H 21", W 30": \$100/200



2213
WALTER VALENTINI, CONTEMPORARY INTAGLIO, H 20", W 34", "LA CITTA IDEALE": \$200/300

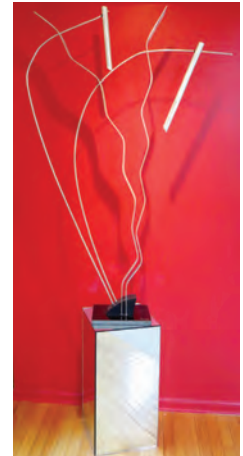

2217
CONTEMPORARY BRUSHED METAL WIRE SCULPTURE, 1997, 57" X 38": \$400/600



2207
CARVED MARBLE & ALABASTER BUST OF MAIDEN, H 10 1/2" L 10": \$300/500



2214
MODERN GLASS COFFEE TABLE, H 18", W 26", L 48": \$200/400



2218
MODERN POLISHED CHROME AND GLASS LAMPS AND CANDLEHOLDERS, FIVE PIECES, H 16" TO 25": \$100/200



2219
MODERN NEON FLOOR LAMP,
H 72", W 4", D 4": \$200/400



2223
SPEEDBOAT SHIP MODEL,
MODERN, L 20": \$100/200



2224
SLOOP SHIP MODEL, MODERN,
H 24", L 16", D 3": \$150/250



2228
HAND PAINTED YELLOW ROSE
GLASS HANGING LAMP, H 24"
(LAMP ONLY), DIA 13": \$150/250



2232
MEISSEN PORCELAIN FOUR-
LIGHT CONVERTIBLE
CANDELABRUM, H 20": \$200/300



2220
MODERN GLASS VASE WITH
METAL STAND, H 15" TOTAL,
W 15" TOTAL: \$300/500



2225
MODERN BRASS SAILBOAT
LAMP, H 14", L 10": \$200/300



2229
DECO BRASS AND ONYX
FLOOR LAMP: \$100/150



2233
ATTRIBUTED TO A. A. JANSSON
OIL ON CANVAS, H 24", L 30"
YOUNG BOYS IN THE WOODS:
\$300/600



2221
CONTEMPORARY METAL
WALL SCULPTURE: \$300/500



2226
TIFFANY STYLE LEADED
GLASS CHANDELIER DIA 22":
\$300/500



2234
PATRICK ARCHER (US B. 1926),
ACRYLIC & COLLAGE, 1985, H
32", W 44", "SUBDUED SOUSA":
\$300/700



2222
SEGUSO, MURANO GLASS
SCULPTURE, H 15", W 14", D 1
1/2": \$100/200



2227
DECO BIRD OF PARADISE
GLASS SHADE HANGING
LAMP,: \$100/200

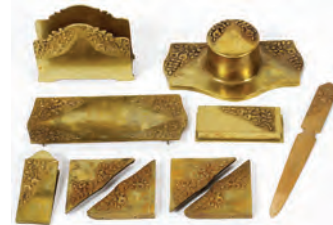

2230
BRADLEY AND HUBBARD
BRONZE DESK SET, 10 PIECES:
\$200/400



2235
ANTIQUE UNSIGNED, OIL ON
CANVAS, H 36", W 28", JESUS
HEALING THE SICK: \$400/600



2231
VINTAGE MAHOGANY LETTER
BOX H 4", L 10", D 5.75": \$125/250



2236
JOHN MACWHIRTER [SCOTTISH, 1839-1911], OIL ON CANVAS, H 25" W 40", "ANGLERS BY A SCOTTISH RIVER": \$400/600



2240
LOUIS OSCAR GRIFFITH (AMERICAN 1875-1956), PASTEL DRAWING, H 4 1/2", W 8 1/2" SIGHT, ROLLING COASTAL LANDSCAPE: \$300/600



2243
BEN FORTUNA, [AMERICAN 1919-2004] OIL ON CANVAS, H 50", L 40": \$400/600



2237
AUGUSTUS KENDERDINE [1870-1947], OIL PAINTING, H 5 1/2" W 8 1/2", MOUNTAIN SCENE: \$200/400



2241
BEN FORTUNA, [AMERICAN 1919-2004] OIL ON CANVAS, H 40", L 28", SUN AND MOON: \$200/400

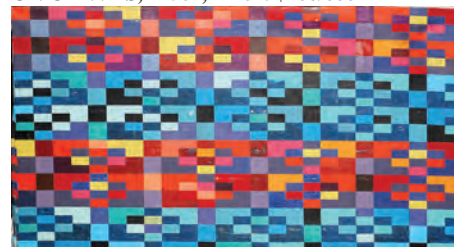

2244
BEN FORTUNA, [AMERICAN 1919-2004] OIL ON CANVAS, H 50", L 28": \$500/800



2238
PRIMITIVE STYLE OIL ON CANVAS, 19TH C., H 18", W 24": \$200/400



2245
BEN FORTUNA, [AMERICAN 1919-2004] OIL ON CANVAS, H 50", L 36": \$400/600



2239
ANTIQUE GERMAN OIL ON CANVAS, H 18" W 13 1/2", RUINS ON A LANDSCAPE: \$200/300



2242
BEN FORTUNA, [AMERICAN 1919-2004] OIL ON CANVAS, H 34", L 22", "A. LINCOLN": \$200/400

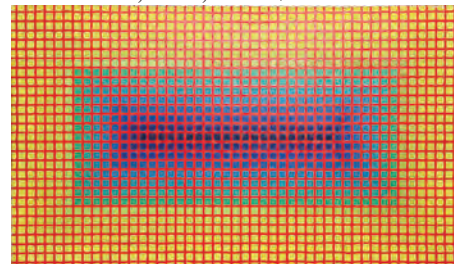

2246
BEN FORTUNA, [AMERICAN 1919-2004] OIL ON CANVAS, H 28", L 48": \$300/500



2247
BEN FORTUNA, [AMERICAN 1919-2004] OIL ON CANVAS, H 42", L 34": \$200/400

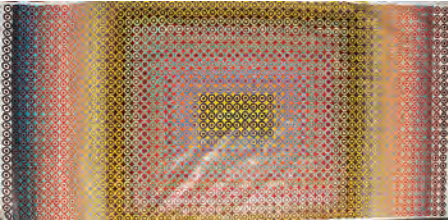

2248

BEN FORTUNA, [AMERICAN 1919-2004] OIL ON CANVAS, H 109", L 51": \$300/500



2252

BEN FORTUNA, [AMERICAN 1919-2004] OIL ON CANVAS, H 52", L 39", "AQUARIUS": \$200/400



2256

BEN FORTUNA, [AMERICAN 1919-2004] OIL ON CANVAS, H 28", L 21": \$200/400



2249

BEN FORTUNA, [AMERICAN 1919-2004] OIL ON CANVAS, H 42", L 42": \$300/500

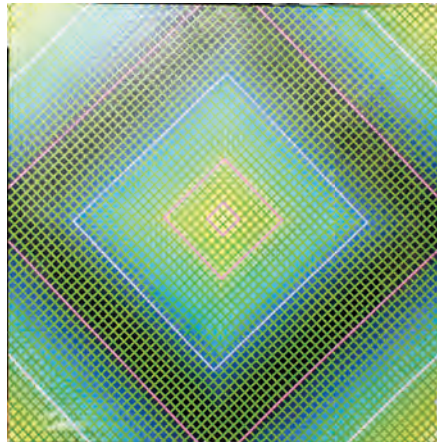

2253

BEN FORTUNA, [AMERICAN 1919-2004] OIL ON CANVAS, H 50", L 50": \$400/600



2257

BEN FORTUNA, [AMERICAN 1919-2004] PEN AND INK ON BOARD, H 16", L 12": \$100/150



2250

BEN FORTUNA, [AMERICAN 1919-2004] OIL ON CANVAS, H 36", L 36" "HAPPIN HOUSES": \$300/500



2254

BEN FORTUNA, [AMERICAN 1919-2004] OIL ON CANVAS, H 42", L 70": \$500/800



2258

BEN FORTUNA, [AMERICAN 1919-2004] OIL ON CANVAS, H 24", L 24", ABSTRACT: \$150/250

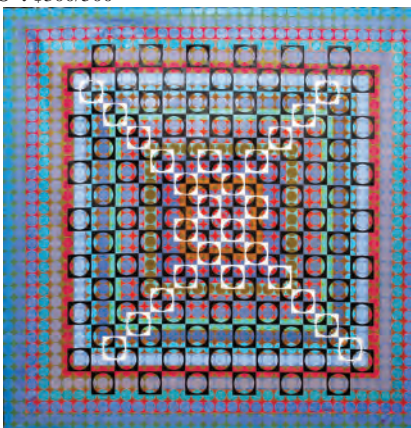

2251

BEN FORTUNA, [AMERICAN 1919-2004] OIL ON CANVAS, H 54", L 52": \$400/600



2255

BEN FORTUNA, [AMERICAN 1919-2004] OIL ON CANVAS, H 39.5", L 25.5": \$200/400

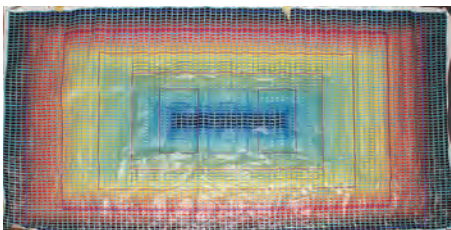

2259

BEN FORTUNA, [AMERICAN 1919-2004] OIL ON CANVAS, H 4' 2", L 8' 6"; \$200/400



2260

BEN FORTUNA, [AMERICAN 1919-2004] OIL ON BOARD, H 13", L 10.75", HORSES: \$100/150



2261

BEN FORTUNA, [AMERICAN 1919-2004] OIL ON BOARD, H 16", L 13", PHOENIX AND FOO LIONS: \$100/150

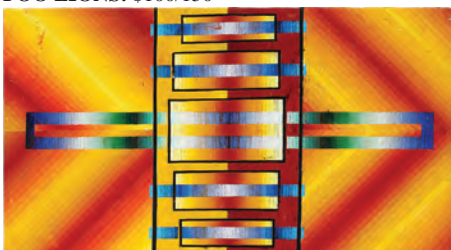

2262

BEN FORTUNA, [AMERICAN 1919-2004] OIL ON CANVAS, H 36", L 20": \$100/200



2263

BEN FORTUNA, [AMERICAN 1919-2004] OIL ON BOARD, H 13", L 12": \$100/150



2264

GERMAN, OIL ON CANVAS, H 23" W 39", LANDSCAPE WITH TOWN: \$400/600



2265

JACOB COX [AMERICAN, 1810-1892], OIL ON CANVAS, 1875, H 22" W 27": \$300/500



2266

JERZCO, OIL ON MASONITE, 1940, H 30", W 24", "PORTRAIT __": \$200/300



2267

ILLEGIBLY SIGNED, OIL ON CANVAS, LATER 19TH C., H 15", W 19", FARM SCENE WITH CATTLE WATERING: \$250/450



2268

WILLIAM J. POTTER (AMERICAN 1883-1964), OIL ON BOARD, 1921, H 13", W 17", MEDITERRANEAN HOUSE: \$400/700



2269

DUTCH OIL ON CANVAS, C. 1900, H 12", W 18", WINTER SUNSET WITH WINDMILL & SKATERS: \$250/450



2270

RAFAEL HERIDA ORTEGA (SPANISH 20TH C.), OIL ON BOARD, GONDOLA SCENE, H 15", W 19": \$400/600



2271

THORNTON OAKLEY (AMERICAN 1881-1953), OIL ON CANVAS ILLUSTRATION, 1918, H 27, W 18" CANVAS, "THE TRAIN-SHED": \$200/400



2272

L.B. MILLIGAN (AMERICAN 20TH C.), OIL ON CANVAS, H 16", W 20", "SUPPLIERS FOR THE HIGH CAMP": \$200/400



2273

JOHN STANFORD, OIL ON CANVAS, 20TH C., H 20", W 24", WESTERN LANDSCAPE: \$200/400



2274

F. DADAY, AMERICAN OIL ON CANVAS, 20TH C., H 24", W 30", WESTERN LANDSCAPE WITH COWBOY & CALF: \$200/400



2275

HOWARD BOBS (AMERICAN 20TH C.), OIL ON MASONITE, H 24", W 36": \$200/400



2276

CHARLES GERALO, OIL ON CANVAS, H 24", W 36": \$200/400



2277

M. MARINER, OIL ON CANVAS, LATE 20TH C., H 23", W 35": \$200/400



2278

MICHELE GARINEI [ITALIAN, 1871-1960], OIL ON CANVAS, H 11" W 7", PORTRAIT: \$300/400



2279

DUTCH SCHOOL OIL ON WOOD PANEL, C. 1900, H 8" W 6 1/4", PORTRAIT: \$200/400



2280

JAMES ELLIOT, OIL ON BOARD, 1862, H 14 1/2" W 9 1/2", STORE FRONT: \$200/300



2281

ITALIAN SCHOOL OIL ON CANVAS, H 12 1/2" W 15", RECLINING FEMALE NUDE: \$200/400



2282

NORTHERN EUROPEAN OIL ON CANVAS, 19TH C., H 21" W 31", SHEPHERD WITH FLOCK: \$200/400



2283
E. DESSELBORN, OIL ON CANVAS, H 24 3/4" W 31", HARBOR SCENE: \$300/500



2287
OIL ON CANVAS, C. LATE 20TH C., H 25", W 37", FLORAL STILL LIFE: \$300/500



2291
DOUGLAS CONWAY, OIL ON CANVAS 24" X 36": \$300/400



2284
ATTRIB. TO ELIZABETH ANSINGH [1875-1959], OIL ON WOOD PANEL, H 10 5/8" W 8 3/8", WOMAN WITH FLOWERS: \$300/500



2288
ERWIN KETTEMANN, OIL ON CANVAS 24" X 31": \$300/400



2292
OIL ON CANVAS 19TH.C. 12" X 10": \$300/400



2285
CARLA MAZZUCATO [B. 1935], OIL ON BOARD, H 14 1/2" W 11 1/4", PORTRAIT: \$200/400



2289
ZIV MAIROVICH, OIL ON BOARD 11" X 8" PORTRAIT: \$200/300



2293
L. FRANK, OIL ON CANVAS 48" X 24": \$300/500



2286
UNSIGNED, OIL ON CANVAS, H 23 1/2" W 19 1/4", MAIDEN WITH MANDOLIN: \$300/500



2290
ELIZABETH VAN CORT, OIL ON CANVAS 24" X 36": \$300/400



2294
NICHOLAS SNOW, PAINTING ON MASONITE 36" X 18" ABSTRACT: \$300/400



2295
KARL KAPPES [AMERICAN, 1861-1943], OIL ON CANVAS, H 9 1/4" W 15 1/4": \$200/300



2296
KARL KAPPES [AMERICAN, 1861-1943], OIL ON CANVAS, H 15 1/2" W 19 1/2": \$300/500



2297
KARL KAPPES [AMERICAN, 1861-1943], OIL ON BOARD, H 17" W 12", BOAT IN HARBOR: \$200/400



2298
GEORGES FRANCOURT 1947 H 31" W 47" "VENETIAN GOLD": \$200/400



2299
PEGGY MIDENER, PAINTING 1951 H 35" W 23" BLACK FEMALE NUDE: \$200/300



2300
HANS KOBINGER (AUSTRIAN 1892-1974), WATERCOLOR, 1947, H 19", W 25", MOUNTAINS WITH CLOUDS: \$200/400



2301
JOHN DAWSON (US CONTEMPORARY), MIXED MEDIA COLLAGE, H 58", W 41": \$400/700



2302
AL PEPCZYSKI, MIXED MEDIA, 1960, H 43", W 53", MODERN UNTITLED COMPOSITION: \$200/400



2303
DENJI NOMA [JAPANESE, B. 1935], COLOR ETCHING, H 20" W 16 1/2": \$200/400



2304
ROBERT INDIANA [AMERICAN, B. 1928], SERIGRAPH, 1971, H 32" W 32", "BROOKLYN BRIDGE": \$200/400



2305
JOAN MIRO, LITHOGRAPH H.C. 11" X 15" ZEPHYR BIRD: \$400/500



2306
MARC CHAGALL, LITHOGRAPH 14" X 10 NAOMI & HER DAUGHTERS IN LAW: \$200/400



2307
ALEXANDER CALDER (US 1898-1976), COLOR LITHOGRAPH, H 22", W 30", "QUILT": \$400/800



2308
LOVIS CORINTH (GERMAN 1858-1925), DRYPOINT, 1920, H 8 3/4", W 11 3/4", "BAHNHOF TIERGARTEN": \$200/300



2309
FELIX BUHOT (FRENCH 1847-1898), ETCHING & AQUATINT, 1879, H 9 1/4", W 13", "A LA PLACE BREDA 9 DECEMBRE": \$200/400



2310
CURRIER & IVES, HAND COLORED LITHOGRAPH, 1852, H 14 1/2" W 20", "VIEW ON THE HARLEM RIVER": \$200/400



2311
JAPANESE WOODBLOCK PRINTS (3) 13" X 9" DUCKS, CRANES: \$200/400



2312
JAPANESE PRINTS, MIKUMO, H 14", 11" CRANE, ROOFTOPS: \$50/100



2313
KIYOSHI SAITO (JAPANESE 1907-1997), COLOR WOODBLOCK PRINT, 1963, H 15", W 20", "BIYA KUGO-JI NARA": \$200/400



2314
YOSHIHARU KIMURA [JAPANESE, B. 1934], WOODBLOCK PRINT, H 15 1/4" W 24 1/4": \$75/125



2315
HAKU MAKI (JAPANESE 1924-2000), INTAGLIO, H 30", W 20", "POEM 71-25": \$100/200



2316
ERTE (RUSSIAN/FRENCH 1892-1990), SILKSCREEN, H 19", W 14", "VIRGO": \$200/350



2317
AFTER GEORGIA O'KEEFFE, OFFSET LITHOGRAPHIC POSTER, H 36", W 23": \$200/300



2318
CHINESE ART DECO PEKING WHITE OVERLAY ON BLUE GLASS VASE, H 13": \$800/1,000



2319
CHINESE ENAMELLED FROST-COVERED PORCELAIN COVERED SQUARE JAR, H 5", W 4 1/4", L 4 1/4": \$200/400



2320
CHINESE GLASS SNUFF BOTTLES, 2, H 2 1/2": \$200/400



2321
JAPANESE KUTANI PORCELAIN VASE 19TH.C. H 13": \$150/300



2322
JAPANESE MIYAKO CERAMIC VASE H 18" HAND PAINTED: \$100/150



2323
AFTER HENRI MATISSE, LITHOGRAPH, H 38", W 26", AMOURS COUPLE: \$200/300



2324
AFTER HENRI MATISSE, SERI-GRAPH, 1951, H 25", W 25", "LE PLATANE": \$200/400



2325
MODERN COLOR OFFSET LITHOGRAPH, H 35", W 49": \$300/500

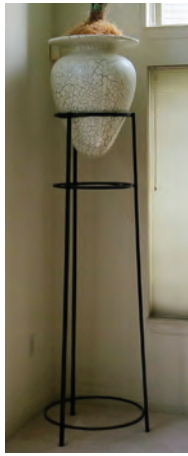

2326
MODERN WROUGHT IRON &
PORCELAIN PLANT STAND
AND VASE, H 69" TOTAL:
\$100/200



2327
AFTER HENRI MATISSE,
REPRODUCTION, H 41", W 25":
\$200/300



2328
MODERN PROCESS PRINT
REPRODUCTION, H 30", W 22",
COMPOSITION: \$200/400



2329
MODERN LITHOGRAPH, H 20",
W 32", "RITMO" (TWO FIGURES
PLAYING INSTRUMENTS):
\$200/300



2330
HARRISON CADY [1877-1970],
ETCHINGS, 1930, TWO, H 10 1/2",
W 12 1/2": \$150/250



2331
FRIASELY ITALIAN CARVED
ALABASTER BUST & PEDES-
TAL, H 14": \$800/1,200



2332
"EVENING STAR" LITHOGRAPH,
H 9" W 12": \$70/100



2333
HAMILTON HAMILTON [AMER-
ICAN, 1847-1928], ETCHING, H 6"
W 4", PORTRAIT: \$75/125



2334
PAUL WUNDERLICH [GER-
MAN, 1927-2010], LITHOGRAPH,
#45/50: \$150/250



2335
SERGIO DEGIUSTI, [20TH C.],
ETCHING, #1/5, H 10" W 7 3/4",
'WALDEN': \$70/100



2336
MARTHA WASHINGTON STYLE
MAHOGANY SEWING CABI-
NET: \$100/200



2337
AUSTRIAN POTTERY SCULP-
TURE OF WOMAN AND CHILD,
1971, H 10": \$50/100



2338
CARVED CHINESE TEAKWOOD
FIGURES, 3, H 7 1/4" TO 10 1/4":
\$75/100



2340
MODERN IRIDESCENT POT-
TERY VASE: \$100/200



2341
RUSSIAN SILVER AND ENA-
MELED SNUFF BOTTLE, H 3", W
2": \$800/1,000



2342
SARREGUEMINES FRENCH
FAIENCE DISH, DIA 9 1/2":
\$100/200



2339
NINYO DOLLS, 19TH-20TH C, EMPEROR AND EMPRESS: \$500/1,000



2343
AP. ARS ROMA ITALIAN DECO-
RATED POTTERY VASE, H 6":
\$200/400



2344
EUROPEAN MACHINE MADE
TAPESTRY: \$100/200



2345
JACK LEVINE [AMERICAN,
1915-2010], ETCHING, H 8 3/4"
W 11 3/4", 'DALEY GESTURE':
\$100/200



2346
SIDNEY W. SEELEY [AMERI-
CAN 20TH C.], WATERCOLOR &
GOUACHE, H 11", W 13": \$60/100



2347
J. DATE, WATERCOLOR, H 6"
W 13", LANDSCAPE SCENE:
\$100/200



2348
WILLIAM SCHWARTZ [RUS-
SIAN, 1896-1977], LITHOGRAPH
ON PAPER: \$100/200



2349
FRANCIS GREGG (20TH C.), OIL
ON BOARD, 1968, 18 1/2" X 12",
'STREET SCENE #2-THERE':
\$50/100



2350
ANTIQUE OIL ON BOARD, H 8
1/2" W 7 1/2", PORTRAIT OF A
LADY: \$100/200



2351
J.E. MULLER OIL ON BOARD,
1957, H 9 1/2" W 6 3/4", BOAT:
\$150/250



2352
ARTHUR E. BRACY (AMERI-
CAN, B. 1887), OIL ON CANVAS,
H 19" W 22", SHIP AT SEA:
\$150/250



2353
ILLEGIBLY SIGNED, OIL
ON CANVAS, H 16" W 12 1/2",
GYPSY GIRL: \$75/150



2354
UNSIGNED, OIL ON CANVAS,
EARLY 20TH C., H 14" W 28",
LANDSCAPE: \$75/125



2355
EDGAR YAEGER [AMERICAN,
1904-1997], OIL ON MASONITE,
1965, H 8 1/2" W 11 3/4": \$150/250



2356
THOMAS MANNING MOORE
(AMERICAN 19/20TH C.), OIL ON
CANVAS, H 20", W 26", MOUN-
TAIN COTTAGE: \$100/200



2357
JULIUS DELBOS [AMERICAN,
1879-1970], WATERCOLOR ON
PAPER, H 10" W 8", 'EASTON':
\$150/250



2358
AMERICAN SCHOOL, NAÏVE
STYLE OIL ON CANVAS, 19TH
C., H 16", W 19", ROLLING
LANDSCAPE WITH FARM &
LAKE: \$75/125



2359
ROBERTS, OIL ON CANVAS BOARD, C. 1940-1960, H 20", W 24", FACTORY WITH RAILROAD COAL CARS: \$75/150



2363
MAHL, OIL ON CANVAS, 1917, H 12" W 10", GIRL READING: \$150/250



2367
ARCHIE PALMER WIGLE (AMERICAN 1881-1963), OIL ON MASONITE, H 12", W 10", LANDSCAPE WITH TALL TREES: \$75/150



2371
GIOSUE DE BENEDETTIS (ITALIAN/AMERICAN 1874-1958), OIL ON CANVAS, H 17", W 26", WATERMELON STILL LIFE: \$75/150



2360
THEODORE MILTON WAS-SMER (US 1910-2006), OIL ON BOARD, H 16", W 12", FLOWERS IN A VASE: \$50/75



2364
ANTIQUE OIL PORTRAIT OF A MILITARY GENTLEMAN, H 12" W 9": \$150/250



2368
F. JEJOU, EUROPEAN OIL ON BOARD, 1913, H 10", W 16", HORSE DRAWN CART BY THE RIVER: \$75/125



2372
CLARK, OIL ON BOARD, C. 1940-1960, H 15", W 20", WINTER LAKE WITH FIGURES: \$100/200



2361
N. MOSELER, OIL ON CANVAS BOARD, 1934, H 20", W 16", ADOBE HOUSE: \$75/150



2365
ROY C. GAMBLE [1887-1972], OIL ON BOARD, 1918, H 8 1/4" W 6", "TRENCH PEASANT": \$150/250



2369
ILLEGIBLY SIGNED OIL ON CANVAS, 20TH C., H 14", W 10", MEDITERRANEAN COASTAL SCENE: \$75/125



2373
ITALIAN SCHOOL OIL ON CANVAS, C. 16TH/17TH C., H 66" W 53", THE ANNUNCIATION: \$3,000/5,000



2362
R. FISHER, BRITISH OIL ON BOARD, C. 1920-1940, H 12", W 13", CATTLE FEEDING: \$100/200



2366
M. MORANDI, WATERCOLOR ON PAPER, H 18 3/4" W 12 1/2", COURTYARD: \$100/200



2370
WILLIAM MELLOR (BRITISH 1851-1931), OVAL OIL ON WOOD PANEL, H 8", W 11", LANDSCAPE WITH RIVER & RAPIDS: \$150/300



2374
19TH C. OILS ON BOARD, TWO, H 5 1/4" W 6 1/2", GENRE SCENES: \$75/125



2375
ROSE SOBEL [AMERICAN, 20TH C.], OIL ON CANVAS, H 10 1/4" W 8 1/2", NEWSBOY: \$150/250



2379
ANTIQUE ITALIAN SCHOOL OIL ON CANVAS, H 11 1/2" W 7 1/2": \$100/200



2383
PABLO PICASSO PRINT, H 13", L 9.75" "NESTOR'S TALE OF THE TROJAN WAR": \$150/250



2388
ARTHUR BRISCOE, PRINT, H 16", W 19", "ABANDONED", # 73/75: \$150/250



2376
ANTIQUE OIL ON BOARD, H 7 1/2" W 6", NUDE FEMALE BY WINDOW: \$75/150



2380
SIGNED, PRINT ON CANVAS, 20TH C., H 30" W 40", BALLERINAS ONSTAGE: \$150/250



2384
FRIEDEL DZUBAS COLOR LITHOGRAPH H 30", L 52", "WORKS IN PROGRESS 1983": \$125/250



2389
STEWART, HAND-COLORED NATURALIST LIBRARY OF BIRDS, THREE, 6" X 3 1/2": \$75/125



2377
W. HAMPTON, OIL ON CANVAS, H 19 1/2" W 23 1/2", PLAYING CARDS: \$150/250



2381
HOI LEBADANG, INTAGLIO, #240/275, 29" X 23": \$300/400



2385
L.C. EARLE CHROMOLITHOGRAPHS, HUNTERS 1880 PAIR H 14" W 9 1/2": \$80/120



2390
N. HAMMILIN, ETCHING, H 8 1/2", W 6 1/2", GEESE: \$75/125



2378
B. SCHROFEL, OIL ON CANVAS, H 19 1/4" W 15", PUB SCENE: \$100/200



2382
MODERN OFFSET LITHOGRAPH, H 31", W 31", COMPOSITION: \$200/400



2386
J. BROCKER, LITHOGRAPHS. SURREY VIEWS, C. 1830, 4, H 13", W 18": \$200/300



2391
EDWARD J. CHERRY (BRITISH), ENGRAVINGS, TWO, 4 1/2" X 5" & 6" X 4", CATHEDRALS: \$75/125



2387
H.A. OGDEN, LITHOGRAPHS MILITARY 1885 H 12" W 11": \$200/400



2392
LE RICHE, ETCHING, EARLY 20TH C., #29/125, 7 3/4" X 6 3/4", FISHERMAN ALONG THE SEINE: \$75/125



2393

OFFSET COLOR LITHO-
GRAPHS, 20TH C., TWO:
\$100/200



2394

C. C. BOWEN (20TH C.), WOOD-
CUT, #15/100, 8" X 11", 'DOCKS
AT KILLARNEY': \$75/125



2395

WILLEM SNITKER (EUROPEAN
B. 1938), ETCHINGS, 1965, 3, H 6
1/2", 8", W 8", 10", ARTIST TRIB-
UTE PRINTS: \$75/125



2396

BERNARD BUFFET PRINT ON
PAPER, H 12" W 9": \$50/75



2397

ANTHONY CARROLL, MODERN
ETCHING & AQUATINT, H 24",
W 18", BUILDINGS & TELE-
PHONE POLES, #2/20: \$50/75



2398

AFTER FRANK NEWBOULD
(1887-1950), TRAVEL COLOR
LITHO POSTER, C. 1923, H 40",
W 25", "HOLIDAY CRUISE TO
NORWAY, R.M.S.P. ARCADIAN":
\$400/1,000



2399

MARIO DE FERRANTE [1898-
1992], COLOR LITHOGRAPH,
1950, H 16" W 12", "OLIVE
BRANCH": \$70/100



2400

LITHOGRAPH, C. 1940/1960, H 9"
W 12", WAGON TRAIN, ILLEG-
IBLY PENCIL SIGNED: \$30/60



2401

AFTER ALBRECHT DURER,
PRINT ON PAPER, H 11 1/2" W
9": \$50/75



2402

AFTER DEGAS, PRINT ON
PAPER, H 8 1/2" W 11", "STUDY
OF A HORSE": \$70/100



2403

AFTER W. LARSON, PRINT ON
CANVAS, 20TH C., H 23 1/4" W 35
1/4", "THE HUNT": \$150/250



2404

EDNA HIBEL [AMERICAN, B.
1917], LITHOGRAPH, H 30" W
22 1/2", MOTHER & CHILDREN:
\$100/150



2405

EDNA HIBEL [AMERICAN, B.
1917], LITHOGRAPH ON SILK, H
22" W 13": \$75/125



2406

JOHN Z. GELSAVAGE (1909-),
LITHOGRAPH, 1937, 8" X 12",
'CLEAN SNOW': \$40/60



2407

DON LORD (US. B. 1929).
GOUACHE & PASTEL, H 4 1/2",
W 7", "AUTUMN FIGURE":
\$40/70



2408

J. GAPARD, HAITIAN WATER-
COLOR & GOUACHE, 1955, H
18", W 15", HAITIAN PORT:
\$100/200



2409

ROBERT IRWIN, AMERICAN
WATERCOLOR, 1939, H 16", W
12", LOGGING SCENE: \$75/150



2410

FRED W. RYPSAM (AMERICAN
1880-1969) , WATERCOLOR, H
13", W 17", SAILING VESSEL:
\$75/150



2411
AMERICAN WATERCOLOR,
1945, H 9 1/2", W 13" SIGHT,
FARMLAND: \$50/100



2412
EDWARD PUTHAND, WATER-
COLOR ON PAPER, H 18" W 24
1/2", LANDSCAPE: \$100/200



2413
EVELYN BRACKETT [20TH C.],
WATERCOLOR & INK DRAW-
ING, H 8 5/8" W 6 1/2", FAMILY
PORTRAIT: \$100/200



2414
WILLIAM FRANCIS
LONGSTAFF [1879-1953],
WATERCOLOR, H 6 1/2" W
6 1/2", "ST. PAUL'S CATHE-
DRAL": \$100/200



2415
HAROLD COHN [AMERICAN,
1908-1982], WATERCOLOR, 1939,
H 18" W 14", FLORAL STILL
LIFE: \$100/200



2416
WATERCOLOR, C. 1910-1940,
CA. H 19", W 24" SIGHT, "PEEP
SHOW": \$75/150



2417
RODRIGUEZ WATERCOLOR
1940 H 12" W 27": \$50/75

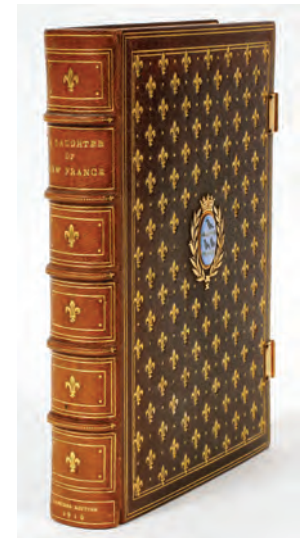

2418
G. DOUGHTY, SOLD BY TIF-
FANY "A DAUGHTER OF NEW
FRANCE", PRINCESS EDI-
TION 1916 H 7 1/2" W 5 1/2":
\$3,000/4,000



2419
BACCARAT STERLING SILVER
MEDICIS CUFFLINKS: \$200/400



2420
GENTLEMAN'S 18 KT GOLD
AND LAPIS RING: \$400/600



2421
DANECRAFT STERLING SIL-
VER POLO PIN: \$150/300



2422
800 SILVER AND GOLD WASH,
HORSE FORM TIE BAR: \$125/250



2423
TIFFANY & CO. STERLING SIL-
VER KEY CHAIN: \$100/200



2424
FERRARI STERLING SILVER
CUFFLINKS: \$125/250



2425
14KT YELLOW GOLD, OPAL &
AMETHYST RING: \$300/500



2426
14KT YELLOW GOLD & AME-
THYST RING: \$300/400



2427
14KT YELLOW GOLD & AME-
THYST RING: \$300/400



2428
14KT YELLOW GOLD & AME-
THYST RING: \$200/400



2429
14KT WHITE & YELLOW GOLD
BRACELET, L 6 7/8", PERIDOT
AND AMETHYST: \$300/400



2430
14KT WHITE GOLD BRACELET,
L 7": \$200/300



2431
14KT YELLOW GOLD & PEARL
BROOCH, W 2": \$100/150



2432
18KT YELLOW GOLD LADY'S
DANGLE EARRINGS, PAIR, L 1
1/4": \$100/200



2436
14KT YELLOW GOLD CHAIN W/
CAT PENDANT, L 23": \$150/300



2440
14KT YELLOW GOLD CHAINS,
THREE, L 15"-18": \$250/300



2445
FRENCH STYLE BRASS FAN
FORM FIRE SCREEN, AFTER
1960, H 28", W 37": \$75/125



2433
BAROQUE PEARL LADY'S
NECKLACE, L 17 1/4": \$150/250



2437
ITALY 14KT YELLOW GOLD
CHAIN, L 34": \$100/150



2441
14KT YELLOW GOLD & 0.25
CT MARQUISE BLUE TOPAS:
\$300/350



2446
BAKER FURNITURE CO.
UPHOLSTERED BENCH, H 15",
\$150/250



2442
14KT WHITE GOLD BAND W/
DIAMONDS, SIZE 7.75.: \$200/400



2447
CHEST OF 4 DRAWERS, EARLY
20TH C., H 29" L 33" D 22":
\$300/500



2434
14KT YELLOW GOLD CHAIN W/
10KT YELLOW GOLD CAMEO
PENDANT: \$150/250

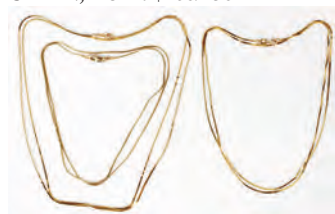

2438
14KT YELLOW GOLD FINE
CHAINS, THREE, L 20" -28":
\$200/300



2443
14KT YELLOW GOLD & SIMU-
LANT WIDE BAND: \$100/200



2448
ANTIQUE CHEST OF 8 DRAW-
ERS, H 37" W 11" D 15": \$100/200



2435
14KT YELLOW GOLD CHAIN, L
27": \$100/200



2439
ITALY 14KT YELLOW GOLD
CHAINS, THREE, L 15"-19":
\$200/300



2444
VICTORIAN STYLE PIERCED
BRASS PLANT STANDS, 2, H 30",
W 16", DIA 16": \$150/250



2449
FRENCH STYLE BATHROOM
VANITY, H 36", L 50", D 21":
\$200/400



2450
BOMBE STYLE OAK CHEST OF
DRAWERS, MID 20TH C., H 30"
W 29": \$150/250



2451
QUEEN ANNE STYLE MAHOGA-
NY PEDESTAL TABLE, 20TH C.,
H 29", DIA 23": \$100/200



2452
MODERN IONIC STYLE PLAS-
TER PEDESTALS, PAIR, H 30",
W 16", D 16": \$200/400



2453
GERMAN OAK TRESTLE
TABLE, EARLY 20TH C., H 23
1/2" L 55" D 27": \$200/400



2454
14KT YELLOW & AMETHYST
RING: \$200/400



2455
14KT YELLOW, AMETHYST, &
PERIDOT RING: \$200/250



2456
14KT YELLOW GOLD & AME-
THYST RING: \$200/250



2457
14KT YELLOW GOLD & AME-
THYST RING: \$200/300



2458
14KT YELLOW GOLD BOX
CHAIN, L 19 3/4": \$100/200



2459
14KT YELLOW GOLD CHAIN, L
19 1/2": \$125/175



2460
14 KT GOLD CHAIN WITH
OVAL PENDANT, L 28": \$300/400



2461
ITALY 14KT YELLOW GOLD
RING: \$100/200



2462
14KT YELLOW GOLD & AME-
THRINE RING: \$200/400



2463
14KT YELLOW & WHITE GOLD
& ENHANCEMENT DIAMONDS
RING: \$100/150



2464
14KT WHITE GOLD & AME-
THYST RING: \$150/250



2465
14KT YELLOW GOLD W/
CARVED AMETHYST RING:
\$100/200



2466
14KT WILD CAT RING: \$/



2467
14KT YELLOW GOLD RING:
\$150/200



2468
14KT YELLOW GOLD RING
W/ EMERALD AND SAPPHIRE:
\$200/300



2469
AMETHYST & DIAMOND RING:
\$300/400



2470
14KT GOLD CAT MOTIF RINGS,
FOUR: \$300/400



2471
14KT GOLD CAT MOTIF RINGS,
FIVE: \$300/400



2472
14KT GOLD CAT MOTIF RINGS,
FIVE: \$300/400



2473
14KT YELLOW GOLD SWIRL
DESIGN RINGS, TWO: \$200/300



2474
14KT YELLOW GOLD RIBBED
RINGS, TWO: \$200/300



2475
DANSK DESIGNS TEAKWOOD
ICE BUCKET BY JENS QUIST-
GAARD TJORN, C. 1960, H 19
1/2": \$75/125



2476
REED & BARTON VICTORIAN
SILVER PLATE COFFEE SER-
VICE, SIX PIECES PLUS TRAY:
\$200/400



2477
SHEFFIELD PLATE BISCUIT
BOX, COMPOTE AND FRUIT
BOWL 4 PCS: \$100/200



2478
STERLING COMPOTES STIEFF,
STAVRE GREGOR PANIS, 3:
\$100/200



2479
GORHAM, TOWLE & INTERNA-
TIONAL STERLING SERVING
PIECES, FOUR, DIA 8"-10":
\$150/300



2480
BAILEY, BANKS & BIDDLE CO,
STERLING SILVER NUT DISH-
ES, EIGHT: \$125/250



2481
SILVER PLATE COFFEE
CARAFE, H 14", W 5": \$25/80



2482
900 SILVER AND HAND PAINT-
ED BOOKMARK: \$100/200



2483
ONEIDA PAUL REVERE REPRO-
DUCTION SILVER PLATE
BOWL, H 4", DIA 8": \$25/75



2484
SILVER PLATE CREAMER,
SUGAR BOWL & TRAY, L 11":
\$25/75



2485
ONEIDA COMMUNITY SILVER
PLATE COFFEE SERVICE,
4PIECES: \$100/200



2486
ONEIDA SILVER PLATE COV-
ERED CREAMER, SUGAR &
TRAY, 3 PIECES: \$25/70

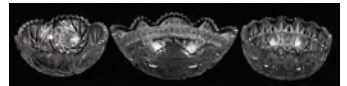

2487
CUT CRYSTAL BOWLS, BRIL-
LIANT PERIOD, 3: \$50/80



2488
MODERN JAPANESE STYLE
CHINOISERIE PEDESTAL, H
42", W 12", D 12": \$100/200



2489
MODERN STEEL TORCHIERES,
TWO, H 48" & 61", W 7": \$100/200



2490
PEWTER BALANCE SCALE, H
19", W 14": \$100/200

2491
ARTHUR POINIER, MIXED
MEDIA DETROIT NEWS POLIT-
ICAL CARTOON, 1967, H 17", W
13" IMAGE, "A FUNNY THING
HAPPENED__": \$30/50

DECEMBER HIGHLIGHTS

Friday the 12th 2014 • Saturday the 13th 2014 • Sunday the 14th 2014



PUCCI, MARBLE SCULPTURE, H 40 1/2", AFTER MICHELANGELO'S "DAVID"



CARRERA MARBLE SATYR AND NYMPH, ITALY 19TH.C. H 48"



JAMES LONSDALE (BRITISH, 1777-1839)
OIL ON CANVAS, H 24", W 20"



LOWELL BLAIR NESBITT (AMERICAN 1933-1993), OIL ON CANVAS, 1967, H 60", W 60"
"MONT. FALLS"



EMERALD, DIAMOND, PLATINUM & 18KT GOLD BRACELET, L 7"

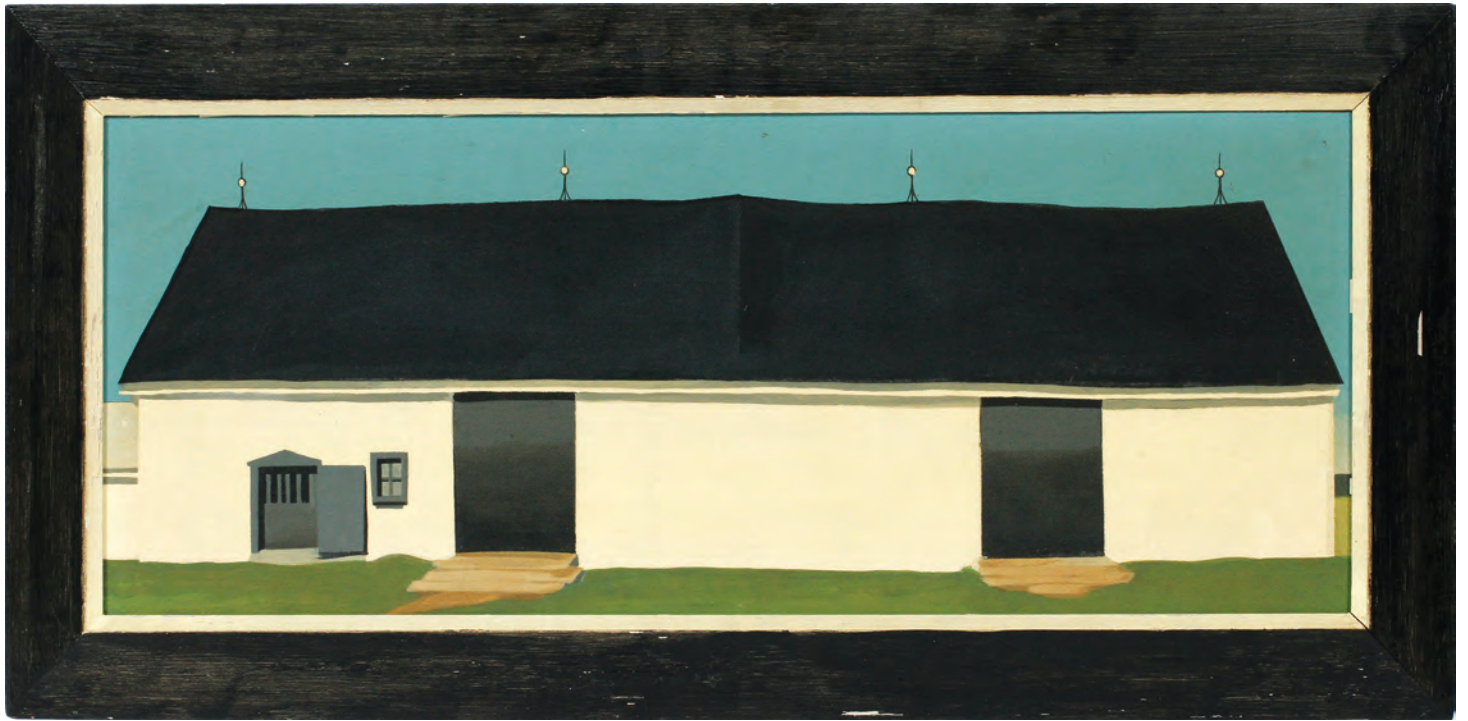

GEORGIA O'KEEFFE [AMERICAN, 1887-1986], OIL ON BOARD, C. 1932, H 12" W 30", "WHITE CANADIAN BARN"



FREDERIC REMINGTON (AMERICAN 1861-1909), ORIGINAL OIL ON CANVAS, 14" X 17"



MONTAGUE DAWSON WATERCOLOR, H 17",
L 27", CLIPPER SHIP AT FULL SAIL



ATTRIBUTED TO FRANCESCO FRACANZANO
(ITALIAN, 1612-1656) OIL ON CANVAS, H 38" W 30"



#2011
WILLIAM LEE HANKEY (ENGLISH 1869-1952), OIL ON CANVAS,
H 20", W 25" A PICNIC PARTY



#1061
ANTIQUE VENETIAN CARVED & POLYCHROME
BLACKAMOOR FIGURES, PAIR, H 53"



#1004
STEBEN AURENE GLASS SHADES & BRASS
FOUR-LIGHT CHANDELIER, EARLY 20TH C.,
H 6 1/4", 33" OVERALL



#2010
DAWSON DAWSON-WATSON [ENGLISH, 1864-1939], OIL ON CANVAS,
H 29", W 24", LANDSCAPE

DuMouchelles

ART GALLERIES CO.

409 EAST JEFFERSON AVENUE
DETROIT, MICHIGAN 48226
Across from the Renaissance Center

LAWRENCE DUMOUCHELLE NORMAN DUMOUCHELLE
JOAN D. WALKER ERNEST J. DUMOUCHELLE
ROBERT DUMOUCHELLE NANETTE POOLE
SUZANNE LYNCH

Art and Estate Auctioneers and Appraisers
TELEPHONE: (313) 963-6255

WEBSITE: WWW.DUMOUCHELLES.COM

FIRST CLASS MAIL
U.S. POSTAGE
PAID
PERMIT NO. 4492
DETROIT, MI



#2039 LOUIS ERNEST BARRIAS [FRENCH, 1841-1905], BRONZE SCULPTURE, H 21 1/2" L 8", "LA NATURE SE DEVOILANT DEVANT LA SCIENCE"



#2042 MARSHALL FREDERICKS BRONZE SCULPTURE, H 45 1/2", L 27", "DON QUIXOTE"