

*Du Mouchelles*

*since 1927*



*December*

12 13 14

*two thousand fourteen*



#2020  
SAMUEL RAYNER WATERCOLOR, H 16", L 21.5", "READING THE LESSON"



#2025  
FRENCH SCHOOL PASTEL ON PAPER,  
H 53", W 31", STANDING FEMALE NUDE



# 2042  
WILLIAM & MARY/QUEEN ANNE WALNUT  
SLANT-FRONT DESK, C. 1700-15, H 36", W 30", D 18"



#2043  
WILLIAM & MARY/QUEEN ANNE WALNUT CHEST OF DRAWERS,  
C. 1720, H 38", W 35", D 22"

# DuMouchelles

## AUCTION AT THE GALLERY • December 2014

### Friday, December 12<sup>th</sup> at 6:30 pm

Friday evening's sale presents contemporary and mid-century modern furnishings by Milo Baughman, George Nelson, Paul McCobb, and others; art deco chandeliers by Muller Frères; a bronze Pegasus garden sculpture; 19th and 20th century oil paintings by Frederick Kinnaird, Ernest Ponthier de Chamaillard, and Ben Fortuna; Chinese celadon and Japanese Satsuma; Steuben glassware; Lladro, Royal Doulton and Hummel collectible figures; c. 1907 Detroit Tigers postcards, sports memorabilia autographed by Gordie Howe, Bud Lynch, Nicklas Lidstrom, and Chris Weber, as well as Hollywood celebrities and historical figures, such as Patton and Churchill; and collections of firearms, coins and currency—over 60 lots; Tiffany & Co. yellow gold jewelry and other dazzling examples adorned with diamonds and enamel. Also, aviation prints signed by returned WWII pilots.

### Saturday, December 13<sup>th</sup> at 11:00 am

The Saturday auction shines with iridescent art glass, gleaming silver, and sparkling jewelry just in time for the holidays. The sale opens with Favrite glass lamps by Tiffany, including a tall table lamp base in the Tel El Amarna Egyptian pattern, followed by Steuben and Durand vases; Continental and Persian silver; sterling flatware sets by Reed & Barton, International, Gorham and Tuttle; and, Property of a Northern Michigan lady, sterling by Buccellati, Tiffany & Co., S. Kirk & Son, Cellini, and more. Other lots of note, George III silver and a pewter tobacco press by Richard Pitt; Russian samovar; Royal Crown Derby 'Red Aves' dinner set and Louis Philippe luncheon set; Pierrefonds and Pewabic pottery; R. Lalique 'Laurier' and 'Perles', alongside covetable contemporary pieces such as the 'Nemours' bowl, 'Trophee' sculpture, and perfume bottles. Fine and estate jewelry offerings include a Georg Jensen 18kt gold brooch designed by Nanna Ditzel; natural sapphire, ruby & diamond rings and earrings; a diamond elephant bangle; Omega lady's wristwatch and a Heuer Skipper gentleman's watch—over 150 lots to peruse. Additionally, mink and fox jackets and full-length coats for ladies and men; Chanel, Gucci, Fendi, and Louis Vuitton bags from private individuals; and Judith Leiber minaudiere and accessories from an Oakland County collector of fine bags.

### Sunday, December 14<sup>th</sup> at Noon

The 250 lots of American and European fine art feature works by: Chana Orloff; Harriet Frishmuth, Frederic Remington, Edward Hopper, John Clayton Adams, Henry H. Parker, Alex de Andreis, Montague Dawson, Jim Dine, Joan Miro, Pablo Picasso, David Hockney, Salvador Dali, Jean Janssen, Hanna Siebel, Kawase Hasui as well as an Italian early 17th c. oil in the style of Francesco Fracanzano and an outstanding Italian Carrara marble satyr and nymph sculpture plus many more. The highlight of the fine jewelry in the session is a 4.18 ct. marquise diamond and platinum ring having a GIA certification. Also of special interest is 18th c. English furniture from an Ann Arbor, MI collector as well as 11 lots of Royal Copenhagen "Flora Danica". Rounding out the session is a nice selection of semi-antique Oriental rugs, 20th c. furniture and an American and European map collection.

**FREE VALET PARKING ALL SALE DATES.**

### Exhibition Hours - Extended Preview:

Friday, December 5th .....	9:30 am to 5:30 pm
Saturday, December 6th .....	9:30 am to 5:30 pm
Tuesday, December 9th .....	9:30 am to 5:30 pm
<b>Wednesday, December 10th .....</b>	<b>9:30 am to 8:30 pm</b>
Thursday, December 11th .....	9:30 am to 5:30 pm
Friday, December 12th .....	9:30 am to 4:00 pm

**FREE PARKING WEDNESDAY EVENING EXHIBITION.**

**CATALOGS AVAILABLE** at the gallery, \$25, \$30 postpaid. Annual domestic subscriptions \$110, international subscriptions \$190.

**NOTE:** A buyers premium of 20% will be added to each lot sold, and is subject to 6% Michigan sales tax.



## DuMouchelles

**Fine Arts Auctioneers & Estate Appraisers Since 1927**

*Opposite the Renaissance Center, one block east of the Tunnel to Windsor approached by I-75 and US 10.*

409 East Jefferson  
Detroit, Michigan 48226  
(313) 963-6255  
(313) 963-8199 Fax  
[www.dumouchelles.com](http://www.dumouchelles.com)

# CONDITIONS OF SALE

The following Conditions of Sale are DuMouchelles' and the Consignor's agreement with the Buyer relative to the property listed in the auction catalog.

The Conditions of Sale, the glossary, and all other contents of the catalog are subject to amendment by DuMouchelles by the posting of notices or by oral announcements made during the sale. All property is offered by DuMouchelles as agent for the Consignor unless the catalog indicates otherwise.

By participating in any sale the Consignor, Bidder and Buyer agree to be bound by these terms and conditions.

- 1. Before the Sale.** Prospective bidders or their agents should inspect the property before bidding to determine its condition, size and whether or not it has been repaired or restored. Buyers are responsible for satisfying themselves concerning the condition of the property and the matters referred to in the catalog entry. Condition reports, photos and video or digital images are provided as a courtesy and should not be used as a substitute for viewing the items in person. All statements made in the catalog or in the condition report or made orally or in writing elsewhere are statements of opinion and are not to be relied on as statements of fact. Except as set forth in paragraph 18, DuMouchelles and the Consignor assume no risk, liability or responsibility for the authenticity of the authorship of any property identified in this catalog. All property is sold "as is" and neither DuMouchelles nor the Consignor make any warranties or representations of any kind or nature with respect to the property, and no statement in the catalog or made at the sale, or in the bill of sale or invoice or elsewhere shall be deemed an assumption of liability or warranty or representation as to the description, genuineness, attribution, provenance or condition of the property. DuMouchelles and the Consignor make no representations as to whether buyer acquires any reproduction rights in the property.
- 2. Bidding Registration.** Bidders attending the auction are required to sign a registration form either in person, fax or online and provide proof of identification. DuMouchelles may require the production of bank or other financial references. Registered bidders agree to be fully liable for all bids, including the liability to timely pay in full for any lot that is the subject of a successful bid submitted by the bidder in accordance with the Conditions of Sale.
- 3. Buyer's Premium.** A premium of 20% of the successful bid price will be added to all lots and is payable by the buyer as part of the total purchase price on lots in sale. A premium of 23% will be added to the bid price on all lots sold via an online bidding service.
- 4. Withdrawal.** DuMouchelles reserves the right to withdraw any property before sale and shall have no liability for such withdrawal.
- 5. Bid Per Lot.** Unless otherwise announced by the auctioneer, all bids are per lot as numbered in the catalog.
- 6. Video or digital images.** At some auctions a video or digital screen may be used. DuMouchelles is not liable for any errors in the operation or quality of the image presented.
- 7. Reserves.** Unless the sale is advertised and announced as a sale without reserves, each lot is offered subject to reserve. DuMouchelles may implement such reserves by bidding through its representatives on behalf of the Consignor.
- 8. Bidding.** DuMouchelles reserves the right to reject a bid from any bidder. The auctioneer has the right to split any bidding increment and to advance the bidding in any manner as the auctioneer may decide. The highest bidder acknowledged by the auctioneer shall be the buyer. In the event of any dispute between bidders, the auctioneer shall have sole and final discretion either to determine the successful bidder or to re-offer and resell the article in dispute. If any dispute arises after the sale, the sale record of DuMouchelles shall be conclusive in all respects.
- 9. Absentee bids.** As a convenience to bidders who cannot attend a sale in person, DuMouchelles will, if so instructed, execute written bids on their behalf without additional cost. Absentee bidders should complete the Absentee Bid Form provided in the catalog or online and submit the written bid in advance of the auction. If DuMouchelles receives written bids on a particular lot for identical amounts, and at the auction these are the highest bids on the lot, it will be sold to the person whose written bid was received and accepted first. DuMouchelles is not responsible for errors or failure to execute the written bid or for errors or omissions in connection with the written bid. Lots are bought for absentee bidders at the lowest possible price (which may be below the written bid price) subject to other bids or reserves.
- 10. Phone bids / Online bids.** If a bidder makes arrangements with DuMouchelles prior to commencement of the sale, DuMouchelles will use reasonable efforts to contact them to enable them to participate in the bidding by telephone. DuMouchelles is not responsible for failure to contact bidder or for error and omissions in connection with telephone bidding. DuMouchelles will use reasonable efforts to carry out online bids, however DuMouchelles is not responsible for equipment failure, inability to access the Internet or software malfunctions related to the execution of online bids.
- 11. Auctioneer's Discretion.** If the auctioneer determines that any opening bid is not commensurate with the value of the article offered, he may reject the same and withdraw the article from the sale. If having accepted an opening bid, the auctioneer decides that any advance thereafter is not of sufficient amount, he may reject the advance.
- 12. Successful Bid.** On the fall of the auctioneer's hammer, title to the offered lot will pass from Consignor to the highest bidder acknowledged by the auctioneer, subject to all the Conditions of Sale set forth herein, and such bidder (a) assumes full risk and responsibility therefore (b) if requested will sign a confirmation of purchase and (c) will pay the purchase price in full or such part as DuMouchelles may require for all lots purchased.
- 13. Payment.** The buyers are expected to make payment for purchases immediately after the auction for the entire amount due (including hammer price, buyer's premium and applicable taxes and other charges including handling charges and storage costs). Payment in U.S. Dollars can be made by check, cash, wire transfer, or Visa, MasterCard, and Discover credit, charge or debit card, subject to certain limitations. PayPal may be used for purchases made via LiveAuctioneers.com. International payments can be made by wire transfer or if purchase is made via LiveAuctioneers.com, then PayPal should be used. The buyer grants DuMouchelles a security interest in the property and Du-

Mouchelles may retain as collateral security for the buyer's obligations to DuMouchelles, any property or monies held or received by DuMouchelles for the account of the buyer. Payment will not be deemed to have been made in full until DuMouchelles has collected funds represented by checks, or, in the case of bank or cashier's checks, until DuMouchelles has confirmed their authenticity. Buyer agrees that a 6% per month late charge will be imposed on the total purchase price if payment is not made in accordance with all of the conditions set forth herein and agrees to pay any returned check charges that may be incurred.

- 14. Tax.** Unless exempted by law from the payment thereof, the buyer will be required to pay Michigan state retail sales taxes at a rate of 6%, or any taxes that are applicable at this date, including any federal luxury or other tax. Unless exemption from such taxes is established to the satisfaction of DuMouchelles, any buyer claiming an exemption will be required to pay the tax to DuMouchelles and seek a refund from the state. Deliveries outside the State of Michigan may be subject to the compensating use tax of another state and, where a duty of collection is imposed upon them by law, DuMouchelles will require payment of such taxes.
- 15. Removal of Property.** The buyer at buyer's expense must remove all property from DuMouchelles not later than 10 business days following the sale. Removal of purchases during the auction is encouraged. Purchases not so removed will be subject to the following charges to cover handling and storage costs: After 10 business days following the sale, a handling charge of 1% of the purchase price will be payable by the buyer per month until the items are removed, with a minimum of 5% for any property not so removed within 60 days after the sale. Buyer agrees that any property which is paid for but left at DuMouchelles' premises for any reason in excess of sixty (60) calendar days after the sale may be sold by DuMouchelles at public auction with the balance of any funds recovered in excess of the storage charges and auction charges, being remitted to the buyer.
- 16. Non-Payment.** If the buyer does not make full payment for the purchases within the time required, DuMouchelles is authorized in their absolute and sole discretion to exercise one or more of the following remedies, in addition to other remedies available to DuMouchelles and the Consignor by law: DuMouchelles is authorized to: (a) hold the buyer liable for the total purchase price; (b) cancel the sale, retaining as liquidated damages all payments made by the buyer; (c) resell the property at public auction or private sale with terms that DuMouchelles deems appropriate; (d) to resell the property at public auction without reserve and the buyer shall be liable for any deficiency, cost, handling charges and the expenses of both sales and the commissions on both sales; (e) to offset the full purchase price against any amount owed by DuMouchelles to the buyer; (f) to not allow any bids at any upcoming auctions by or on behalf of the buyer; and (h) to take other actions as DuMouchelles find necessary and appropriate. The buyer grants DuMouchelles a security interest in any property in DuMouchelles' possession which is owned by such buyer and DuMouchelles is authorized to hold such property as collateral security for such buyer's obligations. Buyer shall be liable to DuMouchelles for all other charges incurred as a result of buyer's non-payment, including attorney fees, expenses and incidental damages. As between DuMouchelles and Consignor, if the successful bidder does not pay for the property, collection procedures shall be the responsibility of the Consignor and not DuMouchelles.
- 17. Packing and Shipping.** Shipping arrangements are the buyer's responsibility and expense. If needed, a list of shippers is available from DuMouchelles. Buyer agrees that packing and handling of purchased lots by DuMouchelles employees are undertaken solely as a courtesy for the convenience of the buyers, and DuMouchelles is not responsible for damage or breakage which may occur during packing and handling and shipping by DuMouchelles or of other carriers or packers of purchased lots, whether or not recommended by DuMouchelles. Packing and handling of purchased lots is at the entire risk of the buyer. In the case of fragile items, DuMouchelles in their sole discretion may decline to package the items.
- 18. Limited Right of Rescission.** If within twenty-one days of the sale of any lot, the buyer gives notice in writing to DuMouchelles alleging that the identification of authorship (as defined in the catalog Glossary and set forth in the heading in quotation marks in the auction catalog) of such lot as set forth in the catalog description of such lot (as amended by any written notices or verbal announcements during the sale) is not substantially correct based on a fair reading of the catalog, and (b) if within fourteen days of such notice the buyer returns the lot to DuMouchelles in the same condition as when sold, and (c) establishes the written allegations to DuMouchelles' satisfaction (including by providing one or more written opinions by recognized experts in the field, as DuMouchelles may reasonably require), then the sale will be rescinded with only the purchase price and buyer's premium refunded. No reimbursement shall be made for any shipping costs incurred. If, prior to receiving such notice from the original buyer alleging such defect, DuMouchelles has paid the Consignor monies owed to him in connection with this sale, DuMouchelles agrees to refund only the buyer's premium and applicable sales taxes paid. Consignor agrees to refund any payments made to Consignor for such property. In the event the Consignor refuses to refund the payments, DuMouchelles may disclose the identity of the Consignor and assign to buyer DuMouchelles' rights against the Consignor with respect to the lot the sale of which is sought to be rescinded. Upon such disclosure and assignment, any liability of DuMouchelles as Consignor's agent with respect to the said lot shall automatically terminate.
- 19. Limitation of Liability.** If, for any reason a purchased lot cannot be delivered in the same condition as at the time of sale, or should any purchased lot be stolen, mis-delivered or lost prior to delivery, DuMouchelles shall not be liable for any amount in excess of that paid by the buyer.
- 20. Governing Law and Jurisdiction.** The Conditions of Sale, as well as the buyer's, Consignor's and DuMouchelles' respective rights and obligations shall be governed, construed and enforced in accordance with the laws of the State of Michigan. All persons participating in any auction sale, whether as bidder or consignor, whether present in person or by agent, or by absentee bid, order bid, telephone, internet or other means, consent to the exclusive jurisdiction of the state courts located in Wayne County, Michigan, and if applicable, of the federal court located in Detroit, Wayne County, Michigan.
- 21. Severability.** If any part of the Conditions of Sale is found by any court to be invalid, illegal or unenforceable, that part shall be discounted and the rest of the conditions shall continue to be valid to the fullest extent of the law.

NOTE: Condition reports, photos and video or digital images are provided as a courtesy and should not be used as a substitute for viewing the items in person. All items are sold "as is" in accordance with the Conditions of Sale.

# ABSENTEE BID FORM

I desire to place the following bids to be executed as low as other competitive bids permit and not exceeding the amount herein named. Bids are so much per lot as indicated below, and are made subject to the Conditions of Sale printed in the catalog of this sale. Please note, a buyers premium of 20% will be added to each lot sold, and is subject to 6% Michigan sales tax, with the exception of purchase for resale with a copy of your current sales tax license on file with DuMouchelles, or purchases which will be shipped outside of Michigan. We strongly recommend that all bids be mailed as far in advance of the sale as possible. We will be glad to cooperate if you find it necessary to telephone in bids but caution that any errors resulting from misinterpretation of lot numbers, amounts or instructions are the bidder's responsibility.

***Please print clearly***

CUSTOMER#	NAME	
STREET		
CITY	STATE	ZIP
TELEPHONE	EMAIL	

LOT NO.	NAME OF ITEM	BID IS PER LOT 20% BUYERS PREMIUM WILL BE ADDED
<b>Deposit</b>		

*We accept check, Wire Transfer, Visa, MasterCard. and Discover Cards.*  
**PLEASE NOTE ALL SALES ARE FINAL.**

**SIGNATURE** \_\_\_\_\_

**Dealers/Wholesalers please sign below:** The above purchases will not be consumed by the purchaser but will be resold in the regular course of business by the purchaser per \_\_\_\_\_  
**State Tax License#** \_\_\_\_\_

I/We certify that all items are purchased for use as indicated above and agree to reimburse **DuMouchelle Art Galleries** the sales tax in the event this claim is disallowed by the Michigan Department of Treasury. Exemption of sales tax will not be waived unless signed.

\_\_\_\_\_  
**DEALER / WHOLESALER SIGNATURE**

**Telephone bid participation service:** In the event you would like to bid with the audience for one or more lot(s) and do not want to register a firm, written, silent bid, the gallery will provide the service of telephoning you at a specified phone number that you may actively participate in the bidding. Again, this can be pre-arranged in writing (as mentioned above), by telephone (313) 963-6255, or by fax (313) 963-8199, prior to the auction sessions.

**Shipment of merchandise** must be arranged by the buyer within two weeks of the sale. All shipping is at the buyer's expense. Return this bidding form to: **DuMouchelle Art Galleries** 409 East Jefferson Avenue, Detroit, Michigan 48226

**CATALOG SUBSCRIPTIONS**  
 Over 1400 items are offered monthly. For advanced information, subscribe to the DuMouchelle Catalog. A one year domestic subscription is available for only \$110 postpaid, or \$190 international. Call (313) 963-6255 or fill out the order form. Enclose check payable to DuMouchelle Art Galleries and mail to 409 East Jefferson Avenue, Detroit, Michigan 48226. We also accept Visa, MasterCard or Discover Cards.

**CATALOG SUBSCRIPTION ORDER FORM** \$110 Domestic • \$190 International

NAME \_\_\_\_\_

ADDRESS \_\_\_\_\_

CITY \_\_\_\_\_ STATE \_\_\_\_\_ ZIP \_\_\_\_\_

COUNTRY \_\_\_\_\_ PHONE \_\_\_\_\_ FAX \_\_\_\_\_

Check Enclosed Payable To DuMouchelle Art Galleries    Visa    MasterCard    Discover

CARD NUMBER \_\_\_\_\_ EXPIRATION DATE \_\_\_\_\_

SIGNATURE \_\_\_\_\_

# GLOSSARY

*For pictures, drawings, prints, miniatures and sculptures.*

Please note that all statements in this catalogue as to authorship are made subject to the provisions of the CONDITIONS OF SALE.  
The following terms apply to the works completed after 1880.

**1. MONTAGUE DAWSON,**

Oil on canvas, "The Constitution," 24" x 36"  
In our opinion a work by the artist. This applies only to a caption in quotation marks.

**2. Attributed to MONTAGUE DAWSON\***

In our competent opinion, a work of the period of the artist which may be in whole or part the work of the artist.

**3. School of MONTAGUE DAWSON\***

In our competent opinion, a work by a pupil or follower of the artist.

**4. Manner of MONTAGUE DAWSON\***

In our competent opinion, a work in the style of the artist, possibly of a later period.

**5. After MONTAGUE DAWSON\***

In our competent opinion, a copy of the work of the artist.

**6. signed**

Has a signature which in our competent opinion is the signature of the artist.

**7. bears the signature**

Has a signature which in our competent opinion might be the signature of the artist.

**8. dated**

Is so dated and in our competent opinion was executed at about that date.

**9. bears date**

Is so dated and in our competent opinion may have been executed about that date.

\*While the use of this term is based upon careful study and represents the opinion of experts, DuMouchelle accepts consignments of property for sale at public auction as agents for the seller. DuMouchelles' and the Seller assume no risk, liability or responsibility for the authenticity of authorship of any lot in this catalog described by this term.

*DuMouchelles* January 16, 17, 18  
2015 AUCTION SCHEDULE

*DuMouchelles*

Give A Catalog Subscription This Holiday

SPECIAL HOLIDAY PRICE 12 ISSUES: \$100 (Domestic Only)

Please mail a gift subscription of 12 monthly catalogues to:

NAME

STREET

CITY

STATE

ZIP

TELEPHONE #

E-MAIL

Enclose a giftcard from:

NAME

STREET

CITY

STATE

ZIP

TELEPHONE #

E-MAIL

FOR INFORMATION CALL 313.963.6255

[www.DUMOART.com](http://www.DUMOART.com)

Expires 1/15/2015

# Friday Auction



**0001**  
**CARTUNES ON PARADE, EPOXY RESIN AND COMPOSITE, CAR SCULPTURE, 2005, H 7", W 3'6", L 7", "LISTEN TO THE RHYTHM OF THE FALLING RAIN":**  
 \$800/1,200

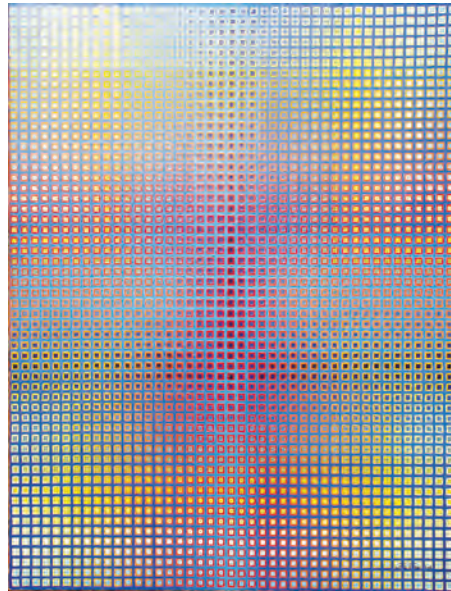

**0004**  
**BEN M. FORTUNA (AMERICAN 1919-2004), OIL ON CANVAS, H 50", W 38", PSYCHEDELIC COMPOSITION: \$500/800**



**0006**  
**EDWARD WORMLEY FOR DUNBAR, LOUNGE CHAIR & OTTOMAN, C. 1957, MODEL #5761: \$2,000/3,000**

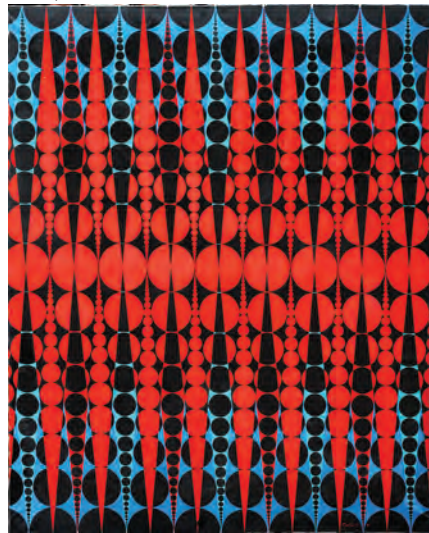

**0002**  
**BEN M. FORTUNA (AMERICAN 1919-2004), OIL ON CANVAS, 1966, H 88", W 71":**  
 \$800/1,000

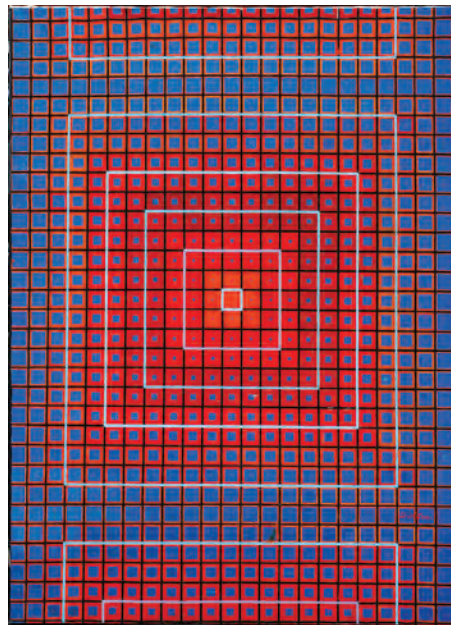

**0005**  
**BEN M. FORTUNA (AMERICAN 1919-2004), OIL ON CANVAS, C. 1960'S, H 72", W 52", PSYCHEDELIC COMPOSITION: \$500/800**



**0007**  
**MILO BAUGHMAN (1923-2003) FOR THAYER COGGIN SCOOP LOUNGE CHAIR, C. 1960: \$300/500**



**0003**  
**BEN M. FORTUNA (AMERICAN 1919-2004), OIL ON CANVAS, 1964, H 48", W 71": \$500/800**



**0008**  
**ATTRIBUTED TO MILO BAUGHMAN SCOOP SETTEE, C. 1950-60, H 28" L 50":**  
 \$800/1,200



**0009**  
**ART DECO DAYBED, C. 1935, L 73", PROBABLY KEM WEBER FOR LLOYD MFG. CO.: \$200/400**



**0010**  
**GEORGE NELSON & ASSOCIATES CATENARY LEATHER CHAIRS, C. 1964, SET OF 4, HERMAN MILLER: \$2,000/3,000**



**0011**  
**GEORGE NELSON & ASSOCIATES, CATENARY COFFEE TABLE, C. 1964, H 15", W 36" SQ., HERMAN MILLER: \$800/1,200**



**0012**  
**STYLE OF JOE COLOMBO LAMINATE & CHROME POKER TABLE & CHAIRS, C. 1967, FIVE, H 28" W 32",: \$500/800**



**0013**  
**STYLE OF EERO SAARINEN TULIP TABLES, MID 20TH C., PAIR, H 15" DIA 18": \$100/200**



**0014**  
**PAUL MCCOBB DESK AND CHAIR, CIRCA 1950'S H 28", W 48", D 18": \$300/500**



**0015**  
**PAUL MCCOBB SIX-DRAWER DRESSER, CIRCA 1950'S, H 32", L 48", D 18.25": \$250/500**



**0016**  
**MID CENTURY MODERN FIVE PIECE BEDROOM SET, C1950: \$400/600**



**0017**  
**ITALIAN MID CENTURY MODERN CHAIRS, MAGISTRETTI STYLE, SET OF 6: \$200/400**



**0018**  
**MID-CENTURY MODERN LAMINATED WOOD CHAIRS, SET OF 5, H 30", W 16", D 18": \$150/250**



**0019**  
**MID CENTURY MODERN ARMCHAIR, C. 1950-60, H 30", W 29": \$100/200**



**0020**  
**DANISH MODERN TEAK SIDE CHAIRS BY A. B. J., SET OF TWO, H 32": \$150/250**



**0021**  
**FRANCE & SON', DANISH, MID CENTURY MODERN TABLES, C. 1950, TWO, H 17" & 23", PETER HVIDT: \$300/500**



**0022**  
**DANSK, MID CENTURY MODERN, TEAKWOOD ICE BUCKETS, C. 1955-60, TWO, H 12" & 19": \$100/200**





0023

ALVAR AALTO STYLE  
LAMINATED WOOD CHILD'S  
CHAIRS, PAIR H 25": \$50/100



0026

STYLE OF GINO SARFATTI,  
LUCITE & CHROME LAMP, C.  
1960-70, H 18": \$50/75



0030

MULLER FRÈRES, FRENCH  
ART GLASS, 3-LIGHT CHANDE-  
LIER, C. 1925, H 33": \$600/1,000



0033

VICTORIAN BRASS AND GLASS  
FIVE-LIGHT CHANDELIER H  
32", DIA 16": \$200/400



0024

ITALIAN MID CENTURY MOD-  
ERN FLOOR LAMP, C. 1950-60, H  
50", STILNOVO STYLE: \$100/200



0027

MILLER LAMP CO. SLAG  
GLASS & GILT METAL LAMP,  
C. 1920, H 22", W 17": \$200/400

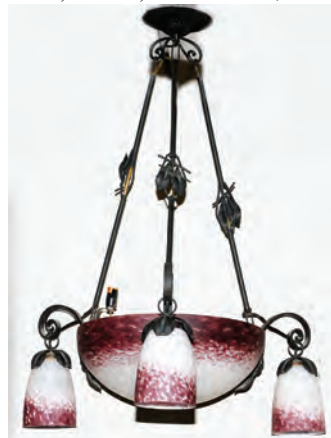

0031

MULLER FRÈRES, FRENCH  
ART GLASS, 3-LIGHT CHANDE-  
LIER, C. 1925, H 33": \$600/1,000



0034

TEN LIGHT CRYSTAL CHAN-  
DELIER, C.1920, H 24", DIA 24":  
\$150/250



0028

AMERICAN OBVERSE PAINTED  
GLASS & PATINATED METAL  
TABLE LAMP, EARLY 20TH C.,  
H 19", DIA 16": \$300/500



0032

FRENCH ART DECO STYLE  
GLASS & WROUGHT IRON  
CHANDELIER, H 35": \$700/1,000



0035

TIFFANY & CO., 18KT YELLOW  
GOLD, JEWELRY SUITE, 3 PCS,  
L 16 3/8": \$200/400



0025

MID CENTURY MODERN,  
CHROME ARC FLOOR LAMP, C.  
1960, H 81", L 78": \$100/150



0029

ART DECO STYLE GLASS  
CHANDELIER, 20TH C., H 16" W  
17": \$500/800



0036

TIFFANY & CO., 18KT GOLD  
& ROCK CRYSTAL, LADY'S  
PENDANT NECKLACE, L 18":  
\$150/250



0037  
AMETHYST & 18KT YELLOW  
GOLD, PENDANT NECKLACE, L  
18": \$1,500/2,500

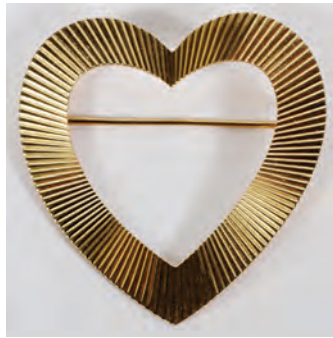

0041  
TIFFANY & CO., 14KT YEL-  
LOW GOLD, LADY'S HEART  
BROOCH, W 1 1/2" L 1 3/4":  
\$100/200



0045  
18KT GOLD & ENAMEL LADY'S  
ROCKING HORSE PIN, H 1 1/2",  
W 1 1/8": \$1,000/2,000



0049  
VICTORIAN, 14KT GOLD, PRIN-  
CESS HAREM RING, SIZE 5.5:  
\$100/200



0038  
TIFFANY & CO., 18KT GOLD,  
LADY'S CROSS PENDANT  
NECKLACE, L 16": \$150/250



0042  
18KT GOLD & 0.50CT DIA-  
MOND LADY'S LION PIN, L 3":  
\$8,000/12,000



0046  
18KT GOLD & 0.50CT DIAMOND  
LADY'S FLOWER PIN, W 1 1/4",  
L 2": \$3,300/5,300



0050  
EUROPEAN, DIAMOND & PLAT-  
INUM, LADY'S HAT PINS, 2 PCS,  
L 6 3/4": \$6,000/9,000



0039  
TIFFANY & CO., PERETTI  
DESIGN, 18 KT NECKLACE AND  
PENDANT, L 28": \$200/400



0043  
18KT GOLD & ENAMEL LADY'S  
FROG PIN, W 1 3/8", L 3":  
\$3,000/5,000



0051  
ANTIQUE 14KT GOLD LADY'S  
HAT PINS, SIX, L 2"-2 3/8":  
\$1,500/2,500



0040  
TIFFANY & CO., 14KT YELLOW  
GOLD, GENTLEMAN'S TIE  
BAR & CUFFLINKS, L 3/4"-2":  
\$400/600



0044  
DIAMOND & RUBY 18KT GOLD  
LADY'S APPLE PIN, W 1 7/8" L  
2": \$1,800/3,000



0047  
4.00CT NATURAL EMERALD &  
SAPPHIRE LADY'S PIN, W 2", L  
2 5/8": \$400/600



0052  
11.7MM SOUTH SEA PEARL  
& DIAMOND LADY'S BAN-  
GLE BRACELET, W 2 5/8":  
\$2,000/4,000



0048  
14KT YELLOW GOLD & ENA-  
MEL. LADY'S SERPENT BAN-  
GLE BRACELET: \$200/400



0053  
10KT GOLD & DIAMOND  
LADY'S LION MASK BAN-  
GLE BRACELET, W 2 3/4": \$300/500



0054  
BRONZE PEGASUS, GARDEN SCULPTURE,  
H 57": \$500/1,000



0057  
OSWALD STIEGER [AUSTRIAN, 1857-1924],  
OIL ON BOARD, H 28" W 20", INTERIOR  
SCENE: \$1,000/1,500



0059  
ELISEO SALA (ITALIAN 1813-1879), OIL ON  
CANVAS, H 23", W 33", GYPSY WITH TAM-  
BOURINE & RED NECKLACE: \$700/1,000



0055  
VICTOR VILLARREAL, BRONZE SCULP-  
TURE, H 11.75", "HARRY VARDON":  
\$300/500



0058  
FREDERICK GERALD KINNAIRD (ACTIVE  
1862-1881), OIL ON CANVAS, 19TH C, H 36",  
W 28": \$800/1,200



0060  
ANTIQUE PASTEL PORTRAITS, H 13", W  
11", LADY & GENTLEMAN: \$1,200/2,000



0061  
ERNEST PONTHER DE CHAMAILLARD  
(FR. 1862-1930), OIL ON CANVAS, 19TH C,  
H 24", W 36", FLEET OF SAILING SHIPS:  
\$800/1,200



0056  
CHINESE BRONZE SCULPTURE, H 8", L 27", D 12", CHARGING BULL: \$2,000/4,000



0062  
J. B. CUMMERY (19TH & 20TH CENTURY),  
OIL ON CANVAS, 1898, H 19", W 29", VIL-  
LAGE LANDSCAPE WITH POND: \$400/600



0063  
DUTCH SCHOOL, OILS ON BOARD, TWO, H 8" W 5 1/2", TOWN SCENES: \$300/500



0068  
ANTON RAUFER-REDTWITZ, (AUST, 1871-65), OIL ON CANVAS: \$400/500



0073  
ENGLISH SILVER PLATED MEAT DOME, C. LATE 19TH C., H 12", L 20": \$300/500



0064  
TROON KOSTER OIL ON CANVAS H 24", L 30" SAILBOAT IN ROUGH SEAS: \$400/500



0069  
ROBERT YELLOWHAIR, (AMERICAN, 1937-), ACRYLIC, 1969, H 20", W 16": \$200/400



0074  
WILCOX 'JOANNE' SILVER PLATE WATER PITCHER, H 8", W 8": \$50/100



0065  
WALDEMAR GROSSNER [AUSTRIAN, B. 1917], OIL ON CANVAS, H 24", L 32", FOREST LANDSCAPE: \$300/500



0070  
MAGALDI PROTO TYPE FOR LINCOLN, WATERCOLOR AIR BRUSH, 1975, H 12", W 22": \$200/300



0075  
BETJEMANN'S SILVER PLATE & CRYSTAL TANTALUS SET, EARLY 20TH C., L 12", LONDON: \$300/500



0066  
DEAN FAUCETT (AMER. 1913-1998), OIL ON CANVAS, 1898, H 11", W 15", WINTER FARM LANDSCAPE: \$300/500



0071  
AMERICAN WOODBLOCK PRINTS, 2 PCS., H 5 1/2", L 7 3/8", 'DANCING COUPLE': \$100/200



0076  
ROYCROFT SILVER WASHED CANDLESTICKS, EARLY 20TH C., PAIR, H 2" DIA 4": \$75/125



0067  
S.A. MULHOLLAND (ENG. 1839-1910) WATERCOLOR, H 15", W 26", FOREST AND LAKE LANDSCAPE: \$300/500



0072  
WM. B. KERR & CO., STERLING SILVER 1/2 PINT FLASK, C. 1920, H 6" W 4": \$75/125



0077  
BIRMINGHAM SILVER CO. SILVER PLATED 3-LIGHT CANDELABRA, 20TH C., PAIR, H 17", W 16": \$75/125



**0078**  
ENGLISH WILLIAM & MARY STYLE WALNUT LOW BOY, C. 1750, H 30", W 32", D 21": \$600/900



**0079**  
WILSON PECK, ENGLISH MAHOGANY, CHEST ON STAND, H 30", L 18", D 14": \$250/450



**0080**  
AMERICAN CHIPPENDALE STYLE MAHOGANY HIGH BOY, 20TH C., H 85", W 42", D 21": \$1,000/2,000



**0081**  
RIDGWAY MAHOGANY GRANDFATHER CLOCK, H 87", W 24", D 14": \$500/800



**0082**  
BAKER FURNITURE CO. MAHOGANY DINING SET, MID 20TH C., 9 PCS: \$1,500/4,000



**0083**  
HEPPLEWHITE STYLE MAHOGANY SIDE CHAIRS, C1930, 6 PCS.: \$800/1,200



**0084**  
MAHOGANY, BRONZE ORMOLU AND MARBLE CONSOLE TABLES, C1930, PAIR, H 28", W 18", D 9": \$150/250



**0085**  
KITTINGER FURNITURE CO., MAHOGANY DESK, H 27", L 60", D 20": \$400/600



**0086**  
KITTINGER FURNITURE CO., CURIO CABINET, C. 1940, H 88", W 28", D 14": \$400/600



**0087**  
CONTEMPORARY OAK DISPLAY CABINET, H 80", W 44", D 17": \$200/400



0088

EDISON STANDARD PHONO-  
GRAPH WITH HORN AND WAX  
CYLINDERS, C1905, 25 PCS. H  
12", W 14", D 9": \$200/400



0089

CHINESE RED LACQUER &  
TEAKWOOD TABLE & SIDE  
CHAIRS, 5 PCS: \$500/700



0090

METAL MASTERS DETROIT,  
DINING SET, MID 20TH C., 5  
PCS: \$200/400



0091

4.00CT RUBY & DIAMOND  
CUBAN LINK NECKLACE, L 26":  
\$8,500/12,000



0092

5.00CT NATURAL RUBY &  
DIAMOND LADY'S DANGLE  
EARRINGS, PAIR, L 3":  
\$3,500/5,500



0093

16.52CT NATURAL SPESSARTITE & DIAMOND PENDANT, GIA, L 1  
1/2": \$14,000/18,000



0094

10.00CT CABOCHON RUBY &  
DIAMOND LADY'S EARRINGS,  
PAIR, L 3/4": \$3,300/5,300



0097

8.00CT NATURAL EMERALD &  
DIAMOND LADY'S EARRINGS,  
PAIR, L 7/8": \$800/1,200



0098

18 KT YELLOW GOLD AND  
DIAMOND EARRINGS, PAIR:  
\$200/400



0095

10.00CT NATURAL RUBY &  
DIAMOND LADY'S DANGLE  
EARRINGS, PAIR, L 2 1/4":  
\$3,300/5,300



0096

14 KT YELLOW GOLD AND  
GARNET RING AND BRACE-  
LET: \$125/250



0099

14 KT YELLOW GOLD NECK-  
LACE, BRACELETS AND  
EARRINGS, FOUR PIECES:  
\$125/250



0100

EGYPTIAN 22KT YELLOW  
GOLD & CARVED SIGNET  
RING, SIZE 4.5: \$150/250



0101

14 KT YELLOW GOLD AND  
DIAMOND NECKLACE, L 16":  
\$200/400



0102

9.25MM FRESH WATER &  
JAPANESE AKOYA PEARL  
NECKLACE, L 14 5/8":  
\$1,000/2,000



0103

STERLING SILVER CHARM  
BRACELET, L 7": \$125/250



0104

CARVED CAMEO & DIAMOND  
LADY'S 14KT GOLD BROOCH, L  
2 3/8": \$300/500



0105  
TABRIZ PERSIAN WOOL CARPET, MID  
20TH C, W 12' 0", L 16' 6": \$5,000/6,000



0109  
TURKISH, HAND WOVEN WOOL, TREE-  
OF-LIFE RUG, C1950, W 5' 10", L 8' 9":  
\$500/1,000



0113  
KASHAN WOOL RUG, W 3' 7", L 5' 8":  
\$500/800



0106  
OUSHAK STYLE HAND WOVEN WOOL  
CARPET, EARLY 20TH C, W 8', L 10':  
\$1,500/2,500



0110  
SAROUK, HAND WOVEN WOOL, PERSIAN  
RUG, W 8' 2", L 10' 5": \$600/800



0114  
NAIN KASHAN SILK RUG, W 4' 8", L 7' 2":  
\$500/800



0107  
ORIENTAL, HAND WOVEN, WOOL RUG,  
MID 20TH C, W 9', L 12': \$1,500/2,500



0111  
NAIN WOOL RUG, W 4' 1", L 6' 5": \$500/800



0108  
ORIENTAL, HAND WOVEN, WOOL CAR-  
PET, MID 20TH C, W 8', L 10': \$1,000/1,500



0112  
HERIZ WOOL CARPET, W 10' 2", L 12' 2":  
\$500/800



0115  
ISPAHAN DESIGN HAND WOVEN, WOOL  
RUG, MID 20TH C, W 4', L 6': \$400/600



0116  
TURKISH HEREKE, SILK AND  
WOOL RUNNER, W 2' 11", L 19'  
4": \$400/600



0117  
SAROUK, HAND WOVEN  
WOOL, PERSIAN RUG, MID 20  
TH C., W 6' 10", L 9' 9": \$400/600



0118  
PERSIAN, HAND WOVEN WOOL  
SAROUK RUG, C1950, W 3' 4", L  
5' 6": \$300/500



0119  
EGYPTIAN BIJAR DESIGN  
HAND WOVEN WOOL RUG,  
20TH C., 4' 11" X 7' 6": \$300/500



0120  
SINO-PERSIAN WOOL RUG, W  
6' 3", L 9' 2": \$300/600



0121  
NAIN WOOL RUG, W 3' 11", L 6'  
7": \$300/500



0122  
AFSHAR WOOL RUG, H 4' 5", L  
7' 6": \$300/600



0123  
ZEBRA SKIN RUG, W 6' 7", L  
8' 3": \$400/600



0124  
ANTIQUE CHINESE, SILK  
EMBROIDERIES, TWO, H 22", W  
10": \$300/400



0125  
CHINESE, CIZHOU POTTERY,  
LOTUS FORM PILLOW, SONG  
DYNASTY, H 8" W 11": \$700/1,000



0126  
CHINESE GLAZED POTTERY  
ROOF TILES, TWO, H 16", L 16":  
\$600/1,000



0127  
CHINESE GLAZED POTTERY FIGURAL ROOF TILES, PAIR, H 28":  
\$500/800



0128  
CHINESE FAMILLE ROSE POR-  
CELAIN VASES, PAIR, H 19":  
\$1,000/1,500



0129  
CHINESE FAMILLE VERTE  
PORCELAIN VASE, H 17", DIA  
9": \$500/800



0130  
CHINESE ROSE MEDALLION  
RETICULATED BASKET, 19TH  
C., H 3 1/2", L 9 3/4": \$300/500





**0131**  
**CHINESE EXPORT, PORCELAIN**  
**TEAPOT, 18TH C., H 6", W 9":**  
 \$100/200



**0135**  
**CHINESE CELADON CHARGER,**  
**19TH C., DIA 14": \$200/400**



**0139**  
**ANTIQU CHINESE CELADON**  
**BOWL, H 2 1/2", DIA 5 1/4":**  
 \$100/200



**0144**  
**CHINESE CARVED GILT WOOD**  
**FOO DOGS, H 12", W 8": \$300/500**



**0132**  
**CHINESE PORCELAIN VASE,**  
**20TH C., H 14": \$150/250**



**0136**  
**CHINESE CELADON VASE,**  
**ANTIQU, H 7 1/2": \$300/500**



**0140**  
**CHINESE CELADON LOTUS**  
**BOWL, SONG DYNASTY, H 3"**  
**DIA 6": \$150/250**

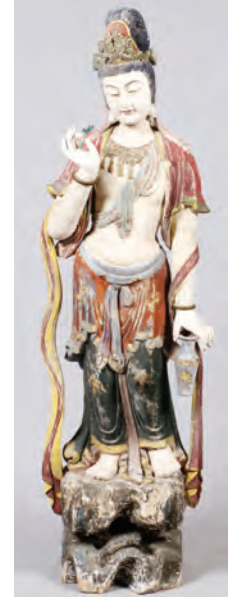

**0145**  
**ORIENTAL CARVED WOOD**  
**& POLYCHROME FIGURE OF**  
**GUANYIN, H 6': \$200/400**



**0133**  
**CHINESE FAMILLE ROSE POR-**  
**CELAIN CYLINDRICAL VASE,**  
**C. 1930, H 13", DIA 5": \$75/150**



**0137**  
**ANTIQU CHINESE CELADON**  
**LOW BOWL, H 2 1/4" DIA 10 5/8":**  
 \$300/400



**0141**  
**CHINESE CELADON BOWL,**  
**ANTIQU, H 2 1/4", DIA 6 5/8":**  
 \$100/200



**0146**  
**PERSIAN STYLE INLAID &**  
**ENAMELED SILVER PLATE**  
**RELIQUARY, H 6": \$250/450**



**0142**  
**CARNELIAN FOOTED BOWL,**  
**EARLY 20TH C., H 1 3/4" L 5":**  
 \$250/450



**0143**  
**CHINESE CARVED SERPEN-**  
**TINE JADE SCULPTURE, H 7",**  
**W 7": \$100/200**



**0147**  
**VIATICUM & HOME ALTAR**  
**SET, LATE 19TH-EARLY 20TH**  
**C., 9 PCS: \$300/500**



**0134**  
**CHINESE CELADON & ENAMEL**  
**VASE, 20TH C., H 15", W 7":**  
 \$500/800



**0138**  
**CHINESE CELADON BOWL,**  
**ANTIQU, H 2 1/4", DIA 6 1/4":**  
 \$100/200



**0148**  
N. Y. YANKEES, CHAMPIONSHIP RING, 14KT YELLOW GOLD, 1961, SIZE 11.5, SALESMAN SAMPLE: \$3,000/5,000



**0153**  
AUTOGRAPHED BASEBALLS, HALL OF FAME PLAYERS, DIMAGGIO, KALINE, SPAHN, ETC, C1960, 5 PCS.: \$200/300



**0156**  
JIM KELLY AUTOGRAPHED BUFFALO BILLS MINIATURE FOOTBALL, L 8": \$50/100



**0161**  
VINTAGE GORDIE HOWE AND BUD LYNCH AUTOGRAPHED HOCKEY PUCK: \$100/150



**0149**  
1894 DETROIT TIGERS TEAM SIGNED, BASEBALL AND GILT METAL MINIATURE WORLD SERIES DESK PLAQUE, 2 PCS. H 4", W 3": \$400/600



**0154**  
DETROIT TIGERS AUTOGRAPHED BASEBALL, 1968-1984 PLAYERS AND AUTOGRAPHED PHOTO OF AL KALINE: \$150/300



**0157**  
DAVE BING AUTOGRAPHED PHOTOGRAPHS, THREE: \$100/200



**0162**  
HOCKEY TRADING CARD COLLECTION, TOPPS, O-PEE-CHEE, ETC. 1970-80, 250+: \$200/400



**0150**  
NEW YORK YANKEES AUTOGRAPHED BASEBALL, C1955-65, 27 SIGNATURES: \$800/1,200



**0155**  
SIGNED BASEBALL MEMORABILIA, BRIAN GILES, PIRATES JERSEY, PETE ROSE CARD, ETC. 5 PCS.: \$150/250



**0158**  
GARY HARRIS [MSU], AUTOGRAPHED PHOTOGRAPH, H 11", L 14": \$75/125



**0163**  
RED MAN CHEWING TOBACCO 'ALL STAR SERIES', BASEBALL CARDS, C1954, 48 PCS.: \$50/100



**0164**  
CHRIS SHELTON, DETROIT TIGER FIRST BASEMAN, (2004-2006), AUTOGRAPHED BASEBALL BAT: \$50/100



**0151**  
BOWMAN GUM CO., BASEBALL PICTURE CARDS, 1952, 110+: \$200/300



**0159**  
NICKLAS LIDSTRÖM SIGNED JERSEY: \$150/250



**0165**  
CHRIS WEBER AUTOGRAPHED DCD SHIRT: \$50/100



**0152**  
1907 DIETSCH CO. DETROIT TIGER POSTCARDS, INCLUDING: COBB, CRAWFORD, 1907, 9 PCS., H 5 1/2", W 3 1/2": \$800/1,200



**0160**  
"ORIGINAL SIX" SIGNED HOCKEY CARDS AND PHOTOGRAPHS, 43 PCS.: \$150/300



**0166**  
SOUVENIR PROGRAM CENTRAL MAINE YOUTH CENTER DEDICATION, 1959, H 12", W 9": \$40/60



0167  
**JAPANESE SATSUMA EARTHENWARE FIGURES, THREE, H 8 1/2"-9": \$1,000/1,500**



0172  
**JAPANESE SATSUMA POTTERY JARDINIÈRE AND PEDESTAL, H 35.5", DIA 16": \$200/300**



0176  
**JAPANESE IMARI PORCELAIN CHARGER, 19TH C., DIA 15": \$800/1,200**



0177  
**JAPANESE IMARI PORCELAIN CHARGER, 19TH C., DIA 18": \$300/500**



0173  
**JAPANESE SATSUMA VASE, C. 1910, H 15 1/2": \$75/125**



0168  
**JAPANESE SATSUMA EARTHENWARE LIGHTERS, TWO, H 4" & 5 1/8": \$200/300**



0178  
**JAPANESE IMARI PORCELAIN BOWL, 19TH C., DIA 6": \$150/250**



0169  
**JAPANESE SATSUMA, EARTHENWARE COVERED URNS, 20TH C., PAIR, H 17": \$300/500**



0171  
**JAPANESE SATSUMA, EARTHENWARE VASE, EARLY 20TH C., H 6": \$250/450**



0174  
**JAPANESE SATSUMA EARTHENWARE BOWL, EARLY 20TH C., DIA 9 1/2": \$200/400**



0179  
**JAPANESE IMARI PORCELAIN BOWLS, TWO, DIA 6" & 10": \$150/250**



0170  
**JAPANESE SATSUMA EARTHENWARE CHARGER, C. 1900, DIA 14 1/4", MEIJI PERIOD: \$300/500**



0175  
**JAPANESE SATSUMA POTTERY VASE, H 25", DIA 14": \$500/700**



0180  
**JAPANESE KUTANI PORCELAIN LIGHTER, EARLY 20TH C., H 5": \$100/200**



**0181**  
**AMADEO GABINO [SPANISH, 1922-2004], LITHOGRAPH, 1962, #49/100, PENCIL SIGNED:**  
 \$300/500



**0182**  
**MILITARY PRINTS, SET OF FOUR H 13", W 17":** \$300/500



**0183**  
**ROBERT TAYLOR AUTO-GRAPHED AVIATION COLOR LITHOGRAPH, #1188/1500, C1990, H 18", W 29", "COMBAT OVER LONDON":** \$200/300



**0184**  
**ROBERT TAYLOR, AUTO-GRAPHED AVIATION COLOR LITHOGRAPH, "AP", 40/100, C1990, H 22", W 32", "EAGLE ATTACK":** \$200/400



**0185**  
**ROBERT TAYLOR, AVIATION COLOR LITHOGRAPH, #1019/1250, C1990, H 17", W 26" "HOME RUN":** \$200/300



**0186**  
**ROBERT TAYLOR, AVIATION COLOR LITHOGRAPH, "AP", #48/100, C1990, H 18", W 29", "HURRICANE FORCE":** \$200/300



**0187**  
**ROBERT TAYLOR, AUTO-GRAPHED AVIATION COLOR LITHOGRAPH, #667/1000, C1987, H 17", W 27", "FOURTH FIGHTER PATROL":** \$200/300



**0188**  
**ROBERT TAYLOR, (AMER. B1946), AUTOGRAPHED COLOR LITHOGRAPH, #202/1250, H 21" W 29", "ZEMKE'S WOLFPACK":** \$200/300



**0189**  
**ROBERT TAYLOR, AUTO-GRAPHED AVIATION COLOR LITHOGRAPH, #433/1250, C1989, H 17", W 26", "KNIGHTS CROSS":** \$150/300



**0190**  
**ROBERT TAYLOR, AUTO-GRAPHED AVIATION COLOR LITHOGRAPH, #932/1250, C1990, H 17", W 26", "GATHERING STORM":** \$150/300



**0191**  
**ROBERT TAYLOR, AUTO-GRAPHED AVIATION COLOR LITHOGRAPH, #349/1250, C1991, H 17", W 26", "CHENNAULT'S FLYING TIGERS":** \$150/300



**0192**  
**WILLIAM S. PHILLIPS, AUTO-GRAPHED AVIATION, COLOR LITHOGRAPH, #1278/1500, C1986, H 27", W 20":** \$150/250



**0193**  
**CRAIG KODERA, AUTO-GRAPHED AVIATION COLOR LITHOGRAPH, # 708/1000, C H 13", W 34", "THIRTY SECONDS OVER TOKYO":** \$150/300



**0194**  
**ROBERT TAYLOR AVIATION, AUTOGRAPHED COLOR LITHOGRAPH, #486/850, C1988, H 17", W 26", "DESERT HAWKS":** \$150/300



**0195**  
**ROBERT TAYLOR, AUTO-GRAPHED, AVIATION COLOR LITHOGRAPH, #850/1250, C1986, H 17", W 26", "BADER'S BUS COMPANY":** \$150/250



**0196**  
**WILLIAM S. PHILLIPS, AUTO-GRAPHED AVIATION COLOR LITHOGRAPH, #990/1250, C1989, H 19", W 26", "HELLFIRE CORNER":** \$150/250



**0197**  
**WILLIAM S. PHILLIPS, AUTO-GRAPHED AVIATION COLOR LITHOGRAPH, #39/1000, C1982, H 19", W 25", "WELCOME HOME, YANK":** \$150/250



**0198**  
**ROBERT TAYLOR AVIATION COLOR LITHOGRAPH, #1120/1250, C1990, H 21", W 28" "ZERO ENCOUNTER":** \$150/300



**0199**  
**ROBERT TAYLOR, AUTO-GRAPHED AVIATION COLOR LITHOGRAPH, #462/1000, C1987, H 17", W 26", "LIGHTNING STRIKE":** \$100/200



0200

ROBERT TAYLOR, AUTO-GRAPHED AVIATION COLOR LITHOGRAPH, #1129/1250, C1990, H 17", W 26", "STUKA": \$100/200



0205

ROBERT TAYLOR, AUTO-GRAPHED AVIATION COLOR LITHOGRAPH, #866/1250, C1992, H 17", W 27", "MIDWAY-STRIKE AGAINST AKAGI": \$75/150



0209

AUTOHARP, L 21", ENCASED: \$200/300



0215

CRYSTAL STEMWARE AND SHERBET INSERTS, C19TH C., H 7": \$100/150



0201

ROBERT TAYLOR, AUTO-GRAPHED AVIATION COLOR LITHOGRAPH, #856/1000, C1991, H 23", W 33", "THE DOOLITTLE TOKYO RAIDERS": \$75/150



0206

WILLIAM S. PHILLIPS, SIGNED COLOR LITHOGRAPH, #225/850, C1992, H 19", W 28", "PLOESTI INTO THE FIRE AND FURY": \$75/125



0210

ANN FROMAN (AMER. 21 CENTURY), CONTEMPORARY ACRYLIC SCULPTURE, #62/99, 1988, H 16", "BREATH OF SPRING": \$200/300



0216

BACCARAT CRYSTAL DECANTERS, SET OF 4, H 10": \$300/500



0202

ROBERT TAYLOR, AUTO-GRAPHED, AVIATION COLOR LITHOGRAPH, #856/1250, C1991, H 19", W 30", "KNIGHTS OF THE EASTERN FRONT": \$75/125



0207

ROBERT TAYLOR, AUTO-GRAPHED AVIATION COLOR LITHOGRAPH, #176/1250, C1989, H 16", W 26", "HELPING HAND": \$75/150



0211

STEBUEN CRYSTAL COMPOTES, PAIR, H 5", DIA 10": \$300/500



0217

BRILLIANT CUT CRYSTAL DECANTERS, FOUR, H 10 1/2"-14 1/4": \$50/75



0203

ROBERT TAYLOR, AUTO-GRAPH, AVIATION COLOR LITHOGRAPH, #856/1250, C1993, H 17", W 28", "PLOESTI-THE VITAL MISSION": \$75/150



0208

C. F. MARTIN "SHENANDOAH" ACOUSTIC GUITAR, 1988: \$400/600



0212

STEBUEN LIQUEURS (5) & MARTINI PITCHER, H 2 3/4" & 9 1/4": \$100/200



0218

BACCARAT & ROSENTHAL CRYSTAL STEMWARE, 35 PCS, H 4"-9": \$200/400



0204

ROBERT TAYLOR, AUTO-GRAPHED AVIATION COLOR LITHOGRAPH, #534/1250, C1993, H 17", W 29", "EAGLES OUT OF THE SUN": \$75/150



0213

STEBUEN GLASS SUGAR BOWL, BEAKER & BOWL, H 4": \$50/75



0219

BACCARAT 'CHAMBERTIN', CRYSTAL STEMWARE, SET OF 19, H 7": \$200/400



0214

VAL ST. LAMBERT CRYSTAL STEMWARE, SET OF 23: \$200/400



0220

BACCARAT 'MASSENA', CRYSTAL TUMBLERS, SET OF 21, H 4": \$200/400



0221  
BACCARAT FRENCH CRYSTAL DECANTER, H 11", W 6": \$200/400



0222  
BACCARAT CRYSTAL FIGURE OF EAGLE, H 10", W 4": \$150/250



0223  
BACCARAT 'MONTAIGNE' CRYSTAL STEMWARE, SET OF 10, H 6": \$150/250



0224  
BACCARAT CRYSTAL DECANTER & 'EMBASSY' CLARET WINES, (5), H 9": \$100/150



0225  
BACCARAT, 'FLAUBERT' CRYSTAL INKWELL, H 6", DIA 4 1/4": \$200/300



0226  
BACCARAT, 'HUGO' PATTERN, CRYSTAL INKWELL, H 6", W 4 1/2": \$200/300



0227  
BACCARAT, 'ZOLA' DESIGN, CRYSTAL INKWELL, C1920 H 6", W 4 1/2": \$200/300



0228  
BACCARAT CRYSTAL BRANDY SNIFFERS, SET OF 5, H 5": \$75/125



0229  
BACCARAT CRYSTAL VASE, H 10", W 4": \$50/75

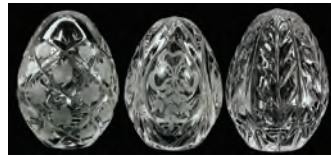

0230  
RUSSIAN "FABERGE", CRYSTAL EGG-FORM PAPERWEIGHTS, (3), H 2": \$200/300



0231  
CONTEMPORARY ART GLASS ZODIAC PAPERWEIGHTS, TWO, DIA 3": \$100/200



0232  
BACCARAT CRYSTAL PAPERWEIGHTS, 1976-1977, THREE, DIA 3"-4": \$150/250



0233  
ORIENT & FLUME, & OTHER ART GLASS PAPERWEIGHTS, 1977-1992, THREE DIA 2" - 5": \$100/200



0234  
MODERN ART GLASS VASE, C. 1980: \$75/125



0235  
LALIQUE CRYSTAL SCENT BOTTLE, C1930, H 7": \$150/250



0236  
CZECHOSLOVAKIAN CRYSTAL SCENT BOTTLES, C1930-50, 4 PCS., H 6" - 9": \$150/300



0237  
INGRID' GREEN MALACHITE, SCENT BOTTLES, C1930, 3 PCS., H 7 1/2" - 8": \$100/200



0238  
MOSER ALEXANDRITE GLASS PERFUME BOTTLE & BOX, C. 1930-40, TWO, H 4 1/2" & 5 1/4": \$150/200



0239  
ART AND CUT GLASS SCENT BOTTLES, C1930, 4 PCS., H 7" - 8": \$100/200



0240  
FROSTED GLASS SCENT BOTTLES, C1930, 4 PCS. H 5" - 8": \$100/200



0241  
SILVER PLATE OVERLAID GLASS PERFUME BOTTLES, EARLY 20TH C., PAIR, H 5" W 3 1/2": \$200/400



0242  
FRENCH CLOISSONNÉ AND DECORATED GLASS, SCENT BOTTLES, C1930, 3 PCS., H 5" - 8": \$100/200



0243  
FRENCH & CZECH GLASS PERFUME BOTTLES, EARLY 20TH C., 10 PCS, H 5"-11 1/4": \$200/400



0244  
OPALESCENT ART AND CUT GLASS, SCENT BOTTLES, C1930, 3 PCS.: \$75/150



0245  
BACCARAT, 'GUERLAIN' & 'KOSTA', FRUIT-FORM, CRYSTAL PERFUME BOTTLES, FOUR, H 4": \$50/100



0246  
RUGER, MODEL 'MARK II' PISTOL, #21703651, 22 LR, 10-SHOT SEMI-AUTOMATIC, L 7" BBL.: \$200/300



0247  
RUGER 'OLD ARMY' REVOLVER, BLACK POWDER PERCUSSION CAP, L 7 1/2" BBL.: \$200/300



0248  
LA COUTURE ALVON RIFLE, L 33" BBL., #376: \$1,000/2,000



0249  
WINCHESTER MODEL 1892, .32 WCF CALIBER, LEVER ACTION RIFLE, 1909, L 24" BBL., 486865: \$800/1,200



0250  
ITALIAN OMAR BRESCIA, MODEL H170, 12 GAUGE SHOTGUN, #E1340, L 28" BBL.: \$200/400



0251  
L.C. SMITH BY HUNTER ARMS CO. 20 GAUGE, SIDE-BY-SIDE, SHOTGUN, #170140F, C1890, L 30" BBL.: \$150/250



0252  
MOSSBERG, MODEL 185 D-C, 20 GAUGE BOLT-ACTION SHOTGUN, L 26" BBL.: \$150/200



0253  
12 GAUGE SHOTGUN WITH ENGRAVING, #376: \$100/200



0254  
HENRY REPEATING ARMS, 22 CALIBER, LEVER-ACTION RIFLE, #GB154929, L 20" BBL.: \$200/400



0255  
REMINGTON WOODMASTER, MODEL 740 RIFLE, .30-06 CAL. WITH BUSHNELL 4X SCOPE, L 28" BBL.: \$200/300



0256  
WAFFEN FABRIK MAUSER, M70 BOLT ACTION RIFLE, .243 CAL., AND SCOPE L 25" BBL., #79452: \$500/800



0257  
WINCHESTER MODEL 70 BOLT-ACTION RIFLE: \$200/300



0258  
REMINGTON MODEL 552 SPEEDMASTER .22 CALIBER, RIFLE, 175 TH ANNIVERSARY, L 21" BBL.: \$150/250



0259  
WINCHESTER MODEL 61, .22CAL, PUMP-ACTION RIFLE, #94493, AND 4X SCOPE, L 24" BBL.: \$100/200



0260  
THOMPSON 54 CALIBER BLACK POWDER RIFLE: \$200/400



0261  
KNIGHTS OF COLUMBUS, CEREMONIAL SWORD SCABBARD & SASH, L 27" BLADE: \$100/200



0262  
ENGLISH & OTHER PRESENTATION SWORDS, 19TH C., THREE, L 30"-34" (BLADE): \$100/200



0263  
MASONIC, CEREMONIAL SWORD AND SCABBARD: \$500/600



0264  
GURKHA KUKRI KNIFE, NEPAL, L 16": \$200/400



0265  
JAPANESE, WORLD WAR II  
BINOCULARS: \$100/200



0266  
HIROSHI YOSHIDA [JAPANESE, 1876-1950], WOODBLOCK PRINT, H 15", W 10", "IN A TEMPLE YARD": \$300/500



0267  
TOSHI YOSHIDA [JAPANESE, 1911-1995], WOODBLOCK PRINT, H 20", W 10", "PINE TREE": \$200/400



0268  
JAPANESE SILKSCREEN, TWO H 40", L 28.25" WOMEN IN GARDEN: \$100/200



0269  
JAPANESE PRINT, H 16", L 17", PHEASANT: \$100/200



0270  
JAPANESE HAND PAINTED SCROLL FRAGMENT, H 35" W 17": \$70/100



0271  
CHINESE BLUE & WHITE PORCELAIN VASE, 20TH C., H 14": \$70/100

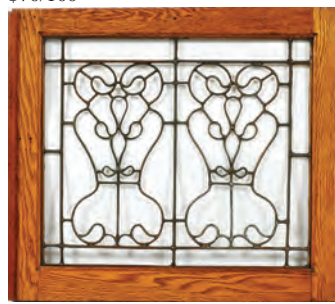

0272  
OAK AND LEADED GLASS DOOR/WINDOW, C1920, H 24", W 27": \$150/300



0273  
SLAG GLASS HANGING FIXTURE, CIRCA 1930, H 11" W 19": \$200/400



0274  
ART NOUVEAU STYLE FIVE-LIGHT LILY LAMP, H 17", W 14": \$100/150



0275  
WOOD & BRASS BIRDCAGE STYLE HANGING FIXTURE, C. 1940, H 31" W 12": \$150/250



0276  
PAINTED WOOD POND BOAT, CIRCA 1940'S, H 6" 8", L 49.5", D 9.25": \$800/1,200



0277  
ANTIQUE PAINTED METAL TOY BOAT, EARLY 20TH C.: \$150/200



0278  
ANTIQUE CARVED WOOD & UPHOLSTERED CHILD'S ROCKING HORSE, L 39": \$500/700



0279  
CARVED WOOD & POLYCHROME CHILD'S ROCKING HORSE, H 25", L 33", D 9 1/2": \$250/450



0280  
BUDDY L, METAL COAL TRUCK, H 12.5", L 24": \$150/300



0281  
METAL TOY TRACTOR, H 6", W 12": \$50/100



0282  
VINTAGE ROULETTE GAME BOARD, 3 PCS, L 44 1/2": \$100/200





0283

BYER'S CHOICE LTD. COLLECTION OF CHRISTMAS VILLAGE PEOPLE, 50 PCS: \$150/250



0284

AMERICAN PRIMITIVE CARVED WOOD DOLL, 19TH C., H 14" W 4": \$150/250



0287

ANTIQUE CARVED WOOD AND COMPOSITION PUPPET/DOLL, 16"H X 14"W.; \$100/300



0285

NATIVE AMERICAN, KACHINA 'CROW' DOLL, C. 1985, H 21", W 11": \$100/200



0286

NATIVE AMERICAN INDIAN HAND PAINTED BANK, H 6", W 3": \$75/125



0288

FOLK CLOTH & COMPOSITION DOLL, WITH BEADS, MODERN, H 12", W 11": \$125/200



0289

CIRCUS CLOWN THEATRE, H 12", W 24", D 12": \$50/125



0290

MITTERTEICH PORCELAIN PLATES, C. 1930, SET OF 11, W 8": \$75/125



0291

GIRAUD & CO. LIMOGES PORCELAIN PLATES & PLATTERS, 13 PCS: \$150/250



0292

ROYAL CROWN DERBY 'IMARI' PORCELAIN TEA SET, C. 1921-64, 9 PCS: \$150/250



0293

CONTINENTAL PORCELAIN COVERED PITCHERS, TWO, H 10" & 11": \$75/125



0294

ROYAL COPENHAGEN PORCELAIN FIGURE GROUP, #1352, H 16": \$200/400



0295

ROYAL COPENHAGEN PORCELAIN FIGURE GROUP, H 11 3/4", "THE GOSSIPS": \$200/400



0296

LLADRO PORCELAIN FIGURES (3) AND A BISQUE PLAQUE, H 4 1/2"-10": \$200/300



0297

LLADRO PORCELAIN FIGURES, THREE, H 12": \$200/300



0298

LLADRO PORCELAIN FIGURE GROUP, H 20", W 15": \$200/300



0299

LLADRO PORCELAIN FIGURES, THREE, H 8 1/2"-10": \$150/250



0300

LLADRO PORCELAIN FIGURES, THREE, H 7"-9": \$150/250



0301

SPANISH PORCELAIN FIGURES IN THE LLADRO STYLE, SEVEN, H 7"-10": \$100/200



0302

ROYAL DOULTON PORCELAIN FIGURES OF LADIES, THREE, H 8": \$200/300



0303

ROYAL DOULTON MINIATURE CHARLES DICKENS FIGURES, TWENTY-FIVE, H 3 1/2" - 4 1/2": \$125/250



0304

ROYAL DOULTON 'DISCOVERY' FIGURE & GERMAN FIGURES (4), H 5"-12": \$100/200



0305

LENOX, ROYAL DOULTON & OTHER PORCELAIN FIGURES, SEVEN, H 6"-13": \$100/200



0306

GOEBEL BISQUE & COMPOSITION FIGURES (6) & A STEIFF SNOWMAN BEAR, H 5"-10": \$50/100



0307

GOEBEL CERAMIC FIGURAL BANKS (6) & A DISH, H 4 1/2"-6": \$50/100



0308

PORCELAIN SHAVING MUGS (18), LATE 19TH-EARLY 20TH C., H 3"-4": \$100/300



0309

PORCELAIN SHAVING MUGS (28), LATE 19TH-EARLY 20TH C.: \$100/300



0310

ELGIN GOLD FILLED POCKET WATCHES, TWO: \$100/150



0311

WALTHAM POCKET WATCHES, MEN'S 10 KT ROLLED GOLD, #28801443, AND LADIES GOLD FILLED, #9550696, C 1930, 2 PCS.: \$100/200



0312

A.R. & J.E. MEYLAN AND WITTNAUER SWISS MADE STOP WATCHES, C1930 3 PCS.: \$75/100



0313

C. & D. S. WADSWORTH, AND EVERT WATCH CO. N.Y., GOLD FILLED, POCKET WATCHES, #646610 & #2704914, 2 PCS.: \$150/200



0314

ALLPORT & SONS, 'UTTOXETER' POCKET WATCH, #55782, STERLING SILVER C1851: \$100/125



0315

STEIFF STUFFED BEARS, GERMANY AND WEST GERMANY, 3 PCS. H 7" - 21": \$75/150



0316

VINTAGE LADY'S HAT PIN, L 5": \$75/125



0317

CORO CRAFT STERLING BROOCH COLLECTION, FIVE PIECES: \$100/200



0318

COSTUME JEWELRY COLLECTION, TEN PIECES: \$100/150



0319

COSTUME JEWELRY COLLECTION, EIGHTEEN PIECES: \$75/150



0320

MOROCCAN JEWELRY, EARRINGS, NECKBANDS: \$100/150

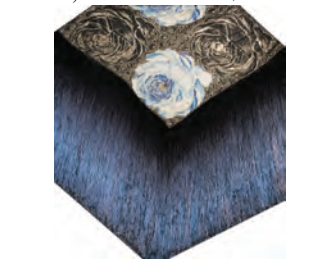

0321

BLACK AND WHITE ROSE PATTERN, SILK PIANO SHAWL, WITH BLUE FRINGE EARLY 20TH C, W 48", L 51" W/ 22": \$100/200



0322

TWO HAND CROCHETED TWIN BED SPREADS, C1910, W 60", L 86" EACH: \$100/150



0323  
NATIONAL BRASS CASH REGISTER, EARLY 20TH C., H 19", W 10", D 16", MODEL 313: \$300/500



0324  
ANTIQUE STEAMER TRUNK, H 25" L 38" D 22": \$100/200



0325  
CRUCIFIX WALL PLAQUE, BRONZE, C1930, H 8 1/2", W 5 1/2": \$75/150



0326  
ELBERT HUBBARD CORRESPONDENCE & LEATHER BOUND BOOKS, C. 1912-1916: \$500/700



0327  
THE WORKS OF WASHINGTON IRVING", "RIVERSIDE EDITION", HARD BOUND BOOKS, EIGHT VOLUMES, 19TH C: \$150/250



0328  
BOOKS ON ART, ANTIQUES AND RUGS THIRTY-ONE: \$150/250



0329  
BOOKS ON ART, JADE AND CARPETS, 39 PCS.: \$125/250



0330  
BOOKS ON PORCELAIN AND POTTERY, TWENTY-FOUR: \$125/250



0331  
ELBERT HUBBARD 14 LEATHER BOUND VOLUMES, "LITTLE JOURNEYS": \$100/200



0332  
HARD BOUND BOOKS, "WIT AND HUMOR OF AMERICA", "WORKS OF ALEXANDER DUMAS", UNIVERSAL STANDARD ENCYCLOPEDIA, ETC. 19TH C. 11 PCS.: \$100/200



0333  
BOOKS ON ASIAN FINE ART AND FURNITURE, TWELVE: \$100/200



0334  
ART AND COLLECTIBLES BOOKS, EIGHT: \$75/125



0335  
BEATLES, ROLLING STONE, ELVIS PRESLEY COLLECTION 6 PCS.: \$50/125



0336  
RINGO STARR MAGAZINE, 'SILVER SCREEN', OCT 1964: \$50/100



0337  
1930'S ERA CELEBRITY AUTOGRAPH ALBUM, CLARK GABLE, ORVILLE WRIGHT, AMELIA EARHART, TYRONE POWER, ETC. 40 AUTOGRAPHS, H 5", W 7": \$2,500/3,500



0338  
LETTER FROM GENERAL GEORGE S. PATTON, FEBRUARY 1945, HAND SIGNED: \$500/800



0339  
WINSTON CHURCHILL [BRITISH, 1874-1965], SIGNATURE, H 25" W 29": \$800/1,200



0340  
CELEBRITY AUTOGRAPHED MENUS, BETTY WHITE, LOUIS GOSSET JR, ETC. LATE 20TH C, 14 PCS. H 15", W 9", 18" OPENED: \$200/300



0341  
BRITNEY SPEARS AND MADONNA AUTOGRAPHED COLOR PHOTOGRAPH, 2003, H 8", W 5 1/2": \$150/300



**0342**  
**AUTOGRAPHED "BREAKING BAD" COLOR PHOTOGRAPH, BRYAN CRANSTON AND AARON PAUL, H 8", W 10":**  
 \$150/300



**0343**  
**STAR TREK AUTOGRAPHED COLOR PHOTOGRAPH, LEONARD NIMOY AND WILLIAM SHATNER, H 8", W 10":**  
 \$100/200



**0344**  
**KATE UPTON AUTOGRAPHED COLOR PHOTO, H 9", W 8":**  
 \$100/200



**0345**  
**CHER AUTOGRAPHED COLOR PHOTOGRAPH, H 9", W 8":**  
 \$75/150



**0346**  
**SOPHIA LOREN AUTOGRAPHED COLOR PHOTOGRAPH, H 10", W 8":**  
 \$75/150



**0347**  
**BOB HOPE AUTOGRAPHED "THE SATURDAY EVENING POST" MAGAZINE, DEC. 1978, H 11", W 8":**  
 \$75/150



**0348**  
**GEROME COLLECTION OF ONE HUNDRED PHOTOGRAPHS LIMITED EDITION #590:**  
 \$200/400



**0349**  
**THE BIG TRAIL BLACK & WHITE MOVIE STILL, TWO, 8" X 10", INCLUDING JOHN WAYNE:**  
 \$50/100



**0350**  
**RUTH ETTING AUTOGRAPHED PRINT, C1930, H 10", W 8":**  
 \$40/60



**0351**  
**COLLECTION OF VINTAGE COMIC BOOKS, C. 1975, 14 PCS:**  
 \$100/200



**0352**  
**NATIVE AMERICAN, CARVED STONE TOOLS, 7 PCS, L 3" - 5 1/2":**  
 \$200/300



**0353**  
**NATIVE AMERICAN, HAND CARVED TOOLS, 6 PCS, L 3" - 7":**  
 \$200/300



**0354**  
**NATIVE AMERICAN, CARVED STONE TOOLS, 5 PCS, L 4"-6":**  
 \$200/300



**0355**  
**ANTIQUE NATIVE AMERICAN INDIAN CARVED STONE, W 1 1/2", L 4 1/2":**  
 \$200/300



**0356**  
**NATIVE CERAMIC JARS, 3 PCS, H 5" - 7":**  
 \$75/150



**0357**  
**AFRICAN, BEADED AND COWRIE SHELL CROCODILE WALL HANGING, C1950, W 12", L 48":**  
 \$75/100



**0358**  
**NATIVE AMERICAN HAND WOVEN BASKET, 20TH C, DIA 12":**  
 \$50/75



**0359**  
**AFRICAN, CARVED TRIBAL HELMET MASK, H 29", W 9":**  
 \$200/400



**0360**  
**AFRICAN HAND-CARVED TRIBAL FIGURES, SIX, H 9"-20":**  
 \$150/250



**0361**  
**AFRICAN CARVED WOOD MASKS & STATUE, 3 PCS, H 16 3/8"-18":**  
 \$50/100



**0362**  
**AFRICAN CARVED FIGURES & CERAMIC BOWL, 6 PCS, H 3"-14":**  
 \$50/75



0363

U.S. CERTIFIED 'PMG' \$20.00 NOTE, FED-RESERVE FOLD OVER ERROR 1: \$3,000/4,000



0364

U.S. CERTIFIED 'PMG' \$5.SILVER CERT CERT 1ST PRINT ERROR (1): \$2,000/3,000



0365

U.S. CERTIFIED 'PMG' \$10. SILVER CERT WWII 1934A AFRICA: \$3,000/4,000



0366

U.S. CERTIFIED 'PMG' \$1.SILVER CERT 1899 CHOICE UNCIR 1: \$3,000/4,000



0367

U.S. CERTIFIED 'PMG' \$5.FEDERAL NOTE 1950A MS-63 PROOF: \$2,000/3,000



0368

CERTIFIED 'PMG' \$1.FED-RESERVE 1993 FOLD OVER ERROR 1: \$3,000/4,000



0369

CERTIFIED 'PMG' VERY FINE \$50.GOLD CERTIFICATE 1922 1: \$2,000/3,000



0370

\$5.SILVER CERTIFICATE,1899 INDIAN CHIEF, #N47651037,; \$300/500



0371

U.S. 1862. RARE \$10.DOLLAR NOTE. 48013 PAPER CURRENCY.: \$200/300



0372

U.S \$5.FED-RESERVE 1914 PAPER NOTE #G 63874246 B, (1): \$200/300



0373

U.S. \$1.00 NOTE, 1917 PAPER CURRENCY, #R71338870A,; \$200/300



0374

U.S. \$1.00 SILVER CERTIFICATE, 1899 NOTE, #B25043371, EAGLE,; \$200/300



0375

U.S., \$1.00 SILVER CERTIFICATE, 1899 EAGLE, # M85980273M,; \$200/300



0376

U.S.\$1.NATIONAL PAPER CURRENCY 1914 NOTE 1918-SERIES 1: \$100/300



0377

\$10.CONFEDERATE PAPER CURRENCY NOTE #35471, 1864 (1): \$100/300



0378

PENINSULAR BANK, DETROIT, \$5.00 NOTE, NO SIGNATURES: \$100/300



0379

U.S ADRIAN INSURANCE COMPANY # 27463 DATED & SIGNED 1: \$100/300



0380

U.S., \$1.00, WESTERN EXCHANGE, #8722 PAPER NOTE, 1857,; \$100/300



0381

U.S. \$2.SILVER CERTIFICATE, 1899 WASHINGTON, 8776737,; \$100/300



0382

U.S FRACTIONAL PAPER CURRENCY NOTES 1863- (6): \$100/300



0383

U.S. 1935-C, SILVER CERTIFICATE, \$1.00 #Q-21111524-D: \$25/75



0384

SILVER CERT,FEDERAL & U.S NOTES \$5. \$2. \$1. 1923- (12): \$25/125



0385

ENGLISH & AMERICAN SILVER PLATED FLATWARE, ASSORTED, 23 PCS: \$150/250



0386

BALDWIN GILT BRASS CANDLESTICKS, C1950, 9 PCS, H 3" - 12": \$75/150



0387

ANTIQUE BRASS PUSH-UP CANDLESTICKS, PAIR, H 8": \$50/75



0388

BRASS CANDLESTICKS, SIX, H 10" - 12": \$100/200



0389

JOHN WILLIAMS WELSH  
INLAID WALL CLOCK, 19TH C.,  
H 26 1/2", W 16": \$200/300



0390

NORITAKE 'IVORY & EBONY'  
DINNER SET & GLASS STEM-  
WARE, 55 PCS.: \$250/450



0391

MICHIGAN PORCELAIN  
LICENSE PLATES, FOUR:  
\$400/600



0392

1910 STATE OF MICHIGAN,  
PORCELAIN LICENSE PLATE:  
\$200/400



0393

1912 STATE OF MICHIGAN,  
PORCELAIN LICENSE PLATE, H  
4", L 12": \$100/200



0394

SPODE ENGLISH 'CHRISTMAS  
TREE' PORCELAIN & GLASS  
DINNER SET, SERVICE FOR 12:  
\$200/400



0395

HAND CUT CRYSTAL VASE, C.  
1900, H 7 1/2", DIA 8": \$150/250



0396

CH. FIELD HAVILAND LIMO-  
GES PORCELAIN DINNER SET,  
C. 1900, 89 PCS: \$150/250



0397

BLACK KNIGHT "CAMBRIDGE"  
DINNER SERVICE SEVENTY-  
THREE PIECES: \$150/250



0398

MIKASA "RIBBON HOLLY"  
PORCELAIN PARTIAL DINNER  
SERVICE: \$75/125



0399

MINTON PORCELAIN PLATES,  
19TH C, 10 PCS., DIA 9": \$100/200



0400

PERSIAN, STONEWARE BOWL,  
DIA 10 1/2": \$100/150



0401

LIONEL, 'O' GAUGE, POST  
WAR, ELECTRIC TRAIN, C1948-  
56, 6 PCS.: \$150/200



0402

LIONEL 'O' GAUGE, PRE AND  
POST WAR, LOCOMOTIVE,  
TENDER AND FREIGHT CARS,  
1939-55: \$150/250



0403

LIONEL 'O' SCALE, PRE-WAR,  
TIN PULLMAN, OBSERVATION  
CARS AND CABOOSE. 1925-42, 3  
PCS.: \$150/250



0404

LIONEL 'O' GAUGE, PER-WAR  
FREIGHT TRAIN, C1930, 5 PCS.:  
\$150/250



0405

LIONEL, 'O' GAUGE, POST WAR  
FREIGHT TRAIN, C1948-55, 8  
PCS.: \$100/200



0406

LIONEL 'O' GAUGE PRE-WAR  
TIN FREIGHT CARS, C1926-37' 7  
PCS.: \$100/200



0407

LIONEL 'O' GAUGE MODERN  
AND POST WAR ERA TRAIN  
CARS, BRIDGE AND SIGNAL  
BRIDGE, ETC. 7 PCS.: \$50/100



0408

LIONEL, TYPE ZW- 250 WATT,  
TRANSFORMER, 1948-49: \$75/150



0409

NIKON, POLAROID & ROLLEI  
CAMERAS & ACCESSORIES,  
TWELVE PIECES: \$100/200



0410

GERMAN BISQUE DOLLS, C.  
1900, TWO, L 16" & 21": \$100/200



0411

SIGNED OIL ON BOARD, 19TH  
C, H 13", W 8 1/2", COUNTRY  
LANDSCAPE: \$150/250



0412

SIGNED "MARGARET", OIL  
ON CANVAS, STILL LIFE OF  
BOOKS, VIOLIN, PALETTE,  
ETC., H 11", W 15": \$150/250



0413

P. JAMES, OIL ON CANVAS,  
'92, H 11", W 15" STILL LIFE OF  
DAISIES: \$100/200



0414

D. EDDINGTON (20TH C.),  
WATCH PARTS LOCOMOTIVE,  
LONDON, 1972, 11" X 21", 'W. M.  
CROOKS'-1861: \$100/200



0415

MAX SHAYE, (AMER. 1912-2004), COLOR LITHOGRAPH, 'ARTIST PROOF', H 25", W 18", "JANUARY MORNING": \$75/100



0416

BRITISH STAMPED DOCUMENT, H 24", W 32": \$150/200



0417

STAMP COLLECTION (1-BOX LOT) 1ST-DAY COVERS, SHEETS: \$200/300



0418

1936 GERMAN GRAF ZEPPELIN 1ST-DAY COVERS, & U.S. COVERS: \$200/300



0419

ONE PHILATELIC INTERNATIONAL STAMP ALBUM, 1901, (870): \$100/300



0420

U.S.,RUSSIA & INTERNATIONAL STAMPS 1863-- '4- ALBUMS': \$75/300



0421

CANADA, U.S. & INTERNATIONAL, STAMP ALBUM ETC 1859- (1): \$75/300



0422

1ST-DAY FLIGHT BY B.O.A.C, AROUND THE WORLD: \$150/200



0423

U.S. INDIAN PRINCESS, \$1.00 GOLD RARE COIN, 1868,: \$800/1,200



0424

U.S. \$20.GOLD COIN, 1926 WALKING LIBERTY DOUBLE EAGLE: \$600/800



0425

U.S. \$10.GOLD COIN, 1907 LIBERTY HEAD/EAGLE: \$600/800



0426

U.S. \$5. GOLD COIN 1897 LIBERTY HEAD/EAGLE (1): \$600/700



0427

U.S., \$2.50C GOLD COIN, 1903-P, LIBERTY-HEAD/EAGLE: \$400/800



0428

U.S. 1999 GOLD COIN, \$10.00 LIBERTY: \$200/300



0429

U.S. 1999 GOLD COIN, \$5.00 LIBERTY/EAGLE, MS-63 (1): \$200/300



0430

\$1.SILVER CERTIFICATE & FED RESERVE NOTES 1928- (35): \$200/300



0431



0431



0431

U.S \$1.SILVER CERTIFICATES 1899 (1) & 1923 (2): \$200/300



0432

U.S \$5.FED-RESERVE NOTE 1914 BLUE SEAL #D71022941A (1): \$200/300



0433

RARE \$2. PAPER CURRENCY 1917 JEFFERSON B 84407616A (1): \$75/200



0434

\$1.SILVER CERTIFICATE 1923 WASHINGTON #Y71566295D (1): \$75/200



0435

U.S. \$20.00 PAPER GOLD CERTIFICATE, 1922, # K-68937782,: \$100/300



**0436**  
**1896 ONE SILVER DOLLAR**  
 #629501 'YOUTH INSTRUCTIONS' 1: \$100/150



**0437**  
**\$1.SILVER DOLLAR 1891 MARTHA WASHINGTON E42156156**  
 (1): \$100/150



**0438**  
**1907 U.S. \$5.PAPERCURRENCY 'FAMILY DOG' H90647112 (1):**  
 \$100/150



**0439**  
**U.S 1917 \$1.U.S NOTE WASHINGTON # T 13181602 A, (1):**  
 \$100/150



**0440**  
**\$1.NAT-PAPER NOTE 1918 WASHINGTON # D-27654259-A, (1):**  
 \$100/150



**0441**  
**U.S \$1. & \$2.PAPERCURRENCY BLACK EAGLE ETC 1899- (6):**  
 \$25/150



**0442**  
**POLSKI COINAGE/PAPER CURRENCY & FOREIGN, 50+:**  
 \$75/125



**0443**  
**U.S PROOF UNCIRCULATED GEM & MINT COIN SETS 1963- (19):**  
 \$200/300



**0444**  
**0.50C BARBER, CAPPED, SEATED LIBERTY HALF DOLLARS, ETC 1827- (61):**  
 \$200/300



**0445**  
**U.S. CAPPED BUST, SEATED LIBERTY, BARBER DIMES, 1835-, (90):**  
 \$200/300



**0446**  
**0.50C COMMEMORATIVE LINCOLN, LEXINGTON, BARBER COINS, 1892- (48):**  
 \$200/300



**0447**  
**SEATED LIBERTY HALF-CENT CORONET INDIANHEAD 1832- (90):**  
 \$200/300



**0448**  
**U.S .05C CAPPED BUST BUFFALO LIBERTY COINS 1830- (80):**  
 \$100/150



**0449**  
**U.S. PROOF COIN SETS, MOON LANDING, \$1.00, 50C, ETC, 10 PCS.:**  
 \$200/300



**0450**  
**CAPPED BUST, SEATED LIBERTY WASHINGTON, ETC, 1818-, (78) +:**  
 \$100/300



**0451**  
**U.S. MORGAN PEACE EAGLE, MOON LANDING, 1879-:**  
 \$100/200



**0452**  
**U. S. SEATED LIBERTY, 1875 TRADE DOLLAR COIN, STERLING SILVER:**  
 \$100/200



**0453**  
**U.S. COINAGE, PAPER-COIN-ROLLS & TUBES ETC, (9) GLASS JARS WITH:**  
 \$200/300



**0454**  
**DISNEY RARITIES .999 SILVER CHARACTER COINS, ELEVEN:**  
 \$75/125



**0455**  
**HUMMEL BISQUE FIGURES, FIVE, H 4"-9 1/2":**  
 \$75/150



**0456**  
**HUMMEL BISQUE FIGURE GROUP, H 7", 'FARM DAYS':**  
 \$150/250



**0457**  
**GOEBEL HUMMEL DOLLS, NINE, H 13"-15":**  
 \$100/300



**0458**  
**HUMMEL BISQUE FIGURAL LAMPS, TWO, H 17" OVERALL:**  
 \$100/200



**0459**  
**HUMMEL BISQUE FIGURES, FIVE, H 3 1/2"-5":**  
 \$75/150



**0460**  
**HUMMEL BISQUE FIGURES, FIVE, H 4"-5 1/2":**  
 \$75/150





0461  
HUMMEL BISQUE FIGURE, H 12", 'GOOSE GIRL': \$75/150



0462  
HUMMEL BISQUE FIGURE, H 10", 'MERRY WANDERER': \$75/150



0463  
HUMMEL BISQUE FIGURES, SIX, H 3"-5": \$75/150



0464  
HUMMEL BISQUE FIGURES, FIVE, H 6"-8 1/2": \$75/150



0465  
HUMMEL BISQUE FIGURES, SIX, H 5"-7": \$75/150



0466  
HUMMEL & GOEBEL BISQUE FIGURES, ELEVEN PIECES, H 4"-7": \$75/150



0467  
HUMMEL BISQUE FIGURE GROUPS (2) & PLAQUES (2), H 5"-7": \$75/150



0468  
HUMMEL BISQUE FIGURES, FIVE, H 6"-9 1/2": \$75/150



0469  
HUMMEL BISQUE FIGURES, SIX, H 4"-5": \$75/150



0470  
HUMMEL BISQUE FIGURES, SIX, H 4 1/2"-6": \$75/150



0471  
HUMMEL BISQUE FIGURES, FIVE, H 4 1/2"-6": \$75/150



0472  
HUMMEL BISQUE FIGURES, SIX, H 5"-7 1/2": \$75/150

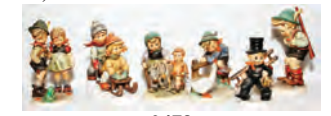

0473  
HUMMEL BISQUE FIGURES, SIX, H 5"-7": \$75/150



0474  
HUMMEL BISQUE FIGURES, SIX, H 5 1/2": \$75/150



0475  
HUMMEL BISQUE FIGURES, SIX, H 4 3/4"-5": \$75/150



0476  
HUMMEL BISQUE FIGURES, SIX, H 4"-5": \$75/150



0477  
HUMMEL BISQUE FIGURES, FIVE, H 6"-6 1/2": \$75/150



0478  
HUMMEL BISQUE FIGURES, FIVE, H 4"-5": \$75/150



0479  
GOEBEL/HUMMEL BISQUE MONK FIGURAL CONDIMENT SETS, SEVEN PIECES, H 4"-5": \$50/100



0480  
HUMMEL BISQUE PLATES, THREE, DIA 10": \$40/60



0481  
HUMMEL BISQUE FIGURES, FIVE, H 4"-6": \$75/150



0482  
SHAWNEE POTTERY CERAMIC 'SMILEY' & 'WINNIE' COOKIE JARS/BANKS, FOUR, H 10": \$150/250



0483  
BING & GRONDAHL PORCELAIN POLAR BEAR, H 8", L 14": \$75/125



0484  
GOEBEL, PORCELAIN, ST. BERNARD DOG, H 12", L 19": \$75/125



0485  
WALNUT CORNER DISPLAY CABINET, H 71", W 24": \$75/125



0486  
WALNUT DISPLAY CABINET, H 73", W 22", D 11": \$75/125



0487  
OAK CHILD'S ROLL-TOP DESK & CHAIR, H 34", W 27": \$50/100

**Lots 0488-0498 Available Online**

# Saturday Auction



**1001**  
L. C. TIFFANY GOLD FAVRILE GLASS  
CANDLESTICK LAMP, EARLY 20TH C.,  
H 18": \$1,800/2,400



**1002**  
TIFFANY FURNACES 'TEL EL AMARNA' BLUE  
FAVRILE GLASS & MESH TWO-LIGHT LAMP, C. 1920,  
H 30.5", DIA 17.25": \$4,000/6,000



**1003**  
DURAND IRIDESCENT ART GLASS  
VASE, EARLY 20TH C., H 12": \$850/1,000



**1004**  
STEBEN GOLD AURENE GLASS VASE,  
EARLY 20TH C., H 12 1/4", DIA 11":  
\$2,000/3,000



**1005**  
STEBEN JADE & ALABASTER GLASS  
VASE, H 10 1/4", DIA 7 1/2": \$1,000/1,500



**1006**  
STEBEN GOLD AURENE GLASS VASE,  
EARLY 20TH C., H 8", DIA 8":  
\$1,000/1,500

Saturday Page 1

For more information on all our auction items, visit our website at [www.DUMOART.com](http://www.DUMOART.com)



**1007**  
BUCCELLATI, ITALIAN STERLING PITCHER, H 10", W 8": \$1,500/2,000



**1010**  
CODAN, MEXICAN STERLING CENTER-PIECE, C. 1950, H 5 1/2", L 21": \$800/1,200



**1011**  
S. KIRK & SON INC. STERLING REPOUSSE BOWL, C. 1930, DIA 10": \$150/250



**1013**  
AMERICAN STERLING TRAYS & BOWL, 20TH C., THREE, DIA 10 1/4"-10 1/2": \$400/600



**1014**  
RICHARD DIMES CO. STERLING TRAY, 20TH C., DIA 10 5/8": \$200/400



**1008**  
TIFFANY & CO. STERLING CAKE BASKET, EARLY-MID 20TH C., H 5", L 15": \$600/800



**1012**  
GORHAM & WALLACE STERLING TRAYS, 20TH C., THREE, DIA 13"-17": \$1,000/2,000



**1015**  
CELLINI SHOP HAND WROUGHT STERLING OVAL DISHES, PAIR, L 10 3/8": \$400/600



**1009**  
S. KIRK & SON INC. STERLING TEA SET, FIVE PIECES, H 3 1/2"-11", WITH A REED & BARTON TRAY: \$1,000/2,000



**1016**  
TUTTLE SILVERSMITHS STERLING FOOTED BOWL, C. 1937, DIA 9": \$300/500



**1017**  
M. FRED HIRSCH CO. 'ALEXANDRIA' STERLING BOWL, C. 1940, DIA 9 3/4": \$300/500



**1018**  
**AMERICAN 'PAUL REVERE' STYLE**  
**STERLING BOWLS, TWO, DIA 5 5/8" & 7":**  
 \$300/500



**1022**  
**CONTINENTAL .900 SILVER EWER & BASIN**  
**WITH FILTER, H 9 1/2", DIA 10 1/2":** \$400/600



**1026**  
**REED & BARTON 'BURGUNDY' STERLING**  
**SERVING PIECES, 20TH C., SIXTEEN:**  
 \$700/1,000



**1019**  
**FRANK M. WHITING 'CHAMPLAIN' STER-**  
**LING COFFEE POT, EARLY 20TH C., H 11":**  
 \$400/600



**1027**  
**INTERNATIONAL 'JOAN OF ARC' STER-**  
**LING FLATWARE SET, 139 PIECES**  
**(SERVICE FOR TWELVE):** \$2,000/2,500



**1023**  
**TURKISH .900 SILVER INDIVIDUAL COF-**  
**FEE POT, H 7 3/4":** \$100/200



**1028**  
**GORHAM 'ETRUSCAN' STERLING FLAT-**  
**WARE SET, 115 PIECES (SERVICE FOR**  
**TWELVE):** \$2,000/2,500



**1020**  
**PERSIAN SILVER INDIVIDUAL TEAPOT &**  
**SAMOVAR WITH BOWL ON TRAY, EARLY**  
**20TH C., H 12" OVERALL:** \$500/700



**1024**  
**WMF SILVERPLATE STAND WITH COR-**  
**DIALS (6), L 16":** \$150/300

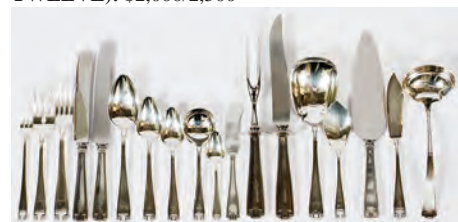

**1029**  
**GORHAM 'ETRUSCAN' STERLING FLAT-**  
**WARE SET, 129 PIECES:** \$2,000/2,500



**1025**  
**REED & BARTON 'BURGUNDY' STERLING**  
**FLATWARE SET, 20TH C., 180 PIECES:**  
 \$2,500/3,500



**1030**  
**INTERNATIONAL 'MADEMOISELLE' STER-**  
**LING FLATWARE SET, 20TH C., 53 PIECES:**  
 \$600/900



**1021**  
**CONTINENTAL .900 SILVER TEA & COFFEE SET, FIVE PIECES:** \$1,000/1,500



1031

TUTTLE 'ONSLow' STERLING FLATWARE SET, 48 PIECES (SERVICE FOR TWELVE): \$800/1,200



1032

GEORGE III STERLING PUNCH LADLE BY ELEY & FEARN, LONDON, 1804-05, L 12 3/4": \$150/250



1033

GEORGE III STERLING STUFFING SPOON BY ELEY & FEARN, LONDON, 1804-05, L 12": \$100/200



1034

GEORGE III STERLING TABLE SPOONS BY ELEY & FEARN, LONDON, 1804-05, FOUR, L 8 3/4": \$150/250



1035

GEORGE III STERLING SPOONS BY ELEY & FEARN, LONDON, 1804-05, SIX, L 7": \$100/200



1036

GEORGE III STERLING TEASPOONS BY ELEY & FEARN, LONDON, 1804-05, SIX, L 5 3/8": \$75/150



1037

SWEDISH SILVER COMPOTE WITH UNDER PLATE, 1830, H 4", DIA 6 1/8": \$100/200



1038

GEORGE III STERLING COFFEE POT BY ROBERT SHARP, LONDON, 1798-99, H 10 3/4": \$300/500



1039

GEORGE III STERLING BOWL, LONDON, 1795-96, H 3 3/4", W 6 3/4": \$200/300



1040

AMERICAN COIN SILVER CREAMER BY WILLIAM THOMSON, NEW YORK, EARLY 19TH C., H 4", L 6 1/2": \$200/300



1041

GEORGE III PEWTER TOBACCO BOX BY RICHARD PITT, C. 1770-80, H 5", W 5 3/4", WITH PRESSER: \$400/600



1042

GEORGE III PEWTER MUG, C. 1790, H 6": \$75/125



1043

RUSSIAN BRASS SAMOVAR, 19TH C., H 18": \$350/450



**1044**  
**GEORG JENSEN 18KT YELLOW GOLD OYSTER SHELL BROOCH, L 2", DESIGNED BY NANNA DITZEL: \$1,500/3,000**



**1049**  
**1.14CT NATURAL SAPPHIRE & DIAMOND RING, SIZE 6.5: \$3,500/4,500**



**1055**  
**1.20CT DIAMOND ROLLING CIRCLE EARRINGS, PAIR, L 1 3/4": \$2,500/3,500**



**1050**  
**2.50CT NATURAL RUBY & DIAMOND FLOWER EARRINGS, PAIR, W 3/8": \$2,500/3,500**



**1056**  
**18KT WHITE GOLD & DIAMOND ELEPHANT BANGLE BRACELET, W 2 3/8" X 2": \$2,500/5,000**



**1045**  
**2.48CT NATURAL SAPPHIRE & DIAMOND RING, GIA, SIZE 6: \$2,500/4,500**



**1051**  
**3.98CT DIAMOND STUD EARRINGS, UGL, PAIR, DIA 1/4": \$5,000/8,000**



**1046**  
**9.03CT NATURAL SAPPHIRE & DIAMOND RING, GIA, SIZE 6.5: \$22,000/28,000**



**1057**  
**12.00CT MULTI-GEMSTONE & 18KT GOLD LINK BRACELET, L 7 1/2": \$2,500/4,500**



**1052**  
**7.00CT GLASS FILLED RUBY & DIAMOND EARRINGS, PAIR, L 1/2": \$2,000/3,000**



**1058**  
**ITALIAN 18KT YELLOW GOLD LINK BRACELET, L 7 1/2": \$800/900**



**1047**  
**14KT GOLD & 1.04CT MARQUISE DIAMOND RING, SIZE 4.25: \$12,000/15,000**



**1053**  
**1.17CT DIAMOND & PLATINUM RING BAND, SIZE 4.75: \$3,000/4,000**



**1059**  
**OMEGA 14KT YELLOW GOLD LADY'S BRACELET WATCH, L 7": \$2,000/2,500**



**1048**  
**1.45CT NATURAL SAPPHIRE & DIAMOND GENTLEMAN'S RING, SIZE 10.75: \$4,000/6,000**



**1054**  
**18KT GOLD & 0.50CT DIAMOND COIL RING, SIZE 7: \$2,500/3,500**



**1060**  
**HEUER VINTAGE GENTLEMAN'S 'SKIPPER' AUTOMATIC CHRONOGRAPH, C. 1972: \$2,000/4,000**



1061

LE MIEUX GOLD DECORATED PORCELAIN DINNER SET, 181 PIECES (SERVICE FOR TWELVE): \$1,000/1,500



1067

MEISSEN PORCELAIN FIGURE GROUP, LATE 19TH-EARLY 20TH C., H 5 3/5", W 9": \$300/500



1062

ROYAL CROWN DERBY 'RED AVES' PORCELAIN DINNER SET, MID 20TH C., 96 PIECES: \$1,000/2,000



1068

DRESDEN PORCELAIN COVERED URNS, EARLY 20TH C., PAIR, H 14": \$150/200



1063

HEREND PORCELAIN COVERED SERVING DISH & PLATE, C. 1900, BOUQUET WITH BASKETWEAVE BORDER: \$400/600



1065

SEVRES STYLE PORCELAIN PORTRAIT PLATES, FOUR, DIA 9 1/2", KING LOUIS XIV & COURT MEMBERS: \$300/500



1069

ROYAL DUX BISQUE VASES, EARLY 20TH C., PAIR, H 8 1/2", W 5 1/4": \$150/250



1064

SEVRES LOUIS PHILIPPE PORCELAIN LUNCHEON SET, C. 1846, 55 PIECES, CHATEAU OF FONTAINEBLEAU: \$800/1,200



1066

MEISSEN PORCELAIN FIGURE OF A SEATED LADY, LATE 19TH-EARLY 20TH C., H 7": \$200/400



1070

ROYAL VIENNA PORCELAIN URN, EARLY 20TH C., H 15", W 7": \$500/700



1071  
ROYAL VIENNA PORCELAIN  
COVERED URN, EARLY 20TH  
C., H 12", W 7": \$500/700



1074  
FRENCH ENAMEL BUD VASE,  
19TH C., H 3 1/2": \$200/300



1078  
ERIK PLØEN POTTERY EWER,  
H 14.5": \$125/250



1083  
PEWABIC POTTERY VASE, H 4  
1/4": \$150/300



1072  
ROYAL VIENNA PORCELAIN  
CUP & SAUCER, H 3 1/2", DIA 6":  
\$100/200



1075  
PIERREFONDS, FRENCH POT-  
TERY VASE, EARLY 20TH C., H  
9 1/2": \$250/450



1079  
ZSOLNAY ART POTTERY VASE,  
C. 1918, H 10": \$850/1,000



1073  
ROYAL VIENNA PORCELAIN  
COVERED URN, 19TH C., H 7",  
W 4": \$300/500



1076  
FRENCH POTTERY VASE,  
EARLY-MID 20TH C., H 9", DIA 9  
1/2": \$250/450



1080  
PEWABIC POTTERY CENTER-  
PIECE BOWL, H 4", DIA 11":  
\$300/600



1084  
PEWABIC POTTERY CENTEN-  
NIAL PLAQUE, 2003, 8 3/4" X 2  
3/4": \$150/300



1077  
ERIK PLØEN POTTERY DOU-  
BLE HANDED VASE, H 8", L  
6.5", D 4.75": \$125/250



1081  
PEWABIC POTTERY CANDLE-  
HOLDERS, PAIR, DIA 3 3/4":  
\$100/150



1082  
PEWABIC POTTERY BOWL,  
DIA 3 1/4": \$200/400

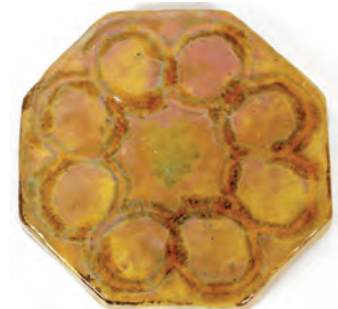

1085  
PEWABIC POTTERY TRIVET, W  
5 1/4": \$150/300





1086  
DAUM PATE DE VERRE  
'ROSES' VASE, H 8 1/2": \$750/850



1087  
RENE LALIQUE 'LAURIER'  
OPALESCENT GLASS VASES,  
PAIR, H 7": \$800/1,200



1088  
RENE LALIQUE 'PERLES'  
OPALESCENT GLASS PERFUME  
BOTTLE, H 8": \$800/1,200



1089  
LALIQUE 'ISPAHAN ROSE'  
CLEAR & FROSTED GLASS  
VASE, H 9", DIA 7 1/2": \$800/1,200



1090  
LALIQUE 'TROPHEE' MOLDED  
& FROSTED GLASS SCULP-  
TURE, H 13": \$1,000/2,000



1091  
LALIQUE 'DEUX POISSONS'  
MOLDED & FROSTED GLASS  
SCULPTURE, H 11": \$1,500/2,500



1092  
LALIQUE 'CHAMPS ELYSEES'  
CLEAR & FROSTED GLASS  
CENTER BOWL, W 18": \$600/900

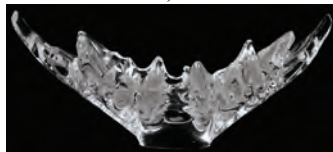

1093  
LALIQUE 'CHAMPS ELYSEES'  
CLEAR & FROSTED GLASS  
CENTER BOWL, W 18": \$600/900



1094  
LALIQUE 'CHAMPS ELYSEES'  
CLEAR & FROSTED GLASS  
CENTER BOWL, W 18": \$600/900



1095  
LALIQUE 'NEMOURS' MOLDED  
& FROSTED GLASS BOWL, H 4",  
DIA 10": \$300/500



1096  
LALIQUE 'L' AIR DU TEMPS'  
CLEAR & FROSTED GLASS  
PERFUME FACTICE, H 12":  
\$600/1,000



1097  
LALIQUE 'DAHLIA' FROSTED  
GLASS PERFUME BOTTLES,  
TWO, H 6 3/4" & 8": \$300/500



1098  
LALIQUE 'IRIS' CLEAR &  
FROSTED GLASS DESK CLOCK,  
H 7", W 8": \$300/500



1099  
LALIQUE 'ELISABETH' FROST-  
ED GLASS COMPOTE, H 5 1/2",  
DIA 4 3/4": \$200/300



1100  
LALIQUE 'ARIES' CLEAR &  
FROSTED GLASS COMPOTE, H  
8 3/4": \$300/500



1101  
LALIQUE 'CHAT ASSIS' MOLD-  
ED & FROSTED GLASS FIGURE,  
H 8": \$400/600



1102  
LALIQUE 'HIRONDELLE'  
CLEAR & FROSTED GLASS FIG-  
URAL BOOKEND, H 6": \$150/250



1103  
LALIQUE 'COQ NAIN' MOLDED  
& FROSTED GLASS MASCOT, H  
8": \$150/250



1104  
LALIQUE CLEAR & FROSTED  
GLASS BISON PAPERWEIGHT,  
H 4", L 5": \$100/150



1105  
LALIQUE CLEAR & FROSTED  
GLASS BULL PAPERWEIGHTS,  
TWO, H 3 1/2": \$100/200



1106  
LALIQUE CLEAR & FROSTED  
GLASS BISON PAPERWEIGHTS,  
TWO, H 3 3/4": \$100/200



1107  
LALIQUE 'TETE DE LION'  
MOLDED & FROSTED GLASS  
TABLE URNS, PAIR, H 3 3/4":  
\$200/400



1108  
LALIQUE GREEN OVERLAY  
GLASS BOWL, DIA 7": \$300/500



1109  
GUERLAIN OF PARIS 'SHALI-  
MAR' MOLDED GLASS  
PERFUME FACTICE, H 15":  
\$300/500



1110  
ARSALL, FRENCH CAMEO  
GLASS VASE MOUNTED AS  
LAMP, ST. LOUIS, C. 1910, H 14":  
\$100/200

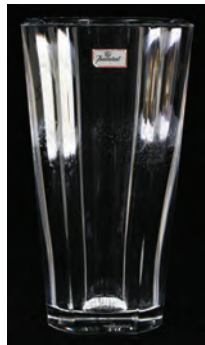

1111  
BACCARAT CRYSTAL VASE, H  
10": \$200/400



1112  
LALIQUE 'ARIANE' FROSTED  
GLASS BOUDOIR LAMP, H 18  
3/4": \$800/1,200



1113  
WATERFORD CRYSTAL &  
PATINATED METAL TABLE  
LAMPS, SET OF TWO, H 14" &  
22": \$200/300



1114  
WATERFORD CRYSTAL & PAT-  
INATED METAL TABLE LAMP,  
H 17", DIA 10": \$100/200



1115  
WATERFORD CRYSTAL TABLE  
LAMP, H 27": \$125/250



1116  
WATERFORD 'CURRAGH-  
MORE' CRYSTAL WATER  
GOBLET & CLARET WINES,  
TWELVE PIECES: \$200/400



1117  
STEBEN GLASS FIGURAL  
BOOKENDS, PAIR, H 8", W 4  
1/2": \$300/400



1118  
VICTORIAN BURL WALNUT  
CYLINDER-FRONT SECRE-  
TARY, C. 1870, H 89", W 43", D  
23": \$1,500/2,500



1119  
ANTIQUE PINE CORNER  
CABINET, H 82", W 56", D 17":  
\$1,000/1,500



1120  
FRENCH STYLE GILT WOOD  
CENTER TABLE WITH ONYX  
TOP, H 29 3/4", W 33", D 23":  
\$800/1,200



1121  
FRENCH LOUIS XVI STYLE  
GILT WOOD SIDE CHAIRS,  
PAIR, H 36": \$150/250



1122  
LOUIS XV STYLE VERNIS  
MARTIN LADY'S DESK, 19TH C., H  
35", W 28": \$700/1,000



1123  
FRENCH CARVED WALNUT &  
MARBLE CENTER TABLE, H 28  
3/4", W 30", D 20": \$250/350



1124  
ROCOCO STYLE CARVED GILT  
WOOD WALL MIRROR, 20TH C.,  
74" X 51": \$500/800



1125  
MAGNUM BRASS PAIR OF AND-  
IRONS & A POKER, 20TH C., H  
25", L 55": \$500/800



1126  
14KT YELLOW GOLD NECK-  
LACE, L 16": \$700/1,000



1127  
ITALIAN 18KT YELLOW GOLD  
HINGED BANGLE BRACELET  
FOR TIFFANY & CO., W 2 1/2":  
\$600/1,000



1128  
TIFFANY & CO. SCHLUMBER-  
GER 18KT YELLOW GOLD BAND  
RING, SIZE 8 1/2: \$400/500



1129  
EDWARDIAN 18KT GOLD,  
PLATINUM & DIAMOND  
BROOCH, L 2 1/8": \$400/600



1130  
18KT WHITE GOLD, DIAMOND  
& SAPPHIRE RING, SIZE 8 3/4:  
\$500/800



1131  
TIFFANY & CO. STERLING SIL-  
VER BRACELET & NECKLACE,  
L 7" & 15": \$600/1,000



1132  
1.50CT NATURAL SAPPHIRE  
& DIAMOND RING, SIZE 6.75:  
\$1,500/2,500



1133  
18KT WHITE GOLD & BLACK  
PEARL RING, SIZE 7 3/4:  
\$400/500



1134  
18KT WHITE GOLD & GREY  
10MM PEARL EARRINGS, PAIR:  
\$300/500



1135  
3.00CT NATURAL RUBY & DIA-  
MOND SEMI-HOOP EARRINGS,  
PAIR, L 3/4": \$800/1,200



1136  
18KT YELLOW GOLD &  
DIAMOND LEAF BUNDLE EAR-  
RINGS, PAIR, L 7/8": \$1,500/2,500



1137  
18KT YELLOW GOLD & DIA-  
MOND RING, SIZE 6: \$400/600



1138  
14KT YELLOW GOLD, DIA-  
MOND & RUBY BROOCH, W  
1 1/2", BIRD & NEST WITH  
FLEDGLINGS: \$500/600



1139  
14KT YELLOW GOLD DOUBLE  
LINK BRACELET, L 7 7/8":  
\$600/800



1140  
14KT YELLOW GOLD CHARM  
BRACELET, L 6 1/2": \$300/500



1141  
ITALIAN 14KT YELLOW GOLD  
BRACELET, L 7": \$300/400



1142  
14KT YELLOW GOLD SQUARE  
LINK BRACELET, L 7": \$300/400



1143  
14KT WHITE GOLD, DIAMOND,  
& TOURMALINE RING, SIZE  
6.75: \$400/700



1144  
14KT YELLOW GOLD & TOUR-  
MALINE RING, SIZE 7: \$400/800



1145  
ITALIAN 14KT YELLOW GOLD  
& GEMSTONE NECKLACE, L  
18": \$300/500



1146  
18KT YELLOW GOLD  
NECKLACE WITH CITRINE  
PENDANT, L 17": \$300/500



1147  
ITALIAN 14KT YELLOW GOLD  
NECKLACE WITH BLUE SAP-  
PHIRE PENDANT, L 19 3/4":  
\$300/500



1148  
ITALIAN 14KT YELLOW GOLD,  
CARVED CRYSTAL & SAP-  
PHIRE PENDANT NECKLACE, L  
17": \$400/600



1149  
18KT YELLOW GOLD NECK-  
LACE WITH PENDANT &  
PAIR OF EARRINGS, L 16 3/4":  
\$300/500



1150  
14KT YELLOW GOLD ROPE  
NECKLACE WITH SUNFISH  
PENDANT, L 20": \$300/500

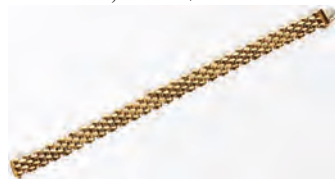

1151  
14KT YELLOW GOLD TWO-  
TONE BRACELET,: \$300/500



1152  
ITALIAN 14KT YELLOW GOLD  
WIDE WOVEN STYLE BRACE-  
LET, L 6 7/8": \$300/500



1153  
ITALIAN 14KT YELLOW GOLD  
TWO-TONE BRACELET, L 6  
7/8": \$300/400



1154  
ITALIAN 18KT YELLOW GOLD  
& PLATINUM LINK BRACELET,  
L 7": \$300/500



1155  
14KT WHITE GOLD, SAPPHIRE  
& DIAMOND RING: \$300/400



1156  
14KT GOLD, CAT'S EYE CABO-  
CHON & DIAMOND RING:  
\$300/400



1157  
14KT WHITE GOLD NECKLACE  
WITH PENDANT & PAIR OF  
EARRINGS: \$300/400



1158  
18KT YELLOW GOLD BRACE-  
LET, PENDANT & PAIR OF  
EARRINGS L 7 1/2": \$300/500



1159  
18KT YELLOW GOLD CIRCLE  
& DOUBLE CHAIN BRACELET,  
L 6 7/8": \$250/350



1160  
ITALIAN 14KT YELLOW GOLD  
LINK BRACELET, L 7 1/2":  
\$250/350



1161  
TURKISH 14KT YELLOW GOLD  
BRACELET, L 7 1/4": \$300/400



1162  
ITALIAN 14KT YELLOW &  
WHITE GOLD BRACELET, L 7  
7/8": \$300/400



1163  
14KT YELLOW GOLD BRACE-  
LET, L 8": \$300/400



1164  
14KT YELLOW GOLD BRACE-  
LET, L 7": \$200/400



1165  
14KT WHITE GOLD, CITRINE & DIAMOND  
RING, SIZE 6 1/2: \$500/600



1170  
JUDITH LEIBER PYTHON SHOULDER BAG,  
W 6": \$300/500

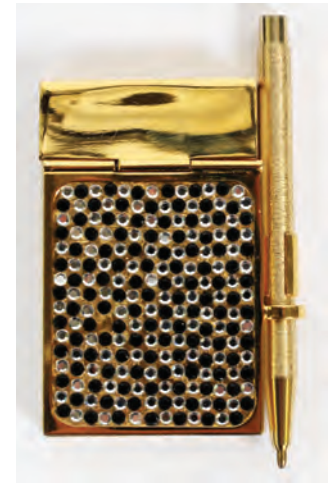

1175  
JUDITH LEIBER CRYSTAL NOTEPAD WITH  
PEN, L 2 1/4": \$75/125



1166  
JUDITH LEIBER BELTED BOOKS MINAUDI-  
ERE, W 5 1/2": \$1,000/1,500



1171  
JUDITH LEIBER NAVY SATIN EVENING  
BAG WITH JEWELLED CLASP, W 6 1/4":  
\$200/400



1176  
CHANEL QUILTED TAN LEATHER HAND-  
BAG, W 12": \$500/800



1167  
JUDITH LEIBER PENGUIN MINAUDIERE, W  
3 1/2": \$1,000/1,500



1172  
JUDITH LEIBER KARUNG SHOULDER BAG  
WITH WATERMELON CLASP, W 5 1/2":  
\$200/400



1177  
CHANEL QUILTED NAVY LEATHER  
SHOULDER BAG, W 8": \$300/400



1168  
JUDITH LEIBER ART DECO STYLE MIN-  
AUDIERE, W 7": \$500/700



1173  
JUDITH LEIBER BLACK SUEDE BELT  
WITH AN ART DECO STYLE BUCKLE:  
\$100/150



1178  
CHANEL QUILTED BLACK PATENT  
LEATHER SHOULDER BAG, W 8": \$300/400



1169  
JUDITH LEIBER BLACK FULL BEAD MIN-  
AUDIERE, W 6 1/4": \$300/500



1174  
JUDITH LEIBER CRYSTAL & LEATHER  
BELTS, TWO: \$100/150



1179  
CHANEL MOCHA SILK SHOULDER BAG, W 7": \$200/400



1180  
CHANEL CAVIAR PURPLE LEATHER SHOULDER BAG, W 7 1/2": \$400/600



1181  
CHANEL RED & BLACK QUILTED LEATHER SHOULDER BAGS, VINTAGE, TWO, W 9 1/4": \$300/500



1182  
CHANEL TAN & BLACK LEATHER WEDGE SNEAKERS, PAIR, SIZE 6.5-7: \$200/300



1183  
CHANEL METALLIC LEATHER BALLE FLATS, PAIR, SIZE 37: \$100/200



1184  
CHANEL TWO-TONE LEATHER BALLE FLATS, PAIR, SIZE 37: \$100/200



1185  
CHANEL SILK SCARF, 38" X 38": \$75/150



1186  
HERMES 'LES VOITURES A TRANSFORMATION' SILK SCARF, 35" X 35": \$150/250



1187  
LOUIS VUITTON MONOGRAM CANVAS DOG CARRIER, W 15 1/2": \$200/400



1188  
LOUIS VUITTON MONOGRAM CANVAS SAC MARIN SAILOR BAG, H 26", W 14": \$300/500



1189  
LOUIS VUITTON MONOGRAM CANVAS GARMENT BAG, L 57 1/2": \$150/250



1190  
LOUIS VUITTON BLACK EPI LEATHER BILLFOLD, L 7": \$70/100



1191  
GUCCI BURGUNDY SUEDE SHOULDER BAG, W 9": \$75/150



1192  
GUCCI NAVY SUEDE SHOULDER BAG, W 8": \$100/200



1193  
GUCCI MONOGRAM SUEDE SHOULDER BAG, W 8": \$75/150



1194  
GUCCI MONOGRAM CANVAS TOTE, W 14": \$75/125



1195  
FENDI MONOGRAM CANVAS SHOULDER BAG, W 10": \$75/125



1196  
CHRISTIAN DIOR LADY'S MINK FUR FULL LENGTH COAT, C. 1966, H 46" W 23": \$500/700



1197  
REVILLON SABLE COAT FOR SAKS FIFTH AVENUE, L 47": \$3,000/6,000



**1198**  
**FURS BY BRICKER, MINK**  
**COAT FULL LENGTH, "BLACK**  
**EMERALD": \$800/1,200**



**1199**  
**L. STEINBACH LADY'S MINK**  
**COAT & HAT, VINTAGE, H 43"**  
**W 22", NEW YORK: \$300/500**



**1200**  
**FUR REVERSIBLE JACKET**  
**WITH CHINCHILLA TRIM, L**  
**27": \$300/500**



**1201**  
**LADY'S MINK JACKET, H 25" W**  
**19": \$200/300**



**1202**  
**LAZARE OF WINDSOR, FULL**  
**LENGTH MINK COAT & COL-**  
**LAR, L 46": \$200/300**



**1203**  
**LADY'S WHITE FOX FUR**  
**FULL-LENGTH COAT, SIZE 4,**  
**HABERMAN & SON: \$1,500/3,000**



**1204**  
**KAY ANOS FURS MINK COAT,**  
**H 51" W 24", GROSSE POINTE,**  
**MICH.: \$2,500/3,500**



**1205**  
**KAY ANOS FURS MINK HALF-**  
**LENGTH COAT, H 31" W 21",**  
**GROSSE POINTE, MICH.:**  
**\$800/1,200**



**1206**  
**STEPHEN KOPIEC MINK HALF-**  
**LENGTH COAT, L 32", NEW**  
**YORK: \$200/500**



**1207**  
**WRUBEL & KOZIN LADY'S**  
**MINK FUR STOLE & CAP, C.**  
**1960, H 17" W 25": \$150/250**



**1208**  
**WRUBEL & KOZIN FULL-**  
**LENGTH RACCOON COAT, C.**  
**1960-70, H 53": \$150/250**



**1209**  
**LADY'S RABBIT FUR BELTED**  
**COAT, H 43" W 18", STEVEN**  
**CORN FURS: \$1,000/2,000**



1210  
LADY'S SHEARLING JACKET,  
H 18" W 18": \$250/450



1214  
VINTAGE LADY'S MINK FUR  
STOLE, L 77": \$100/150



1218  
14KT YELLOW GOLD NECK-  
LACE, L 19", WITH LION  
PENDANT: \$100/200



1222  
18K WHITE GOLD, TOPAZ &  
DIAMOND ENHANCED RING,  
SIZE 6 1/4: \$300/400



1211  
LADY'S SHEARLING 3/4  
LENGTH COAT, H 31" W 18":  
\$300/500



1215  
MINK & LEATHER REVERS-  
IBLE GENTLEMAN'S JACKET,  
SIZE 40-42: \$400/600



1219  
14KT YELLOW GOLD NECK-  
LACE WITH SEMI-PRECIOUS  
STONE CROSS, L 17": \$200/400



1223  
14KT WHITE GOLD & AME-  
THYST RING, SIZE 7: \$200/400



1212  
VINTAGE LADY'S BLACK  
BROADTAIL & MINK FUR  
JACKET, H 24 1/2": \$100/150



1216  
MINK GENTLEMAN'S COAT  
WITH HOOD, SIZE 42: \$400/600



1224  
14KT WHITE GOLD, BLACK  
MARQUISE TOURMALINE  
& DIAMOND RING, SIZE 6:  
\$300/600



1220  
14KT YELLOW GOLD NECK-  
LACE WITH SEMI-PRECIOUS  
STONE CROSS, L 19": \$200/400



1225  
14KT WHITE GOLD, PEARL,  
& SAPPHIRE RING, SIZE 7:  
\$300/400



1213  
LADY'S MINK FUR STOLE,  
VINTAGE, W 22", HUDSON'S,  
DETROIT: \$150/250



1217  
LEATHER GENTLEMAN'S  
TRENCH STYLE COAT WITH  
FUR COLLAR, SIZE 40: \$150/250



1221  
14KT YELLOW GOLD, STAR  
GARNET, & DIAMOND RING,  
SIZE 6 1/4: \$200/400



1226  
18KT WHITE GOLD, SAPPHIRE  
& DIAMOND RING, SIZE 8 1/2:  
\$300/400





1227  
ITALIAN 14KT WHITE GOLD  
NECKLACE, L 17": \$150/250



1228  
ITALIAN 18KT YELLOW GOLD  
& PLATINUM LINK BRACELET,  
L 7": \$200/400



1229  
14KT YELLOW & WHITE GOLD  
LINK BRACELET, L 7 3/4":  
\$150/250



1230  
14KT YELLOW GOLD BAND  
RING, SIZE 7 1/2: \$100/200



1231  
14KT YELLOW GOLD LION CUB  
PENDANT, L 1 1/2": \$200/400



1232  
14KT YELLOW GOLD NECK-  
LACE WITH BLUE TOPAZ  
PENDANT & PAIR OF EAR-  
RINGS, L 14": \$200/400



1233  
14KT YELLOW GOLD NECK-  
LACE WITH JADE PENDANT, L  
20": \$200/400



1234  
14KT YELLOW GOLD & GAR-  
NET NECKLACE/LAVALIERE, L  
16": \$300/400



1235  
14KT YELLOW GOLD & SAP-  
PHIRE NECKLACE WITH PAIR  
OF SAPPHIRE EARRINGS, L 16":  
\$200/300



1236  
14KT YELLOW GOLD NECK-  
LACES (2) WITH GARNET  
PENDANTS (2), L 14 1/2" & 18":  
\$300/400



1237  
ART DECO 18KT YELLOW  
GOLD & BLUE TOPAZ RING,  
SIZE 6: \$300/400



1238  
14KT WHITE GOLD & SAP-  
PHIRE RING, SIZE 7 1/2: \$300/400



1239  
14KT WHITE GOLD, RUBY  
& SAPPHIRE RING, SIZE 7:  
\$300/500



1240  
14KT YELLOW GOLD NECK-  
LACE, L 17 3/4": \$150/250



1241  
14KT YELLOW GOLD NECK-  
LACE, L 21 3/4": \$200/300



1242  
ITALIAN 14KT YELLOW GOLD  
LINK BRACELET, L 7": \$100/200



1243  
ITALIAN 14KT YELLOW GOLD  
LINK BRACELET, L 7": \$150/250



1244  
ITALIAN 14KT YELLOW GOLD  
LINK BRACELET, L 7 7/8",  
"MILOR": \$200/300



1245  
14KT YELLOW GOLD BRACE-  
LET WITH LOCK, L 6 1/2":  
\$200/300



1246  
DESIGN INSTITUTE AMERICA  
STEEL DISPLAY CABINET, H  
80", W 46", D 15": \$1,000/2,000



1247  
PROVINCIAL STYLE DINING  
TABLE, CHAIRS (8), CHINA  
CABINET & SERVER: \$500/800



1248  
ANTIQUE MAHOGANY MILI-  
TARY SOFA H 37" L 74": \$400/800



1249  
ANTIQUE ENGLISH MAHOGANY HINGED TOP WASH STAND, H 29", W 30", D 20": \$200/600



1253  
HEPPLEWHITE STYLE ARMCHAIRS, PAIR: \$150/250



1258  
CHINESE CARVED TEAKWOOD & MARBLE TOP DEMI LUNE TABLE, H 17", W 31": \$200/300



1263  
ITALIAN STYLE MIRROR, 51" X 40": \$100/200



1250  
BAKER FURNITURE CO. MAHOGANY & WALNUT CHEST OF THREE DRAWERS, H 31", W 30", D 16": \$250/350



1254  
QUEEN ANNE STYLE DINING CHAIRS, SET OF SIX: \$200/400



1259  
GLASS TOP ROOT TABLE, H 19", DIA 30": \$300/500



1264  
CARVED GILT WOOD OVAL WALL MIRROR, 20TH C., 35" X 30": \$150/250



1255  
RENAISSANCE REVIVAL STYLE CARVED CORNER CHAIRS, PAIR, H 34 1/4": \$200/400



1260  
ROOT TABLE, H 15.75", L 34", D 20": \$300/500



1265  
BRASS & GLASS REGULATOR CLOCK, LATE 19TH C., H 10", W 6": \$150/250



1251  
AMERICAN MAHOGANY BLOCK-FRONT SECRETARY/BOOKCASE, H 89", W 34", D 20": \$200/400



1256  
CHINESE CARVED TEAKWOOD & MARBLE TOP SIDE TABLE, H 18": \$200/300



1261  
ROOT TABLE, H 21.75", L 39", D 21": \$300/500



1252  
RED LEATHER ARMCHAIR & OTTOMAN: \$400/600



1257  
CHINESE CARVED TEAKWOOD & MARBLE TOP TABLE, H 17 1/2": \$200/300



1262  
GILT WOOD & MARBLE COLUMNAR PEDESTAL, H 40": \$200/400



1266  
SETH THOMAS MAHOGANY BRACKET CLOCK, H 13", W 10 1/2": \$100/200



1267

**DUTCH COLONIAL BRASS TWELVE-LIGHT CHANDELIER, ANTIQUE, H 25", DIA 24":**  
\$200/400



1271

**SINO-PERSIAN SILK RUG, 10' 6" X 6' 11":**  
\$1,000/1,500



1275

**TABRIZ WOOL RUG, 11' 5" X 8' 2":**  
\$800/1,200



1268

**EDWARD FIELDS FRENCH STYLE CARPET, 19' 0" X 15' 0":** \$1,000/2,000



1272

**SINO-PERSIAN WOOL RUG, 12' 0" X 7' 10":**  
\$1,000/1,500



1276

**TABRIZ SILK RUG, 7' 0" X 4' 6":** \$600/1,000



1269

**RUSSIAN RUG, C. 1880-90, 5' 8" X 3' 8":**  
\$2,600/3,000



1273

**PORTUGUESE CARPET, ANTIQUE, 22' 0" X 15' 0":** \$1,000/1,500



1277

**CHINESE CARPET, EARLY 20TH C., 19' 0" X 11' 6":** \$400/600



1270

**SAROUK PERSIAN RUG, ANTIQUE, 5' 0" X 2' 6":** \$800/1,000



1274

**PERSIAN NAIN SILK & WOOL RUG, 12' 7" X 7' 0":** \$1,000/2,000



1278

**CHINESE POTTERY WARRIOR FIGURE, H 9 1/4":** \$500/1,000



1279  
CHINESE POTTERY FU DOG, H 10 1/2", L 11": \$1,500/2,500



1280  
CHINESE FAMILLE ROSE PORCELAIN VASE, GUANGXU, C. 1900, H 18", DIA 7": \$1,000/1,500



1281  
CHINESE EXPORT BIRD & BUTTERFLY PORCELAIN BRUSH POT, 19TH C., H 4 1/2", DIA 2 1/2": \$75/125



1282  
CHINESE PORCELAIN SQUARE DISH, 19TH C., W 8": \$75/125



1283  
CLOISONNÉ PEACOCKS, PAIR  
H 9", L 18": \$250/500



1284  
CHINESE CLOISONNÉ INCENSE BURNER, LATE 19TH C., H 9 1/2", W 8": \$150/300



1285  
CHINESE BRONZE INCENSE BURNER, H 8", DIA 9 1/2": \$200/400



1286  
ANTIQUE CHINESE BLACK LACQUER TEA CADDY, H 6", W 11", D 8": \$250/500



1287  
CHINESE CELADON GLAZED VESSEL, H 2 1/2", DIA 3 3/4", LONGQUAN STYLE: \$75/125



1288  
KOREAN CELADON VASES, PAIR, H 14", DIA 8": \$150/250



1289  
CHINESE CARVED SERPENTINE FIGURE OF A HERON, H 6 3/4": \$100/150



1290  
CHINESE CARVED GREEN QUARTZ FU DOG, H 7", W 5": \$200/300



1291  
CHINESE CARVED QUARTZ & GLASS TREE, H 19 1/2", L 24": \$100/200



1292  
CHINESE SOAPSTONE VASES, EARLY 20TH C., TWO, H 10", W 6": \$200/400



1293  
HIBACHI JAPANESE POTTERY PLANTER, H 11", DIA 15.5": \$75/100



1294  
ORIENTAL TEAKWOOD CARVINGS & METAL FIGURES (5): \$200/300



1295  
JAPANESE ENAMELED VASES, PAIR, H 8", DIA 4": \$100/300



1296  
CHINESE PORCELAIN FIGURE OF A STANDING ELDER, H 19": \$200/300

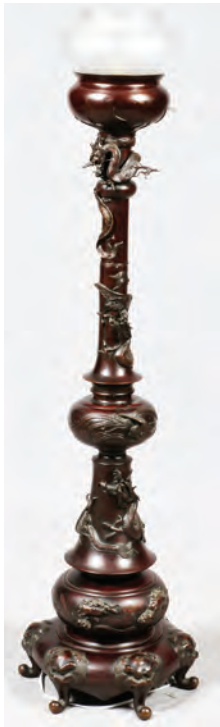

1297  
CHINESE BRONZE FLOOR  
LAMP, H 59 1/2": \$400/700



1298  
KENRO IZU, BOOK- 'LIGHT  
OVER SACRED PLACES OF  
ASIA': \$100/200



1299  
CHINESE SILK EMBROIDERY,  
18" X 8", FRAMED: \$200/300



1300  
101 RANCH REAL WILD WEST POSTER, 21 1/2" X 24 1/2" VISIBLE,  
'CHIEFS OF THE SEVEN TRIBES', & A PRINT: \$600/1,000



1301  
NAVAJO EYE DAZZLER RUG, 5'  
2" X 2' 10": \$500/700



1303  
NATIVE AMERICAN INDIAN  
FUR & HIDE 'ALASKA' DOLL, H  
10 1/2": \$150/250



1302  
EFFIE CALVAZA, ZUNI SIL-  
VER & TURQUOISE BOLO &  
BELT BUCKLE, W 3": \$200/400



1304  
PORTUGUESE BAROQUE  
STYLE ROSEWOOD & SIL-  
VER MOUNTED CHAIR-FORM  
BOXES, 19TH C., PAIR, H 9":  
\$100/200



1305  
HAND PAINTED PORTRAIT  
MINIATURE, EARLY 20TH C., 3"  
X 2": \$150/200



1306  
HAND PAINTED PORTRAIT  
MINIATURE, 19TH C., 3 5/8" X 2  
3/4": \$200/400

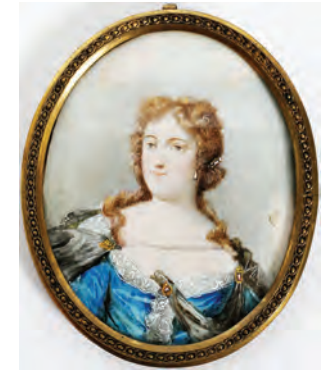

1307  
HAND PAINTED PORTRAIT  
MINIATURE, 19TH C., 3 1/4" X 2  
5/8": \$100/200



1308  
WHOLE-PLATE PORTRAIT TIN-  
TYPES, C. 1865, TWO, 9" X 7",  
CIVIL WAR SOLDIER & FAM-  
ILY, WITH PAINTED ACCENTS:  
\$200/400



1309

NEAPOLITAN SCHOOL GOUACHE MINIATURES, LATE 19TH C., TWO, 2 1/2" X 4", POMPEII RUINS: \$150/250



1318

WEDGWOOD 'EMBOSSSED QUEEN'S WARE' DINNER SET, 46 PIECES: \$200/300



1322

STAFFORDSHIRE 'ROYAL PATRICIAN' BOTANICAL PLATES, SIX, DIA 8": \$25/50



1323

WEDGWOOD QUEEN'S WARE LOBSTER BOWL, EARLY 20TH C., H 4 1/2", DIA 10": \$250/450



1310

VICTORIAN GOLD FILLED WALKING STICK, DATED 1877, L 35": \$100/150



1313

ROSENTHAL PORCELAIN DINNER PLATES, 20TH C., TWELVE, DIA 10 3/4": \$150/250



1314

NORITAKE 'SEGOVIA' DINNER SET, 63 PIECES (SERVICE FOR ELEVEN): \$100/200



1319

COPELAND SPODE 'GAINSBOROUGH' DINNER SET, 46 PIECES: \$200/400



1324

HEREND 'BLUE GARLAND' PORCELAIN PLATTER, 20TH C., L 11": \$150/250



1311

RICHARD GINORI 'IMPERO-BLACK' PORCELAIN DINNER SET, 88 PIECES (SERVICE FOR 16): \$400/600



1315

THEODORE HAVILAND 'MADISON' PORCELAIN DINNER SET, 80 PIECES: \$200/400



1320

LENOX 'CRETON' PORCELAIN DINNER SET, 74 PIECES: \$200/300



1325

ROYAL BONN POTTERY PLAQUE, 14" X 13": \$100/200



1312

ROSENTHAL CONTINENTAL 'EMINENCE' PORCELAIN DINNER SET, 20TH C., 161 PIECES: \$500/800



1316

ROYAL DOULTON 'HAMPSHIRE' DINNER SET, 55 PIECES: \$300/400



1321

ENGLISH HAND PAINTED PORCELAIN DESSERT SET, ELEVEN PIECES: \$125/300



1317

ENGLISH HAND PAINTED PORCELAIN DESSERT SET, TEN PIECES: \$125/300



1326

WILLIAM B. KERR & CO. STERLING BOX, EARLY 20TH C., H 3", L 16": \$1,500/2,500



1327  
TIFFANY & CO. STERLING  
COMPACT, DIA 2 5/8": \$300/500



1328  
TIFFANY & CO. STERLING  
LIQUEUR CUPS, TWO, H 1 1/4":  
\$50/100



1329  
CURRIER & ROBY STERLING  
DRINKING CUP, EARLY 20TH  
C., H 3", W 8 3/4": \$150/250



1330  
ALVIN MFG. CO. STERLING  
TRAY, MID 20TH C., DIA 10":  
\$100/200



1331  
GORHAM STERLING COM-  
POTES, 20TH C., PAIR, H 6":  
\$150/250



1332  
STERLING TABLE PHEASANTS,  
PAIR, L 11": \$150/250



1333  
INTERNATIONAL STERLING  
COFFEE POT & BOWL, H 9":  
\$200/400



1334  
INTERNATIONAL STERLING  
CANDY BASKETS, FOUR, H 5  
3/4": \$100/150



1335  
BECHT & HARTL STERLING  
CONDIMENT SET & WATSON  
TRAY, FIVE PIECES: \$200/300



1336  
TUTTLE SILVERSMITHS  
STERLING SAUCE BOAT &  
UNDERPLATE, C. 1938, H 2 1/2",  
DIA 5 1/2": \$100/200



1337  
MAUSER MFG. CO. STERLING  
SUGAR SHAKER & SILVER-  
PLATE SUGAR SHAKER, H 7  
1/2": \$100/150



1338  
BIRKS & OTHER STERLING  
URNS, ASHTRAYS & SHAKERS,  
FOURTEEN PIECES: \$200/300



1339  
AMERICAN STERLING  
THREE-LIGHT WEIGHTED  
CANDELABRA, PAIR, H 15":  
\$150/250



1340  
ENGLISH SHEFFIELD PLATE  
THREE-LIGHT CANDELABRA,  
PAIR, H 15", W 13": \$200/400



1341  
ENGLISH SILVERPLATE CAN-  
DLESTICKS, SET OF FOUR, H  
4": \$75/125



1342  
ENGLISH 'GNUN' ELECTRO-  
PLATE SILVER COVERED  
ENTRÉE DISH, H 6", W 13 3/4":  
\$150/250



1343  
SHERIDAN SILVERPLATE TEA  
& COFFEE SET WITH TRAY,  
SEVEN PIECES: \$100/300



1344  
GORHAM 'IMPERIAL CHRYS-  
SANTHEMUM' STERLING  
COLD MEAT FORK, L 8": \$40/60



1345  
VICTORIAN STERLING SPOON  
SET BY GEORGE WILLIAM  
ADAMS, LONDON, 1879, FIVE  
PIECES, ENCASED: \$150/300



1346  
GEORG JENSEN STERLING  
OPEN SALT, C. 1925, DIA 2",  
ANOTHER SALT, & A COLLEC-  
TION OF SALT SPOONS (22):  
\$200/300



1347  
DANISH & AMERICAN STER-  
LING FLATWARE, 20TH C., 23  
PIECES, COHR, REED & BAR-  
TON: \$300/400



1348  
INTERNATIONAL 'RICHELIEU'  
STERLING FLATWARE, NINE  
PIECES: \$100/200



**1349**  
**ONEIDA 'MELBOURNE' STERLING FLATWARE, TWELVE PIECES: \$100/150**



**1350**  
**ERCOIS, FRENCH SILVER-PLATE DESSERT FORKS & SPOONS, 24 PIECES: \$150/200**



**1351**  
**GERMAN .800 SILVER DESERT FORKS, EARLY 20TH C., TWELVE, L 5 5/8": \$100/200**



**1352**  
**AMERICAN COIN SILVER TEASPOONS, MID 19TH C., TWELVE, L 5 1/2": \$100/200**



**1353**  
**GORHAM STERLING & AMERICAN COIN SILVER SERVING PIECES, MID 19TH-20TH C., THREE PIECES: \$100/200**



**1354**  
**PORCELAIN & SHEFFIELD PLATE SERVING PIECES, TWELVE: \$75/100**



**1355**  
**ITALIAN 14KT YELLOW GOLD CROSS PENDANT: \$200/300**



**1356**  
**ITALIAN 14KT YELLOW GOLD CROSS PENDANT, L 1 3/4": \$100/125**



**1357**  
**14KT YELLOW GOLD & CITRINE PENDANT/PEARL ENHANCER, L 1 1/2": \$200/250**



**1358**  
**14KT YELLOW GOLD NECKLACE WITH QUARTZ FISH PENDANT, L 23": \$200/250**



**1359**  
**14KT WHITE GOLD & SEMI PRECIOUS STONE RING, SIZE 7 3/4: \$300/500**



**1360**  
**14KT YELLOW GOLD & AMETHYST RING: \$200/300**



**1361**  
**18KT YELLOW GOLD & OPAL RING: \$200/300**



**1362**  
**14KT YELLOW GOLD & DIAMOND RING: \$200/400**



**1363**  
**PRINCESS CUT DIAMOND RING: \$200/400**



**1364**  
**14KT YELLOW GOLD & CAT'S EYE RINGS, TWO: \$200/300**



**1365**  
**14KT YELLOW GOLD CONTEMPORARY STYLE RING, SIZE 5 1/4: \$150/250**



**1366**  
**14KT YELLOW & ROSE GOLD HEART-FORM RING, 7 3/4: \$150/250**



**1367**  
**ITALIAN 14KT YELLOW GOLD PIERCED DOME RING, SIZE 8 3/4: \$100/150**





1368  
14KT YELLOW & WHITE GOLD  
RIBBED RING, SIZE 6 3/4:  
\$100/150



1369  
14KT YELLOW GOLD RING,  
SIZE 7 3/4: \$150/250



1370  
14KT YELLOW GOLD RINGS,  
TWO, SIZE 6: \$150/250



1371  
14KT YELLOW GOLD RINGS,  
TWO: \$150/250



1372  
14KT YELLOW GOLD CONTEM-  
PORARY STYLE RING, SIZE 7  
1/2: \$150/250



1373  
14KT YELLOW GOLD RINGS,  
TWO: \$100/200



1374  
14KT YELLOW GOLD WIDE  
BAND RING, SIZE 8 1/2, W 1/2":  
\$100/200



1375  
14KT YELLOW GOLD MEDAL-  
LION RING, SIZE 7 3/4: \$100/200



1376  
ITALIAN 14KT YELLOW GOLD  
BAND RING, SIZE 9: \$100/200



1377  
14KT YELLOW GOLD RING,  
SIZE 7 3/4: \$100/200



1378  
14KT YELLOW GOLD RING,  
SIZE 7 1/2: \$100/200



1379  
14KT YELLOW GOLD GENTLE-  
MAN'S WEDDING BANDS, TWO,  
SIZE 9: \$100/200



1380  
14KT YELLOW GOLD RINGS,  
TWO: \$100/200



1381  
14KT YELLOW GOLD RINGS,  
THREE: \$150/250



1382  
14KT YELLOW GOLD RINGS,  
TWO: \$200/400



1383  
14KT YELLOW GOLD MODERN  
RINGS, TWO, SIZE 6: \$200/300



1384  
14KT YELLOW GOLD RINGS,  
TWO: \$100/200



1385  
ITALIAN 14KT YELLOW &  
WHITE GOLD HINGED BRACE-  
LET, W 2 1/2": \$250/350



1386  
ITALIAN 14KT YELLOW GOLD  
WOVEN BRACELET, L 7 1/2":  
\$150/250



1387  
ITALIAN 14KT YELLOW GOLD  
BRACELET, L 7 3/4": \$200/300



1388  
14KT WHITE GOLD WIDE  
BRACELET, L 7": \$200/300



1389  
STERLING & 14KT LINK  
BRACELET WITH COOK  
ISLAND COINS, L 6 3/4", WITH  
PROFILE OF ELIZABETH II:  
\$350/450



1390  
ITALIAN 14KT YELLOW GOLD  
BRACELET, L 7": \$200/400



1391  
14KT YELLOW GOLD CHAIN, L  
17 1/4": \$200/300



1392  
ITALIAN 14KT YELLOW GOLD  
BRACELET, L 7.5": \$300/500



1393  
14KT YELLOW GOLD LINK  
BRACELET, L 7 3/4": \$150/250



1394  
ITALIAN 14KT YELLOW GOLD  
HERRINGBONE NECKLACE, L  
20": \$200/300



1398  
14KT YELLOW GOLD LINK  
NECKLACE & PENDANT, L 16":  
\$300/500



1402  
14KT YELLOW GOLD BEAD  
NECKLACE, L 17": \$150/200



1408  
14KT WHITE GOLD BRACELET,  
L 7 1/2": \$200/250



1395  
14KT ROSE & YELLOW GOLD  
ROPE STYLE NECKLACE &  
CAT PENDANT, L 18": \$200/400



1399  
14KT YELLOW GOLD CHAIN  
W/ 18KT GOLD & ENAMEL PEN-  
DENT, L 23": \$300/500



1403  
14KT YELLOW GOLD LINK  
BRACELET, L 7 1/4": \$300/500



1409  
14KT WHITE GOLD BANGLE,  
TWO, L 8 1/2": \$250/350



1410  
14KT YELLOW GOLD BRACE-  
LETS, THREE, L 6 3/4": \$250/350



1396  
14KT WHITE GOLD NECKLACE  
WITH PEARL PENDANT, L 17":  
\$300/500



1400  
14KT YELLOW GOLD NECK-  
LACE WITH AMETHYST  
PENDANT, L 16": \$300/400

1404  
ITALIAN 14KT YELLOW GOLD  
LINK BRACELET, L 7 1/2":  
\$300/500



1405  
14KT YELLOW GOLD & LAPIS  
RING: \$150/300



1411  
14KT YELLOW GOLD LINK  
BRACELET, L 7": \$100/200



1412  
14KT YELLOW & WHITE GOLD  
RINGS, TWO: \$250/350



1397  
ITALIAN 14KT YELLOW GOLD  
NECKLACE WITH GARNET  
CROSS PENDANT, L 16":  
\$200/400

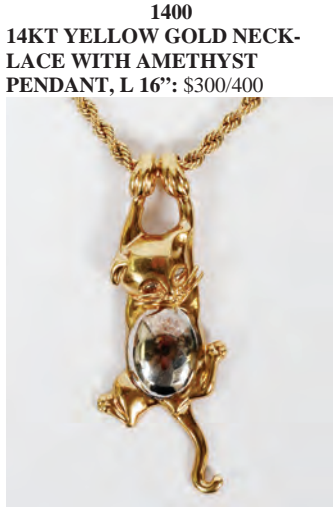

1401  
14KT YELLOW GOLD ROPE  
NECKLACE WITH CAT PEN-  
DANT, L 17 1/2": \$300/500



1406  
14KT WHITE GOLD & BLUE  
SAPPHIRE 7 DIAMOND RING:  
\$300/400



1413  
14KT WHITE GOLD & 7MM  
BLACK PEARL RING, SIZE 6:  
\$200/400



1407  
14KT YELLOW GOLD AME-  
THYST, DIAMOND BRACELET  
& 2 PAIRS OF EARRINGS, L 7":  
\$200/400



1414  
14KT WHITE GOLD RINGS,  
TWO: \$250/350



1415  
14KT WHITE GOLD & PEARL  
EARRINGS, 3 PAIRS: \$200/300



1416  
14KT YELLOW & WHITE GOLD  
EARRINGS, EIGHT PAIRS:  
\$700/800



1417  
GEORG JENSEN STERLING  
BROOCH, W 1 1/8" L 1 3/8":  
\$100/200



1418  
14KT GOLD & STERLING  
BANGLE BRACELETS, TWO:  
\$200/300



1419  
STERLING BANGLE BRACE-  
LETS, THREE: \$100/150



1420  
ART NOUVEAU 14KT YELLOW  
GOLD, AMETHYST & SEED  
PEARL LAVALIERE, L 18":  
\$200/400



1421  
ART NOUVEAU YELLOW GOLD  
LAVALIERES & STICK PINS,  
EARLY 20TH C., FIVE, L 1":  
\$150/250



1422  
BOHEMIAN GARNET NECK-  
LACE C. 1920, L 16": \$150/250



1423  
ROYAL BAYREUTH 'DEVIL &  
PLAYING CARDS' PORCELAIN  
COVERED SUGAR & CREAMER,  
H 3 3/4": \$150/250



1424  
R. S. PRUSSIA & GERMAN  
PORCELAIN CAKE PLATE AND  
BOWL, C. 1900, DIA 10": \$150/250



1425  
R. S. PRUSSIA PORCELAIN  
BISCUIT JAR, CANDY DISH,  
CREAMER & SUGAR BOWL, C.  
1900: \$150/250



1426  
R. S. PRUSSIA PORCELAIN  
VASE, C. 1900, H 6": \$50/100



1427  
TRESSEMANN & VOGT, LIMO-  
GES PORCELAIN VASE, C. 1900,  
H 18", DIA 8": \$75/125



1428  
R. DELINIERES, LIMOGES  
HAND PAINTED PORCELAIN  
VASE, C. 1879-1900, H 14", DIA  
5": \$300/500



1429  
ROSEVILLE 'ZEPHYR LILY'  
POTTERY BUD VASE, H 7":  
\$75/125



1430  
ROSEVILLE 'DONATELLO'  
POTTERY PLANTERS (2) &  
OVAL DISH, EARLY 20TH C.,  
DIA 10": \$75/150



1431  
ROSEVILLE 'FLORENTINE'  
POTTERY JARDINIÈRE & PED-  
ESTAL, H 29", DIA 14": \$300/500



1432  
ROBINSON RANSBOTTOM  
GLAZED POTTERY JAR-  
DINIÈRE & PEDESTAL, C. 1920,  
H 21" OVERALL: \$50/100



1433  
AMERICAN POTTERY JAR-  
DINIÈRE & PEDESTAL, EARLY  
20TH C., H 26" OVERALL:  
\$100/200



1434  
CERAMIC ART CO. PORCELAIN  
PITCHER, C. 1900, H 14 1/2":  
\$100/200

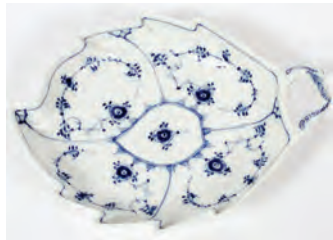

1439  
ROYAL COPENHAGEN 'BLUE  
FLUTED-PLAIN' PORCELAIN  
LEAF-FORM PICKLE DISH, L  
9": \$50/100



1444  
OSCAR SCHALLER & CO.  
'AUGUSTA' PORCELAIN SALAD  
PLATES, C. 1945, SEVEN, DIA 8":  
\$60/80



1448  
LIMOGES PORCELAIN  
FABERGE STYLE EGG, H  
4", LOVE BIRDS INTERIOR:  
\$150/250



1435  
DIGOIN & SARREGUEMINES  
CREIL PLATES, TWELVE, DIA  
7", 'MONTHS OF THE YEAR':  
\$75/125



1440  
S. HANCOCK & SONS, ENGLISH  
'LOTUS' BLUE TRANSFER  
PLATTERS, EARLY 20TH C.,  
SET OF FIVE, L 11"-18 1/2":  
\$75/125



1445  
HUTSCHENREUTHER, GER-  
MAN PORCELAIN DESSERT  
PLATES, TWELVE, DIA 7 3/4":  
\$150/250



1449  
GERMAN MAGNUM & HALF  
LITER STEINS, TWO, H 6" & 14  
1/2": \$100/200



1436  
G. DEMARTINE, LIMOGES POR-  
CELAIN FISH PLATTER, C. 1900,  
L 24": \$75/125



1441  
ENGLISH BLUE TRANSFER  
PLATTER & COVERED SERV-  
ING BOWLS, EARLY 20TH C.,  
THREE PIECES: \$75/125



1446  
EUROPEAN PORCELAIN CABI-  
NET PLATES, LATE 19TH-20TH  
C., FOUR, W 8"-10": \$75/125

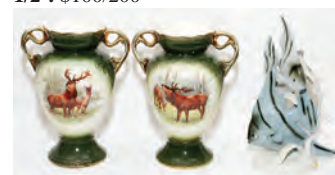

1450  
GERMAN PORCELAIN VASES,  
C. 1900, PAIR, H 9", & ROYAL  
DUX ANGEL FISH, H 10":  
\$100/200



1437  
HAND-PAINTED PORCELAIN  
VASE, DATED 1911, H 11":  
\$50/100



1442  
STAFFORDSHIRE 'CALICO'  
BLUE CHINTZ PITCHER &  
WASH BASIN, DIA 14 3/4": \$50/75



1447  
LIMOGES PORCELAIN  
FABERGE STYLE EGG, H 4 1/2",  
BALLET SLIPPER INTERIOR:  
\$150/250



1451  
ROYAL DUX PORCELAIN FIG-  
URE GROUPS, TWO, H 9 1/2" &  
8": \$100/200



1438  
BELLEEK PORCELAIN VASES,  
TWO, H 8" & 6": \$75/125



1443  
W. H. GRINDLEY & CO.,  
ENGLISH SEMI PORCELAIN  
PITCHER & BASIN SET, C. 1900:  
\$75/100



1452  
ROYAL DUX PORCELAIN ANI-  
MAL FIGURES, THREE, H 8  
1/2"-11": \$100/200



1453  
KAISER BISQUE FIGURES,  
FIVE, H 7 1/2"-10": \$100/200



1454  
SILVERPLATE PLATEAU MIR-  
RORS, EARLY 20TH C., THREE,  
DIA 14": \$100/200



1455  
BACCARAT RUBINA GLASS  
CARAFE & TUMBLER, C. 1900,  
H 9": \$150/250



1456  
JAMES W. TUFTS SILVER  
PLATE & GLASS CENTER VASE,  
C. 1890, H 8 1/2": \$200/300



1457  
VICTORIAN CRANBERRY  
OPALESCENT GLASS & SIL-  
VERPLATE BRIDE'S BASKET,  
19TH C., H 12", W 9 1/2": \$150/250



1458  
VICTORIAN GLASS & SILVER-  
PLATE BRIDE'S BASKET, 19TH  
C., H 7 1/2", L 8 1/2": \$100/200



1459  
VICTORIAN GLASS & SILVER-  
PLATE BRIDE'S BASKET, 19TH  
C., H 9", W 8": \$100/200



1460  
VICTORIAN PINK OPALES-  
CENT GLASS & SILVERPLATE  
BRIDE'S BASKET, 19TH C., H  
10", W 10": \$100/200



1461  
VICTORIAN OPALESCENT  
GLASS & SILVERPLATE  
BRIDE'S BASKET, 19TH C., H  
13", W 11": \$100/200



1462  
VICTORIAN GLASS & SILVER-  
PLATE BRIDE'S BASKET, 19TH  
C., H 10", W 10": \$100/200



1463  
VICTORIAN SATIN GLASS  
& SILVERPLATE DOUBLE  
BRIDE'S BASKET, 19TH C., H  
13", W 16": \$150/250



1464  
VICTORIAN GLASS & SILVER-  
PLATE BRIDE'S BASKET, 19TH  
C., H 10", W 10": \$40/60



1465  
VICTORIAN GLASS & SILVER-  
PLATE BRIDE'S BASKET, 19TH  
C., H 14", W 13": \$100/200



1466  
VICTORIAN CRANBERRY  
GLASS & SILVERPLATE  
BRIDE'S BASKET, 19TH C., H  
13", W 12": \$100/200



1467  
VICTORIAN CRANBERRY  
GLASS & SILVERPLATE  
BRIDE'S BASKET, 19TH C., H  
17", W 11": \$100/200



1468  
VICTORIAN GLASS & SILVER-  
PLATE BRIDE'S BASKETS, 19TH  
C., TWO, H 10" & 15": \$100/200



1469  
VICTORIAN GLASS & SILVER-  
PLATE BRIDE'S BASKET, 19TH  
C., H 11", W 12": \$100/200



1470  
VICTORIAN GLASS & SILVER-  
PLATE BRIDE'S BASKET, 19TH  
C., H 10", W 13": \$100/200



1471  
VICTORIAN BLUE SATIN  
GLASS BARBER BOTTLES,  
19TH C., PAIR, H 9": \$100/200



1472  
VICTORIAN GLASS & SILVER  
PLATE PICKLE JARS, LATE  
19TH C., FOUR, H 7"-10 3/4":  
\$100/200



1473  
VICTORIAN GLASS & SILVER  
PLATE PICKLE JARS, LATE  
19TH C., FOUR, H 10"-12":  
\$100/200



1474  
VICTORIAN GLASS & SILVER  
PLATE PICKLE JARS, LATE  
19TH C., FOUR, H 11 1/2"-12":  
\$100/200



1475  
VICTORIAN CRANBERRY  
GLASS BOWLS, 19TH C., FIVE,  
DIA 6"-8": \$75/125



1476  
VICTORIAN CRANBERRY  
GLASS BOTTLES & CRUETS,  
LATE 19TH C., FOUR, H 7":  
\$75/125



1477  
VICTORIAN CRANBERRY  
GLASS VASES, 19TH C., FIVE, H  
7"-11", INCLUDING FIGURAL:  
\$100/200



1478  
VICTORIAN CRANBERRY  
GLASS BOWLS, 19TH C.,  
THREE, H 2"-6", DIA 7"-10":  
\$75/125



1479  
VICTORIAN GLASS BASKETS  
(4) & A VASE, 19TH C., H 5"-8":  
\$100/200



1480  
VICTORIAN CRANBERRY,  
VASELINE & RUBINA VERDE  
GLASS WARE, 19TH C., FIVE  
PIECES, H 3"-9": \$150/250



1481  
VICTORIAN GLASS BASKETS,  
19TH C., THREE, H 7"-11", W  
5"-9": \$100/150



1482  
VICTORIAN GLASS BASKETS,  
19TH C., THREE, H 6"-10":  
\$100/150



1483  
VICTORIAN CRANBERRY  
GLASS JACK-IN-THE-PULPIT  
VASES, LATE 19TH C., THREE,  
H 9 1/2"-10": \$75/125



1484  
VICTORIAN ETCHED & DECO-  
RATED CRANBERRY GLASS  
VASES, 19TH C., THREE, H 14":  
\$100/200



1485  
VICTORIAN PEACHBLOW  
GLASS PITCHERS, 19TH C.,  
TWO, H 9": \$200/400



1486  
VICTORIAN 'PEACOCK EYE'  
SATIN GLASS PITCHER, LATE  
19TH C., H 7 1/2": \$200/300



1487  
MARY GREGORY CRANBERRY  
GLASS PITCHER & TUMBLERS,  
C. 1900, SEVEN PIECES: \$100/150



1488  
MARY GREGORY GLASS  
TABLEWARE, LATE 19TH-20TH  
C., EIGHT PIECES, H 3 3/4"-7":  
\$75/125



1489  
MARY GREGORY GLASS  
TABLEWARE, LATE 19TH-20TH  
C., TEN PIECES, H 2 3/4"-8 1/4":  
\$75/125



1490  
VICTORIAN CRANBERRY  
GLASS ROSE BOWLS (4) & A  
PITCHER, LATE 19TH C., H 3"-7  
1/2": \$100/200



1491  
VICTORIAN CRANBERRY &  
CASED GLASS BASKETS, 19TH  
C., FIVE, H 5 1/2"-13": \$100/200



1492  
VICTORIAN OPAQUE & SATIN  
GLASS BASKETS AND BOWL,  
LATE 19TH C., FIVE, H 7", L 11":  
\$100/200



1493  
VICTORIAN CRANBERRY  
GLASS VASES & BOWLS, LATE  
19TH C., FIVE PIECES, H 2"-8":  
\$100/200



1499  
VICTORIAN CRANBERRY  
GLASS EPERGNE, LATE 19TH  
C., H 19", DIA 10": \$200/300



1503  
VICTORIAN CRANBERRY  
GLASS TABLE WARE & OIL  
LAMP, LATE 19TH C., FIVE  
PIECES, H 3"-9": \$150/250



1508  
VICTORIAN CRANBERRY  
GLASS ROSE BOWLS & VASES,  
LATE 19TH C., SIX PIECES, H  
6"-8": \$100/200



1494  
VICTORIAN GLASS EWER,  
EPERGNE, BOX & VASES, LATE  
19TH C., FIVE PIECES, H 2"-9":  
\$100/200



1509  
VICTORIAN GLASS VASES &  
CRUET, LATE 19TH C., FIVE  
PIECES, H 3"-7", INCLUDING  
CORALENE: \$100/200



1500  
VICTORIAN CRANBERRY  
GLASS CRUETS & SYRUP JUG,  
LATE 19TH C., THREE PIECES,  
H 7": \$75/125



1504  
VICTORIAN CRANBERRY  
GLASS EPERGNES & VASE,  
LATE 19TH C., H 9"-13 1/2":  
\$100/200



1510  
VICTORIAN SILVERPLATE &  
GLASS TABLEWARE, LATE  
19TH C., FIVE PIECES, H 8"-17":  
\$200/400



1495  
VICTORIAN CRANBERRY  
GLASS PITCHER & TUMBLERS,  
LATE 19TH C., SEVEN PIECES,  
H 11": \$100/200



1505  
VICTORIAN CRANBERRY &  
WHITE GLASS EPERGNES,  
LATE 19TH C., TWO, H 12" &  
16": \$150/250



1511  
CRANBERRY GLASS PITCH-  
ERS & MUGS, LATE 19TH C.,  
TWELVE PIECES, H 2"-6":  
\$100/200



1496  
VICTORIAN CRANBERRY  
GLASS PITCHERS & SUGAR  
BOWL, LATE 19TH C., FIVE  
PIECES, H 4 1/2"-6 1/2": \$100/200



1501  
VICTORIAN CRANBERRY  
GLASS CONDIMENT SET, LATE  
19TH C., H 8 1/2": \$75/125



1506  
VICTORIAN CRANBERRY  
OPALESCENT GLASS VASES,  
PITCHER & CRUET, LATE  
19TH C., FIVE PIECES, H 4"-9":  
\$100/200



1512  
CRANBERRY GLASS PITCHER,  
TUMBLERS & LIQUEURS, LATE  
19TH-EARLY 20TH C., NINE  
PIECES: \$100/150



1497  
VICTORIAN CRANBERRY  
GLASS COMPOTES, VASES &  
MUGS, LATE 19TH C., H 3"-5":  
\$100/200



1502  
VICTORIAN CRANBERRY  
GLASS JARS, LATE 19TH C.,  
TWO, H 8": \$50/100



1507  
VICTORIAN CRANBERRY  
GLASS BISCUIT JARS (5) &  
ANOTHER JAR, LATE 19TH C.,  
H 8"-9": \$300/500



1513  
CRANBERRY GLASS SWAN  
DECANTER, VASE & ANOTHER  
DECANTER, EARLY 20TH C., H  
6"-12": \$100/200



1498  
VICTORIAN CRANBERRY  
GLASS LEMONADE PITCHER  
& TUMBLERS, LATE 19TH C.,  
SET OF SEVEN PIECES, H 9":  
\$100/200



**1514**  
ENAMEL DECORATED & ETCHED CRANBERRY GLASS VASES, LATE 19TH-20TH C., FIVE, H 5"-10": \$100/200



**1515**  
MARY GREGORY CRANBERRY GLASS PITCHER, LATE 19TH C., H 9", & A SET OF WINES (6): \$100/200



**1516**  
CRANBERRY GLASS BELLS, THREE, H 6"-12": \$75/125



**1517**  
CRANBERRY GLASS TABLE WARE, LATE 19TH-EARLY 20TH C., SEVEN PIECES, H 1 1/2"-8": \$100/200



**1518**  
MOSER GREEN GLASS VASE, EARLY 20TH C., H 20": \$150/250



**1519**  
MOSER CRANBERRY GLASS DECANTER & CORDIAL SET WITH TRAY, C. 1920, EIGHT PIECES: \$150/250



**1520**  
CRANBERRY GLASS LUSTERS, C. 1900, PAIR, H 8": \$75/150



**1521**  
VICTORIAN STYLE CRANBERRY OPALESCENT GLASS LAMP, H 24": \$75/125



**1522**  
BURMESE QUILTED GLASS LAMP, H 15": \$100/150



**1523**  
BURMESE GLASS LAMP, H 31": \$150/250



**1524**  
PAINTED GLASS & BRASS GONE-WITH-THE-WIND STYLE LAMP, LATE 19TH C., H 22", ELECTRIFIED: \$200/300



**1525**  
RUBY GLASS VASES, BOWL, & LOETZ STYLE VASE, LATE 19TH-EARLY 20TH C., FIVE PIECES, H 2"-14": \$200/400



**1526**  
VICTORIAN & FENTON VASE-LINE GLASS COMPOTE & HOBNAIL CENTERPIECE, C. 1910, H 5" & 6 1/2", DIA 8" & 9": \$75/150



**1527**  
RAINBOW SATIN & BLUE GLASS BASKETS, VASES & BOWL, LATE 19TH-20TH C., FIVE PIECES, H 4 1/2"-10": \$100/200



**1528**  
GLASS BARBER'S BOTTLES (14), C. 1900, H 6"-9": \$200/400



**1529**  
GLASS BARBER'S BOTTLES (14), C. 1900, H 7 1/2"-9": \$200/400



**1530**  
AUSTRIAN CERAMIC & CUSTARD GLASS JARS, C. 1900, SIX, H 5"-10": \$100/200





1531  
GLASS PERFUMES, EARLY-MID  
20TH C., FOUR, H 3"-8": \$100/200



1532  
AMERICAN GLASS VASE, H 11":  
\$75/125



1533  
AMBER & CLEAR GLASS STEM-  
WARE, 30 PIECES: \$250/350



1534  
FLASHED RUBY GLASS  
DECANTER & CORDIALS, LATE  
19TH C., FIVE PIECES, H 12":  
\$75/125



1535  
ENAMELED GLASS PITCHER  
& TUMBLERS, C. 1900, FIVE  
PIECES, H 9": \$50/100



1536  
DUTCH SILVER HANDLED CUT  
GLASS BASKET, C. 1841, H 3" L  
11 3/8": \$150/250



1537  
CUT & PRESSED GLASS PITCH-  
ERS, EARLY 20TH C., FIVE, H  
8"-10": \$50/150



1538  
LIBBEY ETCHED GLASS COM-  
POTES & VASE, THREE, H 3  
3/4"-10": \$75/100



1539  
AMERICAN BRILLIANT CUT  
GLASS BOWL, H 3 1/4" DIA 8  
5/8": \$70/100



1540  
CUT GLASS COMPOTE, HEART  
DISH & VASE, EARLY 20TH C.,  
H 13": \$100/150



1541  
CRYSTAL ROSE BOWLS & EGG-  
FORM BOX, THREE PIECES, H  
6": \$50/100



1542  
CUT GLASS COMPOTES &  
EPERGNE, FOUR, H 7 1/2"-15":  
\$50/100



1543  
AMERICAN BRILLIANT CUT  
GLASS TABLEWARE, THREE  
PIECES, H 2 3/4"-3 1/4" DIA 8":  
\$75/125



1544  
CRYSTAL WINE GLASSES, SET  
OF TEN, H 6 1/4": \$50/100



1545  
WEBB CUT GLASS & STERLING  
MUSTARD POTS (2), FRUIT  
BOWL & CRESCENT SALAD  
PLATES, NINE PIECES: \$100/200



1546  
WATERFORD & OTHER CRYST-  
TAL TABLEWARE, FOUR  
PIECES: \$100/200



1547  
DOROTHY THORPE ETCHED  
GLASS CANDLESTICKS, MID  
20TH C., PAIR, DIA 7 3/8": \$50/100



1548  
SWAROVSKI CRYSTAL FIG-  
URES (6) & OTHERS (7), H 1  
3/4"-6": \$400/600



1549  
SWAROVSKI CRYSTAL MINIA-  
TURES (21), H 1"-2 3/4": \$400/600



1550  
GLASS SMOKING STAND/  
FLOOR ASHTRAY, C. 1925, H  
30", DIA 13": \$50/100



1551  
VICTORIAN GILT METAL FIVE-  
LIGHT CANDELABRA, C. 1880,  
PAIR, H 15", W 15": \$100/200



1552  
J. P. COATS SPOON CHEST,  
LATE 19TH C., H 22", W 26", D  
19": \$200/400



1553  
EASTLAKE OAK DINNER  
GONG, H 46", L 28", D 16.5":  
\$300/500



1554  
MAHOGANY DRESSER MIR-  
ROR, C. 1900, H 17", W 15":  
\$75/125



1555  
VICTORIAN STYLE MAHOGA-  
NY TABLE WITH MARBLE TOP,  
H 31", W 40", D 17": \$150/250



1556  
MAHOGANY SIDE TABLES,  
TWO, H 24", W 17", D 14":  
\$100/200



1557  
OAK TEA CART, C. 1900, H 28",  
L 29": \$100/200



1558  
AMERICAN OAK PARLOR  
TABLE, LATE 19TH C., H 28", W  
26" SQUARE: \$150/250



1559  
AMERICAN OAK PARLOR  
TABLE, LATE 19TH C., H 29", W  
27": \$150/250



1560  
WOOD SIDE CHAIR, CARVED  
FACE ON BACK: \$100/200



1561  
AMERICAN OAK TAMBOUR-  
FRONT FILING CABINET, H 45",  
W 19", D 17": \$200/400



1562  
OAK & LEADED GLASS CHINA  
CABINET, C. 1900, H 52", W 31",  
D 16": \$200/400



1563  
AMERICAN OAK CORNER  
VITRINE, C. 1900, H 58", W 34":  
\$100/200



1564  
FRENCH STYLE MAHOGANY  
SETTEE, C. 1900, L 33": \$100/200



1565  
HEPPLEWHITE STYLE  
MAHOGANY & INLAY SETTEE,  
C. 1940, L 48": \$200/400



1566  
MAHOGANY TEA CART WITH  
SATINWOOD INLAY, MID 20TH  
C., H 30", L 27": \$150/250



1567  
JOHN WIDDICOMBS, MAHOGA-  
NY DRESSER VANITY WITH  
BENCH, WRITING DESK, &  
OTHERS, SEVEN PIECES:  
\$200/400



1568  
KITTINGER MAHOGANY  
THREE-TIER TABLE, H 39", DIA  
23 3/4": \$100/150



**1569**  
DEXTER OF GRAND RAPIDS  
MAHOGANY CHEST/DESK,  
C. 1940, H 30", W 28", D 15":  
\$200/300



**1573**  
CHINESE TABLES, PAIR, H 23",  
L 23": \$100/300



**1579**  
CAST IRON DOG DOOR STOP,  
C. 1910, H 9 1/2", L 9 1/2": \$50/75



**1584**  
ANTIQUE HAND SEWN VERSE  
SAMPLER, 13" X 13": \$50/100



**1574**  
BRASS COAL SCUTTLE &  
FENDER, W 54": \$150/250



**1585**  
CONTINENTAL STYLE WOVEN  
TAPESTRY, EARLY 20TH C., 17"  
X 50": \$75/150



**1570**  
MAHOGANY ÉTAGÈRE, EARLY  
20TH C., H 61", W 36", D 17":  
\$200/300



**1575**  
BRASS ANDIRONS, PAIR, H 24",  
W 10": \$75/125



**1580**  
CHURCHILL LTD. GENTLE-  
MAN'S TRILBY HATS,  
VINTAGE, FOUR, CAPPER &  
CAPPER: \$100/200



**1586**  
FRENCH MOTHER-OF-PEARL  
OPERA GLASSES, C. 1900, W 4",  
IN A LEATHER CASE: \$25/75



**1581**  
HUDSON'S BAY POINT WOOL  
BLANKET, 88" X 68": \$200/400



**1576**  
BRASS ANDIRONS, PAIR, H 18",  
W 8": \$50/100



**1582**  
PINK SILK, VELVET &  
EMBROIDERY COAT, 19TH C.:  
\$150/200



**1587**  
FRENCH & CHINESE PLEAT-  
ED FANS, FOUR, W 13"-18",  
INCLUDING 19TH C.: \$300/500



**1571**  
ENGLISH MAHOGANY CABI-  
NET, C. 1900, H 46", W 19", D 14":  
\$75/150



**1577**  
METAL SCULPTURE, PARROTS,  
H 32", W 24": \$100/125



**1588**  
VINTAGE SILVER MESH &  
BEADED EVENING BAGS,  
EARLY 20TH C., SIX, W 4"-7":  
\$75/125



**1572**  
PAINTED OAK & METAL FOLD-  
ING CHAIRS, EARLY 20TH C.,  
PAIR: \$100/200



**1578**  
CAST IRON DOG DOOR STOP,  
EARLY 20TH C., H 9 1/2", L 8":  
\$75/125



**1583**  
EMBROIDERED SILK PANEL,  
EARLY 20TH C., 45" X 17",  
FRAMED, PEACOCK AMONG  
FLOWERS: \$100/200



**1589**  
MENZENHAUER ZITHER, C.  
1900, L 19": \$50/125

**Lots 1590 - 1600  
Available Online**

# Sunday Auction



2001  
PUCCI, MARBLE SCULPTURE, H 40.5",  
AFTER MICHELANGELO'S "DAVID",  
WITH MARBLE PEDESTAL:  
\$3,000/5,000



2002  
CARRARA MARBLE SATYR AND NYMPH,  
ITALY, 19TH.C., H 48", WITH 32"  
MARBLE PEDESTAL:  
\$10,000/15,000



2003

**HARRIET FRISHMUTH BRONZE SCULPTURE, H 15.75", "LAUGHING WATERS": \$12,000/18,000**



2005

**JOSEF KONECNY [CZECH, 1907-1989], OIL ON BOARD, H 42" W 33 1/2", FLORAL STILL LIFE: \$3,000/5,000**



2004

**CHANA ORLOFF BRONZE SCULPTURE, H 20.25", BUST OF LUDMILLA PITOËFF: \$15,000/25,000**



2006

**ODON HULLENKREMER [AMERICAN, 1888-1978], OIL ON CANVAS, H 9 3/4" W 13 3/4", "RESTING": \$2,000/4,000**

Sunday Page 2

For more information on all our auction items, visit our website at [www.DUMOART.com](http://www.DUMOART.com)



2007

FREDERIC REMINGTON (AMERICAN 1861-1909), ORIGINAL OIL ON CANVAS, H 14", W 17", UTAH LANDSCAPE WITH OXEN: \$200,000/300,000



2008

ALEXANDER YOUNG, (ACTIVE IN SCOTLAND 1865 - 1923) OIL ON CANVAS, H 20", W 30" FISHING VILLAGE: \$1,500/2,500



2009

FRANKLIN BASSFORD OIL ON BOARD, AMERICAN CLIPPER SHIP: \$1,500/3,000



2010  
EDWARD HOPPER (AMERICAN 1882-1967), OIL ON BOARD, H 5 3/16", W 3 3/4", "STREET IN SHADE": \$30,000/40,000



2011  
G. NEHRING, OIL ON CANVAS, H 24", W 36", VENICE: \$2,000/4,000



2012  
EDWARD H. NICHOLSON [1901-1966], OIL ON CANVAS, H 25" W 29", PORTRAIT OF ARTIST'S WIFE: \$2,000/3,000



2013

**MONTAGUE DAWSON WATERCOLOR, H 17", L 27" CLIPPER SHIP AT FULL SAIL: \$10,000/20,000**



2016

**ITALIAN OIL ON CANVAS, EARLY 17TH C., H 38", W 30", PORTRAIT OF ST. JEROME: \$15,000/25,000**



2014

**ROBERT HOPKIN OIL ON CANVAS 9 3/4" X 14" SEASCAPE WITH SHIP: \$1,500/2,000**



2017

**JAMES LONSDALE (BRITISH, 1777-1839) OIL ON CANVAS, H 24", W 20": \$7,000/10,000**



2015

**JOHN CLAYTON ADAMS (BRITISH, 1840-1906), OIL ON CANVAS, 1901, H 24", W 36": \$6,000/9,000**





2018

18TH.C. OIL ON CANVAS 24" X 20" PORTRAIT OF BRITISH NAVAL OFFICER: \$3,000/5,000



2103

DOUGLAS ARTHUR TEED (AMERICAN 1863-1929), OIL ON CANVAS, 1926, H 23", W 28", POTTERY: \$3,500/4,500



2019

HENRY H. PARKER (BRITISH, 1858-1930), OIL ON CANVAS, H 24", W 40": \$4,000/6,000



2022

ALEX DE ANDREIS (BRITISH, 1880-1929), OIL ON CANVAS, H 18 1/2", W 15 1/4": \$4,000/5,000



2020

SAMUEL RAYNER WATERCOLOR, H 16", L 21.5" "READING THE LESSON": \$2,000/4,000



2023

SPENCER DOUGLASS CROCKWELL [1904-1968], WATERCOLOR, C. 1943, H 21", W 16": \$3,000/5,000



2024

**KAREL VITEZSLAV MASEK [1865-1927], CHARCOAL ON PAPER, H 50" W 30", "SEATED NUDE WITH BRAIDED HAIR": \$3,000/5,000**



2027

**ALDO LUONGO (ARGENTINIAN, B. 1940), CHARCOAL DRAWING, H 27", W 37": \$1,000/2,000**



2030

**JOAN MIRO (SPANISH 1893-1983), COLOR LITHOGRAPH, H 30", W 23", "42 RUE BLOMET": \$2,000/3,000**



2025

**FRENCH SCHOOL PASTEL ON PAPER, H 53" W 31", STANDING FEMALE NUDE: \$3,000/5,000**



2028

**LOWELL BLAIR NESBITT (AMERICAN 1933-1993), OIL ON CANVAS, 1967, H 60", W 60" "MONT. FALLS": \$3,000/5,000**



2031

**PABLO PICASSO (SPANISH 1881-1973), COLOR LITHOGRAPH, 1969, H 17", W 14", "FUMEUR": \$2,000/3,000**



2026

**ALDO LUONGO (ARGENTINIAN, B. 1940), CHARCOAL DRAWING, H 39", W 29": \$1,000/2,000**



2029

**JIM DINE (AMERICAN B. 1935), ETCHING WITH HAND COLORING, 1980, H 35", W 24", "A WELL PAINTED STRELITZIA": \$1,500/2,000**



2032

**DAVID HOCKNEY (BRITISH B. 1937), LITHOGRAPH, 1974, H 27", W 22", "YVES MARIE": \$1,800/2,500**



2033  
SALVADOR DALI (FR/SP, 1904 - 1989), LITHOGRAPH, C. 1957-58, H 23", W 17", # 6 /75: \$1,500/2,000



2034  
LARRY RIVERS (AMERICAN 1923-2002), LITHOGRAPH, 25" X 33", 'DIANE RAISED IV' (POLISH VOCABULARY): \$700/1,000



2035  
JEAN JANSEM MIXED MEDIA DRAWING, H 27", L 20", BALLERINA: \$1,000/2,000



2036  
JEAN JANSEM MIXED MEDIA DRAWING, H 27", L 20" SEMI NUDE-BALLERINA: \$1,000/2,000



2037  
JEAN JANSEM MIXED MEDIA DRAWING, H 27", L 20", BALLERINA: \$1,000/2,000



2038  
JEAN JANSEM OIL ON CANVAS, H 36", L 25.5" SEATED BALLERINA: \$4,000/6,000



2039  
FRIED PAL, OIL ON CANVAS 30" X 24" BALLERINAS: \$1,500/2,500



2040  
ALESSANDRO D'ANNA, GOUACHES, 1787, PAIR, H 8", W 6", NAPLES, ITALIAN COSTUMES: \$1,000/1,500



2041  
ITALIAN EXECUTIVE DESK AND CHAIR: \$2,000/4,000



2042  
WILLIAM & MARY/QUEEN ANNE WALNUT SLANT-FRONT DESK, C. 1700-15, H 36", W 30", D 18": \$1,000/2,000



**2043**  
**WILLIAM & MARY/QUEEN ANNE WALNUT CHEST OF DRAWERS, C. 1720, H 38", W 35", D 22": \$3,000/5,000**



**2044**  
**EARLY GEORGIAN WALNUT CHEST OF DRAWERS, C. 1720, H 30", W 33", D 19": \$1,000/2,000**



**2045**  
**GEORGE III MAHOGANY & BURL WALNUT PEDESTAL DESK, EARLY 19TH C., H 29", W 47", D 23", & QUEEN ANNE STYLE CHAIR: \$800/1,200**



**2046**  
**CHIPPENDALE YEW WOOD HIGHBOY, C. 1780, H 72", W 42", D 20": \$5,000/7,000**



**2047**  
**THOMAS LINDSEY, DYSART, SCOTLAND, MAHOGANY TALL CASE CLOCK WITH BRASS DIAL, 1785, H 7' 2 1/2": \$2,000/2,500**

Sunday Page 9



**2048**  
**ENGLISH MAHOGANY BOW FRONT CHEST C 1800 H 32" W 45": \$600/900**



**2049**  
**ROCOCO STYLE GILT FRAME WALL MIRROR, H 71", W 43": \$1,000/1,500**



**2050**  
**REGENCY STYLE BLACK OPEN ARM CHAIRS PAIR: \$500/600**



2051  
EUROPEAN 8-LIGHT CRYSTAL CHANDE-  
LIER, H 30", DIA 30": \$1,500/2,500



2052  
GOLD PLATED, MANSION SIZE, 21ARM  
CHANDELIER, 105 LIGHTS, H 60", DIA 72":  
\$4,500/6,000



2053  
3.00CT DIAMOND & 14KT GOLD LADY'S  
BRACELET, L 7 3/8": \$2,000/3,000



2054  
DIAMOND & PLATINUM ETERNITY RING:  
\$1,000/1,200



2055  
14KT GOLD & DIAMOND LADY'S STACK-  
ABLE BANGLE BRACELETS, 7 PCS:  
\$1,600/3,000



2056  
DIAMOND & 14KT GOLD LADY'S COCK-  
TAIL RING, SIZE 6.5: \$1,500/3,000



2057  
2.11CT RUBY & DIAMOND LADY'S RING,  
GIA, SIZE 6.5: \$16,000/20,000



2058  
RUBY & TURQUOISE, 14KT WHITE GOLD  
RING, C. 1930: \$1,000/1,500



2059  
18.50CT MULTI-COLOR DIAMOND  
CROSS PENDANT NECKLACE, L 16 1/2":  
\$18,000/24,000



2060  
PINK 47 CT SYNTHETIC SAPPHIRE EMER-  
ALD CUT CUFFLINKS, SET IN STERLING,  
PAIR: \$1,000/2,000



2061  
LUCERNE RUBY & DIAMOND ART DECO  
WATCH L 6.5": \$1,500/2,000



2062  
2.02CT DIAMOND LADY'S CROSS PENDANT  
NECKLACE, L 16": \$3,500/5,500



2066  
MARQUISE DIAMOND & PLATINUM RING,  
4.18 CT. WITH 2 BAGUETTES, GIA CERTIFI-  
CATION: \$20,000/25,000



2069  
BUECHE GIROD LADY'S 18 KT, DIAMOND  
AND OPAL WATCH: \$2,500/4,000



2063  
EMERALD, DIAMOND, PLATINUM & 18KT  
GOLD BRACELET, L 7": \$7,000/10,000



2067  
2.00CT DIAMOND & 14KT GOLD LADY'S  
RING BAND, SIZE 6: \$2,400/4,000



2064  
RUBY AND DIAMOND, 14 KT GOLD NECK-  
LACE 39.69 CT RUBIES,: \$2,000/2,500



2070  
OPAL AND 14KT GOLD PENDANT BROACH  
AND EARRINGS: \$300/500



2065  
1.00CT DIAMOND & 18KT GOLD LADY'S  
BOW PIN, W 1 1/8" L 1 3/4": \$2,200/4,000



2068  
BUECHE GIROD LADY'S 18 KT, DIAMOND  
AND ONYX WATCH: \$4,000/6,000



2071  
0.40CT NATURAL FANCY YELLOW DIA-  
MOND LADY'S RING, SIZE 5.75: \$2,200/4,000



2072  
14KT YELLOW GOLD BANGLE BRACELET  
WITH DIAMONDS: \$800/1,000



2073  
ROYAL COPENHAGEN "FLORA DANICA"  
PORCELAIN DINNER PLATES, 9, DIA 10":  
\$2,700/4,200



2077  
ROYAL COPENHAGEN "FLORA DANICA",  
PORCELAIN TRIANGULAR COVERED CUS-  
TARD CUP & SAUCER: \$100/300



2080  
ROYAL COPENHAGEN "FLORA DANICA"  
PORCELAIN SALAD PLATES, 4, DIA 7 3/4":  
\$500/1,000



2074  
ROYAL COPENHAGEN "FLORA DANICA"  
PORCELAIN SMALL COVERED BOX, H 2  
3/4", L 4 3/8", DIA 3 1/8": \$300/500



2078  
ROYAL COPENHAGEN "FLORA DANICA"  
PORCELAIN SMALL OVAL PLATTER, W 11  
1/4", L 14": \$300/500



2081  
ROYAL COPENHAGEN "FLORA DANICA"  
PORCELAIN LUNCHEON PLATES, 4, DIA 8  
3/4": \$700/1,200



2075  
ROYAL COPENHAGEN "FLORA DANICA"  
PORCELAIN MEDIUM PICKLE DISHES,  
PAIR, L 7": \$400/600



2082  
ROYAL COPENHAGEN "FLORA DANICA"  
PORCELAIN COFFEE CUPS & SAUCERS, 6  
SETS OF 2 EACH: \$900/1,300



2079  
ROYAL COPENHAGEN "FLORA DANICA"  
PORCELAIN BREAD & BUTTER PLATES, 4,  
DIA 5 3/4": \$400/600



2083  
ROYAL COPENHAGEN "FLORA DANICA",  
PORCELAIN DESSERT PLATES, 4, DIA 6  
3/4": \$400/700



2076  
ROYAL COPENHAGEN "FLORA DANICA"  
PORCELAIN SQUARE VEGETABLE DISH, W  
9", L 9": \$300/500



2084  
ROYAL COPENHAGEN "FLORA DANICA"  
PORCELAIN SOUP BOWLS WITH SAUCERS, 4  
SETS OF 2 EACH: \$1,200/1,800



2085  
NORMAN ROCKWELL LITHOGRAPH, H 13.5", L 17.5", "SAFE AND SOUND": \$800/1,200

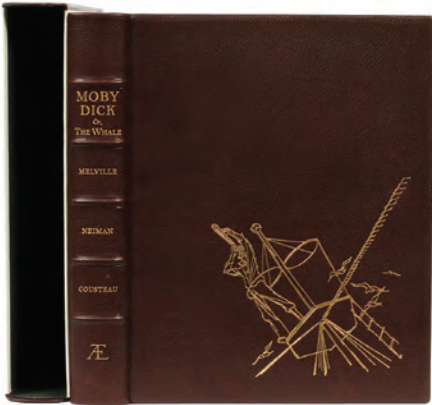

2086  
MELVILLE, NEIMAN AND COUSTEAU, MOBY DICK OR, THE WHALE: \$800/1,200



2087  
LEROY NEIMAN LIMITED EDITION SERIGRAPH, 1977, "MOBY DICK ASSAULTING THE PEQUOD": \$400/600



2088  
LEROY NEIMAN LIMITED EDITION SERIGRAPH, 1977, "AHAB AT THE NIGHT WATCH": \$400/600



2089  
LEROY NEIMAN LIMITED EDITION SERIGRAPH, 1977, "BLUE WHALE": \$400/600



2090  
LEROY NEIMAN LIMITED EDITION SERIGRAPH, 1977, "RED SKY": \$400/600



2091  
SALVADOR DALI, ETCHINGS, COLLECTORS GUILD (4) H 7" W 5": \$600/800



2092  
CHARLES SCHULZ DRAWING, H 8", L 5.25", "SNOOPY": \$600/800



2093  
ANDERS ZORN (SWEDISH, 1860-1920), ETCHING, H 10", W 7 1/4", "STUDY OF A GIRL": \$600/1,000



2094  
JEAN FRANÇOIS MILLET (FRENCH, 1814-1875), ETCHING, H 13", W 9 3/4", "THE DIGGERS": \$700/1,000



2095  
YOSHIO KIDO, WOODBLOCK, 10 3/4" X 7 3/4", HANGASA: \$300/500





2096  
KAWASE HASUI, [1883-1957], WOODBLOCK PRINT, H 15" W 10 1/4", BRIDGE: \$300/500



2097  
KAWASE HASUI (1883-1957), COLOR WOODBLOCK PRINT, 14" X 9 1/4", PAGODA IN THE RAIN: \$300/500



2098  
KAWASE HASUI [1883-1957], WOODBLOCK PRINTS, TWO, H 14" W 9", VILLAGE & TEMPLE SCENES: \$300/500



2099  
KAWASE HASUI (1883-1957), COLOR WOODBLOCK PRINTS, TWO, 14" X 9" VISIBLE: \$400/600



2100  
GRACIELA BOULANGER SET OF 4, 9" X 6" MUSIQUE DES ANGES: \$800/1,200



2101  
GRAHAM SUTHERLAND, ETCHING AQUATINT IN COLORS H 20", W 16" THREE STANDING FORMS: \$400/600



2102  
BRETT WESTON [AMERICAN, 1911-1993], PHOTOGRAPH, 1971, H 12 3/4" W 10 1/2", PORTFOLIO PRINT #13: \$400/600



2021  
AFTER ALFRED J. MILLER, OIL ON CANVAS, 19TH C., 12" X 10", HIAWATHA CROSSING A RIVER: \$1,000/1,500



2104  
JOSEP VAYREDA CANADELL OIL ON CANVAS, H 20", L 41", "NOTRE DAME": \$800/1,200



2105  
FRANCIS BROWN [20TH C.], OIL ON BOARD, H 15 1/4" W 19 3/8", COUNTRYSIDE: \$800/1,200

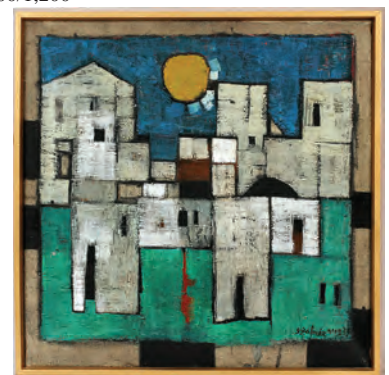

2106  
S. ZOFRIER [20TH C.], OIL ON CANVAS, H 18" W 18", CITYSCAPE: \$600/800



2107  
EDNA WOLFF MASCHGAN [AMERICAN, 1907-2001], OIL ON CANVAS, 20TH C., H 29 1/4" W 36", FLORAL STILL LIFE: \$600/800



2111  
MAREK BOJARSKI (20TH C.), OIL ON CANVAS, 1957, 30" X 36", SEASCAPE: \$500/700



2115  
MARION SWINTON (-1939), OIL ON CANVAS, C. 1900, 24" X 20", PORTRAIT OF A BOY: \$500/600



2108  
EMILIE CHARMY (FRENCH 1877/1878-1974), OIL ON CANVAS, H 21", W 18", BOUQUET IN A BLUE VASE: \$500/1,000



2112  
A. WILSON, OIL ON CANVAS, 18" X 24", FISHING IN MARSHES: \$300/500



2116  
MALVA SEVERIOS OIL ON CANVAS, H 8", L 10" BEACH SCENE: \$300/500



2109  
JOHN FOOTE [AMERICAN, 1921-1968], OIL ON CANVAS, 1950, H 40" W 28": \$500/700



2113  
BILL SIEGEL ACRYLIC ON WOOD, H 27" L 28", "SHADOWED SAND DUNE": \$300/400



2117  
FREDERICK STUART CHURCH, OIL PAINTING 1904 H 17" W 22": \$2,500/3,500



2110  
THEODORE D. COE [AMERICAN, B. 1865/66], OIL ON CANVAS, H 17 1/2" W 22", LANDSCAPE: \$600/1,000



2114  
LUCIANO (ITALIAN B. 1939), OIL ON CANVAS, H 20", W 24", "TOWN SQUARE": \$450/650



2118  
FRENCH OIL ON CANVAS, CIRCA 1900 H 36", L 66": \$400/500



2119  
L. RUSELL, OIL ON CANVAS C. 1960 30" X 24" GARDEN: \$300/500



2120  
ISAAC MAIMON (ISRAEL, B. 1951), ACRYLIC ON CANVAS, H 24", W 36": \$800/1,200



2121  
SCHLUTER OIL ON CANVAS, H 24", L 36", TROUBLED SEAS: \$400/800



2122  
LAUER, OIL ON CANVAS, 1981, H 16", L 20", "SANTILLANA DEL MAR": \$300/500



2123  
LAUER OIL ON CANVAS 1982, H 24", L 12" BOY WITH FISH: \$750/1,000



2124  
WILLEM POLDERMAN, OIL ON CANVAS, MID 20TH C., 24" X 36", 'SKATERS': \$300/500



2125  
SIMON P. SHAFER (1846-), OIL ON CANVAS, 22" X 26", WASHING SHEEP IN A POND: \$300/500



2126  
VLASTIMIL HOFMAN OIL ON BOARD, H 22", L 14", SOLDIER: \$1,000/2,000



2127  
OLD MASTER STYLE ITALIAN OIL ON CANVAS, H 29", L 38", RUINS: \$1,000/1,500



2128  
OLD MASTERS STYLE ITALIAN OIL ON CANVAS, H 29", L 38", RUINS: \$1,000/1,500



2129  
OLD MASTER STYLE ITALIAN OIL ON CANVAS, H 29", L 38" RUINS: \$1,000/1,500



2130  
OLD MASTER STYLE ITALIAN OIL ON CANVAS, H 29", L 38" RUINS: \$1,000/1,500



2131  
L. LODEMANN, OIL ON CANVAS, 18 3/4" X 14 3/4", : \$250/450



2132  
CHARLOTTE E. CHURCHILL (19TH C.), OIL ON CANVAS, 16" X 22", AFTER ALBERT CUYP'S 'THE NOON-DAY REST': \$300/500



2133  
WILLIAM J. GIRARD (1940-2011), OIL ON MASONITE, 19 1/2" X 12 1/4", MEDITATION: \$300/500



2134  
WILLIAM J. GIRARD (1940-2011), OIL PAINTING, : \$500/800



2135  
MENANDER (20TH C.), DUTCH OIL ON CANVAS, 7" X 9", PORT SCENE: \$400/500



2136  
MENANDER (20TH C.), DUTCH OIL ON CANVAS, 7" X 9", PORT SCENE: \$300/400



2137  
D. COLLI [ITALIAN], OIL ON CANVAS, H 24" W 30" VENETIAN SCENE: \$300/500



2138  
LELAND BEAMAN (20TH C.), OIL ON CANVAS, 24" X 36", SHORELINE: \$400/600



2139  
KARL KASPAR PITZ (GERM. 1756-1795), OIL PAINTING, C1784, H 28", W 23, BRIDAL PORTRAIT: \$2,000/2,500



2140  
WILLIAM HOWARD HARDY (BRITISH, 19TH CENTURY), OIL ON CANVAS, PAIR, H 9 1/2", W 13": \$750/1,000



2141  
RUSSIAN ICON, ST NICHOLAS 19TH.C. H 8 3/4", W 7": \$700/1,000



2142  
KAREL VITEZSLAV MASEK [CZECH, 1865-1927], PENCIL DRAWING, 1897, H 24" W 6 1/2", FEMALE NUDE: \$500/700



2143  
KAREL VITEZSLAV MASEK [1865-1927], PENCIL SKETCH, 1889, H 8" W 11 1/2", "STUDY FROM CHODSKO REGION": \$400/600



2144  
LOUISE GERMAIN [FRENCH, 1874-1939], PASTEL ON PAPER, H 17" W 21 3/4", PROVINCIAL SCENE: \$400/600



2145  
KAREL VITEZSLAV MASEK [1865-1927], INK & PENCIL DRAWING, C. 1895, H 13 1/2" W 15": \$600/1,000



2146  
KAREL VITEZSLAV MASEK [1865-1927], PENCIL DRAWING, H 16" W 10", PORTRAIT: \$500/700



2147  
ATTRIB. TO ED 'BIG DADDY' ROTH, PENCIL & INK DRAWINGS, TWO: \$300/400



2148  
GERT OLSEN CARVED MARBLE SCULPTURE, H 20", L 25", D 10", BISON: \$700/1,000



2149  
AFTER PIERRE-AUGUSTE RENOIR BRONZE SCULPTURE, H 10.5" L 9", "LA LAVEUSE": \$600/800



2150  
BRONZE SCULPTURE OF CHILDREN, H 24 1/4": \$300/500



2151  
AFTER AUGUSTE MOREAU BRONZE SCULPTURE OF CHILD, H 24 1/2": \$300/500



2152  
D.H. CHIPARUS, BRONZE SCULPTURE, H 19", L 6", "DOURGA": \$1,000/2,000



2153  
OSCAR GRAVES (AMERICAN, B. 1921), BRONZE SCULPTURE OF A HORSE, H 11" L 18": \$300/500



2154  
A. GIORGI (ITALIAN 1878-1963), CARVED MARBLE SCULPTURE, H 30", W 23", L 33" BUST OF GIRL: \$300/500



2155

FARNSWORTH, BRONZE GARDEN SWANS, PAIR, H 28", W 22", L 39": \$800/1,200



2156

HANNA STIEBEL, BRONZE ABSTRACT FIGURE, H 8 1/2" USA 1923: \$300/500



2158

HANNA STIEBEL, BRONZE SCULPTURE, WOMAN W/ BABY, H 8 1/2" USA 1923-2005: \$300/500



2157

HANNA STIEBEL, BRONZE DOUBLE FIGURE, H 9" USA 1923 - 05: \$300/500



2159

HANNA STIEBEL, BRONZE SCULPTURE, WOMAN W/ BABY, H 10": \$300/500



2160

HANNA STIEBEL (AMERICAN, 1923-2005), BRONZE HOLO-CAUST FIGURE, H 10 1/2": \$300/500



2161

HANNA STIEBEL (AMERICAN, 1923-2005), BRONZE CIRCLE ABSTRACT SCULPTURE, H 9", W 13 1/2": \$300/500



2162

HANNA STIEBEL (AMERICAN, 1923-2005) ALUMINUM ABSTRACT SCULPTURE, H 13", L 19": \$200/400



2163

HANNA STIEBEL ALUMINUM ABSTRACT SCULPTURE, H 14", W 17": \$300/400



2164

HANNA STIEBEL, ALUMINUM SCULPTURE, H 6 1/4", L 20 1/2": \$300/500



2165

HANNA STIEBEL ALUMINUM ABSTRACT SCULPTURE, H 10", L 27" (AMERICAN, 1923-2005): \$500/600



2166

TROSBY FURNITURE OF SUSSEX, ENGLAND WALNUT SERVER, H 36", W 48", D 20": \$600/900



2167

ENGLISH MAHOGANY PEDESTAL DESK, C. 1830-40, H 30", W 48", D 25": \$1,000/1,400



2168

TROSBY FURNITURE OF SUSSEX, ENGLAND, MAHOGANY DESK, W 70", D 21": \$800/1,000



2169

GEORGE III MAHOGANY CHEST OF DRAWERS, C. 1770, H 32", W 31", D 17": \$400/600



2170  
FRENCH PROVINCIAL WALNUT CABINET, C. 1800, H 81", W 33", D 24": \$500/800



2171  
ENGLISH WALNUT HANGING CORNER CUPBOARD, C. 1720, H 40", W 23", D 16": \$400/600



2172  
GEORGE III MAHOGANY CORNER CHAIR, C. 1760-80: \$300/500

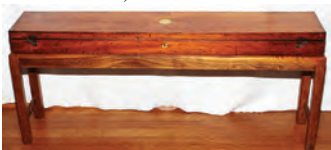

2173  
ENGLISH MAHOGANY CASE ON STAND, H 19", W 44", D 9": \$300/500



2174  
MAITLAND-SMITH JAPPANED CHEST OF DRAWERS, H 20", W 41", D 18": \$300/500



2175  
TRESTLE STYLE DOUBLE-PED-ESTAL LIBRARY TABLE, H 29", W 60", D 27": \$300/500



2176  
KITTINGER QUEEN ANNE STYLE MAHOGANY SIDEBOARD, 20TH C., H 33" L 77" D 21": \$400/600



2177  
KITTINGER MAHOGANY LOW BOY, 20TH C., H 31" L 35" D 20": \$300/500



2178  
KITTINGER QUEEN ANNE STYLE MAHOGANY DINING SET, 20TH C., 9 PCS: \$2,500/3,500



2182  
KINDEL MAHOGANY SIDEBOARD, H 39", L 76", D 25": \$3,000/5,000



2179  
KITTINGER QUEEN ANNE STYLE MAHOGANY DROP LEAF TABLE, H 29" W 58" L 71": \$400/700



2180  
KITTINGER MAHOGANY & BLACK LACQUER TRAY TABLE, H 18 1/2" L 42": \$300/400



2181  
KINDEL SHERIDAN STYLE MAHOGANY CONSOLE TABLE, H 33", L 52", D 25": \$700/1,200



2183  
CHIPPENDALE STYLE MAHOGANY DESK H 31" W 65" L 36": \$600/900



2184  
CHIPPENDALE STYLE MAHOGANY OPEN ARM CHAIR: \$300/500



2185  
KARGES ASIAN INFLUENCE PAINTED COFFEE TABLE, H 16 3/4", L 60", D 36": \$800/1,200



2186  
KARGES MAHOGANY & GILT WOOD BUFFET, H 33", L 80", D 21": \$3,000/4,000



**2187**  
**KARGES PAINTED CARVED**  
**WOOD CONSOLE TABLE, H 33",**  
**L 69", D 17": \$2,000/3,000**



**2193**  
**LOUIS XV STYLE CARVED**  
**WOOD OPEN ARM CHAIRS, SET**  
**OF 8: \$1,500/2,500**



**2198**  
**SHERLE WAGNER SINK, H 38",**  
**L 27", D 22": \$1,500/2,500**



**2202**  
**HENREDON MAHOGANY**  
**INLAID WALNUT DINING**  
**TABLE WITH 6 CHAIRS, L 134"**  
**TABLE EXTENDED: \$1,000/1,500**



**2188**  
**KARGES CARVED WOOD CRE-**  
**DENZA, H 37", L 43", D 13 1/2":**  
**\$800/1,200**



**2194**  
**UPHOLSTERED WOOD**  
**CURVED BENCH W/ SCROLL**  
**ARMS, L 46": \$400/600**



**2203**  
**MAHOGANY BEDROOM SET,**  
**FIVE PIECES: \$600/900**



**2189**  
**KARGES REGENCY STYLE**  
**DOLPHIN TABLE, PAIR, H 30",**  
**DIA 48": \$2,500/3,500**



**2199**  
**LOUIS XV STYLE DESK W/**  
**INSET LEATHER TOP, H 30", W**  
**31", L 55": \$2,000/4,000**



**2204**  
**FRENCH STYLE MAHOGANY**  
**SOFA, L 85": \$400/600**



**2190**  
**KARGES ASIAN INFLUENCE**  
**PAINTED COFFEE TABLE, H 16**  
**3/4", L 60", D 36": \$800/1,200**



**2195**  
**LOUIS XVI STYLE MARQUE-**  
**TRY INLAID END TABLE, H 29",**  
**L 15", D 12": \$300/500**



**2200**  
**FRENCH STYLE PORCELAIN**  
**PEDESTAL TABLES, PAIR, H**  
**23", DIA 14.5": \$600/900**



**2205**  
**SHERATON STYLE UPHOL-**  
**STERED SOFA, H 36", L 69":**  
**\$500/800**



**2191**  
**MAHOGANY CARVED SIDE**  
**CHAIRS, PAIR: \$250/400**



**2196**  
**LOUIS XVI STYLE MIRROR-**  
**ED SERVER CONSOLE TABLE, H**  
**38", L 46", D 16": \$400/600**



**2201**  
**LOUIS XV STYLE BURL WOOD**  
**VITRINE, H 30.5", L 22.5", D 17":**  
**\$400/600**



**2206**  
**FRENCH STYLE WALNUT DIN-**  
**ING SET, ELEVEN PIECES:**  
**\$1,000/1,500**



**2192**  
**FRENCH STYLE CARVED**  
**WALNUT SILK UPHOLSTERED**  
**ARMCHAIRS, LATER 20TH**  
**C., FOUR, H 44", L 24", D 21":**  
**\$500/800**



**2197**  
**PARTIALLY GILT CARVED**  
**WALNUT SIDE TABLE, H 25 1/2",**  
**L 28", D 23": \$200/400**



**2207**  
**FRENCH STYLE BERGERES,**  
**PAIR: \$600/800**





2208  
MINTON SPIDEL PAIR LOUIS XV STYLE OPEN ARM CHAIRS  
PAIR: \$500/600



2209  
MINTON SPIDEL LOUIS XVI STYLE CHAIRS, PAIR: \$500/600



2210  
PAINTED & UPHOLSTERED ARMCHAIR: \$150/250



2211  
CHIPPENDALE MAHOGANY SIDE CHAIRS, C. 1760, PAIR, H 38": \$400/600



2212  
SATINWOOD & INLAY PED-ESTAL CABINET, H 37", DIA 15 1/2": \$300/500



2213  
CHINOISERIE CABINET ON STAND, C. 1900, H 52" W 26": \$700/1,000



2214  
MARBLE COLUMNAR PEDES-TAL, C. 1900, H 37", W 11 1/2" SQUARE: \$600/800



2215  
VENETIAN ETCHED GLASS MIRROR, 51" X 31": \$600/1,000



2216  
ANTIQUE TRUMEAU MIRROR, H 59", L 26.25": \$300/500



2217  
FRENCH STYLE BRONZE AND-IRONS, H 21": \$300/500



2218  
FRENCH WALNUT AND TAP-ESTRY FIRE SCREEN, H 39", L 31.5": \$300/500



2219  
PROF. J. GRUNDT, OIL ON CANVAS, C. 1890, H 10", W 15": \$250/350



2220  
LAWRENCE M'CONCHA [20TH C.], OIL ON BOARD, H 16" W 20", "APPLES": \$200/400



2221  
LENOIR, OIL ON WOOD PANEL, 14" X 17", DIGGING FOR CLAMS: \$200/300



2222  
CLARK & DUBOURG LITHO-GRAPHS, NAPOLEONIC BATTLES, 1818, 5 PCS, H 8", W 11": \$200/300



2223

ARCHITECTURAL INK BLACK & WHITE DRAWINGS, 20TH C., 6, H 17", W 21", FRONT FACADES OF CLASSICAL REVIVAL BUILDINGS: \$1,000/1,500



2224

EDWARD M. PLUNKETT, [B. 1922], MIXED MEDIA ON PAPER, 1978, H 14 1/2" W 22", "CAFÉ DES NUS": \$200/400



2227

W. LARSEN (20TH C.), OIL ON CANVAS, 24" X 20", HUNT SCENE: \$200/300



2225

JOHN FOOTE [AMERICAN, 1921-1968], ENCAUSTIC ON BOARD, 1950, H 16" W 12", "GOTTER-DAMMERUNG": \$200/400



2228

DUTCH STYLE OIL ON CANVAS, 20TH C., 10" X 8", FLORAL STILL LIFE: \$100/200



2226

BONANOMI [ITALIAN, 20TH C.], OIL ON BOARD, H 6 1/4" W 8 3/4", COASTAL TOWN: \$200/400



2229

ENGLISH PASTEL ON PAPER, C 1800 H 27", L 23", PORTRAIT OF A YOUNG WOMAN: \$500/800



2230

OIL ON ARTIST'S BOARD, 31" X 23", GIRL DRINKING FROM WELL: \$200/300



2231

M.C. FOLJAS OIL ON BOARD H 15.75", L 23" STILL LIFE OF FRUIT: \$200/300



2232

WEGNER OIL ON CANVAS, H 24", L 48", FALL MOUNTAIN LANDSCAPE: \$200/400

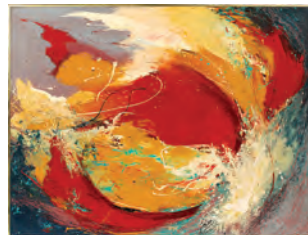

2233

RAYSER OIL ON MASONITE, H 36", L 48", ABSTRACT: \$250/500



2234

ROY C. GAMBLE (US 1887-1972), OIL ON CANVAS, H 30", W 24", PORTRAIT OF A LADY: \$200/250



2235

MAURICE ARDOUIN OIL ON CANVAS, H 24" L 29", STILL LIFE: \$250/500



2236

C. HARVY, OIL ON CANVAS, H 16" W 22", MOUNTAIN LAKE: \$200/300



2237

J. C. ROZIER, OIL ON BOARD 1851 H 12" W 17" SCOTTISH LANDSCAPE: \$350/450



2238

WALTHER JOSEPH NEUHOF, OIL ON CANVAS, 19" X 15", WOODED SCENE: \$200/300



2239  
ALICE MARTINEAU (19TH/20TH C.), OIL ON CANVAS, 12" X 18", 'RISING SUN INN': \$200/400



2240  
B. BARNES, WATERCOLOR ON PAPER, 1901, H 13" W 9 1/2", PORTRAIT: \$200/400

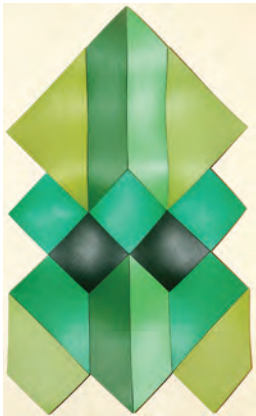

2241  
LARRY HOLMES [AMERICAN, 20TH C.] ACRYLIC ON CANVAS WALL SCULPTURE, H 61" W 35", "WHO SITS ON THE SILVER?": \$200/400



2242  
THEOPHILE A. STEINLEN [SWISS/FRENCH, 1859-1923], LITHOGRAPH, H 23" W 19": \$300/500



2243  
AFTER PERCY MORAN, ETCHING BY JAMES S. KING, H 27", W 25", FIGURES LEAVING A CHURCH: \$800/1,200

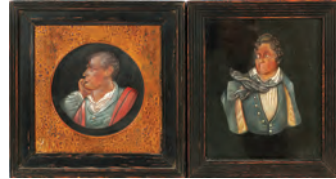

2244  
PAINTED CARVED WOOD FIGURES, CIRCA 1800'S, TWO, "LORD BYRON": \$250/600



2245  
CLASSICAL STYLE BRONZE SCULPTURE, H 11 1/2", A ROMAN SOLDIER: \$200/300



2246  
JAPANESE, LACQUER AND PEWTER LINED TEA BOX, H 10 1/2", W 8", L 13": \$150/200



2247  
JAPANESE SATSUMA POTTERY TEAPOT, SIGNED BIZAN C.1900 H 4 3/4" L 6 1/2": \$100/200



2248  
JAPANESE SATSUMA POTTERY BUD VASE, SIGNED GYOZAN 19TH C. H 3 1/2" DIA 3 1/2": \$300/400



2249  
JAPANESE SATSUMA POTTERY "THOUSAND BUTTERFLY" BOWL SIGNED KOSHIDA EARLY 20TH C. H 2 1/4" DIA 6": \$100/200



2250  
JAPANESE LACQUER JUBAKO 19TH C. H 4 1/2" W 5 1/2" L 7 1/4": \$300/400



2251  
JAPANESE POTTERY CABINET PLATES, TWO LATE 19TH/EARLY 20TH C. DIA 10 1/4": \$100/200



2252  
CHINESE BULBOUS PORCELAIN VASES, C. 1920, PAIR, H 12", W 5": \$400/600



2253  
CHINESE GLAZED POTTERY PLANT STANDS, 19TH C. PAIR H 26 1/2" DIA 12 1/2": \$800/1,200



2254  
CHINESE GLAZED POTTERY ROOF TILE 19TH C. H 15" L 8 1/2": \$1,000/1,500



2255  
CHINESE GLAZED POTTERY ROOF TILE C.1900 H 13" L 11": \$1,000/1,500



2256  
CHINESE PORCELAIN CABINET  
NET PLATE, 18TH C. DIA 8 1/2":  
\$100/200



2257  
CHINESE PORCELAIN COV-  
ERED GINGER JAR 19TH C. H 10  
3/4" DIA 9": \$500/800



2258  
CHINESE HARD STONE SEALS,  
PAIR, H 2 1/4": \$150/250



2259  
CHINESE JADE CARVING  
OF PERCHED EAGLES IN A  
FLOWERING TREE, H 9", W 7":  
\$200/300



2260  
BRONZE FIGURAL FIVE-LIGHT  
CANDELABRA, PAIR, H 21":  
\$800/1,200



2261  
ITALIAN CERAMIC EWERS,  
PAIR, H 20 1/2": \$300/400



2262  
MOORCROFT POTTERY ANEM-  
ONE VASE C. 1950 H 8 3/4" DIA 6  
1/2": \$300/500



2263  
SATURDAY EVENING GIRLS,  
ART POTTERY BOWL ON  
STAND C.1900 H 2 3/4" DIA 5  
1/2": \$100/200



2264  
ONYX & BRASS FLOOR LAMP,  
H 62 3/4": \$300/400



2265  
SAROUK RUNNER, MID 20TH C.,  
13' 4" X 2' 9": \$200/400



2266  
PERSIAN KERMAN HAND  
WOVEN WOOL CARPET, W 8'  
7". L 12': \$400/600



2267  
KASHAN SILK RUNNER, C. 1920,  
5' 0" X 1' 0": \$400/600



2268  
TABRIZ DESIGN ORIENTAL  
WOOL RUNNER, 12' 0" X 2' 8":  
\$400/600



2269  
TABRIZ HAND WOVEN WOOL  
CARPET, W 8' 9", L 12': \$400/500



2270  
INDO HERIZ HAND MADE WOOL CARPET,  
W 13' 10", L 24' 2": \$4,000/6,000



2274  
HAND WOVEN TAPESTRY, H 6' 11", L 6' 11"  
"THE LUTE PLAYER": \$1,500/2,000



2278  
BOKHARA WOOL ORIENTAL CARPET, W  
9' 4", L 13' 2": \$800/1,200



2271  
KASHAN WOOL AND SILK CARPET, W 8'  
1", L 11' 2": \$2,000/3,000



2275  
OUSHAK ORIENTAL RUG, \$1,000/1,500



2279  
SAROUK PERSIAN WOOL RUG, C. 1940, 6'  
4" X 4' 4": \$500/700



2276  
TABRIZ WOOL RUG, SEMI ANTIQUE, 9' 7"  
X 7' 10": \$1,000/2,000



2280  
SAROUK WOOL RUG W 6', L 9' 2": \$500/800

2272  
FERRAGHAN SAROUK RUG, 13' 4" X 10' 8":  
\$2,000/4,000



2273  
PERSIAN KERMAN HAND WOVEN WOOL  
CARPET, W 12', L 19': \$1,500/3,000



2277  
SAROUK WOOL CARPET, W 11' 1", L 15'  
10": \$1,000/1,500



2281  
PERSIAN WOOL RUG, 20TH C., W 8' L 11':  
\$800/1,200



2282  
TABRIZ SILK ORIENTAL RUG, EARLY  
20TH C., 5' 9" X 4' 0": \$800/1,200



2283  
SHIRAZ RUG, 6' 2" X 5' 1": \$500/600



2284  
TABRIZ PRAYER RUG, 7' 0" X 4' 7":  
\$800/1,200



2285  
CHINESE WOOL ORIENTAL RUG, 1920'S, W  
9' 10", L 11' 8": \$800/1,200



2286  
BOKHARA HAND WOVEN RUG, W 8 FT. 6 L  
10 FT. 8: \$600/800



2287  
FRITZ MAYHEW, WATERCOLOR 29" X 52"  
MICHIGAN LANDSCAPE: \$200/400



2288  
G. TREWEEK, AMERICAN SCENE OIL ON  
CANVAS 37" X 59": \$200/400



2289  
JANE COATES, OIL ON CANVAS 45" X 42"  
POPPIES: \$100/200



2290  
BONA DE MANDIARGUES, (ITALIAN, 1926-  
2000), COLORED LITHOGRAPH, 118/350, H  
10", W 7 1/2": \$200/300



2292  
WILLIAM MINSHALL BIRCHALL (1884-  
1941), WATERCOLOR, 1927, 9 3/4" X 14"  
SIGHT, 'LEAVING RIO': \$100/200



2291  
COLORED LITHOGRAPH, WALTER PAY-  
TON #4, 2007, SPORTS EXECUTIVE, 302/400,  
H 23", W 18": \$200/300



2293  
VAN YPEREN (20TH C.),  
WATERCOLORS ON PAPER,  
MID 20TH C., FIVE, 14" X 10"-18"  
X 14" SIGHT, CARIBBEAN VIL-  
LAGE: \$100/200



2294  
MARION KIMBALL OIL ON  
BOARD, H 20", L 24" BIRDS IN  
THE FOREST: \$150/300



2295  
WILLIAMS (20TH C.), OIL ON  
CANVAS, 16" X 12", DANCING  
COUPLE: \$200/300



2296  
ALEX DE CAROLIS [AMERI-  
CAN, 20TH C.] WATERCOLOR  
ILLUSTRATION, H 11" W 9":  
\$100/200



2297  
ROBERT BERRAN [AMERICAN,  
20TH C.], ACRYLIC ILLUSTRATION,  
H 30" W 20", "LEO &  
LAURIE": \$150/250



2298  
BETTY DORR, OIL ON CANVAS,  
H 12", L 16", FLORAL STILL  
LIFE: \$100/200



2299  
ROBERT E. MARTIN, WATER-  
COLOR, 1988, H 19", L 27",  
SUMMER STREET SCENE:  
\$150/200



2300  
EUROPEAN OIL ON CANVAS,  
MID 20TH C., 30" X 24", CITY  
VIEW: \$100/200



2301  
WALTHER JOSEPH NEUHOEF,  
WATERCOLOR, 10 1/2" X 7",  
LANDSCAPE, TREES & HOUSE:  
\$100/200



2302  
N. REDMAN (20TH C.), OIL ON  
PANEL, 9 1/2" X 7 1/2", PERCHED  
BIRDS: \$100/200



2303  
VICTORIAN OILS ON CANVAS,  
19TH C., SET OF TWO, 8" X 16",  
PUPPIES & KITTENS: \$150/250

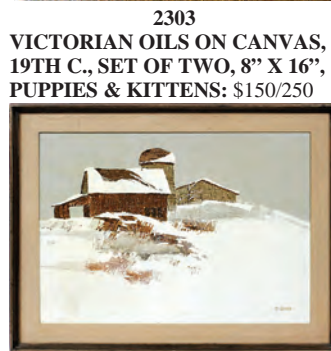

2304  
NANCY BLAIR CLOSSON (1943-  
), OIL ON CANVAS, 24" X 36",  
'WINTER': \$150/250



2305  
F. ROBERTS (DUTCH 20TH  
C.), OIL ON CANVAS, H 24", W  
36", "DUTCH CANAL SCENE":  
\$150/300



2306  
M. HIGHLAND, OIL ON CAN-  
VAS, 15" X 23", STILL LIFE OF  
FLOWERS: \$100/200



2307  
HING BIU (B. 1951), OIL ON  
CANVAS, H 30", W 40", POTTED  
FLOWERS: \$150/250



2308  
FOSTER, OIL ON CANVAS,  
CONTEMPORARY, H 48", W 36",  
LUSH GARDEN BY A RIVER:  
\$200/400



2309  
MARC CHAGALL, LITHO-  
GRAPH, H 10", W 13 3/4", BIBLE  
SERIES: \$150/200



2310  
MARGARET TAYLOR GOSS  
BURROUGHS (AMERICAN  
1917-2010), LINOLEUM CUT IN  
BLACK & WHITE, 2006, H 16", W  
13", "THE PHARAOH": \$200/400



2311  
KADRU KAWANO (JAPANESE  
1916-1965), WOODBLOCK  
PRINT, H 6", W 4 1/2": \$100/200



2312  
JOE PLANK, ORIENTAL STYLE,  
INK DRAWING, 20TH C., H 10",  
W 4": \$150/250



2313  
AFTER GIORGIO CERAGIOLI,  
PATINATED BRONZE SCULP-  
TURE, H 53", "DANZA DEL  
FLORI": \$300/400



2314  
AFTER AUGUSTE MOREAU,  
BRONZE SCULPTURE, LATE  
20TH C. CASTING, H 27", W 11",  
CHERUB WITH BIRD: \$150/300



2315  
VIRTUS, BRONZE SCULPTURE,  
H 11", PUTTO: \$100/300



2316  
CONTEMPORARY BRONZE  
SCULPTURE, H 7" W 4",  
FEMALE TORSO: \$100/200



2317  
JAPANESE UKIYO-E WOOD-  
BLOCK PRINTS, THREE, H 22",  
W 8 1/2": \$600/800



2318  
JAPANESE UKIYO-E WOOD-  
BLOCK PRINTS, FOUR, H 6 1/2",  
W 9": \$200/300



2319  
JAPANESE WOODBLOCK  
PRINT, 20TH C., H 9", W 14 1/4",  
MT. FUJI: \$150/300



2320  
JAPANESE KISKSREENS, 20TH  
C., TWO, H 15 1/2" W 10", POR-  
TRAITS: \$250/300



2321  
ALFRED DUNHILL 18KT YEL-  
LOW GOLD LIGHTER, 20TH C.,  
H 2" W 1 3/4": \$1,500/2,500



2322  
NATURAL AMETHYST & STER-  
LING BRACELET & RING, 2  
PCS, L 7 1/2", SIZE 8: \$300/500



2323  
0.86CT DIAMOND LADY'S SEMI-  
HOOP EARRINGS, PAIR, L 3/4":  
\$1,500/2,500



2324  
LADY'S 10 KT AND DIAMOND  
TENNIS BRACELET, L 7":  
\$250/350



2325  
0.50CT DIAMOND & RUBY  
LADY'S BUTTERFLY DANGLE  
EARRINGS, PAIR, L 1 1/4":  
\$1,200/2,200





2326  
1.00CT NATURAL RUBY  
& PEARL LADY'S PEN-  
DANT NECKLACE, L 17 1/2":  
\$1,200/2,200



2327  
PEARL NECKLACE, DIAMOND  
CLASP L 15.5": \$1,000/1,400



2328  
LADY'S 14KT YELLOW GOLD  
& 4.50 CT. AMETHYST RING:  
\$400/600



2329  
2.00CT DIAMOND LADY'S DAN-  
GLE EARRINGS, PAIR, L 1 7/8":  
\$2,100/4,000



2330  
1.80CT DIAMOND & 18KT GOLD  
LADY'S EARRINGS, PAIR, W  
3/8" SQ.: \$1,600/3,000



2331  
14KT YELLOW GOLD ROPE  
CHAIN, L 20": \$400/600



2332  
DIAMOND & EMERALD 14KT  
GOLD LADY'S NECKLACE, L  
15": \$600/1,000



2333  
PEARL NECKLACE L 4": \$500/700



2334  
PERSIAN TURQUOISE NECK-  
LACE L 17": \$300/500



2335  
14KT GOLD MOTHER OF  
PEARL SEASHELL EARRINGS,  
PAIR, W 1" L 1 1/4": \$500/800



2336  
LADY'S ART DECO STYLE 14  
KT AND DIAMOND FILIGREE  
PIN: \$300/400



2337  
10.00CT NATURAL AQUAMA-  
RINE & 18KT GOLD LADY'S  
EARRINGS, PAIR, L 3/4":  
\$800/1,200



2338  
GREEN JADE BEAD NECK-  
LACE, 16": \$500/700



2339  
14 KT STAR BURST BROOCH,  
DIAMOND AND PEARLS:  
\$300/400



2340  
18KT GOLD CROWNED HEART  
CLIP BACK EARRINGS, PAIR, L  
1": \$900/1,200



2341  
PEARL RING 14KT: \$300/400



2342  
0.50CT DIAMOND & 14KT  
GOLD LADY'S RING, SIZE 6.5:  
\$700/1,000



2343  
MOBE PEARL EARRINGS, 14 KT  
GOLD: \$300/400



2344  
MOBE PEARL, 14KT GOLD  
RING, AS IS: \$300/400



2345  
ELGIN POCKET WATCH CIRCA  
1900: \$200/225



2346  
FRENCH BRONZE TAZZA,  
CIRCA 1880 H 5" DIA 10" RAB-  
BIT DESIGN: \$150/300



2347  
**ATKIN BROTHERS, SHEFFIELD  
 SILVER PLATE TRAY: \$100/200**



2348  
**STERLING SALT AND PEPPER  
 SHAKERS, COMPOTE & CASE, 4  
 PIECES TOTAL: \$100/150**



2349  
**CAITHNESS, ORIENT FLUME  
 & 1 OTHER GLASS PAPER-  
 WEIGHTS, C. 1984, 3, H 2"-3 1/4":  
 \$150/200**



2350  
**BOHEMIAN AMBER GLASS  
 VASE, H 11", DIA 5.5": \$150/300**



2351  
**ORREFORS SWEDISH GLASS  
 BOWL, H 4 1/2", W 7", L 10":  
 \$75/125**



2352  
**STEBEN CLEAR CRYSTAL  
 TUMBLERS, 8, H 4 1/4", DIA 3  
 3/4": \$200/400**



2353  
**ORREFORS CRYSTAL VASE, H  
 10": \$70/90**



2354  
**STUDIO AHUS ART GLASS  
 BOWL, H 9", DIA 10": \$150/250**



2355  
**HEISEY BUBBLE GLASS PLAT-  
 TER, DIA 17": \$80/120**



2356  
**ART DECO GLASS PERFUME  
 BOTTLES, 4, H 3" TO 6": \$100/200**



2357  
**CHIPPENDALE STYLE MAHO-  
 GANY WINDOW BENCH, H 19", L  
 23", D 18": \$200/300**



2358  
**MAHOGANY AND CAST IRON  
 MUSIC STAND: \$200/300**



2359  
**WALNUT WINDSOR ARM-  
 CHAIRS, FIVE: \$500/700**



2360  
**MAHOGANY DINING TABLE,  
 DIA 60", & LADDER-BACK  
 CHAIRS (5), WITH LEAF:  
 \$500/800**



2361  
**LILLIAN AUGUST COLLEC-  
 TION BROWN LEATHER  
 ARMCHAIR: \$200/400**



2362  
**WALNUT ARMCHAIR: \$200/300**



2363  
**QUEEN ANNE WALNUT WING-  
 BACK CHAIR: \$200/400**



2364  
**BAKER FURNITURE CO WAL-  
 NUT CHAIR AND OTTOMAN:  
 \$400/600**



2365  
**BAKER FURNITURE CO SOFA H  
 31" L 69": \$300/500**



2366  
CONTEMPORARY UPHOLSTERED SIDE CHAIRS, PAIR:  
\$50/100



2367  
ENGLISH PINE PLANK BENCH,  
L 64": \$200/400



2368  
WALNUT PLANK BENCH, L 60":  
\$200/400



2369  
APOTHECARY CHEST ON  
STAND, H 38", W 50", D 17":  
\$200/400



2370  
OAK CABINET WITH GLASS-  
FRONT DRAWERS, H 29", W 48",  
D 22": \$200/400



2371  
ENGLISH STYLE CARVED  
WALNUT BENCH, LATER 20TH  
C, H 19", L 24", D 18": \$200/400



2372  
ENGLISH YE WOOD & ELM  
WINDSOR ARMCHAIR, C. 1740-  
60: \$200/400



2373  
MCGUIRE OF SAN FRANCISCO  
BAR STOOLS, PAIR: \$200/400



2374  
WOODWORKER'S CHEST,  
C. 1850, H 22", W 36", D 21":  
\$200/400



2375  
BURL WALNUT & BEVELED  
GLASS MIRROR, 33" X 29":  
\$100/200



2376  
GILT FRAME MIRROR, 43" X  
34": \$200/300



2377  
PIERRE-AUGUSTE RENOIR  
ETCHING, H 4.75", L 3", "LE  
CHAPEAU ÉPINGLE": \$250/500



2378  
REUVEN RUBIN [ISRAELI, 1893-  
1974], COLOR LITHOGRAPH, H  
25" W 19", PROPHET SERIES:  
\$400/600



2379  
REUVEN RUBIN [ISRAELI, 1893-  
1974], COLOR LITHOGRAPH, H  
25", W 19", PROPHET SERIES:  
\$400/600



2380  
REUVEN RUBIN [ISRAELI, 1893-  
1974], COLOR LITHOGRAPH, H  
25" W 19", PROPHET SERIES:  
\$400/600



2381  
REUVEN RUBIN [ISRAELI, 1893-  
1974] COLOR LITHOGRAPH, H  
25" W 19", PROPHET SERIES:  
\$400/600



2382  
REUVEN RUBIN [ISRAELI, 1893-  
1974], COLOR LITHOGRAPH, H  
24" W 19", PROPHET SERIES:  
\$400/600



2383

JOANNE ISAAC LITHOGRAPH, H 24", L 16" "RENE LALIQUE VASE OF ANEMONES": \$100/200



2384

PETER MAX PRINT ON PORCELAIN, H 11", L 8", "FAN DANCER": \$100/200



2385

HENRI RIVIÈRE COLOR LITHOGRAPH, H 5.75", L 9" "LEBOURG DE PERROS-GUIREC": \$200/400



2386

LUDO CHAUVIAC HAND COLORED ETCHING, H 12.5", L 15.5" COTTAGE: \$200/400



2387

ARMAND GUILLAUMIN [FRENCH, 1841-1927], COLOR ETCHING, H 5 3/4" W 8", "VUE PRISE DE SAARDAM": \$150/250



2388

HEDLEY FITTON, ETCHING, H 16.75", L 9.25" "OLD GLASGOW COLLEGE GATEWAY": \$125/250



2389

JOSEPH PENNELL ETCHING H 5.75", L 8.75", "DELPHINE'S NEW ORLEANS": \$100/200



2390

MATHIAS MULEME EMBOSSED LITHOGRAPH, 1977, "FAMILY": \$150/250



2391

MAURICE LEGENDRE, PARISIAN STREET LITHOGRAPHS, FOUR: \$100/150



2392

CHARLES BRAGG [AMERICAN, B. 1933], LITHOGRAPH, H 11 3/8" W 8 3/4", "THE FORCES OF DEATH & LIFE": \$100/150



2393

GROMAIRE (FRENCH 1892-1971), ETCHING, 7" X 9 3/8" PLATE SIZE, 'PAYSAGE AVEC DES VACHES', NOT FRAMED: \$100/200



2394

SAMUEL PALMER [UK, 1805-1881], ETCHING, C. 1858, H 4 3/4" W 4", "THE HERDSMAN'S COTTAGE": \$100/200



2395

SIR FRANCIS SEYMOUR HADEN [UK, 1818-1910], ETCHING WITH DRYPOINT, 1865, H 5" W 8", "TWICKENHAM CHURCH": \$100/200



2396

R.A. SMITH COLOR LITHOGRAPH, 1961, H 10", W 13", "TURNING-POINT": \$100/200



2397

NAT LOWELL, (AMERICAN, 1880-1956), ETCHING, H 9", W 12 1/2": \$150/250



2398

RICHARD JERZY (AMERICAN, 1944-2001), WATERCOLOR, H 12", W 9 1/2": \$150/250



2399  
**RICHARD JERZY [AMERICAN, 1944-2001], WATERCOLOR & PENCIL, 1974, H 8", W 10 1/2": \$100/200**



2403  
**REARTZ, OIL ON CANVAS, 8" X 10", RABBITS: \$150/300**



2407  
**ALICE HINES, OIL ON PAPER, 1998, H 22", L 16", "STEM RED ROSE": \$50/75**



2412  
**GILT DECORATED WOOD MIRROR, 32" X 44": \$150/250**



2413  
**BRASS ANDIRONS, TOOLS & FIRE SCREEN, W 56": \$100/200**



2414  
**ENGLISH REGENCY STYLE MAHOGANY NEST OF TWO TABLES, C. 1950-1970, H 25" W 19" D 13": \$100/200**



2415  
**WALNUT FOUR-TIER STAND,: \$100/200**



2400  
**RICHARD JERZY (AMERICAN, 1944-2001), WATERCOLOR, 1965, H 13", W 8": \$150/250**



2404  
**VAN BOY, OIL ON CANVAS, H 20", W 24": \$100/200**



2408  
**PRIMITIVE OIL ON CANVAS, H 12" W 17 3/4", SHORE SCENE WITH COTTAGE: \$70/100**



2401  
**ARTHUR DANTO (AMERICAN, 1924-2013), WOODCUT, H 15", W 9", "MAIDEN": \$150/200**



2405  
**KOROLY FORGO, OIL ON CANVAS, H 16", W 12" STILL LIFE: \$100/150**



2409  
**INUIT LITHOGRAPH ON PAPER, 20TH C., H 16" W 22 1/2": \$75/150**



2410  
**ANTIQUE CAST IRON GARDEN BENCH, L 40": \$200/400**



2402  
**ARTHUR DANTO, (AMERICAN, 1924-2013), WOODCUT, H 14" W 10", "CHILD IN A WHITE HAT": \$150/200**



2406  
**CURRIER & IVES, HAND COLORED LITHOGRAPHS, TWO, 9" X 16", 10" X 15": \$200/400**



2411  
**WROUGHT IRON GARDEN FURNITURE, THREE PIECES: \$200/300**



2416  
TROSBY FURNITURE OF SUSSEX, ENGLAND MAHOGANY CABINET, H 32", W 56", D 18": \$100/400



2417  
BURL WALNUT BOOK TABLE, H 23", W 19", D 13": \$100/200



2418  
JACOBEAN STYLE OAK TWO-DRAWER TABLE, 18TH C., W 30", D 20": \$100/150



2419  
ANTIQUE FRENCH PRINTED MAPS, THREE, H 8 1/2"-9" W 6 3/4"-12 1/2": \$150/250



2420  
ANTIQUE FRENCH & ITALIAN MAPS, THREE, H 8 1/4"-10" W 6"-7 1/4": \$150/250



2421  
CITY OF DETROIT MAP, COLORED LITHOGRAPH, 1873 H 17" W 22 3/4": \$150/300



2422  
COUNTY MAP OF MICHIGAN AND WISCONSIN, COLORED ENGRAVING, C. 1870 H 11 1/2" W 13 7/8": \$75/150

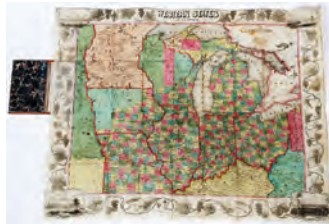

2423  
ENSIGN & THAYER, MAP OF THE WESTERN STATES, 19TH CENTURY: \$200/300



2424  
U.S. COAST SURVEY PRINTED MAPS, H 7"-9 1/2" W 7 1/2"-16": \$200/300

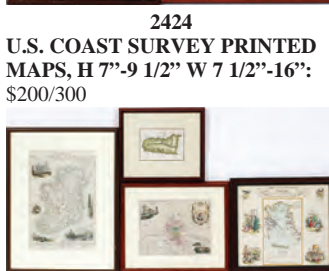

2425  
VINTAGE EUROPEAN PRINTED MAPS, FOUR, H 4 1/2"-13 3/4" W 6 1/4"-12 1/2": \$100/200



2426  
ANTIQUE FRENCH MAPS, AFTER NICOLAS DE FER & M. BONNE, TWO, H 8"-9" W 12"-13": \$150/250



2427  
ENGLISH MAP OF THE UNITED PROVINCES, EMANUEL BOWEN, H 14" W 17": \$150/250



2428  
ANTIQUE MAP OF SOUTHERN ENGLAND, SAMUEL DUNN, H 15" W 17": \$150/250



2429  
AMERICAN, CANADIAN & EUROPEAN PRINTED MAPS, THREE, H 8 3/4"-10 1/2": \$100/200



2430  
ANTIQUE FRENCH MAP OF AUSTRIA & HUNGARY, H 6 3/4" W 7 3/4": \$75/125



2431  
ANTIQUE BOOK PAGES, MAPS OF PERU & CUBA, TWO, H 6 1/2" W 8": \$75/125



2432  
ANTIQUE MAP OF SOUTH AMERICA, C. 1760, JACQUES-NICOLAS BELLIN, H 9 1/2" W 7": \$150/250



2433  
ANTIQUE MAP OF SPAIN & PORTUGAL, BY HERMAN MOLL, H 8 1/4" W 10 3/4": \$200/300



2434  
ANTIQUE ENGLISH & FRENCH MAPS, THREE, H 4 1/2"-6 3/8" W 3 3/4"-7 1/2": \$150/250



2435  
FRENCH & AMERICAN PRINTED MAPS, 19TH C.-20TH C., THREE, H 9 1/4"-14" W 9 1/2"-12 1/2": \$150/250



2436  
MAP OF MONROE, MI,  
ENGRAVING C. 1900 H 16 1/2" W  
12 3/4": \$50/100



2437  
MAP OF MICHIGAN, SHOWING  
COUNTIES AND ENGRAVING  
C.1900 H 23 1/2" W 15": \$100/200



2438  
SET OF 4 FLOWER PRINTS  
AFTER REDOUTE H 15" W 12":  
\$100/300



2439  
HENRY GOERING [GERMAN,  
1871-1944], ETCHING ON PAPER,  
H 7 1/2" W 7 1/2": \$75/125



2440  
AFTER E. WALKER, COLOR  
LITHOGRAPH, H 9 1/2" W  
12 3/8", "THE QUADRANT,  
REGENT ST.": \$70/100



2441  
BROWN'S SELF INTERPRETING  
FAMILY BIBLE - THE HOLY  
BIBLE, CIRCA 1880: \$150/400



2442  
THE HOLY BIBLE, 1889, PUB-  
LISHED IN SWEDISH: \$200/400

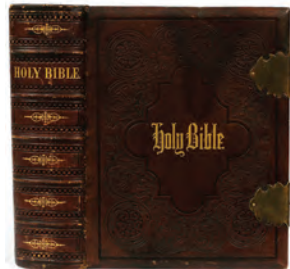

2443  
HARDING'S ROYAL EDITION -  
THE HOLY BIBLE: \$150/300



2444  
THE IMPERIAL FAMILY BIBLE,  
H 15 1/8", L 11 5/8": \$200/400



2445  
PULPIT SIZE HOLY BIBLE,  
CIRCA 1880: \$200/400



2446  
VICTORIAN BRASS & MILK  
GLASS OIL LAMP, C1886, H 19",  
ROCHESTER: \$50/75



2447  
DAVEY & CO. OF LONDON,  
ENGLAND BRASS LANTERNS,  
PAIR, H 20": \$200/300



2448  
BRASS FLOOR LAMP: \$80/120



2449  
BRASS FOX HORN FLOOR  
LAMP: \$100/200



2450  
BRASS BALANCE SCALE:  
\$200/300



2451  
THE PROTECTOR LAMP &  
LIGHTING CO.' BRASS LAMP:  
\$75/100



2452  
BRASS DOUBLE-PAN SCALE IN  
AN OAK CASE, H 17", W 15", D  
10": \$200/300



2453  
SHEFFIELD PLATE CHAMBER  
STICK, BRASS CARD PRESS &  
CANDLESTICKS, 19TH C., SIX  
PIECES, H 3"-10": \$150/250



2454  
SILVERPLATE THREE-LIGHT  
CANDELABRUM TABLE LAMP,;  
\$100/200



2455  
BRASS CANDLESTICK, MOR-  
TAR & PESTLES, FIVE PIECES:  
\$150/300



2456  
ANTIQUE ENGLISH & OTHER  
COPPER KITCHEN WARE, 24  
PCS: \$150/250



2457  
ANTIQUE COPPER BOILERS &  
PANS, 6 PCS: \$100/200



2458  
ANTIQUE ENGLISH & AMERI-  
CAN COPPER KITCHEN WARE,  
12 PCS: \$100/200



2459  
BRASS PLANTERS, TWO:  
\$100/200



2460  
BRASS PLANTERS, TWO:  
\$100/200



2461  
METAL POWDER FLASKS, C.  
EARLY 19TH, 4 PCS L 3" - 6":  
\$100/200



2462  
BRASS BIRDCAGE, 20TH C., H  
23" DIA 12": \$70/90



2463  
FRENCH EMPIRE STYLE BRASS  
& METAL LAMP, H 29": \$100/200



2464  
WALNUT LADDER-BACK BAR  
CHAIRS, PAIR: \$150/250



2465  
ASH HARVEST TABLE, 19TH C.,  
W 76", D 26": \$75/125



2466  
BAMBOO EASEL, 20TH C., H 61",  
W 21": \$100/200



2467  
MAHOGANY COAL SCUTTLE  
WITH BRASS MOUNTS,; \$100/200



2468  
ENGLISH STYLE CARVED  
WALNUT & UPHOLSTERED  
BENCH, 20TH C., H 18", L 28", D  
17": \$100/200



2469  
WOOD EASEL,; \$100/150



2470  
QUEEN ANNE STYLE MAHOG-  
ANY TRIPOD PLANT STAND,;  
\$100/200



2471  
ENGLISH WALNUT CHILD'S  
HIGHCHAIR: \$100/200



2472  
CONTEMPORARY UPHOL-  
STERED CHAISE,; \$200/400





2473  
HEREND 'ROTHSCHILD BIRD'  
PORCELAIN VASES, PAIR, H 6":  
\$100/200



2474  
CHELSEA HOUSE PORCELAIN  
URNS, PAIR H 16": \$100/300



2475  
GILT MIRROR, 36" X 30":  
\$100/200



2476  
BEACON HILL COLLECTION,  
HEPPLEWHITE STYLE, FIG-  
URED MAHOGANY COMMODOE  
WITH MARBLE TOP, H 36", L  
44", D 23": \$200/300



2477  
UPHOLSTERED DESIGNER  
ARMCHAIR, H 35", L 32": \$75/150



2478  
FRUITWOOD CHURCH PEW  
BENCH, H 41", L 142": \$200/300



2479  
AMERICAN OAK DINING  
TABLE, C. 1900, & SIDE CHAIRS  
(4): \$150/250



2480  
ROCOCO STYLE GILT METAL  
ANDIRONS, PAIR, H 17", W 8  
1/2": \$100/200



2481  
FRENCH STYLE MAHOGANY  
LADY'S DESK, H 39", W 33", D  
20": \$200/300



2482  
OCCASIONAL TABLES (3) &  
FOLDING CHAIRS (14): \$300/500



2483  
CARVED OAK COLUMNAR  
PEDESTAL WITH MARBLE  
TOP, H 41", DIA 14": \$150/250



2484  
RAYMOND J. KAISER 'ROGER  
BLOUGH' SHIP MODEL, L 56":  
\$1,500/2,500



2485  
TURKISH HAND WOVEN  
WOOL CARPET, W 5' 8", L 6' 8":  
\$150/250



2486  
ORIENTAL HAND WOVEN  
WOOL RUG, W 5' L 6' 7":  
\$100/200



2487  
ANTIQUE ORIENTAL TABRIZ  
HAND WOVEN CARPET, W 7' L  
10": \$200/400



2488  
CHINESE OVAL ORIENTAL  
WOOL RUG, C. 1920, W 3' 1", L 4'  
7": \$100/125



2489  
BOKHARA RUG, 6' 7" X 3' 7":  
\$150/250



2490  
CHINESE ORIENTAL RUG C  
1960 4'6" X 2'3": \$75/125



2491  
INDIAN ORIENTAL RUG C 1960  
5' X 3': \$75/125



2492  
TURNED WOOD TABLE LAMP:  
\$100/200



2495  
BLACK LACQUER TABLE  
LAMPS, PAIR,: \$100/200



2499  
GERMAN TOLE METAL BOX, C.  
1900, H 8", W 5 1/2", L 10": \$80/120



2504  
ENGLISH LEATHER VINTAGE  
SUITCASE ON AN OAK STAND,:  
\$200/400



2500  
ITALIAN MARBLE FIGURAL  
BOOKEND, H 7": \$50/100



2505  
KINDEL FURNITURE MAHOGA-  
NY END TABLE, H 26", W 20", D  
16": \$100/200



2493  
FRENCH STYLE BRASS &  
METAL LAMP: \$75/125



2496  
BRASS FOUR-LIGHT CANDELA-  
BRUM TABLE LAMP,: \$100/150



2501  
VENETIAN GLASS LETTER  
OPENER, L 10": \$50/100



2506  
MAHOGANY FRETWORK  
TABLE, H 26", W 18" SQUARE:  
\$100/200



2497  
TOLE & BRASS TWO-LIGHT  
STUDENT'S LAMP,: \$100/200



2502  
AMERICAN BRILLIANT CUT  
GLASS COVERED BUTTER  
DISH, C. 1900, H 5 1/2": \$50/100



2494  
ORIENTAL STYLE FIGURAL  
LAMP,: \$80/120

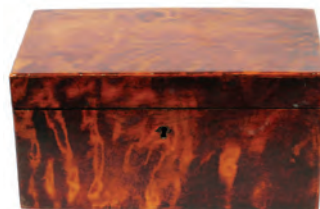

2498  
ENGLISH MAHOGANY BOX,  
19TH C., H 4 1/2", W 9": \$50/100



2503  
IRON & GLASS WINE DISPENS-  
ER: \$25/50



2507  
E. N. WELCH MFG. CO., THIR-  
TY-HOUR WALL CLOCK, 19TH  
C.: \$100/200



2508  
LITHOGRAPHS, TWO, ARC  
DE TRIOMPHE & ANOTHER:  
\$100/150



2509  
FRENCH PRINTS, PAIR, 15" X  
18", 'VUE DES ENVIRONS DE  
PARIS': \$60/90



2510  
AFTER TURNER, HAND COLO-  
RED ENGRAVING BY HUNT,  
18" X 20", "DUCK SHOOTING":  
\$100/150



2511  
P. VANCOLANI, LITHOGRAPH,  
12" X 15", 'VUE DE LA CASCADE  
DE ST. SAPHORIN': \$80/120



2512  
SOREL ETROG (1933-),  
EMBOSSED PRINT, 16" X 10 1/2",  
PELICAN: \$70/100



2513  
LITHOGRAPH, #96/220, 48" X  
30", LOVERS: \$200/400



2514  
MORT KUNSTLER, SHERIDAN'S  
MEN, 13" X 17": \$50/100



2515  
GOULD & RICHTER, ORNITHO-  
LOGICAL HAND COLORED  
LITHOGRAPHS, TWO, 15 1/4" X  
12 1/2" VISIBLE: \$200/400



2516  
DAY & HAGHE, COLORED  
LITHOGRAPH, 19TH C., 5" X  
8 1/2", 'NEW GOVERNMENT  
HOUSE, FREDERICKTON, N.B.':  
\$50/100



2517  
AFTER J. POLLARD, HAND  
COLORED MEZZOTINTS (2) &  
A PRINT, H 14"-16", W 18 1/2"-19  
1/2": \$100/200



2518  
RELIGIOUS ICON OILS ON  
CANVAS, 20TH C., TWO, H 21"  
W 15": \$75/100



2519  
E. NORRIS [20TH C.], OIL  
ON BOARD, H 17 1/2" W 23",  
'MOUNTAIN WATER': \$75/150



2520  
BIRD AND BARNYARD ANI-  
MALS, COLOR LITHOGRAPHS,  
3 PCS.: \$50/75



2521  
PHILLIP VON TIL, PENCIL  
SIGNED, COLOR PRINT, #775/PS,  
C1993, H 22", W 14" "DOUBLE  
TAKE": \$25/50



2522  
JOHANN HAMZA, AUSTRIAN  
ETCHINGS ON SATIN, TWO,  
MUSICIANS AND A BAPTISM 5"  
X 4": \$25/50



2523  
AMERICAN EAGLE NEEDLE-  
POINT, 20" X 30", FRAMED:  
\$50/100



2524  
CHINESE ENAMELED PORCE-  
LAIN PLANTER: \$100/200



2525  
CHINESE ROSE MEDALLION  
PORCELAIN BOWL & PLATE,  
DIA 9" & 8": \$100/150



2526  
CHINESE ROSE QUARTZ  
AND CORAL HAND MIRROR:  
\$150/250



2527  
JAPANESE SILK KIMONOS,  
TWO: \$75/125

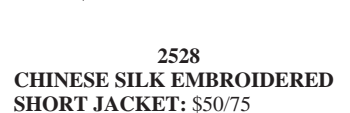

2528  
CHINESE SILK EMBROIDERED  
SHORT JACKET: \$50/75



2529  
INDIAN PAISLEY COAT:  
\$100/200



2530  
ITALIAN MURANO GLASS  
BEAD NECKLACE, L 47 1/4":  
\$70/100



2531  
14KT YELLOW GOLD & PEARL  
CUFFLINKS & TIE TACK: \$30/50

2532  
CHINESE PORCELAIN SEATED  
FIGURE OF SCHOLAR H 8 1/2":  
\$25/50



2533  
CHINESE CARVED HARD-  
STONE LETTER OPENER &  
SMALL COVERED BIRD FORM  
VASE, 2 PIECES: \$75/100

2534  
CHINA POTTERY ARTS CO.,  
PORCELAIN CHARGER, DIA  
16": \$30/50

2535  
CHINESE PORCELAIN FOO  
DOG WITH SMALL VASE ON  
HIS BACK, H 6 1/2", W 5 1/2":  
\$20/40



2536  
CHINESE WROUGHT IRON  
STAND & BLACK POTTERY  
HAN STYLE ANTIQUE AMPHO-  
RA, H 13", 6 1/2" W 11", 7 1/2":  
\$50/100



2537  
MONA NOE, WOOD BLOCK  
PRINT, #6/90, H 9", W 7" SLEEP-  
ING CLOWN: \$100/150



2538  
PHIL SAVAGLIO, WOODCUT  
PRINT, #1/5, H 12", W 16",  
NOVEMBER LANDSCAPE:  
\$100/150



2539  
JEWELLED BRASS PICTURE  
FRAME, H 9 1/2", W 7 1/2": \$50/70



2540  
NORITAKE HAND-PAINTED  
PORCELAIN BREAKFAST SET  
FOR TWO, 14 PIECES: \$50/75



2541  
FABERGE ENAMEL ROSEBUD  
EGGFORM BOX 1 L 18" CHAIN  
WITHIN: \$150/250



2542  
FABERGE LIMOGES FRANCE  
IMPERIAL WHITE HOUSE EGG  
1 H 4": \$150/250



2543  
FABERGE LIMOGES FRANCE  
'SWAN' INTERIOR #33 (1) H 5":  
\$150/250

2544  
SILVER FILIGREE DEMI TASSE  
& SUGAR SPOONS, TWELVE  
PIECES: \$40/60

2545  
ONEIDA SILVER PLATE, BREAD  
AND BUTTER PLATES, 12 PCS.,  
DIA 6": \$25/50



2546  
SILVER PLATE GROUPING 9  
PCS.,: \$50/75



2547  
HARPER'S WEEKLY 1898 VOL  
XLII, SPANISH/AMERICAN  
WAR: \$100/200

2548  
CONTINENTAL BLACK PLEAT-  
ED FANS, EARLY 20TH C. TWO,  
L 8": \$15/25



2549  
DAILEY GRAPHIC, NY, LUM-  
BER CAMP OF ALGER SMITH &  
CO, BLACK RIVER, MI, 1882, H  
19", W 26 3/4": \$50/75



2550  
REPRODUCTION CIVIL WAR  
ENLISTMENT POSTERS AND  
NEWSPAPERS, C1860-1865, 8  
PCS.: \$50/100



2551  
LESLIE'S WEEKLY NEWSPA-  
PER AND HARPER'S MONTHLY  
MAGAZINE, 1898-99, 15+ PCS.:  
\$50/150

2552  
ANTIQUATE HAT BOX WITH  
DIORAMA OF COVERED  
WAGON AND HORSES: \$50/75

2553  
ORIENTAL HAND PAINTED  
WOODBLOCK, H 10", W 15":  
\$250/450



#2046  
CHIPPENDALE YEW WOOD HIGHBOY,  
C. 1780, H 72", W 42", D 20"



#2047  
THOMAS LINDSEY, DYSART, SCOTLAND,  
MAHOGANY TALL CASE CLOCK  
WITH BRASS DIAL, 1785, H 7' 2 1/2"



#2066  
MARQUISE DIAMOND & PLATINUM RING, 4.18 CT.  
WITH 2 BAGUETTES, GIA CERTIFICATION

# DuMouchelles

## ART GALLERIES CO.

409 EAST JEFFERSON AVENUE  
DETROIT, MICHIGAN 48226  
Across from the Renaissance Center

LAWRENCE DUMOUCHELLE    NORMAN DUMOUCHELLE  
JOAN D. WALKER            ERNEST J. DUMOUCHELLE  
ROBERT DUMOUCHELLE    NANETTE POOLE  
SUZANNE LYNCH

Art and Estate Auctioneers and Appraisers  
TELEPHONE: (313) 963-6255

WEBSITE: [WWW.DUMOUCHELLES.COM](http://WWW.DUMOUCHELLES.COM)



FIRST CLASS MAIL  
U.S. POSTAGE  
**PAID**  
PERMIT NO. 4492  
DETROIT, MI



#2010  
EDWARD HOPPER (AMERICAN 1882-1967), OIL ON BOARD,  
H 5 3/16", W 3 3/4", "STREET IN SHADE"