

Du Moucheles

since 1927



16 • 17 • 18
JANUARY 2015



#0053
CHINESE EXPORT PORCELAIN ARMORIAL COVERED PLATTERS,
18TH C., PAIR, L 12"



#0056
LOWESTOFT PORCELAIN VASES, 18TH C.,
PAIR, H 12" W 6 1/4"



#1005
GALLE, FRENCH CAMEO GLASS VASE,
EARLY 20TH C., H 8", W 7"



#1033
ITALIAN CARVED & INLAID WALNUT SETTEE, C. 1840,
H 57", L 62", D 21"

DuMouchelles

AUCTION AT THE GALLERY • January 2015

Friday, January 16th at 6:30 pm

Friday features a fine Howard Miller 'The Montague' mahogany grandfather clock with three key wind, triple chime movement with self-adjusting beat pendulum and Westminster, Winchester and Whittingham chimes. Fine art including after Remington bronzes, 'Cheyenne' and 'Bronco Buster', Robb Gwynn (American 20th /21st C.) watercolors. Books including a rare three leather bound volume set of John J. Audubon's "Quadrupeds Of North America". Furniture including a 'Collezione Europa' walnut break-front cabinet, late 20th c. and a burl wood and carved trestle base desk. Firearms including two cased sets of Colt Python .357 magnum and Diamondback .22 long rifle revolvers. One set is blued finish and second set is nickel plated. A .52 cal. Sharps New Model 1855 carbine and a Springfield Model 1884 .45-70 'Trap Door' rifle. Signed memorabilia including a Ty Cobb autographed testimonial Dinner menu celebrating Cobb's 20 years with the Detroit Tigers, an Amelia Earhart autographed 1928 Oldsmobile Girls Club banquet menu. Orville Wright and Albert Einstein autographs. Also included is a fine collection of military aircraft prints autographed by the actual 'Ace' fighter pilots of WWII. Also fine jewelry, carpets, porcelains and Sterling silver items.

Saturday, January 17th at 11:00 am

The Saturday sale presents a lavish array of antique European decorative arts and distinctive furniture from DeWinter's Antiques Art Gallery of Birmingham, Mich., featuring an elaborately carved Italian settee, a sofa and chair attributed to Belter, French cameo glass, Austrian and English porcelain, bronze figural clocks of impressive size, and art nouveau metalwork—65 lots to peruse. And from private collections, a pair of Marcel Breuer for Knoll International Wassily chairs; Dresden painted and gold-decorated porcelain tea ware and a set of sherbets; a set of Christofle art deco knife rests; sterling silver hollowware by Reed & Barton, Gorham, Cellini, and Black, Starr & Frost, along with International "Royal Danish" flatware and Georg Jensen serving pieces; Waterford crystal chandelier; Baccarat "Nancy" and Steuben stemware and table articles; Lladro and Swarovski collectibles; a variety of semi-antique to modern oriental rugs; over 130 lots of fine jewelry, including a 9.68ct natural yellow sapphire and diamond ring; and an Hermes Vert Bronze Kelly bag.

Sunday, January 18th at Noon

The contents of DeWinter's Antiques Art Gallery, Birmingham, MI including: oil paintings by James Collinson, John Reinhard Weguelin, Jr., Frank Miles, Raimund von Wichera, Carl Nys, as well as paintings attributed to Henri de Beul and attributed to William Salter, RBA and other offerings plus English and American antique furniture. Additional fine arts include works by Qi Baishi, Romare Bearden, Rockwell Kent, Alexander Calder, Larry Rivers, Paul Jenkins, Jean Dubuffet, Erte, Duchioselle, Trafeli, Constantin Kluge and over 200 more. Fine jewelry offerings feature diamond, pearl, emerald, ruby, sapphire, zircon, opal and tanzanite pieces. The 60 plus selections of Oriental rugs include Tabriz, Sarouk, Shiraz, Karabagh, Afghan, Turkoman, Hamadan, Kerman and Kazk as well as Navajo rugs.

FREE VALET PARKING ALL SALE DATES.

Exhibition Hours - Extended Preview:

Friday, January 9th	9:30 am to 5:30 pm
Saturday, January 10th	9:30 am to 5:30 pm
Tuesday, January 13th	9:30 am to 5:30 pm
Wednesday, January 14th	9:30 am to 8:30 pm
Thursday, January 15th	9:30 am to 5:30 pm
Friday, January 16th	9:30 am to 4:00 pm

FREE PARKING WEDNESDAY EVENING EXHIBITION.

CATALOGS AVAILABLE at the gallery, \$25, \$30 postpaid. Annual domestic subscriptions \$110, international subscriptions \$190.

NOTE: A buyer's premium of 20% will be added to each lot sold, and is subject to 6% Michigan sales tax.



DuMouchelles

Fine Arts Auctioneers & Estate Appraisers Since 1927

Opposite the Renaissance Center, one block east of the Tunnel to Windsor approached by I-75 and US 10.

409 East Jefferson
Detroit, Michigan 48226
(313) 963-6255
(313) 963-8199 Fax
www.dumouchelles.com

CONDITIONS OF SALE

The following Conditions of Sale are DuMouchelles' and the Consignor's agreement with the Buyer relative to the property listed in the auction catalog.

The Conditions of Sale, the glossary, and all other contents of the catalog are subject to amendment by DuMouchelles by the posting of notices or by oral announcements made during the sale. All property is offered by DuMouchelles as agent for the Consignor unless the catalog indicates otherwise.

By participating in any sale the Consignor, Bidder and Buyer agree to be bound by these terms and conditions.

- 1. Before the Sale.** Prospective bidders or their agents should inspect the property before bidding to determine its condition, size and whether or not it has been repaired or restored. Buyers are responsible for satisfying themselves concerning the condition of the property and the matters referred to in the catalog entry. Condition reports, photos and video or digital images are provided as a courtesy and should not be used as a substitute for viewing the items in person. All statements made in the catalog or in the condition report or made orally or in writing elsewhere are statements of opinion and are not to be relied on as statements of fact. Except as set forth in paragraph 18, DuMouchelles and the Consignor assume no risk, liability or responsibility for the authenticity of the authorship of any property identified in this catalog. All property is sold "as is" and neither DuMouchelles nor the Consignor make any warranties or representations of any kind or nature with respect to the property, and no statement in the catalog or made at the sale, or in the bill of sale or invoice or elsewhere shall be deemed an assumption of liability or warranty or representation as to the description, genuineness, attribution, provenance or condition of the property. DuMouchelles and the Consignor make no representations as to whether buyer acquires any reproduction rights in the property.
- 2. Bidding Registration.** Bidders attending the auction are required to sign a registration form either in person, fax or online and provide proof of identification. DuMouchelles may require the production of bank or other financial references. Registered bidders agree to be fully liable for all bids, including the liability to timely pay in full for any lot that is the subject of a successful bid submitted by the bidder in accordance with the Conditions of Sale.
- 3. Buyer's Premium.** A premium of 20% of the successful bid price will be added to all lots and is payable by the buyer as part of the total purchase price on lots in sale. A premium of 23% will be added to the bid price on all lots sold via an online bidding service.
- 4. Withdrawal.** DuMouchelles reserves the right to withdraw any property before sale and shall have no liability for such withdrawal.
- 5. Bid Per Lot.** Unless otherwise announced by the auctioneer, all bids are per lot as numbered in the catalog.
- 6. Video or digital images.** At some auctions a video or digital screen may be used. DuMouchelles is not liable for any errors in the operation or quality of the image presented.
- 7. Reserves.** Unless the sale is advertised and announced as a sale without reserves, each lot is offered subject to reserve. DuMouchelles may implement such reserves by bidding through its representatives on behalf of the Consignor.
- 8. Bidding.** DuMouchelles reserves the right to reject a bid from any bidder. The auctioneer has the right to split any bidding increment and to advance the bidding in any manner as the auctioneer may decide. The highest bidder acknowledged by the auctioneer shall be the buyer. In the event of any dispute between bidders, the auctioneer shall have sole and final discretion either to determine the successful bidder or to re-offer and resell the article in dispute. If any dispute arises after the sale, the sale record of DuMouchelles shall be conclusive in all respects.
- 9. Absentee bids.** As a convenience to bidders who cannot attend a sale in person, DuMouchelles will, if so instructed, execute written bids on their behalf, without additional cost. Absentee bidders should complete the Absentee Bid Form provided in the catalog or online and submit the written bid in advance of the auction. If DuMouchelles receives written bids on a particular lot for identical amounts, and at the auction these are the highest bids on the lot, it will be sold to the person whose written bid was received and accepted first. DuMouchelles is not responsible for errors or failure to execute the written bid or for errors or omissions in connection with the written bid. Lots are bought for absentee bidders at the lowest possible price (which may be below the written bid price) subject to other bids or reserves.
- 10. Phone bids / Online bids.** If a bidder makes arrangements with DuMouchelles prior to commencement of the sale, DuMouchelles will use reasonable efforts to contact them to enable them to participate in the bidding by telephone. DuMouchelles is not responsible for failure to contact bidder or for error and omissions in connection with telephone bidding. DuMouchelles will use reasonable efforts to carry out online bids, however DuMouchelles is not responsible for equipment failure, inability to access the Internet or software malfunctions related to the execution of online bids.
- 11. Auctioneer's Discretion.** If the auctioneer determines that any opening bid is not commensurate with the value of the article offered, he may reject the same and withdraw the article from the sale. If having accepted an opening bid, the auctioneer decides that any advance thereafter is not of sufficient amount, he may reject the advance.
- 12. Successful Bid.** On the fall of the auctioneer's hammer, title to the offered lot will pass from Consignor to the highest bidder acknowledged by the auctioneer, subject to all the Conditions of Sale set forth herein, and such bidder (a) assumes full risk and responsibility therefore (b) if requested will sign a confirmation of purchase and (c) will pay the purchase price in full or such part as DuMouchelles may require for all lots purchased.
- 13. Payment.** The buyers are expected to make payment for purchases immediately after the auction for the entire amount due (including hammer price, buyer's premium and applicable taxes and other charges including handling charges and storage costs). Payment in U.S. Dollars can be made by check, cash, wire transfer, or Visa, MasterCard, and Discover credit, charge or debit card, subject to certain limitations. PayPal may be used for purchases made via LiveAuctioneers.com. International payments can be made by wire transfer or if purchase is made via LiveAuctioneers.com, then PayPal should be used. The buyer grants DuMouchelles a security interest in the property and Du-

Mouchelles may retain as collateral security for the buyer's obligations to DuMouchelles, any property or monies held or received by DuMouchelles for the account of the buyer. Payment will not be deemed to have been made in full until DuMouchelles has collected funds represented by checks, or, in the case of bank or cashier's checks, until DuMouchelles has confirmed their authenticity. Buyer agrees that a 6% per month late charge will be imposed on the total purchase price if payment is not made in accordance with all of the conditions set forth herein and agrees to pay any returned check charges that may be incurred.

- 14. Tax.** Unless exempted by law from the payment thereof, the buyer will be required to pay Michigan state retail sales taxes at a rate of 6%, or any taxes that are applicable at this date, including any federal luxury or other tax. Unless exemption from such taxes is established to the satisfaction of DuMouchelles, any buyer claiming an exemption will be required to pay the tax to DuMouchelles and seek a refund from the state. Deliveries outside the State of Michigan may be subject to the compensating use tax of another state and, where a duty of collection is imposed upon them by law, DuMouchelles will require payment of such taxes.
- 15. Removal of Property.** The buyer at buyer's expense must remove all property from DuMouchelles not later than 10 business days following the sale. Removal of purchases during the auction is encouraged. Purchases not so removed will be subject to the following charges to cover handling and storage costs: After 10 business days following the sale, a handling charge of 1% of the purchase price will be payable by the buyer per month until the items are removed, with a minimum of 5% for any property not so removed within 60 days after the sale. Buyer agrees that any property which is paid for but left at DuMouchelles' premises for any reason in excess of sixty (60) calendar days after the sale may be sold by DuMouchelles at public auction with the balance of any funds recovered in excess of the storage charges and auction charges, being remitted to the buyer.
- 16. Non-Payment.** If the buyer does not make full payment for the purchases within the time required, DuMouchelles is authorized in their absolute and sole discretion to exercise one or more of the following remedies, in addition to other remedies available to DuMouchelles and the Consignor by law: DuMouchelles is authorized to: (a) hold the buyer liable for the total purchase price; (b) cancel the sale, retaining as liquidated damages all payments made by the buyer; (c) resell the property at public auction or private sale with terms that DuMouchelles deems appropriate; (d) to resell the property at public auction without reserve and the buyer shall be liable for any deficiency, cost, handling charges and the expenses of both sales and the commissions on both sales; (e) to offset the full purchase price against any amount owed by DuMouchelles to the buyer; (f) to not allow any bids at any upcoming auctions by or on behalf of the buyer; and (h) to take other actions as DuMouchelles find necessary and appropriate. The buyer grants DuMouchelles a security interest in any property in DuMouchelles' possession which is owned by such buyer and DuMouchelles is authorized to hold such property as collateral security for such buyer's obligations. Buyer shall be liable to DuMouchelles for all other charges incurred as a result of buyer's non-payment, including attorney fees, expenses and incidental damages. As between DuMouchelles and Consignor, if the successful bidder does not pay for the property, collection procedures shall be the responsibility of the Consignor and not DuMouchelles.
- 17. Packing and Shipping.** Shipping arrangements are the buyer's responsibility and expense. If needed, a list of shippers is available from DuMouchelles. Buyer agrees that packing and handling of purchased lots by DuMouchelles employees are undertaken solely as a courtesy for the convenience of the buyers, and DuMouchelles is not responsible for damage or breakage which may occur during packing and handling and shipping by DuMouchelles or of other carriers or packers of purchased lots, whether or not recommended by DuMouchelles. Packing and handling of purchased lots is at the entire risk of the buyer. In the case of fragile items, DuMouchelles in their sole discretion may decline to package the items.
- 18. Limited Right of Rescission.** If within twenty-one days of the sale of any lot, the buyer gives notice in writing to DuMouchelles alleging that the identification of authorship (as defined in the catalog Glossary and set forth in the heading in quotation marks in the auction catalog) of such lot as set forth in the catalog description of such lot (as amended by any written notices or verbal announcements during the sale) is not substantially correct based on a fair reading of the catalog, and (b) if within fourteen days of such notice the buyer returns the lot to DuMouchelles in the same condition as when sold, and (c) establishes the written allegations to DuMouchelles' satisfaction (including by providing one or more written opinions by recognized experts in the field, as DuMouchelles may reasonably require), then the sale will be rescinded with only the purchase price and buyer's premium refunded. No reimbursement shall be made for any shipping costs incurred. If, prior to receiving such notice from the original buyer alleging such defect, DuMouchelles has paid the Consignor monies owed to him in connection with this sale, DuMouchelles agrees to refund only the buyer's premium and applicable sales taxes paid. Consignor agrees to refund any payments made to Consignor for such property. In the event the Consignor refuses to refund the payments, DuMouchelles may disclose the identity of the Consignor and assign to buyer DuMouchelles' rights against the Consignor with respect to the lot the sale of which is sought to be rescinded. Upon such disclosure and assignment, any liability of DuMouchelles as Consignor's agent with respect to the said lot shall automatically terminate.
- 19. Limitation of Liability.** If, for any reason a purchased lot cannot be delivered in the same condition as at the time of sale, or should any purchased lot be stolen, mis-delivered or lost prior to delivery, DuMouchelles shall not be liable for any amount in excess of that paid by the buyer.
- 20. Governing Law and Jurisdiction.** The Conditions of Sale, as well as the buyer's, Consignor's and DuMouchelles' respective rights and obligations shall be governed, construed and enforced in accordance with the laws of the State of Michigan. All persons participating in any auction sale, whether as bidder or consignor, whether present in person or by agent, or by absentee bid, order bid, telephone, internet or other means, consent to the exclusive jurisdiction of the state courts located in Wayne County, Michigan, and if applicable, of the federal court located in Detroit, Wayne County, Michigan.
- 21. Severability.** If any part of the Conditions of Sale is found by any court to be invalid, illegal or unenforceable, that part shall be discounted and the rest of the conditions shall continue to be valid to the fullest extent of the law.

NOTE: Condition reports, photos and video or digital images are provided as a courtesy and should not be used as a substitute for viewing the items in person. All items are sold "as is" in accordance with the Conditions of Sale.

ABSENTEE BID FORM

I desire to place the following bids to be executed as low as other competitive bids permit and not exceeding the amount herein named. Bids are so much per lot as indicated below, and are made subject to the Conditions of Sale printed in the catalog of this sale. Please note, a buyer's premium of 20% will be added to each lot sold, and is subject to 6% Michigan sales tax, with the exception of purchase for resale with a copy of your current sales tax license on file with DuMouchelles, or purchases which will be shipped outside of Michigan. We strongly recommend that all bids be mailed as far in advance of the sale as possible. We will be glad to cooperate if you find it necessary to telephone in bids but caution that any errors resulting from misinterpretation of lot numbers, amounts or instructions are the bidder's responsibility.

Please print clearly

CUSTOMER#	NAME		
STREET			
CITY	STATE	ZIP	
TELEPHONE	EMAIL		

LOT NO.	NAME OF ITEM	BID IS PER LOT <small>20% BUYER'S PREMIUM WILL BE ADDED</small>
Deposit		

We accept check, Wire Transfer, Visa, MasterCard, and Discover Cards.
PLEASE NOTE ALL SALES ARE FINAL.

SIGNATURE _____
Dealers/Wholesalers please sign below: The above purchases will not be consumed by the purchaser but will be resold in the regular course of business by the purchaser per _____
State Tax License# _____
 I/We certify that all items are purchased for use as indicated above and agree to reimburse **DuMouchelle Art Galleries** the sales tax in the event this claim is disallowed by the Michigan Department of Treasury. Exemption of sales tax will not be waived unless signed.

DEALER / WHOLESALER SIGNATURE

Telephone bid participation service: In the event you would like to bid with the audience for one or more lot(s) and do not want to register a firm, written, silent bid, the gallery will provide the service of telephoning you at a specified phone number that you may actively participate in the bidding. Again, this can be pre-arranged in writing (as mentioned above), by telephone (313) 963-6255, or by fax (313) 963-8199, prior to the auction sessions.

Shipment of merchandise must be arranged by the buyer within two weeks of the sale. All shipping is at the buyer's expense. Return this bidding form to: **DuMouchelle Art Galleries** 409 East Jefferson Avenue, Detroit, Michigan 48226

CATALOG SUBSCRIPTIONS
 Over 1400 items are offered monthly. For advanced information, subscribe to the DuMouchelle Catalog. A one year domestic subscription is available for only \$110 postpaid, or \$190 international. Call (313) 963-6255 or fill out the order form. Enclose check payable to DuMouchelle Art Galleries and mail to 409 East Jefferson Avenue, Detroit, Michigan 48226. We also accept Visa, MasterCard, or Discover Cards.

CATALOG SUBSCRIPTION ORDER FORM \$110 Domestic • \$190 International

 NAME

 ADDRESS

CITY STATE ZIP

COUNTRY PHONE FAX

Check Enclosed Payable To DuMouchelle Art Galleries Visa MasterCard Discover

 CARD NUMBER EXPIRATION DATE

 SIGNATURE

GLOSSARY

For pictures, drawings, prints, miniatures and sculptures.

Please note that all statements in this catalogue as to authorship are made subject to the provisions of the CONDITIONS OF SALE.
The following terms apply to the works completed after 1880.

1. MONTAGUE DAWSON,

Oil on canvas, "The Constitution," 24" x 36"
In our opinion a work by the artist. This applies only to a caption in quotation marks.

2. Attributed to MONTAGUE DAWSON*

In our competent opinion, a work of the period of the artist which may be in whole or part the work of the artist.

3. School of MONTAGUE DAWSON*

In our competent opinion, a work by a pupil or follower of the artist.

4. Manner of MONTAGUE DAWSON*

In our competent opinion, a work in the style of the artist, possibly of a later period.

5. After MONTAGUE DAWSON*

In our competent opinion, a copy of the work of the artist.

6. signed

Has a signature which in our competent opinion is the signature of the artist.

7. bears the signature

Has a signature which in our competent opinion might be the signature of the artist.

8. dated

Is so dated and in our competent opinion was executed at about that date.

9. bears date

Is so dated and in our competent opinion may have been executed about that date.

*While the use of this term is based upon careful study and represents the opinion of experts, DuMouchelle accepts consignments of property for sale at public auction as agents for the seller. DuMouchelles' and the Seller assume no risk, liability or responsibility for the authenticity of authorship of any lot in this catalog described by this term.

DuMouchelles

February 13, 14, 15

2015 AUCTION SCHEDULE

DuMouchelles

APPRAISAL COMPANY

WEDNESDAY CONSIGNMENT DAYS

CONSIGNMENTS ACCEPTED WEDNESDAY 11AM - 3PM

- NO APPOINTMENT NECESSARY -

We will be pleased to accept works of art, antiques, jewelry, oriental rugs, fine art glass, sculptures, porcelain, or collections that you choose to consign in person.

Fine Arts Auctioneers & Estate Appraisers Since 1927

FOR INFORMATION CALL 313.963.6255

www.DUMOART.com

Friday Auction



0001

HOWARD MILLER, "THE MONTAGUE", MAHOGANY GRANDFATHER CLOCK, #625200, 1988, H 86", W 24", D 14": \$500/800



0003

HENRY LEWIS (AMER. 1819-1904), WATER-COLOR, 19TH C., H 17", W 39", LANDSCAPE WITH POND: \$300/500

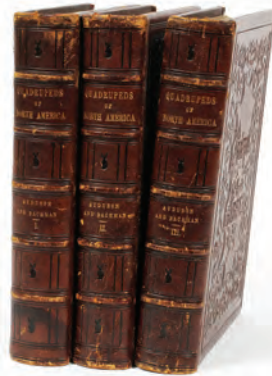

0004

JOHN J. AUDUBON, THREE LEATHER BOUND VOLUME SET, 1856, "QUADRUPEDS OF NORTH AMERICA": \$3,000/4,000



0006

AFTER REMINGTON BRONZE SCULPTURE, H 22", W 20", "BRONCO BUSTER": \$300/500



0007

AFTER REMINGTON, BRONZE SCULPTURE, H 19", W 21", "CHEYENNE": \$300/500



0002

CHUAH SIEW TENG (MALAYSIA/CHINA B.1944), MALAYSIAN BATIK, LATE 20TH C., H 17 1/2", W 11 1/4": \$500/700



0005

ILLUMINATED XV CENTURY ILLUSTRATED MANUSCRIPT H 3 7/8": \$200/400



0008

FRENCH BOULLE & BRONZE ORMOLU MOUNTED CABINET, 19TH C., H 44", W 34", D 17": \$1,000/2,000



0009
ATTRIB. TO MAJORELLE, ART NOUVEAU
WALNUT CABINET, C. 1900, H 73" W 78" D
16": \$8,000/12,000



0010
ARTS & CRAFTS STYLE MAHOGANY BUF-
FET, EARLY 20TH C., H 84" W 72" D 25":
\$2,000/4,000



0011
ART NOUVEAU CARVED SATINWOOD
CHAIR, C. 1900, H 30" W 25 1/2": \$300/500



0012
ENGLISH OAK LIBRARY TABLE, C. 1880, H
30" L 59" D 31": \$1,000/2,000



0013
ENGLISH WALNUT LIBRARY TABLE, C.
1860, H 29" L 44" D 23": \$700/1,000



0014
BURL WOOD & CARVED TRESTLE BASE
DESK, C. 1940, H 32", W 32", L 76": \$800/1,200



0015
VICTORIAN MARQUETRY INLAID TILT-
TOP TABLE/DESK, C. 1850, H 27 1/2", W 29",
MADEIRA: \$1,000/2,000



0016
LOUIS XV STYLE GAMES TABLE, MAHOG-
ANY & FRUITWOOD WITH BRONZE
ORMOLU LATE 20TH C., H 32", L 41", D 22":
\$500/800



0017
EDWARDIAN MAHOGANY & BURL WOOD
INLAID WRITING DESK, C. 1900, WITH
CHAIR: \$500/700



0018
VICTORIAN STYLE BURL WOOD DAVEN-
PORT DESK, H 33", L 21", D 21": \$400/600



0019
BURL WALNUT & CANED SETTEE &
ARM CHAIR, C. 1930-40, 2 PCS, H 33" & 34",
REGENCY STYLE: \$500/800



0020
WORLD MAP TABLE, C1940, H 30", L 50", D 22", LEATHER AND IRON: \$500/700



0021
HERITAGE HENREDON MAHOGANY CHEST OF DRAWERS, 20TH C., H 35", W 36", D 20": \$300/400



0022
QUEEN ANNE OAK LOWBOY, 18TH C., H 27" L 29" D 18": \$1,000/1,500



0023
COLLEZIONE EUROPA' WALNUT BREAK-FRONT CABINET H 90" L 107" D 30": \$900/1,200



0024
REGENCY STYLE MAHOGANY STAND, C. 1820, H 42" W 9": \$300/500



0025
ENGLISH REGENCY MAHOGANY PEDESTAL, 19TH C., H 38" W 16": \$300/500



0026
ENGLISH QUEEN ANNE STYLE MAHOGANY TILT TOP TABLE, 19TH C., H 28" DIA 27": \$300/400



0027
REGENCY STYLE BRASS BIRDCAGE, 19TH C., H 34", W 21": \$300/500



0028
J.M.W. OIL PAINTING, C1920, H 21", W 27" MIDDLE EASTERN STREET SCENE: \$300/500



0029
OIL ON CANVAS, H 40", L 28" FLUTE PLAYER: \$125/250



0030
J. CARSON, OIL ON CANVAS, H 20", L 24", STILL LIFE: \$125/250



0031
PARQUETRY JAGUAR H 17.5", L 29.5": \$300/500



0032
LADY'S 14KT YELLOW GOLD ENHANCERS, TWO, W 1 1/8" & 1 5/8": \$500/700



0033
LADY'S 18KT GOLD & DIAMOND RING, SIZE 6.5: \$400/600



0034
LADY'S 14KT GOLD DIAMOND & EMERALD RING, SIZE 7.5: \$300/500



0035
14KT YELLOW GOLD, AMETHYST AND PERIDOT RING: \$200/400



0036
MICKEY MOUSE INGERSOLL, PLATED WRISTWATCH, WITH ORIGINAL BOX, C1937: \$250/350



0037
14KT YELLOW GOLD AND PERIDOT BRACELET, BY ATL, L 7": \$200/400



0038
10KT YELLOW GOLD NECKLACE WITH AMETHYST, TOPAZ, GARNETS AND CITRINES, L 18": \$200/300



0039
10KT YELLOW GOLD, PENDANTS AND CHAINS, 2 PCS., L 15" & 17": \$200/250



0040
14 KT YELLOW GOLD EARRINGS, TWO PAIR: \$150/250



0041
14KT YELLOW GOLD PENDANTS, CARVED STONE, "LIGHT OF LIFE", ANGEL WITH LION, ETC. 6 PCS.: \$150/250



0042
STERLING SILVER CHARM AND LINK BRACELETS, 5 PCS. L 7" - 7 1/2": \$150/200



0043
14 KT GOLD EARRINGS: \$150/200



0044
LADY'S 14KT YELLOW GOLD BIRD OF PREY ENHANCER & OTHERS, 3 PCS, L 1 3/4"-2": \$150/200



0045
CHINESE ENAMELED PORCELAIN VASES MOUNTED AS LAMPS, PAIR, H 23": \$125/250



0046
CHINESE EXPORT ARMORIAL PORCELAIN TABLEWARE, 18TH C., 5 PCS, H 2 1/2"-4 1/2": \$200/300



0047
CHINESE PORCELAIN TABLEWARE, 19TH C., FOUR: \$200/400



0048
CHINESE EXPORT PORCELAIN PLATES, 18TH C., PAIR, W 8 1/2": \$200/400



0049
CHINESE EXPORT PORCELAIN CREAM PITCHER, C. 1800, H 5": \$50/75



0050
CHINESE EXPORT ARMORIAL PORCELAIN PLATE, 18TH C., DIA 7 1/2": \$150/250



0051
CHINESE EXPORT PORCELAIN ARMORIAL SUGAR BOWL, 18TH C., H 6" L 6 1/4": \$300/500



0052
CHINESE EXPORT PORCELAIN TUREEN & UNDER PLATE, C. 1800, H 10", L 14": \$500/700



0053
CHINESE EXPORT PORCELAIN ARMORIAL COVERED PLATTERS, 18TH C., PAIR, L 12": \$2,000/3,000



0058
LOWESTOFT PORCELAIN CHARGER, 18TH C., DIA 13": \$800/1,200



0063
LOWESTOFT PORCELAIN CREAM PITCHER & CUPS, 18TH C., THREE, H 1 1/4" & 4 1/2": \$150/250



0054
CHINESE EXPORT ARMORIAL PORCELAIN COVERED DISH, 18TH C., W 8", L 12": \$1,000/1,500



0059
LOWESTOFT MINIATURE PORCELAIN TUREEN, 18TH C., H 5" L 6": \$500/700



0064
LOWESTOFT PORCELAIN STRAINER, 18TH C., DIA 7 1/4": \$150/250



0055
LOWESTOFT PORCELAIN PLATTER, 18TH CENTURY, W 13" L 16": \$1,500/2,500



0060
LOWESTOFT PORCELAIN GRAVY BOAT & LEAF TRAY, 18TH C., 2 PCS, H 4" L 9 1/4": \$500/700



0065
LOWESTOFT PORCELAIN POTS DE CRÈME & PITCHER 18TH C., THREE: \$150/250



0056
LOWESTOFT PORCELAIN VASES, 18TH C., PAIR, H 12" W 6 1/4": \$1,000/2,000



0061
LOWESTOFT PORCELAIN COVERED COMPOTE, LATE 18TH C., H 5 1/4" DIA 5 1/8": \$400/600



0066
LOWESTOFT STYLE PORCELAIN VASE MOUNTED AS LAMP, H 29 1/2": \$100/200



0057
LOWESTOFT, CHINESE & OTHER PORCELAIN TABLEWARE, ANTIQUE, 33 PCS: \$200/400



0062
LOWESTOFT, CHINESE & OTHER PORCELAIN TEA CADDIES, 18TH C., THREE, H 4"-5": \$200/400



0067
LOWESTOFT PORCELAIN TABLEWARE, 18TH CENTURY, H 5 1/4", L 4 3/4"-7 3/4": \$150/250



0068
GILT METAL AND CRYSTAL
EIGHT LIGHT CHANDELIER,
C1990, H 33", DIA 31": \$400/600



0069
PATINATED METAL SINGLE
LIGHT HANGING LAMP [MOD-
ERN], H 24", DIA 16": \$100/150



0070
BRASS 12-LIGHT CHANDELIER,
H 40", W 35": \$100/200



0071
BRASS AND METAL CHANDE-
LIER H 18" DIA 17": \$100/150



0072
CHANDELIER, H 20" W 20":
\$300/500



0073
GILT METAL & ONYX 2-LIGHT
LAMP, EARLY 20TH C., H 27 1/4"
W 11 1/2": \$75/150

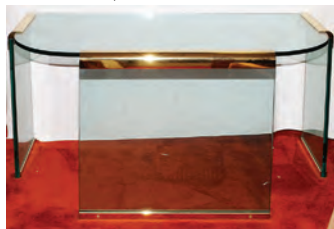

0074
LEON ROSEN, FOR PACE
BRASS AND GLASS, DESK, H
29", L 56", D 29": \$250/500



0075
ROB GWYNN (20TH/21ST C.),
WATERCOLOR, 1981, 17 1/2" X
23 1/2" VISIBLE, 'SUNSET CANA-
DIANS': \$300/500



0076
ROB GWYNN (20TH/21ST
C.), WATERCOLOR & TEM-
PERA, 1979, 17" X 27" VISIBLE,
'GROUSE': \$300/500



0077
ROB GWYNN (20TH/21ST C.),
WATERCOLOR & TEMPERA,
1982, 24 1/2" X 19 1/2" VISIBLE:
\$300/500



0078
ROB GWYNN (20TH/21ST C.),
WATERCOLOR & TEMPERA, C.
1980, 13" X 21" VISIBLE: \$200/400



0079
ROB GWYNN (20TH/21ST C.),
WATERCOLORS & TEMPERA,
C. 1978, TWO, 17" X 12" & 12" X
18": \$150/250



0080
ROB GWYNN (20TH/21ST C.),
WATERCOLOR & TEMPERA, C.
1978, 19 1/2" X 29": \$150/250



0081
ROB GWYNN (20TH/21ST C.),
WATERCOLORS, C. 1980, TWO:
\$150/250



0082
ROB GWYNN (20TH/21ST C.),
WATERCOLOR, 1980, 9 1/2" X 13
1/2" VISIBLE: \$150/250



0083
ROB GWYNN (20TH/21ST C.),
WATERCOLOR & TEMPERA,
1978, 13 1/2" X 9 1/2" VISIBLE:
\$150/250



0084
ROB GWYNN (20TH/21ST C.),
WATERCOLOR, 1978, 14" X 10"
VISIBLE, 'THISTLES': \$150/250



0085
N. RYDEN (20TH/21ST C.), TEM-
PERA ON PAPER, 1984, TWO, 22"
X 30": \$75/125



0086
LUNT, 'ELOQUENCE', STERLING SILVER FLATWARE, 54 PCS.: \$600/800



0087
ENGLISH & AMERICAN SILVER PLATED TABLEWARE, FIRST HALF 20TH C., 9 PCS: \$100/200



0088
COLUMBIA STERLING SILVER CANDLEHOLDERS, PAIR, H 3.25": \$100/150



0089
ENGLISH SHEFFIELD PLATE CANDLESTICKS, LATE 19TH C., SET OF 4, H 11": \$100/200



0090
VENETIAN BLOWN GLASS VASE & EWERS, H 7", 3 PIECES: \$200/250

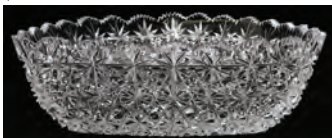

0091
CUT GLASS TRIANGULAR BOWL, H 3 3/4", W 11": \$200/400



0092
CUT GLASS VASE, H 12": \$150/250



0093
CUT CRYSTAL DECANTER SET W/ SILVER PLATED TRAY, MID 20TH C., H 9", L 18": \$150/250



0094
AMERICAN CUT & ENGRAVED GLASS TABLEWARE, EARLY 20TH C., 3 PCS, H 4" - 9": \$100/200



0095
CUT GLASS COVERED CANDY DISH: \$100/150



0096
CUT GLASS COVERED AND BUD VASE, TWO PIECES: \$100/200



0097
AMERICAN BRILLIANT CUT GLASS BOWL & CRUET, EARLY 20TH C., H 7 1/2", DIA 9": \$75/125



0098
CUT GLASS BISCUIT JAR, H 11", DIA 6": \$75/125



0099
CUT GLASS BOWL, L 7": \$60/100



0100
4.00CT DIAMOND & GOLD LADY'S FLORAL DECO RING, SIZE 6.5: \$11,000/14,000



0101
2.42CT NO HEAT RUBY & 2.50CT DIAMOND RING, SIZE 5, GIA: \$16,000/20,000



0102
1.44CT PEAR SHAPE DIAMOND & 3.00CT SIDE DIAMOND RING, 6 1/4, GIA: \$12,500/15,000



0103
4.76CT NATURAL TANZANITE & DIAMOND LADY'S RING, SIZE 6.25: \$6,000/8,000



0104
210CT NATURAL UNTREATED CARVED JADE BEAD NECKLACE: \$5,000/7,000



0105
3.00CT NATURAL RUBY & DIAMOND LADY'S EARRINGS, PAIR, DIA 1/2": \$4,200/6,000



0106
1.84CT NATURAL NO HEAT
PADPARADSCHA SAPPHIRE
& DIAMOND RING, SIZE 6 3/4,
GIA: \$3,600/4,200



0107
1.80CT RUBY & DIAMOND
LADY'S BANGLE BRACELET:
\$3,500/5,000



0108
1.64CT DIAMOND LADY'S
PENDANT NECKLACE, L 16":
\$2,800/3,800



0109
2.72CT DIAMOND LADY'S
INSIDE OUT HOOP EARRINGS,
PAIR, DIA 1 3/8": \$2,700/4,000



0110
WEDGWOOD RALPH LAUREN
PORCELAIN COFFEE SET, 20TH
C., 9 PCS: \$75/125



0111
ROSENTHAL 'SANSSOUC'
PORCELAIN TEA & COFFEE
SET, C. 1940, 5 PCS: \$70/100



0112
LIMOGES PORCELAIN DINNER
SET, EARLY 20TH C., SERVICE
FOR 12: \$200/400



0113
ROYAL WORCESTER 'EMBASSY'
PORCELAIN DINNER SET,
60 PCS: \$300/500



0114
ANTIQUE CHINESE PORCE-
LAIN SAUCERS & DISH, THREE,
L 5 1/2", DIA 3 1/2": \$100/200



0115
LOWESTOFT & OTHER PORCE-
LAIN TABLEWARE, ANTIQUE,
7 PCS, H 2"-3 1/2", DIA 5 1/2":
\$75/125



0116
LOWESTOFT PORCELAIN
TABLEWARE, ANTIQUE, 4 PCS,
H 2 1/4"-5 1/2", DIA 4 1/2"-6":
\$100/200



0117
AYNSLEY ENGLISH & OTHER
PORCELAIN PARTIAL DINNER
SET, C. 1910, 71 PCS: \$200/500



0118
LIMOGES "OLD ABBY" POR-
CELAIN PARTIAL DINNER
SERVICE, 66 PCS.: \$250/500



0119
ROSENTHAL PORCELAIN
DINNER SET, C. 1930, 92 PCS:
\$300/500



0120
CHINESE EXPORT PORCELAIN
VEGETABLE DISH, 18TH C, W
9" L 11": \$1,000/1,500



0121
CHINESE ROSE MANDARIN
PORCELAIN VASE MOUNTED
AS LAMP, H 30 1/2", DIA 7":
\$600/800



0122
CHINESE PORCELAIN VASE
MOUNTED AS LAMP, 19TH C., H
25", DIA 4": \$500/700



0123
CHINESE EXPORT PORCELAIN
BOWL, 18TH CENTURY, H 4"
DIA 10": \$300/400



0124
CHINESE EXPORT PORCELAIN
CUPS, 18TH C., PAIR, H 3":
\$250/400



0125
CHINESE ROSE MEDALLION
PORCELAIN CUPS, 19TH C., 2
PCS, H 4"-5": \$200/400



0126
CHINESE PORCELAIN TEAPOT,
18TH CENTURY, H 6" L 8":
\$150/250



0127
CHINESE EXPORT PORCELAIN
ARMORIAL PLATTER, 18TH C.,
W 9" L 13": \$200/400



0128
PEKING GLASS OVERLAY
VASE, H 6", DIA 6": \$75/125



0129
STAFFORDSHIRE RED &
WHITE COVERED PITCHER,
19TH C., H 10" W 6": \$75/125



0130
DOULTON, LAMBETH SLAT-
ER'S PATENT VASE, C. 1900, H
9": \$100/150



0131
ROYAL DOULTON, PORCELAIN
TOBY MUGS, 6 PCS., H 6" - 9":
\$150/250



0132
FRANKLIN MINT 'FABERGE
IMPERIAL' PORCELAIN EGGS,
SET OF TWELVE, H 3": \$100/200

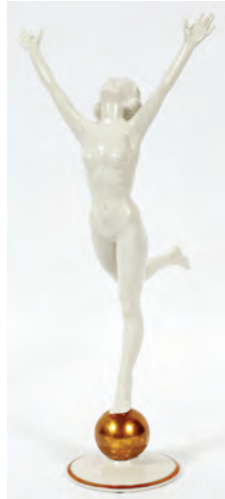

0133
HUTSCHENREUTHER POR-
CELAIN NUDE FIGURE, H 13":
\$75/125



0134
JENNINGS BROS. BRONZE
PATINA BOOKENDS, C. 1930,
PAIR, H 5 1/2": \$40/60



0137
SHARPS, 1855 NEW MODEL, 'SRC' CARBINE, .52 CAL., C1855, L 22"
BBL., 71?86: \$1,500/2,500



0138
SPRINGFIELD MODEL 1884, .45-70 CAL., 'TRAP DOOR' RIFLE,
C1885, L 32" BBL., #230065: \$400/600



0139
THOMPSON CENTER ARMS, .50 CAL. REPRODUCTION, PER-
CUSSION CAP RIFLE, LATE 20TH C., L 28" OCTAGON BARREL,
3450283: \$200/300



0140
ITHACA 'LEWIS' MODEL SHOTGUN, 'FLETCHER SPECIAL', 12 GA
DOUBLE BARREL, 1902, L 28" BBL., #65733: \$400/800



0135
COLT PYTHON AND DIAMONDBACK REVOLVER SET. C 1982, 3
PCS. L 6" BBL, K89226 & P56101: \$2,000/3,000



0136
COLT PYTHON AND DIAMONDBACK REVOLVER SET, C1982 3
PCS. H 6" BBLs, K83890 & P54214: \$2,500/3,500



0141
CONLEY CAMERA WITH TRI-
POD & FILM HOLDERS, EARLY
20TH C., 6 PCS: \$100/200



0142
[CIVIL WAR] DAILY RICH-
MOND EXAMINER ISSUED
JULY 11, 1863, 24" X 17": \$200/300



0143
TY COBB AUTOGRAPHED TES-
TIMONIAL DINNER MENU AND
EVENT PROGRAM, 1925, H 8
1/2", W 6": \$800/1,200



0144
TY COBB, SIGNED CANCELLED CHECK, (TYRUS R. COBB), 1/30/1953: \$400/600



0145
AMELIA EARHART AUTO-GRAPHED BANQUET MENU AND EVENT PROGRAM, 1928, H 8", W 5 1/2": \$300/500

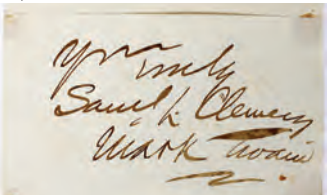

0146
SAMUEL L. CLEMENS/MARK TWAIN AUTOGRAPH, H 2 1/2", W 4 1/2": \$300/500



0147
WILL ROGERS AUTOGRAPHED CARD AND ENVELOPE, \$300/400



0148
1940 DETROIT TIGERS AUTO-GRAPHED TEAM PHOTO, HANK GREENBERG AND CHARLIE GEHRINGER, +1940 WORLD SERIES TICKET, 2 PCS. H 4", W 6": \$200/400

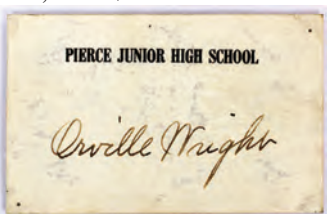

0149
ORVILLE WRIGHT, AUTO-GRAPHED PIERCE JUNIOR HIGH SCHOOL (OHIO), PLACE CARD, H 2", W 3": \$200/400

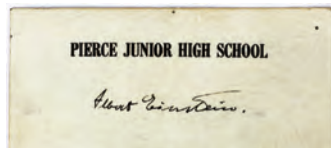

0150
ALBERT EINSTEIN AUTO-GRAPHED PIERCE JUNIOR HIGH SCHOOL CARD (OHIO?), H 2", W 3": \$150/250



0151
BORIS KARLOFF AUTO-GRAPHED BLACK AND WHITE PHOTO, H 7", W 5": \$150/250



0152
ERROL FLYNN AUTOGRAPHED BLACK AND WHITE PHOTO, H 7", W 5": \$150/250



0153
HANK AARON AND HANK GREENBERG AUTOGRAPHED, SPORTS CARDS, 2 PCS. H 5 1/2", W 3 1/2" & 4": \$100/150

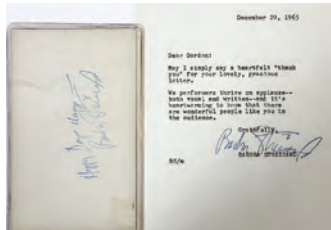

0154
BARBARA STREISAND AUTO-GRAPHED LETTER AND PHOTO, 2 PCS., H 8" X 5" LETTER, 5" X 3" PHOTO: \$100/200



0155
JOHNNY WEISSMULLER AND JOHN GARFIELD AUTO-GRAPHED PHOTOS, 2 PCS. H 7", W 5": \$75/150



0156
CECIL B. DE MILLE SIGNED CHECK AND BLACK AND WHITE PHOTO C1958, H 16", W 9": \$100/150



0157
TENNESSEE WILLIAMS SIGNED CHECK AND BLACK AND WHITE PHOTOGRAVURE, C1948, H 16", W 9": \$100/125



0158
PETER DUCHIN, SIGNATURE, DEC. 4TH, 1971: \$100/150



0159
E. BENEZIT, 'DICTIONNAIRE CRITIQUE ET DOCUMENTAIRE' 14 VOLUME SET, 1999, NOUVELLE EDITION: \$150/200

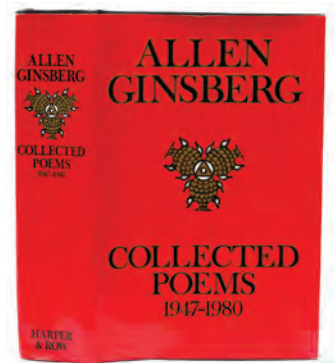

0160
ALLEN GINSBERG, SIGNED BOOK, "COLLECTED POEMS 1947-1980": \$100/150



0161
LEGH MULHALL KILPIN [BRITISH, 1853-1919], WATERCOLOR ON PAPER, H 13", W 19", FARM SCENE: \$150/200



0162
K. WOOD, OIL ON CANVAS, 20TH C., H 24" W 36", FOREST LANDSCAPE: \$150/200



0163
CHINESE SILK FIGURE PAINTINGS, SET OF FIVE, H 11", W 7": \$200/400



0164
CHINESE GOUACHE PAINTING, H 17", W 20", BLOSSOMING BRANCH: \$150/200



0165
HIROSHIGE, COLOR PRINT, 21" X 16 1/2", PEOPLE STANDING NEXT TO A STREAM: \$250/400



0166
KAWASE HASUI WOODBLOCK PRINT, H 14", L 9", "CHUZEMJI TEMPLE AT UTAGAHAMA BEACH": \$150/250



0167
KAWASE HASUI WOODBLOCK PRINT, H 14", L 9" PAGODA IN THE MOONLIGHT: \$150/250



0168
P. CUSTER, WOODBLOCK, C. 1960, H 16", W 12", #3/4: \$150/250



0169
COLORED ETCHINGS, FIVE: \$200/300



0170
MATHIAS MULEME EMBOSSED LITHOGRAPH, H 17", L 9.5", "RAINDANCE II": \$150/250



0171
COLORED LITHOGRAPHS, TWO, H 9.5", L 6", NATIVE AMERICAN CHIEFS: \$150/300



0172
COLORED LITHOGRAPHS, TWO, H 9.5", L 6", NATIVE AMERICAN CHIEFS: \$150/300



0173
ROSLYN ROSE EMBOSSED COLORED ETCHING, H 15.5", L 19.5", "SHELTER BAY": \$150/300



0174
VICTOR HORVATH LITHOGRAPH, H 16", L 28" "CHARLOTTE AMALIE HARBOR": \$150/300



0175
PABLO PICASSO, ETCHING, H 10", W 7", "POUR ROBY": \$100/200



0176
SALVADOR DALI, LITHOGRAPH, H 8", W 6", LIMP TELEPHONE ON A TREE: \$100/200



0177
SALVADOR DALI, LITHOGRAPH, H 8", W 6", LIMP CLOCK ON TREE BRANCH: \$100/200



0178
KNOTTY PINE ENTERTAINMENT CENTER, H 80", L 49", D 22": \$300/500



0179
BERNHARDT CENTENNIAL COLLECTION DESK, H 30", L 53.5", D 27.5": \$200/400



0180
ASIAN STYLE CONSOLE TABLE, H 29.5", L 52", D 18": \$200/400



0181
BAKER FURNITURE CO. MAR-
BLE TOP DRUM TABLE, MID
20TH C., H 24", DIA 20": \$200/300



0182
HICKORY FURNITURE CO.
LEATHER EXECUTIVE DESK
CHAIR: \$200/400



0183
THOMASVILLE UPHOLSTERED
CAMELBACK SOFA, H 35", L
85": \$200/400



0184
CHIPPENDALE, MAHOGANY,
MIRROR, H 36", W 23": \$75/125



0185
0.90CT FANCY COLOR DIA-
MOND & RUBY LADY'S RING,
SIZE 6.5: \$2,500/3,500



0186
1.50CT DIAMOND & NATU-
RAL RUBY LADY'S HOOP
EARRINGS, PAIR, DIA 1 3/8":
\$1,700/2,700



0187
1.20CT DIAMOND LOBE WRAP
EARRINGS, PAIR, DIA 3/4":
\$1,500/2,500



0188
LAGOS CAVIAR, WHITE
TOPAZ & PINK TOURMALINE
EARRINGS, UGL: \$1,400/1,800



0189
1.35CT DIAMOND CLUSTER
LADY'S DOME RING, SIZE 8.25:
\$1,200/2,200



0190
6.00CT AMETHYST SILVER &
GOLD BANGLE BRACELETS,
TWO, L 3": \$800/1,200



0191
18KT YELLOW GOLD & RUBY
FLOWER EARCLIPS, PAIR, L 1":
\$500/700



0192
CHINESE FILIGREE SILVER
& JADE BRACELET, L 7 1/4":
\$200/300



0193
STERLING SILVER TOPAZ
LADY'S RING: \$200/400



0194
WEISS HOBE & KRAMER, COS-
TUME JEWELRY GROUPING, 9
PCS: \$200/400



0195
18KT WHITE GOLD & SPINEL
RING: \$150/200



0196
14KT GOLD & JADE BEAD
LADIES NECKLACE, L 17":
\$100/200



0197
14KT YELLOW GOLD & DIA-
MOND RING, C. 1925: \$75/150



0198
CRYSTAL FLORAL FORM
BROOCH: \$75/125



0199
KERMAN PERSIAN, WOOL
RUG, W 3' 7", L 5' 8": \$200/400



0200
BOKHARA WOOL RUG, W 4' 2",
L 6' 1": \$200/400



0201
PERSIAN KERMAN, ORIENTAL WOOL CARPET, W 9', L 13' 5":
\$1,500/2,000



0202
KERMAN PERSIAN, WOOL
RUG, W 4', L 6' 11": \$200/400



0206
KERMAN PERSIAN, WOOL
RUG, W 3' 9", L 5' 10": \$150/300



0203
KERMAN PERSIAN, WOOL
RUG, W 3' 1" L 5': \$150/300



0207
BALUCH, HAND WOVEN, ORI-
ENTAL RUG, W 6' 1", L 9' 1":
\$400/600



0208
FRENCH STYLE WOOL RUG,
MACHINE MADE, W 11 FT. 8, L
18 FT. 3: \$300/500



0204
AFGHAN WOOL RUNNER, W 3'
2", L 9' 7": \$150/300



0209
ANTIQUE, ORIENTAL WOOL
CARPET, C1930, W 8' 9", L 10'
10": \$300/400



0205
SENNA KURD WOOL RUG, W 3'
9", L 4' 8": \$150/300



0210
DHURRIE, WOVEN RUG, W 3'
10", L 6' 3": \$50/100



0211
SANFORD DECKER, MODERN
BRONZE BUST, 1967, H 20", W
14": \$400/450



0212
SERGIO DE GIUSTI (ITALIAN,
20TH/21ST C.) BRONZE PATINA
CAST PLASTER WALL SCULP-
TURE, H 33", W 25": \$150/200



0213
DORIO, BRONZE SCULPTURE,
1ST HALF OF 20TH C., H 11 1/2",
FEMME A L'ANTIQUE: \$100/125

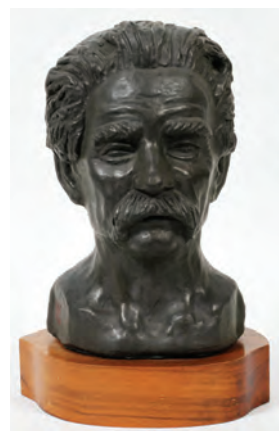

0214
PLASTER & BRONZE SCULP-
TURE LOT, MODERN, 2 PIECES,
H 10", 12": \$75/100



0215
JOBIE INUKPUK [CANADIAN,
1934-1983], CARVED STONE
SCULPTURE, H 11", W 16", ESKI-
MO WITH SEAL: \$200/400



0216
AFRICAN LEATHER SHIELD H
36", L 26": \$200/400



0217
AFRICAN NAIL FETISH FIG-
URE, H 29", ZAIRE: \$500/750



0218
COPPER AND WIRE MASK
SCULPTURE 10 1/2" X 7": \$50/75



0219
AFRICAN KUBA HELMET
MASK, H 11 1/2", ZAIRE: \$100/250



0220
AFRICAN KUBA HELMET
MASK, H 14", ZAIRE: \$100/250



0221
WEST AFRICAN CARVED
WOOD HUNTER STATUE, WITH
ANTELOPE, W H 46", AS IS:
\$100/250



0222
AFRICAN KEAKA CARVED
WOOD & POLYCHROME STAT-
UE, H 71", CAMEROON: \$100/250



0223
BAMILEKE CARVED WARI
TABLE, H 24" L 17", CAMER-
OON: \$75/125



0224
AFRICAN PANEL, KUBA, 17" X
17", & A MIRRORWORK WED-
DING CLOTH, 70" X 42": \$100/200



0225
INUIT CARVED SOAPSTONE
FIGURE OF A SEAL, L 8 1/2":
\$50/100



0226
HO AND N GAUGE, MINIATURE
MODEL TRAIN COLLECTION,
CIRCA 1950-60 200+ PCS.:
\$500/1,000



0227
ELECTRIC TRAIN SCENERY
ITEMS, 027 GAUGE, TRAIN
STATION, TUNNEL, CROSSING
SIGNAL, ETC., 15+ PCS.: \$50/100



0228
R. RATH, MODERN COLOR
LITHOGRAPH, H 18", W 12
1/2", BEACH AT SUNSET, 5/375:
\$50/100



0229
AMERICAN CARVED WOOD,
PLATFORM ROCKING HORSE,
C. 1840, H 38", L 44", D 16":
\$300/500



0230
CAST IRON TOY DITCHER AND
CEMENT MIXER, MID 20TH C,
2 PCS.: \$150/250



0231
MICKEY MOUSE AND STUFFED
MONKEY DOLL, C1940, 2 PCS.,
H 20" & 24": \$100/200



0232
CHARLIE MCCARTHY VEN-
TRILOQUIST DOLLS 2 PCS. H
22": \$75/150



0233
POSSIBLY STEIFF MOHAIR
BEAR PULL TOY H 13" L 20":
\$75/150



0234
COMPOSITION PINOCCHIO
DOLL, H 16": \$50/100



0235
MINIATURE TOY RED GUM-
BALL DISPENSER, H 3": \$25/125



0236
7.88CT NATURAL WHITE
TOPAZ LADY'S RING, SIZE 7:
\$750/1,000



0237
14KT GOLD GENTLEMAN'S CUFFLINKS, PAIR, L 3/4": \$600/1,000



0238
NATURAL TAHITIEN PEARL & AKOYA PEARL LADY'S RING, SIZE 5.5: \$600/1,000



0239
BRAZILIAN 100CT NATURAL AMETHYST BEAD NECKLACE, L 20 1/4": \$750/1,000



0240
LADY'S 14KT YELLOW GOLD PINS & RING, 4 PCS: \$600/800



0241
STERLING JEWELRY GROUP, 4 PCS, L 1 3/8"-8": \$400/600



0242
14KT YELLOW GOLD RELIGIOUS CHARMS, 7 PCS.: \$150/175



0243
14KT GOLD AND STERLING SILVER BANGLE AND CHAIN BRACELETS, 8 PCS.: \$150/250



0244
14KT YELLOW GOLD PENDANT, 10KT CHAIN AND 10KT BRACELET, 3 PCS. L 21" CHAIN 7" BRACELET: \$100/200



0245
14KT YELLOW GOLD RING: \$100/125



0246
10KT WHITE AND YELLOW GOLD EARRINGS, 13 PAIRS: \$100/250



0247
10KT YELLOW AND WHITE GOLD PENDANTS AND CHAINS, 2 PCS., L 17": \$100/125



0248
14KT YELLOW GOLD CHAIN WITH GARNET AND 10KT PENDANT, 2 PCS.: \$100/200



0249
14 KT YELLOW GOLD RING: \$100/150



0250
14KT YELLOW GOLD EARRINGS, \$100/200



0251
14KT YELLOW GOLD CHAIN W/ BALL, TWO BRACELETS & EARRINGS, L 7" & 16": \$100/300



0252
WHITE AND YELLOW GOLD TIE BARS ONE WITH 7 1/2 MM PEARL: \$50/80



0253
JADE & CARVED HARD STONE TABLE SCREENS, PAIR, H 11", W 10": \$500/1,000



0254
CHINESE BRONZE URN, SIGNED, H 8 5/8" DIA 9": \$300/400



0255
CHINESE BRONZE & CHAMPLEVÉ ENAMEL VASE, EARLY 20TH C., H 14", W 8": \$150/250



0256
JAPANESE ART NOUVEAU STYLE BRONZE VASE, EARLY 20TH C., H 8" D 5 1/2": \$200/400



0257
JAPANESE EARTHENWARE
VASE, EARLY 20TH C., H 12" W
7": \$70/100



0258
CHINESE EXPORT ARMORIAL
STYLE PORCELAIN COVERED
URNS, 20TH C., PAIR, H 25":
\$200/400



0259
CHINESE EXPORT BLUE/
WHITE PORCELAIN TEA
BOWLS, PAIR: \$75/125



0260
CHINESE BLUE & WHITE POR-
CELAIN PLATE, C. 1750, DIA 7
1/2": \$75/125



0261
CHINESE EXPORT PORCELAIN
PLATTER & BOWL, 18TH C.,
TWO, W 9", L 13", DIA 7 1/2", AS
IS: \$100/150



0262
JAPANESE IMARI & CHINESE
PORCELAIN PLATES & CUP,
19TH C., DIA 5 1/2" & 8 1/2":
\$150/250



0263
CHINESE SANCAI GLAZED
CERAMIC DISH, DIA 9": \$100/125



0264
JAPANESE IMARI & CHINESE
PORCELAIN TABLEWARE,
LATE 19TH-EARLY 20TH C., 8
PCS, DIA 3 3/4"-4 5/8": \$150/250



0265
JAPANESE IMARI PORCELAIN
TRAYS, LATE 19TH C., W 5 1/2"-
6 1/2" L 6 1/2": \$100/200



0266
JAPANESE IMARI PORCE-
LAIN PLATES, EARLY 20TH C.,
THREE, DIA 8 1/2": \$50/75



0267
CHINESE TEAKWOOD HORSES,
SEVEN, H 3"-5": \$75/125



0268
MIDDLE EASTERN COPPER &
PEWTER TRAY TOP TABLE, H
19", DIA 28": \$200/300



0269
CHINESE TWO DOOR CABINET,
H 27.25", L 26.5", D 14": \$150/250



0270
ORIENTAL STYLE LOW CABI-
NET, H 19", L 48", D 16": \$150/400



0271
CHINESE STYLE NEST OF
TABLES, FOUR H 26", L 20", D
14": \$150/300



0272
CHINESE CARVED WOOD
TABLE, H 18", L 38", D 16.25":
\$125/250



0273
ASIAN STYLE END TABLE, H
26.75", L 25", D 17": \$125/250



0274
CHINESE, WOOD BIRD CAGE, H
27", L 13.25": \$125/250



0275
CHINESE TEAKWOOD SIDE
TABLE, H 19", W 16": \$75/125



0276
HAND-CARVED OCTAGONAL
END TABLE, H 21 1/2", W 22":
\$100/200



0277
VINTAGE MAHOGANY MAGAZINE STAND: \$100/150



0278
FRENCH STYLE CARVED WALNUT & UPHOLSTERED OPEN ARMCHAIR: \$150/250



0279
MAHOGANY PEDESTAL TABLE H 30": \$75/125



0280
HEPPLERWHITE STYLE MAHOGANY OVAL GALLERY TABLE, H 26", W 23", D 16": \$50/100



0281
PEDESTAL BASE COMPOSITION END TABLES, H 23", L 21.5", D 21.5": \$100/200



0282
PAUL H. YOUNG, "DRY FLY SPECIAL", FLY ROD, 1931, 5 PCS., L 8'6";: \$700/900



0283
SNIDER, MANTLE, DI MAGGIO AND MAYS SIGNED PHOTO PRINT, H 8", L 10": \$200/400



0284
DI MAGGIO, MANTLE AND WILLIAMS SIGNED PHOTO PRINT, H 8", L 10": \$200/400



0285
JOE DI MAGGIO SIGNED PLAQUE, H 15", L 12": \$150/250



0286
MICKEY MANTLE SIGNED LITHOGRAPH, H 10.5", L 8.25": \$100/150



0287
BOWMAN GUM CARDS, PA 1950- (15): \$75/150



0288
HANK GREENBURG PHOTOGRAPH WITH PASTEL, H 11", W 8": \$25/30



0289
DETROIT VIPERS '94-'95 AUTOGRAPH SIGNED HOCKEY STICK: \$100/200



0290
TORONTO MAPLE LEAFS AUTOGRAPH SIGNED HOCKEY STICKS, THREE: \$100/150



0291
DOUG BROWN GAME USED HOCKEY STICK: \$75/125



0292
CARIBOU ANTLERS TROPHY, H 35", W 47": \$150/250

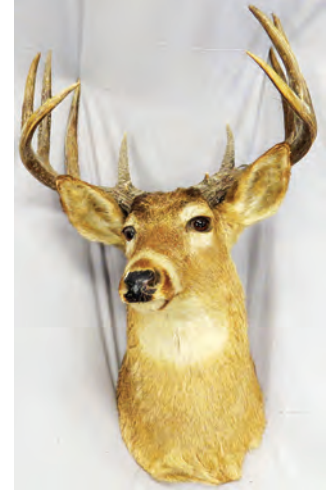

0293
TEN-POINT DEER TROPHY, H 24", W 19": \$100/200



0294
HAMMERHEAD SHARK MOUNT, L 85": \$100/200



0295
SHARK TROPHY MOUNT, L 27 1/2", & A BLOWFISH: \$50/100



0296
YELLOW FIN TUNA MOUNT, L 38": \$50/100



0297
YELLOW FIN TUNA MOUNT, L 57": \$50/100



0298
BARRACUDA TROPHY MOUNT, L 42": \$50/100



0299

LENOX U.S.A., FLORAL SHAPE SERVING BOWLS, (2), DIA 10 1/2" & 8" X 5": \$200/300



0300

SOAP STONE CARVINGS FOUR, H 2" EACH: \$50/75



0301

JADE PENDANT, URN FORM WITH FLOWERS, SILK TASSELS, H 2": \$50/75



0302

BASS DRUM, ST. PAUL MILITARY BAND DETROIT, MICH., CIRCA LATE 19TH C. W 14", DIA 30": \$750/1,000



0303

ACKERMANN & LESSER, DRESDEN TIGER STRIPE VIOLIN-BACK, MISSING STRINGS, AS IS, UNSIGNED BOWS 1900'S: \$150/300



0304

POLYPHON BURL WALNUT MUSIC BOX, C. 1900, H 8", W 17": \$500/750



0305

COPPER AND BRASS BUGLE: \$75/125



0306

EDISON STYLE MUSIC HORN, C1920: \$75/100



0307

REGINA MUSIC BOX DISCS 30: \$100/300



0308

THORENS PULL STRING MUSIC BOX, H 9 3/4" W 8" D 2 1/2": \$200/300



0309

WATERFORD CRYSTAL CROSS AND CHAIN: \$50/75

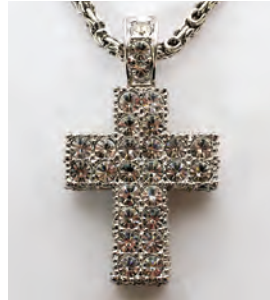

0310

SWAROVSKI CRYSTAL CROSS AND SWAROVSKI CHAIN, L 16": \$100/200

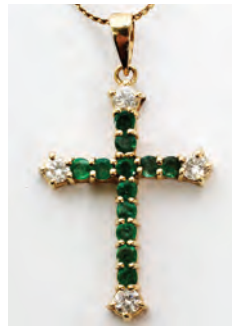

0311

14 KT GOLD ,EMERALD AND SMALL DIAMOND CROSS WITH NECKLACE, L 16": \$100/200



0312

SWAROVSKI PENDANTS, JEW-ELED DALMATIAN PUPPY AND MOTHER, 2 PCS., H 2 1/2" & 1 1/2": \$75/100



0313

SWAROVSKI JEWELED POO-DLE BROOCH, H 2": \$75/100

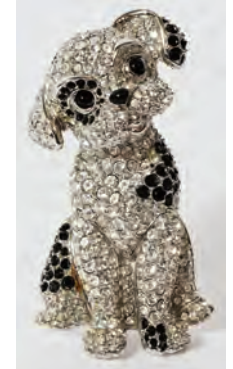

0314

SWAROVSKI JEWELED PUPPY BROOCH, H 2 1/2": \$75/100



0315

SWAROVSKI BROOCH, AIRE-DALE DOG, JEWEL AND ENAMEL, H 2 1/2": \$75/100



0316

STERLING SILVER LINK AND BANGLE BRACELETS, 6 PCS. L 6 1/2" - 7": \$100/150



0317
STERLING SILVER CHAINS
AND PENDANTS, 8 PCS., L 16" -
28": \$100/200



0318
STERLING SILVER CHAINS
AND PENDANTS, 8 PCS., L 16" -
24": \$100/150



0319
STERLING SILVER CHAINS,
8 PCS., L 15" - 17" & 1@28":
\$100/150



0320
STERLING SILVER CHAINS, 8
PCS., L 16" - 22": \$100/200



0321
STERLING SILVER PENDANTS
AND CHAINS, 7 PCS., L 16" - 21":
\$100/150



0322
STERLING SILVER PENDANTS
AND CHAINS, 6 PCS. L 15" - 28":
\$100/150



0323
GEORG JENSEN, STERLING
SILVER HEART PENDANT, H 1
1/2", W 1 1/2": \$100/200



0324
STERLING SILVER CHARMS,
PENDANTS AND CHAINS, 7 PCS.
L 12" - 18" CHAINS: \$100/200



0325
STERLING SILVER, INLAY AND
CUT STONE PENDANTS 10 PCS.:
\$100/150



0326
STERLING SILVER AND CABO-
CHON CUT, STONE PENDANTS,
6 PCS.: \$100/300



0327
STERLING SILVER AND TUR-
QUOISE RINGS, THREE: \$75/125



0328
THREE TIER PEDESTAL
MAHOGANY TABLE, H 38", DIA
24": \$75/300



0329
ENGLISH STAFFORDSHIRE
VASE TABLE LAMP, H 23 1/2":
\$50/100



0330
SIGNED CHINESE SERVING
BOWLS 3 DIA 6": \$100/200



0331
CHINESE GLAZED POTTERY
JARDINIÈRE, 20TH C., H 20", D
19": \$100/200



0332
COLORED LITHOGRAPHS,
TWO, NATIVE AMERICAN MAN
AND WOMAN: \$125/250



0333
COLORED LITHOGRAPHS,
TWO, H 8", L 7.25", NATIVE
AMERICAN WOMAN AND MAN:
\$125/250



0334
FRANCISCO COPELLO LITHO-
GRAPH, H 11.25", L 11.5",
UNTITLED: \$125/250



0335
LITHOGRAPH, "SUNRISE":
\$125/250

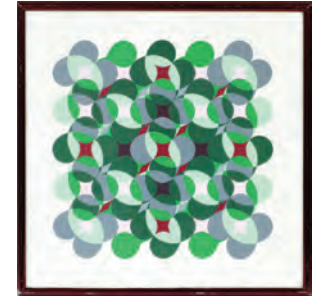

0336
T. ERUKO LITHOGRAPH, H 20",
L 20", UNTITLED: \$125/250



0337
SUSAN BOLT LITHOGRAPHS,
THREE, H 9", L 7.25", WHIMSI-
CAL CIRCUS PERFORMERS:
\$100/200



0338
JORGE DUMAS LITHOGRAPH,
H 14", L 13", COUPLE: \$100/200



0339
CONSTANCE POWELL HAND
COLORED ETCHING, H 5.5", L
8.25": \$100/200



0340

ENGLISH BIRD PRINTS, EARLY-MID 20TH C., TWO, H 18" W 13": \$75/125



0341

AFTER J. J. AUDUBON, REPRODUCTION ORNITHOLOGICAL PRINTS, FOUR, 19" X 15 1/2": \$50/100



0342

GEORGES BRAGUE LITHOGRAPH, H 15", L 21", ABSTRACT WITH DOVE: \$75/125



0343

PRINT ON CANVAS AFTER GAUGUIN'S 'TA MATETE', H 16", L 20": \$75/125



0344

MODERN ACRYLIC ON PAPER, H 11", W 10", BOUDOIR SCENE: \$50/75



0345

ROBERT TAYLOR, AVIATION LITHOGRAPHS, 'BATTLE OF BRITAIN ACES', 6 PCS., H 12", W 18", "TALLY HO", "ANGELS THREE ZERO", ETC.: \$300/500



0346

WILLIAM S. PHILLIPS, COLOR LITHOGRAPH, H 24", W 31", "A TIME FOR EAGLES": \$250/350



0350

WILLIAM PHILLIPS, AVIATION COLOR LITHOGRAPH, #225/1500, 1990, H 17", W 34", "THE HUNTER BECOMES THE HUNTED": \$200/300



0354

ROBERT TAYLOR, AVIATION ART, COLOR LITHOGRAPH, 1989, H 12", W 18": \$150/250



0347

DAVID POOLE, AVIATION COLOR LITHOGRAPH, #181/1100, 1989, H 19", W 24", "THE COUNT": \$200/300



0351

ROBERT TAYLOR, AVIATION ART, COLOR LITHOGRAPH, #48/100, ARTIST PROOF, 1989, H 18", W 28", "SUMMER VICTORY": \$200/300



0355

DAVID POOLE AVIATION ART, COLOR LITHOGRAPH, #537/1000, 1990, H 19", W 25" "CACTUS SCRAMBLE": \$150/250



0348

R.A. BENJAMIN AVIATION COLOR LITHOGRAPHS, 2 PCS. H 18" & 19", W 24" & 26", "TWO DAWNS" & "MY BROTHER'S HAND": \$200/400



0352

WILLIAM S. PHILLIPS, PILOT SIGNED COLOR LITHOGRAPH, 2 PCS. H 22", W 8", "LEST WE FORGET": \$200/300



0356

KEITH FERRIS, AVIATION COLOR LITHOGRAPH, #196/850, 1981, H 18", W 24": \$150/250



0349

ROBERT SUMMERS, AVIATION COLOR LITHOGRAPH, #885/950, C1988, H 21", W 29", "BIG BEAUTIFUL DOLL": \$200/300



0353

DAVID POOLE, AVIATION ART, COLOR LITHOGRAPH, #106/1100, 1989, H 19", W 24", "COMBAT LEADERS": \$150/250



0357

WILLIAM PHILLIPS, AVIATION COLOR LITHOGRAPH, #228/1000, 1986, H 17", W 23": \$150/250



0358

JERRY CRANDALL AVIATION COLOR LITHOGRAPHS, #144/950, PILOT SIGNED, 2 PCS., H 13", W 24": \$200/300



0359

ROBERT TAYLOR, AVIATION COLOR LITHOGRAPH, 1 OF 1500, PILOT SIGNED, C1989, H 12", W 18", "FLIGHT OF EAGLES": \$200/300



0360

JOHN YOUNG, COLOR LITHOGRAPH, #291/750, H 16", W 23", "SEARCH FOR THE NEEDLE": \$150/250



0361

STAN STOKES, AVIATION ART, COLOR LITHOGRAPH, #214/950, H 18", W 24", "SPITFIRE ON THE PROWL": \$100/150



0362

ROBERT SUMMERS, AVIATION ART COLOR LITHOGRAPH, #885/950, 1989, H 20", W 30", "SWEET SUE": \$100/200



0363

FRANK WOOTON, AVIATION ART, COLOR LITHOGRAPH, #703/850, 1983, H 19", W 26", "BATTLE OF BRITAIN": \$100/200



0364

MATTHEW WAKI, AVIATION COLOR LITHOGRAPH, #355/1000, 1986, H 18", W 34", "PACIFIC LIGHTNING": \$100/200



0365

WILLIAM PHILLIPS, AVIATION COLOR LITHOGRAPH, PILOT SIGNED, # 603/660, H 18", W 24", "THOSE CLOUDS WON'T HELP YOU NOW": \$100/200



0366

JOHN YOUNG, AVIATION COLOR LITHOGRAPH, H 17", W 32, "F4U CORSAIR": \$100/150



0367

CRAIG KODERA, AVIATION COLOR LITHOGRAPH, #592/1050, C1990, H 15", W 21", "MOMENTS PEACE": \$100/150



0368

WILLIAM S. PHILLIPS AND PILOT SIGNED, AVIATION COLOR LITHOGRAPH, #51/1000, C1986, H 13", W 25", "TOP COVER FOR THE STRAGGLER": \$100/200



0369

SAVING PRIVATE RYAN AUTOGRAPH SIGNED MOVIE POSTER, 41" X 26": \$50/100



0370

THE THIN RED LINE AUTOGRAPH SIGNED MOVIE POSTER, 41" X 26": \$50/100

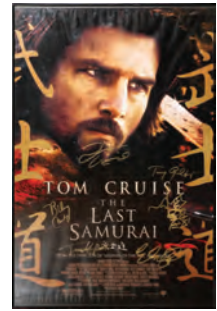

0371

THE LAST SAMURAI AUTOGRAPH SIGNED MOVIE POSTER, 41" X 26": \$50/100



0372

LIBERACE (1919-1987) AUTOGRAPH SIGNED & INSCRIBED PERFORMANCE PROGRAM, L 13 3/4": \$50/100



0373

BACKSTREET BOYS AUTOGRAPH SIGNED COLOR PHOTO, 8" X 10", WITH BOOK: \$40/60



0374

BATTLES OF THE CIVIL WAR 1861-1865: THE COMPLETE KURZ & ALLISON PRINTS' BOOK: \$25/75



0375

EGYPTIAN COPPER & SILVER INLAID METAL PLAQUES, C. 1974, TWO, DIA 19" & 24": \$150/250



0376

COPPER AND BRASS CHAFING DISH: \$100/150



0377
**AMERICAN & ENGLISH BRASS
 TABLEWARE & OTHER, 22 PCS,
 H 6"-11": \$100/200**



0378
**EUROPEAN STANDING
 FEMALE SPELTER FIGURE, H
 11 1/2": \$100/200**



0379
**BRASS REPOUSSE PLAQUES OF
 PRUSSIAN RULERS, TWO, DIA
 18": \$50/100**



0380
**ANTIQUE LEATHER BOUND
 PHOTO ALBUM, W 5" L 6":
 \$50/100**



0381
**CARLO FORCOLINI FOR
 ARTEMIDE "POLIFEMO"
 FLOOR LAMP, H 79": \$200/400**



0382
**MURANO GLASS TABLE LAMP
 & DOME FLORAL SHADE, H
 15", DIA 7": \$150/200**



0383
**ADJUSTABLE BANKERS
 STYLE FLOOR LAMPS, THREE:
 \$125/250**



0384
**GILT COMPOSITE TABLE
 LAMPS, PAIR, H 30.5": \$100/200**



0385
**BRASS PALM TREE STYLE
 LAMP, H 41.5": \$75/125**



0386
**BRASS STUDENT LAMP, EARLY
 20TH C., H 20" W 6": \$75/150**



0387
**ART DECO STYLE GLAZED
 POTTERY FIGURAL BOUDOIR
 LAMPS, PAIR, H 7 1/2": \$40/60**



0388
**MAHOGANY CHAMBERSTICK
 LAMP, LATE 19TH C., H 29 1/2":
 \$40/60**



0389
**14KT YELLOW AND WHITE
 GOLD CHAIN LINK BRACELET,
 L 8": \$100/200**



0390
**14KT YELLOW GOLD CHAIN,
 AND PENDANTS, 5 PCS., L 17"
 CHAIN: \$100/200**



0391
**10KT WHITE AND YELLOW
 GOLD BRACELETS, 3 PCS., L 8":
 \$50/100**



0392
**COSTUME JEWELRY CHAINS,
 PENDANTS, EARRINGS AND
 BRACELET, 24 PCS.: \$100/150**



0393
**KENNETH JAY LANE, NECK-
 LACE, L 13": \$100/150**



0394
**VINTAGE LADY'S COSTUME
 JEWELRY, C. 1950-60, 10 PCS,
 HASKELL, JOMAZ & OTHERS:
 \$100/200**



0395
**VINTAGE LADY'S FAUX PEARL
 & GLASS BEAD NECKLACES, C.
 1960S, 4 PCS, PANETTA: \$75/125**



0396
VINTAGE COSTUME JEWELRY
EARRINGS, C. 1960, 13 PAIRS H
3/4"-2", KENNETH LANE: \$60/100



0397
ASSORTED RINGS, UNMARKED,
14 PCS.: \$50/100



0398
KURDISH WOOL MAT, W 2' 6",
L 3": \$125/250



0399
IRANIAN KASHAN WOOL MAT,
W 2' 2", L 3' 3": \$125/250



0400
TURKISH BERGAMA WOOL
MAT, W 3', L 4' 1": \$125/250



0401
SAROUK WOOL RUG, W 2' 1", L
4': \$125/250



0402
SENNA KURD WOOL MAT, W 3'
5", L 4' 11": \$100/150



0403
SWEDISH WOOL RUG, W 3' 5",
L 4': \$100/150



0404
WOOL ORIENTAL RUG PORT-
FOLIOS, TWO: \$75/125



0405
MURANO BLOWN GLASS
CLOWN SCULPTURES H 8 1/2"
& 9": \$100/200



0406
CHINESE CARVED WOOD AND
MARBLE TOPPED PEDESTAL, H
28", DIA 18": \$75/150



0407
DC WONDER WOMAN COMIC
BOOKS 2PCS. H 10 1/4" W 7 1/4":
\$150/250



0408
COMIC-BOOKS RESTRIKE &
COPIES, ETC, 2006 (25): \$25/75



0409
1956 DELL COMIC .10C "KING
OF THE ROYAL MOUNTED":
\$75/125



0410
1956 DELL COMIC, .10C
'TONTTO' #22, LITHOGRAPH:
\$25/125



0411
MEXICAN WOOL RUG, W 4', L
6' 2": \$75/125



0412
INDO BIDJAR WOOL MAT, W 1'
6", L 2': \$75/125



0413
SAROUK WOOL MATS, TWO, W
19", L 25": \$75/125



0414
KERMAN WOOL MATS, FIVE:
\$75/125



0415
TIE PINS (2), C 1920: \$50/75



0416
UNMOUNTED GEMSTONES
AND CAMEOS (17) CAMEO
BRACELET: \$100/300



0417

MEN'S AND LADIES WRISTWATCH AND POCKET WATCH COLLECTION, MID 20TH C, 70+ PCS.: \$150/300



0422

LUCITE CUBE FORM CONTAINER, H 8", L 7.75", D 7.75": \$75/125



0426

EMPIRE CHINA HAND-PAINTED PORCELAIN PITCHER, H 7" W 7": \$50/75



0432

PAINTED CERAMIC FIGURE, H 12", W 6", SEATED SAMURAI: \$50/75



0418

14 KT GOLD WATCH BUCKLES C 1940 8, ALSO 14KT RING: \$200/400



0423

ANTIQU 14KT GOLD LADY'S BRACELET & RING, TWO, SIZE 7: \$100/200



0427

WEDGWOOD, "EDME" PATTERN, PORCELAIN PARTIAL CHINA SERVICE, 87 PCS.: \$150/250



0433

PERSIAN POTTERY 3-FOOTED BOWL, C. 1900, H 2 1/2", DIA 7": \$50/125



0419

EGYPTIAN CERAMIC PLAQUE WITH HIEROGLYPHICS, 7" X 35", FRAMED: \$100/200



0424

CHINESE CARVED WOOD MINIATURE CAROUSEL HORSE H 23 - 52": \$100/200



0428

CHINESE FAMILLE NOIRE PORCELAIN JARDINIÈRE, 20TH C., H 11", DIA 14": \$100/200



0420

VINTAGE BURL WOOD TRAVEL VANITY, H 8", L 12", D 9": \$100/200



0425

FRENCH PORCELAIN OVAL BOX, H 5" L 7 1/2" D 4 1/2": \$75/125



0429

CHINESE PORCELAIN PITCHERS & VASE, 19TH-EARLY 20TH C., H 4"-7": \$60/100



0434

BUCK, MARQUAND, CUMMINS ETC., CLOTH, PAPER, & LEATHER BOUND BOOKS, 20TH C., 5 PCS: \$50/75



0421

VINTAGE WOOD TRAVEL VANITY. H 6.25": \$100/200



0430

ROSE MEDALLION STYLE, PORCELAIN JAR, H 9": \$25/100



0435

MARK TWAIN, DOROTHEA SNOW, ETC., CHILDREN'S HARDCOVER BOOKS, MID 20TH C., 3 PCS: \$50/125



0431

CONTINENTAL PORCELAIN TABLEWARE, 7 PCS, DIA 8" - 12": \$75/100



0436

ZANE GREY, THOMAS HARDY AND MAUD B. BOOTH ETC., CLOTH & LEATHER BOUND BOOKS, 20TH C., 6 PCS: \$50/75



0437

DUMAS & CUMBERLAND, STRATFORD EDITION BOOKS, 2 PCS, "THE RABBI'S SPELL", "THE CORSICAN BROTHERS": \$50/125



0438

SAMUEL SCHUCHER 'THE PUBLIC AND PRIVATE HISTORY OF NAPOLEON III', 1860 PHILA, CLOTH BINDING: \$50/75



0439

1947 UNUSED FULL-MINI-STAMP SHEETS SCOTT #948, (76+): \$75/150



0440

COLUMBIAN POSTAGE STAMPS, ETC & OTHER ISSUES 1892-, (75): \$200/300



0441

POSTAGE BLOCK, SCOTT #623, NH, OG, UNUSED 1925, (1): \$75/150



0442

RAILWAY, MINING & OIL DOCUMENTS, LANNY ROSS MUSIC ETC 7: \$25/125



0443

\$5. STAR NOTE #G-1455643 * FED-RESERVE 1914 LINCOLN: \$300/400



0444

U.S. \$10.00 FED-RESERVE NOTE, JACKSON, #L7482880A, 1914: \$200/300



0445

U.S. \$10.00 FEDERAL RESERVE, 1914 JACKSON NOTE, #H10809473A, (1): \$200/300



0446

1874 FRACTIONAL CURRENCY NOTES & 1854 \$2. BANKNOTE, 2 PCS.: \$75/150



0447

SUMMIT C. BANK OF CUYAHOGA FALLS, OH, .10C PAPER NOTE: \$50/100



0448

ITALIAN MICRO MOSAIC FRAMED MEDALLION, DIA 2 1/2": \$150/250



0449

BRONZE MEDALLION, CHRISTOPHER COLUMBUS MEDALLION, 2;: \$75/150



0450

U.S. .01C INDIANHEAD COINS 1859- FAIR CONDITION (37): \$75/150



0451

0.10C SEATED, CAPPED, BARBER, MERCURY COIN ETC 1814- (127): \$75/125



0452

U.S. LIBERTY HALF DIME, .02C .03C COINS BUFFALO/INDIAN-HEAD, (32): \$75/125



0453

U.S. SEATED LIBERTY .25C, 1877-S: \$75/125



0454

0.25C CAPPED, SEATED & STANDING LIBERTY, ETC, 1834-, (19): \$75/125



0455

U.S 1822- LARGE PENNY MATRON HEAD, BRAIDED, ETC (12): \$75/125

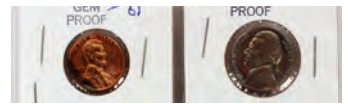

0456

U.S. 'GEM PROOF' COINS, .25 C, .10C, .05C, .01C, 1962, 64, 76, 77, (4): \$25/125



0457

ASIA MINOR COINS, GORDIAN III 238-244 AD, ETC, (4): \$25/125



0458

0.03C COIN (1) .50C BARBER (17), (1) MORGAN \$1. 1867-: \$75/125



0459

INDIAN-BUFFALO NICKELS, HALF-CENT, ETC. 1829- (120): \$100/150



0460

COPPER FIRE EXTINGUISHER, H 24": \$100/125



0461

LIBERTY & THE KING VINTAGE FIRE EXTINGUISHERS, TWO, L 22": \$50/100



0462

MR. PEANUT NEW YORK WORLD'S FAIR BOWLS, 1939, 5 PCS, DIA 3"-5 3/4": \$20/40

Saturday Auction



1001
DRESDEN HAND-PAINTED PORCELAIN TEA SET, EARLY 20TH C., 14 PIECES (SERVICE FOR FIVE), A. LAMM DECORATOR: \$600/1,000



1005
GALLE, FRENCH CAMEO GLASS VASE, EARLY 20TH C., H 8", W 7": \$600/1,000



1002
DRESDEN HAND-PAINTED PORCELAIN SHERBETS WITH SAUCERS, EARLY 20TH C., FIVE SETS, A. LAMM DECORATOR: \$600/1,000



1003
STEBEN BLUE AURENE GLASS PERFUME BOTTLE, EARLY 20TH C., H 7 1/2": \$300/500



1004
GALLE, FRENCH CAMEO GLASS VASE, EARLY 20TH C., H 15 3/4", W 7", 'IRISES': \$1,500/2,500



1006
LEGRAS, FRENCH MONUMENTAL CAMEO GLASS VASE, EARLY 20TH C., H 21", W 8": \$500/700



1007

KAYSERZINN, ART NOUVEAU PEWTER VASE, C. 1900, H 23 1/2", PELICAN & IRIS: \$500/700



1008

KAYSERZINN GERMAN ART NOUVEAU PEWTER TROPHY, C. 1910, H 13" W 14": \$300/500



1009

POTTER STUDIO PEWTER BOX INSET WITH CHINESE JADE, C. 1915-24, H 3.75": \$250/500



1010

MARCHAND (FRENCH), ART NOUVEAU



1011

CHRISTOFLE ART DECO GALLIA ANIMAL KNIFE RESTS, TWELVE: \$1,000/1,500



1012

SHREVE-BROWN & CO. STERLING TEA SET, C. 1860, FOUR PIECES: \$1,000/1,500



1013

REED & BARTON STERLING TEA & COFFEE SET WITH TRAY, 20TH C., SEVEN PIECES, H 4 1/2"-10": \$3,000/5,000

GILT BRONZE DISH, EARLY 20TH C., L 7 1/2": \$500/700



1014

BLACK, STARR & FROST STERLING COFFEE SET, THREE PIECES, & A GORHAM STERLING TRAY, DIA 14": \$1,000/1,500



1015

GORHAM STERLING BASKET, 1918, H 15", W 11 1/2": \$400/600



1016
GORHAM STERLING PITCHER, 20TH C., H 8": \$400/600



1021
DUTCH SILVER & CRYSTAL COVERED COMPOTES, 1928, PAIR, H 13", DIA 8", AMSTERDAM: \$400/600



1027
GEORG JENSEN 'ROSE' STERLING LADLE, C. 1920, L 7": \$75/125



1017
TIFFANY & CO. STERLING OVAL TRAY, EARLY 20TH C., L 13 1/2": \$400/600



1022
LUNT 'BELLE MEADE' STERLING FLATWARE, 64 PIECES: \$1,000/1,200



1028
GEORG JENSEN 'BEADED' STERLING KNIFE & SPOON SET, 20TH C., L 5 5/8", 6 1/8": \$100/200



1018
CELLINI CRAFT STERLING TRAY & DISHES, C. 1940, THREE, L 8 1/2"-14 1/8": \$600/800



1029
TIFFANY & CO. & GORHAM STERLING SERVING PIECES, LATE 19TH-EARLY 20TH C., THREE, L 9 3/8"-12 3/8": \$200/400



1023
INTERNATIONAL 'ROYAL DANISH' STERLING FLATWARE SET, 58 PIECES (SERVICE FOR TWELVE): \$1,000/1,500



1030
GORHAM 'LUXEMBOURG' & DOMINICK & HAFF 'RENAISSANCE' STERLING & ENAMEL SERVING PIECES, C. 1900, FOUR: \$200/400



1019
MARC-AUGUSTIN LEBRUN, FRENCH SILVER PLATE, C. 1819-1838, DIA 9 1/2": \$200/400



1024
GEORG JENSEN 'BLOSSOM' STERLING PASTRY SERVER, C. 1904-08, L 9 1/2": \$300/400



1020
ENGLISH STERLING CANDLESTICKS BY CHARLES SOLOMON FARBEY, LONDON, MID 20TH C., FOUR, H 12": \$500/800



1025
GEORG JENSEN STERLING FLAT SERVER, C. 1910-25, L 10 1/2", NUMBER 83: \$250/350



1031
GORHAM 'IMPERIAL CHRYSANTHEMUM' STERLING & GOLD WASH SOUP LADLE, L 12 1/2": \$200/400



1026
GEORG JENSEN 'ACORN' STERLING TWO-TINE SERVING FORK, L 8": \$100/200



1032

MARCEL BREUER FOR KNOLL INTERNATIONAL WASSILY CHAIRS, PAIR: \$800/1,200



1036

ENGLISH MARQUETRY INLAID WRITING DESK, 19TH C., H 57", W 31", D 17": \$800/1,200



1033

ITALIAN CARVED & INLAID WALNUT SETTEE, C. 1840, H 57", L 62", D 21": \$4,000/6,000



1037

REGENCY ROSEWOOD CENTER TABLE, EARLY 19TH C., H 30", DIA 50": \$1,500/2,500



1034

FRENCH LOUIS XV STYLE BURLED WALNUT DESK, C. 1820, H 30", W 49", D 27": \$2,000/4,000



1035

ENGLISH REGENCY WALNUT GAMES TABLE, C. 1810, H 30", W 28", D 18": \$1,500/2,000



1038

ATTRIB. TO BELTER VICTORIAN 'ROSA-LIE' SOFA, C. 1850, H 41 1/2", L 72", D 30": \$2,000/3,000



1039

ENGLISH VICTORIAN CARVED MAHOGANY SOFA, C. 1845, H 44" L 80" D 24": \$1,000/2,000



1040

ATTRIB. TO BELTER, VICTORIAN LAMINATED ROSEWOOD SIDE CHAIR, C. 1850, H 38" W 18": \$1,000/2,000



1041

ENGLISH VICTORIAN INLAID FLIP TOP TABLE, C. 1805, H 30" L 36": \$800/1,200



1042

VICTORIAN ROSEWOOD OCCASIONAL TABLE WITH MARBLE TOP, C. 1860, H 30", L 28", D 20": \$300/500



1043

ENGLISH MAHOGANY SEWING CABINET, 19TH C., H 35", W 15 3/4", D 14": \$300/500



1044

ENGLISH MAHOGANY FLIP-TOP TABLE, 19TH C., H 29", W 30", D 14 1/2": \$400/600



1045

EDWARDIAN INLAID MAHOGANY VITRINE, C. 1905, H 45 3/4", W 15 1/2" SQ.: \$300/500



1046

ENGLISH MAHOGANY DROP-LEAF TABLE, 19TH C., H 29", D 30": \$200/400



1047

ENGLISH AMBOYNA CHEST ON STAND, ANTIQUE, H 20", W 13", D 18": \$400/600



1048

ENGLISH PORCELAIN MEAT PLATTER WITH DRAIN, MID 19TH C., L 19 1/2", ON A MAHOGANY TABLE BASE: \$800/1,200



1049
FRENCH REGENCY BRONZE & MARBLE
CLOCK, C. 1815, H 30", W 22 1/4", HERCU-
LES: \$2,000/4,000



1052
FRENCH 'NOBLE SAVAGE' DORE BRONZE
MANTEL CLOCK, C. 1820-25, H 20", W 16":
\$6,000/8,000



1055
FRENCH MARBLE DUAL-FACED MANTEL
CLOCK, C. 1890, H 38", W 23", D 15", LASAL-
LE CO., PARIS: \$1,000/1,500



1050
FRENCH BRONZE & ROUGE MARBLE FIG-
URAL MANTEL CLOCK, LATE 19TH C., H 25
1/2", W 16": \$2,000/4,000



1053
FRENCH EMPIRE PARCEL GILT BRONZE
CLOCK, C. 1805, H 22", 'ORPHEUS PLAYS
TO THE ANIMALS': \$3,000/5,000



1056
FRENCH BRONZE FIGURAL MANTEL
CLOCK, C. 1917, H 37", W 15", D 9", XAVIER
RAPHANEL: \$1,000/2,000



1051
FRENCH BRONZE & MARBLE MANTEL
CLOCK, C. 1810, H 20", W 30", D 9 3/4", 'THE
USE OF TIME': \$2,000/4,000



1054
REGENCY GILT BRONZE MANTEL CLOCK,
C. 1810, H 19", W 16", D 4 1/2", 'DIANA THE
HUNTRESS': \$2,000/4,000



1057
BRONZE & MARBLE FIGURAL MANTEL
CLOCK, EARLY 20TH C., H 27", W 20", D 8
1/2": \$2,000/3,000



1060
REGENCY GILT BRONZE MANTEL CLOCK,
19TH C., H 19", W 12", D 5", BOY BLOWING
A BUBBLE: \$3,000/6,000



1062
FRENCH REGENCY DORE BRONZE FIG-
URAL MANTEL CLOCK, C. 1810, H 24 1/2",
W 13", D 5 1/2": \$2,000/4,000



1058
FRENCH GILT BRONZE MANTEL CLOCK,
C. 1810, H 21", W 17", D 6 1/2", THE WHEAT
HARVEST: \$2,000/4,000



1061
FRENCH RED BOULLE & BRONZE MAN-
TEL CLOCK, C. 1770, H 24", W 11 1/2", D 5":
\$800/1,200



1063
FRENCH GILT BRONZE & PORCELAIN
MANTEL CLOCK, C. 1900, H 17", W 7 1/2",
WRIGHT KAY CO.: \$400/600



1059
FRENCH BRONZE & MARBLE MANTEL
CLOCK, LATE 19TH C., H 31", W 25", D 11
1/2", PAUL DUBOIS: \$3,000/5,000



1064
JOHN IRELAND, ENGLISH CAR-
RIAGE CLOCK, C. 1750, H 16
1/2", LONDON: \$1,000/2,000



1065
THOMAS ETNSHAW, REGENCY
MAHOGANY CLOCK, 19TH C., H
26", W 14", LONDON: \$2,000/3,000



1066
ENGLISH CATHEDRAL STYLE
MAHOGANY WALL CLOCK, H
58", W 10", LONSDALE & SNEL-
LING: \$400/600



1067
SCOTTISH MAHOGANY TALL
CASE CLOCK, C. 1790-1810, H
87": \$1,000/2,000



1068
EGYPTIAN REVIVAL CAST
IRON FIREPLACE BACK, H 30",
W 30 1/2": \$600/1,000



1069
ART NOUVEAU STYLE CAST
IRON FIREPLACE BACK, H 30",
W 24": \$200/400



1070
FRENCH NEOCLASSICAL STYLE FIRE FENDER & CHENET SET, 3
PCS, H 20" L 43" OVERALL: \$300/500



1071
BLACK MARBLE PEDESTAL, H
31 1/2", W 14": \$400/600



1073
FRENCH COPPER-PLATED FIG-
URAL NEWEL POST LAMP, C.
1900, H 21 1/4", W 6": \$800/1,500



1072
ART NOUVEAU BRONZE &
SPELTER NEWEL POST LAMP,
C. 1905, H 57", W 22": \$4,000/6,000



1074
PATINATED METAL & OPALES-
CENT GLASS FLOOR LAMP, C.
1915, H 64", W 12": \$300/400



1075
FRENCH CRYSTAL & BRONZE SIX-LIGHT
GIRANDOLES, 19TH C., PAIR, H 32", W 15":
\$400/600



1079
WATERFORD STYLE CRYSTAL SIX-LIGHT
CHANDELIER, H 26", DIA 26": \$2,000/3,000



1076
WATERFORD CRYSTAL FIVE-LIGHT
CHANDELIER, H 25", W 24": \$3,000/4,000



1080
FRENCH GILT WOOD TRUMEAU MIRROR,
19TH C., 49 1/2" X 28": \$300/500



1077
WATERFORD STYLE CRYSTAL TWO-
LIGHT SCONCES, SET OF FOUR, H 19", L
19": \$1,500/2,000



1078
FRENCH BRONZE & MARBLE TWO-LIGHT
CANDELABRA, PAIR, H 11", W 9": \$150/250



1081
ANGLO-AMERICAN WALNUT & GILT MIR-
ROR, EARLY 19TH C., 34" X 19": \$400/600



1082
CHINESE CHIPPENDALE STYLE CARVED
GILT WOOD MIRROR, 46" X 27": \$1,000/2,000



1083
VENETIAN ETCHED GLASS MIRROR, 56" X
29": \$400/600



1084
HERMES VERT BRONZE LEATHER KELLY BAG, 35CM, W 14":
 \$5,000/7,000



1085
20.00CT DIAMOND & RUBY RIVIERA NECKLACE, L 13":
 \$30,000/35,000



1086
18KT YELLOW GOLD, YELLOW & WHITE
DIAMOND RING: \$1,500/3,000



1089
3.15CT DIAMOND BOWTIE COCKTAIL
RING, SIZE 7: \$5,000/7,000



1091
9.68CT NATURAL YELLOW SAPPHIRE &
DIAMOND RING, GIA, SIZE 7: \$18,000/24,000



1087
PINK SAPPHIRE & DIAMOND PENDANT/
ENHANCER, L 1 1/4", WITH A 14KT GOLD
NECKLACE: \$1,500/2,500



1090
5.00CT NATURAL RUBY & DIAMOND RING,
SIZE 8: \$4,000/6,000



1092
7.50CT RUBY & DIAMOND ROULETTE
DANGLE CLUSTER EARRINGS, PAIR, L 1
1/2": \$8,000/10,000



1088
10.00CT NATURAL RUBY & DIAMOND
EARCLIPS, PAIR, DIA 1": \$12,000/16,000



1093
3.02CT NATURAL SAPPHIRE & DIAMOND
RING, SIZE 5.25: \$4,000/6,000



1094
HERIZ PERSIAN RUG, 9' 8" X 7' 6":
\$1,500/2,500



1098
KASHAN PERSIAN RUG, 10' 0" X 6' 6":
\$400/600



1095
SAROUK PERSIAN RUG, 10' 3" X 6' 6":
\$800/1,200



1099
QUM PERSIAN SILK RUG, 3' 0" X 2' 0":
\$800/1,200



1096
KASHAN PERSIAN RUG, C. 1930, 5' 2" X 3' 7":
\$800/1,200



1097
TURKISH WOOL RUG, 6' 0" X 4' 0":
\$800/1,200



1100
AMPHORA AUSTRIAN POTTERY FIGURAL CENTERPIECE, C. 1900, H 19", W 23", D 13":
\$1,000/2,000



1101
GOLDSCHIEDER TERRACOTTA FIGURE, C. 1890, H 37", W 11", 'CHLOE': \$800/1,200



1102
AFTER R. AURILL, POTTERY FIGURE WITH MIRROR, EARLY 20TH C., H 27", W 19":
\$300/400



1103
ROYAL DUX ART NOUVEAU PORCELAIN VASE, C. 1915, H 6", W 9": \$200/400



1104
ERNST WAHLISS ROYAL VIENNA PORCELAIN FIGURAL DISH, C. 1900, L 10 1/2": \$150/250



1105
ROYAL WORCESTER PORCELAIN FIGURAL CENTERPIECE, LATE 19TH C., H 8 1/2", W 9 1/2": \$300/500



1106
FRENCH BISQUE BUST OF CHILD, C. 1880, H 17 1/2" W 10": \$300/400



1107
FRENCH BISQUE FIGURE OF MONKEY, 19TH C., H 13", W 6 1/2": \$200/300



1108
LIMOGES HAND-PAINTED PORCELAIN VASE, EARLY 20TH C., H 15 3/4": \$200/400



1109
ART NOUVEAU POTTERY VASE, EARLY 20TH C., H 15", W 6", POSSIBLY MOORCROFT: \$200/400



1110
CERAMIC ART CO. HAND PAINTED PORCELAIN EWER, C. 1900, H 14 1/2": \$200/300



1111
ROSENTHAL HAND-PAINTED PORCELAIN PITCHER, 1905, H 12 1/2", SIGNED: \$100/200



1112
ENGLISH CHELSEA STYLE PORCELAIN FIGURES, EARLY 19TH C., PAIR, H 5 1/2": \$400/600



1113
ENGLISH STAFFORDSHIRE FIGURES, C. 1790-1800, TWO, H 12" W 6", MAIDEN & LAD: \$150/250



1114
ENGLISH PORCELAIN FIGURES, 19TH C., FOUR, H 5 1/2": \$100/200



1115
ENGLISH PORCELAIN FIGURES OF LADIES, 19TH C., TWO, H 6 3/4" & 7 1/4": \$100/200



1116
ENGLISH STAFFORDSHIRE PORCELAIN DECORATIVES, 19TH C., FOUR PIECES, H 3 1/4"-7": \$100/200



1117
ENGLISH STAFFORDSHIRE PORCELAIN FIGURES, 19TH C., THREE, H 2 1/4"-6", L 6": \$50/100



1118
ENGLISH STAFFORDSHIRE PORCELAIN FIGURE GROUP, 19TH C., H 25": \$200/400



1119
ENGLISH STAFFORDSHIRE DOG FIGURE MOUNTED AS LAMP, 19TH C., H 23": \$100/150



1120
ENGLISH MAHOGANY TEA
CADDY, 19TH C., H 5", W 12":
\$150/250



1121
ENGLISH BURLLED WALNUT
DRESSER BOX, 19TH C., H 11",
W 9", D 6": \$200/400



1122
STEBUEN 'TRUMPET' GLASS
WATER GOBLETS, ELEVEN, H 7
1/4": \$300/500



1123
STEBUEN 'TRUMPET' GLASS
CHAMPAGNES, TWELVE, H 4
7/8": \$300/500



1124
STEBUEN GLASS FINGER
BOWLS & A PITCHER, THIR-
TEEN PIECES, H 6", DIA 4 1/2":
\$300/500



1125
STEBUEN GLASS WATER GOB-
LETS, NINE, H 6 3/4", PATTERN
#7877: \$300/500



1126
STEBUEN GLASS WINES,
EIGHT, H 5", PATTERN #7877:
\$300/500



1127
STEBUEN GLASS WINES, SET
OF EIGHT, H 5", PATTERN
#7877: \$300/500



1128
STEBUEN GLASS SALAD
PLATES, TWELVE, DIA 8":
\$150/250



1129
STEBUEN GLASS DECANTERS,
PAIR, H 11 3/4": \$200/300



1130
STEBUEN GLASS COMPOTE, H
5", DIA 12": \$100/200

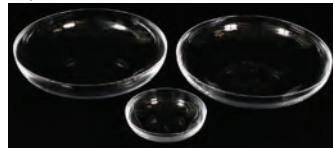

1131
STEBUEN GLASS BOWLS,
THREE, DIA 5 3/8" & 11":
\$150/200



1132
STEBUEN GLASS TRUMPET
VASES, TWO: \$150/250



1133
STEBUEN GLASS FOOTED
BOWLS, TWO: \$150/250



1134
STEBUEN GLASS SCROLL DISH,
L 8": \$150/200



1135
STEBUEN GLASS PERFUME
BOTTLE & POWDER JAR, H 5"
& 6": \$150/200



1136
STEBUEN GLASS TABLEWARE,
THREE, H 1 3/4"-8 3/4": \$100/200



1137
STEBUEN GLASS PITCHER &
ROSE BOWL, TWO PIECES:
\$100/150



1138
STEBUEN GLASS BOWLS, TWO:
\$100/200



1139
STEBUEN GLASS VASES, TWO:
\$100/200

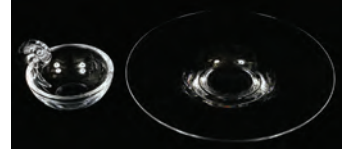

1140
STEBUEN GLASS OLIVE BOWL
& DISH, TWO PIECES: \$100/200



1141
STEBUEN GLASS ASHTRAY &
CIGARETTE URN, TWO PIECE-
S: \$50/100



1142
BACCARAT CRYSTAL DECANT-
ER, H 12": \$100/150



1143
BACCARAT 'NANCY' CRYSTAL
STEMWARE, 25 PIECES, H 4
3/4"-6 3/4": \$300/500



1144
CLEAR CRYSTAL GOBLETs,
CHAMPAGNE AND LIQUORS,
THIRTY-FOUR: \$350/600



1145
LALIQUE FROSTED GLASS
STATUETTE, H 5 1/2": \$100/200



1146
LALIQUE FROSTED GLASS FIG-
URE, 'CHAT COUCHE', H 4", L
11": \$300/400



1147
DAUM PATE DE VERRE
'ROSES' VASE, H 11 3/4":
\$700/1,000



1148
NATURAL GREEN TOPAZ &
GOLD RING, SIZE 6: \$300/500



1149
4.00CT NATURAL PERIDOT &
DIAMOND EARRINGS, PAIR, W
1/2": \$2,000/3,000



1150
10.00CT NATURAL AQUAMA-
RINE & DIAMOND RING, SIZE
5: \$2,000/3,000

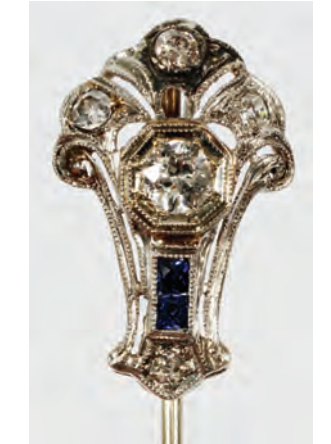

1151
ANTIQUE EDWARDIAN 0.35CT
DIAMOND HAT PIN, L 3":
\$700/1,000



1152
1.23CT NATURAL RUBY & DIA-
MOND HOOP EARRINGS, PAIR,
DIA 3/4": \$1,500/2,500



1153
0.50CT DIAMOND & YELLOW
GOLD RING, SIZE 6.5: \$700/1,000



1154
0.30CT DIAMOND & GOLD
ROPE TWIST RING, SIZE 8.5:
\$500/800



1155
2.10CT NATURAL RUBY &
YELLOW GOLD RING, SIZE 7:
\$500/800



1156
ITALIAN 14KT YELLOW GOLD
NECKLACE WITH CABOCHON-
INSET CROSS, L 19": \$200/400



1157
14KT YELLOW GOLD NECK-
LACE, L 23 1/2": \$300/500



1158
14KT YELLOW GOLD NECK-
LACE & AMETHYST PENDANT,
L 16": \$200/300



1159
14KT WHITE GOLD BOX LINK
NECKLACE & GOLD CAT PEN-
DANT (2), L 23": \$150/250



1160
ITALIAN 14KT YELLOW GOLD
NECKLACE & GARNET PEN-
DANT, L 16": \$200/400



1161
14KT YELLOW GOLD, PERIDOT
& DIAMOND PENDANT WITH
NECKLACE, L 15": \$200/400



1162
ITALIAN 14KT YELLOW GOLD
BRACELETS, TWO, L 7 1/4":
\$300/500



1163
14KT YELLOW GOLD & PEARL
BRACELET, L 6 3/4": \$400/500



1164
14KT YELLOW GOLD LINK
BRACELET, L 7": \$200/300



1165
ITALIAN 14KT YELLOW GOLD
NECKLACE & CROSS, L 17":
\$150/250



1166
14KT ROSE GOLD NECKLACE
WITH GARNET CROSS PEN-
DANT, L 17": \$150/250



1167
14KT YELLOW GOLD LINK
NECKLACE & GLASS PEN-
DANT, L 16": \$200/400



1168
14KT YELLOW GOLD NECK-
LACE & CROSS PENDANT, L
24": \$200/300



1169
14KT YELLOW GOLD NECK-
LACE, L 17": \$150/250



1170
14KT YELLOW GOLD BRACE-
LETS, TWO, L 7": \$250/350



1171
14KT YELLOW GOLD BRACE-
LETS, TWO, L 7": \$250/350



1172
MEXICAN 14KT YELLOW GOLD
BRACELET, L 7": \$150/250



1173
14KT YELLOW GOLD BRACE-
LETS, TWO, L 7": \$250/350



1174
14KT YELLOW GOLD TRIPLE-
STRAND & LINK BRACELET, L
7": \$200/300



1175
14KT YELLOW GOLD BRACE-
LET, L 7", PANDA BEAR MOTIF:
\$250/350



1176
14KT WHITE GOLD CHAIN
NECKLACE, L 18": \$250/350



1177
14KT WHITE GOLD NECKLACE
WITH PERIDOT PENDANT, L
18": \$300/500



1178
14KT WHITE GOLD, GARNET
& DIAMOND RING, SIZE 7:
\$300/400



1179
14KT WHITE GOLD & PEARL
RING, SIZE 7.75: \$200/400



1180
14KT WHITE GOLD, PINK SAP-
PHIRE & DIAMOND BAND
RING, SIZE 8.75: \$300/400



1181
18KT WHITE GOLD, GARNET
& DIAMOND RING, SIZE 6 1/4:
\$200/400



1182
14KT YELLOW GOLD, STAR
SAPPHIRE & DIAMOND RING,
SIZE 8 3/4: \$200/400



1183
14KT WHITE GOLD & AME-
THYST RING, SIZE 6: \$200/400



1184
14KT WHITE GOLD, PERIDOT & BLUE TOPAZ BAND RING, SIZE 8: \$200/400



1185
14KT WHITE GOLD, DIAMOND & EMERALD COCKTAIL RING: \$300/600



1186
14KT YELLOW GOLD, PEARL & DIAMOND EARRINGS, PAIR, L 3/4": \$200/400



1187
HEREND 'CHINESE BOUQUET-GREEN' & OTHER TABLEWARE, C. 1930-60, FIVE PIECES: \$50/100



1188
HEREND 'ROTHSCHILD' PORCELAIN CUPS & SAUCERS, C. 1930, THREE SETS: \$40/75



1189
AYNSLEY 'ONYX-GREEN' PORCELAIN DINNER SET, 90 PIECES (SERVICE FOR TWELVE): \$300/500



1190
HEREND 'ROTHSCHILD BIRD' PORCELAIN DISHES, TWO, L 7" & 8": \$75/125



1191
HEREND 'ROTHSCHILD BIRD' PORCELAIN COVERED DISHES, TWO, L 5": \$100/125



1192
HEREND PORCELAIN TABLE ARTICLES, FOUR PIECES: \$100/200



1193
HEREND HAND PAINTED PORCELAIN VASE, MID 20TH C., H 10 1/2", W 7": \$75/125



1194
ENGLISH PORCELAIN DESERT DISHES, LATE 18TH C., PAIR, L 10", PROBABLY CAUGHLEY: \$125/250



1195
ENGLISH PORCELAIN DESERT WARE, EARLY 19TH C., FOUR PIECES, L 9"-11": \$100/150



1196
DRESDEN HAND-PAINTED PORCELAIN TRAY & PLATES, EARLY 20TH C., THREE PIECES: \$150/250



1197
FRENCH FAIENCE STYLE POTTERY PLATE, DIA 9": \$75/125



1198
GERMAN HARD PASTE PORCELAIN DISH, MID-LATE 18TH C., DIA 8": \$75/125



1199
COALPORT FIRED GOLD PORCELAIN DEMITASSE CUPS & SAUCERS, TWO SETS: \$100/150



1200
MINTON 'DAWN-BLUE' PORCELAIN DINNER SET, 51 PIECES (SERVICE FOR TWELVE): \$200/400



1201
ROYAL CROWN DERBY 'MIKADO' PORCELAIN DINNER WARE, 18 PIECES: \$100/200



1202
CAULTON, ENGLISH PORCELAIN DESSERT PLATES, C. 1900, TWELVE, DIA 8": \$100/200



1203
SPODE & JOHNSON BROS., ENGLISH TABLEWARE, EARLY-LATE 20TH C., 36 PIECES, H 2 1/2", DIA 10": \$100/200



1204
SCHUMANN PORCELAIN DIN-
NER PLATES, TWELVE, DIA
11": \$150/250



1205
LENOX PORCELAIN DINNER
PLATES, EIGHT, DIA 10 1/2",
PATTERN S19: \$200/400



1206
CONCORDE PORCELAIN DIN-
NER PLATES, TWELVE, DIA
10.5": \$100/200



1207
LENOX 'IMPERIAL' PORCE-
LAIN DINNER PLATES, C. 1940,
TWELVE, DIA 10 1/2": \$75/125



1208
MINTON PORCELAIN DEMI-
TASSE SET, ELEVEN PIECES:
\$100/200



1209
ROYAL COPENHAGEN POR-
CELAIN COFFEE SET, THREE
PIECES: \$100/150



1210
CALDON, ENGLISH PORCE-
LAIN CREAM SOUP BOWLS, 21
PIECES (TEN SETS): \$100/150



1211
BOHEMIAN COBALT BLUE CUT
OVERLAY CRYSTAL TABLE
WARE, C.1900 31 PIECES:
\$250/350



1212
DOMINICK & HAFF STERLING
& ENGRAVED GLASS TRUM-
PET VASE, C. 1910, H 13 1/2":
\$200/400



1213
PERSIAN SILVER HINGED BOX,
L 5 1/2": \$150/250



1214
EUROPEAN .800 SILVER BOX,
LATE 19TH-EARLY 20TH C., L
7": \$200/400



1215
STORCK & SINSEIMER, GER-
MAN SILVER-MOUNTED CUT
GLASS EWER, HANAU, C. 1900,
H 13": \$200/400



1220
GORHAM STERLING & GLASS SAUCER CHAMPAGNES, 20TH C.,
TEN PIECES, H 3 3/8": \$300/400



1221
MATTHEWS CO. STERLING & LENOX PORCELAIN DEMI TASSE
CUPS WITH SAUCERS, C. 1920-30, TWELVE SETS: \$300/500



1216
S. KIRK & SON INC. STERLING
FOOTED BOWL, C. 1930, H 6"
DIA 11": \$500/700



1217
AMERICAN STERLING SILVER
BOWLS, 20TH C., THREE, DIA
5"-10 1/8": \$400/500



1218
QUAKER SILVER CO. STER-
LING TRAYS, PAIR, DIA 10":
\$300/500



1219
AMERICAN STERLING DISH &
BOWLS, C. 1942-60, THREE, W 5
1/2"-8 1/2": \$300/400



1222
FRANK M. WHITING STERLING CUP FRAMES, C. 1930, TWELVE,
W 5 5/8": \$300/500



1233
AMERICAN STERLING
REPOUSSE DRESSER SET,
EARLY 20TH C., FIVE PIECES,
W. J. BRAITSCHE & OTHERS:
\$200/400



1238
INTERNATIONAL 'WEDG-
WOOD' STERLING BOWL, C.
1940, H 2 1/2", DIA 10": \$150/250



1223
AMERICAN STERLING PLATES,
20TH C., FOUR, DIA 3 1/8"-10":
\$300/500



1228
AMERICAN STERLING TABLE
WARE, EIGHT PIECES, H 2"-10
1/2": \$200/300



1234
STERLING DRESSER SET,
EARLY 20TH C., ELEVEN PIECES:
\$300/400



1239
CONCORD SILVER CO. STERLING
MONOGRAMMED
PLATES, C. 1930, TEN, DIA 6":
\$300/400



1224
GORHAM STERLING SERVING
DISH, 20TH C., W 11": \$250/350



1229
WHITING STERLING THREE-
LIGHT CANDELABRA, PAIR H
15 1/2", W 14": \$200/400



1235
AMERICAN & ENGLISH STERLING
& OTHER TABLEWARE,
20TH C., SIX PIECES: \$150/200



1240
R. WALLACE & SONS MFG. CO.
STERLING ROUND PLATTERS,
20TH C., TWO, DIA 10" & 12 1/8":
\$300/400



1225
GORHAM & INTERNATIONAL
'PRELUDE' STERLING BOWLS,
TWO, DIA 9" & 10": \$200/400



1230
WALLACE STERLING THREE-
LIGHT CANDELABRA, PAIR, H
15 1/2", W 17": \$200/400



1236
TIFFANY & CO. & WATROUS
MFG., STERLING CREAMER &
CUPS, C. 1940-50, THREE PIECES:
\$150/200



1226
WORDEN-MUNNIS CO. &
INTERNATIONAL 'LORD SAY-
BROOK' STERLING REVERSE
STYLE BOWLS, TWO, DIA 7" &
5": \$200/400



1231
AMERICAN STERLING TRAYS
& PLATES, FOUR PIECES, DIA
6"-10": \$300/500



1237
GORHAM STERLING PITCHER,
20TH C., H 7 1/2": \$400/600



1241
AMERICAN STERLING DISH &
PLATES, 20TH C., FIVE PIECES,
DIA 6"-8 7/8": \$200/300



1227
AMERICAN & ENGLISH STERLING
& OTHER CONDIMENT
SET, 20TH C., TWELVE PIECES:
\$200/300



1232
WALKER & HALL, ENGLISH
STERLING BOX, C. 1904, L 4
3/8": \$50/75



1242
WORDEN-MUNNIS CO. STERLING FOOTED BOWL, MID 20TH C., DIA 11": \$200/400



1243
AMERICAN STERLING COASTERS & DISHES, 20TH C., THIRTEEN PIECES: \$200/300



1244
AMERICAN STERLING TABLEWARE & ACCESSORIES, 20TH C., 21 PIECES: \$75/150



1245
ENGLISH & AMERICAN STERLING TABLEWARE, EARLY 20TH C., 16 PIECES: \$100/200



1246
R. WALLACE & SONS MFG. CO. STERLING FLATWARE PARTIAL SET, 46 PIECES: \$500/700



1247
AMERICAN STERLING & OTHER FLATWARE, 19TH-20TH C., 25 PIECES: \$150/200



1248
R. WILLIAMS SILVER CO. STERLING FLATWARE SET, EARLY 20TH C., 38 PIECES: \$500/700



1249
ENGLISH & AMERICAN STERLING FLATWARE, 19TH-20TH C., NINE PIECES: \$150/250



1250
AMERICAN, ENGLISH & CONTINENTAL STERLING SERVING PIECES, EIGHT: \$200/400



1251
AMERICAN STERLING SERVING PIECES & ENGLISH SUGAR TONGS, TWELVE PIECES: \$200/400



1252
AMERICAN & ENGLISH STERLING FLATWARE, LATE 18TH-20TH C., 19 PIECES: \$400/600



1253
ENGLISH GEORGE III STERLING SERVING PIECES, C. 1791-1820, SIX: \$150/250



1254
AMERICAN & ENGLISH STERLING FLATWARE, MID 19TH-EARLY 20TH C., 20 PIECES: \$200/400



1255
AMERICAN STERLING SERVING FORK & SPOON SET, 20TH C., TWO, L 12 1/2": \$150/250



1256
GORHAM 'LANCASTER' STERLING CONDIMENT SPOONS, LATE 19TH C., 16 PIECES: \$75/125



1257
AMERICAN STERLING FLATWARE, EARLY-MID 20TH C., NINE PIECES, L 5"-6": \$75/150



1258
DANISH & AMERICAN STERLING HORS D'OEUVRE FLATWARE, FIFTEEN PIECES: \$150/250



1259
DAVID ANDERSEN ENAMEL & GILT STERLING SALT SPOONS, EARLY 20TH C., 17 PIECES: \$75/125



1260
DAVID ANDERSEN ENAMEL & STERLING FLATWARE, C. 1900-1910, SIX PIECES: \$100/200



1261
WM. B. KERR & CO. STERLING CHILD'S FORK & SPOON SET, EARLY 20TH C., L 4": \$75/125



1262
TIFFANY & CO. SILVER PICKLE/OLIVE FORK, LATE 19TH C., L 8 1/2": \$75/125



1263
CONTINENTAL SILVER APOSTLE SPOON, L 7 1/2": \$100/200



1264
ENGLISH BRASS FOOTMAN,
19TH C., H 11" L 19" D 13":
\$150/250



1269
PAPIER MACHE TRAY TOP
TABLE, EARLY 19TH C., H 20", L
32 1/2" X 23 3/4": \$200/300



1273
ENGLISH MAHOGANY SETTEE & CHAIRS, THREE PIECES, H 33",
L 44": \$200/400



1265
ANTIQUE BRASS ANDIRONS,
PAIR, H 12", W 11", D 19":
\$100/125



1270
KINDEL 'WINTERTHUR'
MAHOGANY CONSOLE/CARD
TABLE, H 30", W 35", D 17":
\$600/800



1274
GEORGIAN STYLE MAHOGANY
CHEST ON CHEST, 20TH C., H
59" L 40" D 20": \$400/600



1276
QUEEN ANNE STYLE MAHOG-
ANY TILT-TOP TABLE, LATE
19TH C., H 25", DIA 27 1/2":
\$150/250



1266
ENGLISH MAHOGANY BUT-
LER'S TABLE, 19TH C., H 20" W
22" L 30": \$125/225



1271
BAKER FURNITURE CO.
MAHOGANY HUNT TABLE, H
28", W 56", D 21": \$200/400



1275
GEORGIAN STYLE MAHOGANY
PEDESTAL TABLE, H 24", W 14
1/2": \$150/300



1277
MAHOGANY CONSOLE, BENCH
& MIRROR, 42" X 27": \$300/600



1267
SHERATON MAHOGANY BOW-
FRONT CHEST, C. 1830, H 39", W
43",: \$400/500



1272
GEORGIAN STYLE MAHOGANY
FLIP-TOP TABLE, H 30", W 34",
D 17": \$300/400



1268
MAHOGANY MARBLE TOP CONSOLE TABLES, 20TH C., PAIR, H 32
1/2" L 14" D 12": \$300/500



1278
QUEEN ANNE STYLE MAHOGA-
NY SLANT-FRONT DESK, H 41",
W 27": \$200/400



1279

HENREDON MAHOGANY DINING SET, 20TH C., TEN PIECES:
\$1,000/2,000



1286

CHINOISERIE PAINTED TWO-DOOR CABINET, C. 1930, H 59", W 32", D 17": \$300/500



1290

LOUIS XV STYLE CARVED WALNUT OPEN ARMCHAIR, H 33": \$150/250



1280

BAKER FURNITURE CO. CHIPPENDALE STYLE DINING TABLE & SET OF CHAIRS (6): \$2,000/3,000



1287

LOUIS XVI STYLE CARVED WALNUT SETTEE, C. 1970, L 53": \$200/400



1291

FRENCH MARBLE TOP DRESSER & CARVED WALL MIRROR, VINTAGE, TWO, H 33"-39": \$300/500



1281

CHIPPENDALE STYLE MAHOGANY PARTNER'S DESK, H 29.5", W 63", D 39": \$600/800



1284

BAKER FURNITURE CO. CHINOISERIE STYLE DESK, H 30", W 66", D 29": \$500/800



1288

LOUIS XVI STYLE CARVED WALNUT SET OF FOUR CHAIRS, C. 1970: \$200/400



1282

BAKER FURNITURE CO. MAHOGANY COFFEE TABLE, MID 20TH C., H 15 1/2", L 48": \$200/400



1285

CHINOISERIE STYLE PAINTED CABINET, 20TH C., H 91", W 39", D 13": \$500/1,000



1289

FRENCH BERGERE CHAIR, ANTIQUE, H 40": \$200/400



1283

BAKER FURNITURE CO. WALNUT & UPHOLSTERED ARMCHAIRS, PAIR, H 40": \$500/700



1292

LOUIS XVI STYLE CARVED WALNUT SIDE CHAIRS, LATE 19TH C., PAIR: \$400/600



1293
MID 20TH CENTURY DINING
SET, TEN PIECES: \$1,200/1,700



1294
FRENCH STYLE SATINWOOD
BEDROOM SUITE, FIVE PIEC-
ES: \$500/700



1295
FRENCH EMPIRE STYLE MAR-
QUETRY INLAID VITRINE, H
73", W 30", D 18": \$250/350



1296
FRENCH MAHOGANY & SAT-
INWOOD THREE-DRAWER
CHEST WITH MARBLE TOP, H
32", W 31", D 18": \$200/300



1297
MAITLAND-SMITH MAHOGA-
NY CANTERBURY, H 20", W 24",
D 14": \$200/400



1298
MAITLAND-SMITH CHESS-
BOARD WITH PIECES: \$75/125



1299
MAITLAND-SMITH CONSOLE
LAMP, H 36": \$50/100



1300
FRENCH STYLE BRASS THREE-
LIGHT CANDLE LAMP, H 16.5":
\$125/250



1301
TURKISH CARPET, ANTIQUE,
14' 0" X 10' 0": \$800/1,000



1302
ISFAHAN WOOL RUG W 5' 10",
L 8' 10": \$500/800



1303
SAROUK PERSIAN RUG, 5' 0" X
3' 6": \$500/700



1304
WOOL ORIENTAL RUG, C. 1970-
1990, W 8' 1", L 10' 1": \$400/600



1305
KERMAN PERSIAN HAND
WOVEN WOOL CARPET, W 8'
9" L 12' 3": \$200/350



1306
BAKHTIAR PERSIAN MAT, 2' 6"
X 2' 3": \$200/400



1307
PERSIAN/TURKOMAN WOOL &
SILK RUG, 3' 6" X 1' 9": \$200/400



1308
TEKKE RUSSIAN RUG,
ANTIQUE, 4' 0" X 2' 6": \$400/500



1309
RUSSIAN KAZAK/PAKISTANI
RUG, 5' 2" X 3' 8": \$500/700



1310
CHINESE HAND-WOVEN PIC-
TORIAL RUG, CIRCA 1900, 5' 7"
X 3' 0": \$200/400



1311
CHINESE PORCELAIN URN, H
30.5", DIA 14": \$400/600



1312
CHINESE PORCELAIN GARDEN
SEAT, H 18", DIA 14": \$200/400



1313
CHINESE ROSE MEDALLION
PORCELAIN PLATTER, C. 1850,
L 18 1/2": \$200/300



1314
CHINESE EXPORT PORCELAIN
BOWL, H 1", DIA 5.25: \$125/250



1315
CHINESE PORCELAIN JARS, C.
1920, PAIR, H 5 1/4" DIA 4 1/4":
\$75/125



1316
CHINESE PORCELAIN BOWLS,
EARLY-MID 20TH C., TWO, DIA
4 1/2" & 7 7/8": \$75/150



1317
ORIENTAL STYLE GLAZED
POTTERY BOWLS, FIVE, DIA 4
1/4"-7 7/8": \$70/100



1318
JAPANESE EARTHENWARE
PLATE, EARLY 20TH C., DIA 12
1/8": \$100/200



1319
CHINESE CARVED HARD
STONE VASE, H 9.5", L 7":
\$150/300



1320
CHINESE SOAPSTONE FIGURE
OF GUAN YIN, H 14": \$500/800



1321
ASIAN JADE TREE, H 10":
\$100/200



1322
CHINESE JADE BUCKLE:
\$100/200



1323
14KT GOLD & CARVED JADE
PENDANT NECKLACE, L 17 1/2":
\$400/600



1324
14KT YELLOW GOLD, CARVED
JADE & ONYX ELEPHANT
PENDANTS, TWO, WITH NECK-
LACE, L 17": \$100/300



1325
14KT YELLOW GOLD LINK
NECKLACE, L 17", & A JADE
PENDANT: \$100/200



1326
CHINESE TOMBSTONE RUB-
BING, 12" X 10": \$300/500



1327
JAPANESE LITHOGRAPH, 26" X
18", BAMBOO: \$150/250



1328
JAPANESE PRINTS, FOUR, 6" X 9": \$150/300



1332
ERNEST D. ROTH, ETCHING, 1913, 20" X 16", 'THE ARCH OF THE CONCA, PERUGIA': \$75/125



1329
FRENCH PAPER & EGLIMISE DIORAMAS, 19TH C., TWO, H 11 1/2" L 15 1/2", 'VUE DE ROUEN ET DE L'EGLISE': \$200/400



1330
AFTER NICOLAS SANSON (1600-1667), ENGRAVED MAPS OF CENTRAL & SOUTH AMERICAN REGIONS, FIVE, 8" X 11": \$300/500



1331
HONORÉ DAUMIER, LITHOGRAPH, 9" X 10", HUNTER FOLLOWED BY WOLF: \$75/125



1333
PHOTOGRAVURE, 12" X 17", 'A HUNTING WE'LL GO!': \$125/250



1334
LLADRO PORCELAIN FIGURE, 'I AM DON QUIXOTE', #1522, H 29", WITH BASE: \$600/1,000



1335
LLADRO PORCELAIN FIGURE GROUP, 'I HAVE FOUND THEE, DULCINEA', #5341, H 13", WITH BASE & CERTIFICATE: \$400/600



1336
LLADRO PORCELAIN FIGURE GROUP, 'PALACE DANCE', H 15 1/2", W 9", #6373: \$300/500



1337
LLADRO PORCELAIN CLOWN FIGURES, FOUR, H 7"-9", L 15": \$200/400



1338
LLADRO GRES FIGURES, FOUR, H 7 3/4"-9 3/4": \$150/250



1339
LLADRO GRES FIGURES, TWO, H 8": \$100/200



1340
LLADRO PORCELAIN ANIMAL FIGURES, THREE, H 2"-7": \$100/200



1341
LLADRO PORCELAIN DOG FIGURES, FOUR, H 4"-6": \$150/250



1342
LLADRO PORCELAIN FIGURES OF WOMEN, FOUR, H 9"-11": \$200/400



1343
LLADRO PORCELAIN FIGURE GROUP, 'TRIMMING THE TREE', #5897, H 13", W 10": \$200/400



1344
LLADRO PORCELAIN FIGURE GROUP, 'THE DOLPHINS', #6436, H 8", W 22", WITH WOOD BASE: \$200/400



1345
LLADRO PORCELAIN FIGURES
OF GIRLS, THREE, H 7"-10 3/4":
\$200/400



1346
LLADRO PORCELAIN FIGURES
OF CHILDREN, FIVE, H 5 1/2"-
8": \$150/250



1347
LLADRO PORCELAIN FIGURES
OF LADIES, THREE, H 9"-12":
\$200/400



1348
LLADRO PORCELAIN FIGURES
OF CHILDREN, THREE, H 5 3/4"-
8 1/2": \$150/250



1349
LLADRO PORCELAIN FIG-
URES OF CHILDREN, THREE, H
8"-10": \$200/400



1350
LLADRO PORCELAIN &
BISQUE FIGURES OF MEN,
THREE, H 10"-14": \$200/400



1351
LLADRO PORCELAIN FIGURE,
H 16 1/2", 'MOSES': \$200/300



1352
LLADRO GRES FIGURE,
'GABRIELA', #2355, H 13", W 8":
\$150/250



1353
LLADRO GRES FIGURE GROUP
OF GIRLS & A YOUNG LADY,
TWO, H 11" & 17": \$150/250



1354
LLADRO PORCELAIN FIGURE,
H 11", W 6", BOY ON DONKEY:
\$50/75



1355
LLADRO PORCELAIN FIGURES
OF WOMEN, THREE, H 14"-15":
\$200/400



1356
LLADRO PORCELAIN FIGURES
OF LADIES, THREE, H 10"-12":
\$200/300



1357
LLADRO PORCELAIN FIGURES
OF LADIES, THREE, H 10"-11":
\$200/300



1358
FARINELLI PORCELAIN FIG-
URES, THREE, H 9"-15": \$75/125



1359
ROYAL COPENHAGEN PORCE-
LAIN DUCK: \$50/100



1360
CYBIS BISQUE FIGURE OF A
RACCOON, H 7": \$150/200



1361
CYBIS BISQUE FIGURE OF
WENDY, H 7": \$60/80



1362
VOLKSTEDT, GERMAN PORCE-
LAIN FIGURE GROUP, C. 1920, H
12 3/4", W 7": \$100/200



1363
GERMAN PORCELAIN FIGURE
PLATEAU, H 11.25", L 10.2", D 7":
\$300/500



1364
DRESDEN LACE PORCELAIN
FIGURES OF DANCERS, FIVE, H
4"-10 1/2": \$150/250



1365
14KT YELLOW GOLD & JADE
RING, BROOCH & PAIR OF
EARRINGS: \$400/600



1366
ITALIAN 14KT YELLOW GOLD
& DIAMOND EARRINGS, PAIR,
& ANOTHER PAIR OF EAR-
RINGS: \$200/300



1367
WHITE GOLD & GEMSTONE
RINGS, TWO: \$400/600



1368
14KT WHITE GOLD & AQUA-
MARINE RING, SIZE 6 1/4:
\$200/400



1369
14KT WHITE GOLD & PERIDOT
RING, SIZE 6 3/4: \$200/300



1370
18KT WHITE GOLD & SEMI
PRECIOUS STONE LEOPARD
RING, SIZE 8: \$200/400



1371
14KT YELLOW GOLD HINGED
BANGLE BRACELET & A GOLD
RING: \$250/350



1372
14KT YELLOW GOLD LINK
BRACELETS, TWO, L 7":
\$250/350



1373
14KT YELLOW GOLD CHAIN
LINK BRACELETS, TWO, L 8":
\$250/350



1374
14KT YELLOW & WHITE GOLD
NECKLACES, TWO, L 17" & 18":
\$250/350



1375
ITALIAN 14KT YELLOW GOLD
BRACELET, L 7": \$150/250



1376
ITALIAN 14KT YELLOW GOLD
BRACELET, L 7": \$200/300



1377
ITALIAN 14KT YELLOW GOLD
HERRINGBONE NECKLACE, L
15": \$150/250



1378
14KT YELLOW GOLD ROPE
STYLE NECKLACE, L 18":
\$150/250

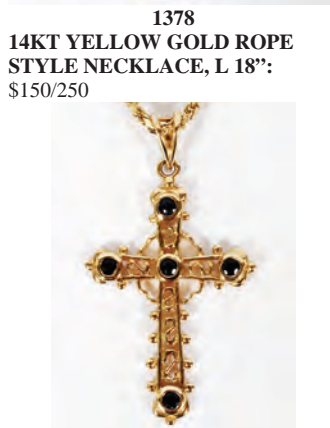

1379
14KT YELLOW GOLD ROPE
STYLE NECKLACE WITH
CROSS PENDANT, L 22":
\$150/250



1380
14KT ROSE GOLD ROPE STYLE
NECKLACE WITH AN OPAL
PENDANT, L 24": \$150/250



1381
14KT YELLOW GOLD CHAIN
W/ TIGER PENDANT, L 22 1/2":
\$200/400



1382
14KT YELLOW GOLD LINK
BRACELETS, TWO, L 6 3/4":
\$200/300



1383
14KT YELLOW GOLD NUG-
GET LINK BRACELET, L 7 1/4":
\$200/300



1384
18KT YELLOW GOLD & PLATI-
NUM LINK BRACELET, L 7":
\$200/400



1385
ITALIAN 14KT WHITE GOLD
NECKLACES, TWO, L 15 3/4":
\$150/250



1386
ITALIAN 14KT YELLOW GOLD
NECKLACE WITH HEART PEN-
DANT, L 17 1/2": \$100/200



1387
14KT GOLD NECKLACE, L 28":
\$200/400



1388
14KT YELLOW GOLD & BLUE
SAPPHIRE PENDANT AND PAIR
OF EARRINGS.: \$200/300



1389
14KT YELLOW GOLD & PERI-
DOT HOOP EARRINGS, PAIR, L
1/2": \$150/250



1390
ITALIAN 14KT YELLOW GOLD
NECKLACE WITH DIAMOND
ENHANCED HEART PENDANT,
L 18": \$100/200



1391
14KT YELLOW GOLD LINK
NECKLACE, L 19": \$200/300



1392
14KT YELLOW GOLD NECK-
LACE & SAILBOAT PENDANT, L
19": \$200/400



1393
14KT YELLOW GOLD NECK-
LACE & GERMAN SHEPHERD
PENDANT, L 16": \$150/250



1394
KABANA 18KT YELLOW GOLD
& ENAMEL SEA TURTLES PEN-
DANT, W 1 1/2": \$200/400



1395
KABANA 14KT YELLOW GOLD,
OPAL & DIAMOND STARFISH
PENDANT WITH NECKLACE, L
19": \$200/400



1396
14KT WHITE GOLD & OPAL
SAILBOAT PENDANT WITH
NECKLACE, L 19": \$200/400



1397
14KT YELLOW GOLD ROPE
STYLE NECKLACE WITH TRI-
COLOR SAILBOAT PENDANT, L
19 1/2": \$150/250



1398
14KT YELLOW GOLD NECK-
LACE WITH MEZUZAH
PENDANT, L 18": \$150/250

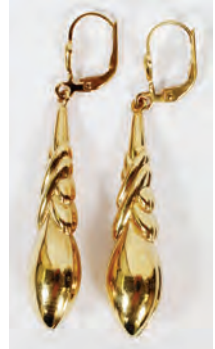

1399
ITALIAN 18KT YELLOW GOLD
PENDANT EARRINGS, PAIR, L
2": \$100/200

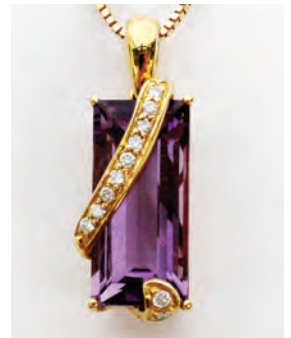

1400
14KT YELLOW GOLD BOX
LINK NECKLACE WITH AME-
THYST & DIAMOND PENDANT,
L 17": \$200/300



1401
14KT GOLD & DIAMOND
ENHANCERS, PAIR, L 1 3/4":
\$200/300



1405
STEPHEN KOPIEC, NEW YORK
MINK STOLE: \$150/250



1409
9KT YELLOW GOLD, ENAMEL,
TURQUOISE & SEED PEARL
LOCKET, C. 1870, DIA 1 1/8":
\$150/300



1413
DUTCH BRASS SNUFF BOX, C.
1800, L 6 1/2": \$100/150



1414
FRENCH OPERA GLASSES, C.
1850: \$50/100



1402
14KT WHITE GOLD & PERIDOT
RING, SIZE 6.5: \$200/300



1406
AFTER WILLIAM STRUTT
(1926-1915), OIL ON CANVAS,
19TH C., 4" X 6", 'A LITTLE
CHILD SHALL LEAD THEM':
\$50/100



1410
VICTORIAN MOURNING BEADS
WITH CAMEO PENDANT, C.
1890, L 36": \$75/125



1415
FRENCH GILT METAL &
MOTHER OF PEARL ACCESSO-
RIES, EARLY 20TH C., THREE
PIECES: \$100/200



1403
ARCTIC FOX FUR COAT,
VINTAGE, SIZE 6, FURS BY
ROBERT: \$600/800



1407
ANTIQUE PORTRAIT MINI-
TURES, EARLY-MID 19TH C.,
THREE, & A BONE BOX, L 2":
\$200/300



1416
FRENCH MOTHER-OF-PEARL,
LACE & PAPER FAN, 19TH C.,
8" L 16": \$100/200



1411
FRENCH FIGURAL BRASS CAN-
DESTICKS, EARLY 20TH C.,
PAIR, H 8 1/2" L 3 1/4": \$100/200



1404
MINK COAT, L 47": \$200/400



1408
FRENCH ENAMEL PORTRAIT
LOCKET, C. 1900, L 1 1/4":
\$200/300



1412
ENGLISH ART NOUVEAU GILT
METAL BOX, EARLY 20TH C.,
H 3 1/2" L 12 3/4" D 4 1/2": \$100/150



1417
WELLER FIGURAL POTTERY
LAMP BASE, H 20", DIA 9":
\$300/400



1418
FRENCH LEGRAS STYLE
HAND-PAINTED GLASS VASE, H
10 3/4" DIA 4": \$100/200



1419
NIPPON ART NOUVEAU POR-
CELAIN VASE, C. 1900, H 12" W
7 3/8": \$100/200



1420
NIPPON HAND-PAINTED POR-
CELAIN VASE, EARLY 20TH C.,
H 7 1/2" W 6": \$100/200



1421
NIPPON HAND-PAINTED POR-
CELAIN MUG, EARLY 20TH C.,
H 5" W 4 1/4": \$50/100



1422
NIPPON HAND-PAINTED POR-
CELAIN VASE, C. 1930, H 8 1/2"
W 5": \$75/150



1423
WILLIAM MOORCROFT
'PLUM' POTTERY VASE, MID
20TH C., H 4": \$50/100



1424
PEWABIC POTTERY TILES, SIX,
4" X 4": \$50/100



1425
ITALIAN POTTERY MINIATURE
SCREENS, PAIR, H 17", W 17", D
3": \$75/125



1426
BARKER BROS. LTD., ENGLISH
STERLING MINIATURE TEA
SET, 1913, EIGHT PIECES, DIA
3.5": \$100/300



1427
AMERICAN STERLING DRESS-
ER SET, EARLY 20TH C., SEVEN
PIECES, ENCASED: \$100/200



1428
ENGLISH STERLING SILVER
LUNCH KNIFE-SET HALL
MARK (12): \$150/300



1429
STERLING TEASPOON GROUP-
ING, 10 PIECES: \$150/250



1430
FRANK SMITH, HUNT SILVER
CO. & HAWKES STERLING
TABLE WARE, FOUR PIECES, L
7": \$200/300



1431
SUCKLING LTD. STERLING &
ENAMEL TEASPOONS, C. 1913-
14, SIX, L 4 1/8": \$50/100



1432
WHITING DIV. OF GORHAM,
TOWLE & OTHER STERLING
FLATWARE & SERVING PIECES
(9), 19TH-EARLY 20TH C., PLUS
SILVERPLATE: \$100/200



1433
TOWLE STERLING CONVERT-
IBLE CANDELABRA, PAIR, H
13": \$300/500



1434
ENGLISH STERLING OPEN
SALTS, BIRMINGHAM, 1894-95,
PAIR, L 2 1/2", & AN ENAMELED
COMPACT: \$50/100



1435
JAPANESE STERLING FIGURAL PICKS, SET OF EIGHT, & A BULL WITH SWORD PICKS:
 \$50/100



1436
CHINESE SILVER CORDIALS, EARLY 20TH C., EIGHT, H 3 1/4": \$200/400



1437
ENGLISH SHEFFIELD PLATE COFFEE URN, EARLY 19TH C., H 18", W 11": \$250/500



1438
ENGLISH SILVER PLATE THREE-LIGHT CANDELABRA, LATE 19TH C., PAIR, H 19 3/4", W 17 1/2": \$200/300



1439
RICHARD HODD & SON ELECTROPLATE SILVER CONVERTIBLE CANDELABRUM, LATE 19TH C., H 18", W 12":
 \$150/250



1440
SILVERPLATE DOMED SERVER & PIE SERVER, TWO PIECES:
 \$75/125



1441
AMERICAN SILVER PLATED WELL-AND-TREE PLATTER & GRAVY BOATS, THREE PIECES:
 \$75/125



1442
SILVERPLATE SERVING TRAYS & SILENT BUTLER, THREE PIECES: \$75/125



1443
SILVERPLATE BOWLS & A WARMING DOME, FOUR PIECES: \$50/100



1444
AMERICAN & ENGLISH SILVER PLATE SERVING PIECES, FIRST HALF 20TH C., EIGHT PIECES:
 \$100/200



1445
BARKER BROTHERS SILVER-PLATE OPEN SALTS & PEPPER SHAKERS, FOUR SETS: \$50/100



1446
ELLIS-BARKER SILVERPLATE OPEN SALTS & PEPPER SHAKERS, FOUR SETS: \$50/100



1447
WALLACE STERLING SALT & PEPPER SHAKERS, PAIR, H 3 3/4": \$50/100



1448
CRYSTAL & STERLING TABLEWARE, ELEVEN PIECES:
 \$100/175



1449
VINTAGE SILVER PLATE AND GLASS TANTALUS SET, H 13", L 15": \$100/200



1450
FRENCH HAMMERED METAL & GREEN GLASS DECANTER, H 10": \$100/150



1451
RUSSIAN PIGEON BLOOD GLASS CORDIALS, NINE, H 5 1/4": \$150/250



1452
VICTORIAN CRANBERRY GLASS PITCHER & TUMBLERS, 19TH C., SET OF SEVEN PIECES:
 \$100/200



1453
CLEAR TO RUBY CRYSTAL GOBLET, TWELVE, H 5.75":
 \$100/150



1454
HAWKES AMERICAN CUT GLASS WATER GOBLET & BOWL, ELEVEN PIECES, H 6 1/4", DIA 7 7/8": \$150/250



1455
AMERICAN BRILLIANT CUT GLASS BOWL, H 5", DIA 11.5":
 \$100/200



1456
AMERICAN CUT GLASS PUNCH BOWL, H 7.25", DIA 14.5":
 \$250/500



1457
CZECHOSLOVAKIA CUT GLASS COMPOTE, H 6", W 14":
 \$100/200



1458
CZECHOSLOVAKIA CUT
GLASS BASKET, H 13", L 14", D
11": \$100/200



1459
CRYSTAL GOBLETS, TEN:
\$100/150



1460
AMERICAN CUT GLASS BOWL,
H 2.5", DIA 9": \$75/125



1461
INTAGLIO CUT GLASS PITCH-
ER & TUMBLERS, SIX PIECES,
H 10 1/2": \$100/150



1462
SEVRES, FRENCH CRYSTAL
FISH, H 9 1/2", L 9 1/2": \$150/200



1463
SWAROVSKI CRYSTAL ANI-
MALS, FLOWERS & HEARTS,
TWELVE PIECES, L 1"-3":
\$150/250



1464
SWAROVSKI CRYSTAL KUDU,
H 4", L 4", 'INSPIRATION AFRI-
CA': \$50/100

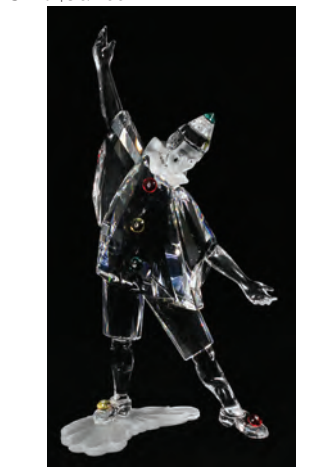

1465
SWAROVSKI CRYSTAL FIG-
URE, H 8", L 5", 'MASQUERADE
PIERROT': \$50/100



1466
SWAROVSKI CRYSTAL BALLE-
RINA, H 6", L 3 1/2": \$75/100



1467
SWAROVSKI CRYSTAL
WHALES, H 4 1/4", L 4", 'CARE
FOR ME': \$75/150



1468
SWAROVSKI CRYSTAL DOL-
PHINS, H 3", L 5", 'LEAD ME':
\$75/125



1469
SWAROVSKI CRYSTAL
WHALES, H 4 1/2", L 4", 'CARE
FOR ME': \$75/125



1470
SWAROVSKI CRYSTAL FIG-
URES, FIVE, H 1"- 2", L 1 1/2"- 3":
\$75/100



1471
SWAROVSKI CRYSTAL CLOCK,
DIA 5", 'THE SUN': \$75/125



1472
SWAROVSKI CRYSTAL HARP,
H 4", L 2": \$50/75



1473
SWAROVSKI CRYSTAL SEA
SHELL, H 2 3/4": \$50/100



1474
SWAROVSKI CRYSTAL CLAM
WITH PEARL: \$50/100



1475
SWAROVSKI CRYSTAL FLA-
MINGO, H 5 3/4": \$150/200



1476
SWAROVSKI CRYSTAL
PLAQUES, THREE: \$50/75



1477
SWAROVSKI CRYSTAL MINIA-
TURE VIAL, L 2 1/4": \$40/60



1478
DAUM CRYSTAL BEARS (2) & A
VASE, H 8": \$100/200



1479
CRYSTAL SWANS, FIVE: \$50/100



1480
WATERFORD CRYSTAL
CLOCKS & BELLS, SEVEN
PIECES, H 4 1/2"-5": \$100/200



1481
WATERFORD CRYSTAL
BOWLS, THREE, DIA 5"-10":
\$100/200



1482
WATERFORD CRYSTAL VASES
(3) & 'MILLENNIUM' BOTTLE
HOLDER, H 3"-7": \$100/200

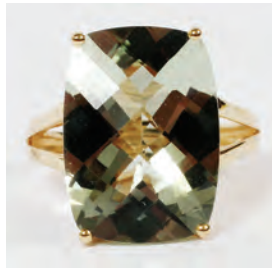

1483
14KT YELLOW GOLD & GREEN
AMETHYST SOLITAIRE RING,
SIZE 7: \$100/300



1484
14KT WHITE & YELLOW GOLD
RING, SIZE 7 3/4: \$75/125



1485
14KT YELLOW GOLD & PEARL
BRACELET & PAIR OF EAR-
RINGS, L 7": \$100/200



1486
14KT YELLOW GOLD BEAD
NECKLACE, L 16": \$300/500



1487
14KT YELLOW GOLD & OPAL
PENDANT ON CHAIN: \$150/200



1488
14KT YELLOW GOLD & TOUR-
MALINE RING, SIZE 3 1/2:
\$150/250



1489
14KT FINE CHAIN: PERIDOT
AND AMETHYST PENDANTS L
17.5": \$200/400



1490
14KT YELLOW GOLD, PINK
SAPPHIRE & DIAMOND NECK-
LACE, L 16": \$100/200



1491
14KT WHITE GOLD, PERIDOT &
DIAMOND RING: \$150/250



1492
ITALIAN 14KT YELLOW GOLD
LINK BRACELET, L 7": \$100/200



1493
ITALIAN 18KT TWO-COLOR
GOLD BAND, SIZE 7.5: \$100/200



1494
14KT YELLOW GOLD BAND
RING, SIZE 7 3/4: \$100/200



1495
18KT YELLOW GOLD BAND
RINGS, THREE: \$75/125



1496
ITALIAN 18KT YELLOW GOLD
& ENAMEL GLOBE OF THE
WORLD CHARM, L 1": \$100/150



1497
14KT YELLOW GOLD ANIMAL
CHARMS, SIX, L 3/4"-1 1/2":
\$200/300



1498
14KT YELLOW GOLD & SEMI
PRECIOUS STONE PENDANTS,
EIGHT, L 1": \$100/200



1499
14KT YELLOW GOLD & SEMI
PRECIOUS STONE PENDANTS,
THREE, L 3/4", INCLUDING
AMETHYST: \$100/200



1500
14KT WHITE GOLD BAND
RINGS, TWO: \$150/250



1501
18KT WHITE GOLD EARRINGS,
TWO PAIRS: \$150/250



1502
14KT WHITE GOLD & BLUE
TOPAZ RING, SIZE 6.5: \$100/200



1503
18KT WHITE & YELLOW GOLD
RING, SIZE 8.5: \$100/200



1504
18KT WHITE GOLD RING, SIZE
7: \$100/200



1505
18KT YELLOW GOLD BAND,
SIZE 9: \$100/200



1506
18KT YELLOW GOLD RING,
SIZE 7: \$100/200



1507
14KT YELLOW GOLD FLORI-
FORM RING, SIZE 8 1/2: \$100/200



1508
ANTIQUE BRASS & ONYX OIL
LAMP, H 29", W 8": \$100/150



1509
ANTIQUE BRONZE TWO-LIGHT
WALL SCONCES, PAIR, H 13":
\$150/300



1510
FLORENTINE STYLE CARVED
WOOD MIRRORS, PAIR, 38" X
19": \$50/150



1511
WROUGHT IRON ARCHED TOP
MIRROR, 45" X 35": \$200/300



1512
VICTORIAN WALNUT MIRROR
& SHELF: \$100/200



1513
VICTORIAN CARVED WALNUT
SIDE CHAIR, C. 1850: \$75/125



1514
ANTIQUE AMERICAN SECRE-
TARY DESK, H 71", W 31", D 20":
\$400/500



1515
ANTIQUE HALL STAND, H 75",
W 27", D 12": \$300/400



1516
CHIPPENDALE STYLE SECRE-
TARY/BOOKCASE, H 78", W 32",
D 16": \$150/250



1517
MAHOGANY UPHOLSTERED
DINING CHAIRS, SET OF SIX, H
40": \$400/500



1518
SCHUMACHER FURNISHINGS
UPHOLSTERED SOFA, H 32", L
80": \$300/400



1519
MAHOGANY BUTLER'S TABLE,
H 18", W 39", D 36": \$25/50



1524
AMERICAN MAPLE CHEST OF
DRAWERS, LATE 19TH C., H 50",
W 42", D 22": \$200/300



1529
VICTORIAN WALNUT &
MARBLE TOP THREE-DRAWER
CHEST H 29", W 45", D 20", &
MIRROR: \$150/200



1533
CHIPPENDALE STYLE MAHOG-
ANY CHILD'S HIGHCHAIR:
\$50/75



1520
MAHOGANY PEDESTAL
TABLE, C. 1940, H 22", W 18":
\$50/75



1525
AMERICAN MAPLE BED, 19TH
C., H 62", W 36": \$75/125



1530
VICTORIAN MAHOGANY SIDE
CHAIR C 1870: \$50/75



1534
HITCHCOCK PAINTED BLACK
& STENCILED SIDE CHAIRS,
19TH C., PAIR: \$50/100



1521
SAARINEN TULIP TABLE, H 29",
DIA 30": \$75/125



1526
HEPPLEWHITE STYLE
MAHOGANY SERVING TABLE,
C. 1900, H 28", W 28", D 18":
\$75/125



1531
HEPPLEWHITE STYLE
MAHOGANY SIDE CHAIRS, C.
1920, PAIR: \$50/100



1535
QUEEN ANNE STYLE MAHOGA-
NY BENCH, C. 1900, H 17", W 18",
D 14": \$25/75



1522
DUNBAR LEATHER DESK
CHAIR: \$100/150



1527
BERKEY & GAY FURNITURE
MAHOGANY CHINA CABINET,
H 72", W 36", D 17": \$50/100



1523
OAK COFFEE TABLE INSET
WITH DELFT TILES, H 18", W
54", D 18": \$25/75



1528
MAHOGANY TEA CART WITH
DROP LEAF, H 28", L 25": \$75/100



1532
ANTIQUE MAHOGANY SIDE
CHAIR WITH RUSH SEAT:
\$50/100



1536
COUNTRY FRENCH WALNUT
OPEN CURIO CABINET, H 82",
W 32", D 23": \$100/150



1537
NICHOLAS STONE CO. SPINDLE
BACK CHERRY WOOD BAR
STOOLS, THREE: \$100/200



1538
SYRIAN TABLE WITH MARBLE
TOP, DIA 18": \$75/125



1539
BAKER FURNITURE CO.
MAHOGANY FLOOR LAMP, H
47": \$50/100



1540
MAHOGANY WALL PLANTER H
36": \$25/50



1541
WATERBURY CLOCK CO.
MAHOGANY SHELF CLOCK,
LATE 19TH C., H 28", W 17 1/2":
\$125/250



1542
TRUMEAU MIRROR WITH
PRINT OF GIRL, 50" X 13":
\$40/60



1543
ANTIQUE PRINT, C. 1900, W 18"
SQUARE, YOUNG GIRL WITH
MAN ON HORSEBACK WITH
COWS: \$25/75



1544
OVAL PRINT, FLORAL STILL
LIFE, 23" X 33": \$50/75



1545
NEEDLEPOINT OF A SEATED
BOY, 19" X 16", FRAMED:
\$100/200



1546
NEEDLEWORK SAMPLER, 27" X
21", FRAMED: \$100/200



1547
PRINT, 25" X 32": \$50/100



1548
AFTER TOBY E. ROSENTHAL,
PRINT, 24" X 28", 'THE CAR-
DINAL'S PORTRAIT': \$50/100



1549
CHINESE FAUX IVORY
CARVED SCULPTURE, H 2 1/2",
L 7 1/2": \$40/80



1550
DOROTHY & PAUL GUTIER-
REZ BLACKWARE POTTERY
FIGURE & SANTA CLARA SEED
POTS (2), H 1 1/2"-2 1/2": \$50/100



1551
DONA ROSA BLACKWARE POT-
TERY & TAXCO SILVER ON
COPPER, FOUR PIECES, H 2"-6":
\$50/100



1552
LOS BALLESTEROS, MEXI-
CAN STERLING BRACELET &
OTHER SOUTHWEST JEWEL-
RY, 18 PIECES: \$300/500



1553
SOLID SILVER NUGGET PEN-
DANTS, DANISH & OTHER
STERLING JEWELRY, TWELVE
PIECES: \$100/200



1554
VINTAGE COSTUME JEWELRY,
23 PIECES, SCHIAPARELLI,
HOBE, KREMENTZ & OTHERS:
\$100/200



1555
RHINESTONE & BEAD COS-
TUME JEWELRY, 33 PIECES,
CORO, HOBE, KRAMER, TRI-
FARI & OTHERS: \$150/300



1556
GOLD TONE, FAUX JADE &
AMBER HUE COSTUME JEW-
ELRY, 25 PIECES, KENNETH
LANE, HOBE, TRIFARI & OTH-
ERS: \$150/250

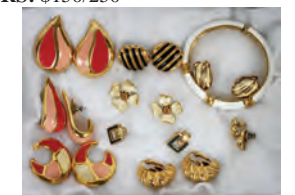

1557
CHRISTIAN DIOR, GIVENCHY
& NAPIER ENAMEL COSTUME
EARCLIPS/EARRINGS, NINE
PAIRS, & TRIFARI BRACELET:
\$50/100



1558
COSTUME JEWELRY COL-
LECTION, OVER 100 PIECES,
INCLUDING ARTHUR PEPPER
& MONET: \$100/300

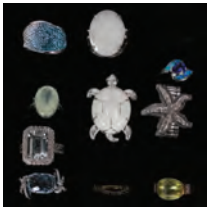

1559
DESIGNER COSTUME RINGS
(9): \$150/250



1560
SILVER NECKLACE WITH
LOBSTER-CLAW CLASP (1) L
18": \$75/125



1561
HONEY COLOR NECKLACES (3)
COSTUME-JEWELRY L 45MM
EACH: \$25/125



1562
PEARL NECKLACE & PEN-
DANT, L 18": \$75/125



1563
AMERICAN OPALINE/BLACK
GLASS NECKLACE, L 77MM:
\$100/150



1564
CONTEMPORARY HOOKAH, H
18": \$50/100

1565
DESIGNERS ENAMEL & BRASS
DRESSER FRAME (1) H 11" W
9": \$25/125



1566
ENGLISH BURL WALNUT &
PARQUETRY LAP DESK, MID
19TH C., H 6", W 16", D 9":
\$75/150



1567
ALFRED DUNHILL OF LONDON
MAHOGANY HUMIDOR, H 5
1/2", W 12": \$75/150

1568
JAPANESE LACQUER TRAY, L
23" X 9": \$25/75



1569
RED LACQUER & MOTHER OF
PEARL INLAID BOX: \$50/100



1570
ORIENTAL STYLE BASKET, H
20", W 14": \$50/100

1571
CHINESE CLOISSONNÉ ENAMEL
VASE, 19TH.C. H 8 3/4": \$30/50

1572
CHINESE EXPORT PORCELAIN
PLATE, 18TH C., DIA 9 1/2":
\$25/50



1573
FLINTRIDGE PORCELAIN
PARTIAL DINNER SERVICE, 36
PIECES: \$75/125



1574
GERMAN PORCELAIN FRUIT
BOWLS & BISCUIT JAR, EARLY
20TH C., THREE PIECES: \$75/125



1575
CAULDON & STAFFORDSHIRE
BLUE TRANSFER CHOP PLATE:
\$20/40

1576
ENGLISH BLUE TRANSFER
PLATES, BOWLS & PITCHER,
MID-LATE 19TH C., SIX PIECES:
\$50/100



1577
COALPORT 'OLD COALPORT'
DINNER WARE, 29 PIECES:
\$50/100



1578
BISQUE NESTING HENS, LATE
19TH C., TWO, L 9" & 10":
\$50/100



1579
ENGLISH STAFFORDSHIRE
POTTERY FIGURE, C. 1850 H
14" L 10": \$50/75

1580
ENGLISH STAFFORDSHIRE
FIGURES, 19TH C., THREE, H
4"-6": \$25/50



1581
ENGLISH CERAMIC & TRANS-
FER WARE MUGS (14), 19TH
C., INCLUDING CHILDREN'S:
\$75/150



1582
ENGLISH LUSTERWARE
PITCHERS, FOUR, H 2 1/4"-6":
\$50/70



1583
ENGLISH 'FROG' PORTER
MUGS (2) & ANOTHER MUG,
19TH & 20TH C., H 3 1/2"-4":
\$50/75

1584
QUIMPER, FRENCH POTTERY
PLATES, TWO, DIA 9 1/2": \$25/50

1585
CONTINENTAL PORCELAIN
TEA SET, 18 PIECES, ORNITHO-
LOGICAL DESIGN: \$25/50



1586
FRENCH ANTIQUE PORCELAIN
RIM SOUP BOWLS & PLATES,
LIMOGES TEA CUPS & SAU-
CERS, 25 PIECES: \$50/75



1587
CHINESE PORCELAIN BOWLS,
ELEVEN, DIA 4 1/2", INCLUDING
ANTIQUÉ: \$50/100

Lots 1588-1610
Available Online

Sunday Auction



2001

RAIMUND VON WICHERA, OIL ON CANVAS, 19TH C., H 29", W 42", "GUINEVERE & THE COURT AT CAMELOT": \$15,000/25,000

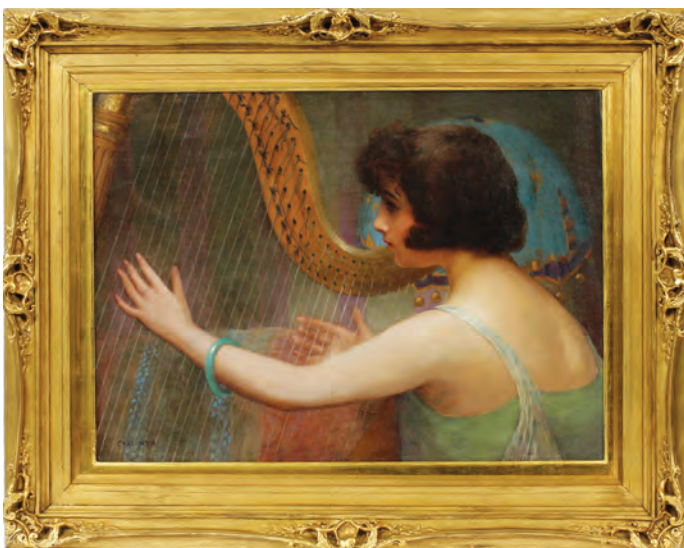

2002

CARL NYS (B. 1858), OIL ON CANVAS, C. 1910, H 21", W 29", "THE HARP PLAYER": \$3,000/5,000



2003

THERESE-MARIE GERALD (ROMANIAN/FRENCH 1886-1957), OIL ON CANVAS, C. 1910, H 15" W 18": \$2,000/4,000

Sunday Page 1

For more information on all our auction items, visit our website at www.DUMOART.com



2004

FRANK MILES (BRITISH 1852-1891), OIL ON CANVAS, 1882, H 37", W 29", "FOR PITY AND LOVE ARE AKIN": \$10,000/20,000



2006

ERNEST GUSTAVE GIRADOT, RBA (BRITISH FL. 1860-1893), OIL ON CANVAS, 1860, H 20", W 15", "THE ADORING MOTHER": \$1,500/2,500



2005

JOHN REINHARD WEGUELIN, JR., (BRITISH 1840-1927), OIL ON CANVAS, H 24", W 20", "PSYCHE": \$10,000/15,000



2007

JAMES COLLINSON (1825-1881), OIL ON CANVAS, C. 1860, H 24", W 20", "THE SISTERS": \$6,000/10,000



2008
WILLIAM GILL (BRITISH FL. 1826-1869), OIL ON WOOD PANEL, 1864, H 13", W 9", "SWINGING THE DAY AWAY": \$1,000/1,500



2010
NARCISSE VIRGILE DIAZ DE LA PENA (FRENCH 1808-1876), OIL ON CANVAS, H 23", W 18", NYMPHS IN FOREST: \$10,000/15,000



2009
ATTRIBUTED TO WILLIAM SALTER, RBA (1804-1875), OIL ON CANVAS, C. 1850, H 45", W 36", "PORTRAIT OF ELEANOR & MARY ANN RICHARDS": \$5,000/8,000



2011
WILLIAM DUNLAP (AMERICAN 1766-1839), OIL ON CANVAS, H 25", W 19", INTERIOR COURTING SCENE: \$2,000/4,000



2012

L.M. WEBB, BRITISH OIL ON CANVAS, 1905, H 11 3/4", W 18 1/4":
\$1,000/2,000



2015

THOMAS KEITH ROBERTS [CANADIAN, 1909-1998], OIL ON BOARD, H 23 3/8" W 29 1/2", LAKE SCENE: \$1,000/2,000



2013

ATTRIBUTED TO HENRI DE BEUL (1845-1900), OIL ON CANVAS, H 32", W 52": \$3,000/5,000



2016

WILSON HENRY IRVINE (1869-1936), OIL ON CANVAS, 18" X 24",
'SCENE AT FOX LAKE, ILLINOIS': \$2,000/4,000



2014

ENGLISH REGENCY, UNSIGNED OIL ON CANVAS, C. 1820, H 30", W 25": \$800/1,200



2017

A. CASTRINGIUS, GERMAN OIL ON CANVAS, C. LATER 19TH C., H 16", W 24": \$800/1,200



2018

MOSES SOYER (AMERICAN 1899-1974), OIL ON CANVAS, 1953, H 20", W 16", PENSIVE SEATED LADY: \$1,000/2,000



2021

RUGGERI OIL ON CANVAS, H 40", L 29.75", STILL LIFE OF FLOWERS: \$2,000/400



2024

MICHAUX (20TH C.), OIL ON CANVAS, C. 1970, 46" X 28 1/2", FLORAL STILL LIFE: \$1,000/1,500



2019

FRED GRAYSON SAYRE [AMERICAN, 1879-1939], OIL ON CANVAS, H 7 1/2" W 9 1/4", DESERT LANDSCAPE: \$1,000/1,500



2022

PHIL MORRIS, OIL ON BOARD H 29.5" W 20" CROSSING THE STREAM: \$1,000/2,000



2025

GIULIO ROSATI (ITALIAN 1858-1917), ORIENTALIST WATERCOLOR & GOUACHE, SIGHT H 18", W 12", BRASS MERCHANT WITH ARAB BUYER: \$1,500/3,000



2020

YOLANDE ARDISSONE [FRENCH, B. 1927], OIL ON CANVAS, H 21" W 17 1/2": \$1,500/2,500



2023

ALESSANDRA TASSAN, PAINTING ON WOOD PANEL, H 13", W 18", SPANISH INQUISITION: \$3,000/5,000



2026

MANNER OF DAVID TENIERS OIL ON WOOD PANEL H 9 1/2" L 13 3/4": \$2,000/3,000



2027

ROCKWELL KENT (AMERICAN 1882-1971), INK DRAWING ON PAPER, H 4 1/2", W 11 1/2", "GREENLAND": \$1,800/3,800



2029

PAUL JENKINS (AMERICAN 1923-2012), WATERCOLOR, 1979, H 30", W 42", "PHENOMENA GREEK FIRE": \$10,000/12,000



2028

QI BAISHI (CHINESE, 1864-1957), WATERCOLOR ON PAPER SCROLL, H 51", W 21": \$50,000/90,000



2030

ROMARE BEARDEN (AMERICAN 1911-1988), COLOR SCREEN-PRINT, 1979/1980, H 12", W 16", "OUT CHORUS": \$2,000/4,000



2031

YOLANDE ARDISSONE [FRENCH, B. 1927], OIL ON CANVAS, H 24" W 28": \$1,500/2,500



2032

JEAN DUBUFFET (FRENCH 1901-1985), SILKSCREEN SCROLL ON SILK, 1981, H 20", L 239", "PARCOURS": \$10,000/12,000



2033

JOHN SLOAN (AMERICAN 1871-1951), ETCHING, 1916, H 5 1/8", W 6 7/8", "MCSORLEY'S BACKROOM": \$1,000/1,800



2034

ALEXANDER CALDER (1898-1976), COLOR LITHOGRAPH, #56/150, 29" X 43", "THE WAY TO THE WORD": \$1,000/1,800



2035

ALEXANDER CALDER (AMERICAN 1898-1976), COLOR LITHOGRAPH, H 26", W 38", "CIRCUS": \$800/1,200

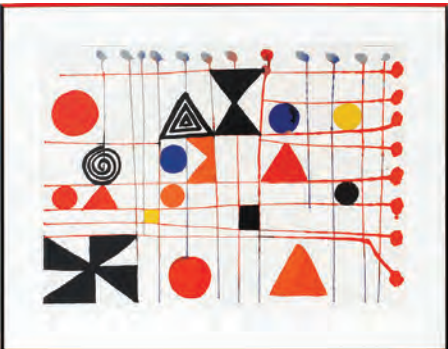

2036

ALEXANDER CALDER, COLORED LITHOGRAPH, H 22", L 29.5", "QUILT": \$600/900



2037

ALEXANDER CALDER, LITHOGRAPH 44/75 "SALA GASPAR" H 26" X 20": \$700/800



2038

GEORGES BRAQUE, 238/275 P.S., H 4" X 8" "LES MARTINETS": \$800/1,000



2039

GEORGES BRAQUE, LITHOGRAPH, LES CHAMPS 15" X 21 1/2": \$400/800



2040

ERTÉ SERIGRAPH H 21 3/8", L 17 1/4", "SYMPHONY IN BLACK": \$1,500/2,500



2041

LARRY RIVERS (AMERICAN, 1923-2002), HAND CAST BRONZE SCULPTURES, H 13 1/2" & 14 1/2", "THE KING & QUEEN": \$4,000/6,000



2042
DUCHIOSELLE, FRENCH BRONZE SCULPTURE, C. 1866, H 12 1/2"
W 18", ALLEGORY OF FISHING: \$7,000/10,000



2043
TRAFELI (19TH/20TH C.), ITALIAN CARVED MARBLE BUST, C. 1900, H 17", W 21", MOTHER WITH CHILDREN: \$2,000/4,000



2046
BRONZE CUPID FOUNTAIN, H 122", DIA 60": \$10,000/15,000



2044
ADOLFO CIPRIANI, [ITALIAN] CARVED ALABASTER BUST OF GIRL, C. 1900, H 23" W 12": \$1,000/2,000



2045
EMMANUEL VILLANIS [FRENCH, 1858-1914], BRONZE BUST OF MAIDEN, LATE 19TH C., H 21 1/2" W 14": \$1,000/2,000



2047
JAPANESE CAST BRONZE SCULPTURE, C. 1890, MEIJI PERIOD, H 24", W 8", FISHERMAN: \$800/1,200



2048
CAST BRONZE SCULPTURE OF BEETHOVEN, EARLY 19TH C., H 26 1/2" W 10": \$800/1,200



2049
ERTÉ BRONZE SCULPTURE, H 18.5",
"L'AMOUR DE VIN": \$3,000/5,000



2050
EMILE LOUIS PICAULT [FRENCH, 1833-1915], BRONZE SCULPTURE, H 31" W 13",
"LA SOUVENIR": \$2,000/4,000



2051
BRONZE ST. BERNARD AND PUPS, W 36" L 48": \$2,500/3,000



2052
2.83CT MARQUISE DIAMOND PLATINUM RING GIA REPORT: \$18,000/25,000



2053
4.13 CT PEAR SHAPE DIAMOND & PLATINUM RING GIA CERTIFICATE: \$15,000/20,000



2054
6.20CT RUBY & DIAMOND DANGLE EARRINGS, PAIR, L 2 7/8": \$12,000/16,000



2055
0.58CT DIAMOND & GOLD LADY'S RING, SIZE 6.75: \$3,500/5,000



2056
PEARL, EMERALD AND DIAMOND BRACELET L 7.25": \$3,000/4,000



2057
1.18CT DIAMOND BY THE YARD LADY'S NECKLACE, L 15 1/2": \$2,200/3,200



2058
12.50MM TAHITIAN BLACK PEARL & DIAMOND EARRINGS, PAIR, L 1 3/8": \$2,600/3,600



2059
CARTIER 18KT GOLD MAN'S WATCH BAND: \$2,000/2,400



2060
GIRARD PERREGAUX MEN'S
CHRONOMETER HF WATCH:
\$800/1,200



2063
14 KT GOLD OMEGA LADIES
WRIST WATCH: \$700/900



2067
7.30CT NATURAL BLUE ZIRCON
& DIAMOND LADY'S RING,
SIZE 6.75: \$2,600/3,600



2072
3.90CT NATURAL TANZANITE
& GOLD LADY'S RING, SIZE
5.75: \$1,200/2,200



2068
1.21CT PINK SAPPHIRE & DIA-
MOND RING SET, GIA, TWO,
SIZE 4.75: \$2,500/3,500



2073
14 KT GOLD ROPE CHAIN 44"
LONG: \$1,000/1,500



2061
CARTIER 18KT YELLOW
GOLD AND DIAMOND WATCH:
\$6,000/7,000



2064
12.20CT NATURAL CORAL &
DIAMOND DANGLE EARRINGS,
PAIR, L 2": \$2,600/3,600



2069
14 KT WHITE GOLD, SAP-
PHIRE AND DIAMOND RING:
\$1,000/1,500



2074
LADY'S DIAMOND & PLATI-
NUM RINGS, TWO, SIZE 5.25 &
5.75: \$1,200/2,200



2062
LADY'S DUCHARME 14 KT
GOLD AND DIAMOND WATCH:
\$800/1,200



2065
1.06CT NATURAL RUBY & DIA-
MOND LADY'S FLOWER RING,
SIZE 7.25: \$3,300/5,000



2070
GOLD RING WITH OVAL OPAL:
\$600/900



2075
1.06CT NATURAL SAPPHIRE &
DIAMOND LADY'S RING, SIZE
7: \$1,000/2,000



2066
3 STRAND PEARL BRACELET,
14KT GOLD CLASP: \$400/600

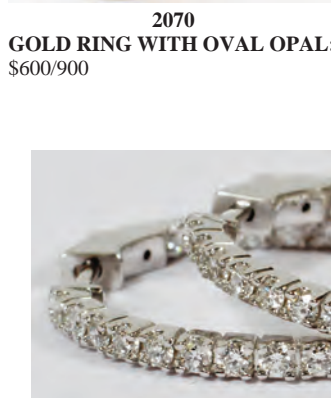

2071
1.37CT DIAMOND INSIDE OUT
HOOP EARRINGS, PAIR, DIA 1":
\$1,800/2,800



2076
1.65CT NATURAL SAPPHIRE &
DIAMOND LADY'S RING, SIZE
5.75: \$1,000/2,000



2077

THREE TIER CRYSTAL CHANDELIER H 67"
DIA 39": \$3,000/5,000



2078

ENGLISH REGENCY BOULLE SETTEE -
MAHOAGANY WITH BRASS STRING INLAY,
C. 1820, H 41", W 84": \$2,000/3,000



2079

ENGLISH REGENCY CARVED WALNUT
OVAL TABLE, 19TH C., H 29", W 31", L 54":
\$700/1,400



2080

ENGLISH VICTORIAN CARVED WALNUT
PARLOR TABLE, C. 1850, H 29", W 41", L 53":
\$700/1,200



2081

ANTIQUE ENGLISH JACOBEAN STYLE
CARVED OAK HALL BENCH, H 69", L 52", D
19": \$700/1,200



2082

AMERICAN DUNCAN PHYFE PERIOD
MAHOAGANY DROP LEAF SIDE TABLE, C.
1820, H 29", W 17" CLOSED, W 35" OPEN D
17": \$700/1,000



2083

KARABAGH ORIENTAL RUNNER, CIRCA
1900, 3' 11" X 12' 1": \$1,500/2,500



2084

TABRIZ PERSIAN CARPET, C. 1930-40, 13' 0"
X 10' 0": \$4,000/5,000



2085

MAHAJARAN SAROUK PERSIAN RUG, 10'
6" X 7' 2": \$1,500/2,500



2086

SHIRAZ ORIENTAL RUG, CIRCA 1890-1900,
5' X 7' 2": \$2,000/2,500



2087

AFGHANISTAN ORIENTAL RUG, CIRCA
1940, 8' 4" X 11' 4": \$1,500/2,500



2088
HEREZ/MAHAL PERSIAN CARPET, 15' 6" X
11' 6": \$1,500/2,500



2089
TURKMAN ORIENTAL RUG, CIRCA 1940, 4'
8" X 6': \$1,200/1,600



2090
PERSIAN SAROUK HAND WOVEN RUG, W
8' 10" L 12' 2": \$1,000/1,500



2091
KURDISH RUNNER, CIRCA 1890-1910, 3' 8"
X 10': \$1,000/1,500



2092
PERSIAN SAROUK HAND WOVEN WOOL
RUG, W 2' 7" L 3' 8": \$300/400



2093
AFGHANISTAN TEKE RUG, CIRCA 1920, 3'
1" X 5' 2": \$500/600



2094
TOM HALE ACRYLIC ON CANVAS, H 30", L
40", "DODGE VIPER": \$800/1,200



2095
CARL LAWLESS OIL ON CANVAS H 21.5", L
45", "THE PATH OF LIGHT": \$4,000/6,000



2096
ARTHUR GROVER RIDER OIL ON BOARD,
H 12", L 8", LANDSCAPE: \$750/1,000



2097
CARL SAMMONS OIL ON CANVAS BOARD,
H 7", L 5", DESERT LANDSCAPE: \$750/1,000



2098
BRITISH SCHOOL, OIL ON CANVAS LAID
DOWN, 19TH C., H 15", W 18", FIGURES
NEAR A COUNTRYSIDE COTTAGE:
\$600/1,000



2099

B. SEATON, OIL ON CANVAS, LATE 19TH C., 30" X 25". PORTRAIT OF A GENTLEMAN: \$300/500



2100

VICTORIAN OIL ON CANVAS, LATE 19TH C., 30" X 25", PORTRAIT OF A LADY: \$300/500



2101

JOHN CALIFANO (1864-1946), OIL ON PANEL, 24" X 28", ITALIAN MOUNTAIN LANDSCAPE WITH SHEPHERD: \$600/1,000



2102

MICHEL HENRY [FRENCH, B. 1928], OIL ON CANVAS, H 10 1/2" W 8 1/2", GARDEN SCENE: \$300/500



2103

EUROPEAN OILS ON BOARD, C. LATE 19TH C., H 19", W 10", WATER SCENES WITH SMALL ISLANDS: \$300/500



2104

MYRON BARLOW (AMERICAN 1873-1937), OIL ON CANVAS, H 21", L 15", PORTRAIT OF A MAN: \$600/900



2105

H. ROUNTREE, BRITISH WATERCOLOR, C. 1900, H 13 1/4", W 9 1/4" SIGHT, DOG, CAT & DUCK: \$400/600



2106

GUY PITTET WATERCOLOR, H 19", L 23.5" "DOWNTOWN COPPETT": \$400/600



2107

GUY PITTET, WATERCOLOR, "MIES SWITZERLAND": \$400/600



2108

GUY PITTET WATERCOLOR, H 20", L 15", "COPPETT SWITZERLAND": \$400/600



2109

GUY PITTET WATERCOLOR H 15", L 20", "TANNY SWITZERLAND": \$400/600



2110

GUY PITTET WATERCOLOR H 20", L 15". GENEVA CITYSCAPE: \$400/600



2111

CHINESE ANCESTRAL WATERCOLOR, CIRCA 1900, H 43", L 27": \$400/600

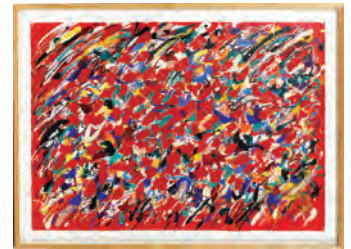

2112

SARAH KREPP, MIXED MEDIA, "ROSES ARE RED", 29" X 41": \$700/1,500



2113

CLARK G. MITCHELL PASTEL, H 21" X 29" NAPA VALLEY: \$500/700



2114

PAUL HAMILTON OIL ON CANVAS, H 30", L 40", VERMONT SHORELINE LANDSCAPE: \$400/600



2115
PAL FRIED, OIL ON CANVAS, 30" X 24",
SEÑORITA: \$1,000/1,500



2118
CONSTANTIN KLUGE, OIL ON CANVAS,
PARIS SCENE, 28" X 35": \$2,000/4,000



2122
JAN CYBIS OIL ON CANVAS, H 19.75", L
15.75", FLORAL STILL LIFE: \$800/1,200



2116
FELICE GIORDANO OIL ON PANEL H 9", L
6.75", SEATED YOUNG WOMAN: \$300/500



2119
ANDREW BLACK (SCOTTISH 1850-1916),
OIL ON CANVAS BOARD, H 12", W 16",
'CALM WEATHER': \$500/800



2123
JOZSEF RIPPL-RONAI OIL ON BOARD,
H 9.75", L 8.5", PORTRAIT OF A MAN:
\$900/1,200



2120
STEVEN JAY CARTER OIL ON CAN-
VAS BOARD, H 8.5", L 5.25", STANDING
FEMALE: \$300/500



2117
FELICE GIORDANO OIL ON PANEL, H 9.5",
L 11.25", BOY CLEANING FISH: \$300/500



2121
JOACHIM FERENC OIL ON CANVAS, 1913,
H 21", L 18.25": \$400/600



2124
CHARLES CAMOIN, OIL ON ARTIST
BOARD, H 18", L 20.5", SUMMER LAND-
SCAPE: \$5,000/7,000



2125

LEWIS PAINTER CLEPHANE OIL ON CANVAS, H 24", L 30", MOUNTAIN LANDSCAPE: \$400/600



2129

JOSEPH HENRY SHARP (AMERICAN 1859-1953), OIL ON PANEL, H 14", W 20", "DESERT RAIN": \$3,600/4,800



2132

FRANK HENRY SHAPLEIGH, OIL ON PANEL, 1876, H 9", W 12 1/2" LADIES BOATING ON NEW HAMPSHIRE LAKE: \$2,400/3,600



2126

LOUIS BASSI SHAPLEIGH (AMERICAN 1899-1989), OIL ON CANVAS, H 10", W 14", RED BARN: \$1,200/1,600



2130

ANDRÉ GISSON OIL ON CANVAS H 24", L 36" TERRACE IN THE PARK: \$2,000/2,500



2133

DOUGLAS OLIVER OIL ON CANVAS H 30", L 48" "A PLACE ALONE": \$2,000/3,000



2127

BRONZE CHILDREN ON LOG, H 24", L 36": \$1,200/1,500



2131

CLARENCE RAYMOND JOHNSON (AMERICAN 1894-1981), OIL ON PANEL, 1946, H 16", W 20": \$4,800/7,200



2134

JOSEPH HENRY SHARP (AMERICAN 1859-1953), OIL ON BOARD, HUNTING SON IN SUNLIGHT, H 14", W 10": \$6,000/12,000



2128

LIFE SIZE BRONZE DEER, TWO, H 70", L 60": \$6,000/9,000



2135
EDOUARD COURTOIS (20TH/21ST C.), OIL
ON MASONITE, H 13", L 18": \$2,000/2,500



2136
WILLIAM MOYERS, OIL ON CANVAS, H
20", L 24", "COLD SUNRISE": \$2,000/3,000



2137
MIRRORED GLASS NEW YORK LAND-
SCAPE/SKYLINE H 54" L 82": \$800/1,200



2138
KPM HAND PAINTED PORCELAIN
PLAQUE, 19TH C., 6" X 4", "SOLITUDE
(BUSTE)": \$1,100/1,500



2139
KPM HAND PAINTED PORCELAIN OVAL
PLAQUE, 19TH C., 9" X 6 1/2", THE VIRGIN
MARY: \$800/1,200

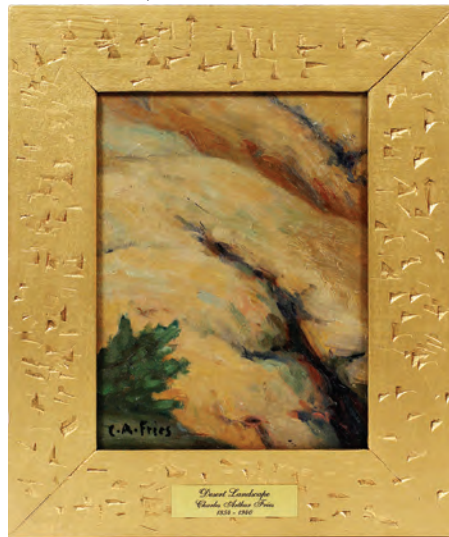

2140
CHARLES FRIES OIL ON BOARD, H 9", L 7",
DESERT SCENE: \$1,000/2,000



2141
ANTIQUE OIL ON CANVAS, 32" X 24", POR-
TRAIT OF A GENTLEMAN: \$1,000/1,400



2142
C. HARRY ALLIS (AMERICAN 1870-1938),
GOUACHE 1902, H 14", W 21" SIGHT, NOC-
TURNAL SEASCAPE: \$300/500



2143
ALEXANDER MINEWSKI (AMERI-
CAN 1917-1979), OIL ON CANVAS, H 14", W
20", LANDSCAPE: \$300/500



2144
RICHARD JERZY WATERCOLOR, 1976, H
28", L 22.75", "DEAD LEAF AND THISTLE":
\$2,000/2,500



2145
HERBERT WEINTRAUB ACRYLIC ON
BOARD, EASTERN TRADER SHIP H 11" W
24": \$300/500



2146
GEORGE MORLAND, OIL ON WOOD
PANEL, 1757, H 12", L 8" SEATED WOMAN:
\$400/600



2149
WOUTERS, OIL ON CANVAS, H 17" W 13",
GENRE SCENE: \$750/1,500



2152
OIL ON CANVAS, H 20", L 28", MIDDLE
EASTERN STREET SCENE: \$125/250



2153
JULES DIT DUVAL DELAUNAY FRENCH
(1845-1906), PAINTING ON PAPER, H 15", W
10": \$500/700



2147
IN THE MANNER OF GEORGE MORLAND,
OIL ON CANVAS, W 19.5", L 25.5" RIDER ON
HORSEBACK: \$750/1,000



2150
HERMANN SIMON [1846--1895], OIL ON
BOARD, 1879, H 19" W 29", HUNTING DOG:
\$1,600/2,500



2154
GEORGE HOWELL GAY, OIL ON CANVAS,
GLOUCESTER, NEW ENGLAND HARBOR, H
23", W 22": \$3,000/4,000



2148
JAMES ALEXANDER WALKER, OIL ON
CANVAS, H 17", W 15", FRENCH DRAGOON
FIGHTING: \$2,000/3,000



2151
ATTRIB. TO JACOB WAGNER [1852-1898],
OIL ON CANVAS, H 38" W 28", MARKET
SCENE: \$1,000/2,000



2155
DOUGLAS OLIVER, OIL ON CANVAS, H 30",
L 48", "STEPS TO HEAVEN": \$2,000/3,000



2156
MIXED MEDIA ON PAPER,
TWO, H 15.5", L 12" AMERICA'S
CUP YACHTS: \$250/500



2157
LEROY NEIMAN (AMERICAN
1921-2012), COLOR SILK-
SCREEN, 1974, H 24", W 32",
'LION FAMILY': \$400/700



2158
ALDO LUONGO (ARGENTINIAN
B. 1940), COLOR LITHOGRAPH,
ENHANCED, A/P, H 22", W 25",
'THREE FACES OF HAWK':
\$600/900



2159
CHRISTOPHER BROWN, ETCH-
ING, PORTRAIT OF TEDDY
ROOSEVELT, H 11 7/8", W 11",
#4/10: \$700/1,400



2160
AFTER REMBRANDT ETCH-
ING H 5" W 3.5" TROIS TETES
DE FEMMES DON'T UNE QUI
DORT: \$300/500



2161
AFTER REMBRANDT ETCHING
H 3 1/8" W 2 1/3": \$500/700



2162
VIKTOR SHVAIKO (RUSSIAN B.
1965), ACRYLIC OVER SERIG-
RAPHY, H 28", W 54", "SALON
DE THE": \$800/1,200



2163
VIKTOR SHVAIKO, ACRYLIC
OVER SERIGRAPHY, CA. H
28", W 42", "RUE PASCAL":
\$800/1,200



2164
MICHAEL BOYETT BRONZE
SCULPTURE, H 28.5", "HE WHO
TAUNTS THE ENEMY": \$600/900



2165
PATINATED BRONZE BIRD
SCULPTURE, H 11 1/2" W 9":
\$300/500



2166
EUTROPE BOURET [FRENCH,
1833-1906], BRONZE SCULP-
TURE, H 26 1/2" W 11", HARP
PLAYER: \$500/1,000



2167
LASZLO, [HUNGARIAN, 20TH
C.], BRONZE SCULPTURE,
1924, H 8" L 14" D 6", FEMALE
RECLINED: \$700/1,000



2168
ENRICO BRUNELLESCHI
[ITALIAN, 20TH C.], CARVED
ALABASTER SCULPTURE, H
13" W 5 3/4", CHILD AT PLAY:
\$400/600



2169
STEVE STREADBECK BRONZE
SCULPTURE, C. 1983, H 32",
'FANCY DANCER', # 14/29 (USA
1946-): \$1,500/2,000



2170
BONE CLAD TRUMPETING
ELEPHANTS, PAIR, H 16", L 16",
D 6": \$1,000/1,500



2175
30.00CT OPAL & DIAMOND
LADY'S PENDANT, W 1 1/4" L 1
3/4": \$500/800



2179
SHERATON STYLE MAHOGA-
NY SIDEBOARD, H 38", W 50":
\$600/700



2183
ITALIAN GREEN MARBLE PED-
ESTAL, H 42" DIA 12": \$400/600



2171
18KT YELLOW GOLD DIA-
MOND AND OPAL RING, SIZE
6, TW. 14 GR.: \$1,200/1,500



2176
BLUE TOPAZ & DIAMOND 14KT
GOLD LADY'S BROOCH, W 1
1/2": \$400/500



2180
ROBERT PENMAN, SCOTTISH
FLAME MAHOGANY GRAND-
FATHER CLOCK, C. EARLY
19TH C., H 89", W 17": \$600/800



2184
BURL WALNUT DROP FRONT
DESK, LATE 1800'S, H 61", L 41",
D 21": \$700/1,000



2172
18KT YELLOW GOLD DIA-
MOND AND OPAL BROOCH,
TW. 11 GR H 1 1/4" W 1 5/8":
\$650/750



2177
0.85CT DIAMOND & GOLD
LADY'S HEART PENDANT, L 1":
\$750/1,100



2173
PLATINUM AND DIAMOND
ENGAGEMENT BAND, C. 1940:
\$600/800



2181
LOUIS XV STYLE GILT WOOD
CONSOLE, MARBLE TOP, 19TH
C., H 34", W 50", D 17": \$300/500



2185
AMERICAN CARVED WALNUT
HAND PAINTED CABINET, C.
1950, H 72" W 38", D 22": \$500/700



2174
MIKIMOTO PEARL NECKLACE
& EARRINGS: \$500/800



2178
AESTHETIC MOVEMENT
CARVED WALNUT & MARQUE-
TRY INLAY PARLOR TABLE, H
32", W 30", L 45": \$800/1,200



2182
BRONZE DOLPHIN SCULPTURE
OVAL COFFEE TABLE, CON-
TEMPORARY, H 25", W 32" L
56": \$500/750



2186
PERSIAN CARPET, C. 1900, 15' 0" X 10' 8":
\$2,200/2,500



2190
KASHAN PERSIAN RUG, 12' 0" X 8' 0":
\$1,200/1,800



2193
SAROUK WOOL RUG, W 4' 2", L 6' 2":
\$200/300



2187
BAKHTIARI PERSIAN CARPET, 13' 0" X 10'
0": \$1,500/2,500



2191
KERMAN PERSIAN WOOL RUG, W 10', L 15'
9": \$1,000/1,500



2194
SAROUK WOOL RUG, W 3' 3", L 4' 7":
\$200/300



2188
TABRIZ DESIGN PERSIAN CARPET, 15' 0" X
12' 0": \$1,800/2,400



2192
KERMAN PERSIAN RUG, ANTIQUE, 5' 0" X
3' 0": \$500/700



2195
SAROUK WOOL RUG, W 3' 4", L 4' 9":
\$200/300



2189
TABRIZ WOOL CARPET, W 12' 5", L 17' 10":
\$1,500/2,000



2196
SAROUK WOOL MAT, W 3', L 6' 3": \$100/200



2199
SAROUK PERSIAN RUG, 3' 0" X 2' 2":
\$200/400



2203
ANTIQUE HAMADAN WOOL RUG, W 3' 3",
L 7' 5": \$200/400



2200
SAROUK WOOL RUG, W 9' 8", L 13' 6":
\$600/900



2204
HAMADAN RUG, CIRCA 1910, 3' 3" X 5' 8":
\$250/350



2197
SAROUK PERSIAN MAT, 2' 7" X 2' 0":
\$200/400



2201
ANTIQUE HAMADAN WOOL RUG, W 4' 2",
L 6' 10": \$200/400



2205
PERSIAN TABRIZ WOOL RUG, LATER 20TH
C., W 8' 2", L 11' 3": \$700/900



2198
SAROUK PERSIAN WOOL RUG, W 4' 4", L 6'
9": \$500/700



2202
ANTIQUE HAMADAN WOOL RUG, W 4' 4",
L 6' 5": \$200/400



2206
TABRIZ PERSIAN PICTORIAL RUG, 2' 8" X
1' 10": \$300/500



2207
KAZAK WOOL RUNNER, W 2' 3", L 7' 5":
\$300/500



2208
ANTIQUKAZAK RUG, C. 1900, 5' 4" X 4' 0":
\$300/500



2209
ANTIQUKAZAK RUG, C. 1900, 5' 0" X 3' 0"
W 36" L 60": \$200/300



2210
PERSIAN NAIN WOOL RUG, LATER 20TH
C., W 4' 7", L 7' 2": \$500/600



2211
PAKISTANI BOKHARA WOOL RUG, C. 1980,
W 4' 1", L 6' 0": \$200/300



2212
KASHMIR DESIGN HAND WOVEN ORIEN-
TAL CARPET, W 9', L 12' 1": \$200/300



2213
CHINESE SCULPTED WOOL CARPET, W 9',
L 14': \$800/1,200



2214
CHINESE CARPET, HAND MADE 8'4" X 12':
\$400/800



2215
CHINESE RUNNER, 14' 0" X 2' 6": \$450/600



2216
CHINESE HAND MADE CARPET 8' X 11':
\$400/800



2217
ORIENTAL BALUCHISTAN WOOL RUG, C. 1920-1930'S, W 4' 11", L 9' 9": \$50/100



2221
BALOUCH ORIENTAL RUG, CIRCA 1960, 3' 5" X 8': \$400/500



2224
OUSHAK RUG, ANTIQUE, 11' 8" X 8' 8": \$800/1,000



2218
SOUMAK WOOL TENT BAG, C. 1900, 4' 0" X 2' 0": \$400/600



2225
CONTINENTAL WOOL TAPESTRY, H 6' 8", L 7': \$500/750



2222
PERSIAN KILIM RUG, CIRCA 1940, 4' 7" X 10' 10": \$300/500



2226
HAND WOVEN WOOL TAPESTRY, EARLY 20TH C. H 34", L 28" FEMALE MUSICIANS: \$400/600



2219
BIJAR PERSIAN RUNNER, 8' 7" X 3' 3": \$600/800



2223
SHIRAZ PERSIAN WOOL RUNNER, 7' 9" X 1' 9": \$400/600



2227
TREVOR JAMES OIL ON CANVAS, H 30", L 30", PARK LANDSCAPE: \$250/500



2220
INDIAN WOOL RUG, 12' 0" X 9' 0": \$800/1,000



2228
E. CHROMICZ PASTEL ON PAPER H 13.5", L 9.5" MOUNTAIN LANDSCAPE: \$200/400



2229
E. CHROMICZ PASTEL ON PAPER, H 15", L 8", FALL LANDSCAPE: \$200/400



2230
E. BRÖCKER OIL ON CANVAS, H 19.5", L 24.5", "NEBELREISEN": \$200/400



2231
LUIS MONGE (20TH C.), OIL ON CANVAS, 15" X 12", NOT FRAMED: \$200/400



2232
BARREL [20TH C.], OIL ON CANVAS, H 44 1/2" W 14 1/2", MOTHER & DAUGHTER: \$200/400



2233
ORIENTALIST OIL ON CANVAS, LATE 19TH C., 12" X 9", PORTRAIT OF A WOMAN: \$200/400



2234
F. LINTON, OIL ON CANVAS 20" X 14" STONE BRIDGE: \$350/400



2235
CLARKSTON STANFIELD [ENGLISH, 1793-1867], OIL ON BOARD, H 14" W 19": \$200/300



2236
CHEN MAO, OIL ON CANVAS, H 40", W 30": \$200/400



2237
GINNY FRY, CONTEMPORARY OIL ON CANVAS, H 39", W 39", "TWO SISTERS": \$200/400



2238
OIL ON CANVAS, H 18", W 27", CARD PLAYERS: \$200/300



2239
HOWARD KNEE, WATER-COLOR, H 11", L 15", COTTAGE LANDSCAPE: \$200/400

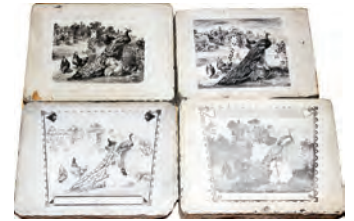

2240
LITHOGRAPHIC PRINTING STONES, 4, GAME BIRDS IN LANDSCAPE: \$200/300



2241
ANTIQUÉ HAND-COLORED ENGRAVINGS, TWO, H 12" L 15 3/4", PRODIGAL SON RETURNS: \$250/350



2242
ROBERT INDIANA (AMERICAN B. 1928), COLOR SILKSCREEN, 1980, H 21", W 18" IMAGE, "JIMMY CARTER": \$200/400



2243
LESTER F. JOHNSON, (US 1919-2010), COLOR LITHOGRAPH, C. 1980, H 29 1/4", W 21 1/2", "THREE WOMEN", #: \$250/350



2244
CURRIER & IVES LITHO-
GRAPHS FIVE H 7" X 12" CIVIL
WAR BATTLES: \$250/300



2245
THEO TOBIASSE, LITHOGRAPH
H 19" W 25": \$200/300



2246
KAIKO MOTI, LITHOGRAPH H
19" W 25" HORSE, INDIA 1921 -
89: \$250/500



2247
AFTER CHARLES CULVER,
COLLOTYPE, H 22", L 40", "THE
RED TIGER": \$500/800



2248
AFTER MARC CHAGALL,
POSTHUMOUS COLOR
LITHOGRAPH, H 27.5", L 22.5",
"BOUQUET DE FLEURS":
\$300/500



2249
HAROLD ALTMAN (AMERICAN
B. 1924), COLOR LITHOGRAPH,
1989, H 17", W 25": \$200/300



2250
CARRERA MARBLE BUST OF
YOUNG GIRL H 11": \$150/200



2251
BRONZE BEAR AND MAILBOX
SCULPTURE H 51": \$1,200/1,500



2252
AUSTRIAN BRONZE FIGURAL
WILD BOAR (1) H 8.5MM L
14.5MM: \$200/300



2253
AUSTRIAN BRONZE FIGURAL
LOBSTER (1) W 9MM, L 13MM:
\$200/300



2254
CRANE CO., IRON HORSE, C.
1900, H 12", L 12": \$150/200



2255
ANTIQUE CRYSTAL WINE
DECANTER (1) H 31.3MM, W
11MM: \$100/200



2256
FRENCH CRYSTAL WINE
DECANTER, 1920 (1) H 31MM W
11MM: \$100/200



2257
WEBB, GLASS PAPERWEIGHT:
\$50/75



2258
JAPANESE SATSUMA KORO
WITH PIERCED SILVER TOP, H
4", W 4", D 3 1/4": \$350/500



2259
JAPANESE SATSUMA IMPE-
RIAL VASE, MEIJI PERIOD, H
5": \$350/500



2260
SATSUMA LARGE IMPERIAL
COVERED VASE, MEIJI PERI-
OD, H 10 1/2" DIA 7": \$1,300/1,700



2261
JAPANESE SATSUMA EARTH-
WARE SMALL BOWL, 2 1/2"
X 3" & VASE, H 5": \$750/900



2265
CHINESE SPINACH JADE SEAT-
ED BUDDHA, H 3 1/2" W 2 1/2":
\$500/700



2269
CHINESE CARVED BONE SCULPTURE H 16.5", L 20.5", TWO MEN
RIDING A TURTLE: \$2,000/3,000



2262
JAPANESE BRONZE SAMURAI
RIDER & HORSE, H 23", L 15":
\$200/400



2266
CHINESE METAL MIRROR, DIA
6.75": \$250/450



2270
CHINESE CARVED BONE SCULPTURE H 18", L 20", TWO MEN RID-
ING A FISH: \$2,000/3,000



2263
JAPANESE PORCELAIN VASES,
C. 1900, TWO, H 9" - 11": \$75/125



2267
CHINESE FAMILLE ROSE VASE,
H 15", DIA 10": \$1,500/2,000



2271
CHINESE CARVED GREEN
MARBLE COVERED URN, H 18",
L 20", D 12": \$200/300



2273
EARLY THAI SAWANKHOLOK
PORCELAIN BOWL, C. 16 C., D
12 1/2": \$150/200



2264
CHINESE PORCELAIN BLUE
& WHITE BOWL, DIA 10 1/2":
\$75/125



2268
CHINESE PORCELAIN VASES,
PAIR, H 14 1/2", DIA 9": \$600/800



2272
THAI SAWANKHOLOK PALE
BLUE BOWL, DIA 10 1/2":
\$100/150



2274
WHITING MFG. CO. STERLING
SILVER SOUP LADLE, L 13":
\$200/250



2275
BRONZE & ROUGE MARBLE
EWERS, 19TH C., PAIR, H 17
1/2": \$450/550



2279
18KT GOLD & SAPPHIRE
LADY'S DANGLE EARRINGS,
PAIR, L 1 1/2": \$300/400



2283
15 KT ROSE GOLD AMETHYST
& SEED PEARLS VINTAGE
LADY'S RING: \$150/300



2287
ENGLISH MAHOGANY SIDE
TABLE, 19TH C., H 27" DIA 20":
\$200/400



2280
YELLOW GOLD & DIAMOND
FLOATING HEART PENDANT,
W 1": \$300/400



2284
LAPIS LAZULI & 14KT GOLD
LADY'S BRACELET, L 7 5/8":
\$150/200



2276
FRENCH BRONZE 5 LIGHT
CANDELABRA, PAIR, H 15" DIA
8": \$450/550



2281
14KT GOLD & DIAMOND
HEART SLIDER PENDANT, W
1": \$200/300



2285
MAHOGANY TILT TOP TABLE,
C. 1920-30, H 24" W 20": \$150/250



2288
ENGLISH MAHOGANY TILT
TOP TABLE, H 26 1/2" L 22":
\$150/250



2277
MEXICAN STERLING CHAIN
TOGGLE NECKLACE, L 26 1/4":
\$200/400



2282
VINTAGE VERMEIL TUR-
QUOISE & SEED PEARL
NECKLACE L.15" & RING:
\$150/300



2286
MAHOGANY CORNER CABI-
NET, MID 20TH C., H 74", W 26":
\$200/300



2289
HANDEL BRONZE FLOOR
LAMP BASE:, \$500/600



2278
5 DOLLARS LIBERTY GOLD
COIN PENDENT, 1998: \$250/500



2290
PATINATED METAL SIX-LIGHT
CHANDELIER, H 30", DIA 27":
\$200/300



2291
IRON AND GLASS CHANDE-
LIER H 35" DIA 26": \$300/400



2292
ZANEEN CONTEMPORARY
CHANDELIER, H 30", W 34":
\$200/250



2293
MODERN METAL 6 ARM
METAL CHANDELIER H 23"
DIA 21": \$150/200



2294
MURANO PINK & WHITE
GLASS CHANDELIER, H 28", W
22": \$800/1,200



2295
AMERICAN BENT GLASS AND
METAL TWO-LIGHT LAMP, H
25", DIA 21": \$400/600



2296
MAHOGANY TRAY TOP FLOOR
LAMP, C. 1920-1940, H 56", DIA
13": \$150/250



2297
COOPER, OIL ON CANVAS, H
8", L 10", AMERICAN CLIPPER
SHIP: \$150/300



2298
HENRY JOHN KOWERT [1924-
1977], OIL ON CANVAS, 1950,
H 21 1/4" W 27", MOUNTAIN
LANDSCAPE: \$100/200



2299
OIL ON CANVAS, C 1880, H 16",
L 22", SEASCAPE WITH SAIL-
BOATS & MOUNTAINS: \$150/300



2300
DAVID HARWOOD (20TH C.),
OIL ON CANVAS, 1974, 24" X 36",
MOUNTAINOUS SETTING WITH
BARN: \$100/200



2301
CHAIM GROSS (AUSTRIAN/
AMERICAN 1904-1991), WATER-
COLOR, SIGHT: H 12", W 22", 4
PORTRAITS: \$150/250



2302
KUCHESKI, OIL ON CANVAS, H
29", W 23", FLORAL: \$100/200



2303
OIL ON CANVAS, H 12", L 16"
MAJORCA SEASCAPE: \$125/200



2304
OIL ON ARTIST BOARD, MOON/
RIVER SCENE 9 1/2" H X 12":
\$100/150



2305
GUNTHER TEMECH (US
20TH C.), PEN AND INK WITH
WATERCOLOR DRAWINGS,
1984, 2, H 10, 9 1/2", W 11", 14
1/2": \$100/200



2306
GOULD & RICHTER COLOR
LITHOGRAPHS 20" X 13":
\$150/200



2307
FRAMED PHOTO PORTRAIT,
INDIAN WAR SERGEANT:
\$75/150



2308
G. UGOLINI, FLORENCE,
PIETRA DURA PANEL, 7" X 9
1/4", MUSHROOMS: \$300/500



2309
A. ABRAMS WATERCOLOR, H
13", L 19.5", EARLY FALL LAND-
SCAPE: \$1,500/300



2310
A. ABRAMS WATERCOLOR, H
14.5", L 21", SUMMER LAND-
SCAPE: \$150/300



2311
A. FIORENTINO [ITALIAN 1894-
1962], WATERCOLORS, TWO, 14
3/4" X 9 1/2" & 11 1/2" X 8 1/2":
\$300/400



2312
ANTONIO FIORENTINO,
WATERCOLORS, PAIR, 15" X
11": \$300/400



2313
A. FIORENTINO [ITALIAN 1894-
1962], WATERCOLORS, 15" X 11"
& 19" X 13", TWO: \$200/300



2314
A. FIORENTINO [ITALIAN 1894-
1962], WATERCOLORS, 12" X 19"
& 14" X 10", TWO: \$100/150



2315
A. FIORENTINO [ITALIAN
1894-1962], WATERCOLOR
PORTRAITS, 19" X 13", TWO:
\$200/300



2316
A. FIORENTINO [ITALIAN 1894-
1962], WATERCOLORS, FOUR:
\$100/300



2317
A.B. WALTER COLOR ENGRAVING
1 H 13" W 11" 'MY 1ST
SERMON': \$100/150



2318
TRUUS CLAES (BELGIAN 1890-
1954), OIL ON CANVAS, H 31", W
27", ELDERLY MAN WITH VIOLIN:
\$200/400



2319
TRUUS CLAES, OIL ON CAN-
VAS, H 24", W 19", LADY WITH
FLOWERS IN A GARDEN:
\$100/175



2320
TRUUS CLAES, OIL ON CAN-
VAS, H 36", W 27", YOUNG MAN
WITH GUITAR: \$100/200



2321
ROGER MARIE CARRE, OIL ON
CANVAS, 1974, H 8", W 15", "RUE
EMILE DE LOTH, MONACO":
\$100/150



2322
ROGER MARIE CARRE, OIL
ON CANVAS, 1974, H 8", W 15",
"PROCESSION DES PENITENTS
BLANC A MONACO RUE BASSE":
\$100/150



2323
JIM DALY, LITHOGRAPH,
20TH C., H 22", W 16", MAN
WITH HORSE RACING FORMS:
\$100/150



2324
ALBRECHT DURER ETCHING,
"THE HOLY FAMILY WITH
TWO ANGELS": \$125/250



2325
G. ZOCHI, AQUATINTS
PAIR, 11" X 18" "VILLA DELLA
MAGIA DEL SIG": \$150/200

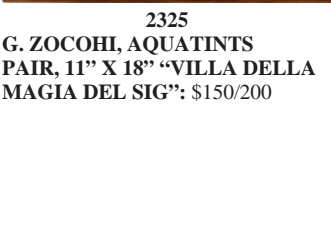

2326
J. F. RAFFAELLI, COLOR ETCH-
ING: \$100/150



2327
E. LISE, OIL ON CANVAS, H 17",
W 27", OTTER & FISH: \$300/500



2328
GRACE GOODALL, OIL ON
BOARD, 1965, H 14, W 17",
MORNING FROM CLIFF
MANOR, TUCSON: \$150/250



2329
MODERN OIL ON PAPER, H 12",
W 17", VILLAGE LANDSCAPE:
\$250/500



2330
DOROTHY BRODER CHAR-
COAL, H 20", L 15.5". FEMALE
BENT AT WAIST: \$150/250



2331
DOROTHY BRODER WATER-
COLOR, H 21", L 28.5",
ABSTRACT: \$300/500



2332
DOROTHY BRODER COLORED
PENCIL DRAWING, H 23.5", L
22" RECLINING FEMALE NUDE:
\$200/400



2333
DOROTHY BRODER CHAR-
COAL ON PAPER, H 28.5", L
26.5" SEATED FEMALE: \$200/400



2334
HIROSHIGE, UKIYO-E COLOR
WOODBLOCK PRINT, H 14",
WINTER LANDSCAPE: \$100/200



2335
QURAN, ILLUMINATED,
MUHAQQAQ AND NASKHI 1630
11" X 8": \$300/400



2336
PERSIAN WATERCOLOR
19TH.C. H 12" W 6": \$100/300



2337
1892 BOOK WRITTEN IN CHER-
OKEE H 12": \$100/300



2338
KATSUSHIKA HOKUSAI,
BLOCK PRINT C 1830 H 9.5" W
14" MT FUJI ABOVE LIGHT-
NING: \$500/600



2339
**JAPANESE UKIYO-E COLOR
 WOODBLOCK TRIPTYCH,
 LADIES IN BOAT, 14" X 27":**
 \$100/200



2340
**HAKU MAKI, JAPANESE
 EMBOSSED PRINTS 7" X 5" SET
 OF SIX: \$300/400**



2341
**HAKU MAKI, KYOTO, JAPA-
 NESE EMBOSSED WOODBLOCK
 16" X 23": \$100/150**



2342
**HAKU MAKI, JAPANESE
 EMBOSSED WOODBLOCK "16 X
 23": \$100/150**



2343
**CHARLES MERYON, ETCHING
 H 6 1/2" W 9 7/8" LA POMPE
 NOTRE-DAME: \$300/700**



2344
**GORDON GRANT, ETCHING
 AND LITHOGRAPH TWO:
 \$200/400**



2345
**GORDON GRANT LITHO-
 GRAPHS TWO H 9" W 12"
 SHORE PATROL +: \$200/400**



2346
**GORDON GRANT, LITHO-
 GRAPHS TWO H 9" W 11 3/4"
 CLAMMERS +: \$200/400**



2347
**GORDON GRANT LITHO-
 GRAPHS TWO H 9" W 11" FOG
 HARBOR +: \$200/400**



2348
**GORDON GRANT, LITHO-
 GRAPHS TWO H 9" W 11 7/8"
 HARDY BREED +: \$200/400**



2349
**WILLIAM GROPPER (AMERI-
 CAN 1897-1977), LITHOGRAPH
 IN BLACK & WHITE, IMAGE: H
 10" X 12 3/4", A DEBATE: \$75/125**



2350
**JAMES MC BEY & WM. AUER-
 BACH-LEVY, ETCHINGS, TWO:
 \$200/400**



2351
**L. JANSSON NOBILI, LITHO-
 GRAPH, H 20", W 14",
 "PROMENADE IN SPAIN":
 \$100/150**



2352
**DRAWING, H 18", W 18", THREE
 HORSES: \$75/100**



2353
**R.A. RUSSELL, LITHOGRAPH, H
 17 1/2", W 14 1/2", "PEDESTRIAN
 POTS": \$50/75**



2354
**JOHN HAMILTON, INTAGLIO
 ETCHING, 1975, H 30", W 22",
 65/316: \$50/100**



2355
**JOAN MIRO, LITHOGRAPH,
 "ARTIGAS", 19" X 25": \$200/400**



2356
**JOAN MIRO, COLLECTORS
 GUILD LITHOGRAPH, H 12", W
 9": \$200/400**



2357
**JOAN MIRO LITHOGRAPH 12"
 X 9": \$100/300**



2358
JOAN MIRO, LITHOGRAPH H
16" X 25": \$150/250



2359
JOAN MIRO, COLOR LITHO-
GRAPHIC POSTERS 2, H 25", 33",
W 19", "FONDATION MAEGHT"
& "MURALES": \$50/75



2360
GEORGES BRAQUE "FORM"
FROM LE SOLITAIRE, COLOR
LITHOGRAPH 5 1/2" X 7 3/4"
PAPER SIZE: \$200/400



2361
GEORGES BRAQUE, LITHO-
GRAPH, APPLES" 5 3/4 X 8 1/4":
\$150/250



2362
GEORGES BRAQUE, LITHO-
GRAPH, RED FLOWERS, 6 3/4" X
7 1/2": \$200/400



2363
ALBERTO GIACOMETTI, ETCH-
ING, "THE SEARCH" 10" X 7
1/2": \$200/400



2364
G.O YOUNGSTRAND, OUR
MICHIGAN FRIEND "AS WE
SEE 'EM", C. 1905, H 9", W 12":
\$25/50



2365
JAPANESE CHILD-BASEBALL
DRAWING 'LETTER' (1) H 10" W
7": \$100/200



2366
JAPANESE WOODBLOCK
PRINT, H 10", W 8", TWO
WOMEN UNDER AN UMBREL-
LA: \$50/75



2367
HINDU, PRINT ON RICE PAPER,
H 9" W 6 1/2", FEMALE SEATED
ON LOTUS FLOWER: \$50/100



2368
ENGLISH HAND COLORED
ETCHINGS, SET OF 6, H 7 3/4" W
5 1/2", MILITARY GENTLEMEN:
\$100/200



2369
AFTER RENOIR, REPRODU-
CTION PRINT, 5 3/4" X 4 3/4",
FEMALE NUDE: \$100/200



2370
STEVE MC ELROY WATERCOL-
OR H 15" W 25" TAOS EVENING
SHADOWS: \$100/200



2371
HEDLEY FITTON AND H. DEV-
ILLE ETCHINGS TWO: \$100/125



2372
MICHEL KOULICHE (FRENCH
B. 1922) OIL ON PAPER, C. 1975,
H 9", W 12", "LE PEINTRE":
\$125/250



2373
CONTEMPORARY BRONZE
SEAGULL H 11 3/4": \$250/300



2374
BRONZE & ONYX SCULPTURE,
20TH C., H 8 1/2" W 7 3/4", BOY
READING: \$150/250



2375
THAI OR INDIAN MARTIAL
ARTS BRONZE SCULPTURE, C.
1983, H 17", W 13": \$75/100



2378
FRENCH GOTHIC REVIVAL
BRONZE LAMP, C. 1880, H 26":
\$500/700



2376
SEVRES PORCELAIN &
BRONZE ORMOLU BUD VASE,
C. 1900, H 11", W 4": \$75/125



2379
SEVRES STYLE PORCELAIN
CABINET PLATES, TWO:
\$100/150



2380
U.S. ARMY INFANTRY FIELD
EQUIPMENT, PRINT, H 9", W
12": \$25/50



2377
SEVRES STYLE PORCELAIN
& GILT BRONZE CLOCK AND
CANDELABRA GARNITURE, C.
EARLY 20TH C., 3 PIECES, H 15"
- 14": \$250/500



2381
TEKKE BOKHARA RUG, C. 1920,
43" X 43": \$100/150



2382
TEKKE BOKHARA RUNNER, 5'
4" X 3' 4": \$150/250



2383
PERSIAN TABRIZ DESIGN
WOOL RUG, C. 1920'S, W 4' 4", L
5' 5": \$50/100



2384
PERSIAN SAROUK WOOL MAT,
C. 1920-1940, W 1' 11", L 2' 4":
\$50/100



2385
PERSIAN SARABEND WOOL
RUG, C. 1920-1940, W 3' 10", L 4'
10": \$50/150



2386
KURDISH NORTHWEST IRAN
HAND WOVEN MAT, C. 1920, W
2' 5" L 2' 5": \$100/200



2387
PERSIAN KERMAN WOOL RUG,
C. LATE 1950'S, W 4' 0", L 6' 0":
\$75/150



2388
CUSHION CARPET BAG, FROM
PERSIAN CARPET 17" X 36":
\$100/200



2389
BOKHARA WOOL & SILK PIL-
LOW COVERS, THREE, 11" X
11": \$50/75



2390
HAND WOVEN PILLOW COV-
ERS, THREE, 15" X 15": \$50/75



2391
HOOKED RUG, 35" X 21": \$50/75



2392
KARASTAN WOOL RUNNER
2'6" X 12' TABRIZ PATTERN:
\$200/250



2393
CARVED SOAPSTONE WALRUS,
H 5", L 11": \$100/200



2394
AFRICAN WOOD CARVED
MASKS, 3 PCS, H 9" - 14":
\$100/150



2395
AFRICAN CARVED MASKS,
TIGER & CAT, 2 PCS: \$50/150



2396
ESKIMO CARVED SEAL & WAL-
RUS, 2 PCS, H 8", 9": \$100/150



2397
ESKIMO CARVED SOAPSTONE,
4 PCS, H 3 1/2" - 5": \$75/125



2398
ESKIMO CARVINGS, 6 PCS, H
1" - 3": \$50/100



2399
ESKIMO CARVINGS, 6 PCS, H
2" - 6": \$50/100



2400
ESKIMO CARVED SOAPSTONE
WALRUS, H 4", L 10": \$50/75



2401
ESKIMO CARVINGS BIRDS, 2
PCS, H 4" - 5", L 6" - 10": \$50/100



2402
ESKIMO CARVINGS, 4 PCS, H
2" - 6": \$50/75



2403
CERAMIC ESKIMO GREEN FIG-
URE: \$50/75



2404
NATIVE AMERICAN INDIAN
BEADED NECKLACE W/ BONE:
\$50/75



2405
NATIVE AMERICAN INDIAN
WOVEN BASKETS, THREE, DIA
5 1/2"-10": \$50/75



2406
AMERICAN INDIAN HAND-
WOVEN BASKETS 6 L 30" - 11"
ETC: \$50/100



2407
AMERICAN INDIAN DYED
GRASS BASKETS & COASTERS,
ELEVEN PIECES, & A CHIPPE-
WA BIRCH BARK BOWL: \$50/75

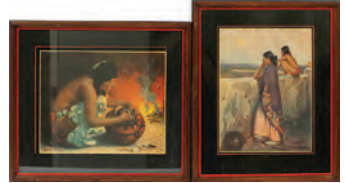

2408
AFTER EANGER I. COUSE
(1866-1936), CHROMOLITHO-
GRAPHS, TWO, 14" X 18" & 17"
X 12", 'TREASURE JAR' & 'TWI-
LIGHT': \$50/100



2409
NAVAJO RED, GRAY & BLACK
WOOL RUG, 5' 7" X 2' 8":
\$150/200



2410
SOUTHWEST AMERICAN
WOOL RUG, W 4' 5", L 6' 1":
\$100/150



2411
NAVAJO WOOL RUG, 3' 0" X 1' 7": \$50/100



2412
CONTEMPORARY NAVAJO WOOL RUG, W 2' 6", L 9' 7": \$300/500



2413
NAVAJO WOOL THREE-SECTION RUG, 4' 6" X 1' 7": \$50/100



2414
MEXICAN WOVEN MAT, 38" X 19": \$50/75



2415
NAVAJO GRAY, RED & BLACK WOOL MAT, 20" X 19": \$50/75



2416
ANTIQUE AMER-INDIAN BIRCHBARK BASKET (1) H 12" DIA 12MM: \$100/150



2417
ANTIQUE NATIVE AMERICAN INDIAN BASKET (1) H 10MM DIA 29MM: \$100/150



2418
ANTIQUE AMERICAN INDIAN BASKET (1) H 2 3/4" DIA 12 1/2": \$100/150



2419
NAVAJO CUFF BRACELET, OVAL DEEP RED CORAL STONE: \$400/600



2420
NAVAJO SILVER NECKLACE MADE WITH DISCS: \$100/200



2421
PAIR NAVAJO SILVER BROOCHES TWO: \$80/120



2422
PAIR NAVAJO BRASS AND SILVER EARRINGS: \$50/70



2423
NAVAJO TURQUOISE & SILVER NECKLACE (1) L 47MM: \$200/300



2424
NAVAJO SILVER NECKLACE TURQUOISE & CARNELIAN 1 L 63MM: \$200/300



2425
NAVAJO GREEN TURQUOISE AND SILVER BRACELET (1) W 6.5MM: \$75/125



2426
AMERICAN INDIAN TRIBAL STONE AX BLADE & SPEAR-POINT 2: \$100/200



2427
PETRIFIED WOOD AGATE QUARTZ STONES, ETC (BOX-LOT) (10): \$100/200



2428
**AMERICAN INDIAN STONE
 BATTLE-AX, (IONIA, MICH) 1 L
 6": \$100/125**



2432
**SPINACH GREEN JADEITE
 NECKLACE, EARRINGS, & 2
 BRACELETS: \$75/150**



2436
**MIRIAM HASKELL SIGNED
 DESIGNER'S COSTUME JEW-
 ELRY, 3 PIECE SET: \$200/300**



2440
**14KT CLIP NECKLACE WITH
 PEARLS & COLORED STONES,
 L 20": \$100/200**



2429
**MINERAL STONES QUARTZ
 AGATE PETRIFIEDWOOD ETC
 (12) +: \$75/125**



2433
**VINTAGE STERLING SILVER
 & AMETHYST BROOCH, PEN-
 DANT, RING, & EARRINGS:
 \$100/250**



2437
**2 NECKLACES & PR TRIFARI
 EARRINGS LEMON (3) L 43",
 60": \$200/300**



2441
**SILVER PENDANT & CHAIN
 WITH CARVED CRYSTAL (1) L
 11": \$75/125**



2430
**ROCK MINERAL STONES
 AGATE QUARTZ, ETC (7) L
 11MM TO 2": \$100/300**



2434
**STERLING NECKLACE WITH
 PENDANT: \$70/90**



2438
**NATURAL PEARL NECKLACE
 & BRACELET (3) L 19", 24", 7":
 \$200/300**



2442
**14KT WHITE GOLD & NATU-
 RAL PEARL DESIGNER'S
 BRACELET, L 7": \$75/125**



2431
**JAPANESE GOLD COIN- UNI-
 CORN PENDANT IN 12 KT GOLD
 FRAME, 1996: \$100/200**



2435
**MEXICAN PIERCED WIDE
 STERLING BRACELET: \$100/200**



2439
**FRESH WATER PEARL NECK-
 LACE L.58MM & L.8MM
 BRACELET, 2: \$100/300**



2443
**12KT ENGLISH WEDGWOOD
 PENDANT & 1 PAIR OF EAR-
 RINGS: \$75/125**



2444
OPALINE/BLACK AMERICAN
GLASS DESIGNERS-NECKLACE
1 L 30": \$75/125



2448
L. G., MUNCHEN, PORTRAIT, H
27" H., W 24" W. 19TH C. GER-
MAN OFFICER: \$75/150



2452
H. ALKEN, HAND COLORED
PRINTS, LONDON 1839, "FIRST
STEEPLE CHASE ON RECORD":
\$50/75



2456
ELLEN CARPENTER, AMERI-
CAN WATERCOLOR ON PAPER,
H 21", W 14": \$50/100



2445
AFTER J.W. GODWARD,
PHOTOGRAVURE BY FRANZ
HANFSTAENGL, 1896, H 21",
W 16" "A FLOWER SELLER":
\$75/125



2449
JOAN GIRALT-LERIN (1907-),
OIL ON CANVAS, 24" X 20",
GIRL WITH PARASOL: \$150/200



2453
AMERICAN PRIMITIVE OIL ON
BOARD, H 11 1/4" W 15", LAKE
COTTAGE: \$50/100



2457
HARRY GLASSGOLD (AMERI-
CAN, B .1908), WATERCOLORS
ON PAPER, 1938-47, THREE, H
8 - 14", W 11 - 19": \$50/100



2446
SAUL RASKIN (US/ISRAELI
1878-1966), HAND COLORED
ETCHING, H 11", W 14" "HORA-
DANCE, ISRAEL": \$75/125



2450
DOWELL, OIL ON BURLAP, H
13 1/2", W 11 1/2", STILL LIFE:
\$50/100



2454
ALICE REYNOLDS, WATER-
COLOR, MID 20TH C., 18" X 24":
\$75/100



2458
GEORGIA CARROLL, PASTEL
ON PAPER, MID 20TH C., 14"
X 12", FLORAL STILL LIFE:
\$75/100



2447
GINNY FRY, CONTEMPORARY
OIL ON CANVAS, H 11", W 11",
"WALLIS": \$75/125

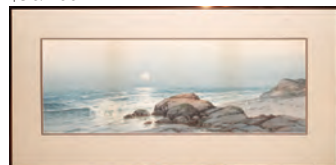

2451
G. E. COLBY, WATERCOLOR,
1893, 10 1/2" X 29", SEASHORE
AT DAWN: \$75/125



2455
ELLEN CARPENTER, WATER-
COLOR, MID 20TH C., 16 1/2"
X 13", CIRCUS PERFORMERS:
\$50/100



2459
SHEILA BURNS, COLLAGE,
H 9", W 12", "ANTIQUÉ SHOP
WINDOW": \$75/125



2460
MIRIAM PAREL, PASTEL ON PAPER, 1972, H 16" W 10", SEATED WOMAN: \$50/100



2461
BLACK & WHITE PRINT INSCRIBED TO HERBERT BOOK, EARLY 20TH C., 8 1/2" X 7", PORTRAIT OF DR. ANGUS MCLEAN: \$25/50



2462
JAPANESE NEEDLEPOINT PICTURE, C. 1965, H 32", W 16" GEISHA IN GARDEN: \$50/100



2463
AFTER MEISSONIER, INTAGLIO PRINT BY LAGUILLERMI (?), 1901, FRANCO PRUSSIAN WAR: \$75/125



2464
JOSE REMIS, COLOR AQUATINT, H 23", W 19", "LA PRIERE": \$50/100



2465
ANTIQUE OFFSET COLOR LITHOGRAPH, C. 1900, H 12", W 24", ALLEGORICAL/CLASSICAL SCENE: \$40/60



2466
MARTHA LEONE, 1982, 26" X 30": \$75/125



2467
ENGLISH BOTANICAL PRINTS, TWO, H 6 1/2" W 4": \$60/100



2468
RAY HARM, 18" X 15", 'MOUNTAIN QUAIL': \$50/75



2469
I. KEMPE (20TH C.), ETCHING, H 6", W 8", 'ROCKPORT': \$25/75



2470
AFTER ARTURO RICCI COLOR LITHOGRAPH, H 21" W 29", "MUSIC AND MIRTH": \$75/100



2471
ENGLISH HUNT SCENE PRINT, H 12" W 17 1/4": \$50/75



2472
AFTER EDOUARD CORTES (FR 1882-1969) COLOR LITHOGRAPHS, C. 1968, 2, H 15", 18", W 21", EVENING PARIS STREET SCENES: \$75/125



2473
VICTORIA AND ALBERT MUSEUM AND ANTIQUE PRINTS, TWO, H 4"-5" W 6"-10 1/2": \$50/100



2474
INNS AND TAVERNS OF OLD LONDON BOSTON 1909 & MRS. CAUDLE'S CURTAIN LECTURES 1866 LONDON: \$50/100



2475
POETICAL WORKS OF SIR
WALTER SCOTT & 'PLANE
GEOMETRY' BOOKS: \$50/100



2476
THOMAS JAMES ARNOLD,
REYNARD THE FOX BY
GOETHE, 1887, 1/4 LEATHER:
\$50/75



2477
BOOKS, DUMAS, THACKERAY,
HUXLEY, FIFTEEN VOL.: \$25/75



2478
AL PEPCZYSKI, MIXED MEDIA,
1960, H 43", W 53", MODERN
UNTITLED COMPOSITION:
\$75/150



2479
RODRIGUEZ WATERCOLOR
1940 H 12" W 27": \$25/50



2480
GEORGES FRANCOEUR, OIL
ON CANVAS, 1947, H 31", W 47",
"VENETIAN GOLD": \$100/150



2481
WM. H. BROWN, KELLOGG
LITHOS, SILHOUETTES, 2, H
13", W 10", JOHN MARSHALL &
JOHN RANDOLPH: \$25/75



2482
LES ACCIDENTS DE LA
CHASSE, ETC., FRENCH HAND
COLORED ENGRAVINGS, 19TH
C., 3, H 9" W 12": \$25/30



2483
AFTER C.G. TURNER ENGLISH
HUNT ENGRAVING & MEZZO-
TINT BY G. REEVE, "HAWKING
THE FATAL STOOP", PLATE:
\$25/30



2484
CLARK C., MITCHELL, PRINT
AFTER CHARCOAL, 16" X 23"
SIGNED: \$100/200



2485
G., SCHNEIDER, WATER-
COLOR, BLUE FLOWERS, 1993:
\$100/200



2486
LOUIS VUILLERMOZ (B. 1923),
PENCIL SIGNED LITHOGRAPH,
207/275, 15" X 21", BOATS
ALONG THE COAST: \$75/150



2487
KUPUR (RUS 20TH C), WATER-
COLOR, H 20", W 20", CHINESE
BOY CARRYING YOKE AND
BASKETS: \$25/50



2488
S. PRESTROT, PARIS, WATER-
COLOR AND INK, H 14", W 11",
UNFRAMED, CARICATURES:
\$25/40



2489
AMERICAN PAINTED WOOD
PANEL, SOLDIER, H 43", W 22":
\$50/75



2490
STERLING CARVING SET:
\$50/100



2491
SILVER PLATE TEASPOONS
AND SUGAR SCUTTLE, 9 PIECE-
ES TOTAL: \$50/75



2492
SILVERPLATE TRAYS, TWO
PIECES, W 14 1/4", L 20": \$50/100



2493
SALAD SERVING FLATWARE, 6
PIECES: \$50/100



2494
CHINESE BOX WITH COILED
DRAGON, SEATED LADY, ETC
(3): \$75/125



2495
CHINESE BIRD FORM HARD-
STONE COVERED URN, C. 1982,
H 11 1/4", W 6 3/4": \$100/200



2496
PORCELAIN ORIENTAL FIG-
URE OF A PRIEST/LOHAN, H 15
1/2": \$50/150



2497
ENGLISH BRASS FENDER, AND-
IRONS & FIRE TOOLS 7 H 9" L
42" D 12": \$100/200



2498
AMERICAN ANTIQUE COPPER
COAL SCOOP (1) W 1' L 18" D
19": \$100/150



2499
ANTIQU AMERICAN PINE
DOUGH BOWL, W 13" L 38":
\$50/150



2500
FLORENCE CERAMICS, PASA-
DENA, CALIFORNIA, H 7", L 9",
"ELIZABETH" SEATED ON VIC-
TORIAN SOFA: \$50/75



2501
FOREIGN DOLLS, EIGHT: \$25/75



2502
EDISON STANDARD PHONO-
GRAPH WITH LID, C1910, H 11",
W 11", D 9": \$100/150



2503
MASTERS VOICE GRAMO-
PHONE CO WIND UP RECORD
PLAYER C1920: \$50/75



2504
FAUX LEATHER BOOK GRAM-
OPHONE IN CASE, H 8", W 15",
D 13": \$50/75



2505
COLUMBIA GRAFONOLA, H
45", L 19", D 22": \$300/400



2506
QUEEN ANNE STYLE MAHO-
GANY PLANT STAND, 19TH C., H
32", L 19": \$125/225

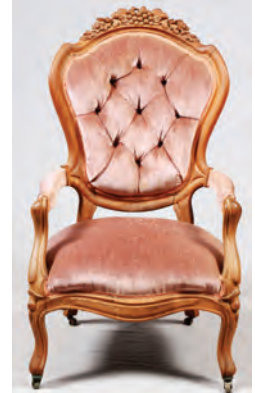

2507
AMERICAN LOUIS XV REVIVAL
VICTORIAN CARVED WALNUT
OPEN ARMCHAIR, H 45", W 25":
\$75/150



2508
WALNUT AND NEEDLEPOINT
LOUIS XVI STYLE ARMCHAIR:
\$75/100



2509
SEA CAPTAIN'S PINE ARM-
CHAIR AMERICAN H 32" W 24":
\$50/125

In Loving Memory

OSCAR WILLIS

1924 - 2014



DuMouchelle's has lost a valued co-worker of over 45 years. He was a dear friend to us all as well as many of our clients. He will be greatly missed by all.



#2052
2.83CT MARQUISE DIAMOND & PLATINUM RING GIA REPORT



#2053
4.13 CT PEAR SHAPE DIAMOND & PLATINUM RING
GIA CERTIFICATE



#1052
FRENCH 'NOBLE SAVAGE' DORE BRONZE MANTEL CLOCK,
C. 1820-25, H 20", W 16"



#2083
KARABAGH ORIENTAL RUNNER,
CIRCA 1900, 3' 11" X 12' 1"

DuMouchelles

ART GALLERIES CO.

409 EAST JEFFERSON AVENUE
DETROIT, MICHIGAN 48226
Across from the Renaissance Center

LAWRENCE DUMOUCHELLE NORMAN DUMOUCHELLE
JOAN D. WALKER ERNEST J. DUMOUCHELLE
ROBERT DUMOUCHELLE NANETTE POOLE
SUZANNE LYNCH

Art and Estate Auctioneers and Appraisers
TELEPHONE: (313) 963-6255

WEBSITE: WWW.DUMOUCHELLES.COM



FIRST CLASS MAIL
U.S. POSTAGE
PAID
PERMIT NO. 4492
DETROIT, MI



#2010
NARCISSE VIRGILE DIAZ DE LA PENA (FRENCH 1808-1876),
OIL ON CANVAS, H 23", W 18", NYMPHS IN FOREST