

Du Moucheles

since 1927



13'14'15
February
2015

Franz A. Bischoff



#2017
ARTHUR SARKISSIAN, OIL ON CANVAS, 1965,
H 20", W 28", MOUNT ARARAT



#1019
CARY'S NEW TERRESTRIAL & CELESTIAL GLOBES,
EARLY 19TH C., TWO, H 36" W 18", ENGLISH



#1020
GEORGE III SATINWOOD DRESSING TABLE,
19TH C., H 30", W 26", D 20"



#2031
PIERRE JULES MENE, BRONZE SCULPTURE, 19TH C. CASTING,
9" X 13", "VACHE ET SON VEAU"

DuMouchelles

AUCTION AT THE GALLERY • February 2015

Friday, February 13th at 6:30 pm

Friday features fine Chinese items including a beautiful jade horse drawn cart, early 20 th century, numerous vases including a Chinese art deco Peking white overlay on blue glass vase and blue and white porcelains. Fine jewelry including a 133.18 ct natural spudemene and diamond pendant necklace with GIA certificate and a 14kt white gold lady's necklace, featuring a 1.80 carat pink sapphire tension set pendant and assortment of Mexican Sterling silver jewelry. Artwork including Ben Fortuna (American 1919-2004) oil painting and watercolors plus oil painting and pencil drawings from a local Detroit area artist and avid sailor Bob Roadstrum (American 1908-2009) depicting sailing scenes and seascape. WWII color aviation lithographs signed by the pilots and crews who flew them. Firearms including a Colt Dragoon 2nd Model percussion cap, .40 cal. revolver, with extensive engravings by W. L. Ormsby and fitted case, bullet mold and flask, c1850, also a London Model 1851, Colt percussion cap revolver, 36 cal. Furniture pieces including mid-century modern and traditional. A beautiful French Ormolu and fruitwood inlay liquors chest, c1920. Rugs including Kurdish, Oriental, Mexican and Kashan along with a fine 20th century Aubusson wool Tapestry. Ships models including a detailed example of the U.S.S. Constitution, J.P. Morgan's America's Cup sailboat 'Columbia', down to a replica of a Gar Wood mahogany two seat speedboat. Early documents including an Andrew Jackson land grant and finally a collection of carved wood and bronze Ashanti, West African Benin sculptures and carvings.

Saturday, February 14th at 11:00 am

The Saturday auction presents beautiful decorative arts and antique furnishings from the estate of a West Bloomfield lady and various private collections. The sale begins with Pewabic pottery, art glass by Charles Schneider and Steuben, a Gorham sterling seven-piece tea set including a tray, Edwardian dresser set, Brilliant cut glass featuring an impressive Hawkes jug with Tiffany & Co. sterling mounts, French cut glass with sulphide portraits, and a collection of 19th century Historical blue Staffordshire. Antique and modern furniture offerings include a pair of Cary's New Terrestrial & Celestial globes, early 19th century; a George III satinwood dressing table; a French writing desk; a set of eight Regency dining chairs; Baker mahogany dining table and sideboard; Gilbert Rohde for Herman Miller bedroom furniture; Eames lounge chair and ottoman; and a Steinway baby grand piano. Fine jewelry dazzles for that special someone with a Cartier 18kt yellow gold lady's Tank watch, a Tiffany & Co. diamond feather pin, Charles Krypell diamond earclips, and a 6.83ct natural emerald and diamond ring—over 100 lots to peruse, as well as luxurious chinchilla, sheared broadtail and mink fur coats, designer handbags and jewelry by Chanel, Louis Vuitton, Gucci, and Valentino.

Sunday, February 15th at Noon

The over 300 selections of fine arts in the Sunday session include works by: Antoine Bouvard, Boris Pastoukhoff, F. Liger Hildalgo, Constance Richardson Coleman, Leon Jean Basile Perrault, Paul Emanuell Peraire, Anton Mauve, Sarkis Sarkisian, Arnold Marc Gorter, Franz Arthur Bischoff, Saliba Douaihy, Alex F. Harmer, Arthur Sarkissian, Carl (Vilhelm) Milles, Antoine Louis Barye, Pierre Jules Mene, Marc Chagall, Joan Miro, Salvador Dali, John Bageris, Aaron Douglas, Carlos Vierra, Worthington Whittredge, Wilson Henry Irvine, Hugo Melville Fisher, Joseph Gies and Rene Lelong to name but a few. Other offerings of interest to collectors and buyers include: Louis XVI style chairs from the collection of Mrs. Anna Thompson Dodge, a Roche Bobois dining suite, Handel Lamps, 16 and 24 light chandeliers, etc. The 60 lots of jewelry feature diamond, pearl, emerald, ruby and sapphire pieces including 1.87 ct. pear shape and 1.57 ct. princess cut diamond rings both having GIA certifications plus a Vacheron & Constantin 18kt gold lady's watch. The selections of Oriental rugs include Tabriz, Sarouk, Senneh, Kurdish, Bokhara, Isfahan, Hamadan, Bijar and Turkish.

FREE VALET PARKING ALL SALE DATES.

Exhibition Hours - Extended Preview:

Friday, February 6th	9:30 am to 5:30 pm
Saturday, February 7th	9:30 am to 5:30 pm
Tuesday, February 10th	9:30 am to 5:30 pm
Wednesday, February 11th	9:30 am to 8:30 pm
Thursday, February 12th	9:30 am to 5:30 pm
Friday, February 13th	9:30 am to 4:00 pm

FREE PARKING WEDNESDAY EVENING EXHIBITION.

CATALOGS AVAILABLE at the gallery, \$25, \$30 postpaid. Annual domestic subscriptions \$110, international subscriptions \$190.

NOTE: A buyer's premium of 20% will be added to each lot sold, and is subject to 6% Michigan sales tax.



DuMouchelles

Fine Arts Auctioneers & Estate Appraisers Since 1927

Opposite the Renaissance Center, one block east of the Tunnel to Windsor approached by I-75 and US 10.

409 East Jefferson
Detroit, Michigan 48226
(313) 963-6255
(313) 963-8199 Fax
www.dumouchelles.com

CONDITIONS OF SALE

The following Conditions of Sale are DuMouchelles' and the Consignor's agreement with the Buyer relative to the property listed in the auction catalog.

The Conditions of Sale, the glossary, and all other contents of the catalog are subject to amendment by DuMouchelles by the posting of notices or by oral announcements made during the sale. All property is offered by DuMouchelles as agent for the Consignor unless the catalog indicates otherwise.

By participating in any sale the Consignor, Bidder and Buyer agree to be bound by these terms and conditions.

- 1. Before the Sale.** Prospective bidders or their agents should inspect the property before bidding to determine its condition, size and whether or not it has been repaired or restored. Buyers are responsible for satisfying themselves concerning the condition of the property and the matters referred to in the catalog entry. Condition reports, photos and video or digital images are provided as a courtesy and should not be used as a substitute for viewing the items in person. All statements made in the catalog or in the condition report or made orally or in writing elsewhere are statements of opinion and are not to be relied on as statements of fact. Except as set forth in paragraph 18, DuMouchelles and the Consignor assume no risk, liability or responsibility for the authenticity of the authorship of any property identified in this catalog. All property is sold "as is" and neither DuMouchelles nor the Consignor make any warranties or representations of any kind or nature with respect to the property, and no statement in the catalog or made at the sale, or in the bill of sale or invoice or elsewhere shall be deemed an assumption of liability or warranty or representation as to the description, genuineness, attribution, provenance or condition of the property. DuMouchelles and the Consignor make no representations as to whether buyer acquires any reproduction rights in the property.
- 2. Bidding Registration.** Bidders attending the auction are required to sign a registration form either in person, fax or online and provide proof of identification. DuMouchelles may require the production of bank or other financial references. Registered bidders agree to be fully liable for all bids, including the liability to timely pay in full for any lot that is the subject of a successful bid submitted by the bidder in accordance with the Conditions of Sale.
- 3. Buyer's Premium.** A premium of 20% of the successful bid price will be added to all lots and is payable by the buyer as part of the total purchase price on lots in sale. A premium of 23% will be added to the bid price on all lots sold via an online bidding service.
- 4. Withdrawal.** DuMouchelles reserves the right to withdraw any property before sale and shall have no liability for such withdrawal.
- 5. Bid Per Lot.** Unless otherwise announced by the auctioneer, all bids are per lot as numbered in the catalog.
- 6. Video or digital images.** At some auctions a video or digital screen may be used. DuMouchelles is not liable for any errors in the operation or quality of the image presented.
- 7. Reserves.** Unless the sale is advertised and announced as a sale without reserves, each lot is offered subject to reserve. DuMouchelles may implement such reserves by bidding through its representatives on behalf of the Consignor.
- 8. Bidding.** DuMouchelles reserves the right to reject a bid from any bidder. The auctioneer has the right to split any bidding increment and to advance the bidding in any manner as the auctioneer may decide. The highest bidder acknowledged by the auctioneer shall be the buyer. In the event of any dispute between bidders, the auctioneer shall have sole and final discretion either to determine the successful bidder or to re-offer and resell the article in dispute. If any dispute arises after the sale, the sale record of DuMouchelles shall be conclusive in all respects.
- 9. Absentee bids.** As a convenience to bidders who cannot attend a sale in person, DuMouchelles will, if so instructed, execute written bids on their behalf, without additional cost. Absentee bidders should complete the Absentee Bid Form provided in the catalog or online and submit the written bid in advance of the auction. If DuMouchelles receives written bids on a particular lot for identical amounts, and at the auction these are the highest bids on the lot, it will be sold to the person whose written bid was received and accepted first. DuMouchelles is not responsible for errors or failure to execute the written bid or for errors or omissions in connection with the written bid. Lots are bought for absentee bidders at the lowest possible price (which may be below the written bid price) subject to other bids or reserves.
- 10. Phone bids / Online bids.** If a bidder makes arrangements with DuMouchelles prior to commencement of the sale, DuMouchelles will use reasonable efforts to contact them to enable them to participate in the bidding by telephone. DuMouchelles is not responsible for failure to contact bidder or for error and omissions in connection with telephone bidding. DuMouchelles will use reasonable efforts to carry out online bids, however DuMouchelles is not responsible for equipment failure, inability to access the Internet or software malfunctions related to the execution of online bids.
- 11. Auctioneer's Discretion.** If the auctioneer determines that any opening bid is not commensurate with the value of the article offered, he may reject the same and withdraw the article from the sale. If having accepted an opening bid, the auctioneer decides that any advance thereafter is not of sufficient amount, he may reject the advance.
- 12. Successful Bid.** On the fall of the auctioneer's hammer, title to the offered lot will pass from Consignor to the highest bidder acknowledged by the auctioneer, subject to all the Conditions of Sale set forth herein, and such bidder (a) assumes full risk and responsibility therefore (b) if requested will sign a confirmation of purchase and (c) will pay the purchase price in full or such part as DuMouchelles may require for all lots purchased.
- 13. Payment.** The buyers are expected to make payment for purchases immediately after the auction for the entire amount due (including hammer price, buyer's premium and applicable taxes and other charges including handling charges and storage costs). Payment in U.S. Dollars can be made by check, cash, wire transfer, or Visa, MasterCard, and Discover credit, charge or debit card, subject to certain limitations. PayPal may be used for purchases made via LiveAuctioneers.com. International payments can be made by wire transfer or if purchase is made via LiveAuctioneers.com, then PayPal should be used. The buyer grants DuMouchelles a security interest in the property and Du-

Mouchelles may retain as collateral security for the buyer's obligations to DuMouchelles, any property or monies held or received by DuMouchelles for the account of the buyer. Payment will not be deemed to have been made in full until DuMouchelles has collected funds represented by checks, or, in the case of bank or cashier's checks, until DuMouchelles has confirmed their authenticity. Buyer agrees that a 6% per month late charge will be imposed on the total purchase price if payment is not made in accordance with all of the conditions set forth herein and agrees to pay any returned check charges that may be incurred.

- 14. Tax.** Unless exempted by law from the payment thereof, the buyer will be required to pay Michigan state retail sales taxes at a rate of 6%, or any taxes that are applicable at this date, including any federal luxury or other tax. Unless exemption from such taxes is established to the satisfaction of DuMouchelles, any buyer claiming an exemption will be required to pay the tax to DuMouchelles and seek a refund from the state. Deliveries outside the State of Michigan may be subject to the compensating use tax of another state and, where a duty of collection is imposed upon them by law, DuMouchelles will require payment of such taxes.
- 15. Removal of Property.** The buyer at buyer's expense must remove all property from DuMouchelles not later than 10 business days following the sale. Removal of purchases during the auction is encouraged. Purchases not so removed will be subject to the following charges to cover handling and storage costs: After 10 business days following the sale, a handling charge of 1% of the purchase price will be payable by the buyer per month until the items are removed, with a minimum of 5% for any property not so removed within 60 days after the sale. Buyer agrees that any property which is paid for but left at DuMouchelles' premises for any reason in excess of sixty (60) calendar days after the sale may be sold by DuMouchelles at public auction with the balance of any funds recovered in excess of the storage charges and auction charges, being remitted to the buyer.
- 16. Non-Payment.** If the buyer does not make full payment for the purchases within the time required, DuMouchelles is authorized in their absolute and sole discretion to exercise one or more of the following remedies, in addition to other remedies available to DuMouchelles and the Consignor by law: DuMouchelles is authorized to: (a) hold the buyer liable for the total purchase price; (b) cancel the sale, retaining as liquidated damages all payments made by the buyer; (c) resell the property at public auction or private sale with terms that DuMouchelles deems appropriate; (d) to resell the property at public auction without reserve and the buyer shall be liable for any deficiency, cost, handling charges and the expenses of both sales and the commissions on both sales; (e) to offset the full purchase price against any amount owed by DuMouchelles to the buyer; (f) to not allow any bids at any upcoming auctions by or on behalf of the buyer; and (h) to take other actions as DuMouchelles find necessary and appropriate. The buyer grants DuMouchelles a security interest in any property in DuMouchelles' possession which is owned by such buyer and DuMouchelles is authorized to hold such property as collateral security for such buyer's obligations. Buyer shall be liable to DuMouchelles for all other charges incurred as a result of buyer's non-payment, including attorney fees, expenses and incidental damages. As between DuMouchelles and Consignor, if the successful bidder does not pay for the property, collection procedures shall be the responsibility of the Consignor and not DuMouchelles.
- 17. Packing and Shipping.** Shipping arrangements are the buyer's responsibility and expense. If needed, a list of shippers is available from DuMouchelles. Buyer agrees that packing and handling of purchased lots by DuMouchelles employees are undertaken solely as a courtesy for the convenience of the buyers, and DuMouchelles is not responsible for damage or breakage which may occur during packing and handling and shipping by DuMouchelles or of other carriers or packers of purchased lots, whether or not recommended by DuMouchelles. Packing and handling of purchased lots is at the entire risk of the buyer. In the case of fragile items, DuMouchelles in their sole discretion may decline to package the items.
- 18. Limited Right of Rescission.** If within twenty-one days of the sale of any lot, the buyer gives notice in writing to DuMouchelles alleging that the identification of authorship (as defined in the catalog Glossary and set forth in the heading in quotation marks in the auction catalog) of such lot as set forth in the catalog description of such lot (as amended by any written notices or verbal announcements during the sale) is not substantially correct based on a fair reading of the catalog, and (b) if within fourteen days of such notice the buyer returns the lot to DuMouchelles in the same condition as when sold, and (c) establishes the written allegations to DuMouchelles' satisfaction (including by providing one or more written opinions by recognized experts in the field, as DuMouchelles may reasonably require), then the sale will be rescinded with only the purchase price and buyer's premium refunded. No reimbursement shall be made for any shipping costs incurred. If, prior to receiving such notice from the original buyer alleging such defect, DuMouchelles has paid the Consignor monies owed to him in connection with this sale, DuMouchelles agrees to refund only the buyer's premium and applicable sales taxes paid. Consignor agrees to refund any payments made to Consignor for such property. In the event the Consignor refuses to refund the payments, DuMouchelles may disclose the identity of the Consignor and assign to buyer DuMouchelles' rights against the Consignor with respect to the lot the sale of which is sought to be rescinded. Upon such disclosure and assignment, any liability of DuMouchelles as Consignor's agent with respect to the said lot shall automatically terminate.
- 19. Limitation of Liability.** If, for any reason a purchased lot cannot be delivered in the same condition as at the time of sale, or should any purchased lot be stolen, mis-delivered or lost prior to delivery, DuMouchelles shall not be liable for any amount in excess of that paid by the buyer.
- 20. Governing Law and Jurisdiction.** The Conditions of Sale, as well as the buyer's, Consignor's and DuMouchelles' respective rights and obligations shall be governed, construed and enforced in accordance with the laws of the State of Michigan. All persons participating in any auction sale, whether as bidder or consignor, whether present in person or by agent, or by absentee bid, order bid, telephone, internet or other means, consent to the exclusive jurisdiction of the state courts located in Wayne County, Michigan, and if applicable, of the federal court located in Detroit, Wayne County, Michigan.
- 21. Severability.** If any part of the Conditions of Sale is found by any court to be invalid, illegal or unenforceable, that part shall be discounted and the rest of the conditions shall continue to be valid to the fullest extent of the law.

NOTE: Condition reports, photos and video or digital images are provided as a courtesy and should not be used as a substitute for viewing the items in person. All items are sold "as is" in accordance with the Conditions of Sale.

ABSENTEE BID FORM

I desire to place the following bids to be executed as low as other competitive bids permit and not exceeding the amount herein named. Bids are so much per lot as indicated below, and are made subject to the Conditions of Sale printed in the catalog of this sale. Please note, a buyer's premium of 20% will be added to each lot sold, and is subject to 6% Michigan sales tax, with the exception of purchase for resale with a copy of your current sales tax license on file with DuMouchelles, or purchases which will be shipped outside of Michigan. We strongly recommend that all bids be mailed as far in advance of the sale as possible. We will be glad to cooperate if you find it necessary to telephone in bids but caution that any errors resulting from misinterpretation of lot numbers, amounts or instructions are the bidder's responsibility.

Please print clearly

CUSTOMER#	NAME		
STREET			
CITY	STATE	ZIP	
TELEPHONE	EMAIL		

LOT NO.	NAME OF ITEM	BID IS PER LOT <small>20% BUYER'S PREMIUM WILL BE ADDED</small>
Deposit		

We accept check, Wire Transfer, Visa, MasterCard, and Discover Cards.
PLEASE NOTE ALL SALES ARE FINAL.

SIGNATURE _____
Dealers/Wholesalers please sign below: The above purchases will not be consumed by the purchaser but will be resold in the regular course of business by the purchaser per _____
State Tax License# _____
 I/We certify that all items are purchased for use as indicated above and agree to reimburse **DuMouchelle Art Galleries** the sales tax in the event this claim is disallowed by the Michigan Department of Treasury. Exemption of sales tax will not be waived unless signed.

DEALER / WHOLESALER SIGNATURE

Telephone bid participation service: In the event you would like to bid with the audience for one or more lot(s) and do not want to register a firm, written, silent bid, the gallery will provide the service of telephoning you at a specified phone number that you may actively participate in the bidding. Again, this can be pre-arranged in writing (as mentioned above), by telephone (313) 963-6255, or by fax (313) 963-8199, prior to the auction sessions.

Shipment of merchandise must be arranged by the buyer within two weeks of the sale. All shipping is at the buyer's expense. Return this bidding form to: **DuMouchelle Art Galleries** 409 East Jefferson Avenue, Detroit, Michigan 48226

CATALOG SUBSCRIPTIONS
 Over 1400 items are offered monthly. For advanced information, subscribe to the DuMouchelle Catalog. A one year domestic subscription is available for only \$110 postpaid, or \$190 international. Call (313) 963-6255 or fill out the order form. Enclose check payable to DuMouchelle Art Galleries and mail to 409 East Jefferson Avenue, Detroit, Michigan 48226. We also accept Visa, MasterCard, or Discover Cards.

CATALOG SUBSCRIPTION ORDER FORM \$110 Domestic • \$190 International

NAME _____

ADDRESS _____

CITY _____ STATE _____ ZIP _____

COUNTRY _____ PHONE _____ FAX _____

Check Enclosed Payable To DuMouchelle Art Galleries Visa MasterCard Discover

CARD NUMBER _____ EXPIRATION DATE _____

SIGNATURE _____

GLOSSARY

For pictures, drawings, prints, miniatures and sculptures.

Please note that all statements in this catalogue as to authorship are made subject to the provisions of the CONDITIONS OF SALE.
The following terms apply to the works completed after 1880.

1. MONTAGUE DAWSON,

Oil on canvas, "The Constitution," 24" x 36"
In our opinion a work by the artist. This applies only to a caption in quotation marks.

2. Attributed to MONTAGUE DAWSON*

In our competent opinion, a work of the period of the artist which may be in whole or part the work of the artist.

3. School of MONTAGUE DAWSON*

In our competent opinion, a work by a pupil or follower of the artist.

4. Manner of MONTAGUE DAWSON*

In our competent opinion, a work in the style of the artist, possibly of a later period.

5. After MONTAGUE DAWSON*

In our competent opinion, a copy of the work of the artist.

6. signed

Has a signature which in our competent opinion is the signature of the artist.

7. bears the signature

Has a signature which in our competent opinion might be the signature of the artist.

8. dated

Is so dated and in our competent opinion was executed at about that date.

9. bears date

Is so dated and in our competent opinion may have been executed about that date.

*While the use of this term is based upon careful study and represents the opinion of experts, DuMouchelle accepts consignments of property for sale at public auction as agents for the seller. DuMouchelles' and the Seller assume no risk, liability or responsibility for the authenticity of authorship of any lot in this catalog described by this term.

DuMouchelles March 13, 14, 15
2015 AUCTION SCHEDULE

DuMouchelles

APPRAISAL COMPANY

WEDNESDAY CONSIGNMENT DAYS

CONSIGNMENTS ACCEPTED WEDNESDAY 11AM - 3PM

- NO APPOINTMENT NECESSARY -

We will be pleased to accept works of art, antiques, jewelry, oriental rugs, fine art glass, sculptures, porcelain, or collections that you choose to consign in person.

Fine Arts Auctioneers & Estate Appraisers Since 1927

FOR INFORMATION CALL 313.963.6255

www.DUMOART.com

Friday Auction



0001
CHINESE ART DECO PEKING WHITE
OVERLAY ON BLUE GLASS VASE, H 13":
\$800/1,000



0003
CHINESE GOLD LACQUER VASE, C. 1930, H
6", W 3.25": \$200/400



0006
CHINESE BLUE & WHITE PLATE, C. EARLY
20TH C., DIA 9.5": \$100/200



0007
ANTIQUE CHINESE PORCELAIN BLUE &
WHITE BOWL, DIA 6": \$100/200



0004
CHINESE PORCELAIN & ENAMEL DISH,
DIA 5 5/8": \$75/125



0008
CHINESE BLUE WHITE PORCELAIN TEA-
POT, H 6": \$200/300



0002
CHINESE RED UNDER GLAZE PORCELAIN
VASE, H 11.5", W 6.5": \$300/500



0005
CHINESE BLUE & WHITE PORCELAIN
VASE, H 5.25", W 3.25": \$100/200



0009
CHINESE GLAZED STONEWARE VESSEL,
ANTIQUE, H 3.5", W 3": \$100/200



0010

CHINESE WATERCOLOR ON PAPER, H 35", W 68": \$1,000/2,000



0011

CHINESE JADE HORSE DRAWN CART, EARLY 20TH C, H 9" H., W 10", L 18": \$1,000/2,000



0012

CHINESE STONWARE BOTTLE, ANTIQUE, H 4", W 3": \$100/200

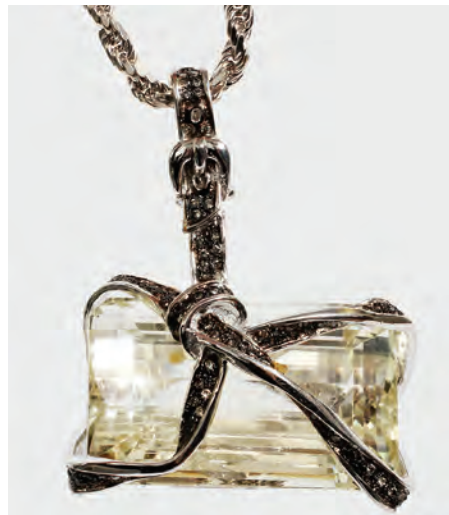

0013

133.18CT NATURAL SPUDEMENE & DIAMOND PENDANT NECKLACE, GIA, L 22": \$12,000/14,000

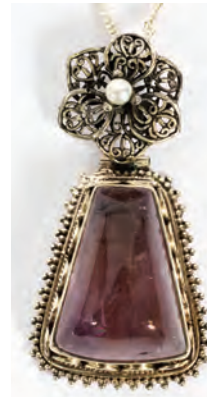

0014

LADY'S STERLING & AMETHYST QUARTZ PENDANT NECKLACE, L 17": \$100/150



0015

1.80CT PINK SAPPHIRE & GOLD LADY'S PENDANT NECKLACE, L 16": \$2,000/2,500



0016

1.14CT NATURAL RUBY & 1.50CT DIAMOND RING, SIZE 5: \$2,000/3,000



0017

7.45CT NATURAL ORANGE YELLOW SAPPHIRE & DIAMOND RING, SIZE 7, GIA: \$7,500/10,000



0018

14KT YELLOW GOLD & TOPAZ RING: \$100/150



0019

1.97CT NATURAL SAPPHIRE & DIAMOND LADY'S CLUSTER RING, SIZE 5.75, GIA: \$4,500/5,500



0020
BEN FORTUNA [AMERICAN 1919-2004], OIL ON CANVAS, 1980, H 40", W 25", ABSTRACT: \$600/1,000



0023
BEN FORTUNA [AMERICAN 1919-2004], WATERCOLOR, H 26", W 39", "SOMETHING FISHY": \$1,000/1,500



0024
BOB ROADSTRUM OIL ON CANVAS, TWO H 13", W 21" NAUTICAL STILL LIFE & SEAGULLS: \$200/400



0021
BEN FORTUNA [AMERICAN 1919-2004], OIL ON CANVAS, 1960, H 58", W 47", ABSTRACT: \$800/1,200



0025
ROSCOE WALLACE (ILLINOIS, 20TH C.), OIL ON CANVAS, H 22", W 28", ABSTRACT: \$100/300



0022
BEN FORTUNA [AMERICAN 1919-2004], OIL ON CANVAS, 1965, H 58", W 43", ABSTRACT: \$1,000/1,500



0026
DONN ENGER (AMER. 20TH C), ACRYLIC ON CANVAS. C1960, H 17", W 32", ABSTRACT: \$300/400



0027
DONN ENGER (AMER. 20TH C), WOOD AND BRONZE ABSTRACT SCULPTURE, C1970, H 7", W 10": \$300/400



0028
DONN ENGER (AMER. 20TH C), PLASTER AND STONE SCULPTURE, H 8", W 7.5", ABSTRACT FIGURE: \$200/250



0029
MAX LE VERRIER (FR. 1891-1973), ART DECO PATINATED BRONZE TABLE LAMP, C1925, H 24": \$2,000/3,000



0030
MIKE HOVEY [AMERICAN], SHELL FORM ROCKING CHAIR, 2004, H 32", W 33", D 34": \$300/500



0031
CONTEMPORARY GLASS & SILVERED METAL DINING SET, 6 PCS.: \$400/700



0032
LEON ROSEN, FOR PACE, NEW YORK, STAINLESS STEEL AND MARBLE, COFFEE TABLE, C1960-70, H 16", W 38", L 38": \$300/400



0033
RUSSIAN, GILT BRONZE CRUCIFIX, 19TH C, H 15", W 8": \$200/400



0034
FRENCH ORMOLU & FRUITWOOD INLAY TANTALUS SET, C. 1920, 13 PCS.,: \$1,000/1,500



0035
AUSTRIAN PORCELAIN CABINET PLATES, EARLY 20TH C., PAIR, DIA 10.5", SCENES OF ODYSSEUS: \$200/300



0037
ROYAL VIENNA PORCELAIN CABINET PLATE, C. 1900, DIA 11.5": \$100/200



0036
ROYAL VIENNA STYLE PORCELAIN PORTRAIT PLATE, W 9", "AMOROSA": \$100/200



0038
ROYAL DOULTON PORCELAIN CABINET PLATES, C1928, 10 PCS. DIA 10 1/2": \$1,000/1,500



0039

ROYAL DOULTON 'TAPESTRY' PATTERN, PORCELAIN DINNER SERVICE, C1966, 48 PCS.: \$100/150



0040

ROYAL COPENHAGEN 'BLUE FLOWERS', PORCELAIN DINNER SERVICE, 75 PCS: \$600/800



0041

ROYAL COPENHAGEN, 'HALF LACE', PORCELAIN COFFEE POT, CREAMER AND COVERED SUGAR, H 4" - 9.5": \$200/300



0042

ROYAL COPENHAGEN "FAIENCE" CENTERPIECE BOWL, DIA 15": \$200/300



0043

DANISH EARTHENWARE TEA SET, C. 1940, 3 PCS, H 4"-6": \$150/250



0044

TIFFANY & COMPANY STERLING TABLEWARE, THREE, H 1 1/2" & 8 1/2": \$200/300



0045

INTERNATIONAL 'WEDGWOOD' STERLING FLATWARE SET, C. 1930, 48 PCS: \$600/1,000



0046

FISHER, WHITING & WATSON CO. STERLING BOWLS, EARLY-MID 20TH C., THREE, DIA 5 3/4"-8": \$100/200



0047

MAPPIN & WEBB ENGLISH SILVER PLATE COVERED DISHES, PAIR, L 12": \$100/200



0048

SILVER-PLATE CHAFING, LAZY SUSAN, EARLY 20 TH C, 13 PCS., H 18", DIA 27": \$400/600



0049

LAWRENCE B. SMITH CO. SILVER PLATE COFFEE SET, 20TH C., 4 PCS: \$100/200



0050

PEWTER TURKEY DOME, C. 1900, H 10", L 29": \$150/250



0051

STERLING & SILVERPLATE PHOTO FRAMES, EARLY 20TH C., FOUR, H 7"-11": \$75/125



0052

FRENCH STYLE CARVED GILT WOOD MIRROR, 20TH C., H 57" W 36": \$300/500



0053
PAINTED TRUMEAU MIRROR, H 59", L 31.5": \$125/250



0054
CARVED GILT WOOD MIRROR, 20TH C., 40 1/2" X 28 1/4": \$150/250



0055
GILT WOOD FRAMED WALL MIRROR, H 44", W 32": \$75/100



0056
ROCOCO STYLE CARVED GILT WOOD DISPLAY MOUNTS, PAIR, W 9", L 25": \$150/250



0057
FRENCH 19TH C. GILT BRONZE AND MARBLE, 4 LIGHT, CANDELABRA, PAIR, H 18", W 8": \$300/500



0058
ROUGE MARBLE PEDESTALS, PAIR, H 32", W 14", L 14: \$300/500



0059
ITALIAN CARVED WHITE CARRARA MARBLE PLANTER, C. 1930, H 31", W 32", D 20": \$2,000/4,000



0060
SATINWOOD FRENCH STYLE 2-TIERED TABLE C 1940, H 28", DIA 26": \$200/300



0061
PARCEL GILT WALNUT SIDE TABLE, 20TH C., H 25", L 28", D 23": \$150/250



0062
LOUIS XV STYLE DESK W/ INSET LEATHER TOP, H 30", W 31", L 55": \$1,000/2,000



0063
QUEEN ANNE STYLE SEMAINIER, C. 1900, H 51", W 26", D 19": \$300/500



0064

HENRY II STYLE ARMCHAIRS, 20TH C., PAIR, H 62" W 27 1/2": \$300/500



0069

KARGES ASIAN INFLUENCE PAINTED COFFEE TABLE, H 16 3/4", L 60", D 36": \$500/800



0070

KARGES ASIAN INFLUENCE PAINTED COFFEE TABLE, H 16 3/4", L 60", D 36": \$500/800



0074

KURDISH SENNEH, ANTIQUE ORIENTAL WOOL RUG, 9' X 4'8": \$500/700



0075

EMBOSSSED SILK ORIENTAL RUG, W 4' L 6'1": \$500/700



0065

GERMAN CARVED OAK AND WROUGHT IRON, WEDDING CHEST, 1846 H 28", W 49", D 24": \$250/500



0066

ENGLISH SKITTLES GAME TABLE, LATE 19TH-EARLY 20TH C., H 34", L 59", D 29.5": \$500/700



0071

CHINESE MARBLE TOP TEAKWOOD TABLE, H 31", DIA 32": \$300/500



0072

CHINESE CARVED TEAKWOOD PORTABLE BAR, C1950, H 41", W 48", D 16": \$800/1,200



0076

KASHAN, ORIENTAL WOOL RUG, 6'1" X 4': \$400/600



0067

KARGES MAHOGANY & GILT WOOD BUF-FET, H 33", L 80", D 21": \$2,500/3,500



0068

KARGES PAINTED CARVED WOOD CON-SOLE TABLE, H 33", L 69", D 17": \$1,500/2,500



0073

TIBETAN HAND PAINTED LACQUER CHEST/CONSOLE, H 33", W 48", D 16": \$600/800



0077

AUBUSSON WOOL TAPESTRY, 20TH C., H 74", L 98": \$750/1,000



0078
MEXICAN HAND WOVEN
WOOL RUNNER, W 2' 2", L 7' 1":
\$200/300



0082
LATE 19TH C. OIL ON CANVAS,
H 16" W 13", PORTRAIT OF
CHILD: \$100/150



0083
AMERICAN 19TH C. OIL ON
METAL, H 11" W 9 1/2", POR-
TRAIT OF THE SHARP SISTERS:
\$100/150



0079
INDIA BRONZE FIGURES OF
YOUNG BOYS, TWO, H ' AND
12": \$100/150



0084
VAN BRITTEN, OIL ON CAN-
VAS, 19TH C, H 9", W 7": \$150/300



0080
LUCIANO (ITALIAN B. 1939),
OIL ON CANVAS, H 20", W 24",
"TOWN SQUARE": \$300/500



0085
J. WARREN, OIL ON CANVAS,
H 18", W 14", FARM SCENE:
\$100/150



0081
G. MAGLIONE, OIL ON CANVAS
ON BOARDS, 2 PCS., H 15", W
12": \$300/500



0086
D. MUTLY, OIL ON CANVAS, C.
1900, H 20", W 24": \$300/400



0087
AMERICAN, OIL ON CANVAS,
C. 1900, H 10.5", W 14": \$100/200



0088
J. BAILEY, OIL ON CANVAS,
1913, H 12", W 18": \$100/200



0089
JERRY TUTHILL, CONTEM-
PORARY IMPRESSIONIST OIL
PAINTING, CIRCA H 24", W 20":
\$150/250



0090
JULIE B. GIGLIOTTI, OIL
ON MASONITE, H 34", W 24":
\$125/200



0091
BOB ROADSTRUM (AMER. 1908-
2009), WATERCOLOR, 1987, H
22", W 29", MARK ROUNDING:
\$200/400



0092
MARIE THERESE ETIENNE [B.
1924], CHARCOAL DRAWINGS
ON PAPER, 1978, H 14"-16", W
18"-18", FEMALE NUDE FIG-
URES: \$50/75



0093
RAPHAEL SOYER (AMERICAN
1899-1987), LITHOGRAPH IN
BLACK & WHITE, H 17", W 13",
DANCER WITH ATTENDANT:
\$400/600



0094
BOB ROADSTRUM (AMER. 1908-
2009), CHARCOAL AND PENCIL
DRAWINGS, 1974 & 87, 3 PCS., H
9", W 11" - 14": \$300/400



0095

USS CONSTITUTION, CARVED SHIPS MODEL, H 33", L 42": \$500/600



0099

J.P. MORGAN, AMERICA'S CUP J-BOAT SHIP'S MODEL, "COLUMBIA" H 35", W 5", L 37": \$300/500



0096

HMS VICTORY, SHIPS MODEL ON INTEGRAL STAND, H 34", L 42": \$500/700



0100

MODEL SPANISH GALLEON, H 28", L 32": \$200/300



0097

CHINESE CARVED WOOD JUNK, MID 20TH C, H 27", W 15" L 28": \$300/500



0101

CARVED GAFF RIGGED SLOOP, BOAT MODEL, H 16", L 13": \$75/100



0098

SPANISH GALLEON, CARVED SHIPS MODEL, H 28", L 32": \$200/400



0102

GAR WOOD SCALE MODEL, MAHOGANY SPEEDBOAT, H 6", W 8", L 22": \$200/300

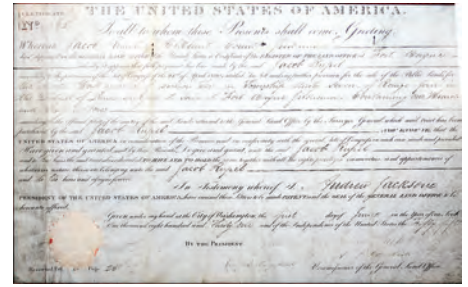

0103

ANDREW JACKSON U. S. LAND GRANT, AND ETCHING, 1831, 2 PCS.: \$250/450



0104

VICTORIAN OAK CHAIR, C1900, H 37", W 29", D 28": \$400/600



0105

VICTORIAN OAK ROCKING CHAIR, C1900, H 33" H., W 29", D 32": \$400/600



0106

CARVED FEDERAL STYLE BULLS EYE MIRROR, C1950, H 29", W 24": \$50/100



0107
ORNATE VICTORIAN CAST
IRON, BENCH LEGS, C1900, 2
PCS., H 14", W 9": \$50/100



0108
AMERICAN VICTORIAN WAL-
NUT DRESSER W/ MARBLE TOP
& MIRROR, H 80", W 41", D 19":
\$300/500



0109
WIDDICOMB FURNITURE CO.
EASTLAKE STYLE VANITY, C.
1900, H 86": \$100/300



0110
AMERICAN, STAINED OAK,
ARTS AND CRAFTS, FLIP TOP
DESK, EARLY 20TH C, H 60", W
25", D 23": \$300/500



0111
AMERICAN MAHOGANY
SLANT FRONT DESK, C. 1930, H
39", L 29", D 13": \$150/300



0112
AMERICAN 19TH.C. CHERRY
WOOD CHEST OF DRAWERS, H
44", L 43", D 20": \$300/500



0113
AMERICAN PINE WOOD
DRESSER, H 44", L 33", D 18":
\$250/450



0114
HAND-PAINTED CEDAR LINED
OAK, BLANKET CHEST, H 11", L
36", D 18": \$150/250



0115
AMERICAN BLANKET CHEST,
H 17", W 19", L 48": \$300/500



0116
PAINTED WOOD BLANKET
CHEST, H 26", L 49", D 20 1/4":
\$200/400



0117
B. MILLER, AMERICAN DRESS-
ER TRUNK, C. 19TH C, H 26", L
48": \$100/150



0118
AMERICAN PINE DRY SINK, C.
1900 H 31", L 53", D 19": \$150/250



0119
AMERICAN OAK TRESTLE
TABLE, H 31", L 99", D 54":
\$300/600



0120
AMERICAN PINE TRESTLE
TABLE, H 37", L 66", D 34":
\$300/400



0121
NARROW, WOOD TOP DINING
TABLE, H 28", W 34", L 89":
\$400/600



0122
AMERICAN ANTIQUE, OVAL
FLIP TOP TABLE 19TH C.,
2 PCS., H 26", W 38", L 46":
\$400/600



0123
MAHOGANY DROP-LEAF
TABLE, 19TH C., H 29", W 41", D
20": \$50/150



0124

EARLY AMERICAN STYLE SECTIONAL BENCH, H 60", L 23":
\$300/500



0131

MAHOGANY ARM CHAIR WITH
RUSH SEAT, H 36", W 22.5", D
13": \$200/400



0135

AMERICAN OAK DINING
TABLE, MID 20TH C., H 29", W
45", L 66": \$150/250



0125

MAHOGANY DROP LEAF,
GATE LEG TABLE, H 28", L 52":
\$300/500



0128

AMERICAN ANTIQUE OAK
CHAIR, ROCKER & FLIP TOP
TABLE, C1900, 3 PCS.: \$100/150



0136

BLEACHED MAPLE MANTLE,
EARLY TO MID 20TH C., H 46", L
52", D 6 1/4": \$250/450



0137

HAND PAINTED LEATHER
THREE-PANEL FIRE SCREEN, H
36", L 48": \$150/300



0126

PENNSYLVANIA WOOD ROCK-
ER, H 41", W 19 1/2": \$175/275



0129

STAINED OAK OPEN ARM
CHAIR, H 36": \$150/250



0132

CARVED PINE, SPINDLE BACK
SIDE CHAIR, EARLY 20TH C., H
34": \$125/175



0138

WATERBURY, 8-DAY, KITCHEN
CLOCK, 19TH C., H 22", W 14":
\$100/200



0133

RUSTIC WOOD BRANCH TABLE
AND CHAIRS, FIVE PIECES:
\$200/400



0127

WOOD PRAYER CHAIR WITH
RUSH SEAT, H 37": \$150/250



0130

TURNED HARDWOOD WOOD
CORNER CHAIR, WITH
SHAVED WOOD SEAT, H 25", W
22": \$150/250



0134

WICKER BROWN BRANCH BENCH, H 35",
L 43", D 26": \$200/400



0139

PORTABLE TRAVEL CLOCK
WITH CASE H 4 1/2", W 3", D 2
1/2": \$150/250



0140
ANTIQUE JOHN HUBBARD
MAHOGANY GRANDFATHER
CLOCK, H 91" W 22" D 10":
 \$800/1,200



0141
ANTIQUE BRASS & WOOD
WATER CLOCK, H 33.5", W 10":
 \$250/350



0142
COLLECTION OF PAINTED
WOOD SHORE BIRDS, THIR-
TEEN, H 5"-13": \$200/400



0143
AMERICAN WOVEN SPLINT
BASKETS, THREE, L 24"-25":
 \$75/125



0144
AMERICAN PRIMITIVE DOUGH
BOWLS & SPOONS, 8 PCS, L 20"-
27": \$50/125



0145
BENNINGTON POTTERY
TABLEWARE, 28 PIECES:
 \$100/150



0146
BENNINGTON POTTERY
CROCKS, PITCHER, BOWL,
ETC., THIRTEEN PIECES:
 \$75/150



0147
BENNINGTON POTTERY,
CROCK, DOME, COFFEE POT,
ETC, FIVE PIECES: \$50/100



0148
BENNINGTON POTTERY SERV-
ING PIECES, 19TH C., FIVE:
 \$200/300



0149
ROCKINGHAM GLAZED POT-
TERY PITCHERS, C. 1840-1900,
FOUR, H 6 1/2"-8": \$50/75



0150
ROCKINGHAM POTTERY
PITCHERS, 19TH.C. THREE, H
7"-8": \$50/75



0151
CROCK POTTERY LAMP, H 24",
JUG H 11": \$50/75



0152
F.B. NORTON SONS WORCES-
TER, 2 GAL. STONEWARE JUG,
19TH C., H 14": \$75/125



0153
NEW ENGLAND MALT & HOP
CO. STONEWARE CROCK, H
16.5", DIA 13.75": \$100/200



0154
AMERICAN GLAZED POTTERY
VASE, C. 1940, H 13", DIA 6":
 \$75/125



0155
AP. ARS ROMA ITALIAN DECO-
RATED POTTERY VASE, H 6":
 \$150/200



0156
ITALIAN CERAMIC LION &
LIONESS, C. 1960, 2 PCS, H 6.5",
W 10": \$100/200



0157
GOUDA POTTERY TABLE-
WARE, THREE PIECES, H 2
1/2"-12": \$75/125



0158
VAN BRIGGEL POTTERY
MATTE GLAZED TABLEWARE,
FOUR, L 4 1/4"-9": \$60/100



0159
AMERICAN POTTERY CANDLE
HOLDERS, PAIR, H 3 1/2" L 7":
\$50/75



0160
ZARO POTTERY FIGURES OF
LADIES, 1996, TWO, H 16" & 18
1/4": \$75/125



0161
ILLEGIBLY SIGNED, MIXED
MEDIA SCULPTURE, MODERN,
H 11", W 14": \$25/50



0162
MICHAEL ANTHONY
[20TH/21ST C.] ART CERAMIC
BOWL, DIA 22.5": \$50/75



0163
VENETIAN GLASS CANDY
DISH, H 5", DIA 4": \$100/150



0164
ITALIAN COLORED GLASS CHAMPAGNE GLASSES, 6: \$150/250



0165
HERB BABCOCK ART GLASS
VASE, 1975, H 7 1/2" DIA 6":
\$100/150



0166
HERB BABCOCK ART GLASS
VASE, 1975, H 6 1/2" DIA 5":
\$100/150



0167
CONTEMPORARY ART GLASS
VASE, 1981, H 4 3/4": \$50/100



0168
RICHARD RITTER ART GLASS
VASE, H 5" DIA 4 1/2": \$100/125



0169
KJELL ENGMAN (1946-) FOR
KOSTA BODA, PASTEL GLASS
VASES, TWO, H 11.5" & 14":
\$100/125



0170
0.58CT DIAMOND LADY'S
SQUARE DOMED RING, SIZE 7:
\$1,000/1,500



0171
LADY'S 1.36CT DIAMOND
CLUSTER RING, SIZE 6.75:
\$2,500/3,500



0172
LADY'S 14KT ROSE GOLD &
DIAMOND RING BAND, SIZE
6.25: \$150/200



0173
1.58CT NATURAL PINK SAP-
PHIRE & DIAMOND RING, SIZE
8.5, GIA: \$3,000/4,000



0174
LADY'S 10KT GOLD CITRINE
& AMETHYST RINGS, TWO:
\$100/150



0175
14KT GOLD & AMETHYST RING
WITH RING BANDS, THREE,
SIZE 6-10: \$150/300



0176
18KT YELLOW GOLD AND 1.49
CTW DIAMOND ENGAGEMENT
RING AND WEDDING BAND:
\$1,500/2,000



0177
14KT YELLOW GOLD & DIA-
MOND RING, SIZE 6.75: \$100/150



0178
18KT YELLOW GOLD, 9MM PEARL & DIAMOND DINNER RING, SIZE 8.5: \$400/600



0179
18KT & 14KT YELLOW GOLD EARCLIPS, PAIR, L 7/8": \$75/150



0180
14KT YELLOW GOLD & AMETHYST EARCLIPS, C. 1920, PAIR, L 3/4": \$75/100



0181
3.32CT NATURAL BLUE ZIRCON & DIAMOND DANGLE EARRINGS, PAIR, L 7/8": \$1,200/2,200



0182
1.50CT DIAMOND LADY'S HUGGIE EARRINGS, PAIR, DIA 1/2": \$1,500/2,500



0183
6.00CT DIAMOND & 14KT GOLD HEART PENDANT, W 1": \$6,500/8,000



0184
VINTAGE CARVED AMETHYST BEAD & PEARL LADY'S NECKLACE, L 31": \$150/300



0185
LADY'S PURPLE TOPAZ & STERLING PENDANT NECKLACE, L 17 1/2": \$100/150



0186
LADY'S PENDANT & FILIGREE NECKLACES, C. 1930, TWO, L 18" & 32": \$150/250



0187
PEARL NECKLACES, TWO, L 18" & 20", & PAIR OF EARRINGS: \$100/150



0188
FRESHWATER & BAROQUE PEARL MULTI STRAND NECKLACES, TWO, L 22" & 18": \$100/150



0189
10KT GOLD NECKLACE AND BRACELETS, 7 PIECES: \$100/150



0190
1.23CT DIAMOND & RUBY BUTTERFLY PIN, W 1 3/4": \$700/1,000



0191
LADY'S 0.10CT DIAMOND UMBRELLA PIN, L 2": \$600/800



0192
14KT YELLOW GOLD CROSS PENDANT, L 1 3/4": \$100/150



0193
14KT YELLOW GOLD & SEED PEARL FLOWER CRESCENT PIN, C. 1900, W 1 3/4": \$75/125



0194
OPAL & GOLD LADY'S PIN-PENDANT & ANTIQUE JEWELRY, 4 PCS: \$75/150



0195
TIFFANY STERLING GOLF TEE AND ONE STERLING RING (NOT TIFFANY), 2 PCS.: \$100/200



0196
DUNHILL, 'ROLLAGAS' GOLD PLATED, CIGARETTE LIGHTER, C1970, H 2 1/2": \$200/400



0197

PAINTED WOOD & GLASS WINDOW STYLE ROOM DIVIDER, H 82"
L 160" OVERALL: \$500/700



0198

BAKER FURNITURE CO. MAHOGANY BREAKFRONT CHINA CABINET
H 83" L 68" D 16": \$1,000/1,500



0199

BAKER FURNITURE CO. MAHOGANY DINING TABLE AND 10
CHAIRS: \$1,000/1,500



0200

OCTAGONAL BEVELED MIRROR, H 29.5", L 29.5": \$125/250



0201

GILT WOOD WALL MIRROR, H 32", L 18": \$100/200



0202

MAHOGANY SLANT FRONT
DESK AND CHAIR, H 41", L
25.5", D 15": \$150/250



0203

QUEEN ANN STYLE MAHOGANY
BEDROOM SET, 5 PCS.:
\$200/300



0204

MAHOGANY, DROP LEAF DINING
TABLE, EARLY TO MID
20TH C, H 29", W 60", D 42":
\$200/400



0205

CHINESE COROMANDEL
FOLDING SCREEN, H 72", W
64": \$200/400



0206

WEST AFRICAN BENIN
BRONZE CEREMONIAL POT, H
10.5", DIA 7.5": \$250/350



0207

WEST AFRICAN BENIN
BRONZE, H 19", BUST OF KING:
\$300/500



0208

WEST AFRICAN BENIN CARVED WOOD STANDING GOAT, EARLY 20TH C, H 38", W 9": \$250/450



0211

WEST AFRICAN BENIN RELIGIOUS CARVED WOOD BOX, H 5 1/4", DIA 12 1/2": \$200/300



0212

PRE-COLUMBIAN POTTERY VESSELS, THREE, H 3"-4": \$100/200



0215

WEST AFRICAN PAINTED WOOD FIGURES, TWO, H 13.5": \$150/250



0218

AFRICAN ASHANTI CARVED MATERNITY FIGURE, 20TH C., H 43" W 16": \$200/300



0209

WEST AFRICAN BENIN BRONZE CHIEFTAIN FIGURE, C. 1940, H 13": \$225/375



0213

WEST AFRICAN BENIN MAHOGANY FIGURE, H 11": \$200/300



0216

WEST AFRICAN BENIN FIGURES, TWO, H 9": \$150/250



0219

AFRICAN CARVED WOOD SEATED FIGURE, H 26", W 6.5": \$100/200



0210

WEST AFRICAN BENIN BRONZE WARRIOR, H 9": \$150/250



0214

WEST AFRICAN CONGO MALACHITE ASHTRAY & EGG, L 5": \$100/200



0217

WEST AFRICAN BENIN CARVED WOOD FIGURE, H 10 3/4": \$125/175



0220

AFRICAN CARVED WOOD BOOKENDS & BUST, THREE, H 8"-8 3/4": \$60/100



0221
WEST AFRICAN BENIN
BRONZE PRESENTATION
PURSE, H 10", W 8": \$150/250



0222
WEST AFRICAN NIGERIAN
SILVER BRACELET GROUPING,
THREE: \$150/250



0223
WEST AFRICAN BRONZE
BRACELET GROUPING,
THREE: \$150/250



0224
EGYPTIAN & OTHER SILVER
CUFF BRACELETS, C. 1940,
TWO: \$75/125



0225
SILVER BEAD & GUATEMALAN
COIN NECKLACE, L 28": \$75/125



0226
MEXICAN SILVER NECKLACE,
L 15": \$75/150



0227
MEXICAN STERLING NECK-
LACE BY MARTINEZ, TAXCO, L
14": \$100/150



0228
MEXICAN NECKLACE WITH
PENDANT & BRACELET,
TAXCO, L 15" & 7.5": \$75/125



0229
MEXICAN STERLING BEAD
NECKLACE & OTHER BEAD
NECKLACES (2), L 18"-24":
\$100/150



0230
SOUTHWEST AMERICAN
INDIAN STERLING, CORAL &
MALACHITE CUFF BRACE-
LETS, TWO: \$200/350



0231
STERLING & TURQUOISE
BROOCH & BRACELET SET, L
7": \$100/200



0232
DANISH MODERN STERLING
BANGLE BRACELET & SILVER
COLLAR: \$75/125



0233
LADY'S STERLING SILVER
RINGS, FOUR, SIZE 6.75-7.75:
\$100/150



0234
LADY'S STERLING RINGS, 10
PCS, SIZE 3.5-8.25: \$100/200



0235
GROUP OF LADY'S SILVER
RINGS & EARRINGS, 4 PCS:
\$250/400



0236
STERLING & GOLD LADY'S
RINGS, FIVE, SIZE 3.5-6: \$50/100

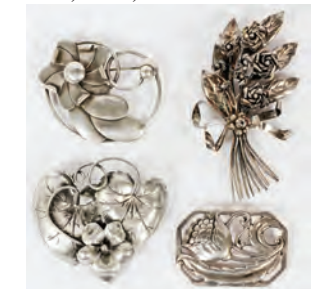

0237
STERLING FLOWER BROOCH-
ES, FOUR, L 1 1/2"-4": \$75/125



0238
STERLING FLOWER BROOCH-
ES, FOUR, W 1 1/2"-3": \$75/125



0239
MILOR ITALY & OTHER
STERLING NECKLACES &
BRACELET, THREE, L 8"-18":
\$100/200



0240
SILVER AND TURQUOISE BELT
BUCKLE 2" ALSO BEADED
PURSE: \$50/100



0241
ANTIQUÉ & VINTAGE COS-
TUME JEWELRY, 8 PCS: \$75/150



0242
LADY'S PEARL & 10KT GOLD
BOUQUET PIN, W 1" L 2":
\$75/150



0243
SHERMAN COSTUME BROOCH
& PAIR OF EARRINGS, 3 PIEC-
ES: \$200/400



0244
MOVADO TEMPOMATIC
GENTLEMAN'S WATCH, L 9":
\$50/100



0245

KEITH FERRIS, AVIATION COLOR LITHOGRAPH, #400/850, H 18", W 24", RAUHBAUTZ, MARIE, SPECIAL DELIVERY AND BONNIE B": \$150/250



0249

ROBERT TAYLOR WWII AVIATION COLOR LITHOGRAPHS, C1990'S, 2 PCS. H 19", W 28", ACES ON THE WESTERN FRONT, ETC.: \$100/200



0250

ROBERT TAYLOR, WWII AVIATION COLOR LITHOGRAPHS, C1990'S, 3 PCS. H 19", W 26" - 28" "TARGET PEENEMUNDE", ETC.: \$75/150



0251

NICOLAS TRUDIGAN, AVIATION COLOR LITHOGRAPHS, C1990, 3 PCS., H 18", W 25" - 30", "DEFENSE OF THE REICH", ETC.: \$100/200



0252

NICOLAS TRUDIGAN, WWII AVIATION COLOR LITHOGRAPHS, C1990, 4 PCS., H 17" - 18", W 24" - 29", "TIGER FIRE", "THE JOLLY ROGERS": \$100/200

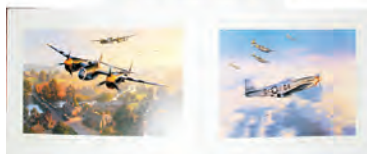

0253

NICOLAS TRUDIGAN, AUTOGRAPHED WWII, AVIATION COLOR LITHOGRAPHS, C1990, 3 PCS. H 18"-19", W 26"-30": \$100/200



0254

WILLIAM PHILLIPS, AIRCRAFT LITHOGRAPHS, DOOLITTLE SIGNED, C1990, 4 PCS., "I COULD NEVER BE SO LUCKY AGAIN", ETC.: \$200/300



0255

WILLIAM PHILLIPS, AIRCRAFT LITHOGRAPHS, C 1990, 3 PCS. H 19" & 21", W 29" & 32", "FIFTY MILES OUT", "THE LONG RIDE HOME", ETC.: \$100/200

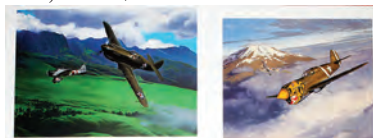

0256

CRAIG KORDERA, WWII AIRCRAFT COLOR LITHOGRAPHS, 1991, 3 PCS., H 14" - 18", W 18" - 28", "TIGER'S BITE", "LOOKING FOR NAGUMO", ETC.: \$100/200



0257

CRAIG KODERA, WWII AIRCRAFT LITHOGRAPHS, 3 PCS., H 8" - 14", W 12" & 13", "MEMPHIS BELLE", "DAUNTLESS DOTTY" ETC.: \$100/200



0258

KEITH FERRIS, & FRANK WOOTON, WWII AIRCRAFT, COLOR LITHOGRAPHS, 4 PCS., H 16" - 23", W 26" - 32": \$100/200



0246

ROBERT TAYLOR WWII AVIATION COLOR LITHOGRAPHS, C1993'S, 3 PCS.: \$125/250

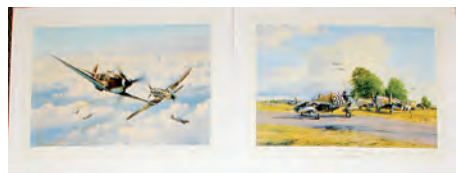

0247

ROBERT TAYLOR AVIATION COLOR LITHOGRAPHS, C1993, 3 PCS., H 18" - 19", W 26", "RUSSIAN ROULETTE", ETC.: \$125/250



0248

ROBERT TAYLOR, WWII AVIATION COLOR LITHOGRAPHS, C1990, 3 PCS. H 19", W 28" - 30", "IN GALLANT COMPANY", HOME AT DUSK", ETC.: \$100/200



0259

COLT DRAGOON 2ND MODEL PERCUSSION CAP, .44 CAL REVOLVER, #9275, C1850, L 7 1/2" BBL. W.L. ORMSBY ENGRAVED: \$20,000/30,000



0260

LONDON COLT NAVY, MODEL 1851, PERCUSSION CAP REVOLVER, .36 CAL., #74760, C1857, L 7 1/2" BBL.: \$3,000/5,000



0261

REMINGTON MODEL 1858, .44 CAL, SINGLE ACTION, PERCUSSION CAP REVOLVER, #84861, C1862, L 8" BBL.: \$2,000/3,000



0262

REPRODUCTION COLT NAVY STYLE PERCUSSION CAP REVOLVER, .36 CAL., #894557, 20TH C, L 7 1/2" BBL.: \$400/600



0263

REPRODUCTION MODEL 1851 COLT PERCUSSION CAP REVOLVER, #10393, .36 CAL., C1973, L 7 1/2" BBL.: \$100/300



0264

MORTIMER, LONDON, 19TH C, DOUBLE BARREL SHOTGUN, 12 GA, PERCUSSION CAP, C 1860, L 27" BBL.: \$400/600



0265

MOSSBERG, MODEL 185 D-C, 20 GAUGE BOLT-ACTION SHOTGUN, L 26" BBL: \$100/150



0266

ITALIAN OMAR BRESCIA, MODEL H170, 12 GAUGE SHOTGUN, #E1340, L 28" BBL: \$100/150



0267

ENGLISH 'BILL GUI SARME' AND 'CORSEQUE' MEDIEVAL PIKES, 18TH C, H 8' - 8'6": \$600/900



0268

INDO/PERSIAN, TULWAR, SWORDS AND VELVET SHEATHS, C1920, PAIR, H 30" BLADES.: \$400/500



0269

GURKHA KUKRI KNIVES MOUNTED ON A WOOD PLAQUE, C1940, H 11 1/2" BLADES.: \$200/400



0270

POWDER HORNS TWO, 19TH.C. L 8": \$50/100



0271

A. LASSELL RIPLEY (AMER. 1896-1969), COLOR PRINT, H 19", W 25" (ARTWORK), "TWO GROUSE IN SNOW": \$100/200



0272

TEUTONIC KNIGHTS ON HORSEBACK, COLOR PRINTS 2 PCS., H 10" & 11", W 8" & 9": \$100/200



0273

BRITISH AND NAPOLEONIC COLOR PRINTS, 4 PCS., H 8"-9", W 6" - 24": \$100/300



0274
 NAPOLEONIC AND GERMAN
 BY LA COSTE, MILITARY
 PRINTS, C1900, 5 PCS., H 9", W
 6": \$150/300



0275
 HARTIER, MINOT NAPOLEON-
 IC PHOTOGRAVURES, 3 PCS.:
 \$150/300



0276
 R. SIMKIN, VICTORIAN MILI-
 TARY PRINTS, 4 PCS., H 11", W
 9": \$150/300



0277
 ETCHED SCENES AFTER
 TENIERS & TERBURG, TWO, 6"
 X 7", FRAMED: \$50/125



0278
 LUIGI KASIMIR [AUSTRIAN,
 1881-1962], ETCHING, H 14", W
 12": \$100/150



0279
 R. F. HEINRICH, WOODCUT
 PRINT, H 10", W 12.5": \$100/200



0280
 ERNEST A. PICKENS, WOOD-
 CUT PRINT, H 7.5", W 8.25",
 "DESERTED": \$100/125



0281
 ELAINE LEVIN, WOODCUT
 PRINT, #2/50, 11" X 9" ARTIC
 CURRENT: \$100/150



0282
 EMMA BORMANN, WOODCUT
 PRINT, H 9", W 9", GERMAN
 LANDSCAPE: \$100/125



0283
 CHAS G. LEWIS, ENGRAVING
 "ISLAY" IMAGE, 34" X 20."":
 \$250/350



0284
 PHILIBERT-LOUIS DEBU-
 COURT (FRENCH, 1755-1832),
 COLOR ENGRAVING, H 16",
 W 12", "LA ROSE MAL DÉFEN-
 DUE": \$50/100



0285
 CHAPONNIER COLOR LITHO-
 GRAPH, H 15", W 12" PRELUDE
 DE NINA": \$50/75



0286
 ANGELINA JOLIE
 AUTOGRAPHED COLOR PHO-
 TOGRAPH, H 10", W 8": \$100/150



0287
 KATE UPTON AUTOGRAPHED
 COLOR PHOTOGRAPH, H 10",
 W 8": \$100/150



0288
 LAUREN BACALL AUTOGRAPH
 AND BLACK AND WHITE
 PHOTO, H 13", W 8": \$100/200



0289
 DETROIT RED WINGS AUTO-
 GRAPHED GOLF BALL &
 PHOTOGRAPH, TED LINDSAY
 & SCOTTY BOWMAN: \$100/200

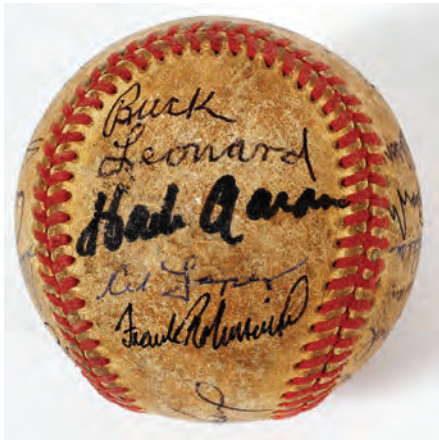

0290
HALL OF FAME SIGNED BASEBALL:
 \$500/800



0291
1934 AND 1935 DETROIT TIGER SCRAP-BOOKS, EIGHT: \$400/600



0292
BOWMAN GUM, INC. 1951 SERIES, BASEBALL TRADING CARDS, 180+: \$250/500



0293
BOWMAN GUM CO. BASEBALL TRADING CARDS, 1948-49, 76 PCS.: \$200/400



0294
TOPPS BASEBALL TRADING CARD COLLECTION, 1950'S & 60'S, 180+, MARIS, DRYSDALE, F. ROBINSON, ETC.: \$200/400



0295
MANTLE, MAYS AND SNIDER SIGNED PHOTO PRINT, H 14", L 18": \$150/300



0296
NATIONAL LEAGUE PLAYER SIGNED BASEBALLS, 8 PCS.: \$150/250



0297
NEGRO AND AMERICAN LEAGUE AUTO-GRAPHED BASEBALLS, 9 PCS.: \$150/250



0298
TOPPS AND O-PEE-CHEE, SPORTS CARD COLLECTION, 17 PCS.: \$125/200



0299
TOPPS AND O-PEE-CHEE NHL TRADING CARDS, WITH PSA/DNA 9 PCS.: \$150/250



0300
TOPPS AND DUNRUSS NFL AND BASEBALL ROOKIE TRADING CARDS, LARGENT, CAL RIPKEN JR., ETC. 5 PCS.: \$100/200



0301
TOPPS AND O-PEE-CHEE NHL ROOKIE TRADING CARDS, PSA/DNA, 8 PCS.: \$150/250



0302
THE OFFICIAL ENCYCLOPEDIA OF BASEBALL, ONE ROSTER BOOK AND ORIOLE PROGRAMS, 1951, 1956, 1959, ETC., 14 PCS.: \$150/250



0303
MAHOGANY DISPLAY CABINET, MID-LATE 20TH C., H 76", W 48", D 16": \$150/250



0304
ROBERT JOHNS, MAHOGANY ARM CHAIRS, MID-CENTURY MODERN, FOUR, H 31", W 21", D 20": \$200/400



0305
CONTEMPORARY BURLWOOD VENEER, ENTERTAINMENT CONSOLE CABINET, LATE 20TH C., H 18", W 52", D 22": \$50/75



0306
CLEAR TO COBALT CRYSTAL
VASES, THREE: \$125/175



0307
CLEAR TO COBALT CRYSTAL
ROSE BOWL AND BOWL, TWO
PIECES: \$100/150



0308
GOLD RIMMED GLASS WINE
STEMS, SET OF 8, H 6.5":
\$100/150



0309
BACCARAT CRYSTAL REMY
MARTIN LIQUOR BOTTLE, H
11": \$75/125



0310
VANNES, FRENCH CRYSTAL
DISHES (2) & VASE, H 7":
\$100/150



0311
STEBUEN CRYSTAL COMPOTE,
H 3", D 8": \$50/100



0312
STEBUEN CRYSTAL BOWL, H 3
3/4", DIA 6": \$50/100



0313
STEBUEN GLASS VASE &
BOWLS (2), DIA 8": \$100/150



0314
STEBUEN GLASS BOWL &
VASE, H 8 3/4", DIA 6 3/4":
\$100/125



0315
STEBUEN GLASS SAUCE DISH
& COCKTAIL PITCHER, TWO,
H 7 1/2", L 7": \$100/200



0316
ORREFORS, SWEDISH CRYSTAL
BOWLS, PAIR, H 5", DIA
7.5": \$100/150



0317
ORREFORS, SWEDISH CRYSTAL
BOWLS, THREE, H 3" - 6",
DIA 4" - 8": \$100/150



0318
ORREFORS, SWEDISH CRYSTAL
BOWLS, THREE, H 3"-4.5",
DIA 4" - 7": \$75/125



0319
ORREFORS, SWEDISH CRYSTAL
BOWL & VASE, H 3" & 8",
DIA 7": \$75/125



0320
ORREFORS CANDLESTICKS
& ROUND BOWL 3 PCS. H 5"
(BOWL) & 8"(STICKS): \$100/200



0321
ORREFORS LOW CRYSTAL
CANDLESTICKS, SET OF 4, H 3",
DIA 4": \$50/100



0322
ORREFORS, SWEDISH CRYSTAL
VASE, H 10", DIA 5": \$75/125



0323
ORREFORS, SWEDISH CRYSTAL
BOWLS, TWO, H 3.5" & 5",
DIA 4" & 5.5": \$50/100



0324
ORREFORS, SWEDISH CRYSTAL
BOWLS, TWO, H 4.5" & 5",
DIA 7" & 9": \$75/125



0325
ORREFORS, SWEDISH CRYSTAL
VASES, THREE, H 5" - 6":
\$75/125



0326
ORREFORS, SWEDISH CRYSTAL
VASES & BOWLS, FIVE, H
3" - 5": \$75/125



0327
ORREFORS CRYSTAL STEM-
WARE, 8 GOBLET & 11
CHAMPAGNES, H 4.75" & 6":
\$100/150



0328
POLISH CRYSTAL TRAY AND
SALT AND PEPPER SHAKERS, 3
PCS.: \$50/75



0329
HEISEY GLASSWARE GROUP-
ING, 24 PCS.: \$250/450



0330
HEISEY GLASS SHERBETS, 7:
\$100/250



0331
HEISEY GLASS PLATTER,
CHEESE DOME, BOWL, CANDY
DISH, ETC.: \$200/400



0332
HEISEY PITCHERS, TWO, H 9":
\$150/250



0333
HEISEY GLASS PUNCHBOWL
SET, EARLY 20TH C., 10 PCS:
\$75/125



0334
ANTIQUÉ CUT AND ETCHED
CRYSTAL COMPOTE, C1900, H
8", DIA 8": \$75/150



0335
ANTIQUÉ AMERICAN GLASS
HOLIDAY PUNCH-CUPS, (75),:
\$75/200



0336
PRESSED GLASS BRIDES BAS-
KET LINERS, 2, DIA 9 & 10":
\$100/200



0337
CAMEO GLASS VASE, H 8.25",
DIA 3" AUTUMN LEAVES:
\$75/125



0338
CRYSTAL CALLA LILY LAMP,
C. 1940, H 10": \$100/150



0339
GILT METAL AND SLAG GLASS
TABLE LAMP, C1920, H 25", DIA
19" (SHADE): \$200/400



0340
TIFFANY STYLE BOUDOIR
LAMP H 19", DIA 12": \$75/150



0341
GOTHIC STYLE GILT BRONZE
& MARBLE LAMP, H 18": \$75/125



0342
ART NOUVEAU STYLE PATI-
NATED METAL FIGURAL
LAMP, H 9 3/4" L 10": \$150/250



0343
SLAG GLASS & GILT METAL
HANGING LAMP, EARLY 20TH
C., H 8 1/2" DIA 14": \$50/75



0344
BRASS HANGING LAMP, H 21",
DIA 10", 16" (SHADE): \$50/75



0345
VICTORIAN SINGLE & 2-LIGHT
SCONCES, 3 PCS, L 9 1/2"-19":
\$75/125



0346
BALDWIN BRASS SCONCES,
20TH C., 2 PAIRS, H 9", W 3" &
12": \$100/200



0347
POLYCHROME PLASTER,
WALL SCONCES, PAIR: \$100/150



0348
CAPO DI MONTE PORCELAIN
FIGURE, H 7.5", L 9.5", HOBO
ON BENCH: \$100/200



0349
GERMAN PORCELAIN FIGURE
GROUP, H 4.75", W 5", COURT-
ING SCENE: \$75/125



0350
ROYAL DOULTON PORCELAIN
FIGURES, TWO, H 4.5", "DINKY
DO" & "TOOTLES": \$50/100



0351
ROYAL DOULTON PORCELAIN
PITCHERS, 2 PCS. H 9", "OLD
CURIOSITY SHOP" & "FAL-
STAFF": \$50/75



0356
ROYAL COPENHAGEN AND
BING & GRONDAHL PORCE-
LAIN VASES, SEVEN, H 3"-11":
\$100/150



0362
MAITLAND-SMITH, PORCE-
LAIN URN, H 14": \$50/100



0366
BAMBOO FLIP DOWN DESK
WITH CHAIR, H 54", L 29":
\$300/500



0352
SARREGUEMINES FRENCH
FAIENCE DISH, DIA 9.5":
\$100/200



0357
ROYAL COPENHAGEN ANNUAL
PLATES, 73, DIA 6" - 7": \$75/150



0358
WEDGWOOD BLUE JASPER
WARE PLATES, VASE, FLOWER
FONT, ETC. 8 PCS. H 3" - 5", DIA
7" - 9": \$50/75



0363
CHINESE ROSE MEDALLION
PORCELAIN CHARGER, MID
20TH C., DIA 16": \$75/150



0353
WORCESTER 'EVESHAM'
PORCELAIN COVERED CASSE-
ROLE, H 5.5", DIA 8.5": \$40/60



0359
ENGLISH RIDGEWAY PORCE-
LAIN DINNERWARE, 19TH C, 46
PCS., "RENAISSANCE": \$75/150



0364
CHINESE BLUE & WHITE POR-
CELAIN BOWL, H 3" DIA 8":
\$75/125



0367
ORIENTAL BAMBOO DOUBLE
DOOR CABINET, H 54 1/2", L
21": \$200/300



0354
CASTLETON CHINA "ROYAL"
PORCELAIN PLATES, 27 PCS,
DIA 6 1/2" & 10 3/4": \$50/100



0360
DEMI PORCELAIN BABY
PLATES, EARLY 20TH C.,
THREE, DIA 7"-8 1/2": \$25/75



0355
RPM BAVARIAN PORCELAIN
SHELL FORM INKWELL, 20TH
C., H 4" L 6 1/2": \$50/75



0361
JAPANESE STYLE PORCELAIN
VASE, H 10", DIA 3 1/2": \$25/50



0365
GREEK HAND PAINTED
LEATHER AND BRONZE,
HANGING OIL LAMP, C1900, H
13": \$100/150



0368
CHINESE CAMPHOR WOOD
CHEST, C. 1900, H 42", W 64", D
30": \$75/100



0369

WROUGHT IRON & RATTAN DINING PATIO SET, C. 1950, 12 PCS. (W/TABLE LEAF): \$300/400



0370

MANDARIN MAHOGANY, ARM CHAIRS, C.1950, PAIR, H 26", W 29": \$300/500



0371

ANTIQUE MEAT SLICER AND CAST IRON GRIST GRINDER, 19TH C, 2 PCS. H 6" & 14", W 10" & 15", L 27" & 22": \$75/125



0372

PINGREE AND SMITH CAST IRON, SHOE FORM, C.1890, H 3", L 10": \$40/60



0373

19TH CENTURY, ENAMELED METAL COFFEE POT AND HOT WATER KETTLE, 2 PCS., H 8" & 9", W 10": \$75/125

0374

ABERCROMBIE & FITCH SILVER PLATE SUGAR SPOONS, 19TH C., 4 PCS, L 4": \$20/40

0375

MID CENTURY METAL MAGAZINE RACK, C. 1950, H 14" W 15" D 9": \$10/20

0376

STERLING SILVER BOWL, CUP, SALT AND PEPPERS, ETC. 30 PCS.: \$150/200



0377

ISRAEL FREEMAN & SON SILVER PLATE, CONVERTIBLE CANDLE HOLDERS, PAIR: \$50/100



0378

W.B. MFG. CO. SILVER PLATED PEACOCKS, TWO, H 7": \$30/50



0379

CHICAGO WORLD'S FAIR LETTER OPENER, 1934, L 8": \$50/100



0380

MAHOGANY UPHOLSTERED CHAISE LOUNGE, W 31", L 68": \$250/450



0381

FRENCH STYLE CHAIRS, WITH RAMS HEADS, TWO: \$100/150



0382

ENGLANDER FURNITURE CO., CONTEMPORARY CLOTH UPHOLSTERED SOFA, C.1968 H 26", W 90", D 36": \$200/300



0383

\$50. GOLD COIN, GRADE MS-63 UNCIRCULATED: \$1,000/1,250



0384

U.S. \$25. 1/2OZ GOLD COINS (2): \$1,000/1,400



0385

U.S. \$10. NESTING EAGLES 1/4OZ GOLD COINS, 4: \$800/1,250



0386

U.S. \$5. GOLD COINS "LIBERTY" MCMXXXVI, MCMXC (3): \$400/600



0387

JOHN F. KENNEDY 1963 1 DUCAT GOLD MEDAL-LION & STERLING-SILVER COINS, ETC (8): \$100/200



0388

U.S., \$1.00, WESTERN EXCHANGE, #8722 PAPER NOTE, 1857.: \$25/300



0389

FAUX TORTOISE HAND MIRROR & HAIR BRUSH, EARLY 20TH C.: \$50/100



0390

EMBROIDERED PEACOCK WALL HANGING, H 35", W 23": \$175/275



0391
DAGUERREOTYPE COLLEC-
TION, FIVE: \$150/300



0392
DAGUERREOTYPE COLLEC-
TION, ELEVEN: \$150/300

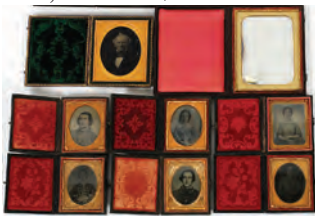

0393
DAGUERREOTYPE COLLEC-
TION, TEN: \$150/300



0394
DAGUERREOTYPE COLLEC-
TION, FIVE: \$150/300

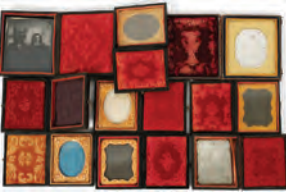

0395
DAGUERREOTYPE ALBUM
COLLECTION, NINE: \$100/200



0396
GEORGIA CARROLL (AMERI-
CAN 20TH C.), MIXED MEDIA
DRAWING, 30" X 23": \$100/200



0397
JAPANESE PRINT, H 14" W 9"
HUMMINGBIRD: \$100/200



0398
FRAMED BUTTERFLIES, H 15",
W 12": \$75/150



0399
HAND COLORED BUTTERFLY
PRINT, H 6 1/4", L 4", "CHARAX-
ES JASIUS": \$25/50



0400
LEO STANS (AMERICAN 1953-),
LIMITED EDITION PRINT, C.
1992, "MAJESTY FLIGHT", 14
1/2" X 12 1/2": \$75/125



0401
SIGNED OIL ON CANVAS, H 20",
W 24": \$100/150



0402
ILLEGIBLY SIGNED, OLD MAS-
TER STYLE CONTEMPORARY
OIL ON CANVAS, H 24, W 20":
\$75/125



0403
D. SLATER (DUTCH B 1917),
OIL ON CANVAS, H 24", W 12":
\$100/150



0404
MISS MUNRO PRIMITIVE
STYLE OIL ON BOARD, H 23.5",
L 47.5", FARM SCENE: \$200/400



0405
CHEIRNS, OIL ON CANVAS,
20TH C., H 12", L 24": \$100/150



0406
G. VERAS (SPAIN 1929), OIL ON
CANVAS, H 24", W 12": \$75/125



0407
CARROTHERS, WATERCOLOR
& GOUACHE, H 11 1/2", W 8 1/2",
PORTRAIT: \$50/75



0408
DROOPY MASTER DETECTIVE
ANIMATION CELL, H 12", L 10":
\$75/125



0409
DISNEY CARTOON ANIMATION
CELL H 8.25", W 11.25": \$200/300



0410
KATHRYN KEILLOR, WATER-
COLOR, C. 1945, 13" X 21"
DOLLS: \$75/150



0411

US \$1. GOLD COIN/TIE PIN, 1852: \$200/225



0412

U.S. INDIAN PRINCESS, \$1.00 GOLD RARE COIN, 1868,: \$500/800



0413

U.S., \$2.50 GOLD COIN, 1903-P, LIBERTY HEAD/EAGLE: \$300/500



0414

U.S \$5. GOLD COIN 1897 LIBERTY HEAD/EAGLE: \$200/400



0415

U.S. 1999 GOLD COIN, \$5.00 LIBERTY/EAGLE, MS-63: \$200/400



0416

PENINSULAR BANK, DETROIT, \$5.00 NOTE: \$150/200



0417

U.S ADRIAN INSURANCE COMPANY # 27463: \$50/150



0418

\$5.SILVER CERTIFICATE,1899, #N47651037,: \$100/300



0419

\$1.NAT-PAPER NOTE 1918, # D-27654259-A, (1): \$50/75



0420

U.S 1917 \$1.U.S NOTE WASHINGTON # T 13181602 A, (1): \$25/150



0421

U.S. 1862. RARE \$10.DOLLAR NOTE. 48013 : \$75/150



0422

\$10.CONFEDERATE PAPER CURRENCY NOTE #35471, 1864 (1): \$25/100



0423

U.S & CANADA PAPER CURRENCY \$10. \$2. \$1. 1937- (71) ++ \$200/300



0424

INTERNATIONAL PRE-STAMPED POSTCARDS & APPLIED POSTAGE STAMPS 1889-: \$100/125



0425

SIGNED BRITISH STAMPED DOCUMENT W./ SEALS H 24", W 32": \$100/150



0426

U.S PROOF UNCIRCULATED GEM & MINT COIN SETS 1963-(19): \$25/300



0427

COPPER COINS: MATRON, SILLY HEAD BRAIDED HAIR, REV OF 1795- ETC (20): \$300/500



0428

U.S 1851 LIBERTY HEAD, BRAIDED HAIR .01C COIN (1): \$300/500

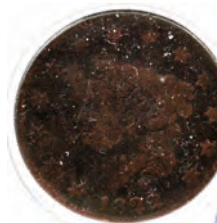

0429

U.S., 1822 LIBERTY, MATRON HEAD, .01C COIN: \$75/400

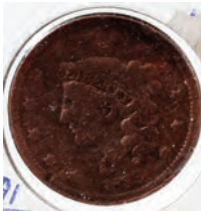

0430

U.S. LIBERTY, MATRON HEAD COIN, .01C, LARGE-8, 1835, (1): \$75/300



0431

U.S. LIBERTY HEAD, .01C COIN 1848, (1): \$75/300



0432

U.S. LIBERTY HEAD .01C COIN, 1845, (1): \$100/200

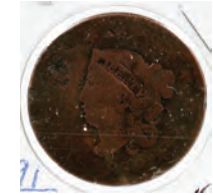

0433

U.S. MATRON HEAD, CORONET CENT, VG, .01C COIN, 1818,: \$100/200



0434

1816 MATRON (LIBERTY) HEAD CORONET CENT .01C COIN (1): \$75/200



0435

.50C BARBER LIBERTY FRANKLIN & MORGAN, (98-COINS) 1895-: \$200/300



0436

0.10C MERCURY ROOSEVELT .25C WASHINGTON, ETC 1917-(42): \$200/300



0437

W. & R. CHAMBERS, 'MISCELLANY' BOOKS, 1869, ELEVEN: \$100/200

LOTS 0438-0455 AVAILABLE ONLINE

Saturday Auction



1001
PEWABIC POTTERY VASE, EARLY 20TH C.,
H 10": \$1,000/1,500



1003
ATTRIBUTED TO STEVENS & WILLIAMS
AMETHYST-TO-CLEAR GLASS & STER-
LING DRESSER JAR, C. 1905, H 3": \$200/400



1004
STEBEN BLUE AURENE & CALCITE
GLASS BOWL, EARLY 20TH C., H 3 1/2",
DIA 10": \$1,500/2,000



1002
CHARLES SCHNEIDER, LE VERRE FRAN-
CAIS 'SAUGES' CAMEO GLASS VASE, C.
1930, H 5": \$300/500



1005
GORHAM STERLING TEA & COFFEE SET WITH TRAY, 1916, SEVEN PIECES, L 29":
\$3,000/5,000



1006
EDWARDIAN STERLING & CUT GLASS DRESSER SET,
C. 1902-06, ELEVEN PIECES, REYNOLDS'
ANGELS MOTIF: \$600/1,000



1007
EUROPEAN ETCHED GLASS
VESSEL, DATED 1751, H 8
1/2", DIA 5 3/4": \$150/250



1008
HAWKES BRILLIANT CUT GLASS JUG
WITH TIFFANY & CO. STERLING MOUNT,
C. 1900, H 16": \$1,000/1,500



1011
AMERICAN BRILLIANT CUT GLASS
PITCHER, C. 1900, H 14": \$100/200



1015
FRENCH CUT GLASS PERFUME BOTTLE
WITH SULPHIDE PORTRAIT, EARLY-MID
19TH C., H 6 3/4": \$500/800

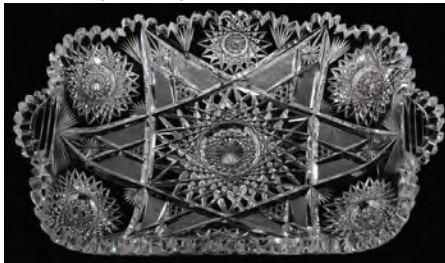

1012
AMERICAN BRILLIANT CUT GLASS ICE
CREAM TRAY, C. 1900, L 13": \$100/200



1016
FRENCH CUT GLASS PERFUME BOTTLE
WITH SULPHIDE PORTRAIT, EARLY-MID
19TH C., H 6": \$500/800



1009
LIBBEY 'WEDGEMERE' BRILLIANT CUT
GLASS STEMWARE, C. 1900, FOUR PIECES,
H 4 3/4"-7 1/4": \$500/800

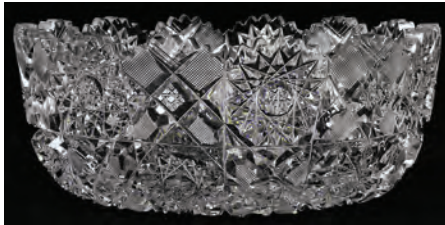

1013
AMERICAN BRILLIANT CUT GLASS
BOWL, C. 1900, H 3", DIA 8", & TWO OTHER
BOWLS: \$100/200



1017
FRENCH GLASS WITH SULPHIDE GOBLET,
BEAKER & PATCH BOX, 19TH C., & A
GLASS VASE, H 5": \$500/800



1010
AMERICAN 'JUBILEE' BRILLIANT CUT
GLASS BOWL, C. 1890, DIA 9 1/4": \$175/250



1014
ANGLO-IRISH CUT GLASS COMPOTE,
LATE 19TH C., H 6", DIA 8": \$75/125



1018

SULPHIDE PORTRAIT PLAQUES, EARLY 19TH C., TWO, 2 1/4" X 2 3/4": \$400/600



1019

CARY'S NEW TERRESTRIAL & CELESTIAL GLOBES, EARLY 19TH C., TWO, H 36" W 18", ENGLISH: \$7,000/10,000



1020

GEORGE III SATINWOOD DRESSING TABLE, 19TH C., H 30", W 26", D 20": \$1,000/2,000



1021

FRENCH MAHOGANY & BRASS LADY'S WRITING DESK, C. 1900, H 60", W 30", D 20": \$1,000/1,500



1022

ENGLISH REGENCY STYLE MAHOGANY DINING CHAIRS, 19TH C., SET OF EIGHT: \$1,000/1,500



1023

BAKER FURNITURE CO. MAHOGANY DINING TABLE, 20TH C., L 66": \$800/1,200



1024
BAKER FURNITURE CO. HEPPLEWHITE
STYLE MAHOGANY SIDEBOARD, 20TH C.,
H 41", W 82", D 22": \$600/1,000



1027
FRENCH LOUIS XV STYLE MAHOGANY PARTNER'S DESK, H 31", W 69", D 36": \$1,500/2,000



1025
HEPPLEWHITE MAHOGANY CHEST OF
DRAWERS, C. 1790-1810, H 39", W 40", D 20":
\$750/1,000



1028
FRENCH LOUIS XV STYLE COMMODE
WITH MARBLE TOP, 20TH C., H 31", W 52",
D 18": \$1,000/2,000



1029
FRENCH LOUIS XV THREE-DRAWER COM-
MODES WITH MARBLE TOPS, 20TH C.,
PAIR, H 26", W 22", D 13": \$300/600



1026
STEINWAY BABY GRAND PIANO, C. 1952, MODEL S, H 38", L 64" SERIAL #341543:
\$6,000/8,000



1030
GILBERT ROHDE FOR HERMAN MILLER
ROSEWOOD & MAHOGANY BEDROOM
SUITE, C. 1940, FOUR PIECES: \$1,000/1,500



1031
EAMES LEATHER LOUNGE CHAIR &
OTTOMAN FOR HERMAN MILLER, TWO
PIECES: \$1,500/2,500



1032
CARTIER 18KT YELLOW GOLD LADY'S
TANK WATCH: \$6,000/8,000



1033
TIFFANY & CO. 14KT YELLOW GOLD &
DIAMOND FEATHER PIN, L 2 1/4": \$400/600



1034
CHARLES KRYPELL 18KT YELLOW
GOLD & DIAMOND EARCLIPS, PAIR, L 1":
\$800/1,200



1035
18KT WHITE GOLD, 15MM PEARL & DIA-
MOND RING: \$2,000/4,000



1036
18KT YELLOW GOLD & DIAMOND RING,
SIZE 8.5: \$2,000/3,000



1037
3.00CT YELLOW SAPPHIRE, 1.88CT RUBY &
DIAMOND RING, SIZE 5.75: \$3,000/4,000



1038
18KT GOLD & 4.00CT DIAMOND NECK-
LACE & PAIR OF EARRINGS: \$8,000/12,000



1039
1.18CT FANCY COLOR DIAMOND & GOLD
BANGLE BRACELETS, THREE: \$4,000/5,000



1040
5.00CT NATURAL RUBY & 4.60CT DIA-
MOND BRACELET, L 7": \$10,000/14,000



1041
7.50CT NATURAL RUBY & DIAMOND DAN-
GLE EARRINGS, PAIR, L 2 1/2": \$5,500/7,500



1042
2.12CT NATURAL SAPPHIRE & DIAMOND
GENTLEMAN'S CUFFLINKS, PAIR, L 1 3/8":
\$2,500/3,500



1043
4.40CT NATURAL AQUAMARINE & DIA-
MOND DANGLE EARRINGS, PAIR, L 1 1/8":
\$2,000/2,500



1044
3.02CT NATURAL SAPPHIRE & DIAMOND
RING, SIZE 6.5, GIA: \$5,000/7,000



1045
6.83CT NATURAL EMERALD & DIAMOND
RING, SIZE 6.5-6.75, GIA: \$12,000/16,000



1046
2.00CT DIAMOND LADY'S ETERNITY RING,
SIZE 5.5: \$3,000/5,000



1047
3.36CT NATURAL YELLOW SAPPHIRE &
DIAMOND RING, SIZE 6.5-6.75: \$2,000/3,000



1048
RUSSIAN ICON, 19TH C., 17" X 15", LIFE OF CHRIST: \$500/800

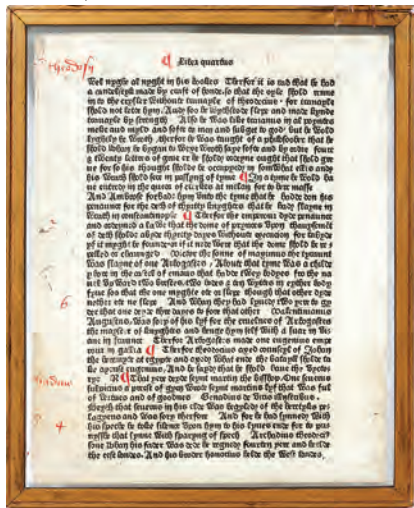

1049
WILLIAM CAXTON, SPECIMEN LEAF FROM THE POLYCHRONICON, 8 3/4" X 6 3/4", FRAMED: \$400/700

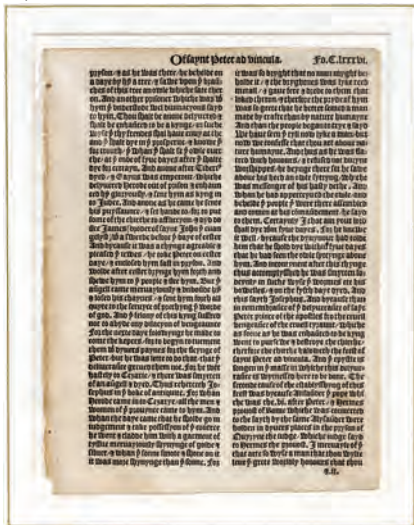

1050
JACOBUS DE VORAGINE, SINGLE LEAF FROM 'THE GOLDEN LEGEND-LIFE OF ST. PETER', 9 1/2" X 7": \$125/250



1051
HISPANIC POLYCHROME & CARVED WOOD CRUCIFIX, H 58", W 31": \$500/800



1052
METTLACH 'GAMBINUS' POKAL BY HEINRICH SCHLITT, VILLEROY & BOCH, 1895, H 20", #2110: \$400/600



1053
METTLACH STONWARE STEIN BY HEINRICH SCHLITT, VILLEROY & BOCH, 1913, H 7", #2778: \$300/500



1054
METTLACH ETCHED STONWARE STEIN BY HEINRICH SCHLITT, VILLEROY & BOCH, C. 1910, H 8", #2090: \$200/300



1055
GERMAN POTTERY STEIN, C. 1890, H 21": \$200/300



1056
SPODE 'INDIAN SPORTING SERIES' HISTORICAL BLUE TRANSFER PLATTER, C. 1815, L 18": \$300/400



1061
CLEWS HISTORICAL BLUE TRANSFER PLATES, C. 1830, TWO, 'AMERICA AND INDEPENDENCE': \$300/500



1065
STAFFORDSHIRE HISTORICAL BLUE TRANSFER PLATTER, 19TH C., L 17", 'VIEW OF LONDON' BY T. & B. GODWIN: \$200/250



1057
STAFFORDSHIRE BLUE TRANSFER TUREEN, LADLE & PLATTER, 19TH C., L 14", 'ESKI ESTAMBOUL': \$300/400



1062
STAFFORDSHIRE HISTORICAL BLUE TRANSFER COVERED SAUCE TUREEN, C. 1820, H 6", L 8": \$200/300



1066
STAFFORDSHIRE HISTORICAL BLUE TRANSFER PLATTER, 19TH C., L 15", 'VIEW OF LONDON': \$150/200



1058
STAFFORDSHIRE HISTORICAL BLUE TRANSFER COFFEE & TEA SET, 19TH C., FOUR PIECES, 'FRANKLIN'S TOMB': \$500/900



1063
ENOCH WOOD & SONS HISTORICAL BLUE TRANSFER PLATE, C. 1820, DIA 10": \$200/400



1067
STAFFORDSHIRE HISTORICAL BLUE TRANSFER PLATTER, 19TH C., L 18 1/2", 'VIEW OF A MOSQUE': \$150/200



1059
ENOCH WOOD & SONS HISTORICAL BLUE TRANSFER PLATES, C. 1830, THREE, DIA 9"-10": \$300/400



1064
WOOD HISTORICAL BLUE TRANSFER PLATE, C. 1820, DIA 10 1/2", 'COMMODORE MACDONOUGH'S VICTORY': \$100/150



1068
ADAMS BLUE TRANSFER PLATES, 19TH C., TWO, DIA 8" & 8 3/4": \$100/150



1060
CLEWS HISTORICAL BLUE TRANSFER BOWL & PLATES (2), C. 1820, W 8"-9", 'THE LANDING OF GENERAL LAFAYETTE': \$250/350



1069
ENOCH WOOD & SONS HISTORICAL BLUE TRANSFER PLATES, MID 19TH C., TWO, DIA 9" & 10", 'LONDON VIEWS': \$100/150



1070

CLEWS BLUE TRANSFER PLATE, C. 1830, DIA 7 3/4", 'WINTER VIEW OF PITTSFIELD MASS.': \$75/150



1071

STAFFORDSHIRE BLUE TRANSFER HANDLESS CUPS & SAUCERS, C. 1830-50, FIVE SETS: \$200/300



1072

WEDGWOOD HISTORICAL BLUE TRANSFER PLATES (18), C. 1920, BOSTON VIEWS: \$300/600



1073

STAFFORDSHIRE HISTORICAL BLUE TRANSFER PLATES (11), C. 1920, DIA 10": \$150/250



1074

WEDGWOOD HISTORICAL BLUE TRANSFER PLATES, C. 1900, THIRTEEN, DIA 9 1/4": \$150/250



1075

ROWLAND & MARSELLUS, STAFFORDSHIRE HISTORICAL BLUE TRANSFER PLATES, NINE, DIA 9 3/4": \$200/300



1076

ROWLAND & MARSELLUS CO. BLUE TRANSFER PLATES, C. 1930, SIX, DIA 10": \$75/150



1077

STAFFORDSHIRE BLUE TRANSFER PLATES, C. 1830, THREE, DIA 10": \$75/125



1078

STAFFORDSHIRE BLUE TRANSFER PLATES, C. 1830, THREE, DIA 10": \$50/100



1079

R. HALL HISTORICAL BLUE TRANSFER PLATE, 19TH C., DIA 6 1/2", 'THE HOSPITAL NEAR POISSY FRANCE': \$50/100



1080

ENGLISH STAFFORDSHIRE BLUE TRANSFER PLATES, EARLY 19TH C., TWO, DIA 9" & 10": \$50/100



1081

JOHN HALL BLUE TRANSFER PLATES, C. 1820, TWO, DIA 10", 'QUADRUPEDS': \$50/100



1082

WEDGWOOD BLUE TRANSFER PLATES, C. 1920, FOUR, DIA 9": \$50/75



1083

WEDGWOOD BLUE TRANSFER BOWL & PLATTER, C. 1920, L 9" & 10", 'LANDSCAPE': \$50/75



1084

ENGLISH STAFFORDSHIRE BLUE TRANSFER WARE, C. 1830-80, SIX PIECES: \$50/75



1085
STAFFORDSHIRE SEATED SPANIELS, 19TH C., SIX, H 4"-8": \$200/300



1086
ENGLISH STONEWARE FIGURAL TOBY JUG WITH COVER, C. 1800, H 10": \$200/300



1087
ENGLISH STONEWARE JUG WITH METAL LID, 19TH C., H 9": \$75/150



1088
ENGLISH & CONTINENTAL STONEWARE PITCHERS, C. 1900, TWO, H 6 1/2" & 7 1/2": \$75/150



1089
CONTINENTAL WAX PORTRAIT MINIATURE OF EMPRESS MARIE LOUISE, C. 1830, H 2 1/4", FRAMED SIZE 9" X 8": \$150/250



1090
PAINTED GLASS PORTRAIT PLAQUES, C. 1800, TWO, 3" X 2 1/2": \$150/250



1091
VICTORIAN STERLING VINAIGRETTE BY EDWARD SMITH, BIRMINGHAM, 1845-46, L 1 5/8": \$200/400



1092
ENGLISH STERLING SNUFF BOXES, BIRMINGHAM, 1806 & 1857, TWO, L 2 3/4": \$200/300



1093
FRENCH TORTOISESHELL & METAL-OVERLAY CHANGE PURSES, 19TH C., FIVE, W 2 3/4"-3 1/2": \$300/500



1094
FRENCH FAUX TORTOISE, ROSEWOOD & METAL-MOUNTED BOXES, 19TH C., THREE, W 2"-3": \$100/200



1095
VICTORIAN TORTOISE CALLING CARD CASE, BOX, & FAUX TORTOISE BOX, W 2"-5": \$100/200



1096
CONTINENTAL SILVER, PRESSED HORN, TORTOISE & ALLIGATOR BOX, COIN PURSE & MAGNIFIER, 19TH C.: \$100/200



1097
GEORGIAN IVORY TOOTH-PICK BOX & A BONE BOX, 19TH C., L 2 1/2"-3 1/2": \$100/200



1098
VICTORIAN MOTHER-OF-PEARL CALLING CARD CASE, TOOTH-PICK BOX & ANOTHER BOX, W 1 1/2"-4": \$100/200



1099
JAPANESE & RUSSIAN LACQUER & AMBOYNA WOOD BOXES, FIVE, W 2 1/4"-3 1/4": \$100/200



1100
DUTCH ANTIQUE BRASS SNUFF BOXES & OTHERS, FIVE PIECES, L 1 1/2"-4": \$100/200



1101
ENGLISH BURL WALNUT TEA CADDY, MID 19TH C., H 6", W 10", D 5": \$200/300



1102
ROSEWOOD VENEER & BRASS HINGED BOX, H 5", W 8": \$100/200



1103
W. NASH OF WILLIAMS STREET, DUBLIN MAHOGANY LETTER BOX, DATED 1890, H 11", W 16 1/2", D 8 1/2": \$500/800



1104

ENGLISH REGENCY STYLE WALNUT SETTEE, 19TH C., L 80": \$400/600



1111

ENGLISH GEORGE III MAHOGANY CARD TABLE, C. 1815, H 29", DIA 36": \$200/400



1115

ENGLISH CHINOISERIE PAINTED WALL MIRRORS, PAIR, 30" X 18": \$200/400



1105

ENGLISH QUEEN ANNE STYLE WALNUT DROP-LEAF TABLE, ANTIQUE, H 28", L 39", D 15": \$400/500



1108

ENGLISH GEORGE III STYLE MAHOGANY CANDLE STAND, ANTIQUE, H 28", W 20", D 14": \$200/400



1112

QUEEN ANNE STYLE MAHOGANY END TABLE, H 30", W 20", D 16": \$150/300



1116

PARCEL GILT & EGLOMISE DECORATED WALL MIRRORS, PAIR: \$250/500



1106

ENGLISH QUEEN ANNE STYLE WALNUT SIDE CHAIR, 19TH C.: \$200/300



1109

MAHOGANY GAMES TABLE WITH STORAGE, MID 20TH C., H 28", W 36" SQUARE: \$200/400



1113

AMERICAN MAHOGANY & MARBLE TOP DEMI-LUNE TABLE, EARLY 20TH C., H 33", W 42", D 20": \$200/400



1107

ENGLISH CHINESE CHIPPENDALE STYLE SIDE CHAIRS, C. 1900, PAIR, H 37": \$300/500



1110

REGENCY STYLE CANED SETTEE, L 60": \$200/400



1114

MAHOGANY INLAID OVAL BUTLER'S TABLE, H 19", W 24": \$150/300



1117

EMPIRE STYLE CARVED WALNUT ARMCHAIR: \$200/300



1118
PINE HANGING CORNER CABINET, H 30": \$200/400



1119
FRENCH DIRECTOIRE STYLE WALNUT MINIATURE THREE-DRAWER CHEST, H 16", W 18", D 12": \$150/300



1120
FRENCH PROVINCIAL STYLE WALNUT BENCH, H 18", W 24": \$100/200



1121
RUSSIAN BRASS SAMOVAR, LATE 19TH C., H 16", W 13": \$200/300



1122
FRENCH BRONZE INKWELL, 19TH C., H 7", MOUNTED AS A LAMP: \$200/400



1123
FRENCH STYLE QUARTZ & ONYX URN-FORM TABLE LAMP, H 30" OVERALL: \$200/300



1124
FRENCH REGENCY STYLE GILT BRONZE BOUILLOTTE LAMPS, 19TH C., PAIR, H 19": \$200/400



1125
ENGLISH REGENCY MAHOGANY & BRASS CANDLESTICKS, 19TH C., PAIR, H 16": \$150/200



1126
BRONZE BUSTS OF MILITARY MEN, C. 1900, TWO, H 7" & 6 1/2": \$200/400



1128
FRENCH STYLE PAINTED METAL SCULPTURE OF A WOMAN WITH TAMBOURINE, H 38", 'DANSEUSE': \$150/300



1127
AFTER EUGENE-ANTOINE AIZELIN (1821-1902), BRONZE BUST OF A YOUNG WOMAN, H 22", W 15", BARBEDIENNE FOUNDRY: \$500/800



1129
BRONZE & BRASS URN-FORM
LAMPS, PAIR, H 19": \$200/400



1130
PATINATED METAL FIGURAL
CANDLESTICKS, PAIR, H 12",
DIA 5 1/2": \$150/250



1131
FRENCH BRONZE THREE-
LIGHT CANDELABRUM, LATE
19TH C., H 16", W 7": \$100/200



1132
BORIS SCHATZ (1867-1932), JUDAIC BRONZE RELIEF PLAQUES,
THREE, H 2 1/2", FRAME SIZE 6 3/4" X 5 1/2": \$200/400



1133
BRONZE PORTRAIT PLAQUE,
LATE 19TH C., 7" X 5", FRENCH
GENERAL: \$100/200



1134
GILT BRONZE & METAL FIG-
URES, TWO, H 7", L 7": \$100/200



1135
FRENCH BRONZE EASEL PIC-
TURE FRAME, EARLY 20TH C.,
H 15", W 10 1/2": \$150/250



1136
GERMAN PORCELAIN POR-
TRAIT PLAQUE AFTER
WAGNER'S 'MARGUERITE',
EARLY 20TH C., 3 1/2" X 3", FLO-
RENTINE FRAME: \$150/250



1137
PARIS PORCELAIN FRUIT
COOLERS, MID 19TH C., PAIR,
MOUNTED AS LAMPS, H 34":
\$300/500



1138
FRENCH PORCELAIN & ORMO-
LU-MOUNTED GARNITURE
SET, 20TH CENTURY, THREE
PIECES, H 16", W 13": \$300/400



1139
FRENCH PORCELAIN CABINET
PLATES, A. HACHE & PEPIN
LEHALLEUR, LATE 19TH C.,
TWO, DIA 9 1/2", SIGNED:
\$100/200



1140
VICTORIAN ENAMELED GLASS
& GILT METAL WALL HANG-
INGS, LATE 19TH C., TWO, W
12" SQUARE: \$100/200



1141
CONTINENTAL PORCELAIN
CHARGER, EARLY 20TH C., DIA
12", 'BACCHUS & ARIADNE':
\$75/150



1142
VIENNESE PORCELAIN POR-
TRAIT PLATE, CUP & SAUCER
SET, DIA 7", & A FRENCH
PLATE: \$75/150



1143
CHINESE EXPORT PORCELAIN
TEA BOWL & SAUCER, LATE
18TH C.: \$50/100



1144
CHINESE EXPORT GRISAILLE
PORCELAIN COVERED CREAM
PITCHERS (2) & A PITCHER,
LATE 18TH C., H 4"-5 1/2":
 \$100/125



1145
CHINESE EXPORT & OTHER
PORCELAIN CUPS, LATE 18TH-
EARLY 19TH C., SIX, H 1 1/4"-2
1/2": \$75/150



1146
PORCELAIN & CREAMWARE
CUPS & SAUCERS, LATE 18TH-
EARLY 19TH C., THREE SETS,
INCLUDING ENGLISH: \$50/75



1147
BLACK KNIGHT, GERMAN
'WASHINGTON' PORCELAIN
DINNER SET, 88 PIECES (SER-
VICE FOR TWELVE): \$350/450



1148
AYNSLEY 'QUEEN'S GARDEN'
BONE CHINA DINNER SET, 88
PIECES: \$500/600



1149
WEDGWOOD 'SILVER ERMINE'
PORCELAIN DINNER SET, 79
PIECES (SERVICE FOR TWELVE):
 \$400/600



1150
GEORGE III PEWTER TOBAC-
CO BOX BY RICHARD PITT, C.
1770-80, H 5", W 5 3/4", WITH
PRESSER: \$200/300



1151
GEORGE III STERLING
CREAMER, LONDON, 1811-12, H
4", L 5": \$200/300



1152
GORHAM STERLING DESSERT
PLATES, 1925, TWELVE, DIA 6
1/4": \$400/600



1153
AMERICAN & ENGLISH STER-
LING BOWLS & COMPOTE,
EARLY 20TH C., THREE PIECES,
DIA 6"-7": \$300/500



1154
OLD NEWBURY CRAFTERS
STERLING WEIGHTED VASE,
H 12", & ENGLISH STERLING
BOUDOIR CLOCK: \$100/200



1155
GORHAM 'PLYMOUTH' STER-
LING FLATWARE, 36 PIECES:
 \$300/500



1156
STATE HOUSE 'INAUGURAL'
STERLING FLATWARE SET, 37
PIECES (SERVICE FOR EIGHT):
 \$300/500



1157
AMERICAN STERLING TABLE-
WARE, FIVE PIECES: \$50/75



1158
REED & BARTON SILVER-
PLATE WATER PITCHER
& BASIN, H 15 1/2", DIA 18":
 \$150/300



1159
VICTORIAN RENAISSANCE
REVIVAL SILVERPLATE &
GLASS CENTERPIECE, 19TH C.,
H 18", W 22": \$75/125



1160
J. SHERWOOD & SONS, ENG-
LISH ELECTROPLATE SILVER
BASKET, BIRMINGHAM, LATE
19TH C., H 10", W 12": \$150/250



1161
VICTORIAN ELECTROPLATE
SILVER BISCUIT WARMER &
BISCUIT BOX, 19TH C., H 10", W
8": \$100/200



1162
VICTORIAN MOTHER-OF-
PEARL INK STAND, LATE 19TH
C., W 8", WITH FOUNTAIN PEN
& FABRIC BRUSH: \$100/200



1163
CONTINENTAL GILT BRASS & PORCELAIN INKSTAND, EARLY 20TH C., H 7", W 6": \$150/250



1168
LALIQUE CLEAR & FROSTED GLASS ASHTRAY, DIA 5 1/4": \$75/125



1169
LALIQUE FROSTED GLASS SPARROWS, TWO, H 3 1/4": \$100/200



1173
ART NOUVEAU STYLE SEVEN-LIGHT CHANDELIER, C. 1930-40, H 23", W 16": \$300/500



1176
PATINATED METAL & CRYSTAL FIVE-LIGHT CHANDELIER, H 36", DIA 36": \$500/800



1164
TIFFANY STUDIOS 'PINE NEEDLE' PEN RACK, H 3 3/4", W 5 1/2": \$100/200



1170
LALIQUE MOLDED & FROSTED GLASS TABLE CLOCK, H 6 1/2", W 7 1/2": \$300/400



1174
FRENCH BRONZED & GILT METAL SIX-LIGHT CHANDELIERS, C. 1940, PAIR, H 22", W 15": \$300/500



1177
PATINATED METAL & CRYSTAL SCONCES, PAIR, H 19", W 9": \$100/200



1165
BACCARAT & CRISTAL D'ALBRET CUT GLASS & SULPHIDE PAPERWEIGHTS (18), DIA 2 3/4", HISTORICAL FIGURES: \$300/500



1171
SLIGH BRACKET CLOCK, ZEELAND, MICH., H 15", W 9": \$200/400



1175
FRENCH STYLE CRYSTAL SIX-LIGHT CHANDELIER, C. 1930, H 40", W 20": \$300/600



1166
BERTIL VALLIEN FOR BODA GLASS BOWL, H 6", DIA 9 1/2": \$150/250



1172
TIFFANY & CO. AND BUCHERER TRAVEL CLOCKS, TWO, H 2": \$100/200



1167
STEBUEN GLASS FOOTED BOWL, H 4", DIA 7": \$100/150



1178
MARBLE PEDESTAL H 40" W 14": \$600/700



1179

RAYMOND ENKEBOLL DESIGNS FAUX MARBLE FIREPLACE SURROUND, H 60", W 78", D 13": \$600/1,000



1185

ART DECO STYLE BURL WALNUT VENEER CABINET, H 36", W 47", D 19 3/4": \$300/500



1180

GEORGIAN STYLE OAK SECRETARY DESK, H 88", W 37", D 21": \$500/600



1182

LOUIS XVI STYLE ARMCHAIRS, PAIR: \$200/300



1183

FRENCH ROCOCO STYLE PARLOR CHAIRS, PAIR: \$300/500



1184

FRENCH STYLE MARBLE TOP COFFEE TABLE, 20TH C., H 15", L 46": \$200/300



1186

CONTINENTAL BRASS & GLASS SERVING CART, EARLY 20TH C., H 39", L 32": \$250/350



1188

ITALIAN CARVED GILT WOOD WALL MIRRORS, 20TH C., PAIR, 38" X 19": \$150/250



1187

ITALIAN HAND PAINTED & PARCEL GILT CARVED MIRROR, 48" X 28": \$400/700



1189

VENETIAN STYLE PIER MIRROR WITH MARBLE TOP, H 84", W 35", D 13": \$150/250



1181

MAHOGANY DINING TABLE & SIDE CHAIRS, 20TH C., SEVEN PIECES: \$600/900



1190
1.50CT NATURAL PINK SAPPHIRE & DIAMOND RING, SIZE 6.5: \$1,500/2,500



1191
0.52CT BURMESE RUBY & DIAMOND RING, SIZE 4.5, GIA: \$1,000/2,000



1192
EDWARD CHIU DIAMOND & JADE ETERNITY BAND, SIZE 6: \$1,000/1,500



1193
18KT WHITE GOLD & DIAMOND CLUSTER RING: \$750/1,000



1194
14KT YELLOW GOLD & DIAMOND RING: \$500/800



1195
0.86CT ENHANCED BLUE DIAMOND RING, SIZE 7.75: \$1,200/1,800



1196
18KT WHITE GOLD, AQUAMARINE & DIAMOND RING: \$750/1,000



1197
4.00CT NATURAL TANZANITE & DIAMOND PENDANT, L 3/4": \$1,500/2,500



1198
BAROQUE PEARL NECKLACE, L 49": \$400/600



1199
14KT YELLOW GOLD, MABE PEARL & DIAMOND ENHANCER, L 2 1/2": \$300/500

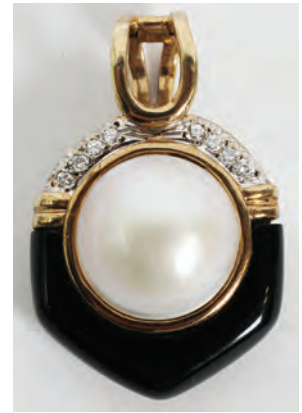

1200
YELLOW GOLD, MABE PEARL, DIAMOND & ONYX ENHANCER, L 1 1/2": \$400/600



1201
14KT YELLOW GOLD & MABE PEARL CONVERTIBLE EARRINGS, PAIR, DIA 1 1/8": \$200/400



1202
14KT YELLOW GOLD & MABE PEARL SLIDE, L 1 1/8": \$150/250



1203
YELLOW GOLD & RUBY PENDANT/BROOCH, W 1 3/4": \$200/400



1204
14KT YELLOW GOLD & AMETHYST EARCLIPS, PAIR, L 1": \$150/250



1205
14KT WHITE GOLD, YELLOW GOLD, SAPPHIRE, DIAMOND & RUBY ELEPHANT RING: \$400/600



1206
14KT GOLD & DIAMOND PANTHER PENDANT H. 1" X W. 1" ON CHAIN, L 23": \$500/700



1207
14KT YELLOW GOLD NECKLACE, L 16": \$400/500



1208
ITALY 14KT YELLOW GOLD FINELY WOVEN BRACELET, L 7": \$150/300



1209
14KT TRI-STRAND YELLOW GOLD BRACELET, L 7": \$150/250



1210
ITALY 14KT WOVEN GOLD BRACELET, L 7": \$100/200



1211
LONGINES 14KT YELLOW GOLD GENTLEMAN'S WRISTWATCH WITH GOLD-FILLED BAND: \$400/500



1212
CARTIER LADY'S RED LEATHER STRAP WRISTWATCH: \$300/500



1213
HAMILTON 14KT GOLD & DIAMOND LADY'S WRISTWATCH: \$200/300



1214
GENÈVE 14KT YELLOW GOLD LADY'S QUARTZ WRISTWATCH: \$150/300



1215
VERY FINE SILK & WOOL PRAYER RUG, 6'
8" X 4' 2": \$1,500/2,500



1216
ISFAHAN PERSIAN RUG, C. 1970-80, 11' 8" X
8' 2": \$1,500/2,500



1217
HEREKE PURE SILK RUG, 3' 0" X 2' 0":
\$1,000/1,500



1218
SAROUK PERSIAN CARPET, C. 1920, 12' 0" X
9' 0": \$800/1,200



1219
BOKHARA PAKISTANI RUG, C. 1970-80, 11'
0" X 8' 0": \$700/1,000



1220
TABRIZ PERSIAN RUG, 6' 5" X 4' 6":
\$700/1,000



1221
PERSIAN RUG, 6' 5" X 4' 2": \$600/800



1222
NEEDLEPOINT PILLOWS, FOUR: \$50/100



1223
PERSIAN DESIGN INDIAN RUG, C. 1970-80,
10' 0" X 6' 3": \$600/800



1224
COLLECTION OF NEEDLEPOINT & TAPES-
TRY CUSHIONS, ELEVEN PIECES: \$300/400



1225
KERMAN PERSIAN WOOL RUG, 11' 11" X 9'
0": \$400/600



1226
KERMAN PERSIAN WOOL RUG, 7' 7" X 4'
6": \$150/250



1227
CHINESE EMBROIDERED TAPESTRY, H
8'8", W 10'9": \$800/1,200



1228
NAVAJO WOVEN RUG, C. 1920, 7' 9" X 4' 6":
\$400/800



1229
NAVAJO WOVEN RUG, 3' 0" X 4' 4": \$150/300



1230
NAVAJO WOVEN RUG, C. 1920, 2' 2" X 4' 0":
\$100/150



1231
NAVAJO WOVEN RUG, C. 1900, 6' 3" X 4' 0",
RED BIRD MOTIF: \$100/200



1232
THOMAS HART BENTON (1889-1975), AAA
PRINT, 16" X 20", 'COTTON PICKERS-
GEORGIA': \$100/150



1233
J. FULLER (20TH C.), WATERCOLOR, 18"
X 12", NATIVE AMERICAN INDIAN POR-
TRAIT: \$75/150



1234
UNSIGNED WATERCOLORS, 20TH C., TWO,
PAPER SIGHT: 20" X 12", STANDING INDI-
ANS: \$200/400



1235
R. C. GORMAN (1932-2005), LITHOGRAPH,
A.P., 19" X 29", NAVAJO WOMAN WITH
POTS: \$300/400



1236
SAN ILDEFONSO BLACK ON BLACK VASE,
CARLOS SUNRISE DUNLAP, H 11" W 10":
\$500/700



1237
SAN ILDEFONSO BLACK ON BLACK CHAR-
GER, 1980, CARLOS SUNRISE DUNLAP, DIA
15": \$300/500



1238
NELLIE BICA [ZUNI, 1905-1998], POLY-
CHROME POTTERY VASE, H 4 3/4": \$150/250



1239
NELLIE BICA [ZUNI, 1905-1998] POTTERY
OWL FIGURE, H 3 1/2": \$100/200



1240

JEMEZ STORYTELLER FIGURES, 20TH C., TWO, H 2 3/4" & 7 1/4", ALMA CONCHA: \$75/125



1244

JUDAS ULLULAQ (1937-1999), INUIT CARVED STONE FIGURE OF A MAN, GJOA HAVEN, H 4 3/4", W 6 1/4": \$400/600



1248

BILLY KOONEELUISIE, INUIT CARVED BONE STANDING WALRUS, CLYDE RIVER, H 4 3/4": \$100/200



1241

JACK POLLARD (HAIDA) & OTHER INUIT STONE CARVINGS, TWO, H 2 3/4", L 3 3/4": \$100/200



1245

LYLE SOPEL (1952-), CARVED BLACK JADE BEAR, H 4", L 7 1/4" OVERALL: \$400/600



1242

ADLA KORGAK (1928-) & LUKE MEEKO, INUIT CARVED STONE OWLS, TWO, H 4 1/2", W 5": \$150/250



1246

ANNIE ARANIQ & TOWATUGA, INUIT CARVED STONE BEARS, GJOA HAVEN & FROBISHER BAY, TWO, H 5 3/4", L 4 1/2": \$150/250



1243

ROSALIE OOKANGOK KOPAK (1935-), INUIT CARVED SERPENTINE WOMAN & CHILD, REPULSE BAY, NUNAVUT, H 4 1/2": \$100/200



1247

MATTHEW TIKIVIK, INUIT CARVED STONE MUSKOX, KIMMIRUT (LAKE HARBOUR), H 2 1/2", L 3 3/4": \$100/200



1250

LUCASSIE ECHALOOK (1942-), INUIT CARVED STONE LYING SEAL, INOUCDJOUAC, H 3", W 7": \$100/200



1251

JAPANESE IRON TEAPOT WITH BRONZE COVER, H 11", W 8": \$100/150



1252
ORIENTAL STYLE WOOD
BUCKET, H 15" W 15": \$75/100



1253
COPPER & BRASS JAR-
DINIÈRES, PAIR, H 12", DIA 18":
\$200/300



1254
CHINESE PORCELAIN JAR-
DINIÈRE, H 10", DIA 12":
\$100/200



1255
CHINESE PORCELAIN JAR-
DINIÈRE, H 7.5" DIA 10":
\$125/200



1256
CHINESE PORCELAIN VASES,
PAIR, H 11", DIA 10": \$150/250



1257
CHINESE PORCELAIN BOWL
DIA 9.5": \$150/200



1258
CHINESE PEKING GLASS VASE, H 10": \$150/250



1259
CHANEL TAN QUILTED CAVIAR LEATHER BAG,
W 13": \$1,000/1,500



1260
CHANEL LIGHT PURPLE LEATHER SHOULDER
BAG, W 12": \$500/700



1261
CHANEL BEIGE LEATHER TOTE BAG, W 14":
\$600/800



1262
CHANEL TAN QUILTED LEATHER SHOULDER
BAG, W 10": \$300/400



1263
CHANEL DARK BROWN LEATHER SHOULDER
BAG, W 14": \$600/800



1264
LOUIS VUITTON MONOGRAM CANVAS 'MAN-
HATTAN' BAG, W 16": \$400/600



1265
LOUIS VUITTON DAMIER CANVAS 'NOLITA'
HANDBAG, W 14": \$200/400



1266
FENDI MONOGRAM & STRIPED
CANVAS BAGS, TWO, W 15" &
16", WITH ANOTHER FENDI
BAG: \$200/400



1272
BOTTEGA VENETA IVORY
RESIN CLUTCH, W 6 1/2":
\$100/200



1278
CHANEL GOLD TONE LOGO
BROOCH, W 1 7/8": \$100/200



1282
ATTRIBUTED TO GERDA
LYNGGAARD FOR MONIES
BEADED NECKLACE, L 24"
OVERALL: \$75/125



1267
GUCCI BLACK SILK EVENING
BAG, W 8 1/2": \$75/125



1273
BALLY TAN LEATHER BAGS,
TWO, W 11" & 15": \$100/200



1279
CHANEL FAUX PEARL
BROOCH, W 2 1/2": \$150/250



1283
LANVIN, PARIS ENAMELED
PENDANT & BRACELET:
\$150/250



1268
JUDITH LEIBER LIZARD
SHOULDER BAG, W 10":
\$300/400



1274
ITALIAN & OTHER LEATHER &
SILK BAGS, FOUR: \$100/200



1275
CHANEL METALLIC LEATHER
BALLET FLATS, PAIR, SIZE 36:
\$100/200

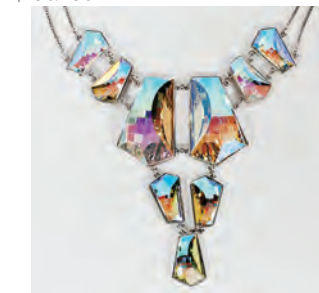

1284
SWAROVSKI CRYSTAL BIB
NECKLACE, L 16": \$100/150



1269
PRADA BURGUNDY LEATHER
SHOULDER BAG, W 12":
\$100/200



1276
CHANEL FAUX PEARL &
ENAMEL BROOCH, W 1 7/8":
\$200/400

1280
VALENTINO RED BEAD NECK-
LACE, L 36 1/2": \$100/200



1270
JACOMO PARIS LIZARD SKIN
SHOULDER BAG WITH ART
DECO STYLE CLASP, W 9 1/2":
\$50/100



1285
SWAROVSKI CRYSTAL PEN-
DANT NECKLACE, L 16":
\$100/150



1271
MARC JACOBS LEATHER
BAGS, TWO, W 16" & 14":
\$75/150

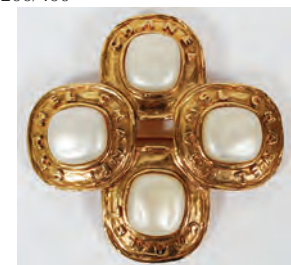

1277
CHANEL FAUX PEARL
BROOCH, W 2 1/2": \$150/250



1281
ATTRIBUTED TO GERDA
LYNGGAARD FOR MONIES
BEADED NECKLACE, L 20"
OVERALL, & PAIR OF SIGNED
EARCLIPS: \$75/125



1286
SWAROVSKI CRYSTAL DRAG-
ONFLY BROOCH, W 2 3/4":
\$75/125



1287
SWAROVSKI CRYSTAL ANGEL-FISH BROOCH, W 2": \$75/125



1288
SWAROVSKI CRYSTAL STATEMENT RINGS, TWO: \$75/125



1289
TIFFANY & CO. STERLING BRACELET, L 7", & ANOTHER BRACELET: \$200/300



1291
REVILLON NATURAL CHIN-CHILLA FULL-LENGTH COAT FOR SAKS FIFTH AVE.: \$3,000/5,000



1293
NATURAL RUSSIAN LYNX COAT: \$1,000/1,400



1295
REVILLON SHEARED BROADTAIL COAT WITH EMBROIDERY FOR SAKS FIFTH AVE., WITH A HEADBAND: \$2,000/3,000



1290
REVILLON WOOL & ALPACA COAT FOR SAKS FIFTH AVE.: \$200/400



1292
REVILLON NATURAL WHITE MINK COAT WITH HOOD FOR SAKS FIFTH AVE.: \$800/1,200



1294
DITTRICH FURS MINK GENTLEMAN'S COAT: \$600/1,000



1296
KAY ANOS FURS MINK COAT, H 51" W 24", GROSSE POINTE, MICH.: \$1,600/1,800



1297

KAY ANOS FURS MINK HALF-LENGTH COAT, H 31" W 21", GROSSE POINTE, MICH.: \$600/800



1300

LADY'S SHEARED BEAVER JACKET, H 29 1/2" W 19", LAZARE'S FURS LTD.: \$200/400



1303

BLACK FOX FULL LENGTH COAT: \$200/400



1306

LADY'S SHEARLING THREE-QUARTER LENGTH COAT, L 31": \$250/350



1298

BRICKER FURS 'BLACK EMERALD' MINK FULL-LENGTH COAT: \$500/700



1301

LADY'S MINK FUR JACKET, H 31" W 18", CERESNIE & OFFEN: \$200/400



1304

HUDSON'S FUR SALON WHITE MINK COAT, L 49": \$400/800



1307

LADY'S SHEARLING JACKET, L 23": \$175/225



1299

LADY'S MINK FUR COAT, H 49" W 20 1/2", HUDSON'S FUR SALON: \$500/700



1302

LAZARE' LADIES BROWN SHADOW MINK COAT L 46": \$150/200



1305

STEVEN CORN FURS LADY'S RABBIT FUR BELTED COAT, L 43": \$700/1,000



1308

HALSTON FULL LENGTH SUEDE JACKET: \$200/400



1309
EMILIO PUCCI DRESS, SIZE 10:
\$200/400



1310
GIVENCHY SILK EVENING
DRESS WITH VELVET LONG
SLEEVES, SIZE 42: \$200/400



1311
DITTRICH FURS MINK LADY'S
HAT: \$75/125



1312
WHITE MINK MUFF, L 14":
\$100/150



1313
ITALIAN 'PISA' POTTERY URN,
H 20", W 16": \$200/400



1314
ANCIENT POTTERY VESSEL, H
21" DIA 14": \$100/300



1315
JOHN FOSTER (MICHIGAN,
20TH C.), POTTERY VESSELS,
FIVE PIECES: \$75/150



1316
JOHN FOSTER (MICHIGAN,
20TH C.), STONEWARE BONSAI
POTS, NINE PIECES: \$100/200



1317
JOHN FOSTER (MICHIGAN,
20TH C.), STONEWARE BOWLS,
SEVEN PIECES, H 3 3/8"-7":
\$100/150



1318
JOHN FOSTER (MICHIGAN,
20TH C.), PORCELAIN VASES,
FOUR PIECES: \$75/125



1319
JOHN FOSTER (MICHIGAN,
20TH C.), PORCELAIN MINI-
ATURES, FOUR PIECES, H 2
1/2"-4": \$75/125



1320
RELIGIOUS CERAMIC TILES,
MODERN, 18 PIECES, ATTRIB-
UTED TO JOHN FOSTER:
\$100/250



1321
JOHN FOSTER (MICHIGAN,
20TH C.), CERAMIC VASE
MOUNTED AS LAMP, H 15 1/2":
\$75/150



1322
AUSTRIAN ARTS & CRAFTS
POTTERY VASE, EARLY 20TH
C., H 11", W 5": \$100/200



1323
GREG SHOONER REDWARE
POTTERY, C. 1994, SIX PIECES:
\$100/200



1324
AMERICAN REDWARE POT-
TERY, 19TH CENTURY, SIX
PIECES: \$300/400



1325
KENTUCKY CROCKERY MILK
PITCHERS (2), H 8", & OTHERS
(2): \$50/100



1326
KENTUCKY TWIG & LOG BAS-
KET, H 12", L 17": \$50/75



1327
POLYCHROME METAL ROOST-
ER LAMP: \$50/100



1328
STENCILLED LAMP, H 19" OVER-
ALL: \$50/100



1329
PIECED COTTON QUILT, C. 1930, 6' 0" X 4' 11", DOUBLE WEDDING RING PATTERN:
 \$100/150



1334
HANDMADE PATCHWORK FARM QUILT, 4' 9" X 3' 11":
 \$50/100



1340
AMERICAN APPLIQUE QUILT, C. 1940, 88" X 72": \$200/300



1330
PIECED COTTON QUILT, C. 1930, 6' 8" X 5' 2", DOUBLE WEDDING RING PATTERN:
 \$100/200



1335
HANDMADE FARM QUILT, 1908, 5' 3" X 6' 2": \$75/125



1341
JACQUARD COVERLET, 19TH C., 91" X 70": \$75/100



1331
HANDMADE COTTON QUILT, APPLIQUE FLOWERS, C. 1940, 7' 9" X 6' 3": \$100/200

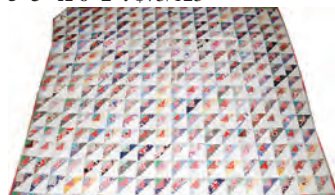

1336
HANDMADE QUILT, C. 1930, 5' 11" X 5' 5": \$50/100



1342
ENGLISH STEEL TRIVETS, THREE, H 12": \$200/300



1345
COPPER & BRASS SCUTTLES, HORN, AND TEAPOT, FOUR PIECES: \$100/300



1332
HANDMADE PATCHWORK CRAZY QUILT, 6' 4" X 5' 4":
 \$25/75



1337
HANDMADE QUILT, 'FLOWER GARDEN' 6' 5" X 5' 3": \$100/200

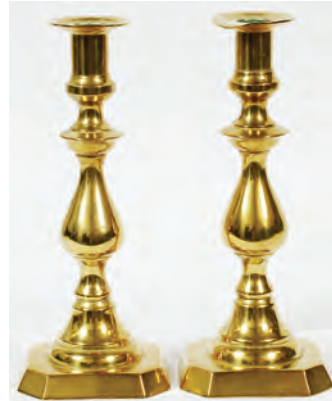

1343
BRASS SINGLE LIGHT CANDLESTICKS, LATE 19TH C., PAIR, H 10": \$150/200



1346
COPPER, BRASS & WROUGHT IRON, THREE PIECES: \$25/75



1333
HANDMADE COTTON PATCHWORK QUILT, 'HEARTS', 7' 3" X 6' 1": \$100/200



1338
POSTAGE PATCHWORK QUILT: \$200/400



1344
BRASS & COPPER COOKWARE, TEN PIECES, H 4"-12": \$150/200



1347
IRON & BRASS STRAINING SPOON & LADLE, L 17 1/2":
 \$25/75



1339
HAND MADE PATCHWORK QUILT CIRCA 1930 6'4" X 5'3":
 \$100/150



1348
14KT WHITE GOLD NECKLACE WITH PENDANT & PAIR OF EARRINGS: \$200/300



1349
14KT YELLOW GOLD, MABE PEARL & DIAMOND BROOCH:
 \$300/400



1350
FIVE-STRAND PEARL NECKLACE WITH 14KT YELLOW GOLD CLASP, L 20": \$300/500



1351
14KT YELLOW GOLD & DIAMOND RING: \$300/500



1352
SAPPHIRE & DIAMOND PENDANT NECKLACE, L 16 3/4": \$300/400



1353
14KT WHITE GOLD, RUBY & DIAMOND RING: \$300/500



1354
14KT YELLOW, AMETHYST, & DIAMOND RING: \$250/400



1355
14KT GOLD NECKLACE: \$250/300



1356
14KT YELLOW GOLD, PERIDOT & DIAMOND RING: \$250/350



1357
18KT YELLOW GOLD & OPAL RING: \$200/300



1358
18KT WHITE GOLD, AMETHYST & DIAMOND RING: \$200/300



1359
14KT YELLOW GOLD BRACELET, PENDANT, & PAIR OF EARRINGS, L 7": \$200/400



1360
18KT YELLOW GOLD & DIAMOND RING: \$200/400



1361
14KT WHITE GOLD NECKLACE, L 16", BRACELET & BROOCH, FIVE PIECES: \$200/250



1362
14KT YELLOW GOLD EARRINGS, THREE PAIRS, CHILD'S RING & OTHERS, SIX PIECES: \$200/400



1363
14KT YELLOW GOLD & SAPPHIRE BUMBLE BEE PENDANTS, TWO, L 1/2": \$200/300

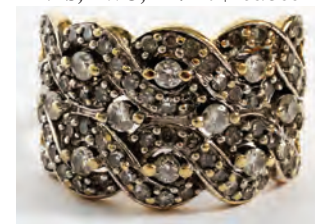

1364
14KT YELLOW GOLD & DIAMOND RING: \$200/300



1365
BLACK ONYX & STERLING BRACELET & PENDANT/BROOCH: \$150/250



1366
14KT YELLOW GOLD COMMEMORATIVE PENDANT: ARMSTRONG, COLLINS, ALDIN, 1969: \$175/225



1367
14KT GOLD & AQUAMARINE PENDANT NECKLACE, L 18": \$150/300



1368
BUTTERSCOTCH AMBER BEAD NECKLACE, BROOCH & PAIR OF EARCLIPS, L 32": \$100/200



1369
YELLOW GOLD & DIAMOND HOOP EARRINGS, PAIR, L 3/4": \$150/250



1370
14KT YELLOW GOLD & DIAMOND HEART SLIDE NECKLACE, L 19 1/2": \$150/250



1371
ITALIAN 14KT YELLOW GOLD & DIAMOND DANGLE EARRINGS, PAIR, L 1 1/4": \$150/250



1372
14KT YELLOW GOLD ARROW PIN/BROOCH, C. 1930, L 3 1/2": \$150/250



1373
LLADRO PORCELAIN FIGURE, 'DANCE', H 18", W 7", LIMITED EDITION, #1836: \$200/400



1374
LLADRO PORCELAIN FIGURE, 'MELODY', H 15", W 9", LIMITED EDITION, #6513: \$200/400



1375
LLADRO PORCELAIN FIGURE GROUP, 'GUARDIAN ANGEL', H 19", W 10", #6352: \$200/400



1376
LLADRO PORCELAIN FIGURE, 'FLOWERS OF PEACE', H 13", #1867: \$150/250



1377
LLADRO PORCELAIN FIGURE GROUP, 'CELESTIAL JOURNEY', H 13", L 18", #1848, & A BOOK: \$400/600



1378
LLADRO PORCELAIN FIGURE, 'GEORGE WASHINGTON', H 17 1/2", LIMITED EDITION, #7575: \$200/400



1379
LLADRO GRES FIGURES OF WOMEN, TWO, H 16": \$200/400



1380
LLADRO GRES FIGURES, TWO, H 12 1/4 & 12 3/4": \$150/250



1381
LLADRO PORCELAIN FIGURE GROUP, 'PACK OF HUNTING DOGS', H 13 3/4", #5342: \$300/500



1382
LLADRO PORCELAIN FIGURES OF SEATED BALLERINAS, TWO, H 9 1/2" & 10": \$200/400



1383
LLADRO PORCELAIN FIGURES OF CLOWNS, TWO, H 13" & 13 1/2": \$200/400



1384
LLADRO PORCELAIN FIGURE GROUP, 'STORY TIME', H 7 1/2", #5229: \$150/250



1385
LLADRO GRES FIGURES OF
FRIARS, THREE, H 8 3/4":
\$150/250



1391
LLADRO PORCELAIN FIGURES
OF BOYS, THREE, H 8"-9 1/2":
\$150/250



1397
LLADRO PORCELAIN FIGURE,
'IN TOUCH WITH NATURE', H
15", #6572: \$200/400



1400
ROSENTHAL PORCELAIN
FIGURE OF FEMALE NUDE, C.
1940-50, H 13", W 8 1/2": \$200/400



1386
LLADRO PORCELAIN FIGURES
OF YOUNG LADIES, THREE, H
8": \$100/200



1392
LLADRO PORCELAIN FIGURES
OF HARLEQUINS, THREE, H 6
1/2"-7": \$150/250



1387
LLADRO PORCELAIN FIGURES
OF YOUNG LADIES, FOUR, H
6"-8": \$150/250



1393
LLADRO PORCELAIN FIGURES
OF VALENCIAN GIRLS, THREE,
H 5"-9 1/2": \$150/250



1388
LLADRO PORCELAIN FIGURES
OF VALENCIAN BOYS, THREE,
H 3"-7 1/2": \$100/200



1394
LLADRO PORCELAIN FIGURES
OF DOGS, THREE, H 1 1/2"-3
1/2": \$100/200



1398
LLADRO PORCELAIN FIGURE,
'SOCIALITE OF THE 20'S', H 13
1/4", #5283: \$100/150



1401
ROSENTHAL PORCELAIN FIG-
URE OF DISCUS THROWER,
1939, H 16", BY OBERMAIER:
\$200/400



1389
LLADRO PORCELAIN FIGURES
OF BALLERINAS, TWO, H 5" & 5
1/2": \$100/200



1395
LLADRO PORCELAIN FIGURES
OF GIRLS WITH PETS, TWO, H
4" & 5 1/2": \$100/200



1390
LLADRO PORCELAIN FIGURES
OF GIRLS WITH DOGS, TWO, H
5 1/2" & 9 3/4": \$100/200



1396
LLADRO BISQUE FIGURES,
TWO, H 11" & 4": \$50/100



1399
LLADRO BISQUE FIGURE OF
A YOUNG WOMAN, H 10 1/2":
\$100/150



1402
ROSENTHAL PORCELAIN FIG-
URE OF A BALLERINA, C. 1945,
H 10 3/8", W 7": \$100/200



1403
ROYAL DOULTON PORCELAIN
FIGURES, 'OLD BALLOON
SELLER' & 'BALLOON MAN', H
7 1/2": \$100/200



1404
ROYAL DOULTON PORCELAIN
LARGE TOBY JUGS, TWO:
\$150/300



1405
ROYAL DOULTON PORCELAIN
FIGURES, FOUR, H 5"-10":
\$100/200



1406
ROYAL DOULTON PORCELAIN
FIGURES, SEVEN, H 4 1/2"-7":
\$200/400



1407
HUMMEL BISQUE FIGURES (3),
H 6"-9", 'HEAVENLY PROTEC-
TION', 'ANGEL', & 'STORMY
WEATHER': \$100/300



1408
HUMMEL BISQUE FIGURES,
SIX, 'BAKER', 'CHIMNEY
SWEEP', & OTHERS: \$100/200



1409
HUMMEL BISQUE FIGURES,
NINE, H 3"-5": \$200/300



1410
SPANISH PORCELAIN FIG-
URES IN THE LLADRO STYLE,
SEVEN, H 7"-10": \$50/100



1411
NYMPHENBURG, GERMAN
PORCELAIN FIGURE OF
A STALLION, H 10", W 12":
\$100/150



1412
KAISER BISQUE FIGURES,
FIVE, H 7 1/2"-10": \$50/75



1413
GERMAN PORCELAIN ALLE-
GORICAL FIGURES, 19TH C.,
TWO, H 8": \$50/100



1414
STAFFORDSHIRE AND GOEBEL
BIRDS, C. 1960, TWO, H 9 1/2":
\$50/75



1415
SCHUMANN, DRESDEN POR-
CELAIN COVERED URN, H 12":
\$50/100



1416
GERMAN PORCELAIN FIG-
URE OF A NAPOLEONIC WAR
OFFICER, EARLY 20TH C., H 9",
'MORTIER': \$75/125



1417
STAFFORDSHIRE SPANIELS,
PAIR, C. 1960, H 9 1/2": \$50/100



1418
HEREND PORCELAIN COV-
ERED DISH AND TIFFANY
PORCELAIN BOX, H 4 3/4", L 5
1/2": \$75/100



1419
ENGLISH SHELLEY 'BLUE
SWALLOWS' PORCELAIN TEA
CUPS & SAUCERS, C. 1950, 23
PIECES: \$150/250



1420
CUNARD STEAMSHIP CHINA
'COLUMBIAN STAR' DINNER
WARE, 35 PIECES: \$50/100



1421
PORTUGUESE MAJOLICA
STYLE TEA WARE FOR TIF-
FANY & CO., FOUR PIECES:
\$75/150



1422
ROYAL ALBERT "OLD COUN-
TRY ROSES" PORCELAIN
TEA SERVICE, NINE PIECES:
\$200/400



1423
ROYAL BAYREUTH ROSE TA-
PESTRY PORCELAIN SHOE L 5":
\$50/100

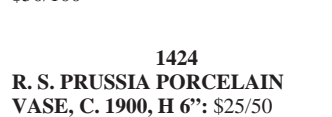

1424
R. S. PRUSSIA PORCELAIN
VASE, C. 1900, H 6": \$25/50



1425
R. S. PRUSSIA & GERMAN
PORCELAIN CAKE PLATE AND
BOWL, C. 1900, DIA 10": \$100/150



1426
R. S. PRUSSIA PORCELAIN
BISCUIT JAR, CANDY DISH,
CREAMER & SUGAR BOWL, C.
1900: \$75/100



1427
DRESDEN PORCELAIN PLACE
CARD HOLDERS, SET OF
EIGHT: \$50/100



1428
COLLECTION OF TEA CUPS &
SAUCERS, 22 SETS: \$50/150



1429
BELLEEK, IRISH PORCELAIN
TEAPOT & OTHER TABLE-
WARE, ELEVEN PIECES:
\$100/200



1430
BELLEEK, IRISH PORCELAIN
VASES, TWO, H 8" & 6": \$50/75



1431
LENOX PORCELAIN COMPOTE,
BUD VASE, & PAIR OF CANDLE-
STICKS, H 4"-8": \$50/75



1432
CERAMIC ART CO. PORCELAIN
PITCHER, C. 1900, H 14 1/2":
\$75/125



1433
COPPER LUSTER POTTERY
PITCHERS & A MUG, 19TH C.,
NINE PIECES, H 2 1/2"-5 1/2":
\$100/200



1434
AUSTRIAN ETCHED GLASS
PLACE CARD HOLDERS,
ASHTRAYS & LIQUEURS, 28
PIECES: \$150/300



1435
BACCARAT RUBINA GLASS
CARAFE & TUMBLER, C. 1900,
H 9": \$75/100



1436
VICTORIAN ENAMELED GLASS
& BRASS EPERGNE, LATE 19TH
C., H 14", W 7": \$75/150



1437
VICTORIAN CRANBERRY
OPALESCENT GLASS & SIL-
VERPLATE BRIDE'S BASKET,
19TH C., H 12", W 9 1/2": \$100/150



1438
VICTORIAN GLASS & SILVER-
PLATE BRIDE'S BASKET, 19TH
C., H 9", W 8": \$50/100



1439
VICTORIAN OPALESCENT
GLASS & SILVERPLATE
BRIDE'S BASKET, 19TH C., H
13", W 11": \$50/100



1440
VICTORIAN GLASS & SILVER-
PLATE BRIDE'S BASKET, 19TH
C., H 14", W 13": \$50/100



1441
VICTORIAN CRANBERRY
GLASS BOWLS, 19TH C., FIVE,
DIA 6"-8": \$50/75



1442
VICTORIAN CRANBERRY
GLASS BOWLS, 19TH C.,
THREE, H 2"-6", DIA 7"-10":
\$50/75



1443
VICTORIAN CRANBERRY,
VASELINE & RUBINA VERDE
GLASS WARE, 19TH C., FIVE
PIECES, H 3"-9": \$50/100



1444
VICTORIAN GLASS BASKETS,
19TH C., THREE, H 6"-10": \$50/75



1445
VICTORIAN CRANBERRY
GLASS JACK-IN-THE-PULPIT
VASES, LATE 19TH C., THREE,
H 9 1/2"-10": \$50/75



1446
VICTORIAN ETCHED & DECO-
RATED CRANBERRY GLASS
VASES, 19TH C., THREE, H 14":
\$50/100



1447
VICTORIAN CRANBERRY &
CASED GLASS BASKETS, 19TH
C., FIVE, H 5 1/2"-13": \$50/100



1448
CRANBERRY GLASS PITCHER,
TUMBLERS & LIQUEURS, LATE
19TH-EARLY 20TH C., NINE
PIECES: \$50/100



1449
CRANBERRY GLASS BELLS,
THREE, H 6"-12": \$25/50



1450
VICTORIAN CRANBERRY
GLASS PITCHERS & SUGAR
BOWL, LATE 19TH C., FIVE
PIECES, H 4 1/2"-6 1/2": \$50/75



1451
CRANBERRY GLASS TABLE
WARE, LATE 19TH-EARLY 20TH
C., SEVEN PIECES, H 1 1/2"-8":
\$50/100



1452
RAINBOW SATIN & BLUE
GLASS BASKETS, VASES &
BOWL, LATE 19TH-20TH C.,
FIVE PIECES, H 4 1/2"-10":
\$50/100



1453
GREEN & PINK SATIN GLASS
JARS, TWO, H 5" & 6": \$75/150



1454
VENINI, ITALIAN MURANO
STYLE FREE-FORM GLASS
BOWL, H 6 1/2", L 12 1/2": \$50/100



1455
GOLD-BAND CRYSTAL TRAY,
WITH CREAMER, SUGAR
BOWL & SHAKERS, FIVE PIECES:
\$50/75



1456
SHERIDAN SILVERPLATE TEA
& COFFEE SET WITH TRAY,
SEVEN PIECES: \$75/100



1457
SILVERPLATE SHAKERS,
SALTS & ASHTRAYS, TWELVE
PIECES: \$25/50



1458
SILVERPLATE & BRASS
TABLEWARE, SEVEN PIECES, H
3"-6": \$50/100



1459
VICTORIAN SILVERPLATE &
GLASS TABLEWARE, LATE
19TH C., FIVE PIECES, H 8"-17":
\$75/125



1460
FLASHED RUBY GLASS
DECANTER & CORDIALS, LATE
19TH C., THREE PIECES, H 12":
\$50/75



1461
ETCHED GLASS DECANTER
AND GLASSES, SEVEN PIECES:
\$100/200



1462
CUT AND ETCHED GLASS
DECANTERS, THREE: \$100/150



1463
WATERFORD 'MAEVE'
CLARET WINES & 'TRAMORE'
WATER GOBLET, 15 PIECES:
\$100/150



1464
WATERFORD CRYSTAL BOU-
DOIR CLOCK & VASE, H 10":
\$75/125



1465
WATERFORD CRYSTAL VASE,
BOUDOIR CLOCK & OTHERS,
FIVE PIECES, H 2 1/2"-6": \$50/100

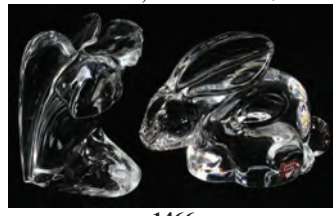

1466
BACCARAT CRYSTAL ANGEL
& ORREFORS RABBIT, H 4 1/2":
\$100/125



1467
AMERICAN INTAGLIO GLASS
TABLE WARE, NINE PIECES, H
2 1/2"-8": \$75/125



1468
CUT & ENGRAVED GLASS
TABLE WARE, 19TH- EARLY
20TH C., 18 PIECES, WITH
HOTCHKISS & SCHREUDER
SILVER SPOON: \$100/200



1469
AMERICAN BRILLIANT CUT
GLASS CREAMER & SUGAR
SET, C. 1910, H 3 1/2": \$50/75



1470
AMERICAN & EUROPEAN
GLASS PUNCH CUPS (30):
\$50/125



1471
VENETIAN HAND-BLOWN
GLASS DECANTER , H 13", DIA
4": \$50/75



1472
CHINOISERIE DECORATED
COMMODOE, C. 1940, H 34", W
37": \$200/400



1473

CENTURY FURNITURE CO.
BURL & EBONIZED WOOD
CHINA CABINET, H 81", W 58",
D 16": \$200/300



1474

CONTINENTAL STYLE BURL
WALNUT VENEER BREAK-
FRONT, H 85", W 73", D 20":
\$600/800



1475

DEXTER OF GRAND RAPIDS
MAHOGANY CHEST/DESK,
C. 1940, H 30", W 28", D 15":
\$100/150



1476

GLASS TOP ROOT TABLE, H
19", DIA 30": \$150/250



1477

MAHOGANY TEA CART WITH
SATINWOOD INLAY, MID 20TH
C., H 30", L 27": \$75/125



1478

ENGLISH WOOD TEACART, H
30", L 30", D 18": \$250/500



1479

EASTLAKE WALNUT TABLE
WITH MARBLE TOP, LATE
19TH C., H 28", W 26", D 18":
\$100/150



1480

QUEEN ANNE STYLE MAHOGA-
NY ARMCHAIR: \$100/150



1481

HEPPLEWHITE STYLE
MAHOGANY ARMCHAIR:
\$100/150



1482

ITALIAN STYLE GILT DECO-
RATED ARMCHAIR: \$400/600



1483

MAHOGANY ARMCHAIRS,
MID-LATE 20TH C., PAIR:
\$75/150



1484

HENREDON REGISTRY UPHOL-
STERED ARMCHAIR: \$300/500



1485

OAK HUMIDOR, C. 1900, H 24",
W 13": \$100/150



1486

OAK CHILD'S ROLL-TOP DESK
& CHAIR, H 34", W 27": \$25/75



1487

OAK UMBRELLA STAND, C.
1900, H 23", W 26", D 10": \$50/100



1488

GILT WOOD FRAMED WALL
MIRROR, H 33", W 45", GLASS
ONLY: \$75/125



1489

PINE & METAL MIRRORED-
BACK SCONCES, PAIR: \$100/200



1490
GEORGIAN STYLE TWO-TIER
DRUM TABLE, H 28", DIA 18":
\$25/75



1495
BRASS FIRE TOOLS & A COAL
BUCKET: \$100/200



1501
NAVAJO SILVER & TURQUOISE
NECKLACES (2) & PAIR OF
EARRINGS, L 15" & 19": \$200/400



1507
SILVER MESH & CRYSTAL
BEAD NECKLACES/TIES, TWO:
\$75/125



1491
OIL FIRED COACH CYLINDRI-
CAL LANTERNS, 19TH C., FIVE,
H 28"-29": \$300/500



1496
14KT YELLOW GOLD SERPEN-
TINE NECKLACE, L 16": \$75/125



1502
NAVAJO SILVER & TURQUOISE
CUFF BRACELET: \$150/200

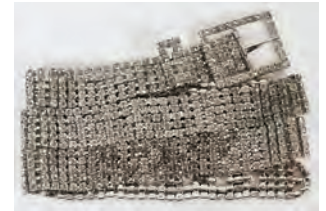

1508
RHINESTONE ADJUSTABLE
BELT, L 38": \$25/50



1492
FRENCH CARVED WALNUT
CHANDELIER, H 30", DIA 22":
\$50/150



1497
14KT CHAIN, BRACELET, EAR-
RINGS: \$100/150



1503
BRENDA SCHOENFELD,
MEXICAN STERLING CUFF
BRACELET: \$75/125

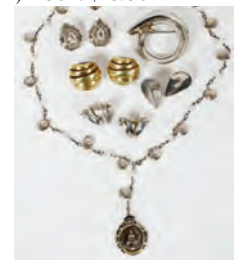

1509
COSTUME & STERLING JEW-
ELRY, TEN PIECES, L 1"-20",
INCLUDING BETSY FULLER &
STEPHEN VAUBEL: \$75/150



1493
WHITE METAL & GLASS NINE-
LIGHT CHANDELIER, H 30",
DIA 23": \$300/500



1498
POLISH AMBER NECKLACES,
TWO, L 27", 24": \$100/150



1504
NAVAJO SILVER BEAD
NECKLACES (3) & PAIR OF
EARRINGS, L 15"-20": \$100/200



1510
MURANO GLASS BEAD & COS-
TUME NECKLACES, FOUR, L 20
1/2"-30": \$50/100



1494
DECORATED MAHOGANY
FLOOR LAMP/NEEDLEWORK
TABLE, MID 20TH C., H 53":
\$100/300



1499
MEXICAN SILVER BEAD
NECKLACES (4), L 17"-30",
INCLUDING TURQUOISE:
\$100/200

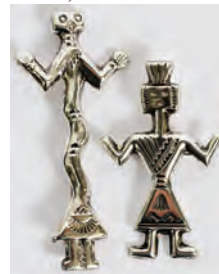

1505
NAVAJO SILVER FIGURAL
PINS, TWO, L 2 3/4" & 2": \$75/125



1511
VENDOME & ROBERT CRY-
STAL BEAD & OTHER COS-
TUME JEWELRY, 23 PIECES: \$50/150

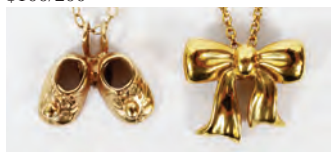

1500
YELLOW GOLD NECKLACE,
RIBBON PENDANT & SHOE
PENDANT: \$100/150



1506
JEANNE HACKETT (1919-2014)
CHINESE ENAMEL BEAD
NECKLACE WITH BUTTERFLY
PENDANT, L 32": \$75/125



1512
VENDOME CRYSTAL BEAD
& ENAMEL COSTUME NECK-
LACES & EARCLIPS, ELEVEN
PIECES: \$50/150



1513
COSTUME NECKLACES & EARCLIPS C. 1930-1970, 30 PIECES, INCLUDING HOBE: \$50/150



1514
AUSTRIAN & OTHER COSTUME RED CRYSTAL PINS & EARCLIPS, NINE PIECES: \$50/75



1515
COLLECTION OF GOLD-TONE COSTUME NECKLACES & BRACELETS, OVER 50 PIECES: \$25/75



1516
COSTUME JEWELRY ASSORTMENT, THIRTEEN PIECES: \$100/200



1517
STERLING HOOP EARRINGS, HEART BRACELET, & INDIAN NECKLACE, FIVE PIECES: \$100/300



1518
STERLING BRACELET, STERLING NECKLACE AND COLLAR: \$100/200



1519
DIAMOND & 10KT YELLOW GOLD SEMI-HOOP EARRINGS, PAIR, L 7/8": \$50/100



1520
LENOX PORCELAIN & STERLING CAMEO BROOCH, L 2": \$50/75



1521
AQUAMARINE EARRINGS, PAIR, L 1/4": \$50/100

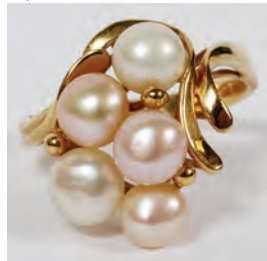

1522
14KT YELLOW GOLD & FRESH-WATER PEARL RING, SIZE 6.5-6.75: \$50/100



1523
14KT GOLD & NUGGET PEARL NECKLACE, L 20": \$50/100



1524
LEMAIRE, FRENCH MOTHER-OF-PEARL OPERA GLASSES, C. 1900: \$25/75



1525
RABBIT & OTHER FUR SCARVES, THREE, L 27"-84": \$75/125



1526
DIETRICH LADIES BLACK MINK FUR HAT & FEATHERED HATPIN: \$100/150



1527
HELEN YOFFE, CANADIAN, SILVER GREY MINK HAT, DIA 22 1/2: \$75/125



1528
PERSIAN LAMB COAT & MUFF: \$200/300



1529
RACCOON FUR COAT & HAT: \$150/200



1530
LOUIS VUITTON MONOGRAM CANVAS SOFT SUITCASE, W 27": \$300/500



1531
VUITTON STYLE SOFT LUGGAGE & GARMENT BAGS, THREE PIECES: \$50/150



1532
CONTINENTAL STYLE TAPES-TRY, 4' 0" X 3' 2": \$100/200



1533
CHINESE NEEDLEPOINT MAT, 4' 10" X 3' 0": \$75/125



1534
CHINESE HAND WEAVINGS,
TWO, 3' 3" X 2' 0": \$50/100



1535
CHINESE ORIENTAL RUG, C.
1960, 4' 6" X 2' 3": \$25/125



1536
CROCHET PILLOWS & CRO-
CHET TABLECLOTH, FOUR
PIECES: \$100/150



1537
CHINESE SILK EMBROIDERY,
24" X 13": \$50/100



1538
NEEDLEPOINT, DEPICTING
RABBI: \$40/60



1539
CHINESE OVAL ORIENTAL
WOOL RUG, C. 1920, W 3' 1", L 4'
7": \$75/125



1540
CHINESE GLAZED POTTERY
VASE, H 9", DIA 6": \$50/100



1541
JAPANESE PORCELAIN TEA
BOWLS & SAUCERS, LATE
19TH C., TWO SETS, DIA 4 1/2":
\$50/75



1542
ORNITHOLOGICAL PRINTS,
SET OF TWO, 10" X 7 1/2": \$50/75



1543
FRENCH FASHION LITHO-
GRAPHS, TWO, H 15" & 17":
\$50/125



1544
COMPOSITION WALL
PLAQUES, TWO, DIA 15", PEAS-
ANT COUPLE WITH CAT:
\$100/200



1545
LOUIS AMBERG & SONS
BISQUE 'NEWBORN BABE'
DOLL, C. 1914, L 15": \$75/125



1546
VINTAGE WOODEN TOY
FARMHOUSE & BARN, H 9":
\$100/200



1547
NORTHWESTERN PRODUCTS
'POOSH-M-UP'S' RODEO BAGA-
TELLE', L 17": \$50/100



1548
ITALIAN JEWELRY BOX, L 12":
\$40/60



1549
ENGLISH OAK BOX, EARLY
20TH C., H 4 1/2", W 14": \$25/50



1550
SHELDON GANSTROM
(20TH/21ST C.), GLAZED POT-
TERY, 4 3/4" X 9 1/2": \$25/50



1551
WELLER POTTERY VASES,
FOUR, H 4 1/2"-6 1/2": \$50/150



1552
ROSEVILLE 'DONATELLO'
POTTERY VASE, EARLY 20TH
C., H 8", DIA 5 1/2": \$75/150



1553
ROSEVILLE 'DONATELLO'
VASES & FLOWER FROGS,
NINE, H 5 1/4"-12": \$50/75



1554
ROSEVILLE 'DONATELLO'
POTTERY COMPOTES, FOUR, H
3"-9": \$50/75



1555
ROSEVILLE 'DONATELLO'
POTTERY PLANTERS, SIX, L
6"-14": \$50/75



1556
ROSEVILLE 'DONATELLO'
POTTERY PLANTERS, TWO, H
6" & 8": \$25/50



1557
ROSEVILLE 'DONATELLO'
POTTERY BOWLS & ASHTRAY,
FOUR, DIA 4 1/2"-6 1/2": \$25/50



1558
ROSEVILLE 'DONATELLO'
POTTERY PLANTERS, THREE,
DIA 4 3/4"-7 1/2": \$15/50



1559
ROSEVILLE POTTERY CAN-
DLSTICKS & PLANTERS, C.
1930S, FOUR, H 3"-6 1/2": \$25/50

**LOTS 1560-1573
AVAILABLE ONLINE**

Sunday Auction



2001

ANTOINE BOUVARD SR. OIL ON CANVAS, CIRCA 1930, H 19", L 25",
VENETIAN CANAL SCENE: \$3,000/5,000



2002

BORIS PASTOUKHOFF [1894-1974], OIL ON CANVAS, 1951 H 23 1/4"
W 28", "PLACE FURSTEMBERG": \$800/1,200



2003

CONSTANCE COLEMAN RICHARDSON [AMERICAN, 1905-2002],
OIL ON ARTIST BOARD, 1955, H 16", W 30", QUEBEC LANDSCAPE:
\$1,600/2,000



2004

F. LIGER HIDALGO (SPANISH 1880-1945), OIL ON CANVAS, H 29",
W 23", "SEVILLE" (SEVILLE ARCHWAY): \$1,000/2,000



2005

LEON JEAN BASILE PERRAULT, OIL ON CANVAS, 1876, H 15", W
9", BAREFOOT GIRL: \$6,000/10,000



2006

PAUL EMANUELL PERAIRE (FRENCH 1829-1893), OIL ON CANVAS, H 19", W 36", "PAYSAGE": \$2,000/4,000



2009

SARKIS SARKISIAN, OIL ON CANVAS, 1934, H 13", W 11", "YOUNG GIRL'S HEAD": \$200/400



2007

A. MAUVE, OIL ON CANVAS ON BOARD, H 14", W 24", SHEPHERD WITH FLOCK: \$1,000/2,000



2010

ARNOLD MARC GORTER (DUTCH 1866-1933), OIL ON CANVAS, H 18", W 22", "AUTUMN IN HOLLAND": \$2,000/3,000



2008

SARKIS SARKISIAN (AMERICAN 1909-1977), OIL ON CANVAS, H 31", W 26", VASE OF FLOWERS: \$700/1,200



2011

FRANZ ARTHUR BISCHOFF (AMERICAN, 1864-1929), OIL ON CANVAS, 30" X 40", PALM SPRING CANYON: \$20,000/25,000



2012

FRANZ ARTHUR BISCHOFF (AMERICAN, 1864-1929), OIL ON CANVAS, 24" X 30", CALIFORNIA COAST: \$6,000/8,000



2015

SALIBA DOUAHY, OIL ON CANVAS 17" X 21" EHDEN VILLAGE, LEBANESE HOUSE: \$5,000/10,000



2013

FRANZ ARTHUR BISCHOFF (AMERICAN, 1864-1929), OIL ON CANVAS, 24" X 30", LANDSCAPE: \$6,000/8,000



2016

ALEX F. HARMER, OIL ON CANVAS 15" X 22" CALIFORNIA CATTLE KING: \$5,000/10,000



2014

FRANZ ARTHUR BISCHOFF (AMERICAN, 1864-1929), WATERCOLOR, 12" X 19", ROSE STILL LIFE: \$3,000/6,000



2017

ARTHUR SARKISSIAN, OIL ON CANVAS, 1965, H 20", W 28", MOUNT ARARAT: \$1,000/2,000



2018
ORIENTALIST ARAB OIL ON CANVAS, H 19", W 31", MIDDLE EASTERN SCENE: \$1,000/2,000



2021
WEI HAIBIN, [CHINESE 20TH/21 CENTURY ARTIST] CONTEMPORARY IMPRESSIONIST OIL ON CANVAS, H 60", W 48", FLORAL PROMENADE: \$1,500/2,500



2019
ERNEST TONK (AMERICAN, 1889-1968), WATERCOLOR, 15" X 21", WESTERN SCENE: \$500/1,000

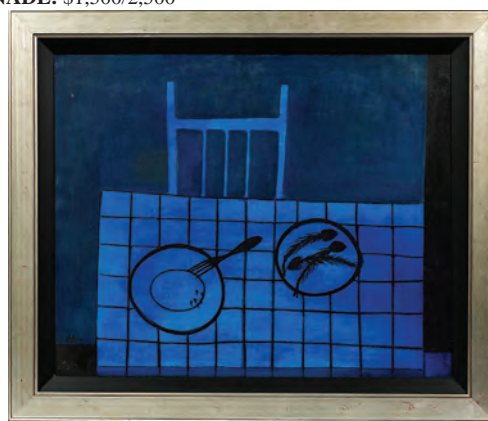

2022
COHN, OIL ON CANVAS, H 26", W 32" STILL LIFE TABLE & CHAIR: \$1,500/2,000



2020
ROBERT BRACKMAN [1898-1980], OIL ON CANVAS, H 24" W 29", "STILL-LIFE #84": \$700/1,000

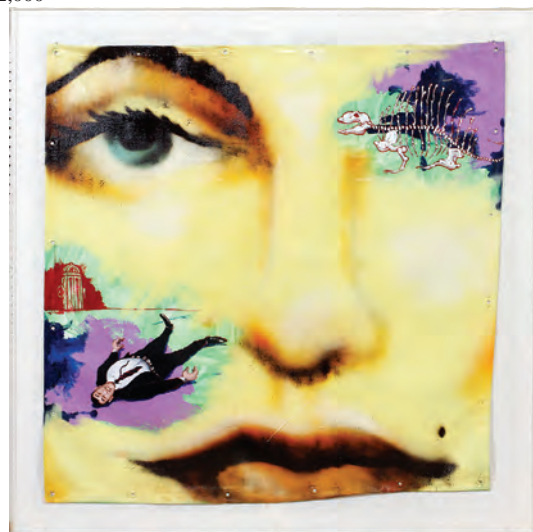

2023
DAZE (AMERICAN, 1962), OIL ON CANVAS, MARILYN MONROE, H 47", W 46": \$3,000/5,000



2024

ROCHELLE W. STEFANOVIC (US 1952-), OIL
3 DIMENSIONAL ON WOOD, H 83", W 42":
\$7,000/10,000



2025

MARC CHAGALL ETCHING, H 11 1/2" W 9
1/3", "JACOB'S LADDER", [FRENCH/RUS-
SIAN, 1887-1985],: \$2,000/2,500

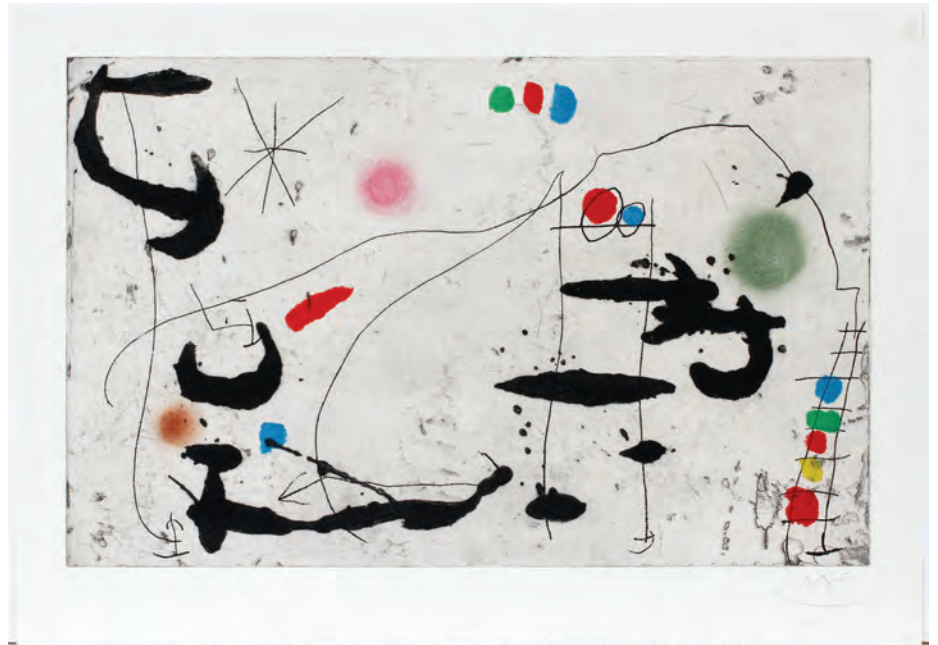

2026

JOAN MIRO (SP 1893-1983), ETCHING, AQUATINT & CARBORUNDUM, H 23", W 36",
"TRACE SUR LA PAROI VI": \$8,000/12,000



2027

SALVADOR DALI, ETCHING, HAND COL-
ORED, 16" X 23", "ACADEMY OF FRANCE":
\$500/700



2028

CARL (VILHELM) MILLES (SWEDISH/
AMERICAN 1875-1955) BRONZE SCULP-
TURE, 10.5" X 10", WILD BOAR: \$1,000/2,000



2029

EDOUARD DROUOT, BRONZE H 28" MUSE
DES BOIS: \$2,000/2,500



2030
CARL EMIL (VILHELM) MILLES (SWEDISH/AMERICAN, 1875-1955), BRONZE SCULPTURE, H 20", "DIANA": \$7,000/12,000



2033
ALEXANDRE KELETY, ART DECO BRONZE PELICAN #3 H 6.5": \$800/1,000



2035
P. J. MENE, BRONZE H 16" W 16" WINNER OF THE DERBY: \$1,000/2,000



2031
PIERRE JULES MENE, BRONZE SCULPTURE, 19TH C. CASTING, 9" X 13" "VACHE ET SON VEAU": \$2,000/3,000



2034
PIETRO MONTANA, BRONZE SCULPTURE H 11" HORSE AND EAGLE: \$400/600



2036
TWENTY-FOUR LIGHT CRYSTAL CHANDELIER, H 52", DIA 40": \$4,000/6,000



2032
ANTOINE LOUIS BARYE, BRONZE 9" X 20" PANTHER AND HARE: \$2,500/3,500



2037
AUSTRIAN CRYSTAL SIXTEEN-LIGHT CHANDELIER, CIRCA 1920, H 44", DIA 40": \$2,000/3,000



2038

HANDEL LAMP CO. #7123 REVERSE PAINTED TABLE LAMP, DIA 18": \$3,000/6,000



2040

HANDEL LAMP CO. #8098 REVERSE PAINTED SHADE, DIA 18": \$3,000/6,000



2039

HANDEL LAMP CO #7460 REVERSE PAINTED TABLE LAMP, DIA 18": \$4,000/6,000



2041

HANDEL LAMP CO. REVERSE PAINTED TABLE LAMP, DIA 18": \$2,000/4,000



2042
JOHN BAGERIS, MIXED MEDIA ON PAPER,
H 20", L 15", ABSTRACT: \$200/400



2043
JOHN BAGERIS, OIL ON CANVAS, H 30", L
30", ABSTRACT: \$2,000/3,000



2044
AARON DOUGLAS, OIL ON MASONITE,
H 12", L 9", NOCTURNE NEW YORK
CITYSCAPE: \$4,000/6,000



2045
CARLOS VIERRA, OIL ON ARTIST BOARD,
H 10", L 14": \$1,500/2,500



2046
WORTHINGTON WHITTREDGE, OIL ON
CANVAS BOARD, H 13", L 20": \$1,500/2,500



2047
WILSON IRVINE, OIL ON ARTIST BOARD,
H 14", L 18": \$1,000/1,500



2048
JAMES SWINNERTON, OIL ON ARTIST
BOARD, H 12", L 16": \$500/800



2049
FREMONT ELLIS, OIL ON ARTIST BOARD,
H 16", L 20", SUMMER MOUNTAIN LAND-
SCAPE: \$800/1,200



2050
RENE LE LONG, WATERCOLOR, ORIGINAL
ILLUSTRATION, 15" X 13": \$2,000/2,500



2051
RENE LE LONG, ORIGINAL ILLUSTRATION,
11" X 11": \$1,000/1,500



2052
RENE LE LONG, WATERCOLOR AND
GOUACHE, 11" X 14", ORIGINAL
ILLUSTRATION: \$1,000/1,500



2053

MATHILDA DODGE DILLMAN LOUIS XVI STYLE ARMCHAIRS, SET OF FOUR, BEAUVAIS TAPESTRY: \$10,000/15,000



2059

6.75CT NATURAL SAPPHIRE & DIAMOND LADY'S EARRINGS, PAIR, C. DUNAIGRE SWISS, L 5/8": \$13,500/16,000



2060

14KT YELLOW GOLD & DIAMOND RING: \$500/800



2054

LOUIS XVI STYLE SIDE CHAIRS, FOUR, ROSE TERRACE DODGE ESTATE: \$800/1,200



2056

10.05CT NATURAL SAPPHIRE & 2.30CT DIAMOND LADY'S BRACELET, L 7 1/4": \$12,000/14,000



2061

24.04CT SYNTHETIC SAPPHIRE & DIAMOND LADY'S RING, SIZE 6.75, GIA: \$4,500/6,000



2057

1.57 CT. PRINCESS CUT DIAMOND & 14KT YELLOW GOLD RING, SIZE 7, GIA CERTIFICATION: \$4,000/8,000



2062

18KT WHITE GOLD & DIAMOND RING SIZE 7.75: \$200/300



2055

ROCHE BOBOIS, DINING ROOM SUITE, TEN PIECES: \$6,000/10,000



2058

1.87 CT. PEAR SHAPE DIAMOND RING WITH GIA, 14KT GOLD: \$2,500/5,000



2063

14.16CT NATURAL RUBY & 4.00CT DIAMOND LADY'S BRACELET, L 7": \$7,500/10,000



2064
14KT YELLOW GOLD & DIAMOND RING:
\$500/800



2070
14KT YELLOW DIAMOND & ENAMEL
RING: \$300/400



2075
14KT YELLOW GOLD, SOUTH SEA PEARL &
DIAMONDS RING SIZE 6, 12MM.:
\$800/1,000



2065
1.08CT DIAMOND & 14KT GOLD LADY'S
RING, SIZE 6.5: \$3,600/5,000



2071
2.10CT NATURAL PINK SAPPHIRE & DIA-
MOND RING, SIZE 7: \$3,000/4,000



2076
14KT YELLOW GOLD, SOUTH SEA
PEARL & DIAMONDS EARRINGS, L 7/8":
\$1,000/1,500

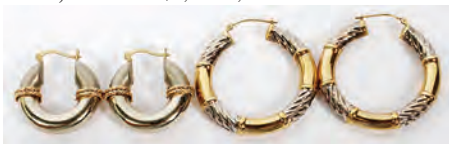

2066
14KT YELLOW & WHITE GOLD HOOP
EARRINGS, 2 PAIRS: \$150/200



2072
14KT YELLOW GOLD & DIAMOND RING:
\$400/700



2067
1.70CT NATURAL SAPPHIRE & DIAMOND
LADY'S RING, SIZE 6.5: \$3,200/5,000



2077
1.78CT NATURAL TSAVORITE & DIAMOND
LADY'S RING, SIZE 6.75: \$2,600/4,000



2068
18KT GOLD & 35 FULL CUT DIAMONDS
RING,: \$400/700

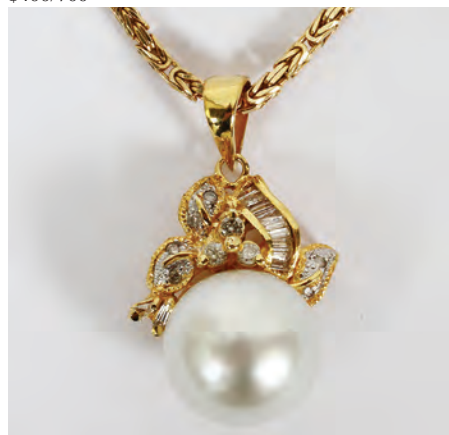

2073
13MM. PEARL AND DIAMOND PENDANT
ON 10KT CHAIN: \$800/1,200



2078
14KT YELLOW GOLD & AMETHYST RING:
\$150/250



2069
3.50CT DIAMOND & 18KT GOLD FLEXIBLE
RING: \$3,500/5,000



2074
14KT YELLOW GOLD, SOUTH SEA PEARL
& DIAMONDS BRACELET: \$800/1,000



2079
0.75CT DIAMOND & GOLD LADY'S' RING,
SIZE 5.5: \$1,800/3,000



2080
ITALIAN 14KT YELLOW GOLD TWO-TONE
BRACELET, L 6 7/8": \$200/400



2085
14 KT YELLOW GOLD 8.52 CT AMETHYST
RING: \$200/400



2088
TABRIZ PERSIAN WOOL CARPET, MID
20TH C, W 12' 0", L 16' 6": \$3,000/5,000



2081
LADY'S 1.05CT DIAMOND DANGLE EAR-
RINGS, PAIR, L 1 7/8": \$1,800/3,000



2086
10.00CT RUBY & 2.00CT DIAMOND STRAW-
BERRY BROOCH, L 1 7/8": \$3,000/5,000



2089
ISFAHAN VERY FINE SILK & MOHAIR
RUG, 5' 8" X 3' 6": \$3,000/4,000



2082
PLATINUM & DIAMOND RING: \$300/400



2083
0.77CT SOLITAIRE DIAMOND & GOLD
RING, SIZE 6-6.25: \$700/1,000



2087
VACHERON & CONSTANTIN GENÈVE,
18KT YELLOW GOLD LADY'S WATCH, L 6
1/2": \$1,200/1,600



2090
PERSIAN DESIGN EGYPTIAN RUG, 12' 0" X
9' 10": \$1,500/2,500



2084
14KT YELLOW GOLD & AMETHYST RING:
\$150/250



2091
SAROUK PERSIAN CARPET, C. 1910, 15' 0" X
11' 0": \$1,500/2,500



2092
ISFAHAN VERY FINE SILK FOUNDATION
& MOHAIR PERSIAN RUG, 5' 6" X 3' 6":
\$1,500/2,500



2096
SENNEH KILIM KURDISH CARPET, C. 1900,
W 4' 4" L 6' 8": \$400/700



2099
SAROUK PERSIAN WOOL RUG, C. 1930, 4'
9" X 3' 3": \$300/400



2093
BOKHARA WOOL ORIENTAL CARPET, W
9' 4", L 13' 2": \$600/800



2097
KURDISH NORTHWEST IRAN HAND
WOVEN RUNNER, C. 1900, W 3' 9" L 8' 6":
\$400/500



2100
SAROUK PERSIAN WOOL RUG, C. 1930, 4'
8" X 2' 9": \$200/300



2094
TABRIZ SILK ORIENTAL RUG, EARLY
20TH C., 5' 9" X 4' 0": \$550/700



2098
PERSIAN KILIM HAND WOVEN RUG, W 5'
L 9' 3": \$400/700



2101
BIJAR PERSIAN RUG, C. 1970-80, 6' 8" X 4'
4": \$600/800



2095
SAROUK PERSIAN ORIENTAL RUG C 1930
4'6" X 3'4": \$100/150



2102
SAROUK PERSIAN RUG C 1930 3'5" X 2'1":
\$100/200



2103
SAROUK PERSIAN ORIENTAL RUG 2'9" X
2'2": \$100/200



2104
SAROUK PERSIAN ORIENTAL RUG C 1930
3'5" X 5'1": \$250/300



2105
NORTHWEST PERSIAN HAND WOVEN
RUNNER, C. 1890, W 3' 4" L 7' 6": \$200/300



2106
SAROUK RUNNER, ANTIQUE, 16' 0" X 2' 3":
\$1,000/1,500



2107
HAMADAN PERSIAN RUNNER, C. 1940-50,
19' 0" X 2' 9": \$1,000/1,500



2108
BIJAR PERSIAN RUNNER, 13' 5" X 3' 0":
\$800/1,200



2109
TURKISH KILIM FLAT WOVEN RUNNER, C.
1900, W 3' 3" L 10': \$200/250



2110
HAMADAN NORTHWEST IRAN HAND
WOVEN RUNNER, W 3' 11" L 10' 7": \$200/300



2111
N. PERINI, ITALIAN OIL ON CANVAS, 19TH C., H 49", W 30": \$600/1,000



2112
ITALIAN OR SPANISH OIL ON WOOD PANEL, "L. HCOSTA___", 19TH C., H 15", W 24": \$300/500



2113
OLD MASTER DUTCH OIL ON CANVAS, 17TH/18TH C., H 13", W 18": \$300/600



2114
AMERICAN SCHOOL OIL ON ACADEMY BOARD, 19TH C., H 16", W 25": \$400/700



2115
HUGO MELVILLE FISHER (AMERICAN, 1878-1946), OIL ON CANVAS, H 29", W 26", LANDSCAPE WITH TREES & WATER: \$500/70



2116
HUGO MELVILLE FISHER (AMERICAN, 1878-1946), OIL ON CANVAS, H 26", W 22", THE SAILBOAT "PAUL REVERE": \$500/700



2117
HUGO MELVILLE FISHER (AMERICAN, 1878-1946), OIL ON CANVAS, H 25", W 30", HARBOR SCENE: \$500/700



2118
HUGO MELVILLE FISHER (AMERICAN, 1878-1946), OIL ON CANVAS, H 22", W 26", CITY RIVER SCENE WITH BRIDGE: \$500/700



2119
HUGO MELVILLE FISHER (AMERICAN, 1878-1946), OIL ON CANVAS, H 22", W 26", CITYSCAPE WITH RIVER, BRIDGE & BOATS: \$500/700



2120
HUGO MELVILLE FISHER (AMERICAN, 1878-1946), OIL ON CANVAS, H 33", W 36", CITYSCAPE WITH FIGURES: \$500/700



2121
HUGO MELVILLE FISHER (AMERICAN, 1878-1946), OIL ON CANVAS, H 25", W 30", COASTLINE WITH SAND DUNES: \$500/700



2122

HUGO MELVILLE FISHER (AMERICAN, 1878-1946), OIL ON CANVAS, H 36" W 30", FALL LANDSCAPE WITH WATER: \$500/700



2123

HUGO MELVILLE FISHER (AMERICAN, 1878-1946), WATERCOLOR ON PAPER, H 26", W 39", FOREST: \$400/600



2124

A. FISHER, OIL ON CANVAS, C. LATE 19TH C., H 16", W 24": \$500/700



2125

ODON HULLENKREMER [AMERICAN, 1888-1978], OIL ON CANVAS, H 9 3/4" W 13 3/4", "RESTING": \$1,200/1,800



2126

JEAN-JULES-ANTOINE LECOMTE DU NOUY [1842-1923], OIL ON CANVAS, H 73" W 45": \$20,000/30,000



2127

JOSEPH W. GIES (AMERICAN 1860-1938), OIL ON CANVAS, H 12", W 10": \$1,000/1,500



2128

EDWARD H. NICHOLSON [1901-1966], OIL ON CANVAS, H 25" W 29", PORTRAIT OF ARTIST'S WIFE: \$1,500/2,000



2129

KAREL VITEZSLAV MASEK [1865-1927], CHARCOAL ON PAPER, H 50", W 30", "SEATED NUDE WITH BRAIDED HAIR": \$2,200/2,800



2131

AMERICAN PRIMITIVE OIL ON CANVAS, H 53", W 40", PORTRAIT OF YOUNG BOY AND GIRL: \$5,000/7,000



2130

AFTER HENRY RAEBURN, OIL ON CANVAS, C. 1900-1940, H 96", W 60", "PORTRAIT OF LT. GENERAL HAY MACDOWALL": \$4,000/6,000



2132

JOSEF KONECNY [CZECH, 1907-1989], OIL ON BOARD, H 42" W 33 1/2", FLORAL STILL LIFE: \$2,000/4,000



2133

S. FUJINO [JAPANESE/AMERICAN],
ACRYLIC ON CANVAS, 20TH C., H 13" W 9
1/4": \$400/600



2137

MYRON BARLOW OIL ON CANVAS, 1903,
H 32", L 26", MAN WITH YOUNG CHILD:
\$1,500/2,000



2140

MONOGRAMMED "A.M.O.", LATE VICTO-
RIAN OIL ON CANVAS, 1898, H 16", W 22",
APPLES ON A BRANCH: \$400/600



2141

MONOGRAMMED "A.M.O.", LATE VICTO-
RIAN OIL ON CANVAS, 1898, H 12", W 18":
\$200/300



2142

GERMAN HAND PAINTED OVAL POR-
CELAIN PLAQUES, PAIR, H 5 3/4", W 4",
PORTRAITS: \$800/1,000



2134

ROBERT HOPKIN OIL ON CANVAS H 20", L
30", SHIPS AT LOW TIDE: \$1,500/3,000



2138

THEODORE D. COE [AMERICAN, B.
1865/66], OIL ON CANVAS, H 17", W 22",
LANDSCAPE: \$500/700



2135

ROBERT HOPKIN, OIL ON CANVAS, H 12",
W 16": \$1,500/2,000



2139

FRENCH SCHOOL PASTEL ON PAPER,
H 53" W 31", STANDING FEMALE NUDE:
\$2,200/2,800



2143

JOHN BAGERIS MIXED MEDIA ON PAPER,
H 24", L 19", ABSTRACT: \$500/800



2136

MONOGRAMMED "A.M.O.", OIL ON CAN-
VAS, 1898, H 10", W 16": \$200/300



2144
ROBERT MACISAAC OIL ON MASONITE, H 24", L 34", RIVER LANDSCAPE: \$500/800



2145
ROBERT MACISAAC OIL ON MASONITE, H 20", L 24": \$200/400



2146
ROBERT MACISAAC OIL ON MASONITE, H 20", L 24": \$200/400



2147
AFTER ALFRED J. MILLER, OIL ON CANVAS, 19TH C., 12" X 10", HIAWATHA CROSSING A RIVER: \$700/1,000



2148
ROBERT BEAUCHAMP OIL ON CANVAS, 1992, H 21", L 17", "CLOWN": \$450/600



2149
SANDRA STRAUS, OIL ON PAPER, 1977 H 19", L 23" UNTITLED: \$300/500



2150
ALEX DE ANDREIS (BELGIAN 1880-1929), OIL ON CANVAS, H 32", W 25", CAVALIER IN A RED COAT: \$2,500/3,500



2151
CHARLES CLAIR [FR, 1860-1930], OIL ON CANVAS, H 14" W 18", SHEEPFOLD: \$800/1,500



2152
JAN JACOB SPOHLER [DUTCH, 1811-1866], OIL ON CANVAS, H 12" W 18", MILL SCENE: \$1,000/1,500



2153
STYLE OF DAVID DE CONINCK [1636-1699], OIL ON CANVAS, H 40" W 30", BIRD TROPHIES: \$2,000/3,000



2154
O. FERMONT, CONTINENTAL SCHOOL OIL ON CANVAS, C.1890- 1900, H 19", W 30", THE SHEPHERDESS: \$800/1,200



2155
WILLIAM LEE HANKEY (ENGLISH 1869-1952), OIL ON CANVAS, H 20", W 25" A PICNIC PARTY: \$2,500/4,000



2156
W. S. BUCKLIN OIL ON CANVAS, H 24", L 36", FALL FOREST LANDSCAPE: \$500/800



2157
C. VON FASCINI, OIL PAINTING ITALY, 19TH.C. H 18" W 14": \$600/800



2158
EUROPEAN OIL ON CANVAS BOARD, LATER 20TH C., H 25", W 48", LARGE BOUQUET OF FLOWERS: \$300/400



2159
HAND DRAWN & COLORED WATERCOLOR & GOUACHE, H 15", L 7.75": \$300/600



2160
ATTRIBUTED TO JAMES PEALE SR. WATERCOLOR, H 4", W 2 3/4": \$700/1,200



2161
HUGO FISHER, WATERCOLOR ON PAPER, H 29.75", L 21.25": \$400/600



2162
CORNELIUS CHRISTIAAN ZWAAN (DUTCH/AMERICAN, 1882-1964), OIL ON CANVAS, H 30", W 24", "PORTRAIT OF BEATRICE": \$300/500



2163
JAMES JACQUES JOSEPH TISSOT (FRENCH 1836-1902) ETCHINGS, 1881, H 12" TO 14", W 14 1/2" TO 17 1/2", "THE PRODIGAL SON" SERIES: \$400/800



2164
HENRY MOORE, LITHOGRAPH IN 4 COLORS, #103/180, 8" X 8", "VIOLET TORSO": \$400/500



2165
**PETER MAX AUTOGRAPHED EXHIBITION
 POSTER, H 35 1/2" W 23": \$300/500**



2166
**FRANK STELLA, (AMERICAN, B. 1936),
 LITHOGRAPH, H 38", W 38", "POLAR CO-
 ORDINATES VIII": \$5,000/7,000**



2167
**JAMES EARLE FRASER (AMERICAN,
 1876-1953), BAS-RELIEF BRONZE PLAQUE,
 COPYRIGHT 1920, H 10", W 13", "THEO-
 DORE ROOSEVELT IN PROFILE": \$800/1,200**



2168
**FRENCH BRONZE SCULPTURE H 9 1/4"
 CAVALIER WITH BEER STEIN: \$1,500/2,000**



2169
**BRONZE RECUMBENT GARDEN LIONS,
 PAIR, H 24", L 37" D 17": \$1,200/1,500**



2170
**AFTER CARL KAUBA POLYCHROME
 BRONZE, H 17", L 15", PARROT: \$500/800**



2171
**DENNIS KNIGHT, POTTERY SCULPTURE,
 1989, H 20", YOUNG MAN: \$500/700**



2172
**BRONZE SCULPTURE BUSTS, PAIR, 6
 3/8", BABY BOYS LAUGHING & CRYING:
 \$400/500**



2173
**AFTER FREDERICK REMINGTON BRONZE
 H 11.5", L 13", "COMING THROUGH THE
 RYE": \$300/500**



2174
DONN ENGER, GREEN PATINATED STEEL SCULPTURE, H 29", L 24": \$400/600



2175
SHIOMI HAZZIA 'H STUDIO' CONTEMPORARY ACRYLIC SCULPTURE AND PEDESTAL: \$350/500



2176
HANNA STIEBEL (USA, 1923-05), BRONZE SCULPTURE 10.5": \$200/250



2177
HANNA STIEBEL, BRONZE SCULPTURE, H 8 1/2" USA 1923-2005: \$150/250



2178
HANNA STIEBEL, BRONZE SCULPTURE, WOMAN W/ BABY, H 10": \$150/250



2179
CARVED CARRARA & GREEN MARBLE BUST OF A LADY, H 25" W 16": \$500/700



2180
AFTER MAX TURNER BRONZE, H 15", L 11.5", D 8" "EAGLE": \$300/500



2181
CHINESE PORCELAIN PLAQUES (3) IN TEAKWOOD FRAME 19TH.C. 64" X 14": \$1,500/2,000



2182
CHINESE ORIENTAL REVERSE PAINTINGS ON GLASS, 19TH C., PAIR, W 15" X 11" SIGHT, L SEATED LADIES SEATE: \$1,200/1,500



2183
JAPANESE HAND PAINTED
2-PANEL SCREEN, ANTIQUE,
H 40 1/2", W 35 1/4" OVERALL:
\$200/400



2184
JAPANESE 4-PANEL HAND
PAINTED SCREEN, H 40 1/2", L
69": \$400/600



2185
ASIAN GILT METAL MASK, H
8", W 6 1/2": \$500/800



2186
LOUIS XV STYLE BLEACHED
WOOD OPEN ARMCHAIRS, SIX:
\$500/800



2187
LOUIS XVI STYLE GILT
CARVED WOOD PARLOR SET,
20TH C., 3 PIECES: SETTEE,
L 55" & 2 BERGERES, W 30":
\$250/500



2188
LOUIS XVI STYLE, GILT WOOD,
UPHOLSTERED BERGERE,
20TH C., W 34": \$100/150



2189
LOUIS XVI STYLE CARVED
WALNUT, CANE SEAT OPEN
ARMCHAIR, 20TH C., W 34":
\$75/150



2190
FRENCH 18TH C. STYLE GILT
WOOD, MARBLE TOP, OVAL,
SMALL SIDE TABLE, C. 1900 TO
EARLY 20TH C., H 30", W 23", L
34": \$100/200



2191
WILLIAM AND MARY STYLE
CARVED MAHOGANY SETTEE,
2ND HALF OF THE 20TH C., H
40", L 48": \$150/250



2192
FRENCH 18TH C. STYLE, GILT
WOOD, ROUND PEDESTALS
WITH INSET VEINED MARBLE
TOPS, C. 1900 TO EARLY 20TH
C., PAIR, H 40", W 14": \$200/400



2193
FRENCH CLASSICAL STYLE,
WHITE PORCELAIN PEDES-
TALS, C. 1900, PAIR, H 41", W
11", D 11": \$300/400



2195
BRUSHED METAL, AND LAC-
QUERED SIDEBOARD H 34", L
37 1/2", D 19": \$1,500/3,000



2196
MID-CENTURY MODERN DEMI-
LUNE SIDEBOARD, H 32", L 82",
D 16": \$500/700



2197
MODERN CHROME & GLASS
DINING SET, 7 PIECES: \$400/600



2198
VINTAGE CARVED LIMESTONE
AND STEEL TABLE H 36.25", L
26", D 13": \$300/500



2194
BRUE-TON ARROWHEAD GLASS TOP, WITH TABLE BASE, 10
CHAIRS: \$3,000/4,500



2199
KENT COFFEY "THE CONTINENTAL" WOOD END TABLE, H 26.5", L 22", D 18": \$150/300

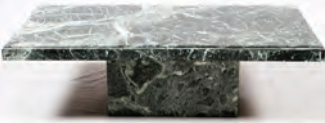

2200
BLACK MARBLE PEDESTAL COFFEE TABLE, H 16", L 51", D 28": \$300/500



2201
MODERN POLISHED ALUMINUM AND GLASS COFFEE TABLE, H 16", DIA 44": \$150/250

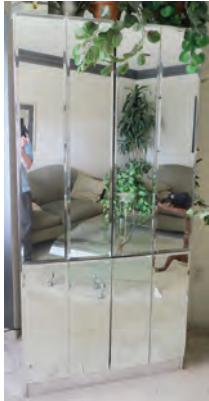

2202
MODERN MIRRORED ENTERTAINMENT CENTER/ARMOIRE, H 76", W 36", D 20": \$150/250



2203
MODERN GLASS COFFEE TABLE, H 18", W 26", L 48": \$100/200



2204
MODERN IONIC STYLE PLASTER PEDESTALS, PAIR, H 30", W 16", D 16": \$100/200



2205
GEORGIAN STYLE MAHOGANY SLANT-FRONT DESK 20TH C., H 40", W 32", D 16": \$300/450



2206
SHERATON STYLE MAHOGANY SIDEBOARD, W 54", D 16 1/2": \$600/1,000



2207
ITALIAN PARTIAL GILT CONSOLE TABLES, PAIR, H 37", W 36": \$600/800



2208
LANE MID-CENTURY INLAID WOOD COFFEE TABLE, H 13", L 70", D 18": \$200/400



2209
LANE MID-CENTURY INLAID WOOD ROUND COCKTAIL TABLE, H 14", DIA 36": \$200/400



2210
GILT WOOD FRAMED MIRROR, H 46", L 26": \$400/500



2211
VINTAGE OAK WALL MIRROR, 1883, H 52", L 22", D 6": \$200/300



2212
LOUIS XVI STYLE MAHOGANY ARMCHAIRS, PAIR: \$100/150



2213
VENETIAN STYLE NEST OF THREE TABLES, H 24", W 24", D 16": \$100/150



2214
JOHNSON FURNITURE CO. MAHOGANY SIDEBOARD, C. 1951, H 32", W 77": \$100/200



2215
CHARLES CULVER, WATER-COLOR, 1949, H 5 1/2", W 8 1/2", MOTH: \$300/400



2216
RICHARD JERZY, WATER-COLOR, 1969, H 12", W 8 1/8", SUNFLOWERS: \$200/400



2217
DALE WILLIAM NICHOLS
(AMERICAN, 1904-1995),
WATERCOLOR, 1971, SIGHT: H
10", W 13", "THE LONG ROAD
HOME": \$200/400



2221
GERMAN HAND PAINTED POR-
CELAIN PLAQUE, C. 1900, H 5
3/4", W 4": \$150/300



2226
RAFAEL HERIDA ORTEGA
(SPANISH 20TH C.), OIL ON
BOARD, H 15", W 19": \$200/300



2231
YURI SAVCHENKO, OIL ON
CANVAS, H 18", W 24", "CAR-
PATHIAN MOUNTAINS":
\$200/400



2218
E. HUTHER, GERMAN OILS ON
CANVAS, 1946, 2, H 32", W 24",
ALPINE LANDSCAPES SHOW-
ING THE BAY AT FURTH:
\$200/300



2222
A. MARCH, SPANISH OIL ON
CANVAS, C. 1950-1960, H 19", W
31": \$150/250



2227
SHERRON FRANCIS, ACRYLIC
ON CANVAS, 1982, H 55", W 57",
"SAY PLEASE": \$200/300

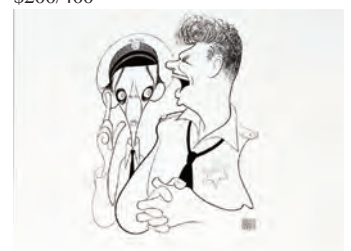

2232
AL HIRSCHFELD LITHO-
GRAPH, H 18", L 14" "THE ANDY
GRIFFITH SHOW": \$200/300



2219
E. HUTHER, EUROPEAN OILS
ON CANVAS, C. 1946, 3, H
16", 24", W 20", LANDSCAPE,
SAILING & CASTLE SCENES:
\$200/300



2223
A. MARCH, SPANISH OIL ON
CANVAS, C. 1950-1960, H 14", W
22": \$100/175



2228
D. SEATON, INK ON PAPER H
16" W 23 1/2" NUDE: \$200/400



2233
AFTER FRANK NEWBOULD
(1887-1950), TRAVEL COLOR
LITHO POSTER, C. 1923, H 40",
W 25", "HOLIDAY CRUISE TO
NORWAY, R.M.S.P. ARCADIAN":
\$200/500



2220
AMERICAN OIL ON CANVAS, C.
1890, 36" X 20", BIRCH TREES:
\$200/300



2224
EUROPEAN OILS ON CANVAS,
LATER 20TH C., 2, H 28", W 20":
\$150/300



2229
YURI SAVCHENKO, OIL ON
BOARD, H 22", W 30": \$200/400



2234
ROCKWELL KENT INK DRAW-
ING ON PAPER H 5", L 4":
\$250/500



2225
OIL ON CANVAS, CONTEMPO-
RARY, 36" X 48": \$300/350



2230
YURI SAVCHENKO, OIL ON
CANVAS, H 20", W 24", "VIEW
OF LAVRA CHURCH IN
KAIEV": \$200/400



2235

JOHN CARROLL DRAWING ON PAPER H 13.75", L 10.25" YOUNG WOMAN: \$200/350



2239

AFTER C. M. RUSSELL BRONZE, H 4.25", L 7", D 3.25", "LONE BUFFALO": \$250/400



2242

HANNA STIEBEL ALUMINUM ABSTRACT SCULPTURE, H 10", L 27" (AMERICAN, 1923-2005): \$250/350



2236

MARY FORD WATERCOLOR ON PAPER H 3.5", L 5.5" "WILTSHIRE COWS": \$200/300



2240

CONTEMPORARY BRUSHED METAL WIRE SCULPTURE, 1997, 57" X 38": \$200/300



2237

INDIAN MOGUL STYLE HAND PAINTED MINIATURE ON SILK, H 20", W 16" SIGHT, FESTIVAL SCENE: \$500/700



2238

AFTER C. M. RUSSELL, BRONZE, H 6.25", L 5.75", "SLEEPING THUNDER": \$200/300



2241

MODERN BRASS & CHROME SCULPTURE C. LATE 20TH C., H 39" (SCULPTURE), W 20": \$200/300



2243

HANNA STIEBEL, BRONZE ABSTRACT FIGURE, H 8 1/2" USA 1923: \$150/250



2245

MAX SHAYE (AMERICAN, 1910-2004), SHEET METAL FIGURAL SCULPTURE, H 31" TOTAL, MAN HOLDING BANNERS: \$200/300



2244

HANNA STIEBEL, BRONZE SCULPTURE H 9" USA 1923 - 05: \$150/250



2246

E. PLAT, FRENCH BRONZE SCULPTURE, H 13" GERANTI FOUNDRY: \$250/275



2247
RUSSIAN PORCELAIN HAND
PAINTED CHARGERS, PAIR,
DIA 13 1/2": \$400/500



2248
HAND PAINTED PORCELAIN
PLAQUE, BRONZE & WOOD 3
PANEL VANITY MIRROR, 19TH
C., PLAQUES ARE H 8 1/2":
\$1,200/1,500



2249
FRENCH PRESSED HORN
SNUFF BOX, C. 1840, L 3 3/4",
"TRANSFER OF NAPOLEON'S
ASHES TO THE INVALIDES":
\$100/150



2250
A. LEFRANC SIGNED SEVRES
HAND PAINTED PORCELAIN
& BRONZE TALL VASE, H 27"
TOTAL, W 13": \$2,500/3,000



2251
SEVRES SIGNED HAND PAINTED
PORCELAIN CENTERPIECE,
H 6", L 14", D 8.5": \$200/400



2252
JAPANESE SILKSCREENS,
20TH C., TWO, H 15 1/2" W 10":
\$150/200



2253
JAPANESE WOODBLOCK
PRINT, 20TH C., H 9", W 14 1/4",
MT. FUJI: \$100/150



2254
SHIRO KASAMATSU (JAPANESE,
1898-1991), COLOR
WOODBLOCK PRINT, 14" X 9
1/4": \$200/300



2255
MASUO IKEDA (JAPANESE
1934-1997), MIXED MEDIA INTA-
GLIO PRINT, 1969, H 14", W 13",
"FASHION": \$150/300



2256
CHINESE CLOISONNE EAR-
RINGS & NECKLACE L 25":
\$75/150



2257
14KT YELLOW GOLD & DIA-
MOND GENTLEMAN'S RING:
\$300/500



2258
YELLOW GOLD & DIAMOND
GENTLEMAN'S RING: \$300/400



2259
HEBREW PIETRA DURA
BROOCH WINGED LION WITH
PAW ON TABLETS: \$250/350



2260
RUSSIAN AMBER NECKLACES
28"L, 23"L, & 2-PAIR EARRINGS:
\$150/250



2261
DIAMOND & 14KT GOLD
LADY'S HOOP EARRINGS,
PAIR, L 7/8": \$450/650



2262
DORE BRONZE 2 LIGHT WALL
SCONCES, 19TH C., PAIR, H 12",
W 14": \$250/300



2263
MODERN BRASS SAILBOAT
LAMP, H 14", L 10": \$75/150



2264
MILLENNIUM BRUSHED
METAL 8 LIGHT CHANDELIER,
H 68", W 51": \$500/750



2265
MODERN NEON FLOOR LAMP,
H 72", W 4", D 4": \$150/250



2266
FOUR MASTED WOOD SHIP
MODEL, 19TH C., H 40", L 55":
\$400/500



2267
J.H. THOMAS (AMERICAN B.
1922), OIL ON MASONITE, H
26", W 36", MOUNTAIN SCENE:
\$150/250



2268
J.H. THOMAS (AMERICAN
B. 1922), OIL ON MASONITE,
1966, H 24" W 36", WINTER
LANDSCAPE WITH TREES &
STREAM: \$150/250



2269
MAYER, OIL ON CANVAS ON
BOARD, C. LATE 19TH C., H 31",
W 25": \$150/300



2270
STUART L. FORBES
(AMERICAN 19TH/20TH C.)
GOUACHE, SIGHT: H 29", W 20":
\$150/250



2271
S. KALLUS, HAND COLORED
PEN & INK FRAMED PICTURE,
H 9", W 7 1/2": \$200/300



2272
MIGUEL MONTANER, EURO-
PEAN OILS ON BOARD, 20TH C.,
4, H 4", W 6": \$120/250



2273
MIGUEL MONTANER, EURO-
PEAN OIL ON CANVAS, 20TH
C., H 20", W 32", HUNT SCENE:
\$200/350



2274
MIGUEL MONTANER, EUROPE-
AN OIL ON CANVAS, 20TH C.,
H 12", W 16", "MARINA": \$125/200



2275
MIGUEL MONTANER, EURO-
PEAN OILS ON BOARD, 20TH
C., 4, H 4", W 6", LANDSCAPES
WITH FIGURES & CHICKENS:
\$120/200



2276
MIGUEL MONTANER, EUROPE-
AN OILS ON CANVAS, 20TH C.,
3, H 16", 12", W 12", 10", COURT-
ING SCENES: \$200/400



2277
MIGUEL MONTANER, EUROPE-
AN OILS ON CANVAS, 20TH C.,
PAIR, H 9 1/2", W 7", COURTING
SCENES: \$125/250



2278
MIGUEL MONTANER, EURO-
PEAN OILS ON PAPER, 20TH
C., PAIR, H 4", W 6", OUTDOOR
COURTING SCENES: \$60/120



2279
MIGUEL MONTANER & STYLE
OF MIGUEL MONTANER,
EUROPEAN OILS ON BOARD,
20TH C., 2, H 4", W 6", FIGURES
IN LANDSCAPES: \$50/100



2280
MIGUEL MONTANER, EUROPE-
AN OILS ON CANVAS, 20TH C.,
2, H 7", W 9", PICNIC & DINING
ROOM SCENES: \$80/130



2281
MIGUEL MONTANER, EURO-
PEAN OILS ON BOARD, 20TH C.,
PAIR, H 6", W 4 1/2", COURTING
SCENES: \$80/130



2282
MIGUEL MONTANER, EURO-
PEAN OILS ON BOARD, 20TH C.,
PAIR, H 4", W 6", BARN SCENES
WIT ANIMALS & FIGURES:
\$60/120



2283
FREDERIC PAPSDORF, OIL
ON PANEL, 1946, H 18", W 24":
\$100/200



2284
JEFFREY PALETTA PASTEL
AND CHALK ON PAPER H 19", L
12" "USPS": \$150/300



2288
SOPHIE FORDON, MIXED
MEDIA ON PAPER, 1968, H 22
3/4" W 17": \$100/200



2292
ANATOL KRASNANSKY
[RUSSIAN, B. 1930], COLOR
SERIGRAPH, H 15 3/4" W 12",
JESTERS: \$150/250



2296
GATEWOOD WATERCOLOR ON
PAPER, H 8", L 8", SAILBOATS
AT THE SHORE: \$100/200



2285
WALTER VALENTINI, CON-
TEMPORARY INTAGLIO, H 20",
W 34", "LA CITTA IDEALE":
\$100/150



2289
MODERN LITHOGRAPH, H 20",
W 32", "RITMO" (TWO FIGURES
PLAYING INSTRUMENTS):
\$100/150



2293
JOHN EDWARD COSTIGAN
[1888-1972], ETCHING, H 8 1/4" W
12 5/8", "WHEN DAY IS DONE":
\$100/200



2297
DORIS HUNT, WATERCOLOR,
DATED 1926, 11" X 8", "GARDEN
PATH": \$100/150



2286
GEORGIA CARROLL PASTEL
ON PAPER H 14.5", L 12.5" BUST
OF A YOUNG WOMAN: \$100/200



2290
S. HAGHE, HAND COLORED
LITHOGRAPH AFTER DAVID
ROBERTS, H 12" W 19" SIGHT:
\$100/150



2294
HEDLEY FITTON [1859-1929],
ETCHING, H 13 1/2" W 16 5/8",
"PONT. ST. ETIENNE LIMO-
GES": \$100/200



2298
AFTER GEORGIA O'KEEFFE,
OFFSET LITHOGRAPHIC POST-
ER, H 36", W 23": \$100/150



2287
HANS KOBINGER (AUSTRIAN
1892-1974), WATERCOLOR,
1947, H 19", W 25", MOUNTAINS
WITH CLOUDS: \$100/150



2291
AFTER ROSSI ETCHING ON
PAPER, H 17" W 24" THE VATI-
CAN: \$100/150



2295
PENCIL DRAWING AND
GOUACHE, H 15", L 20", WATER
MILL: \$100/200



2299
MODERN PROCESS PRINT
REPRODUCTION, H 30", W 22",
COMPOSITION: \$50/100



2300
AFTER HENRI MATISSE, SERI-
GRAPH, 1951, H 25", W 25", "LE
PLATANE": \$100/200



2304
SAMUEL ARLENT EDWARDS
[BRITISH, 1861-1938], MEZ-
ZOTINT, H 15" W 14 1/2", TWO
CHILDREN: \$100/200



2308
AFTER JAMES E. FRASER
BRONZE, H 7.25", L 7". "THE
END OF THE TRAIL": \$150/250



2311
MODERN CHROME HANGING
SCULPTURE, 1989, 33" X 42":
\$100/150



2301
COLORED LITHOGRAPH, WAL-
TER PAYTON #4, 2007, 302/400, H
23", W 18": \$100/150



2305
SAMUEL ARLENT EDWARDS
[BRITISH, 1861-1938], MEZZO-
TINT ON PAPER, H 14" W 12",
'MADONNA': \$100/200



2309
SPELTER SCULPTURE, H 13",
D 17", FROG PLAYING A SAXO-
PHONE: \$100/200



2312
RENAISSANCE REVIVAL PATI-
NATED METAL THREE-LIGHT
CANDELABRA, C. 1880, PAIR, H
19", W 9": \$150/200



2302
BONA DE MANDIARGUES,
(ITALIAN, 1926-2000), COLORED
LITHOGRAPH, 118/350, H 10", W
7 1/2": \$125/150



2306
PAUL COMOLERA (1818-1897),
BRONZE SCULPTURES OF
BIRDS, C. 1900, TWO, H 5", W 4
1/2": \$200/400



2313
CERAMIC MANTLE CLOCK
CASE, H 6", L 9", D 3", MARKED
WITH THE TIFFANY & CO.
MONOGRAM: \$125/250



2303
SAMUEL ARLENT EDWARDS
[BRITISH, 1861-1938], MEZ-
ZOTINT, H 15 1/2" W 12 1/4":
\$100/200



2307
AFTER FREDERICK REMING-
TON BRONZE, H 12", L 9.5",
'MOUNTAIN MAN': \$100/200



2310
BRONZE METAL SCULPTURE
H 10.5" L 7.5" YOUNG GIRL:
\$125/250



2314
GERMAN PAPER SILHOU-
ETTES (11) & A PAIR OF
SILHOUETTES, ANTIQUE, IN
TWO FRAMES, 11 1/2" X 9 1/2":
\$100/150



2315
FRENCH ENAMELED BOX,
LATE 18TH C., L 4 3/4": \$100/150



2316
PENINSULE HISPANIQUE MAP,
H 19.5", L 24": \$100/200



2317
AEGYPTUS ANTIQUA MAP, H
15", L 20.5": \$100/200



2318
ALEXANDRI MAGNI IMPERIUM
ANTIQUA MAP, H 16", L 23":
\$100/200



2319
JOHN OGILBY ENGLISH ROAD
MAP, LONDON TO HARWICH, H
13" W 17": \$75/150



2320
RENAISSANCE REVIVAL STYLE
PATINATED METAL COMPOTE,
H 9", W 18": \$100/125



2321
BIRMINGHAM STERLING
HAND MIRROR AND BRUSH L
12": \$100/200



2322
INTERNATIONAL STERLING
DRESSER ACCESSORIES 5 PCS.:
\$100/200



2324
SHEFFIELD PLATE TRAY AND
FRUIT BASKET L 24", 11":
\$100/200



2325
MODERN GLASS SCULPTURE
VASE ON A METAL STAND,
H 15" TOTAL, W 15" TOTAL:
\$150/250



2326
JAPANESE MIYAKO CERAMIC
VASE H 18" HAND PAINTED:
\$75/100



2327
JAPANESE IMARI PORCELAIN
PLATES & VASE, FOUR PIECES
H 9", DIA 3 - 8": \$100/200



2328
CHINESE EXPORT PORCELAIN
MUG, LATE 18TH C., H 6 1/4",
DIA 5 1/4": \$75/150



2329
CHINESE EXPORT PORCELAIN
TEA SERVICE, 18TH C., 26 PIECES:
\$250/350



2330
CHINESE BLUE & WHITE DISHES
19TH C, TWO, L 10 & 10 3/4":
\$100/150



2331
CHINESE BLUE & WHITE
PLATES, LATE 19TH-EARLY
20TH C SIX, DIA 3 3/4 - 7":
\$100/200



2323
FORBES SILVER PLATE TEA SERVICE, 6 PCS: \$150/250



2332
FULL MOON CLAY 324 KT.
YELLOW GOLD AND CERAMIC
AUTOMOBILE, H 12", L 19", D
7" "FAIR WAY FAIR LANE":
\$500/800



2333
MEISSEN PORCELAIN COVERED COOKING POT H 9" L 14.5": \$100/150



2338
FROM INDIA, GOLD THREAD HANDMADE KING'S HAT, H 3" DIA 7": \$150/250



2342
CONTEMPORARY GILT WOOD WALL MIRROR, 56" X 34": \$50/75



2345
14KT YELLOW GOLD & DIAMOND RING: \$400/600



2334
RUSSIAN PALEKH SCHOOL HAND PAINTED LACQUER BOX & 3 PINS, 4 PCS: \$100/200



2346
DIAMOND CLUSTER RING, STERLING SETTING, "925": \$200/300



2335
LURI JAJIM FLAT WOVEN RUG, C. 1900, W 5' 4", L 6' 3": \$100/150



2339
GEORGIAN STYLE UPHOLSTERED WINGBACK CHAIR, EARLY 20TH C.: \$75/100



2343
MODERN JAPANESE STYLE CHINOISERIE PEDESTAL, H 42", W 12", D 12": \$50/100



2347
14KT YELLOW GOLD CHAIN, L 26": \$200/400



2336
HAMADAN PERSIAN ORIENTAL RUG C 1940 3'6" X 4'8": \$100/150



2340
ROCOCO STYLE PAINTED METAL DINING TABLE WITH BEVELED GLASS TOP, H 29", DIA 50": \$75/125



2344
MODERN STEEL TORCHIERES, TWO, H 48" & 61", W 7": \$50/100



2348
14KT GOLD CHAINS W/ TOPAZ PENDANTS, TWO, L 16": \$150/250



2337
FRENCH NEEDLEPOINT & SILK PANEL, 22 1/2" X 12", FRAMED: \$50/75



2341
QUEEN ANNE STYLE MAHOGANY TABLE, MID 20TH C., H 28", W 30", D 19": \$75/100



2349
14KT YELLOW GOLD CIRCLES PENDANTS, SIX: \$100/200



2350
14 KT YELLOW GOLD WIRE
NECKLACE : TWO 10KT WIRE
NECKLACES L 15": \$100/125



2356
ART OF ORGAN BUILDING,
GEORGE AUDSLEY, 2 VOLS.,
SIGNED, 1905.: \$300/500



2361
14KT GOLD CHAINS W/ PEN-
DANTS, TWO, L 17": \$100/200



2366
AMETHYST BEAD NECKLACE,
GLASS BEAD NECKLACE, & (2)
OTHER PIECES: \$50/100



2351
14KT YELLOW GOLD "CAT"
PENDANTS, TWO, ALSO SILVER
DISC: \$200/250



2357
ITALIAN 14KT YELLOW GOLD
CHAIN, PLUS 2 CHARMS L 19":
\$100/200



2362
ITALIAN 14KT YELLOW GOLD
BRACELET WITH OVAL LINKS,
L 7": \$150/250



2367
6MM PEARL NECKLACE, L 17":
\$250/300



2352
COLUMBIA SOUTH AMERI-
CAN SILVER NECKLACE L 15":
\$100/150



2358
14KT GOLD NECKLACE L 16":
\$300/400



2363
14KT YELLOW GOLD GREEK
KEY MOTIF BRACELET, L 7":
\$100/200



2368
BAROQUE PEARL LADY'S
NECKLACE, L 17 1/4": \$100/150



2353
EASTERN EUROPEAN AMBER/
SILVER HALLMARK CUFF-
LINKS 2-PR: \$100/150



2359
GOLD CHAIN & PENDANTS:
\$150/400



2364
GOLD CHAIN, L 22 1/2": \$100/200



2354
COSTUME DESIGNER'S JEWEL-
RY: CAMEO SET, VICTORIAN,
ETC. 7 PIECES: \$75/125



2360
14KT & 18KT PENDANTS, TWO:
\$100/150



2365
14KT YELLOW GOLD CHAINS
& AMETHYST PENDANTS,
FIVE: \$150/300



2369
JUDITH KUEHNE [AMERICAN,
20TH C.], SKETCH ON PAPER,
1970, H 19" W 23", "THE READ-
ER": \$100/200



2355
HARD BOUND BOOKS, "WIT
AND HUMOR OF AMERICA",
"WORKS OF ALEXANDER
DUMAS", NOVELS, UNCUT
PAGES & GILT EDGES 1912
(30):: \$100/150



2370

E. WARNER, OIL ON CANVAS, C. 1940-1970, H 16", W 28", STILL LIFE WITH FRUIT & FLOWERS: \$100/175



2371

OIL ON CANVAS BOARD, C. 1950-60, H 23", W 19" PORTRAIT OF SPANISH MAN WITH HAT: \$125/200



2372

JOHN CALIFANO, OIL ON CANVAS, H 30", W 40", SPANISH STREET SCENE: \$150/200



2373

MORRIS KATZ (USA D. 2010), OIL ON MASONITE, 1961, H 11", W 8 1/2", MAN DRINKING WINE BY SHORE: \$125/150



2374

GUGLIELMO BORGHESE (ITALIAN B.941), OIL ON CANVAS, 1967, H 30", W 16", MOTHER & CHILD: \$175/200



2375

POLCZER LAJOS, OIL ON BOARD, C 1950 H 23", W 19", PORTRAIT OF BEARDED MAN WITH HAT: \$125/200



2376

JOEL ROHR (ISRAELI 1912-1998), OIL ON BOARD, H 22", W 27", FARM SCENE: \$100/125



2377

DANISH OIL ON CANVAS, AFTER 1960, H 25", W 36", FISHERMAN ON SHORE: \$100/125



2378

J.A. SILL, M.D., OIL ON CANVAS PANEL, 1979, H 36", W 24", NUNS & CHURCH: \$100/125



2379

MODERN OIL ON BOARD, H 23", W 17", PORTRAIT OF MAN WITH MUSTACHE: \$75/150



2380

MOUNET, MODERN OIL ON CANVAS, H 29", W 39", BOY IN VILLAGE: \$125/150



2381

MODERN PAINTING ON CANVAS, 1971, SIGNED, H 15 3/4" W 12", GIRL IN RED DRESS: \$300/500

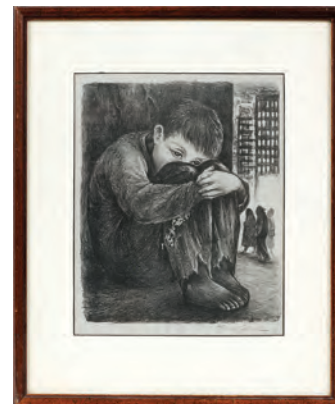

2382

FANNY RABEL [1922-2008], BLACK & WHITE LITHOGRAPH, H 12" W 9 3/4", POOR BOY: \$100/200



2383

KAZUMI AMANO [JAPANESE, 1927-2001], WOODCUT, 1967, H 32" W 18", ABSTRACT: \$100/150



2384

ILLEGIBLY SIGNED, OIL ON MASONITE, 20TH C., H 23" W 17", PORTRAIT OF YOUNG GIRL: \$75/125



2385

ABRAM TROMKA [USA, 1896-54], OIL ON BOARD, H 7" W 5", "GOSSIPING WOMEN": \$300/500



2386

SIMON NATAN KARCMAR [1903-1982], WATERCOLORS, H 6"-7 1/2" W 6 1/4"-9 1/2", EVENING SCENES: \$300/400



2387

LEV-LANDAU [AMERICAN, B. 1895], GOUACHE ON PAPER, C. 1945, H 16" W 19 1/2", "WINTER ROAD": \$150/300



2388

JUDITH KUEHNE [AMERICAN, 20TH C.], SKETCH ON PAPER, 1969, H 23" W 15 1/2", "GIRL WITH A BONNET": \$75/150



2389

HASHIMOTO [JAPANESE] LITHOGRAPH, 1983, H 22" W 15", TWO FIGURES: \$100/200



2390

GABRIEL HOFFMANN, LITHOGRAPH ON BUFF PAPER, H 16" W 24": \$50/75



2391

AFTER MARC CHAGALL, LITHOGRAPH POSTER, H 29" W 21", "BAY OF ANGELS": \$150/300



2392

AFTER JOAN MIRO, LITHOGRAPH ON PAPER, H 13" W 21", 'STAR SCENE': \$200/300



2393

MERVIN JULES [AMERICAN, 1912-1994], LITHOGRAPH PROOFS, TWO, H 19 3/4" W 8 3/4": \$100/150



2394

AFTER CAMILLE PISSARRO, ETCHING, H 11", W 7", "RUE DAMIETTE": \$200/400



2395

BERTOLDO TAUBERT [FRENCH, 1915-1974], LITHOGRAPH, H 14 3/4" W 21", LESSON WITH RABBI: \$100/200



2396

BERTOLDO TAUBERT [FRENCH, 1915-1974], LITHOGRAPH, H 19" W 14 1/2", YOUNG HARLEQUIN: \$100/150



2397

VINCENT CARALITO [SPANISH, B. 1936], LITHOGRAPH, H 18" W 13", GIRL BY WINDOW: \$75/125



2398

ANATOLI KAPLAN [1902-1980], LITHOGRAPH, C. 1965, H 18" W 11 1/2", "TEVIA'S HOUSE": \$150/250



2399

ART FROM THE PEOPLE'S REPUBLIC OF CHINA POSTER, C. 1980, H 26" W 19 1/2": \$25/75



2400

FRANZ LEFLER, LITHOGRAPH, C. 1890, H 15" W 34", "SERENADE": \$100/200



2401
W.C. LEE ENGRAVINGS TWO H
20" W 15" "WAR AND PEACE":
\$100/200



2402
HOI LEBADANG, INTAGLIO,
#240/275, 29" X 23": \$200/300



2403
LESCOT, EUROPEAN OILS ON
WOOD PANEL, AFTER 1950,
PAIR, H 9", W 10", \$60/120



2404
LESCOT, OILS ON BOARD,
AFTER 1950, PAIR H 4", W 6":
\$40/80



2405
ITALIAN OIL ON CANVAS, C.
1950-1980, H 16", W 12": \$50/100



2406
SIGNATURE APPEARS TO BE
"M. BAINE", EUROPEAN OIL
ON CANVAS, 1964, H 24", W 16":
\$60/100



2407
DENISI, SOUTH AMERICAN
OILS ON CANVAS, AFTER 1950,
2, H 32", W 24", BALLERINAS:
\$50/100



2408
LITHOGRAPH, 'SONG BIRDS',
"CINNYRIS ASIATICUS": \$75/125



2409
CAROL WALD, CHARCOAL,
DRAWING, 1981, H 13", W 10",
GRAIN ELEVATOR IN FUNK'S
GROVE, IL: \$75/100



2410
SERGIO DEGIUSTI, [20TH C.],
ETCHING, #1/5, H 10" W 7 3/4",
'WALDEN': \$25/50



2411
HESTER MILLER [AMERICAN,
20TH C.], PASTEL ON PAPER,
H 21", W 17", PORTRAIT OF A
CHILD: \$50/75



2412
EUROPEAN OIL ON CANVAS,
MID 20TH C., 30" X 24", CITY
VIEW: \$75/100



2413
HAROLD COHN [AMERICAN,
1908-1982], WATERCOLOR, 1939,
H 18" W 14", FLORAL STILL
LIFE: \$50/75



2414
ROBERT IRWIN, AMERICAN
WATERCOLOR, 1939, H 16", W
12", LOGGING SCENE: \$50/75



2415
SIGNED, WATERCOLOR ON
PAPER, 1950, H 15 1/4" W 21 3/8",
MONUMENT: \$75/150



2416
SUSAN RIOS, (USA B. 1950),
SERIGRAPH, INTERIOR 28" X
36": \$50/150



2417
L.C. EARLE CHROMOLITHO-
GRAPHS, HUNTERS 1880 PAIR H
14" W 9 1/2": \$50/75



2418
WALLACE NUTTING HAND-
COLORED PHOTOGRAPHS,
THREE, H 7 1/2"-10 1/2" W 9 1/2"-
13 1/4": \$75/125



2419

ARSENE CHABANIAN [FRENCH, 1864-1949], AQUATINT ETCHING, H 6 1/4" W 8", SEASIDE TOWN: \$75/150



2423

EDWARD J. CHERRY (BRITISH), ENGRAVINGS, TWO, 4 1/2" X 5" & 6" X 4", CATHEDRALS: \$50/100



2428

MODERN PRINT ON CANVAS, H 35" W 31", ABSTRACT STILL LIFE: \$75/125



2432

DARRYL TROTT, LIMITED EDITION PRINT, 1981, 'WHITE CAMELLIA' 26" X 19": \$50/75



2420

FRANKLIN TOWNSEND MORGAN [1883-1965], ETCHING, H 12" W 9 3/4": \$75/150



2424

STEWART, HAND-COLORED NATURALIST LIBRARY OF BIRDS, THREE, 6" X 3 1/2": \$50/100



2429

ELIZABETH GULLAND [BRITISH, LATE 19TH/20TH C.], MEZZOTINT, H 18" W 14 3/8": \$75/125



2425

OFFSET COLOR LITHOGRAPHS, 20TH C., TWO: \$75/125



2433

F. MCCREA, MODERN MIXED MEDIA SCULPTURE, H 9", L 10 1/2", D 6", 'CHEYENNE SADDLE-1875': \$75/125



2421

AKI MIYAJIMA, ETCHING ON PAPER, #18/30, H 7 1/2" W 5": \$50/100



2426

AFTER RENOIR, PRINT, LANDSCAPE, 17" X 21": \$50/100



2430

SAMUEL ARLENT EDWARDS [BRITISH, 1861-1938], MEZZOTINT, H 12 1/2" W 10", 'PORTRAIT OF HOLLAND BOY': \$70/150



2427

CHARLES BRAGG [AMERICAN, B. 1931], LITHOGRAPH, H 7 3/4" W 7 1/2", "THE RITES OF SPRING": \$75/150



2422

SIGNED, ETCHING ON PAPER, 1927, H 7 1/2" W 9 1/2", LANDSCAPE: \$50/100



2431

AFTER W.H. BARLETT, ENGRAVING, H 4 1/2" W 6 1/2", 'FRONT OF CAPITOL, WASHINGTON': \$50/100



2434

FRENCH WHITE PORCELAIN FIGURE OF "LISEUSE", 20TH C., H 31": \$150/200



2435
BRONZE BUST OF A YOUNG GIRL, H 10" W 3 3/4": \$50/100



2436
MODERN POLISHED CHROME AND GLASS LAMPS AND CANDLEHOLDERS, FIVE PIECES, H 16" TO 25": \$50/100



2437
BRONZE AND CRYSTAL TWO LIGHT SCONCE ONE H 13" W 8": \$50/75



2438
ONEIDA SILVER PLATE AND OTHER SILVER PLATE: \$50/100



2439
AMERICAN OIL ON CANVAS, C. 1840-1850, 12" X 12", NEW YORK: \$100/150



2440
BARRETT [20TH C.], OIL ON CANVAS, H 23 5/8" W 48", ROCKY SHORE: \$150/250



2441
MAYER [20TH C.], OIL ON CANVAS, H 9 3/8" W 7 1/2", FLORAL STILL LIFE: \$75/125



2442
ARIGLIA [20TH C.], OIL ON CANVAS, H 24" W 30", COASTAL VILLAGE: \$150/250



2443
SEPI SHUSHTARI [20TH/21ST C.], OIL ON CANVAS, H 30" W 40", INTERIOR SCENE: \$100/200



2444
SEPI SHUSHTARI [20TH/21ST C.], OIL ON CANVAS, H 30" W 40", FEMALE NUDES: \$100/200



2445
20TH C. OIL ON CANVAS, SIGNED, H 24" W 36 1/2", FRUIT STILL LIFE: \$100/200



2446
NICHOLAS SNOW, PAINTING ON MASONITE 36" X 18" ABSTRACT: \$150/200



2447
RELIGIOUS ICON OILS ON CANVAS, 20TH C., TWO, H 21" W 15": \$50/150



2448
YURI SAVCHENKO (UKRAINIAN B. 1935), OIL ON CANVAS, H 12", W 24", "CHRISTMAS EVE": \$125/250



2449
AUGUSTUS KENDERDINE, OIL PAINTING, 5.5" X 8.5" CANADIAN SCENE, [1870-1947]: \$100/200



2450
J.E. MULLER OIL ON BOARD, 1957, H 9 1/2" W 6 3/4", BOAT: \$100/150



2451
MAHL, OIL ON CANVAS, 1917, H 12" W 10", GIRL READING: \$100/200

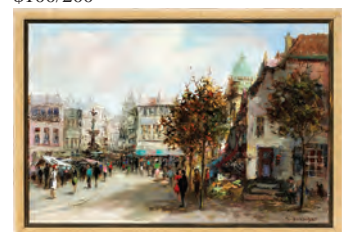

2452
THEODORUS VAN OORSCHOT [DUTCH, 1910-1989], OIL ON CANVAS, H 36" W 24", MARKET STREET SCENE: \$150/250



2453
W. BRAMAH, OIL ON CANVAS,
1961, H 20" W 29 1/2", COUNTRY
LANDSCAPE: \$75/125



2454
VALENTE [ITALIAN SCHOOL],
OIL ON CANVAS, H 24" W 20",
PORTRAIT: \$100/200



2455
W. HAMPTON, OIL ON CANVAS,
H 19 1/2" W 23 1/2": \$100/200



2456
MODERN COLOR OFFSET
LITHOGRAPH, H 35", W 49":
\$100/125



2457
M. DEGRAFF, AMERICAN
SCENE, PASTEL H 12" W 17":
\$100/200



2458
RUSSIAN MINIATURE ICON, H
4 1/2", SAINT HOLDING BOOK:
\$100/200



2459
AMERICAN HAND WOVEN BAS-
KETS, SEVEN, DIA 4"-8": \$50/75



2460
SAMUEL BLACH COPPER
NATIONAL MEDALLION
PLAQUE H 17" W 13": \$100/150



2461
ROBERT SESTOK [20TH/21ST
C.], PASTELS, TWO, H 24" W 18",
ABSTRACTS: \$150/250



2462
AMERICAN WATERCOLOR ON
PAPER, H 29" W 21", STILL LIFE
OF FRUIT & FLOWERS: \$75/125



2463
MARY JANE BIGLER [AMERI-
CAN], WATERCOLORS, TWO,
H 22" W 14", FLORAL STILL
LIVES: \$100/300



2464
ROSS ARKELL OIL ON CAN-
VAS, 1979, H 17 1/2" W 22",
FLORAL STILL LIFE, [USA]:
\$100/200



2465
ROSS ARKELL, OIL PAINT-
ING, 1982, H 12" W 15", FLORAL
STILL LIFE: \$75/150



2466
DR. NELSON SINGER, OIL
ON BOARD, 1969, H 6" W 8",
ABSTRACT: \$100/200



2467
EMIL WEDDIGE, LITHOGRAPH
H 25" W 19" THE STUDIO 22/30:
\$100/150



2468
ETCHING AFTER GILBERT
STUART H 18 1/2" W 13"
GEORGE WASHINGTON:
\$50/100



2469
ANTIQUE CHINESE BRONZE
IRON, CARVED WOOD HANDLE
H 3 1/2" W 3": \$100/200



2470
PAPIER MACHE PEN BOX &
CHINESE JUNK INKWELLS
(2), LATE 19TH C., L 7 3/4"-13":
\$50/75



2471
JAPANESE BRONZE SCULPTURE
H 4 1/2" L 7" "RATS &
CORN": \$200/400



2472
CHINESE MOLDED TERRA-COTTA
STYLE PLANTER, H 9",
DIA 12": \$25/50



2473
KOREAN PORCELAIN WATER
DROPPER 19TH C H 3": \$100/200



2474
CHINESE EXPORT PORCELAIN
SUGAR BOWL WITH CUPS &
SAUCERS, 18TH C., FIVE PIECES:
\$50/100



2475
CHINESE, BLANC DE CHINE
PORCELAIN BOWL, H 7", W 8":
\$50/75



2476
CHINESE SILK ON SILK
EMBROIDERY 19TH C., 24" X
15": \$150/250



2477
CHINESE PEKING HAND
WOVEN RUG, C. 1890, W 3' L 5'
8": \$50/75



2478
CHINESE STYLE ONE GLASS
AND ONE CERAMIC TABLE
LAMPS, 2,: \$75/125



2479
PATINATED METAL & MARBLE
DESK STANDS, TWO, L 7" & 10":
\$100/150



2480
GLASS & POTTERY LIONS,
EARLY 20TH C., TWO, H 3":
\$25/50



2481
MERIGNAC & STIASNY PORTRAIT
PLAQUES, C. 1900, TWO,
2" X 2": \$25/50



2482
JOHN F. DODGE CARVED OAK
DOCUMENT TUBE, C. 1920, L
20": \$25/50



2483
GERMAN PORCELAIN FIGURES,
LATE 19TH-EARLY 20TH
C., FOUR, H 2 1/2"-6": \$50/100



2484
MODERN IRIDESCENT POTTERY
VASE, H 24": \$50/100



2485
VENETIAN GLASS LETTER
OPENER, L 10": \$50/100



2486
THOMAS LAHY, SERIGRAPH,
1970, H 15", W 15", "SUMMER
SOLSTICE": \$50/100



2487
BRENDA GOODMAN, WATER-COLOR,
H 19", W 13", IRIS:
\$100/200



2488
MICHAEL GRAVES [AMERICAN,
B. 1952], PRINT, 1970, H
9" W 9", HILLY LANDSCAPE:
\$25/75



2489
SUSAN BOLT [AMERICAN,
20TH/21ST C.], LITHOGRAPH, H
15" W 23": \$50/150

2490
AFTER ALBRECHT DURER,
PRINT ON PAPER, H 11 1/2" W
9": \$30/50

2491
LITHOGRAPH, C. 1940/1960, H 9"
W 12", WAGON TRAIN, ILLEGIBLY
PENCIL SIGNED: \$20/40



#1015
FRENCH CUT GLASS PERFUME BOTTLE
WITH SULPHIDE PORTRAIT,
EARLY-MID 19TH C., H 6 3/4"



#1016
FRENCH CUT GLASS PERFUME BOTTLE
WITH SULPHIDE PORTRAIT,
EARLY-MID 19TH C., H 6"



#2029
EDOUARD DROUOT, BRONZE,
H 28", MUSE DES BOIS



#1001
PEWABIC POTTERY VASE, EARLY 20TH C., H 10"

DuMouchelles

ART GALLERIES CO.

409 EAST JEFFERSON AVENUE
DETROIT, MICHIGAN 48226
Across from the Renaissance Center

LAWRENCE DUMOUCHELLE NORMAN DUMOUCHELLE
JOAN D. WALKER ERNEST J. DUMOUCHELLE
ROBERT DUMOUCHELLE NANETTE POOLE
SUZANNE LYNCH

Art and Estate Auctioneers and Appraisers
TELEPHONE: (313) 963-6255

WEBSITE: WWW.DUMOUCHELLES.COM



FIRST CLASS MAIL
U.S. POSTAGE
PAID
PERMIT NO. 4492
DETROIT, MI



#2038
HANDEL LAMP CO. #7123 REVERSE PAINTED
TABLE LAMP, DIA 18"



#2039
HANDEL LAMP CO #7460 REVERSE PAINTED
TABLE LAMP, DIA 18"