

Du Mouchelles

since 1927



March 13•14•15 2015



#1012
KURT WEISER (1950-), ART POTTERY TEAPOT,
H 10 1/4", W 12"



#1014
LALIQUE 'FLAMME' MOLDED GLASS VASE,
H 7 1/4", W 6"



#1070
CHINESE CARVED
ANGEL SKIN CORAL
FIGURE OF GUANYIN,
H 9"



#2051
ITALIAN CARVED
MARBLE & ALABASTER
FLOOR LAMP, C. 1910,
H 72", DIA 22"



#2006
FRANZ A. BISCHOFF [1864-1929] OIL ON CANVAS,
H 13" W 16", "ROCKY SHORE"

DuMouchelles

AUCTION AT THE GALLERY • March 2015

Friday, March 13th at 6:30 pm

Friday features fine porcelain pieces including a beautiful Sevres, French porcelain portrait urn with bronze mounts along with a fine old Paris porcelain monumental vase and fine porcelain figural groups; Chinese and Japanese porcelains including Imari. Fine jewelry consisting of a 0.65 ct diamond and 18kt yellow gold rolling ring bracelet; a 0.74 ct ruby and 0.65 ct diamond lady's ring, with GIA cert. A large group of contemporary Murano and art glass lamps, mid-century modern furniture including leather sofas, settees, chairs, glass top tables and more. African tribal art items including masks, carved wood figures along with a Tanzanian Sukuma leather and wood shield. An assortment of hand woven rugs and carpets along with an early 20th century French tapestry, 10' 8" L. x 4' W. Firearms including a Marlin Model 336 lever action 30-30 cal rifle and a Russian Tokarev, Model TT-33, semi-automatic pistol, 7.62 x 25 cal. A collection of stuffed animals and teddy bears including Steiff. Fine art including oils, watercolors, etchings and color lithographs. Also featuring American and Foreign gold and silver coins and currency.

Saturday, March 14th at 11:00 am

The Saturday sale presents lovely decorative arts, dazzling crystal, French furniture and sumptuous furs from the estate of a West Bloomfield lady, including an exquisite KPM porcelain plaque, St. Louis 'Thistle' stemware, and a sable and lamb jacket by Oscar de la Renta. From the collection of a Detroit lady, Chinese coral and hardstone carvings, enamel and cloisonné; and from the collection of Dr. Rafael Gonzalez, Birmingham, sterling silver, an Italian Grand Tour marble bust, antique furnishings and Santos figures. Additionally, from private collectors, early 20th century sterling by Tiffany & Co. and Reed & Barton, alongside an 18th century centerpiece by Paul de Lamerie; Tiffany Studios 'Daffodil' lamp shade; unique art pottery teapot by Kurt Weiser; Lalique hollowware; Chinese embroidered silk dragon robe; contemporary mahogany furniture by Baker. Fine jewelry delights with over 100 lots to peruse, including diamond and gemstone rings, earrings and necklaces, as well as Coppola e Toppo costume necklaces, and Chanel bags.

Sunday, March 15th at Noon

19th to 20th c. paintings and graphics from the collection of Dr. Rafael Gonzalez, Birmingham, MI. Dealers, collectors and other interested bidders will also delight in the over 230 additional fine art offerings in the Sunday session. American, European and oriental paintings, watercolors, drawings, graphics and sculptures offer a wide selection to bid on. A small list of some of the artists featured include: August Gay, Fern Coppedge, Lucie Hartrath, Carl R. Krafft, Franz A. Bischoff, George Elmer Browne, Edward Portielje, Theodor Kleehaas, Fritz Scholder, Dimitri Berea, Chen Chi, Erik Kramer, Mathurin Moreau, Charles Waltensperger and attributed to Robert S. Duncanson. Fine jewelry selections include rings, necklaces, brooches, pendants, earrings and bracelets in 14kt and 18kt gold with diamond, amethyst, peridot, sapphire, tourmaline and ruby stones as well as pearls. Other offerings of interest to buyers include: a Louis XV style bronze ormolu dining set, an Italian marble and alabaster floor lamp, crystal chandeliers, Oriental rugs and additional antique to modern furniture.

FREE VALET PARKING ALL SALE DATES.

Exhibition Hours - Extended Preview:

Friday, March 6th	9:30 am to 5:30 pm
Saturday, March 7th	9:30 am to 5:30 pm
Tuesday, March 10th	9:30 am to 5:30 pm
Wednesday, March 11th	9:30 am to 8:30 pm
Thursday, March 12th	9:30 am to 5:30 pm
Friday, March 13th	9:30 am to 4:00 pm

FREE PARKING WEDNESDAY EVENING EXHIBITION.

CATALOGS AVAILABLE at the gallery, \$25, \$30 postpaid. Annual domestic subscriptions \$110, international subscriptions \$190.

NOTE: A buyer's premium of 20% will be added to each lot sold, and is subject to 6% Michigan sales tax.



DuMouchelles

Fine Arts Auctioneers & Estate Appraisers Since 1927

Opposite the Renaissance Center, one block east of the Tunnel to Windsor approached by I-75 and US 10.

409 East Jefferson
Detroit, Michigan 48226
(313) 963-6255
(313) 963-8199 Fax
www.dumouchelles.com

CONDITIONS OF SALE

The following Conditions of Sale are DuMouchelles' and the Consignor's agreement with the Buyer relative to the property listed in the auction catalog.

The Conditions of Sale, the glossary, and all other contents of the catalog are subject to amendment by DuMouchelles by the posting of notices or by oral announcements made during the sale. All property is offered by DuMouchelles as agent for the Consignor unless the catalog indicates otherwise.

By participating in any sale the Consignor, Bidder and Buyer agree to be bound by these terms and conditions.

- 1. Before the Sale.** Prospective bidders or their agents should inspect the property before bidding to determine its condition, size and whether or not it has been repaired or restored. Buyers are responsible for satisfying themselves concerning the condition of the property and the matters referred to in the catalog entry. Condition reports, photos and video or digital images are provided as a courtesy and should not be used as a substitute for viewing the items in person. All statements made in the catalog or in the condition report or made orally or in writing elsewhere are statements of opinion and are not to be relied on as statements of fact. Except as set forth in paragraph 18, DuMouchelles and the Consignor assume no risk, liability or responsibility for the authenticity of the authorship of any property identified in this catalog. All property is sold "as is" and neither DuMouchelles nor the Consignor make any warranties or representations of any kind or nature with respect to the property, and no statement in the catalog or made at the sale, or in the bill of sale or invoice or elsewhere shall be deemed an assumption of liability or warranty or representation as to the description, genuineness, attribution, provenance or condition of the property. DuMouchelles and the Consignor make no representations as to whether buyer acquires any reproduction rights in the property.
- 2. Bidding Registration.** Bidders attending the auction are required to sign a registration form either in person, fax or online and provide proof of identification. DuMouchelles may require the production of bank or other financial references. Registered bidders agree to be fully liable for all bids, including the liability to timely pay in full for any lot that is the subject of a successful bid submitted by the bidder in accordance with the Conditions of Sale.
- 3. Buyer's Premium.** A premium of 20% of the successful bid price will be added to all lots and is payable by the buyer as part of the total purchase price on lots in sale. A premium of 23% will be added to the bid price on all lots sold via an online bidding service.
- 4. Withdrawal.** DuMouchelles reserves the right to withdraw any property before sale and shall have no liability for such withdrawal.
- 5. Bid Per Lot.** Unless otherwise announced by the auctioneer, all bids are per lot as numbered in the catalog.
- 6. Video or digital images.** At some auctions a video or digital screen may be used. DuMouchelles is not liable for any errors in the operation or quality of the image presented.
- 7. Reserves.** Unless the sale is advertised and announced as a sale without reserves, each lot is offered subject to reserve. DuMouchelles may implement such reserves by bidding through its representatives on behalf of the Consignor.
- 8. Bidding.** DuMouchelles reserves the right to reject a bid from any bidder. The auctioneer has the right to split any bidding increment and to advance the bidding in any manner as the auctioneer may decide. The highest bidder acknowledged by the auctioneer shall be the buyer. In the event of any dispute between bidders, the auctioneer shall have sole and final discretion either to determine the successful bidder or to re-offer and resell the article in dispute. If any dispute arises after the sale, the sale record of DuMouchelles shall be conclusive in all respects.
- 9. Absentee bids.** As a convenience to bidders who cannot attend a sale in person, DuMouchelles will, if so instructed, execute written bids on their behalf, without additional cost. Absentee bidders should complete the Absentee Bid Form provided in the catalog or online and submit the written bid in advance of the auction. If DuMouchelles receives written bids on a particular lot for identical amounts, and at the auction these are the highest bids on the lot, it will be sold to the person whose written bid was received and accepted first. DuMouchelles is not responsible for errors or failure to execute the written bid or for errors or omissions in connection with the written bid. Lots are bought for absentee bidders at the lowest possible price (which may be below the written bid price) subject to other bids or reserves.
- 10. Phone bids / Online bids.** If a bidder makes arrangements with DuMouchelles prior to commencement of the sale, DuMouchelles will use reasonable efforts to contact them to enable them to participate in the bidding by telephone. DuMouchelles is not responsible for failure to contact bidder or for error and omissions in connection with telephone bidding. DuMouchelles will use reasonable efforts to carry out online bids, however DuMouchelles is not responsible for equipment failure, inability to access the Internet or software malfunctions related to the execution of online bids.
- 11. Auctioneer's Discretion.** If the auctioneer determines that any opening bid is not commensurate with the value of the article offered, he may reject the same and withdraw the article from the sale. If having accepted an opening bid, the auctioneer decides that any advance thereafter is not of sufficient amount, he may reject the advance.
- 12. Successful Bid.** On the fall of the auctioneer's hammer, title to the offered lot will pass from Consignor to the highest bidder acknowledged by the auctioneer, subject to all the Conditions of Sale set forth herein, and such bidder (a) assumes full risk and responsibility therefore (b) if requested will sign a confirmation of purchase and (c) will pay the purchase price in full or such part as DuMouchelles may require for all lots purchased.
- 13. Payment.** The buyers are expected to make payment for purchases immediately after the auction for the entire amount due (including hammer price, buyer's premium and applicable taxes and other charges including handling charges and storage costs). Payment in U.S. Dollars can be made by check, cash, wire transfer, or Visa, MasterCard, and Discover credit, charge or debit card, subject to certain limitations. PayPal may be used for purchases made via LiveAuctioneers.com. International payments can be made by wire transfer or if purchase is made via LiveAuctioneers.com, then PayPal should be used. The buyer grants DuMouchelles a security interest in the property and Du-

Mouchelles may retain as collateral security for the buyer's obligations to DuMouchelles, any property or monies held or received by DuMouchelles for the account of the buyer. Payment will not be deemed to have been made in full until DuMouchelles has collected funds represented by checks, or, in the case of bank or cashier's checks, until DuMouchelles has confirmed their authenticity. Buyer agrees that a 6% per month late charge will be imposed on the total purchase price if payment is not made in accordance with all of the conditions set forth herein and agrees to pay any returned check charges that may be incurred.

- 14. Tax.** Unless exempted by law from the payment thereof, the buyer will be required to pay Michigan state retail sales taxes at a rate of 6%, or any taxes that are applicable at this date, including any federal luxury or other tax. Unless exemption from such taxes is established to the satisfaction of DuMouchelles, any buyer claiming an exemption will be required to pay the tax to DuMouchelles and seek a refund from the state. Deliveries outside the State of Michigan may be subject to the compensating use tax of another state and, where a duty of collection is imposed upon them by law, DuMouchelles will require payment of such taxes.
- 15. Removal of Property.** The buyer at buyer's expense must remove all property from DuMouchelles not later than 10 business days following the sale. Removal of purchases during the auction is encouraged. Purchases not so removed will be subject to the following charges to cover handling and storage costs: After 10 business days following the sale, a handling charge of 1% of the purchase price will be payable by the buyer per month until the items are removed, with a minimum of 5% for any property not so removed within 60 days after the sale. Buyer agrees that any property which is paid for but left at DuMouchelles' premises for any reason in excess of sixty (60) calendar days after the sale may be sold by DuMouchelles at public auction with the balance of any funds recovered in excess of the storage charges and auction charges, being remitted to the buyer.
- 16. Non-Payment.** If the buyer does not make full payment for the purchases within the time required, DuMouchelles is authorized in their absolute and sole discretion to exercise one or more of the following remedies, in addition to other remedies available to DuMouchelles and the Consignor by law: DuMouchelles is authorized to: (a) hold the buyer liable for the total purchase price; (b) cancel the sale, retaining as liquidated damages all payments made by the buyer; (c) resell the property at public auction or private sale with terms that DuMouchelles deems appropriate; (d) to resell the property at public auction without reserve and the buyer shall be liable for any deficiency, cost, handling charges and the expenses of both sales and the commissions on both sales; (e) to offset the full purchase price against any amount owed by DuMouchelles to the buyer; (f) to not allow any bids at any upcoming auctions by or on behalf of the buyer; and (h) to take other actions as DuMouchelles find necessary and appropriate. The buyer grants DuMouchelles a security interest in any property in DuMouchelles' possession which is owned by such buyer and DuMouchelles is authorized to hold such property as collateral security for such buyer's obligations. Buyer shall be liable to DuMouchelles for all other charges incurred as a result of buyer's non-payment, including attorney fees, expenses and incidental damages. As between DuMouchelles and Consignor, if the successful bidder does not pay for the property, collection procedures shall be the responsibility of the Consignor and not DuMouchelles.
- 17. Packing and Shipping.** Shipping arrangements are the buyer's responsibility and expense. If needed, a list of shippers is available from DuMouchelles. Buyer agrees that packing and handling of purchased lots by DuMouchelles employees are undertaken solely as a courtesy for the convenience of the buyers, and DuMouchelles is not responsible for damage or breakage which may occur during packing and handling and shipping by DuMouchelles or of other carriers or packers of purchased lots, whether or not recommended by DuMouchelles. Packing and handling of purchased lots is at the entire risk of the buyer. In the case of fragile items, DuMouchelles in their sole discretion may decline to package the items.
- 18. Limited Right of Rescission.** If within twenty-one days of the sale of any lot, the buyer gives notice in writing to DuMouchelles alleging that the identification of authorship (as defined in the catalog Glossary and set forth in the heading in quotation marks in the auction catalog) of such lot as set forth in the catalog description of such lot (as amended by any written notices or verbal announcements during the sale) is not substantially correct based on a fair reading of the catalog, and (b) if within fourteen days of such notice the buyer returns the lot to DuMouchelles in the same condition as when sold, and (c) establishes the written allegations to DuMouchelles' satisfaction (including by providing one or more written opinions by recognized experts in the field, as DuMouchelles may reasonably require), then the sale will be rescinded with only the purchase price and buyer's premium refunded. No reimbursement shall be made for any shipping costs incurred. If, prior to receiving such notice from the original buyer alleging such defect, DuMouchelles has paid the Consignor monies owed to him in connection with this sale, DuMouchelles agrees to refund only the buyer's premium and applicable sales taxes paid. Consignor agrees to refund any payments made to Consignor for such property. In the event the Consignor refuses to refund the payments, DuMouchelles may disclose the identity of the Consignor and assign to buyer DuMouchelles' rights against the Consignor with respect to the lot the sale of which is sought to be rescinded. Upon such disclosure and assignment, any liability of DuMouchelles as Consignor's agent with respect to the said lot shall automatically terminate.
- 19. Limitation of Liability.** If, for any reason a purchased lot cannot be delivered in the same condition as at the time of sale, or should any purchased lot be stolen, mis-delivered or lost prior to delivery, DuMouchelles shall not be liable for any amount in excess of that paid by the buyer.
- 20. Governing Law and Jurisdiction.** The Conditions of Sale, as well as the buyer's, Consignor's and DuMouchelles' respective rights and obligations shall be governed, construed and enforced in accordance with the laws of the State of Michigan. All persons participating in any auction sale, whether as bidder or consignor, whether present in person or by agent, or by absentee bid, order bid, telephone, internet or other means, consent to the exclusive jurisdiction of the state courts located in Wayne County, Michigan, and if applicable, of the federal court located in Detroit, Wayne County, Michigan.
- 21. Severability.** If any part of the Conditions of Sale is found by any court to be invalid, illegal or unenforceable, that part shall be discounted and the rest of the conditions shall continue to be valid to the fullest extent of the law.

NOTE: Condition reports, photos and video or digital images are provided as a courtesy and should not be used as a substitute for viewing the items in person. All items are sold "as is" in accordance with the Conditions of Sale.

ABSENTEE BID FORM

I desire to place the following bids to be executed as low as other competitive bids permit and not exceeding the amount herein named. Bids are so much per lot as indicated below, and are made subject to the Conditions of Sale printed in the catalog of this sale. Please note, a buyer's premium of 20% will be added to each lot sold, and is subject to 6% Michigan sales tax, with the exception of purchase for resale with a copy of your current sales tax license on file with DuMouchelles, or purchases which will be shipped outside of Michigan. We strongly recommend that all bids be mailed as far in advance of the sale as possible. We will be glad to cooperate if you find it necessary to telephone in bids but caution that any errors resulting from misinterpretation of lot numbers, amounts or instructions are the bidder's responsibility.

Please print clearly

CUSTOMER#	NAME		
STREET			
CITY	STATE	ZIP	
TELEPHONE	EMAIL		

LOT NO.	NAME OF ITEM	BID IS PER LOT <small>20% BUYER'S PREMIUM WILL BE ADDED</small>
Deposit		

We accept check, Wire Transfer, Visa, MasterCard, and Discover Cards.
PLEASE NOTE ALL SALES ARE FINAL.

SIGNATURE _____
Dealers/Wholesalers please sign below: The above purchases will not be consumed by the purchaser but will be resold in the regular course of business by the purchaser per _____
State Tax License# _____
 I/We certify that all items are purchased for use as indicated above and agree to reimburse **DuMouchelle Art Galleries** the sales tax in the event this claim is disallowed by the Michigan Department of Treasury. Exemption of sales tax will not be waived unless signed.

DEALER / WHOLESALER SIGNATURE

Telephone bid participation service: In the event you would like to bid with the audience for one or more lot(s) and do not want to register a firm, written, silent bid, the gallery will provide the service of telephoning you at a specified phone number that you may actively participate in the bidding. Again, this can be pre-arranged in writing (as mentioned above), by telephone (313) 963-6255, or by fax (313) 963-8199, prior to the auction sessions.

Shipment of merchandise must be arranged by the buyer within two weeks of the sale. All shipping is at the buyer's expense. Return this bidding form to: **DuMouchelle Art Galleries** 409 East Jefferson Avenue, Detroit, Michigan 48226

CATALOG SUBSCRIPTIONS
 Over 1400 items are offered monthly. For advanced information, subscribe to the DuMouchelle Catalog. A one year domestic subscription is available for only \$110 postpaid, or \$190 international. Call (313) 963-6255 or fill out the order form. Enclose check payable to DuMouchelle Art Galleries and mail to 409 East Jefferson Avenue, Detroit, Michigan 48226. We also accept Visa, MasterCard, or Discover Cards.

CATALOG SUBSCRIPTION ORDER FORM \$110 Domestic • \$190 International

 NAME

 ADDRESS

CITY STATE ZIP

COUNTRY PHONE FAX

Check Enclosed Payable To DuMouchelle Art Galleries Visa MasterCard Discover

 CARD NUMBER EXPIRATION DATE

 SIGNATURE

GLOSSARY

For pictures, drawings, prints, miniatures and sculptures.

Please note that all statements in this catalogue as to authorship are made subject to the provisions of the CONDITIONS OF SALE.
The following terms apply to the works completed after 1880.

1. MONTAGUE DAWSON,

Oil on canvas, "The Constitution," 24" x 36"
In our opinion a work by the artist. This applies only to a caption in quotation marks.

2. Attributed to MONTAGUE DAWSON*

In our competent opinion, a work of the period of the artist which may be in whole or part the work of the artist.

3. School of MONTAGUE DAWSON*

In our competent opinion, a work by a pupil or follower of the artist.

4. Manner of MONTAGUE DAWSON*

In our competent opinion, a work in the style of the artist, possibly of a later period.

5. After MONTAGUE DAWSON*

In our competent opinion, a copy of the work of the artist.

6. signed

Has a signature which in our competent opinion is the signature of the artist.

7. bears the signature

Has a signature which in our competent opinion might be the signature of the artist.

8. dated

Is so dated and in our competent opinion was executed at about that date.

9. bears date

Is so dated and in our competent opinion may have been executed about that date.

*While the use of this term is based upon careful study and represents the opinion of experts, DuMouchelle accepts consignments of property for sale at public auction as agents for the seller. DuMouchelles' and the Seller assume no risk, liability or responsibility for the authenticity of authorship of any lot in this catalog described by this term.

DuMouchelles

2015 AUCTION SCHEDULE

APRIL 17, 18, 19

MAY 15, 16, 17

DuMouchelles

APPRAISAL COMPANY

WEDNESDAY CONSIGNMENT DAYS

CONSIGNMENTS ACCEPTED WEDNESDAY 11AM - 3PM

- NO APPOINTMENT NECESSARY -

We will be pleased to accept works of art, antiques, jewelry, oriental rugs, fine art glass, sculptures, porcelain, or collections that you choose to consign in person.

Fine Arts Auctioneers & Estate Appraisers Since 1927

FOR INFORMATION CALL 313.963.6255

www.DUMOART.com

Friday Auction



0001
SEVRES, FRENCH PORCELAIN PORTRAIT
URN WITH BRONZE MOUNTS, H 25":
\$2,000/3,000



0002
OLD PARIS PORCELAIN MONUMENTAL
VASE, 19TH C., H 27", W 15": \$1,500/2,500



0003
PARIS PORCELAIN HANDLED URNS, 19TH
C., PAIR, H 23", MOUNTED AS LAMPS:
\$600/1,000



0004
ROYAL VIENNA PORCELAIN COVERED
URN, 19TH C., H 7", W 4": \$200/300



0005
C. G. SCHIERHOLZ & SON PORCELAIN
FIGURAL CANDLESTICKS, C. 1890, TWO
PAIRS, H 9" & 14": \$600/800



0006
FRENCH PORCELAIN FIGURAL VASE,
EARLY 20TH C., H 11", W 9": \$150/250



0007
GERMAN PORCELAIN FIGURAL CANDE-
LSTICKS, 19TH C., PAIR, H 19": \$500/800



0008
GERMAN PORCELAIN FIGURAL CANDE-
LABRA, LATE 19TH C., PAIR, H 15", W 8":
\$150/250



0009
26.00CT MULTI GEMSTONE & 14KT GOLD
LINK BRACELET: \$2,600/3,600



0015
18 KT GOLD, ENAMEL, SAPPHIRE AND
DIAMOND PIN, PLANE: \$2,000/3,000



0019
48.00CT RUBY & 4.66CT DIAMOND LADY'S
CLUSTER NECKLACE, L 16": \$20,000/24,000



0010
0.74CT RUBY & 0.65 DIAMOND LADY'S
RING, GIA: \$2,500/3,500



0016
18 KT GOLD, ENAMEL AND DIAMOND
BIRD ON PERCH PIN: \$1,000/1,500



0020
1.30CT RUBY & 0.18CT DIAMOND CLUSTER
EARRINGS, PAIR: \$900/1,200



0011
0.65CT DIAMOND & 18KT GOLD ROLLING
RING BRACELET: \$7,400/10,000



0021
CULTURED PEARL NECKLACE: \$700/1,000



0012
1.70CT SAPPHIRE & DIAMOND LADY'S
BANGLE BRACELET: \$1,200/2,200



0017
14KT YELLOW GOLD CHAIN NECKLACE, L
27": \$1,000/2,000



0013
1.37CT DIAMOND & 14KT GOLD LADY'S
BANGLE BRACELET: \$2,200/3,200



0022
CULTURED PEARL AND DIAMOND DAN-
GLE EARRINGS, PAIR: \$400/600



0014
14 KT EMERALD, SAPPHIRE AND DIA-
MOND PIN: \$400/600



0018
EDWARD CHIU, 1.50CT DIAMOND &
GOLD, TWIN ETERNITY BANDS, SIZE 6:
\$2,500/3,500



0023

CARLO MORETTI, ITALIAN ART GLASS LAMP, H 12", DIA 8", [1934-2008]: \$300/500



0026

CONTEMPORARY ART GLASS & ACRYLIC LAMP, C. 2001, SIGNED, H 25", W 17": \$100/200



0029

CONTEMPORARY ETCHED MARBLE LAMP, H 32" OVER-ALL: \$100/150



0032

CARTUNES ON PARADE, EPOXY RESIN AND COMPOSITE, CAR SCULPTURE, 2005, H 7", W 3'6", L 7", "LISTEN TO THE RHYTHM OF THE FALLING RAIN": \$400/600



0024

AV MAZZEGA, MURANO GLASS LAMP, H 16", DIA 12": \$150/250



0027

MURANO GLASS TABLE LAMP BY A.V. MAZZEGA, MODERN, H 19", W 14": \$100/200



0030

CONTEMPORARY ACRYLIC CONSOLE LAMP, H 38": \$75/125



0033

THE AVA CHAIR BY SONG WEN ZHONG, C. 2009, H 31", W 22": \$300/500



0025

MURANO GLASS FLOOR LAMP, C. 1980, H 73": \$400/600



0028

SPANISH MODERN CHROME TELESCOPING LAMP, H 16" W 10": \$75/150



0031

ROCHE BOBOIS ART GLASS TABLE LAMP, MODERN, H 28": \$100/200



0034

ART DECO DAYBED, C. 1935, L 73", PROBABLY KEM WEBER FOR LLOYD MFG. CO.: \$125/250



0035

ALIVAR FURNITURE, BARCELONA STYLE LEATHER OTTOMAN, H 15", W 22", L 23": \$150/250



0036

BARCELONA STYLE BROWN LEATHER & CHROME CHAIRS, PAIR, H 29", W 31": \$800/1,200



0039

MODERN LEATHER & STEEL LOUNGE CHAIR, H 30", W 26": \$500/700



0043

ZEBRA SKIN OTTOMAN, 20TH C., H 16", L 46", D 30": \$500/800



0037

MILO BAUGHMAN FOR THAYER-COGGIN, LEATHER LOUNGE CHAIR, C. 1970, H 28": \$400/600



0040

LE CORBUSIER, CHAISE LOUNGE CHAIR, MODERN, H 30", L 60": \$300/500



0044

ROCHE BOBOIS, BLACK COWHIDE ARM-CHAIR, MODERN, H 37", W 33": \$700/1,000



0038

MIES VAN DER ROHE STYLE, 'BRNO' CHAIR, 20TH C., H 29", W 23": \$300/500



0045

ROCHE BOBOIS, LEATHER & CHROMED METAL SIDE CHAIRS, SET OF 4 H 31", W 18": \$200/400



0041

DUX, SWEDISH BLACK LEATHER SOFA, MID CENTURY MODERN, H 28", L 92", D 37": \$1,000/2,000



0046

MATTEO GRASSI, ROCHE BOBOIS & OTHER LEATHER FURNITURE, MODERN, 5 PCS: \$300/400



0042

NATUZZI, ITALIAN BLACK LEATHER SOFA, MODERN, H 32", L 84, D 39": \$800/1,200



0047
MATTEO GRASSI & OTHER
DINING SET, MODERN, 5 PCS:
 \$300/500



0048
DESIGN INSTITUTE OF AMERICA
DINING TABLE, MODERN, H
30", L 42", D 40": \$1,000/2,000



0049
GIORGIO COLLECTION, ITALIAN
CHINA CABINET, MODERN,
H 82", W 32", D 21": \$800/1,200



0050
GIORGIO COLLECTION ITALIAN
SIDEBOARD, MODERN, H 30",
L 81", D 21": \$1,000/2,000



0051
GIORGIO COLLECTION, LAC-
QUER THREE-DRAWER CHEST,
H 19", W 23": \$150/250



0052
TAVOLA BY OGGETTI, MOSAIC
OCCASIONAL TABLE, 20TH C.,
H 18", D 18": \$100/150



0053
CATELAN, ITALIAN GLASS
TOP & MARBLE COFFEE
TABLE, MODERN, H 11", L 47",
D 31": \$400/700



0054
MODERN GLASS TOP TABLE, C.
1980, H 20", W 20", L 31": \$300/400



0055
MODERN GLASS TOP &
BRUSHED STEEL TABLE, H 22",
L 27", D 22": \$200/400



0056
MODERN GLASS TOP & STEEL
SQUARE TABLE, H 21", W 20",
D 20": \$100/200



0057
MODERN GLASS TOP TABLE, H
15", W 23" SQUARE TOP: \$50/100



0058
MODERN GLASS TOP & MAR-
BLE CONSOLE TABLE, H 29", L
53", D 14": \$200/400



0059
CONTEMPORARY BEVELED
GLASS MIRROR, H 24", W 24":
\$50/150



0060
CONTEMPORARY TRIANGU-
LAR FORM WALL MIRROR, H
28.5", W 60": \$75/150



0061
ITALIAN MID CENTURY MOD-
ERN CHAIRS, MAGISTRETTI
STYLE, SET OF 6: \$150/300



0062
CONTEMPORARY DINING SET,
5 PCS: \$200/400



0063
DANISH MID CENTURY MOD-
ERN TEAK DRESSER: \$200/400



0064
PAUL FRANKL MID CENTURY
MODERN END TABLES, C. 1950,
PAIR, H 21": \$400/700



0065
PAUL FRANKL MID CENTURY
MODERN CREDENZA, C. 1950-
60, H 32" L 47" D 23": \$800/1,200



0066

PAUL FRANKL MID CENTURY MODERN BEDROOM SUITE, C. 1950-60, 4 PCS: \$1,000/2,000



0067

PAUL FRANKL MID CENTURY MODERN DINING TABLE & CHAIRS, C. 1948, 6 PCS: \$800/1,200



0068

ROSEWOOD VENEER HINGED TABLE, H 19", W 19": \$100/200



0069

BRASS SCULPTURE, H 24", L 20", EAGLE: \$200/300



0070

BRASS SCULPTURE, H 14", CHERUB: \$125/250



0071

LOUIS ICART (FR 1888-1950), ETCHING, DRYPOINT & AQUATINT WITH HAND COLORING, #A96/500, 1925, H 15", W 19", "WHITE UNDERWEAR": \$400/600



0072

MARCEL VERTES (FRENCH, 1895-1961), LITHOGRAPH, 1920, W 13" X 12": \$150/250

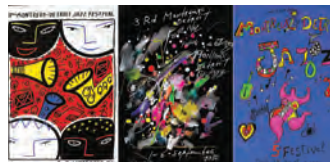

0073

MONTREUX DETROIT JAZZ FESTIVAL POSTERS, 15 TOTAL: \$400/600



0074

MARILYN MONROE, FRENCH MOVIE POSTER, 1959, H 43", W 31", "LE PRINCE ET LA DANSEUSE": \$400/600



0075

TUNNEL PHOTO, BUS CROSSING BORDER, H 10", W 12": \$100/200



0076

AMADEO GABINO [SPANISH, 1922-2004], LITHOGRAPH, 1962, #49/100, PENCIL SIGNED: \$200/250



0077

YOKO MORO KANEKO, (AMER 21CENTURY), WATERCOLOR, LATE 20TH C. H 10", W 10", "BUTTERFLIES": \$200/400



0078

CHINESE GLAZED CERAMIC FIGURE OF PARROT, 19TH C., H 8": \$150/200



0079

CHINESE ROSE MEDALLION
RETICULATED BASKET, 19TH
C., H 3 1/2", L 9 3/4": \$200/300



0080

CHINESE EGGSHELL PORCE-
LAIN BOWLS, TWO, DIA 7" &
9": \$200/400



0081

CHINESE IMARI PORCELAIN
BOWL, 19TH C., H 4", DIA 10":
\$200/400



0082

CHINESE PORCELAIN COVER-
ED BOWLS, PAIR, H 5 1/2"
DIA 8 1/2": \$100/150



0084

CHINESE EXPORT, PORCELAIN
TEAPOT, 18TH C., H 6", W 9":
\$50/100



0085

CUT CRYSTAL & GILT METAL
4-LIGHT CANDELABRUM, H
18", W 13": \$300/500

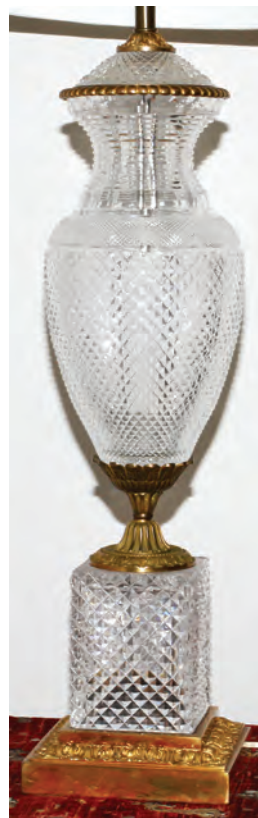

0086

FRENCH CUT CRYSTAL & GILT
BRONZE-MOUNTED LAMP, H
41" OVERALL: \$500/700



0088

CUT CRYSTAL & GILT
BRONZE-MOUNTED COLUMN-
AR LAMP, H 35" OVERALL:
\$400/600



0089

ALABASTER, LAMPS, PAIR, H
18": \$300/500



0083

JAPANESE PORCELAIN VASES, 19TH C., PAIR, H 30", DIA 14":
\$1,000/2,000



0087

BACCARAT CRYSTAL HURRI-
CANE LAMP, H 21" OVERALL:
\$200/300



0090

FRENCH EMPIRE STYLE
BRONZE, 3-LIGHT LAMPS, 20TH
C., PAIR, H 45": \$200/400



0091
MAHOGANY PEDESTAL &
BRASS 2-LIGHT FLOOR LAMPS,
20TH C., PAIR, H 56": \$100/200



0092
STANDING TWO LIGHT IRON
FLOOR LAMP, H 64", W 17":
\$150/250



0093
SINGLE LIGHT STANDING
WOOD CANDLE HOLDER, H
49": \$150/250



0094
ART NOUVEAU STYLE FIVE-
LIGHT LILY LAMP, H 17", W
14": \$75/100



0095
FRENCH ART DECO STYLE
GLASS & WROUGHT IRON
CHANDELIER, H 35": \$550/750



0096
ART DECO STYLE GLASS
CHANDELIER, 20TH C., H 16" W
17": \$400/500



0097
TWO LIGHT CRYSTAL WALL SCONCES, C. 1970 PAIR, H 10", W 8",
\$75/150



0098
TEN LIGHT CRYSTAL CHAN-
DELIER, C1920, H 24", DIA 24":
\$150/300



0099
VICTORIAN BRASS AND GLASS
FIVE-LIGHT CHANDELIER H
32", DIA 16": \$150/300



0100
WHITE MARBLE FIREPLACE
SURROUND, H 43", W 51", D 5":
\$1,000/1,500



0101
GREY MARBLE FIREPLACE
SURROUND, H 43", W 58", D 12":
\$700/1,000



0102
ENGLISH WILLIAM & MARY
STYLE WALNUT LOW BOY,
C. 1750, H 30", W 32", D 21":
\$400/500



0103
QUEEN ANNE STYLE MAHOG-
ANY & LEATHER TOP DESK, H
28", L 39": \$100/200



0104
AMERICAN EMPIRE STYLE
PINE TABLE, C. 1900, H 28", W
45", L 23": \$150/250



0105
FRENCH EMPIRE STYLE SERV-
ER, C. 1930-40, H 36", W 40", L
15": \$300/400



0106

ITALIAN MARBLE TOP CONSOLE TABLE, 20TH C., L 50", D 14": \$200/300



0107

ITALIAN STYLE PAINTED COFFEE TABLE, 20TH C., H 18", W 48", L 25": \$150/250



0108

ITALIAN STYLE, MARBLE TOP & PAINTED CONSOLE TABLE, MODERN, H 33", L 34", D 16": \$300/400



0109

ITALIAN PARCEL GILT & PAINTED WALL MIRROR, 20TH C., H 46", W 17": \$75/150



0110

ITALIAN STYLE MIRROR, H 26", W 21": \$150/250



0111

CHIPPENDALE STYLE, MAHOGANY DROP FRONT DESK, 20TH C., H 42", W 36", D 21": \$150/200



0112

GEORGIAN STYLE MAHOGANY CHINA CABINET, 20TH C., H 77", L 50", D 14": \$400/600



0113

KITTINGER FURNITURE CO., CURIO CABINET, C. 1940, H 88", W 28", D 14": \$250/450



0114

WALNUT CORNER CABINETS, C. 1940, PAIR, H 91", W 28", D 17.5": \$200/400



0115

EMPIRE STYLE UPHOLSTERED SETTEE, C. 1940, W 60": \$150/250



0116

AMERICAN UPHOLSTERED WALNUT SETTEE, C. 1940, H 33", W 50", L 34": \$150/250



0117

SHERATON STYLE MAHOGANY TABLE, H 26", DIA 20": \$75/125



0118

FRENCH PROVINCIAL STYLE WALNUT SEMAINIER, C. 1940-50, H 53", W 29", L 20": \$200/300



0119

FRENCH PROVINCIAL STYLE WALNUT DRESSER & BED FRAME, C. 1940-50, H 35", W 59", L 22": \$200/300



0120
LOUIS XVI STYLE, WALNUT BEDROOM SET, 5 PIECES: \$800/1,200



0121
NEOCLASSICAL STYLE MAHOGANY GRANDFATHER CLOCK, H 78", W 21", D 16": \$500/600



0122
HOWARD MILLER "CAMILLE" GRANDFATHER CLOCK, H 84", L 26", D 13": \$125/250



0123
1.68CT FANCY YELLOW BROWN DIAMOND EARRINGS, PAIR: \$2,500/3,000

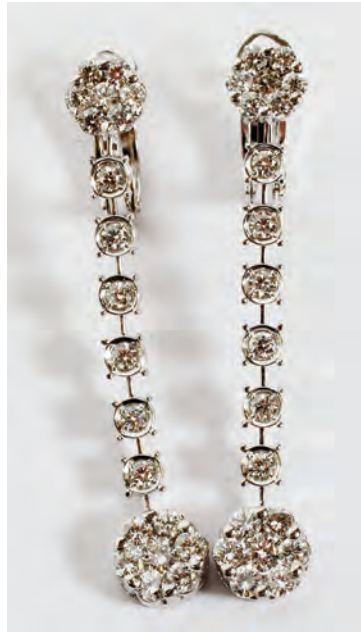

0124
1.70CT DIAMOND & 14KT GOLD DANGLE EARRINGS, PAIR, L 1 3/4": \$4,000/5,000



0125
6.50CT DIAMOND LADY'S DANGLE EARRINGS, PAIR, L 1 1/4": \$9,000/12,000

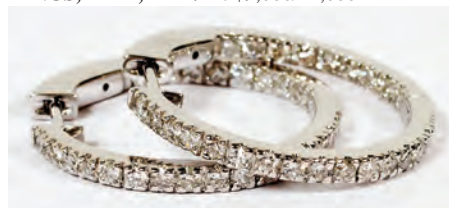

0126
1.39CT DIAMOND & 14KT GOLD HOOP EARRINGS, PAIR, DIA 1": \$2,000/2,800



0127
1.26CT DIAMOND ROLLING RING DANGLE EARRINGS, PAIR, L 1 5/8": \$2,200/3,200



0128
1.66CT EMERALD & DIAMOND LADY'S RING, SIZE 6 - 6.25: \$3,500/5,000



0129
2.26CT YELLOW ORANGE SAPPHIRE & DIAMOND RING, GIA, SIZE 6.5: \$3,000/3,600



0130
0.86CT DIAMOND, 18KT GOLD & PLATINUM RING, GIA, SIZE 6.25-6.5: \$3,000/3,800



0131
0.30CT DIAMOND SOLITAIRE & 18KT GOLD RING, SIZE 6.5: \$750/1,000



0132
1.11CT DIAMOND & SAPPHIRE LADY'S RING, GIA, SIZE 6.25: \$9,000/12,000



0136
TAYLOR LAPEL WATCH, H 2.75", L 2": \$200/400



0140
NAVAJO, TURQUOISE & CORAL STERLING RINGS, THREE: \$100/200



0133
MULTICOLOR TOURMALINE & DIAMOND LADY'S BEAD NECKLACE, L 19": \$2,000/2,800



0137
NATIVE AMERICAN STERLING & ONYX PENDANT NECKLACE, L 28": \$70/100



0141
GENTLEMAN'S STERLING CUFF LINKS & RINGS, 4 PCS: \$250/400



0134
CHINESE FINE GOLD COIN PENDANT & NECKLACE, L 21" DIA 1 3/8": \$7,800/10,000



0142
MEXICAN TAXCO STERLING & LAPIS LAZULI BRACELET: \$30/50



0138
FRANK YELLOWHORSE, NAVAJO INLAID STONE & STERLING NECKLACE: \$100/200



0143
BRIAN BERGNER STERLING BANGLE BRACELET, 1986, W 3 1/2": \$50/75



0135
18KT GOLD INCAN STYLE FIGURAL PENDANT, L 1 3/8": \$300/400



0139
THOMAS SINGER NAVAJO STERLING BEAR PENDANT, W 1 3/4": \$100/150



0144
MEXICAN & NATIVE AMERICAN STERLING JEWELRY, 2 PCS: \$30/50



0145
STERLING ONYX & TURQUOISE RINGS AND BRACELET, 3 PCS, L 8": \$75/125



0146
SANTA CLARA & OTHER RED-
WARE VESSELS, 20TH C., TWO,
H 1 3/4" & 3 1/2": \$75/125



0147
RED STARR SIOUX BLACK-
WARE POTTERY VESSEL, H 4"
W 4": \$75/150



0148
BLACKWARE POTTERY VES-
SEL, BY MICHAEL WISNER, H 3
1/2", W 6": \$50/100



0149
NATIVE AMERICAN, KACHINA
'CROW' DOLL, C. 1985, H 21", W
11": \$50/100



0150
NATIVE AMERICAN KACHINA
DOLLS, 20TH C., FOUR, H
7"-18": \$100/200



0151
NATIVE AMERICAN & MEXI-
CAN CARVED & WOVEN
TRIBAL MASKS, 4 PCS, L 8"-15":
\$100/200



0152
PRE-COLUMBIAN STYLE CLAY
& STONE ARTIFACTS, THREE,
H 3" - 5": \$100/200



0153
PRE-COLUMBIAN STYLE POT-
TERY MASKS & FIGURES, 10
PCS, H 3/4"-7": \$200/300



0154
HAND CARVED WOOD GILDED
BUDDHA, H 15", W 12": \$100/300



0155
MIDDLE EASTERN COPPER
EWER, H 21", W 18": \$300/500



0156
SOUTHEAST ASIAN MIXED
METAL COVERED URN, H 21.5",
W 10.5": \$300/500



0157
INDIA BRASS VASES, PAIR, H
6": \$25/50



0158
JAPANESE BRONZE VASE,
FIRST HALF OF 20TH C., H 10",
W 7": \$100/200



0159
CHINESE CARVED WOOD &
POLYCHROME ALTAR PANEL,
H 6 1/4" W 15 1/2": \$100/200



0160
ORIENTAL CARVED WOOD &
POLYCHROME MASK, H 8", W
6": \$100/200



0161
ORIENTAL PAINTED &
CARVED WOOD MASK, MOD-
ERN, H 19", W 12": \$50/75



0162
AFRICAN NAIROBI, CARVED
2-PANEL SCREEN, H 40", W 34":
\$200/400



0163
TANZANIAN SUKUMA LEATHER & WOOD SHIELD, H 26":
\$300/500



0165
AFRICAN NAIL FETISH FIGURE, H 29", ZAIRE: \$400/600

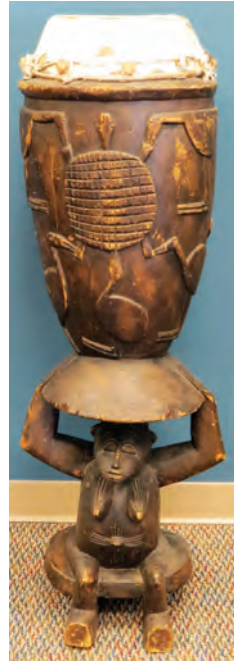

0168
AFRICAN SENUFO CARVED WOOD DRUM, H 45": \$100/250



0171
AFRICAN LULUA & LOBI FIGURES, TWO, L 6 1/2"-10 1/2", ZAIRE & BURKINA FASO: \$50/100



0166
AFRICAN YORUBA CARVED PRIEST FIGURE, H 24", NIGERIA: \$200/300



0169
AFRICAN, CARVED WOOD FIGURES, 3 PCS., H 9" & 10": \$75/100



0172
AFRICAN WOOD CARVED SCULPTURES, FOUR: \$100/200



0164
AFRICAN TRIBAL CARVED WOOD HELMET MASK, 20TH C., H 16", W 8": \$150/250



0167
AFRICAN CARVED WOOD MALE FIGURE, H 17", CAMEROON: \$50/75



0170
AFRICAN, CARVED WOOD CEREMONIAL MASK, H 32", L 10": \$75/100



0173
AFRICAN TRIBAL CARVED WOOD MASKS & FIGURES, 20TH C., SIX, L 4"-12": \$150/250



0174
AFRICAN CARVED TRIBAL MASKS, THREE, L 8" & 11": \$100/200



0175
AFRICAN TRIBAL CARVED
WOOD MASKS, 20TH C., FOUR,
H 13" - 20": \$100/200



0176
AFRICAN TRIBAL CARVED
MASKS, 20TH C., THREE, H 14"-
16": \$100/200



0177
PIMA NATIVE AMERICAN
WOVEN BOWL, H 5", DIA 16":
\$300/500



0178
PAINTED & WOVEN SPLINT
BASKET, H 24" W 16": \$50/100



0179
ZEBRA SKIN RUG, W 6'7", L 8'3": \$400/600



0180
OUSHAK STYLE HAND WOVEN WOOL CARPET, EARLY 20TH C, W
8', L 10': \$1,000/1,500



0181
ORIENTAL, HAND WOVEN, WOOL RUG, MID 20TH C, W 9', L 12':
\$1,000/1,500



0182
ORIENTAL, HAND WOVEN, WOOL CARPET, MID 20TH C, W 8', L
10': \$700/1,000



0184
BALUCH HAND WOVEN WOOL
PRAYER RUG, W 3', L 4' 9":
\$100/200



0185
FRENCH TAPESTRY, EARLY
20TH C, H 10' 8", W 4', COURT-
ING SCENE: \$400/600



0183
AMERICAN, HAND CRO-
CHETED BEDSPREAD, C1900, W
60", L 87": \$150/250



0186
DIRIGOLD FLATWARE (8)
KNIFES,(8) FORKS,(8) TEA-
SPOONS: \$200/300



0187

GERMAN "90" SILVER PLATE FLATWARE SERVICE, 112 PIECES: \$300/500



0188

ENGLISH & AMERICAN SILVER PLATED FLATWARE, ASSORTED, 23 PCS: \$50/100



0189

ENGLISH SILVER PLATED MEAT DOME, C 19TH C., H 12", L 20": \$200/300



0190

SILVER PLATE CASTER SET & BISCUIT BARREL, C. 1870, H 6" & 16": \$75/125



0191

NECKLACES, 4 PCS. L 16" - 77CM: \$100/200



0192

FRENCH STYLE ONYX & BRONZE PORTRAIT PLAQUES, C. 1915, DIA 5": \$70/100



0193

LIMOGES PORCELAIN POTS DE CRÈME SET, C. 1900, 7 PCS: \$75/125



0194

LIMOGES FRENCH HAND-PAINTED PORCELAIN PLATES, FIVE, DIA 6" & 8": \$25/100



0195

LIMOGES FRANCE FLORAL SERVING PLATES, (6), DIA 9.75": \$75/125



0196

SCHUMANN DRESDEN, PORCELAIN WOODPECKER, H 3": \$75/125



0197

PORCELAIN WOODPECKERS, SCHUMANN DRESDEN HALL-MARK, PAIR, H 3 1/2": \$75/125



0198

BISQUE 'SCISSOR-TAILED FLY-CATCHER', BY ANDREA, H 9", W 5": \$50/125



0199

ROYAL COPENHAGEN & BING & GRONDAHL PORCELAIN FIGURES, THREE, H 5"-7": \$100/200



0200

KING [W.N. WHITE] PLATED METAL SAXOPHONE, CIRCA 1920: \$125/250



0201

AUTOHARP, L 21", ENCASED: \$100/150



0202

RUSSIAN TOKAREV, MODEL TT-33, SEMI-AUTOMATIC, PISTOL, 7.62 X 25 CAL., #AH 998, 1939, L 4.6" BBL: \$200/400



0203

INTER ARMS, 'VIRGINIAN DRAGOON', SINGLE ACTION .44 MAGNUM REVOLVER, #S17961, L 7 1/2" BBL.: \$150/300



0204

HIGH-STANDARD, 'SPORT KING' .22 L. R. CAL., SEMI-AUTOMATIC PISTOL, #485187 SK-100, C1960, L 7" BBL.: \$150/300



0205

ENGLISH FLINTLOCK PISTOL, 1800, L 7" BBL.: \$50/100



0206

SERBIAN MAUSER, MODEL 1924, 7.92 X 57MM, BOLT ACTION RIFLE, #52356, 1924, L 23" BBL.: \$500/800



0207

MARLIN, MODEL 336, LEVER ACTION RIFLE, .30-30 WIN. CAL., #19097080, L 20" BBL.: \$200/400



0208

RANGER, MODEL 35 BOLT ACTION, 22 CAL. RIFLE, C1935 - 42, L 24" BBL.: \$100/200



0209

ITHACA 'FEATHERWEIGHT', 12 GAUGE SHOTGUN, #467073-4, L 30" BBL.: \$200/300



0210

N. R. DAVIS & SONS 12 GAUGE, SINGLE SHOT SHOTGUN, C1920, L 26" BBL.: \$75/150



0211

MASONIC, CEREMONIAL SWORD AND SCABBARD: \$350/450



0212

OIL ON CANVAS H 40", L 30", ZEBRA: \$300/500



0213

ELISEO SALA (ITALIAN 1813-1879), OIL ON CANVAS, H 23", W 33": \$500/600



0214

RELIGIOUS ICON, HAND PAINTED ON WOOD PANEL, H 12", W 10": \$200/400



0215

SCHNITGER, (BERLIN) OIL ON CANVAS, H 26" W 38", DEPICTING A VILLAGE IN A VALLEY: \$500/700



0216

DEAN FAUCETT (AMER. 1913-1998), OIL ON CANVAS, 1898, H 11", W 15", WINTER FARM LANDSCAPE: \$200/300



0217

T BERCSENYI, BERCSENYI, OIL ON CANVAS, CHINESE VASE WITH ASTERS, W 32" X 24" 32" X 24": \$150/300



0218

JOYCE ROYBAL [1955-], OILS ON CANVAS, TWO, H 10" L 8" "TOUR DE FRANCE": \$150/300



0219

STEWART YOELL, COLORED PENCIL, H 20", W 13": \$150/250



0220

UNSIGNED, OIL ON BOARD, C 1920, H 9", W 12": \$150/200



0221

WILLIAM S. PHILLIPS, COLOR LITHOGRAPH, H 24", W 31", "A TIME FOR EAGLES": \$150/300



0222

DAVID POOLE, AVIATION COLOR LITHOGRAPH, #181/1100, 1989, H 19", W 24", "THE COUNT": \$150/200



0223
**DAVID POOLE AVIATION
 ART, COLOR LITHOGRAPH,
 #537/1000, 1990, H 19", W 25"**
 "CACTUS SCRAMBLE": \$100/150



0224
**S. GROSS LITHOGRAPH, TRY
 OUR FROG LEGS, H 17", W 22":**
 \$100/150



0225
**LIBERACE PUBLICITY PHOTO,
 H 8", W 12":** \$100/200



0226
**PATINATED METAL HORSE
 FORM WEATHER VANE, H 22",
 L 32":** \$200/400



0227
**WATERBURY & SESSIONS
 CLOCK CO. WALL CLOCKS,
 EARLY 20TH C., 2 PCS:** \$150/250



0228
**GERMAN WALNUT WALL
 CLOCK H 35", L 14.25", D 6":**
 \$150/250



0229
**JOHN WILLIAMS WELSH
 INLAID WALL CLOCK, 19TH C.,
 H 26 1/2", W 16":** \$100/200



0230
**NEW HAVEN CLOCK CO.
 MAHOGANY OEGEE CLOCK, H
 26" W 15":** \$50/100



0231
AMERICAN PAINTED TAVERN ARMCHAIRS, SET OF 10, H 29":
 \$150/250



0232
**WALNUT DINING TABLE & CHAIRS, C. 1940, 5 PCS, H 30-40", W 16",
 L 67":** \$400/600



0233
**AMERICAN OAK DINING SET &
 LARKIN DESK, 6 PCS:** \$100/200



0234
**A. BACKUS JR. & SONS WOOD
 DOG CASE, CIRCA 1900, H 30", L
 38.5", D 23":** \$300/500



0236
**VICTORIAN VANITY DRESSER,
 LATE 19TH C., H 39", W 39", D
 18":** \$100/150



0235
**ANTIQUE WALNUT YOUTH
 SPINDLE BED, W 36":** \$25/50



0237
**CUSHMAN COLONIAL BY GENERAL
 INTERIORS, OAK QUEEN
 ANNE STYLE DESK, H 29" L 72":**
 \$200/400



0238
AMERICAN CHERRY SLANT-FRONT DESK, C. 1800, H 43", W 37", D 19": \$400/500



0239
CHIPPENDALE STYLE MAHOGANY DROP FRONT DESK, H 40", W 36", D 19": \$100/200



0240
COUNTRY AMERICAN PINE HIGH CHAIR, C. 1880, H 32": \$50/75



0241
LEADED GLASS FRAMED PANEL, H 36", L 8": \$125/200



0242
BRASS FENDER WITH FIRE-SIDE BENCHES AND COAL SCUTTLE, H 13" (BENCH), L 63": \$300/500



0243
BRASS COAL SCUTTLE GROUPING, FIVE, H 4" - 10": \$200/300



0244
OTTMAN BROS., FORT EDWARD, N.Y." JUG LAMP, H 23.25": \$150/250



0245
AMERICAN 5 GAL. POTTERY JUG, 20TH C., H 19", W 9.5": \$100/200



0246
AMERICAN POTTERY PITCHERS & JAR, LATE 19TH C., FOUR, H 6 1/2"-10": \$50/75



0247
AMERICAN POTTERY VASES, TWO, H 4.75" - 7.5", ROSEVILLE, VAN BRIGGLE: \$100/200



0248
CAST IRON FIGURAL & FLOWER BASKET DOORSTOPS, FOUR, H 6"-9": \$150/300



0249
CAST IRON TERRIER DOOR STOP, H 11": \$75/125



0250
CAST IRON FIGURAL DOORSTOPS. THREE, H 4" - 9.5": \$50/100



0251
CAST IRON FIGURAL DOORSTOPS, THREE, H 8" - 9", W 8": \$50/100



0252
GEROME COLLECTION OF ONE HUNDRED PHOTOGRAPHS LIMITED EDITION #590: \$350/500



0253
COLLECTION OF LITTLE LEATHER LIBRARY BOOKS, C. 1920, OVER 50: \$20/40



0254
SAMUEL BENNER, 'BENNER'S PROPHECIES': \$150/300



0255
WILLIAM ANDERSON, HARD COVER VOLUME, 1886, H 16", W 13", "THE PICTORIAL ARTS OF JAPAN": \$150/300



0256
WILLIAM SHAKESPEARE COMPLETE WORKS, COLLIER'S PUB., EIGHT VOLUMES: \$50/80



0257
NEW YORK TRIBUNE DECEMBER 27, 1862 FRONT PAGE: \$75/125



0258
UNIVERSAL CLASSIC LIBRARY, 1901, 17 VOLUMES: \$200/400



0259
WORKS OF CHARLES DICKENS, 1/4 LEATHER HARD BOUND, 1894, 32 VOLUMES:
 \$200/400



0260
VICTOR HUGO, POEMS, DANA ESTES & CO. PUB., SEVEN VOLUMES,: \$50/80



0261
HERRSHOFF 12 1/2" COMPOSITE HALF MODEL SAILBOAT, L 15": \$125/250



0262
OLYMPUS" WOOD HALF MODEL SAILBOAT, L 14":
 \$125/250



0263
COMPOSITION HALF MODEL SAILBOAT, L 18": \$125/250



0264
PEARSON '39" COMPOSITE HALF MODEL SAILBOAT, L 17":
 \$125/250



0265
CHILD'S FULL HAIR GLIDER HORSE, H 43" L 52": \$200/400



0266
ANTIQUE CARVED WOOD & UPHOLSTERED CHILD'S ROCKING HORSE, L 39": \$200/300



0267
MAMOD STEAM WAGON METAL TOY, 2 PCS: \$200/300



0268
MISCELLANEOUS DOLL GROUPING, THREE: \$200/300



0269
ARMAND MARSEILLE VINTAGE DOLLS & CLOTHING, 2, H 10": \$75/100

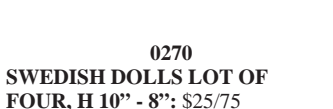

0270
SWEDISH DOLLS LOT OF FOUR, H 10" - 8": \$25/75



0271
TRICKY TAIL & TWINKIE TWYFORD TEDDY BEARS, H 10" - 12": \$250/350



0272
HERMANN TEDDY BEARS, 2 PCS., H 19" - 23": \$200/300



0273
TEDDY BEARS, C 1910-1920, 2, H 16" -18": \$200/300



0274
NEVILLE TEDDY BEAR & ONE GERMAN BEAR, 2, H 18 - 19":
 \$200/300



0275
SONNEBURG & HERMAN TEDDY BEARS, 2 PCS., H 15" - 20": \$150/250



0276
VINTAGE TEDDY BEAR, H 15":
 \$100/200



0277
STUFFED TEDDY BEAR, H 14":
 \$100/200



0278
STIEFF TEDDY BEARS, 2 PCS., H 5" - 7": \$75/125



0279
STIEFF STUFFED ANIMALS, THREE, & A VINTAGE BEAR, H 3" - 4 1/2": \$100/150



0280
STIEFF STUFFED ANIMALS, TWO, + A LLAMA, H 6" - 10":
 \$100/150



0281
STIEFF STUFFED ANIMALS, SIX, H 1" - 4 1/2": \$100/150



0282
STUFFED RABBIT, LEOPARD & DOG, 3 PCS., H 8" - 9", L 11" - 12": \$100/150



0283
CAST IRON STILL BANKS,
THREE, H 3 1/2" - 5": \$75/150



0284
GERMAN WIND-UP BIRDS (3)
& MARX BALLERINA, H 5.75":
\$50/100



0285
LIONEL ELECTRIC TRAIN SET
W TYCO & OTHER ACCESSO-
RIES: \$50/75



0286
JAPANESE DOLLS IN SILK &
PAPER GARB, 20TH C., TWO, H
14" & 16": \$20/40



0287
JAPANESE CHILD'S - BASE-
BALL DRAWING & 'LETTER', 1
H 10", W 7": \$25/100



0288
MICKEY MOUSE AND FRED
FLINTSTONE WATCHES:
\$100/200



0289
RADO DIASTAR GENTLEMAN'S
WRIST WATCH: \$100/200



0290
U.S. LINCOLN .01C CIRCA 194?
- S, (NO FOURTH NUMBER):
\$3,000/4,000



0291
U.S. MORGAN PEACE WALK-
ING LIBERTY \$1. COINS
1880- (12): \$400/500



0292
0.01C LINCOLN COIN, BROKEN
DIE BREAK CROOKED '1' OF
1941-S.: \$400/500



0293
U.S. COMMEMORATIVE SIL-
VER HALF DOLLAR COINS,
1892-1935, 12 PCS: \$400/600



0294
U.S. DOUBLE DIE LINCOLN,
.01C COPPER COIN, 1960-D:
\$200/300



0295
1938-D, INDIAN-HEAD BUF-
FALO NICKEL, GRADE; MS-63:
\$100/200

0296
BRITISH, SILVER MEDAL
WATCH FOB, LIBERTY GREET-
ING RIFLE BRIGADE,: \$75/125



0297
U.S. LIBERTY HEAD, 2 1/2 DOL-
LAR GOLD COIN, 1878: \$150/250



0298
U.S. INDIAN HEAD, 2 1/2 DOL-
LAR GOLD COIN, 1915: \$150/250



0299
U.S. INDIAN HEAD, 2 1/2 DOL-
LAR GOLD COIN, 1913: \$150/250



0300
U.S. SILVER & BRONZE COINS,
DOLLAR, HALF DOLLAR &
SMALL CENT COINS, 1801-1924,
47 PCS: \$150/250



0301
U.S. CANADIAN COINS IN
ROLLS/TUBES, ETC 1780- (862)
+: \$150/300



0302
EUROPEAN & OTHER SILVER
& BRONZE COINS, 1780-1923, 14
PCS: \$100/200



0303
U.S. .999 FINE STERLING-SIL-
VER BARS, 1970-, (7): \$200/300

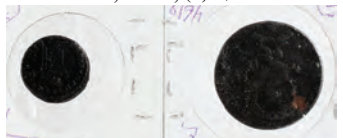

0304
BRONZE TOKEN 'HOUSE OF
SCOTT', 1793 & ASIA MINOR
COINS, 2: \$200/300

0305
BRITISH COINS, ELIZABETH
II ON HORSEBACK, ETC., 1977,
(3): \$20/40



0306
PHILATELIC STAMP COLLECTION 1ST-DAY COVERS: \$50/125



0307
SHANGHAI CENTRAL BANK, CURRENCY NOTES, 1930, CONSECUTIVE MATCHING SERIAL NUMBERS, PAIR: \$125/200



0308
U.S. \$1.00, FEDERAL - RESERVE NOTE, 1988-A, OFFSET PRINTING ERROR: \$300/500



0309
U.S. \$5.00 NOTES, CONSECUTIVE, 1934A SILVER-CERTIFICATES, #K03620123A - 26A (4+): \$300/400



0310
10\$.FED-NOTE J-00000080-A & J-00000080 * STAR,1963 (2): \$200/300



0311
U.S., \$5.SILVER CERTIFICATE, 1934A UNUSED, # K- 03620161-A.: \$50/200



0312
JAPANESE SILKSCREEN, TWO H 40", L 28.25" WOMEN IN GARDEN: \$50/100

0313
1956 DELL COMIC .10C "KING OF THE ROYAL MOUNTED": \$25/50



0314
ANTIQUÉ CARTOONS, VALENTINE CARDS, ETC SCRAPBOOK ALBUM, 1903: \$50/100

0315
RAILWAY, MINING & OIL DOCUMENTS, LANNY ROSS MUSIC, ETC 7: \$15/50



0316
HILLERICH & BRADSBY #50H,BASEBALL-BAT / UNSIGNED BALL 2: \$50/75



0317
STAN MUSIAL AND BOB FELLER AUTOGRAPHED COLOR PHOTO AND PRINT, 2 PCS. H 9" & 10", W 8": \$100/200



0318
NHL AUTOGRAPHED HOCKEY CARDS, DETROIT, BOSTON, NEW YORK AND CHICAGO, 36 PCS.: \$75/150



0319
NHL AUTOGRAPHED HOCKEY TRADING CARDS, RED WINGS, NEW YORK, CHICAGO AND BOSTON, 45 PCS.: \$100/200



0320
NHL AUTOGRAPHED HOCKEY TRADING CARDS, REDWINGS, CHICAGO, BOSTON, ETC., 45 PCS.: \$100/200



0321
GLASS DETROIT RED WING HANGING LAMP, H 14", DIA 15": \$150/250

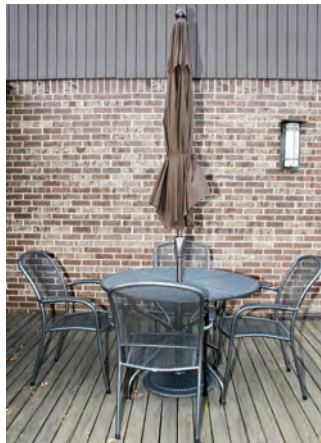

0322
CAST IRON PATIO SET, MODERN, 7 PCS: \$400/600



0323
MODERN WROUGHT IRON BENCH, H 18", L 25", D 14": \$100/200



0324
CENTURY FURNITURE CO. UPHOLSTERED SOFAS, PAIR H 29", L 59": \$125/250



0325
BODART FURNITURE, MAHOGANY DESK WITH LEATHER TOP, C. 1940-50, H 30", W 48", D 25": \$100/150



0326
FRENCH PROVINCIAL STYLE MARBLE TOP END TABLES, C. 1950, PAIR, H 28" W 24" L 15": \$100/200



0327
AMERICAN, MAHOGANY GAMES TABLE, C. 1940-60, H 30", W 36": \$100/150



0328
FRENCH STYLE CARVED
ROSEWOOD FOOTSTOOL, C.
1900, H 13", W 18" SQUARE:
 \$100/200



0329
ITALIAN CARVED WALNUT
& CANE BENCH, H 17", W 20":
 \$75/125



0330
AMERICAN WALNUT &
UPHOLSTERED PARLOR
CHAIR, C. 1940, H 35", W 30":
 \$100/150



0331
UPHOLSTERED FOOT STOOL,
H 9", W 18" SQUARE: \$50/125



0332
FRENCH STYLE END TABLE, H
23", W 24" SQUARE: \$50/125



0333
OLD COLONY FURNITURE',
2-TIER MAHOGANY SIDE
TABLE, MID 20TH C., H 22", W
24", L 19": \$75/125



0334
QUEEN ANNE STYLE MAHOGA-
NY TABLE, H 23", W 26": \$75/125



0335
AMERICAN OCCASIONAL
TABLE, MID 20TH C., H 22", W
26": \$50/75



0336
MAHOGANY PEDESTAL
TABLE, H 30": \$75/125



0337
BLACK IRON STAND WITH
SILVERED METAL BALL-FORM
FINIALS, H 53", DIA 13 1/4":
 \$25/50



0338
JAPANESE DRESSER TOP VAN-
ITY, H 25" APPROX.: \$50/100



0339
JAPANESE DRESSER TOP VAN-
ITY, H 35" APPROX.: \$50/100



0340
CHINESE STYLE BLEACHED
WOOD CONSOLE, H 44" L 48":
 \$100/150



0341
CHINESE CARVED & LAC-
QUERED STOOL, 20TH C., H 18",
W 14": \$150/250



0342
MODERN ORIENTAL BLACK
LACQUER PEDESTALS, TWO, H
30" & 42": \$70/100



0343
ANTIQUE CHINESE, SILK
EMBROIDERIES, TWO, H 22", W
10": \$150/300



0344
CHINESE SILK EMBROIDERY,
LATE 19TH C., H 12", W 20":
 \$50/100



0345
CHINESE BLACK LACQUER & MOTHER OF PEARL, 4-PANEL SCREEN, H 71", W 16" EACH: \$400/600



0346
CHINESE MUSICAL JEWELRY BOX, H 15.5", L 12", D 9.5": \$200/300



0347
MODERN FOOT STOOL & ORIENTAL STAND, TWO, H 5"-9", L 12"-18": \$50/75



0348
CERAMIC VESSELS & BOWLS, SEVEN H 2 1/2"-9": \$50/100



0349
PURPLE GLAZED CERAMIC BOWLS & JAR, THREE, H 9": \$50/75



0350
DARK GREEN GLAZED POTTERY, THREE, DIA 14"-21": \$50/100



0351
GLAZED GREEN CERAMIC DECORATIVES, THREE, H 6"-15 1/2": \$50/75



0352
DECORATIVE POTTERY ITEMS, THREE, H 3 3/4" - 4", L 4": \$50/75

0353
PEWABIC COMMEMORATIVE POTTERY PLATE, DIA 11": \$25/75



0354
PEWABIC POTTERY PAPER-WEIGHT & TILE, W 3 3/4": \$25/50



0355
MODERN ART POTTERY TEA-POTS, FOUR, H 6" - 8": \$50/75

0356
J. ROSS ART POTTERY VESSEL, 1985, H 9", W 15": \$50/100

0357
PLUHAR ART POTTERY PLANTER, 1975, H 6", W 9": \$25/50



0358
MODERN ART POTTERY VASE, SIGNED, H 16", W 6": \$50/75



0359
JAPANESE IMARI PORCELAIN BOWLS, TWO, DIA 6" & 10": \$75/150



0360
CHINESE PORCELAIN VASES, MODERN, PAIR, H 10": \$100/150



0361
JAPANESE KUTANI PORCELAIN LIGHTER, EARLY 20TH C., H 5": \$75/125



0362
JAPANESE SATSUMA EARTH-WARE CHARGER, C. 1900, AS IS DIA 14 1/4", MELJI PERIOD: \$200/400



0363
CERAMIC ORIENTAL STYLE TABLE LAMP, H 25": \$75/125



0364
ANTIQUE JAPANESE PORCELAIN VASE, H 15": \$50/100



0365
LENOX "ETERNAL" PORCELAIN PARTIAL SET, 16 PCS: \$50/100



0366

ROYAL TETTAU, POPE JOHN XXIII, POPE PAUL VI, PORCELAIN PLATES + ASSORTED PLATE & CUPS, 32 PCS., \$75/125

0367

ROYAL COPENHAGEN 'MAGNOLIA CLASSIC' PORCELAIN CHOP PLATE, DIA 14": \$25/75

0368

GLAZED GREEN CERAMIC DECORATIVES, THREE, H 6 1/2"-8 1/2": \$25/75



0369

CHINESE OX BLOOD STYLE PORCELAIN JARS, TWO, H 12" & 13": \$50/100



0370

CHINESE OX BLOOD PORCELAIN VASES, THREE, H 7"-16": \$50/100



0371

CHINESE OX BLOOD VASES, THREE, H 5 1/2"-10": \$50/100



0372

CHINESE OX BLOOD VASES, THREE, H 5" - 9": \$50/100



0373

CHINESE OX BLOOD PORCELAIN VASES, THREE, H 9"-12": \$50/100



0374

CHINESE OX BLOOD VASES, THREE, H 8"-9": \$50/100



0375

CHINESE BLACK GLAZE PORCELAIN GINGER JAR, H 19": \$100/200



0376

CHINESE BLACK GLAZE PORCELAIN URN, H 24": \$100/200



0377

CHINESE BLUE AND WHITE PORCELAIN PLATES, FOUR, DIA 5 1/2": \$50/75



0378

ENGLISH, CHINESE BLUE & WHITE PORCELAIN GROUPING, SIX: \$50/100



0379

CHINESE PORCELAIN FIGURE OF A DEITY, H 12": \$50/75



0380

CHINESE SOAPSTONE PIG & HARD STONE HIPPOPOTAMUS, 2 PCS: \$100/150

0381

CHINESE CLOISSONNÉ VASE, 19TH.C. H 4": \$40/60



0382

ANTIQUE FLORAL FLO-BLUE PLATE SIGNED, C 1840 DIA 7 1/2": \$50/75



0383

WM. ADAMS CHINESE MOTIF PORCELAIN PLATES, 11 PCS, W 9", DIA 8": \$75/125



0384

SIGNED CHINESE SERVING BOWLS 3 DIA 6": \$75/200



0385

EDNA HIBEL PORCELAIN PLATES, 8 PCS, DIA 10", DAVID & NOBILITY OF CHILDREN SERIES: \$75/125

0386

LEROY NEIMAN PLATES BY ROYAL DOULTON, 1974-1978, FOUR, DIA 10": \$30/50



0387

MINTON PORCELAIN PLATE PFEIFFER BREWING DETROIT 1 DIA 9": \$50/125



0388

BERKELEY HOUSE PORCELAIN DINNER SET, 44 PCS. PARTIAL "CANTON" PATTERN: \$50/150



0389
LENOX U.S.A., FLORAL SHAPE
SERVING BOWLS, (2), DIA 10
1/2" & 8" X 5": \$50/100



0390
ENGLISH COLORED WAX MIN-
IATURE PORTRAIT, 19TH C., H
7" W 6": \$150/200



0391
ROYAL DOULTON & BESWICK,
CHINA CATS, 2 PIECES, H 2 1/2
& 4": \$50/75



0392
AFTER CORREGGIO, FRAMED
PRINT ON BOARD, H 31", W 36":
\$100/150



0393
VINTAGE AMERICAN PRO-
DUCE LABEL PRINTS, THREE,
H 8.25" - 8.5", W 12" - 12.25":
\$100/200



0394
ENGRAVING ON PAPER,
"VOLIERS DANS CASTELA-
ZZO": \$50/100



0395
PORTRAIT PENCIL SKETCHES,
LASALLE & CHARACTERS
(2) ANIMALS WITH HUMAN
HEADS (4): \$50/75



0396
CAROL WALD [1935-2001], PEN-
CIL DRAWING, PLUS PENCIL
SKETCHES OF ANIMALS WITH
HUMAN HEADS, 6 PCS.: \$50/75



0397
GOUACHE ON PAPER, 1963, H
13", W 18", MOUNTAIN LAND-
SCAPE: \$50/75



0398
CHINESE WATERCOLOR
ON PAPER, H 7" W 6 3/4",
RECLINED FIGURES: \$50/100



0399
CHINESE WATERCOLOR ON
PAPER H 12", W 8": \$75/125

0400
CONTEMPORARY WATER-
COLOR, 20" X 21", FRUIT STILL
LIFE, NOT SIGNED: \$25/50



0401
SAMUEL CHAMBERLAIN
[AMERICAN, 1895-1975], ETCH-
ING, H 9", W 5": \$50/100



0402
ALBERT JOHN PUCCI [AMERI-
CAN, 20TH C.], LITHOGRAPH, H
9", W 14", "MERRY GO ROUND
HORSE": \$50/75

0403
KÄTHE SCHMIDT KOLL-
WITZ (GERMAN, 1867 - 1945),
RESTRIKE ETCHING, C. 1975, H
10", W 6", "MAN MOURNING":
\$25/75

0404
ANTIQUE COLORED PRINT, 4
1/2" X 3 1/2", NAPOLEON: \$40/60

0405
PETER BARGER [AMERICAN,
B. 1947], INTAGLIO ETCHINGS,
3 IN 1 FRAME, H 3 1/2", W 3":
\$25/75



0406
ARTS & CRAFTS, CARAMEL
SLAG BENT GLASS HANGING
FIXTURE, C. 1910, H 12", DIA
25": \$150/200



0407
TIFFANY STYLE, STAINED
GLASS SINGLE-LIGHT CHAN-
DELIER, [MODERN] H 10" DIA
16": \$75/100



0408
BRASS & PATINATED METAL
6-LIGHT CHANDELIER, MID
20TH C., W 26": \$75/100



0409
BRASS PUSH UP CANDLE-
STICKS, C. 1900, 2 PAIRS, H 9" &
11": \$75/150



0410
BRASS CANDLESTICKS, SIX, H
10" - 12": \$75/100



0411
BRASS PUSH UP CANDLE-
STICKS, C. 1890, PAIR, H 14":
\$50/75



0417
WATERFORD STYLE CRYSTAL
& BRASS LAMP, H 23": \$75/150



0421
MID-CENTURY MODERN,
GLASS AND BRASS TABLE
LAMP,: \$50/75



0428
MOSER ALEXANDRITE GLASS
PERFUME BOTTLE & BOX, C.
1930-40, TWO, H 4" & 5": \$100/150



0429
SALVIATI ART GLASS BOWLS,
20TH C., THREE H 2" - 3", DIA
4" - 8": \$100/200

0412
ANTIQUE BRASS PUSH-UP CAN-
DLESTICKS, PAIR, H 8": \$25/50



0413
VICTORIAN GILT METAL AND
POTTERY OIL LAMP, H 27":
\$125/250



0418
GLASS CANDLESTICK LAMP, H
29" OVERALL: \$50/75

0422
NECKLACE COLLAR AND COS-
TUME JEWELRY. TOTAL NINE
PIECES.: \$25/75

0423
HONEY COLOR NECKLACES
(3) COSTUME-JEWELRY L 16":
\$25/75



0430
MODERN ART GLASS VASES,
THREE,: \$100/200



0424
CONTEMPORARY ART GLASS
VASES, C. 1978-90, 3 PCS, H 5" - 6
1/2": \$60/100



0431
MEXICAN, HAND BLOWN,
GLASS WARE, 32 PCS.: \$100/125

0414
HAND PAINTED GLASS TABLE
LAMP, H 14 1/2": \$40/60



0415
FRENCH BOUILLOTTE LAMP, H
22", W 13": \$200/400



0419
AMERICAN, 2-TIERED LAMP
TABLE, 20TH C., H 55", W 20":
\$50/75



0425
CONTEMPORARY ART GLASS
PAPERWEIGHTS, 1977-79, 3 PCS:
\$50/100



0432
& OTHER ART GLASS PAPER-
WEIGHTS, 1977-1992, THREE
DIA 2" - 5": \$75/125



0426
CONTEMPORARY ART GLASS
ZODIAC PAPERWEIGHTS,
TWO, DIA 3": \$75/150



0433
SIGNED STUDIO GLASS PAPER-
WEIGHTS, TWO, W 2 1/2"-3":
\$50/100



0416
NEOCLASSICAL STYLE BRASS
TABLE LAMP, H 36": \$75/125



0420
MID-CENTURY MODERN, POT-
TERY TABLE LAMPS, 2 PCS., H
29" & 41": \$75/150



0427
ABSTRACT ACRYLIC VASE H
12", W 12", D 6": \$100/200



0434
MODERN ART GLASS VASE, C.
1980: \$50/75

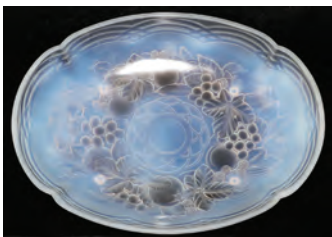

0435
JULIEN FRENCH, OPALESCENT
GLASS TRAY, W 14", L 11":
 \$50/75



0436
CUT GLASS BISCUIT JAR, H 11"
DIA 6": \$50/75



0437
CUT GLASS BUD VASE: \$25/50

0438
WATERFORD CUT CRYSTAL
CANDLESTICKS, PAIR, H 7":
 \$75/150

0439
ANTIQUE EUROPEAN/AMER-
GLASS STEMWARE, ETC: \$20/80



0440
WEBB ENGLISH CUT GLASS
STEMWARE, SET OF 56:
 \$200/400



0441
CUT CRYSTAL TUMBLE-UP &
LANTERN, 2 PIECES, H 7 & 10":
 \$50/100

0442
WATERFORD CRYSTAL CAN-
DLHOLDER H 12": \$25/50



0443
DECORATIVE MERCURY
GLASS KUGELS & URN, SIX, H
7"-26": \$50/100



0444
CONTEMPORARY MERCURY
GLASS DECORATIVES, SEVEN
H 4"-8": \$50/75



0445
ANTIQUE & CONTEMPORARY
MERCURY GLASS, SIX, H
4"-12": \$50/75



0446
ORREFORS & OTHER CRYSTAL
CANDLESTICKS, 3 PCS, H 2" -
6": \$50/100



0447
DECORATIVE METAL URNS,
FOUR, H 7"-12": \$50/150



0448
CHINESE IRON & BRASS URNS,
THREE, H 5" - 12": \$50/100



0449
DECORATIVE METAL BUST,
URN AND GLASS SPHERES,
FOUR, H 4"-8": \$75/150

0450
BRASS DECORATIVE GROUP,
11 PCS, H 6"-13": \$25/75

0451
CHINESE SOAP STONE CARV-
INGS FOUR, H 2" EACH: \$25/75



0452
MARBLE OBELISK AND
SPHERES FIVE, H 2 1/2"-8":
 \$50/75

0453
FRENCH EMPIRE STYLE COL-
UMNS, TWO, H 13" & 23 3/4":
 \$50/75



0454
NEOCLASSICAL STYLE DECO-
RATIVE GROUP, THREE, H
7"-15 1/2": \$50/75



0455
EATON PRESS FULL LEATHER
WITH GILT EDGES, 24 VOL-
UMES: \$200/400



0456
1/4 LEATHER TALES FROM
BLACKWOOD 11 OUT OF 12
VOL.: \$100/150



0457
11 BOOKS IN FRENCH, 1/4
LEATHER: \$100/150



0458
SIX 1/4 LEATHER BOOKS: \$60/90



0459
5 BOOKS 4 FULL LEATHER, 1
QUARTER LEATHER HOUSE
OF: \$50/90



0460
9 VOLUMES, DICKENS WORKS,
ILLUSTRATED: \$50/100



0461
23 VOLUMES, ECONOMICS FOR
EXECUTIVES 1922 EDITION,
ROBERTS: \$50/100

LOTS 0462-0468
AVAILABLE ONLINE

Saturday Auction



1001
TIFFANY & CO. STERLING TEA & COFFEE SET, C. 1930, H 4"-13": \$4,000/6,000



1002
GORHAM 'ALENCON LACE' STERLING FLATWARE SET, 72 PIECES: \$1,000/2,000



1003
REED & BARTON STERLING CENTER-PIECE BOWL, EARLY 20TH C., H 6 1/2", DIA 11 3/4": \$500/700



1004
TIFFANY & CO. STERLING COMPOTE, C. 1907, H 4", DIA 9": \$300/500



1005
REED & BARTON STERLING VASE, EARLY 20TH C., H 18": \$500/700



1006
PAUL DE LAMERIE STERLING CENTERPIECE, LONDON, C. 1745, H 6", L 14 1/8": \$80,000/120,000



1007
CONTINENTAL HAND-PAINTED PORCELAIN PLAQUE, DATED 1878, 13 1/2" X 9 1/4", FLOWER SELLER: \$500/800



1008
KPM PAINTED PORCELAIN PLAQUE BY G. GREINER, C. 1900, 10 1/4" X 7 3/4", CARTHUSIAN NUN: \$3,000/5,000



1009
TIFFANY STUDIOS LEADED GLASS DAFFODIL SHADE, DIA 16", ON A PATINATED METAL LAMP BASE: \$15,000/25,000



1011
TIFFANY GOLD FAVRILE GLASS VASE,
EARLY 20TH C., H 3": \$400/600



1012
KURT WEISER (1950-), ART POTTERY TEA-
POT, H 10 1/4", W 12": \$3,000/5,000



1010
DAVID GOLDHAGEN, ART GLASS SCULPTURE, H 11 1/2", L 26", 'FLYING POD': \$800/1,200



1013
RENE LALIQUE 'PERLES' OPALESCENT
GLASS PERFUME BOTTLE, H 8": \$550/700



1014
LALIQUE 'FLAMME' MOLDED GLASS
VASE, H 7 1/4", W 6": \$2,000/3,000



1017
LALIQUE BLACK GLASS FIGURE OF LEOPARD, L 14": \$700/1,000



1018
LALIQUE BLACK GLASS VASES, TWO,
H 4 1/2"-6 3/4", 'BICHES' & 'FILICARIA':
\$500/700



1020
LALIQUE 'ISPAHAN ROSE' CLEAR &
FROSTED GLASS VASE, H 9", DIA 7 1/2":
\$550/700



1015
LALIQUE 'TANZANIA NOIR' GLASS VASE
MOUNTED AS A LAMP, H 8": \$2,000/3,000



1019
LALIQUE 'PHALSBURG' SHERRY
GLASSES, NINE, H 5 3/4": \$200/400



1016
LALIQUE CLEAR & FROSTED GLASS VASE,
H 7", DIA 4 1/4": \$300/500



1021
ST. LOUIS 'THISTLE' CRYSTAL STEMWARE, SET OF 21 PIECES, H 6 3/8"-7 1/2": \$1,500/2,500



1022
BRONZE & NOIR BELGE MARBLE MANTEL CLOCK, 19TH C., H 18", W 13": \$400/600



1023
FRENCH BLACK LACQUER & GILT METAL PILLAR MANTEL CLOCK, 19TH C., H 20 1/2", W 9": \$200/300



1024
FRENCH GILT METAL & CHAMPLEVÉ MANTEL CLOCK, LATE 19TH C., H 16 1/2": \$300/500



1025
LOUIS XV STYLE SATINWOOD BOMBE VITRINE, H 60", W 28", D 19": \$800/1,200



1026
FRENCH GILT WOOD MIRRORRED CURIO CABINET, 19TH C., H 77", W 46", D 16": \$1,500/2,500



1027
FRENCH STYLE BURL WALNUT PEDESTAL WITH ORMOLU MOUNTS, H 54", W 17": \$400/600



1028
LOUIS XV STYLE MAHOGANY BUREAU PLAT WITH BRONZE MOUNTS, H 29", W 57", D 32": \$800/1,200



1029
FRENCH EMPIRE STYLE MAHOGANY ARMCHAIRS WITH ORMOLU MOUNTS, PAIR: \$300/500



1030
LOUIS XV STYLE SATINWOOD & INLAY
THREE-DRAWER COMMODE, H 32", W 34",
D 16 1/2": \$300/500



1031
LOUIS XV STYLE WALNUT TWO-DRAWER
COMMUNE WITH MARBLE TOP, H 32 1/2",
W 37": \$600/800



1032
ITALIAN NEOCLASSICAL STYLE MAHOG-
ANY & MARQUETRY THREE-DRAWER
COMMUNE, H 34", W 48", D 19 1/2": \$500/800



1033
REGENCY MAHOGANY DRUM TABLE, H
31", DIA 49": \$500/800



1034
BAKER FURNITURE CO. BREAKFRONT, SATINWOOD & MAHOGANY H 92", W 95":
\$1,000/3,000



1035
VICTORIAN BURL WALNUT CYLINDER-
FRONT SECRETARY, C. 1870, H 89", W 43",
D 23": \$1,000/1,500



1036
CHIPPENDALE STYLE MAHOGANY SEC-
RETARY, EARLY 19TH C., H 81", W 42", D 19
1/2": \$700/1,000



1037
JACOBEAN STYLE OAK SIDEBOARD & SHELF, 19TH C., H 31 1/2", W 68", D 13": \$500/700



1041
BAKER FURNITURE CO. MAHOGANY SIDEBOARD, H 35", W 59", D 20": \$1,500/2,000



1038
JACOBEAN STYLE OAK CONSOLE TABLE, 19TH C., H 30", W 42", D 15": \$300/500



1042
WALNUT WELSH CUPBOARD, H 89", W 72", D 19": \$1,500/2,500



1043
ANTIQUE PINE CORNER CABINET, H 82", W 56", D 17": \$600/800



1039
JACOBEAN MAHOGANY ARMCHAIRS, PAIR, H 48": \$400/600



1044
ENGLISH PAPIER MACHE TRAY TOP TABLE, MID 19TH C., H 20", L 32", D 25": \$500/700



1040
JACOBEAN STYLE DROP-LEAF DINING TABLE & CHAIRS (3), 19TH C., H 30", W 67": \$600/1,000



1045
BAKER FURNITURE CO. MAHOGANY DINING TABLE, C., H 30", L 75", D 46": \$800/1,200



1046
2.48CT NATURAL ORANGE SAPPHIRE & DIAMOND RING, SIZE 6.5: \$2,500/3,500



1051
14KT WHITE GOLD & 1.30CT PRINCESS CUT DIAMOND RING: \$3,000/5,000



1055
MEXICAN 50 PESOS GOLD COIN PENDANT, 1947, DIA 1 1/4": \$1,500/2,500



1047
1.34CT PURPLE PINK SAPPHIRE & DIAMOND RING, SIZE 6, GIA: \$5,000/7,000



1052
4.00CT NATURAL TANZANITE & DIAMOND RING, SIZE 5: \$3,500/6,000



1056
ITALIAN DECO 1.50CT DIAMOND & GOLD BRACELET, L 7 1/2": \$4,000/6,000



1048
2.12CT SAPPHIRE & DIAMOND RING, GIA, SIZE 5: \$6,500/8,500



1053
SALTWATER PINCTADA MAXIMA PEARL NECKLACE, GIA, L 18": \$11,000/14,000



1057
14KT GOLD & 1.00CT DIAMOND BRACELET, L 8": \$3,500/5,500



1049
1.07CT DIAMOND & SAPPHIRE RING, GIA, SIZE 6.25-6.5: \$7,000/9,000



1054
6.84CT NATURAL RUBY & DIAMOND CROSS PENDANT, L 1 7/8": \$6,000/8,000



1058
18KT GOLD WOVEN LINK BRACELET, L 7 3/4": \$1,500/2,500



1050
1.44CT NATURAL SAPPHIRE & DIAMOND RING, SIZE 9.75: \$3,000/5,000



1059
1.42CT ROUND DIAMOND STUD EARRINGS, PAIR, DIA 1/4": \$5,500/7,000



1060
14KT YELLOW & WHITE GOLD ROPE
NECKLACE, L 30": \$1,000/1,500



1064
2.50CT DIAMOND CLUSTER EARRINGS,
PAIR, DIA 3/8": \$7,000/10,000



1067
CHINESE CARVED HARD STONE TIGER
WITH YELLOW GOLD & GEM STONE
MOUNTS, H 5", L 8": \$5,000/7,000



1061
2.46CT PINK SAPPHIRE & 0.80CT DIAMOND
EARRINGS, PAIR, W 3/8": \$3,500/5,000



1065
OMEGA 14KT YELLOW GOLD LADY'S
BRACELET WATCH, L 7": \$1,000/1,500



1062
4.00CT NATURAL RUBY & 3.00CT DIA-
MOND BANGLE BRACELET: \$8,000/10,000



1068
CHINESE CARVED JADE LANTERN
WITHIN A WOOD FRAME, H 25", W 9 1/2"
OVERALL: \$600/800



1063
2.20CT DIAMOND & 18KT GOLD DANGLE
EARRINGS, PAIR, L 2": \$4,500/6,000



1066
BULOVA 18KT GOLD MAN'S WRIST-
WATCH: \$400/600



1069
CHINESE WHITE CORAL
FIGURE OF A BEAUTY, H 5":
\$200/400



1071
CHINESE RED & ANGEL SKIN
CORAL FIGURES, TWO, H 3 1/4"
& 5 1/4": \$300/500



1074
CHINESE CARVED CARNELIAN
COVERED URN, H 9 1/2", W 6
1/2": \$300/500



1077
CHINESE CELADON JADE
WITH RUSSET FIGURAL CARV-
ING, H 5", W 4 1/2": \$200/400



1072
CHINESE ROCK CRYSTAL
QUARTZ FIGURE, H 11", W 4":
\$400/600



1075
CHINESE JADE COVERED URN,
H 10", W 5 1/2": \$200/400



1078
CHINESE JADE COVERED URN,
H 6 1/2", W 4 1/4": \$200/400



1070
CHINESE CARVED ANGEL SKIN
CORAL FIGURE OF GUANYIN,
H 9": \$500/800



1073
CHINESE CARVED SMOKY
JADE COVERED URN, H 6 1/4",
W 3": \$200/400



1076
CHINESE CARVED JADE PEB-
BLE, H 7 1/2", W 4": \$200/400



1079
CHINESE SOAPSTONE BI DISC
WITH ROTATING PRAYER
WHEEL, DIA 10 1/4", ON A
WOOD BASE, H 16": \$300/500



1080
CHINESE CARVED JADE FRUITING
BRANCH, H 10", W 6 1/2": \$200/400



1081
CHINESE CARVED MALACHITE FIGURE
GROUP, H 7", W 9 1/2": \$300/500



1082
CHINESE CARVED MALACHITE RECUM-
BENT HORSE, H 4 3/4", L 7 1/2": \$300/500



1083
CHINESE HARD STONE FIGURE, H 8 1/2", W
8 3/4": \$200/400



1084
CHINESE CARVED OPAL FIGURES, THREE,
H 2 1/2"-3": \$300/500



1085
CHINESE CARVED MALACHITE, TUR-
QUOISE & OTHER HARD STONE SNUFF
BOTTLES, FOUR, H 2"-2 3/4": \$300/500



1086
CHINESE ENAMELED PORCELAIN COV-
ERED URN, C. 1840, H 15", MOUNTED AS A
LAMP: \$1,000/2,000



1087
CHINESE HARD STONE FLOWERING
TREE IN A CLOISONNÉ POT, H 54", W 43":
\$800/1,200



1088
CHINESE GILT BRONZE & ENAMEL FIG-
URE OF TARA, H 7 1/2", W 6": \$200/400



1089
CHINESE SILVER-GILT FILIGREE &
ENAMEL JAR, H 6", DIA 6 1/2": \$400/600



1090
CHINESE CARVED AGATE BIRD ON FLOWERING BRANCH, H 6", L 4 3/4": \$200/400



1091
CHINESE JADE DRAGON, H 3", L 7 1/2": \$150/250



1092
CHINESE JADE BOWLS, PAIR, H 2", DIA 4": \$150/250



1093
CHINESE CARVED HARD STONE FIGURE GROUP, H 4", W 5 1/2": \$150/250



1094
CHINESE ROSE QUARTZ FIGURE GROUP, H 6 3/4", W 7 1/2": \$150/250



1095
CHINESE CARVED CARNELIAN PERCHED BIRDS, PAIR, H 5 1/2": \$150/250



1096
CHINESE CARNELIAN DRAGON CARVING, H 5 1/2", W 4 1/4": \$200/400



1097
CHINESE CARVED HARD STONE LIBATION CUP, H 4 1/4", W 4": \$100/200



1098
CHINESE CARVED CARNELIAN FIGURE, H 4 3/4": \$100/200



1099
CHINESE BLANC DE CHINE PORCELAIN LIBATION CUP, H 3 1/8", L 6 3/8": \$600/1,000



1100
CHINESE EXPORT PORCELAIN VASE & BOWL, H 3 3/4"-10": \$1,500/2,500



1101
CHINESE ENAMEL & PORCELAIN OCTAGONAL PLATTER, W 13 1/2": \$1,000/2,000



1102
CHINESE CLOISSONNÉ VASES, PAIR, H 15",
DIA 7": \$600/800



1105
CHINESE EMBROIDERED SILK DRAGON
ROBE, LATE 19TH C., L 48": \$500/800



1108
VENETIAN WALNUT THREE-PANEL
SCREEN, H 64", W 47" OVERALL: \$300/500



1103
CHINESE CLOISSONNÉ VASES, PAIR, H 10":
\$100/200



1106
JOHN WIDDICOMB CHINOISERIE OCCA-
SIONAL TABLE, H 27", W 32", D 21": \$500/800



1109
FRENCH LOUIS XV STYLE WALNUT
WALL-MOUNT CONSOLE WITH MARBLE
TOP, 20TH C., H 33", W 39", D 15": \$300/500



1104
CHINESE CLOISSONNÉ JAR, H 10", DIA 5":
\$100/200



1107
JAPPANED SLANT-FRONT DESK, H 40", W
31", D 17": \$400/600



1110
ENGLISH QUEEN ANNE STYLE LOWBOY,
H 28", W 32", D 18": \$300/400



1111
MAHOGANY CARLETON DESK, H 37", W 50", D 26": \$300/500



1116
PENSHELL INLAID OCCASIONAL TABLE, 20TH C., H 25" L 18", PROBABLY MAITLAND-SMITH: \$300/500



1119
LOUIS XVI STYLE CARVED WOOD SETTEE, C. 1970, L 53": \$200/400



1120
BURL WOOD TWO-DOOR CABINET WITH LEATHER TOP, 20TH C., H 24", W 31", D 17": \$200/400



1112
FRENCH EMPIRE STYLE MARBLE TOP & BURL WALNUT TABLE, H 34", DIA 16": \$300/400



1114
FRENCH FRUITWOOD SEMANIER, H 51", W 20", D 14": \$400/600



1117
FRENCH STYLE MARBLE TOP CONSOLE & MIRROR, H 33", W 36": \$300/500



1121
ART NOUVEAU OAK THREE-DOOR WARDROBE, C. 1900, H 88", W 60", D 17": \$400/600



1113
FRENCH MAHOGANY & PARQUETRY TABLE, H 26", W 21": \$200/400



1115
FRENCH STYLE WALNUT BERGERE & OTTOMAN, C. 1930: \$200/400



1118
GILT WOOD WALL MIRROR, 46" X 25 1/2": \$250/500



1122
ART NOUVEAU OAK THREE-DOOR WARDROBE, C. 1900, H 88", W 60", D 17": \$400/600



1123
VICTORIAN STYLE BURL WOOD DAVENPORT DESK, H 33", L 21", D 21": \$300/400



1128
1.00CT NATURAL RUBY & 14KT GOLD FLOWER PIN, L 2 7/8": \$1,500/2,500



1132
ITALIAN 14KT YELLOW GOLD HERRINGBONE NECKLACE, L 18": \$800/1,200



1133
14KT YELLOW GOLD HERRINGBONE NECKLACE, L 30": \$700/900



1124
AMERICAN PAINTED WICKER GARDEN SET, C. 1890-1900, THREE PIECES: \$300/400



1129
2.00CT FANCY COLOR BROWN DIAMOND LADY'S EARRINGS, PAIR, L 1": \$2,000/3,000



1125
CAST GARDEN PLAQUES, SET OF TWO, 26" X 20", BACCHUS & BACCHANTE: \$300/600



1130
5.00CT NATURAL SAPPHIRE & 0.50CT DIAMOND HOOP EARRINGS, PAIR, L 1 1/8": \$1,500/2,500



1134
14KT YELLOW & WHITE GOLD ROPE NECKLACE, L 22": \$500/700



1126
MONTBLANC 'HOMMAGE A FRIEDRICH II THE GREAT' FOUNTAIN PEN: \$1,000/1,500



1131
33.00CT AMETHYST & 1.00CT DIAMOND DANGLE EARRINGS, PAIR, L 1 3/8": \$1,500/2,500



1135
14KT YELLOW GOLD NECKLACE, L 30": \$600/800



1127
14KT YELLOW GOLD & CARVED CAMEO BRACELET: \$300/500



1136
MATTHEW HOFFMAN 14KT YELLOW
GOLD EARRINGS, PAIR, L 1": \$200/300



1137
14KT YELLOW GOLD, EMERALD & RUBY
RING, SIZE 6.25: \$300/400



1138
14KT YELLOW GOLD & OPAL RING:
\$400/600



1139
14KT YELLOW GOLD & JADE RING:
\$600/800



1140
14KT YELLOW GOLD, SAPPHIRE & DIA-
MOND RING: \$700/900



1141
0.92CT NATURAL RUBY & DIAMOND RING,
SIZE 6: \$1,000/1,500



1142
4.66CT NATURAL RASPBERRY GARNET &
DIAMOND RING, SIZE 6: \$500/800



1143
14KT WHITE GOLD & DIAMOND EAR-
RINGS, PAIR, L 3/4": \$200/300



1144
14KT YELLOW GOLD & DIAMOND RING:
\$200/400



1145
DIAMOND ETERNITY BAND: \$400/500



1146
14KT WHITE GOLD, SAPPHIRE & DIA-
MOND RING: \$750/1,000



1147
CHINESE JADE BEAD NECKLACE, L 18":
\$200/400



1148
PEARL NECKLACE WITH SAPPHIRE &
PEARL CLASP, L 16": \$300/500



1149
PEARL DOUBLE-STRAND NECKLACE
WITH PEARL & DIAMOND CLASP, L 21":
\$400/600



1150
PEARL DOUBLE-STRAND BRACELET
WITH SAPPHIRE & PEARL CLASP, L 7 1/4":
\$200/400



1151
PEARL TRIPLE-STRAND BRACELET
WITH DIAMOND & PEARL CLASP, L 7 1/4":
\$300/500



1152
ITALIAN GRAND TOUR MARBLE BUST OF YOUNG CAESAR AUGUSTUS, 19TH C., H 17", W 11", D 6": \$1,000/1,500



1155
RUSSIAN .875 SILVER OKLAD ICON, ST. GEORGE & THE DRAGON, 12" X 10": \$400/500



1158
SPANISH CARVED WOOD SANTOS FIGURES, 19TH C., TWO, H 14 1/2": \$200/400



1156
SOUTH AMERICAN OIL ON TIN RETABLO, ST. FRANCIS, 19TH C., 14" X 10": \$300/500



1159
NEAPOLITAN GESSO & WOOD CRÈCHE (PRESEPIO) FIGURE, 18TH/19TH C., H 14 1/4": \$200/400



1153
CARVED STONE CRUCIFIX FRAGMENT, H 24", W 5", D 7": \$200/400

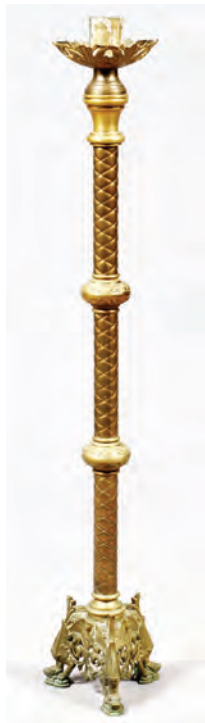

1154
ECCLESIASTICAL BRASS CANDLE STAND, H 56": \$200/400



1157
SPANISH CARVED WOOD & POLYCHROME FIGURE OF ST. FRANCIS, 19TH C., H 32", W 13": \$300/400



1160
CONTINENTAL CARVED WOOD & WAX FIGURES OF CHRIST & SAINTS, FOUR, H 8 1/2"-18 1/2": \$400/600



1161
HAND-STITCHED RED VELOUR ECCLESIASTICAL TEXTILE, LATE 19TH C., 44" X 47": \$75/125



1165
DERGAZINE PERSIAN WOOL RUG, 11' 0" X 5' 8": \$400/700



1168
LADY'S MINK COAT, H 45" W 18 1/2", LAZARE'S FURS LTD.: \$400/600



1162
FRENCH HAND-STITCHED VELOUR HANGING, 31" X 33", 'THE LADY & THE UNICORN': \$150/250



1166
HAND WOVEN AUBUSSON WOOL TAPES-TRY, 11' 5" X 8' 5": \$800/1,500



1169
LADY'S MINK FUR JACKET, H 32" W 18": \$300/500



1163
SINO-PERSIAN SILK RUG, 10' 6" X 6' 11": \$800/1,200



1167
OSCAR DE LA RENTA SABLE & LAMB FUR LADY'S JACKET, SIZE 8: \$8,000/12,000



1170
HUDSON'S FUR SALON MINK THREE-QUARTER LENGTH COAT, L 38": \$200/400



1164
HERIZ PERSIAN RUNNER, 12' 10" X 2' 7": \$500/800



1171
HUDSON'S FUR SALON LADY'S
MINK COAT, L 52": \$300/400



1174
NEIMAN MARCUS LAMB FUR
VEST, L 31": \$60/100



1177
REVILLON GENTLEMAN'S
RACCOON FUR COAT, L 39":
\$100/200



1180
COLLECTION OF FUR THROW
BLANKETS & WRAPS, FIVE
PIECES, L 54"-84": \$400/600



1181
CHANEL BROWN CROCODILE
SHOULDER BAG, W 7 1/2":
\$2,500/3,500



1172
OSCAR DE LA RENTA LADY'S
BEAVER FUR COAT, L 49":
\$300/500



1175
LADY'S LAMB FUR JACKET, L
21", WRUBEL & KOZIN: \$75/125



1178
LADY'S SEAL & FOX FUR
COAT, L 45", FOUKE: \$300/500



1182
CHANEL QUILTED NAVY CAVIAR
LEATHER HANDBAG, W 8":
\$400/600



1183
CHANEL BLACK LEATHER
SHOULDER BAG, W 8": \$400/600



1173
ALBERTO MAKALI LADY'S
DYED RABBIT FUR JACKET, L
26": \$150/250



1176
LADY'S SILVER FOX FUR
JACKET, L 30": \$300/400



1179
COLLECTION OF FUR PIL-
LOWS, THROW & STOLE, FOUR
PIECES, W 11"-72": \$300/500



1184
LOUIS VUITTON LEATHER
WEDGE SANDALS, PAIR, SIZE 7
1/2: \$150/250



1185
JAY STRONGWATER ENAMELED & JEWELLED ANIMAL FIGURES, TWO, H 3 3/8" & 9": \$600/800



1186
JAY STRONGWATER ENAMELED & JEWELLED COMPACT, W 2 3/4": \$100/200



1187
GEORGE III STERLING BOX BY JOHN SHAW, BIRMINGHAM, 1805-06, L 2 5/8": \$150/250



1188
DUTCH BRASS SNUFF BOX, 18TH C., L 6 1/2": \$50/75



1189
CONTINENTAL GILT BRONZE & METAL FRAMES, TEN PIECES, H 6 1/2"-15 1/2": \$150/250



1190
ITALIAN MICROMOSAIC FRAMED MEDALLION, DIA 2 1/2": \$200/300



1191
PAINTED PORCELAIN PORTRAIT PLAQUE, 19TH C., 5 1/4" X 4", 'LOUIS PHILIPPE': \$150/300



1192
HAND PAINTED PORTRAIT MINIATURE, 19TH C., 3 1/4" X 2 5/8": \$75/150



1193
GERMAN HAND PAINTED PORTRAIT MINIATURE, C. 1900, 3" X 2": \$100/200



1194
ANTIQUE PORCELAIN PORTRAIT PLAQUES, TWO, H 5" & 7": \$200/400



1195
HAND PAINTED PORTRAIT MINIATURES, C. 1800-1850, THREE, H 2 3/8"-5" W 2"-3 5/8": \$600/800



1196
WATERFORD CRYSTAL & ENGLISH MAHOGANY TANTALUS, H 13", W 16": \$300/500



1197
LENOX 'AUTUMN' PORCELAIN DINNER SET, 59 PIECES: \$500/700



1198
MINTONS PORCELAIN DINNER SET, 90 PIECES, GOLD RIM: \$100/150



1199
LENOX 'ETERNAL' PORCELAIN DINNER SET & TABLEWARE, 95 PIECES (SERVICE FOR TWELVE): \$800/1,200



1200
THEODORE HAVILAND LIMOGES DINNER SET, 94 PCS: \$300/500



1201
HAVILAND & CO., FRENCH PORCELAIN PARTIAL DINNER SET, 18 PIECES: \$100/200



1202
FRENCH FAIENCE ARMORIAL DISH & PLATES (2), LILLE, C. 1820, L 9 1/2": \$200/300



1203
CONTINENTAL PORCELAIN PLATES & RIM SOUP BOWLS, TWELVE PIECES, DIA 8 3/4": \$100/150



1204
ENGLISH PORCELAIN PARTIAL DESSERT SET, C. 1840, 20 PIECES: \$100/200



1205
ENGLISH SHEFFIELD PLATE
TEA URN, 19TH C., H 18", W 14":
\$400/700



1206
ENGLISH SHEFFIELD PLATE
COFFEE URN, EARLY 19TH C.,
H 18", W 11": \$200/400



1207
SILVERPLATE TEA & COFFEE
SET WITH TRAY, SIX PIECES:
\$200/400



1208
WALLACE 'BAROQUE' SILVER-
PLATE CANDELABRUM, H 15",
W 13": \$200/300



1209
GORHAM STERLING THREE-
LIGHT CANDELABRA, PAIR, H
13 1/4", W 12": \$150/250



1210
GORHAM 'STRASBOURG'
STERLING FLATWARE, 30
PIECES: \$300/500



1211
GORHAM 'STRASBOURG'
STERLING BOWL & PLATE, DIA
8 1/2", & KIRK STERLING CAN-
DLE SNUFF, L 10": \$100/200



1212
GORHAM 'STRASBOURG'
STERLING WEIGHTED CAN-
DLESTICKS & COMPOTES,
FOUR PIECES, H 4": \$100/150



1213
GORHAM STERLING SERVING
BOWL, 1947, L 10 1/2": \$200/400



1214
STONE ASSOCIATES STERLING
BOWL, MID 20TH C., H 3", DIA
7 1/4": \$200/400



1215
CARTIER, FRENCH .950 SILVER
SERVING PLATE, DIA 10 3/4":
\$300/500



1216
GEORGE III STERLING &
BALEEN HOT TODDY LADLE,
WILLIAM IV SALT SPOON &
TIFFANY LADLE, L 4"-14":
\$150/250



1217
AMERICAN COIN SILVER
SPOONS & BUTTER SPREADER,
23 PIECES, & IRISH STERLING
DINNER FORK, 1834-35: \$125/250



1218
DANISH & AMERICAN STER-
LING FLATWARE, 20TH C., 23
PIECES, COHR, REED & BAR-
TON: \$200/300



1219
GEORG JENSEN 'CONTINEN-
TAL' STERLING BOTTLE
OPENER, L 4 5/8": \$75/125

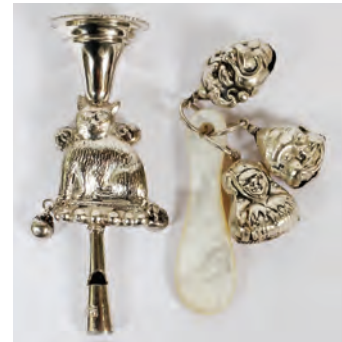

1220
STERLING BABY RATTLES,
TWO, L 2 3/4" & 4": \$100/125



1221
ENGLISH, AMERICAN & CON-
TINENTAL PEWTER PLATES
(25), 18TH-20TH C, DIA 6"-11":
\$500/800



1222
PEWTER TANKARDS, PITCH-
ERS, MUGS, & CUPS, 19 PIECES,
H 2"-11", INCLUDING ANTIQUE:
\$300/500



1223
ENGLISH & OTHER PEWTER
TABLEWARE, 23 PIECES, H 2
1/4"-13": \$200/400



1224
PEWTER PLATES & TABLE-
WARE, 17 PIECES, INCLUDING
ANTIQUE: \$300/500



1225
PEWTER CANDLESTICKS,
ELEVEN, H 6 3/4"-11", INCLUD-
ING ANTIQUE: \$200/400



1226
VINTAGE CUT CRYSTAL LIQUEUR SET, NINE PIECES: \$200/250



1227
STEBUEN GLASS FIGURAL BOOKENDS, PAIR, H 8", REPAIRED: \$200/250



1228
LALIQUE CLEAR & FROSTED GLASS BISON PAPERWEIGHT, L 5": \$100/200



1229
LALIQUE GLASS CENDRIERS & FIGURE, THREE, H 2 3/4"-4": \$150/250



1230
LALIQUE GREEN OVERLAY GLASS BOWL, DIA 7": \$200/400



1231
BACCARAT BLACK GLASS FIGURE OF HORSE, H 3 1/4", L 3 3/4": \$70/100



1232
BACCARAT CRYSTAL DUCKS, TWO, L 4"-5": \$100/125



1233
ST. LOUIS CRYSTAL VASE, H 8 1/2", W 6": \$100/200



1234
CRISTAL DE SEVRES FIGURE OF A SAXOPHONIST, H 8 1/2": \$100/150



1235
MURANO GLASS END OF DAY VASE, H 13 1/2": \$250/500



1236
ROSEVILLE 'FREESIA' POTTERY JARDINIÈRE & PED-ESTAL, H 25": \$500/700



1237
14KT YELLOW GOLD & CAMEO PENDANT AND PAIR OF EAR-RINGS, L 1/2"-1 1/8": \$200/400



1238
14KT & 10KT YELLOW GOLD ROPE NECKLACES, TWO, L 18": \$400/600



1239
14KT YELLOW GOLD BRACE-LET, L 7 1/4": \$200/300



1240
14KT YELLOW GOLD CHARM PENDANTS, SEVEN, L 1/2"-1 1/2": \$400/600



1241
BALESTRA, ITALIAN 14KT TRI-COLOR GOLD BRACELET, L 7": \$250/350



1242
14KT YELLOW GOLD, TUR-QUOISE BEAD & DIAMOND BANGLE BRACELET, W 2 1/2": \$200/400



1243
14KT YELLOW GOLD, SAP-PHIRE & PEARL HINGED BRACELET, W 2 1/2": \$200/400



1244
14KT YELLOW GOLD & DIA-
MOND BAND: \$200/300



1249
14KT YELLOW GOLD NUGGET
STYLE RINGS, THREE: \$400/600



1254
14KT YELLOW GOLD & POL-
ISHED BLACK STONE BAN-
GLE BRACELETS, TWO: \$200/400



1245
14KT YELLOW GOLD &
AMETRINE PENDANT WITH
NECKLACE, L 16": \$150/250



1250
PEARL NECKLACE, L 16":
\$200/400



1255
14KT YELLOW GOLD & BLACK
ENAMEL EARRINGS, PAIR, L 1
3/8": \$100/200

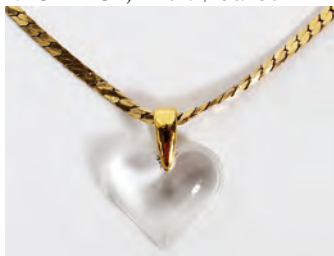

1246
LALIQUE HEART PENDANT &
14KT YELLOW GOLD NECK-
LACE, L 18": \$200/400



1251
PEARL BRACELET WITH
DIAMOND-ENHANCED CLASP,
L 7", & PEARL NECKLACES (2):
\$200/400



1256
THAI GILT & PATINATED
BRONZE SCULPTURE OF A SIA-
MESE DANCER, H 29": \$150/250



1258
QI GONG CHINESE CALLIGRA-
PHY SCROLL, H 26", L 17.75":
\$300/500



1247
VINTAGE 14KT YELLOW GOLD
EARRINGS, PAIR, L 1 3/8":
\$200/400



1252
PEARL NECKLACE, L 40":
\$150/250



1248
14KT YELLOW GOLD & DIA-
MOND ETERNITY BAND:
\$200/400



1253
ONYX, PEARL & GOLD BEAD
NECKLACE, L 30": \$100/200



1257
CHINESE PAINTED GLASS
SCREEN, H 34 1/4", W 21 1/2":
\$75/150



1259
CHINESE POTTERY FIGURE, H
9 1/2" W 5 1/2": \$500/800



1260
CHINESE CRACKLE GLAZE
POTTERY FOOTED BOWL, H
2.25", DIA 6": \$300/600



1261
CHINESE POTTERY BOWL, H
2", DIA 6": \$250/500



1262
CHINESE INCISED PORCELAIN
VASE, H 11.5", DIA 5.5": \$250/500



1267
CHINESE CELADON CHARGER,
C. 1800, DIA 16": \$150/300



1272
CHINESE FAMILLE ROSE EGG-
SHELL PORCELAIN BOWL, H
3", DIA 7.25": \$150/300



1277
CHINESE ENAMELED SILVER
BIRDS, FOUR, H 3"-4": \$75/150



1268
KOREAN CELADON VASES,
PAIR, H 14", DIA 8": \$100/150



1273
CHINESE EGGSHELL PORCE-
LAIN BOWL, H 2", DIA 4.5":
\$150/300



1278
CHINESE BRONZE INCENSE
BURNER, H 8", DIA 9 1/2":
\$100/200



1263
CHINESE POTTERY BOWL, H
2.75", DIA 5: \$200/400



1269
CHINESE PEKING GLASS
VASES, TWO, H 9 3/4": \$150/250



1274
CHINESE ROSE MEDALLION
PORCELAIN VASE, C. 1850, H 9",
DIA 4": \$100/250



1279
CHINESE ENAMEL & SIL-
VER BOXES, TWO, L 3"-3 3/4":
\$300/500



1264
CHINESE POTTERY PEDESTAL
BOWL, H 2.5" DIA 5.75": \$150/300



1270
CHINESE PEKING GLASS &
TURQUOISE SNUFF BOTTLES,
THREE, H 2"-3 1/4": \$200/400



1275
CHINESE HARD STONE TREE,
H 11", W 10": \$50/100



1280
CHINESE BLUE & WHITE POR-
CELAIN DRAGON BOWL, H 4
1/2", DIA 11 1/2": \$75/125



1265
CHINESE POTTERY BOWL, H
1.5", DIA 4.75": \$150/300



1271
CHINESE ENAMEL ON BRASS
VASE, H 13": \$150/250



1276
CHINESE CARVED SOAPSTONE
FIGURE OF A DUCK, H 2 1/2", L
5": \$50/100



1281
CHINESE BLUE WHITE POT-
TERY BOWL, H 1.75", DIA 8.5":
\$200/400



1266
CHINESE POTTERY BOWL, H
1.75", DIA 4.5": \$150/300



1282
CHINESE EXPORT ARMORIAL
PORCELAIN PLATE, 18TH C.,
DIA 9.5": \$100/200



1283
CHINESE EXPORT PORCELAIN
CHARGER, 18TH C., DIA 13":
\$100/300



1284
JAPANESE SATSUMA EARTH-
ENWARE FLOOR VASE, EARLY
20TH C., H 50", W 22": \$400/600



1285
JAPANESE SATSUMA POTTERY
VASE, SIGNED, C. 1900, H 12.5":
\$100/200



1286
JAPANESE PORCELAIN JAR, C.
1900, H 12", CONVERTED TO A
LAMP: \$500/1,000



1287
JAPANESE CLOISSONNÉ COV-
ERED JAR, LATE 19TH C., H 9
1/2", DIA 7": \$200/300



1288
JAPANESE CLOISSONNÉ &
EMBOSSSED FOIL (GINBARI)
VASE, H 3 3/4": \$150/250



1289
CHINESE CLOISSONNÉ VASE, H
12", DIA 6.5": \$125/250



1290
CHINESE CLOISSONNÉ ELE-
PHANT CENSER, H 11 1/2", W 7":
\$150/250



1291
CHINESE ENAMELED BRASS
VASE, H 8": \$75/125



1292
JAPANESE LACQUER & GILT
SHRINE, C. 1900, H 9", W 4":
\$100/150



1293
JAPANESE SILK KIMONO, 20TH
C., L 36": \$150/250



1294
USS BROOKLYN WOOL BOY'S
SAILOR UNIFORM, C. 1900, IN A
SHADOWBOX FRAME, 46" X 26
1/2": \$150/250



1295
LLADRO GRES FIGURE OF A SAILOR, 'STORMY SEA', H 22", W 16", #13554: \$200/400



1296
LLADRO GRES FIGURE OF A WOMAN, 'NATIVE', H 30 1/2", #13502: \$200/400



1297
LLADRO PORCELAIN FIGURE GROUP, 'STREET HARMONIES', H 12", L 21 1/2", #5692: \$300/500



1298
LLADRO PORCELAIN FIGURE GROUP, 'THE RICKSHAW', H 12", L 14 1/2", #1383: \$300/500



1299
LLADRO PORCELAIN FIGURE GROUP, 'VALENCIAN COUPLE ON HORSE', H 11 1/2", #1472: \$300/500



1300
LLADRO PORCELAIN FIGURE GROUP, 'VALENCIAN CHILDREN', H 10 1/2", #1489: \$300/500



1301
LLADRO PORCELAIN BUSTS OF VALENCIAN WOMEN, TWO, H 5 3/4": \$100/150



1302
LLADRO PORCELAIN FIGURE GROUP, 'MEDIEVAL ROMANCE', H 14 1/2", L 16 1/2", #6327: \$300/500



1303
LLADRO PORCELAIN FIGURE GROUP, 'LOVE STORY', H 14", #5991: \$300/500



1304
LLADRO PORCELAIN FIGURES OF BALLERINAS, TWO, H 6 1/2" & 10": \$200/300



1305
LLADRO PORCELAIN FIGURES OF WOMEN AND ANIMALS, TWO, H 9 1/2" & 10 1/2": \$150/200



1306
LLADRO PORCELAIN DUTCH FIGURES, TWO, H 9": \$75/125



1307
LLADRO PORCELAIN FIGURE, 'CINDERELLA', H 10", #4828: \$75/125



1308
LLADRO PORCELAIN FIGURE, 'THE PRINCE', H 10 1/2", #6092: \$75/125



1309
LLADRO PORCELAIN FIGURE GROUP, 'TO THE RIM', H 25 1/2", #1800: \$400/600



1312
LLADRO PORCELAIN FIGURE, 'BASKETBALL PLAYER', H 8 3/4", #6091: \$50/100



1315
LLADRO PORCELAIN FIGURE, 'BASEBALL STAR', H 6 3/4", #6137: \$50/100



1318
LLADRO PORCELAIN FIGURES, TWO, H 13" & 13 1/2": \$100/200



1310
LLADRO PORCELAIN FIGURE, 'SOCCER PLAYER', H 8 1/4", #5200: \$75/125



1313
LLADRO PORCELAIN FIGURE, 'FOOTBALL STAR', H 8 3/4", #6135: \$50/100



1316
LLADRO PORCELAIN FIGURE, 'ARTISTIC ENDEAVOR', H 11 1/2", #5234: \$100/200



1319
LLADRO PORCELAIN FIGURE GROUP, 'ANTICIPATION', H 10", #5650: \$75/125



1311
LLADRO PORCELAIN FIGURE, 'LILLY, FOOTBALL PLAYER', H 9", #5134: \$50/100



1314
LLADRO PORCELAIN FIGURE, 'BASKETBALL STAR', H 9", #6136: \$50/100



1317
LLADRO PORCELAIN FIGURE, 'THE GREAT ADVENTURER', H 12", #5944: \$75/125



1320
LLADRO PORCELAIN FIGURE GROUP, 'ONE TWO THREE', H 11", #5426: \$75/125



1321
LLADRO PORCELAIN FIGURE GROUP, 'AN EVENING OUT', H 12 1/2", #5540: \$75/125



1324
LLADRO PORCELAIN FIGURES OF CHILDREN WITH PETS, TWO, H 5 1/2" & 9 1/2": \$75/125



1327
LLADRO PORCELAIN FIGURE, 'BEDTIME BUDDIES', H 3 1/4", #6541: \$50/100



1332
LLADRO PORCELAIN FIGURES OF ANGELS, TWO, H 8": \$75/125



1328
LLADRO PORCELAIN FIGURES, TWO, H 3 1/4" & 4": \$75/125



1333
LLADRO PORCELAIN FIGURES OF ANGELS, THREE, H 5"-6": \$100/200



1325
LLADRO PORCELAIN FIGURE, 'LITTLE JESTER', H 8", #5203: \$75/125



1329
LLADRO PORCELAIN FIGURES OF CHILDREN, TWO, H 4" & 7": \$75/150



1334
LLADRO PORCELAIN FIGURES OF ESKIMO CHILDREN, TWO, H 4 1/2" & 5 3/4": \$75/125



1322
LLADRO PORCELAIN FIGURE GROUP, 'ON THE TOWN', H 14 1/2", #1452: \$75/125



1330
LLADRO PORCELAIN FIGURES OF YOUNG LADIES, FOUR, H 9"-10": \$200/300



1335
LLADRO PORCELAIN POLAR BEARS, 'BEARLY LOVE', L 6 1/2", #1443: \$75/125



1326
LLADRO PORCELAIN FIGURE, 'BOY WITH SMOKING JACKET', H 8 1/2", #4900: \$50/100



1331
LLADRO PORCELAIN FIGURE, 'ENCHANTED LAKE', H 14 1/4", #7679: \$150/250



1336
LLADRO PORCELAIN BIRD & BUTTERFLY FIGURES, SEVEN, H 1 3/4"-8 1/2": \$150/250



1323
LLADRO GRES FIGURES OF CHILDREN, TWO, H 11" & 12": \$75/125



1337
ROYAL WORCESTER DOROTHY DOUGHTY PORCELAIN BIRDS, C. 1937, PAIR, H 10 1/2" & 11": \$200/400



1338
HUMMEL BISQUE FIGURE
GROUP, 'RING AROUND THE
ROSIE', H 6 3/4", #348: \$200/400



1339
HUMMEL BISQUE FIGURE
GROUP, 'ADVENTURE BOUND',
H 7 1/2", L 8", #347: \$300/500



1340
HUMMEL BISQUE FIGURE
GROUP, 'FOLLOW THE LEAD-
ER', H 7", #369: \$100/200



1341
HUMMEL BISQUE FIGURES,
THREE, H 5"-5 1/4": \$100/200



1342
ROYAL DOULTON PORCELAIN
FIGURES, FOUR, H 6 1/2"-7":
\$125/250



1343
PORCELAIN FIGURINES, FIVE:
\$125/250



1344
LIMOGES HAND PAINTED
PORCELAIN BOXES, NINE, W 1
7/8"-4": \$100/200



1345
RUSSIAN LACQUER BOXES,
SOVIET ERA, TWO, L 5" & 6":
\$75/125



1346
GEORGIAN STYLE MAHOGANY
& INLAY DECORATIVE KNIFE
BOX, H 16", W 10": \$75/125



1347
MAHOGANY SOFA, H 33", L 53":
\$400/600



1348
UPHOLSTERED WING BACK
CHAIRS, PAIR, H 42": \$400/600



1349
FRENCH STYLE SILK UPHOL-
STERED DOUBLE-CHAIR BACK
SETTEE, H 32", W 44": \$150/300



1350
FRENCH STYLE WALNUT COFF-
EE TABLE WITH MARBLE
TOP, H 16", W 54": \$150/250



1351
FRENCH CARVED GILT WOOD
TRUMEAU MIRROR, 34" X 17
1/2": \$150/250



1352
LOUIS XIV STYLE MAHOGANY
ARMCHAIR: \$150/250



1353
FRENCH STYLE INLAID
MAHOGANY SIDE TABLE, H
34", W 17": \$150/250



1354
FRENCH EMPIRE STYLE MAR-
BLE TOP & WALNUT TABLE, C.
1950-60, H 25", DIA 15": \$150/250



1355
LOUIS XV STYLE SATINWOOD
& PARQUETRY TWO-DRAWER
TABLE, H 27", W 13": \$150/250



1356
LOUIS XVI STYLE WALNUT &
CANE CHAIRS, TWO: \$150/250



1357
BRASS & MARBLE SNACK
TABLES, PAIR, H 17.5", DIA 15":
\$125/250



1361
BLACK MARBLE PEDESTAL,
H 38 1/2", W 12 1/2" SQUARE:
\$300/500



1365
BEVELED WALL MIRROR, H
40", L 29": \$400/300



1368
SHERATON STYLE PAINTED
OPEN ARMCHAIR, 20TH C., H
32": \$150/250



1358
VICTORIAN BRASS & MARBLE
PLANT STAND, C. 1900, H 31.75":
\$200/300



1362
MAHOGANY PEDESTAL, 20TH
C., H 38", W 9 1/2": \$100/300



1366
QUEEN ANNE STYLE WALNUT
& GILT DECORATED MIRROR,
41" X 18": \$150/250



1369
ITALIAN STYLE SIDE CHAIRS,
PAIR: \$100/150



1359
FRENCH BRONZE ANDIRONS,
PAIR, H 14.5": \$200/400



1363
ORIENTAL STYLE SINGLE-
LIGHT TABLE LAMP, H 38":
\$250/500



1370
ITALIAN CARVED WALNUT &
GILT TABLE WITH MARBLE
TOP, H 22 1/2", W 23": \$100/150



1360
ONYX URN & PEDESTAL, H 12"
& 40": \$200/300



1364
BRASS AND TOLE THREE-
LIGHT CANDLE LAMP, H 30",
DIA 15": \$200/400



1367
KINDEL FURNITURE PAINTED
BLACK & GOLD ARMCHAIR:
\$150/250



1371
FRENCH LOUIS XVI STYLE
GILT WOOD SIDE CHAIRS,
PAIR, H 36": \$100/200



1372
MEXICAN STERLING LINK
CHOKER NECKLACE, L 16":
\$300/400



1373
MEXICAN STERLING & TUR-
QUOISE BANGLE BRACELET:
\$150/250



1374
SILVER & AMBER BRACELET
AND RINGS, THREE PIECES:
\$300/500



1375
AMBER PENDANTS (2), L 1 1/2",
WITH 14KT GOLD & STERLING
NECKLACES: \$150/250



1376
AMBER BEAD NECKLACE, L
18": \$70/100



1377
AMBER & STERLING RINGS,
TWO, SIZES 7.5 & 8: \$75/125



1378
14KT & 18KT WHITE GOLD
BAND RINGS, TWO: \$200/300



1379
14KT YELLOW GOLD & OTHER
EARRINGS, SEVEN PAIRS, L 1":
\$600/1,000



1380
STRELLMAN 14KT YELLOW
GOLD & BLUE TOPAZ PEN-
DANT AND PAIR OF EARRINGS,
L 1 1/4": \$150/250



1381
18KT YELLOW GOLD & PERI-
DOT EARRINGS, PAIR: \$200/300



1382
14KT YELLOW GOLD & TOUR-
MALINE RING, SIZE 3 1/2:
\$100/150



1383
14KT YELLOW GOLD & AME-
THYST RING: \$150/200



1384
14KT YELLOW GOLD, RUBY &
AQUAMARINE RING: \$150/200



1385
14KT WHITE GOLD, DIAMOND
& SAPPHIRE ENHANCED RING,
SIZE 3: \$100/200



1386
14KT WHITE GOLD & DIA-
MOND LADY'S RING, SIZE 6.5:
\$300/500



1387
14KT YELLOW GOLD & OPAL
LADY'S RING, SIZE 6.25:
\$100/300



1388
14KT GOLD PEARL & OTHER
LADY'S RINGS, TWO, SIZE 6.25-
6.75: \$300/500

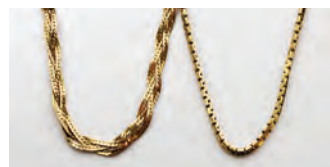

1389
14KT YELLOW GOLD NECK-
LACES, TWO, L 18" & 16":
\$150/250



1390
14KT YELLOW GOLD NECK-
LACES, FOUR, L 15"-16":
\$200/400



1391
14KT YELLOW GOLD NECK-
LACE WITH CHARMS (4), L 15":
\$100/200



1392
14KT YELLOW GOLD NECK-
LACE, L 17": \$100/200



1393
14KT WHITE GOLD & YEL-
LOW GOLD BAND RINGS, FIVE:
\$100/200



1394
ENGLISH 18KT GOLD & 14KT
YELLOW GOLD RINGS, TWO,
INCLUDING OPAL: \$200/400



1395
14KT WHITE GOLD NECKLACES, TWO, L 15"-18": \$200/300



1396
ITALIAN 14KT YELLOW GOLD BRACELET, L 7 1/2": \$150/250



1397
14KT YELLOW GOLD DOUBLE-STRAND ROPE BRACELET, L 7": \$100/200



1398
14KT YELLOW GOLD HINGED BRACELET: \$150/250



1399
14KT YELLOW GOLD, AMETHYST, & DIAMOND RING: \$150/200



1400
14KT YELLOW GOLD & AMETHYST PENDANT WITH NECKLACE, L 18": \$150/250



1401
18KT YELLOW GOLD & BLUE SAPPHIRE RING: \$200/400



1402
14KT YELLOW GOLD KNOT EARRINGS, PAIR, DIA 5/8": \$100/200



1403
14KT GOLD & STERLING HEART EARRINGS, PAIR, L 3/4": \$75/150



1404
14KT YELLOW GOLD & MABE PEARL EARCLIPS, PAIR, DIA 1": \$100/150



1405
14KT YELLOW GOLD, ENAMEL & PEARL GENTLEMAN'S CUFFLINKS & STUDS, SET OF FIVE PIECES: \$200/300



1406
14KT YELLOW GOLD & SAPPHIRE GENTLEMAN'S CUFFLINKS, PAIR, L 7/8" (CLOSED): \$150/250



1407
ITALIAN 18KT YELLOW GOLD & BAMBOO GENTLEMAN'S CUFFLINKS, PAIR, L 1 1/4": \$100/200



1408
COMPOSITION FIGURE OF A MOOR RIDING AN ELEPHANT, H 21 1/2", L 28": \$75/150

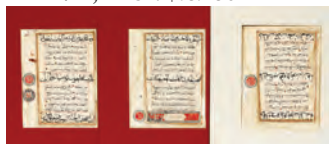

1409
QURAN, ILLUMINATED, MUHAQQAQ AND NASKHI, 1630, 11" X 8": \$150/300



1410
PERSIAN WATERCOLOR, 19TH C., 12" X 6": \$75/150



1411
GORDON GRANT, LITHOGRAPHS, TWO, 9" X 12", 'SHORE PATROL' & 'FIRST SNOW': \$150/300



1412
GORDON GRANT, ETCHING & LITHOGRAPH, TWO: \$150/300



1413
ROB GWYNN (20TH/21ST C.), WATERCOLOR, 1981, 17" X 23" VISIBLE, 'SUNSET CANADIANS': \$150/300



1414
ROB GWYNN (20TH/21ST C.), WATERCOLOR & TEMPERA, 1982, 24" X 19" VISIBLE, HOODED MERGANSERS: \$150/300



1415
ROB GWYNN (20TH/21ST C.), WATERCOLOR & TEMPERA, C. 1980, 13" X 21" VISIBLE, RED-BREASTED MERGANSERS: \$150/300



1416
CARVED ROSE QUARTZ SKULL, H 6 1/2", L 8 1/2": \$200/400



1417
NATURAL MINERAL SPECIMEN, H 3", W 7": \$200/400



1422
AMETHYST GEODE, H 10", W 6 1/2", D 5 1/2": \$200/400



1426
MEXICAN MAYAN STYLE STONE MASK, H 8", W 6": \$75/125



1430
SEMI PRECIOUS STONE GLOBE OF THE WORLD, H 18": \$100/200



1418
POLISHED AGATE SLICES, TWO, H 4 3/4", W 4 1/2": \$100/200



1423
AMETHYST GEODE, H 5", W 9", D 7": \$100/200

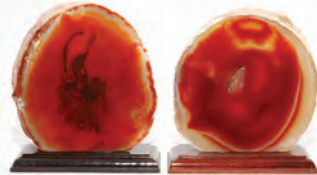

1419
POLISHED AGATE SLICES, TWO, H 4 1/2", W 4 1/4": \$100/200



1424
AMETHYST GEODE, H 25", W 10": \$200/400



1427
MEXICAN CARVED OBSIDIAN MAYAN HEAD WITH STERLING MOUNTS, H 10", W 3" (BASE): \$75/150



1431
ROYAL DUX BISQUE VASES, C. 1910, PAIR, H 8 1/2", W 5 1/4": \$100/200



1420
CORAL BRANCH SPECIMEN, H 7 1/2", W 6": \$100/200



1432
ROYAL COPENHAGEN 'BLUE FLUTED-HALF LACE' PORCELAIN PITCHER, H 6": \$50/100



1421
AMETHYST QUARTZ SPECIMEN, H 13", W 15 1/2": \$200/300



1425
CARVED CAT'S EYE SPHERE, DIA 3 1/2": \$75/150



1428
OBSIDIAN MONKEYS ON A BASE, H 3 3/4", W 6 3/4": \$75/150



1433
COPELAND 'SPODE'S FLORENTINE' URNS, PAIR, H 11 1/2": \$75/125



1429
HARD STONE FIGURES, FOUR, H 3 1/2" & 2": \$150/250



1434
CONTINENTAL POTTERY
PLANTER, C. 1900, H 12", DIA
16", ON A TEAK STAND: \$50/100



1435
CONTINENTAL FAIENCE SHAV-
ING BOWL, LATE 19TH C., H 4",
W 11 3/4": \$75/125



1436
VILLEROY & BOCH MAJOLICA
CAMEO PLATE, DIA 7 3/4":
\$50/75



1437
COALPORT 'OLD COALPORT'
DINNER WARE, 29 PIECES:
\$30/50



1438
WEDGWOOD QUEEN'S WARE
LOBSTER BOWL, EARLY 20TH
C., H 4 1/2", DIA 10": \$150/250



1439
VINTAGE STYLE PAINTED
PORCELAIN PITCHER & JUG, H
6": \$125/250



1440
BELLEEK 'SERENITY' PORCE-
LAIN TEAPOT & BOWLS (2), H
6", DIA 5": \$50/100



1441
SANGO 'JONTY' PORCELAIN
DINNER SET, 87 PIECES: \$75/150



1442
MEISSEN PORCELAIN SQUARE
PLATE, LATE 19TH C., W 8", &
ANOTHER PORCELAIN PLATE,
DIA 9": \$150/250



1443
SCHUMANN, GERMAN POR-
CELAIN DINNER PLATES,
TWELVE, DIA 11": \$100/150



1444
HAVILAND & CO., LIMOGES
PORCELAIN LUNCHEON SET,
27 PIECES: \$75/150



1445
CAPO DI MONTE POTTERY
PLATES (3) & A FAIENCE TRAY,
DIA 6"-10 1/2": \$75/150



1446
CONTINENTAL ROSE PORCE-
LAIN TABLEWARE, 23 PIECES:
\$100/200



1447
ENGLISH & OTHER PORCE-
LAIN PLATES & GRANDE
TASSE WITH SAUCER, SEVEN
PIECES, DIA 8 1/2"-10 1/2":
\$100/200



1448
HUTSCHENREUTHER, GER-
MAN PORCELAIN DESSERT
PLATES, TWELVE, DIA 7 3/4":
\$50/100



1449
FRENCH ENAMEL BUD VASE,
19TH C., H 3 1/2": \$100/200



1450
CONTEMPORARY LUCITE
SERVING TRAY, L 29": \$75/125



1451
FRENCH & ITALIAN DESIGNER
LUCITE TRAYS, MODERN,
TWO, L 20"-24": \$100/200



1452
VENETIAN GLASS AFTER DIN-
NER COFFEE SERVICE, NINE
PIECES: \$200/300



1453
GOLD DECORATED CRYSTAL
GOBLETs, SET OF SIX, H 7.5":
\$75/125



1454
RUBY GLASS COLLECTION,
FIVE PIECES: \$125/250



1455
ETCHED AMBER GLASS PITCH-
ER & TUMBLER SET, SEVEN
PIECES: \$100/150



1456
CRYSTAL PARLOR LAMPS,
PAIR, H 22": \$150/250



1457
CZECHOSLOVAKIA CUT GLASS
BOWL & VASE, H 12": \$125/200



1458
HAND-BLOWN GLASS WINE
DECANTERS, THREE, H 12":
\$100/125



1459
CUT GLASS WATER PITCHER,
C. 1900, H 11": \$50/100



1460
CONTEMPORARY CUT GLASS
VASE & SERVING PLATE, H 8",
DIA 11 1/2": \$75/125



1461
ITALIAN BLACK WARE POT-
TERY JARDINIÈRE, 20TH C., H
20" W 17 1/4": \$75/150



1462
AMERICAN STERLING DISHES
& ETCHED GLASS VASES, EAR-
LY-MID 20TH C., FOUR PIECES,
H 11": \$75/150



1463
AMERICAN STERLING
WEIGHTED CANDLESTICKS,
SIX, H 3"-9": \$100/200



1464
INTERNATIONAL STERLING
DESSERT CUPS & PLATES, SIX
PIECES, H 4": \$150/250



1465
FRANK SMITH & REVERE
SILVERSMITHS STERLING
SERVING TRAY, CREAMER &
SUGAR BOWL, MID 20TH C., L 9
": \$75/150



1466
STERLING LIQUOR CUPS, SET
OF SIX, H 3": \$50/100



1467
AMERICAN STERLING CANDY
COMPOTES, SIX, DIA 4 3/4"-6":
\$75/125



1468
STERLING CHILD'S FORK &
SPOON SET & OTHER SILVER
PLATE TABLEWARE, NINE
PIECES: \$75/125



1469
ISRAELI STERLING DREIDEL &
A MEXICAN SILVER DISH, DIA
5": \$50/100



1470
STERLING & CRYSTAL SWAN-
FORM SALTS WITH SPOONS,
SET OF TWO, L 3": \$75/125



1471
R. E. FARNUM, STERLING
FORKS, THREE, L 7 1/2": \$50/75



1472
GORHAM STERLING & AMERI-
CAN COIN SILVER SERVING
PIECES, MID 19TH-20TH C.,
THREE PIECES: \$50/100



1473
JOSEPH SEYMOUR STERLING
TEASPOONS, SYRACUSE, NEW
YORK, C. 1880, SET OF SIX, L 5
1/8": \$50/100



1474
WHITING MFG. CO. 'LADY
BALTIMORE' STERLING BUT-
TER SPREADERS, 1910, SET OF
SIX, L 5 1/4": \$75/100



1475
STANLEY ROBERT'S GOLD PLATED FLATWARE SET, 50 PIECES (SERVICE FOR EIGHT): \$75/125



1476
REED & BARTON 'VICTORIAN' SILVERPLATE COVERED SERVING DISH & PLATTER, 1941, L 19 1/2": \$75/125



1477
ENGLISH SILVER MFG. CORP. SILVER PLATE CANDLESTICKS, PAIR, H 12 1/4": \$50/100



1478
VICTORIAN SILVERPLATE CRUET STAND WITH GLASS BOTTLE (5), C. 1860, H 16": \$25/75



1479
SILVERPLATE & GLASS THREE-LIGHT LAMP/ EPERGNE, EARLY 20TH C., H 12": \$75/125



1480
BOHEMIAN OVERLAY GLASS BOTTLE MOUNTED AS A LAMP, EARLY 20TH C., H 11" (BASE), 24" OVERALL: \$75/125



1481
AMERICAN METAL & RED GLASS PEG LAMP, C. 1850, H 16": \$75/150



1482
SILVERPLATE TABLE ROOSTER & A REPOUSSE TABLE MIRROR, H 10" & 12 1/2": \$100/200



1483
ANTIQUE WOOD CANTEEN MOUNTED AS LAMP, H 21" OVERALL: \$75/150



1484
HARD-PASTE PORCELAIN VASIFORM TABLE LAMP, H 27" OVERALL: \$75/125



1485
GILT METAL & PORCELAIN WALL MOUNTED LANTERN: \$150/300



1486
ITALIAN PAINTED GOLD METAL TWO-LIGHT SCONCE, H 18", W 14": \$75/150



1487
GLASS COLUMNAR TABLE LAMP, H 38": \$75/125



1488
JACOBEAN STYLE LEATHER OPEN ARMCHAIR, H 34": \$150/250



1489
FEDERAL STYLE MAHOGANY TABLE, C. 1900, H 28", W 18", D 14": \$150/250



1490
MEXICAN LEATHER SALON CHAIRS, TWO, & A DRUM, H 25"-37": \$150/250



1491
AMERICAN CHERRY BLANKET
CHEST, 19TH C., H 27", W 47", D
24": \$150/250



1492
AMERICAN GOLDEN OAK BED-
ROOM SUITE, EARLY 20TH C.,
FOUR PIECES: \$150/250



1493
AMERICAN OAK PARLOR
TABLE, LATE 19TH C., H 29", W
27": \$75/150



1494
AMERICAN OAK WALL CABI-
NET, H 30", W 25 5/8", D 11":
\$100/200



1495
BAKER FURNITURE CO.
MAHOGANY SIDE TABLE, H 18"
L 27" D 19": \$100/200



1496
FRENCH STYLE FRUITWOOD
END TABLE, H 29", W 11", D 9":
\$100/200



1497
QUEEN ANNE STYLE DINING
CHAIRS, SET OF SIX: \$100/200



1498
FRENCH STYLE GLASS & PATI-
NATED METAL TABLE, H 28"
DIA 15": \$30/50



1499
WROUGHT IRON GARDEN SET,
20TH CENTURY, FOUR PIECES:
\$100/200



1500
ITALIAN CREAM & GILT DEC-
ORATED MIRROR, 35" X 24":
\$75/125



1501
AMERICAN MAPLE BED, 19TH
C., H 62", W 36": \$50/75



1502
AMERICAN MAPLE SIDE
CHAIRS, C. 1850-70, FOUR:
\$150/250



1503
VICTORIAN MAHOGANY SIDE
CHAIR, C. 1870: \$30/50



1504
ENGLISH BURL WALNUT &
PARQUETRY LAP DESK, C. 1840,
H 6", W 16": \$50/75



1505
E. N. WELCH MFG. CO., THIR-
TY-HOUR WALL CLOCK, 19TH
C.: \$100/200



1506
SETH THOMAS MAHOGANY
BRACKET CLOCK, H 13", W 10
1/2": \$75/150



1507
BRASS COAL SCUTTLE &
FENDER, W 54": \$100/150



1508
J. BAUM SAFE & LOCK CO.
BLACK IRON SAFE, H 28", W 19
1/2", D 17": \$100/200



1509
MASIER-MADE METAL DISPENSER, EARLY 20TH C., H 22", W 20 1/2", D 14", CHICAGO: \$30/50



1514
VICTORIAN STYLE 14KT YELLOW GOLD, OPAL & SEED PEARL JEWELRY, SEVEN PIECES: \$200/400



1520
14KT YELLOW GOLD, ONYX & SEED PEARL RING: \$100/200



1524
14KT WHITE GOLD FILIGREE RING: \$100/200



1515
VINTAGE 14KT GOLD & GEMSTONE HAREM RING: \$250/500



1525
JUDITH LEIBER RHINOCEROS LINK BRACELET, L 7": \$75/150



1510
CARVED SHELL CAMEO & MOURNING BROOCHES, LATE 19TH C., THREE, L 1 3/4": \$150/250



1516
ANTIQUE YELLOW GOLD & DIAMOND RING: \$100/200



1521
14KT YELLOW GOLD & SMOKY TOPAZ RING: \$100/200



1526
COPPOLA E TOPPO BLUE BEAD COLLAR NECKLACE, L 15": \$300/500



1511
ANTIQUE YELLOW GOLD PINS, LATE 19TH-EARLY 20TH C., FIVE, W 1"-1 1/2": \$150/250



1517
14KT ROSE GOLD & DIAMOND HEART FORM CLUSTER RING: \$150/200



1522
14KT YELLOW GOLD & CITRINE RING: \$100/200



1527
COPPOLA E TOPPO PINK & GREEN BEAD COLLAR NECKLACE AND PAIR OF EARCLIPS: \$300/500



1512
CORAL CAMEO & PEARL PENDANTS (3) WITH NECKLACES, L 18"-28": \$100/200



1518
14KT YELLOW GOLD, OPAL & ROSE CUT DIAMOND CHILD'S RING, C. 1900: \$75/100



1523
14KT YELLOW & AMETHYST RING: \$100/200



1528
COPPOLA E TOPPO MULTI-STRAND BEAD NECKLACE & SINGLE EARCLIP, L 17": \$200/400



1513
BOHEMIAN GARNET RING & PAIR OF EARRINGS, EARLY 20TH C.: \$100/200



1519
STERLING FILIGREE & AMETHYST QUARTZ RING: \$100/125



1529

MAJORICA SIMULATED PEARL NECKLACES, TWO, L 19" & 24": \$200/400



1530

TRIFARI, CINER & OTHER COSTUME JEWELRY, & DAVID ANDERSEN ENAMEL, 15 PIECES: \$100/200



1531

14KT YELLOW GOLD FINE BRACELETS, SEVEN, L 7": \$200/300



1532

14KT WHITE GOLD CHAINS, TWO, L 15" - 20": \$150/300



1533

14KT YELLOW GOLD BRACELETS, THREE, L 6 3/4"-7": \$150/250



1534

14KT YELLOW GOLD HEART & OTHER PENDANTS (3) WITH NECKLACES, L 18"-29": \$100/200



1535

PEARL PENDANTS (3) WITH GOLD & STERLING NECKLACES, L 18": \$100/200



1536

14KT YELLOW GOLD & OTHER PINS, RINGS & PAIR OF EARRINGS, NINE PIECES: \$100/200



1537

14KT YELLOW GOLD & PERidot EARRINGS, TWO PAIRS, L 1/2" & 7/8": \$100/200



1538

14KT YELLOW GOLD NECKLACE WITH SEATED TIGER PENDANT, L 17": \$100/200



1539

STERLING BRACELETS, THREE: \$100/200



1540

MEXICAN PIERCED WIDE STERLING BRACELET: \$75/100



1541

14KT GOLD EARRINGS, PAIR: \$75/125



1542

ITALIAN STERLING LINK BRACELETS, TWO, L 7": \$75/125



1543

FRESHWATER PEARL TRIPLE-STRAND NECKLACE, L 36": \$75/125



1544

14KT YELLOW GOLD & PEARL EARRINGS, PAIR, L 7/8": \$75/100



1545

12KT GOLD FILLED DANGLE EARCLIPS & RING, L 3/4": \$50/75



1546

14KT YELLOW GOLD RINGS, THREE, INCLUDING VINTAGE: \$100/200

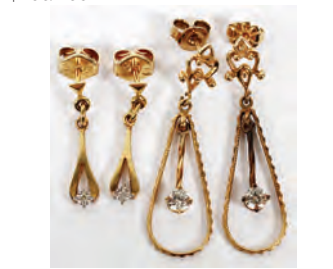

1547

14KT YELLOW GOLD EARRINGS, TWO PAIRS: \$100/200



1548

STERLING NECKLACE WITH PENDANT: \$50/75



1549

NAVAJO SILVER BROOCHES, TWO: \$50/75



1550

STERLING SILVER BROOCHES, FOUR, H 1 1/4"-2": \$50/100



1551

PEARL & DIAMOND EARRINGS, PAIR, L 5/8": \$50/150



1552

10KT YELLOW GOLD & AMETHYST RING & ANOTHER RING: \$75/125



1553

14KT YELLOW GOLD & WHITE GOLD RINGS, FOUR: \$150/250



1554

TRIFARI & OTHER COSTUME NECKLACES (12), GLASS BANGLE BRACELETS (29), & PAIR OF EARCLIPS: \$50/100

1555

GOLD PLATED & OTHER COSTUME NECKLACES AND PINS, APPROXIMATELY 30 PIECES: \$25/75



1556

GLASS & RESIN BEAD COSTUME NECKLACES (11) & A BRACELET, INCLUDING ART DECO: \$50/100



1557

10KT GOLD RING, SWAROVSKI EARRINGS, & VICTORIAN & COSTUME JEWELRY, 24 PIECES: \$75/150

1558

JAPANESE NEEDLEPOINT PICTURE, C. 1965, H 32", W 16" GEISHA IN GARDEN: \$25/75



1559

ORIENTAL WOOL CARPET, C. 1930, 10' 10" X 8' 9": \$100/200



1560

FRENCH AUBUSSON STYLE CARPET 10' 1" X 6' 8": \$100/200



1561

CHINESE CARVED WOOD ARMCHAIR & TABLE, H 20"-39", W 14"-23": \$100/300



1562

CHINESE PORCELAIN FIGURE OF A STANDING ELDER, H 19": \$100/150

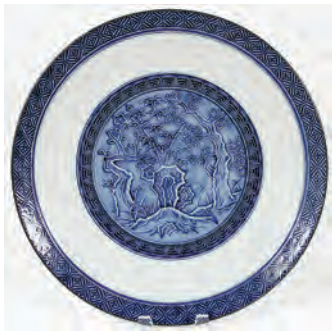

1563

JAPANESE PORCELAIN CHARGER, DIA 16": \$75/125



1564

CHINESE CELADON GLAZED VESSEL, H 2 1/2", DIA 3 3/4", LONGQUAN STYLE: \$50/75

1565

CHINESE PORCELAIN BOWLS, ELEVEN, DIA 4 1/2", INCLUDING ANTIQUE: \$30/50



1566

CHINESE CARVED QUARTZ & GLASS TREE, H 19 1/2", L 24": \$50/100



1567

CHINESE CARVED SERPENTINE FIGURE OF A HERON, H 6 3/4": \$75/100

1568

CHINA POTTERY ARTS CO., PORCELAIN CHARGER, DIA 16": \$30/50



1569

ORIENTAL OPIUM PIPE, L 23": \$75/150



1570

RUSSIAN HAND HAMMERED BRASS VASE, C. 1900, H 4 1/2", DIA 5": \$50/75

1571

INDIAN BRASS ANIMAL-FORM NAPKIN RINGS, NINE, H 1 1/2"-3 1/2": \$25/75

1572

ASIAN BRASS BOWL, H 5", DIA 12": \$25/50



1573

INDONESIAN ANTIQUE WOOD CARVINGS (3), H 18", 14", 12": \$100/150



1574

THAI MARTIAL ARTS BRONZE SCULPTURE, C. 1983, H 17", W 13": \$75/100

1575

CHINESE WROUGHT IRON STAND & BLACK POTTERY HAN STYLE ANTIQUE AMPHORA, H 13", 6 1/2", W 11", 7 1/2": \$50/100



1576

CHINESE CARVED HARDSTONE LETTER OPENER & SMALL COVERED BIRD FORM VASE: \$75/100



1577

CHINESE FAUX WOOD GROUP OF RUNNING HORSES, H 11 3/4", L 23": \$50/150

LOTS 1578-1612

AVAILABLE ONLINE

Sunday Auction



2001

ATTRIB. FRIEDRICH VON AMERLING, AUSTRIAN OIL ON CANVAS, MID 19TH C., 24" X 20", COUNTESS JULIA HUNYADY DE KETHELY: \$2,000/4,000



2003

EDWARD PORTIELJE [BELGIAN, 1861-1949], OIL ON CANVAS, H 20 1/2" W 25 1/2", "REGARDANT PAR LA FENETRE": \$15,000/25,000



2002

THEODOR KLEEHAAS [GERMAN, 1854-1929], OIL ON CANVAS, H 30" W 40", TAVERN SCENE: \$5,000/8,000



2004

CARL R. KRAFFT [AMERICAN, 1884-1938], OIL ON CANVAS, H 23" W 26", "AUTUMN SONG": \$3,000/5,000



2005

LUCIE HARTRATH [1868-1962], OIL ON CANVAS, H 16" W 19", THE HARVEST: \$7,000/10,000



2008

HUDSON MINDELL KITCHELL [1862-1944], OIL ON CANVAS, 1927, H 29" W 24", TWILIGHT WATERFALL: \$2,000/3,000



2006

FRANZ A. BISCHOFF [1864-1929] OIL ON CANVAS, H 13" W 16", ROCKY SHORE: \$6,000/10,000



2009

ROCKWELL KENT II, OIL ON CANVAS, H 40" W 30", PRACTICAL JOKE: \$1,500/2,500



2007

GEORGE ELMER BROWNE [1871-1946], OIL ON CANVAS, 1901, H 18" W 21", COTTAGES: \$4,000/6,000



2010

HAMILTON HAMILTON [1847-1928], OIL ON CANVAS, H 25" W 33", GIRL WITH MIRROR: \$2,000/4,000



2013

F. HOLLERER, OIL ON CANVAS, H 28 1/2" W 38 1/2", 'THE ROAD THROUGH THE WOODS': \$2,000/3,000



2011

EDWARD HORACE NICHOLSON [1901-1966], OIL ON BOARD, H 19" W 23", RIVER LANDSCAPE: \$1,000/2,000



2014

DUTCH 19TH.C. OIL ON CANVAS, H 18 " W 23", PASTORAL LANDSCAPE: \$1,000/2,000



2012

CHARLES ALLEN WINTER [AMERICAN, 1869-1942], OIL ON BOARD, H 9" W 11", LANDSCAPE: \$800/1,200



2015

18TH.C. OIL ON CANVAS, 24" X 20", PORTRAIT OF BRITISH NAVAL OFFICER: \$2,000/4,000



2016

OLD MASTER STYLE OIL ON CANVAS, C. 1890-1900, H 71" W 43", JOHN THE BAPTIST: \$3,000/5,000



2018

AUGUST GAY OIL ON BOARD, H 8", L 10", SUMMER RURAL LANDSCAPE: \$3,000/5,000



2019

FERN COPPEDGE OIL ON BOARD, H 9", L 11", COASTAL LANDSCAPE WITH SAILBOATS: \$5,000/8,000



2017

ATTRIB. TO CHARLES PHILIPS [1708-1747], OIL ON CANVAS, H 19 1/4" W 12 1/2", PORTRAIT OF A LADY: \$1,000/2,000



2020

HENRI DESFORGES [FRENCH], OIL ON CANVAS, 1919, H 12" W 17", LAKE SCENE: \$1,000/2,000



2021

ENGLISH OILS ON CANVAS, 19TH C., H 16" W 12", DUKE & DUCHESS OF BEDFORD: \$1,000/2,000



2027

ROBERTI [LATE 19TH] ITALIAN WATER-COLOR, 1882, H 10" W 7", CAVALIER: \$1,500/2,500



2022

EMILE EISMAN-SEMENOWSKY [1857-1911], OIL ON BOARD, 1889, H 12 1/4" W 9", PORTRAIT: \$1,500/2,500



2024

DANA BARTLETT OIL ON BOARD, H 12", L 18", SUMMER LANDSCAPE: \$1,000/1,500



2028

SAMUEL RAYNER WATERCOLOR, H 16", L 21.5" "READING THE LESSON": \$1,000/1,400



2025

MANNER OF DAVID TENIERS OIL ON WOOD PANEL H 9 1/2" L 13 3/4": \$1,400/1,700



2023

JOHN HELIKER OIL ON BOARD, H 24", L 18" KITCHEN SCENE: \$1,000/1,500



2026

VICTOR FRANCOIS TRADIEU [1870-1937], OIL ON PANEL, H 8" W 10", KNITTING: \$800/1,200



2029

SPENCER DOUGLASS CROCKWELL [1904-1968], WATERCOLOR, C. 1943, H 21", W 16": \$1,500/2,000



2030
ITALIAN SCHOOL OIL ON CANVAS, LATE 19TH C., H 26" W 20", MOUNTAIN LANDSCAPE: \$800/1,200



2033
J.J. DUBERT [FRENCH], OIL ON WOOD PANEL, 1878, H 7 1/4" W 9 1/2": \$700/1,000



2037
AUGUST HERMANN KNOOP [GERMAN, 1856-1919], OIL ON WOOD PANEL, 1895, H 11 1/2" W 9 1/2", INTERIOR SCENE: \$800/1,200



2031
JAMES CLARK (1858-1943), OIL ON CANVAS, 20" X 24", 'NETTLE': \$800/1,200



2034
SHELDON GILE, OIL ON CANVAS, H 16", L 20": \$800/1,200



2038
PAL FRIED, OIL ON CANVAS, 30" X 24", BALLERINAS: \$1,500/2,000



2032
ERNST KLEMM [AUSTRIAN, 19TH C.], OIL ON BOARD, H 12" W 8", STILL LIFE: \$800/1,200



2035
EUROPEAN OIL ON CANVAS, 19TH C., H 30", L 40": \$1,000/2,000



2036
ATTRIBUTED TO ROBERT S. DUNCANSON (AMERICAN, 1821-1872), OIL ON CANVAS, H 33", W 60", PARADISE & PERI THEME: \$10,000/15,000



2039
FRITZ SCHOLDER [1937-2005], ACRYLIC ON PAPER, 1992, H 30" W 22", "LILITH": \$3,000/5,000



2040
DIMITRI BERA [ROMANIAN, 1908-1975], OIL ON CANVAS, H 24" W 28 1/2", IN THE PARK: \$3,000/5,000



2041
JEAN DE BOTTON (FRENCH/AMERICAN 1898-1978), OIL ON CANVAS, H 20", W 16", "THE WHITE HORSE": \$700/1,200



2042
ADOLF ARTHUR DEHN (AMERICAN, 1895-1968), WATERCOLOR, 1947, SIGHT: H 20", W 27", WINTER FARM SCENE WITH HUNTERS: \$700/1,200



2043
FRANCOIS FAUCHER (CANADIAN, B. 1959), OIL ON CANVAS, 20" X 24", "EMOTION": \$800/1,200



2044
CHRISTIAN SFALCIN, OIL ON CANVAS, CITYSCAPE, H 48", W 60": \$1,000/1,500



2045
LUDWIG MUNINGER, OIL ON CANVAS 24" X 36" SCHWARZWALDHAUS: \$2,000/2,500



2046
SCOTT GREGORY ACRYLIC ON CANVAS, "FLOW", H 62", W 37": \$1,500/2,000



2047
BERT PHILLIPS OIL ON ARTIST BOARD, H 10.5", L 6.5" BA WHYEA - TAOS: \$2,000/4,000



2048
ANDRE GISSON (AMERICAN 1921-2003), OIL ON CANVAS, H 24", W 36", MISTY BEACH SCENE WITH FIGURES: \$1,000/2,000



2049
 XU BEIHONG (CHINESE, 1895-1953), INK DRAWING SCROLL, HORSE, 1943:
 \$300,000/500,000



2050
 CHEN CHI [CHINESE, 1912-2005], WATER-COLOR, 1989, H 20" W 21", FLORAL STILL LIFE: \$4,000/6,000



2051
 ITALIAN CARVED MARBLE & ALABASTER FLOOR LAMP, C. 1910, H 72", DIA 22":
 \$7,000/10,000



2052
CONSTANT ROUX [FRENCH, 1865-1929],
BRONZE BUST, H 18" W 17": \$2,000/4,000



2053
FERDINANDO VICHI [ITALIAN, 1875-1945],
CARVED MARBLE SCULPTURE, H 30 1/2" W
11" D 9": \$2,000/4,000



2054
ERIK KRAMER, BRONZE SEATED
LIONS, 20TH C., PAIR, H 48", W 24", D 31":
\$6,000/10,000



2055
ART DECO BRONZE & IVORY DANCER,
SIGNED, H 11 3/4": \$1,500/2,500



2056
HENRI PICARD 5-LIGHT DORE BRONZE
CANDELABRA, 19TH C., PAIR, H 19 3/4":
\$1,000/1,500



2057
MATHURIN MOREAU [FRENCH, 1822-1912]
BRONZE SCULPTURE: \$3,000/5,000



2058
HENRI LOUIS LEVASSEUR [1853-1934],
BRONZE SCULPTURE, H 34" AND PEDES-
TAL: \$2,000/4,000



2059
 ITALIAN BRASS & CUT CRYSTAL MAN-
 SION SIZE CHANDELIER, 20TH C., H 34",
 DIA 33": \$3,500/5,500



2062
 CUT CRYSTAL 25 LIGHT CHANDELIER,
 20TH C., H 70", DIA 40": \$3,000/5,000



2065
 ITALIAN CARVED MARBLE SACRISTY,
 19TH C., H 34", W 23 1/2": \$4,000/5,000



2060
 BRASS AND CRYSTAL FIFTEEN-LIGHT
 CHANDELIER H 40", DIA 36": \$2,000/2,500



2063
 GILT BRONZE & MARBLE RELIQUARY, H
 94", W 36": \$7,500/8,000



2066
 BROWNE & BUCKWELL GILT WOOD
 HARP & STOOL, C. 1873-78, H 67", W 38":
 \$3,000/4,000



2061
 COBALT AND CLEAR CRYSTAL CHANDE-
 LIER H 26", DIA 23": \$3,000/3,750



2064
 CARVED MARBLE CENTER TABLE, H 29",
 DIA 53": \$7,500/8,000



2067
 FRENCH LOUIS XVI STYLE GILT WOOD
 & AUBUSSON SETTEE, H 38", L 62":
 \$2,000/3,000



2068
LOUIS XV STYLE PARCEL GILT & PAINT-
ED BENCH, H 26" L 40": \$1,200/1,600



2072
FRENCH ROCOCO STYLE GILT WOOD
CONSOLE W/ MIRROR, H 92" L 65" D 25":
\$1,500/2,500



2074
VENETIAN MICROMOSAIC EASEL BACK
DRESSER MIRROR, H 16" W 12 1/2":
\$2,000/2,500



2069
HENREDON FRENCH PROVINCIAL STYLE
MAHOGANY BEDROOM SET, 6 PIECES:
\$1,000/1,500



2073
LOUIS XVI STYLE GILT WOOD CONSOLE
TABLE & MIRROR, H 33" L 56": \$1,500/2,500



2075
ITALIAN MICRO-MOSAIC, EASEL BACK
PICTURE FRAME, H 7 1/4", W 5": \$500/800



2070
ANTIQUE COUNTRY FRENCH ARMOIRE, H
94" W 56" D 24": \$1,000/2,000



2071
LOUIS XV STYLE BRONZE ORMOLU & MAHOGANY DINING SET, 11 PCS: \$5,000/7,000



2076
ITALIAN MICRO MOSAIC MANDOLIN
FORM BOUDOIR CLOCK, L 8": \$300/500



2077
1.42CT NATURAL RUBY & DIAMOND RING,
GIA, SIZE 6: \$8,500/11,000



2081
3.45CT ENHANCED RED DIAMOND LADY'S
RING, SIZE 6.25: \$14,000/18,000



2085
PINK SAPPHIRE & 14KT GOLD PENDANT
NECKLACE, L 17 3/8": \$450/600



2078
1.07CT DIAMOND & 14KT GOLD CIRCLE
PENDANT, DIA 7/8": \$1,600/2,600



2082
0.30CT DIAMOND LADY'S DECO RING,
SIZE 5.75: \$2,000/2,600



2086
LADY'S 14KT YELLOW GOLD BRACELET,
L 6": \$700/1,000



2079
GENTLEMAN'S 2.40CT DIAMOND & 14KT
GOLD BRACELET: \$7,000/8,000



2083
ITALIAN 14KT GOLD LADY'S NECKLACE,
L 20": \$300/400



2087
5.00CT NATURAL RUBY & DIAMOND TEN-
NIS BRACELET, L 7": \$2,500/3,500



2080
2.42CT NATURAL RUBY & DIAMOND
LADY'S CLIP EARRINGS, PAIR, L 3/4":
\$3,600/5,000



2084
1.02CT DIAMOND & 14KT GOLD LADY'S
PENDANT NECKLACE, L 17": \$2,200/3,200



2088
EMERALD, SAPPHIRE & DIAMOND LADY'S
RING, SIZE 4.5: \$500/1,000



2089
2.39CT RED ORANGE SAPPHIRE & DIAMOND LADY'S RING, GIA, SIZE 6: \$2,200/3,200



2090
GREEN TOURMALINE & DIAMOND 18KT GOLD RING, SIZE 4.25-4.5: \$500/1,000



2091
12.50CT SPESSARTITE GARNET & DIAMOND RING, SIZE 6: \$3,000/3,600



2092
14KT GOLD & DIAMOND LADY'S RING, SIZE 6: \$500/800



2093
4.10CT RUBY & 0.50CT DIAMOND HOOP EARRINGS, PAIR, L 1 1/8": \$2,000/2,800



2094
13.67CT GREEN TOURMALINE & DIAMOND PENDANT, GIA, W 3/4" L 1": \$3,200/5,000



2095
TANZANITE & DIAMOND LADY'S RING, SIZE 7: \$300/500



2096
14KT GOLD EMERALD & DIAMOND LADY'S RING, SIZE 3: \$300/400



2097
0.90CT DIAMOND & 14KT WHITE GOLD BANGLE BRACELET: \$2,500/3,000



2098
0.96CT DIAMOND & 14KT GOLD STACKABLE BANGLES, 3 PCS: \$3,000/3,600



2099
14KT GOLD DIAMOND & RUBY BANGLE BRACELETS, 3 PCS: \$3,600/5,000



2100
WILLIAM DUNLAP (AMERICAN 1766-1839), OIL ON CANVAS, H 25", W 19": \$1,000/1,500



2101
ROBERT HOPKIN, OIL ON CANVAS, 1905 H 24", L 18", SEASCAPE: \$2,000/4,000



2102
CHARLES WALTENSPPERGER OIL ON CANVAS 24" X 20" ARRANGING FLOWERS: \$3,000/5,000



2103
CORNELIUS ZWAAN (DUTCH 1882-64), OIL ON CANVAS, H 24", W 29", DUTCH INTERIOR: \$1,500/2,000



2107
JOHN REINHARD WEGUELIN, JR., (BRITISH 1840-1927), OIL ON CANVAS, H 24", W 20", "PSYCHE": \$8,000/10,000



2111
WILLIAM GILL (BRITISH FL. 1826-1869), OIL ON WOOD PANEL, 1864, H 13", W 9", "SWINGING THE DAY AWAY": \$500/700



2104
BERGEN, DUTCH OIL ON CANVAS, 24" X 30" MOTHER & CHILDREN: \$400/600



2108
L.M. WEBB, BRITISH OIL ON CANVAS, 1905, H 11 3/4", W 18 1/4": \$500/600



2112
ENGLISH OIL ON CANVAS, 19TH C., H 28", W 23": \$400/800



2105
LEON A. MAKIELSKI (USA 1885-74), OIL ON CANVAS, H 20", L 24", ASTERS: \$1,000/1,400



2109
THOMAS C. BLAKE (AMERICAN, B. 1890), OIL ON CANVAS, H 28", W 38", MOUNTAIN LAKE: \$500/1,000



2113
STYLE OF J.L. KRIMMEL (AMERICAN, 1785-1821), OIL ON CANVAS, C. 1800-1850, H 28", W 22": \$300/500



2106
RAIMUND VON WICHERA, OIL ON CANVAS, 19TH C., H 29", W 42", "GUINEVERE & THE COURT AT CAMELOT": \$8,000/10,000



2110
AMERICAN SCHOOL OIL ON CANVAS, 1886, H 9" W 16", EAGLE'S NEST: \$500/700



2114
JAMES COLLINSON (1825-1881), OIL ON CANVAS, C. 1860, H 24", W 20", "THE SISTERS": \$3,000/5,000



2117
ATTRIBUTED TO LOUIS-ALEXIS LETOURNEAU (FRENCH, 1850-1909), OIL ON CANVAS C. 1879, H 22", W 18", "FIGURE STUDY" (GIRL WRITING): \$400/700



2120
HENDRIK HUNSCH, OIL ON CANVAS, H 9 1/2" W 7 1/4", TOWN SCENE: \$300/500



2115
ATTRIBUTED TO WILLIAM SALTER, RBA (1804-1875), OIL ON CANVAS, C. 1850, H 45", W 36", "PORTRAIT OF ELEANOR & MARY ANN RICHARDS": \$2,500/3,000



2118
ERNEST GUSTAVE GIRADOT, RBA (BRITISH FL. 1860-1893), OIL ON CANVAS, 1860, H 20", W 15", "THE ADORING MOTHER": \$750/1,000



2121
JULIUS SCHRAG [GERMAN, 1864-1948], OIL ON BOARD, C. 1920, H 10" W 14", MOTHER & CHILD: \$400/600



2116
ATTRIBUTED TO HENRI DE BEUL (1845-1900), OIL ON CANVAS, H 32", W 52", NORMANDY LANDSCAPE WITH COWS & MAN: \$1,500/3,000

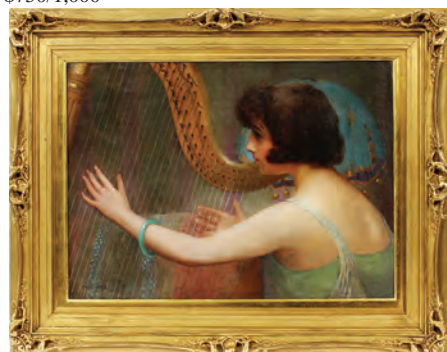

2119
CARL NYS (BELGIAN B. 1858), OIL ON CANVAS, C. 1910, H 21", W 29", "THE HARP PLAYER": \$1,500/2,000



2122
VICTORIAN OIL ON MASONITE, MID 19TH C., 21 3/4" X 18", LADIES IN A GARDEN: \$400/600



2123
HUS DINSPIER, OIL ON BOARD, 24" X 20",
FLORAL STILL LIFE: \$300/500



2124
S. ZOFRIER [20TH C.], OIL ON CANVAS, H
18" W 18", CITYSCAPE: \$400/600



2125
EDNA WOLFF MASCHGAN [AMERICAN,
1907-2001], OIL ON CANVAS, 20TH C., H 29
1/4" W 36", FLORAL STILL LIFE: \$400/600



2126
JUDAIC OIL ON BEVELLED WOOD PANEL,
MODERN, 12" X 16", RABBI STUDYING BY
CANDLELIGHT: \$400/600



2127
W. J. CRAMPTON (1855-1935), OIL ON
PANEL, 16" X 22 1/2", 'ON THE CONWAY',
N.W.: \$500/700



2128
EUROPEAN OIL ON CANVAS, 19TH C., 18" X
15": \$500/800



2129
GEORGE BUNN [FL. 1885-1898], OIL ON
CANVAS, 1896, H 32" W 23", SAILING
REGATTA: \$400/600



2130
FRANCESCO DI COCCO [1900-1989] OIL
ON CANVAS BOARD, 1953, H 24" W 18",
'ABSTRACTION': \$400/700



2131
MALCOLM HUMPHREYS [1892-1963], OIL
ON CANVAS, H 29" W 26", WINTER LAND-
SCAPE: \$600/1,000



2132
SOPHIE, OIL ON CANVAS, H 30", L 24" FLO-
RAL STILL LIFE: \$800/1,200



2133
HAL LOTTERMAN [AMERICAN, B. 1920]
OIL ON BOARD, H 30" W 24", "THE MOON
IS RED": \$300/500



2136
ILLEGIBLY SIGNED, OIL ON BOARD, 20TH
C., H 12" W 9", FEMALE NUDE: \$500/700



2140
ANTIQUE OIL ON CANVAS, H 21" W 26",
RIVER BRIDGE: \$500/800



2134
G. HILL, OIL ON CANVAS, H 22" W 16", SEA
CAPTAIN: \$300/500



2137
ILLEGIBLY SIGNED, OIL ON BOARD, 20TH
C., H 9" W 12", FEMALE NUDE: \$500/700

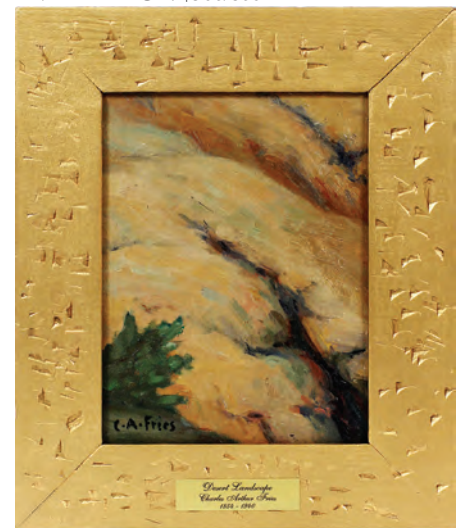

2141
CHARLES FRIES OIL ON BOARD, H 9", L 7",
DESERT SCENE: \$500/1,000



2135
F.L. KUDNER, AMERICAN OIL ON CANVAS,
1894, H 26", W 35", "THE BATTLE OF GET-
TYSBURG": \$500/800



2138
ILLEGIBLY SIGNED, OIL ON MASONITE, H
23" W 29", AUTUMN SHORE: \$300/500

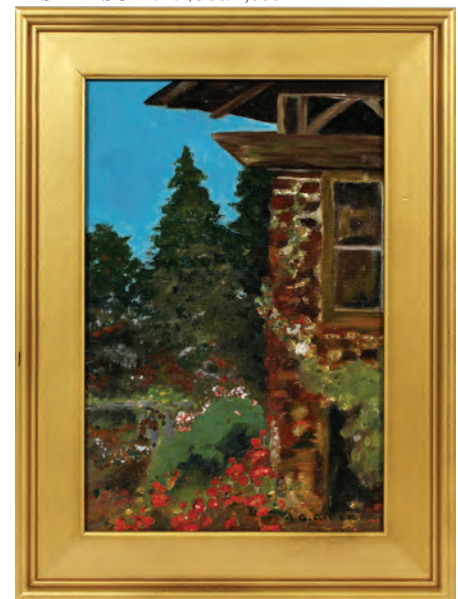

2142
ARTHUR GROVER RIDER OIL ON BOARD,
H 12", L 8", LANDSCAPE: \$300/600



2139
PRIMITIVE STYLE OIL ON CANVAS, H 27"
W 50", FOX HUNT: \$300/500



2143
OLD MASTER STYLE ITALIAN OIL ON CANVAS, H 29", L 38", RUINS: \$750/1,125



2144
OLD MASTER STYLE ITALIAN OIL ON CANVAS, H 29", L 38", RUINS: \$750/1,125



2145
JOSEPH THORS (C. 1843-1898), OIL ON CANVAS, C. 1865, 17" X 14 1/4", 'ZWIELICHT': \$600/800



2146
OIL PAINTING ON CANVAS, 20TH C., H 35", W 47" COURTING SCENE: \$500/1,000



2147
HAND PAINTED ICON, RESURRECTION OF CHRIST, 19TH C., H 13", L 9": \$400/600



2148
ENGLISH OIL ON CANVAS, 32" X 24", PORTRAIT OF ROBERT PEEL: \$500/700



2149
MYRON BARLOW (AMERICAN 1873-1937), OIL ON CANVAS, H 21", L 15", PORTRAIT OF A MAN: \$400/650



2150
HEINIE HARTWIG, OIL ON MASONITE, H 12", L 25", INDIAN ENCAMPMENT: \$500/800



2151
ROSS STEFAN, OIL ON CANVAS, H 10", W 8 1/2" NAVAJO GIRL: \$300/500



2152
MARK ST. JOHN, OIL ON CANVAS, STREET SCENE 47" X 59": \$500/800



2153
MAREK BOJARSKI (20TH C.), OIL ON CANVAS, 1957, 30" X 36", SEASCAPE: \$300/400



2154
ISAAC MAIMON (ISRAEL, B. 1951), ACRYLIC ON CANVAS, H 24", W 36": \$600/800



2155
WILLIAM J. GIRARD (1940-2011), OIL ON CANVAS LAID ON PLYWOOD, H 23", W 24", MISTY COASTLINE SCENE WITH NUDE FIGURES: \$400/500



2156
JOSEP VAYREDA CANADELL, OIL ON CANVAS, H 20", L 41", "NOTRE DAME": \$350/500



2157
LOWELL BLAIR NESBITT (AMERICAN 1933-1993), OIL ON CANVAS, 1967, H 60", W 60" "MONT. FALLS": \$1,700/2,000



2158
CARVED MARBLE & ALABASTER BUST OF MAIDEN, H 20" W 11 1/4": \$500/1,000



2159
ADOLFO CIPRIANI, [ITALIAN] CARVED ALABASTER BUST OF GIRL, C. 1900, H 23" W 12": \$500/600



2160
ENRICO BRUNELLESCHI [ITALIAN, 20TH C.], CARVED ALABASTER SCULPTURE, H 13" W 5 3/4", CHILD AT PLAY: \$300/450



2161
DUCHOISELLE, FRENCH BRONZE SCULPTURE, C. 1866, H 12 1/2" W 18", ALLEGORY OF FISHING: \$3,500/5,000



2162
AFTER PIERRE-AUGUSTE RENOIR
BRONZE SCULPTURE, H 10.5" L 9", "LA LAVEUSE": \$400/500



2163
AFTER AUGUSTE RODIN, BRONZE
BUST, H 12 1/2", "GUSTAV
MAHLER": \$600/900



2165
GUSTAVE VAN VAERENBERGH,
CARVED MARBLE & ALABASTER
BUST OF LADY, H 17" W 10": \$400/600



2168
MODERN BRONZE CRANE SCULPTURES, PAIR, H 28 1/4"
W 14": \$1,000/1,500



2164
SPANISH POLYCHROMED CARVED
WOOD SCULPTURE OF THE
CROWNED VIRGIN MARY, 17/18TH
C., H 48", W 15", D CA. 10": \$400/600



2166
JIM DAVIDSON [AMERICAN, B.
1962], BRONZE SCULPTURE, H 38"
DIA 18": \$1,000/1,500



2167
MODERN STEEL SCULPTURE OF
HORSE, H 64" L 76": \$500/1,000



2169
BRUCE NIEMI [AMERICAN,
20TH C.], BRUSHED STEEL
SCULPTURE, 1999, H 66" L
16" D 12": \$300/500



2170
JIM HENEVELD [20TH/21ST
C.], PATINATED STEEL
SCULPTURE, H 75", NAÏVE
GIRAFFE: \$400/600



2171
LARRY RIVERS (AMERICAN 1923-2002),
LITHOGRAPH, 25" X 33": \$600/800



2175
W. C. MUSICK, WATERCOLOR, ARIZONA
ADOBE, H 10", W 13": \$200/400



2179
14KT GOLD SEIKO GENTLEMAN'S
WATCH, L 8": \$1,200/1,800



2172
FERNAND LEGER [FRENCH, 1881-1955],
SILK SCARF, #9/250, H 31" W 31": \$500/800



2176
H. ROUNTREE, BRITISH WATERCOLOR, C.
1900, H 13 1/4", W 9 1/4" SIGHT, DOG, CAT &
DUCK: \$300/400



2180
BLUE TOPAZ & DIAMOND 14KT GOLD
LADY'S BROOCH, W 1 1/2": \$300/500



2173
PABLO PICASSO, LINOLEUM CUT, C.
1959, H 20", W 25", "FEMME COUCHEE
ET HOMME AU GRAND CHAPEAU":
\$11,000/15,000



2177
19.46CT SYNTHETIC PURPLE SAPPHIRE
FLOWER BROOCH, DIA 1 1/2": \$800/1,000



2181
LADY'S 14KT YELLOW GOLD & 4.50 CT.
AMETHYST RING: \$300/400



2174
ROBERT KNUDSON, WATERCOLOR, 9" X
12", "WAITING FOR THE SING": \$200/400



2178
18KT YELLOW GOLD DIAMOND AND OPAL
BROOCH, TW.11 GR H 1 1/4" W 1 5/8":
\$400/500



2182
14KT GOLD & DIAMOND HEART SLIDER
PENDANT, W 1": \$125/175



2183
8.25MM NATURAL AKOYA PEARL EAR-
RINGS, PAIR: \$250/400



2184
AMERICAN EMPIRE MAHOGANY FLIP TOP TABLES, PAIR, H 30" W 17" L 36": \$800/1,200



2189
ENGLISH REGENCY BOULE SETTEE - MAHOGANY WITH BRASS STRING INLAY, C. 1820, H 41", W 84": \$1,000/1,500



2190
ANTIQUE CARVED WOOD & POLY-CHROME CAROUSEL HORSE, H 60", L 58": \$2,750/3,000



2185
CHIPPENDALE YEW WOOD HIGHBOY, C. 1780, H 72", W 42", D 20": \$3,000/3,500



2187
FRENCH LOUIS XVI ROSEWOOD INLAID VITRINE CABINET, H 94", W 48": \$7,000/9,000



2191
SAROUK ORIENTAL RUG, MID 20TH C., 6' 3" X 4' 5": \$300/500



2186
FRENCH LOUIS XVI STYLE HALL STAND, 19TH C., H 84", W 46", D 16": \$3,000/3,500



2188
LOUIS XV STYLE GILT CARVED WOOD CONSOLE L 35" D 48": \$400/600



2192
HERIZ INFLUENCED HAND WOVEN WOOL RUG, W 3' 8" L 6' 6": \$300/500



2193

PERSIAN QUM SILK SIGNED PICTURE RUG, W 4' 6", L 6' 7":
\$6,000/7,000



2196

PERSIAN QUM SILK SIGNED RUG, W 3' 2", L 4' 11": \$2,500/3,500



2194

INDO HERIZ HAND MADE WOOL CARPET, W 13' 10", L 24' 2":
\$3,000/4,500



2195

FERRAGHAN SAROUK RUG, 13' 4" X 10' 8": \$1,500/2,500



2197

PERSIAN QUM SILK SIGNED RUG, W 3' 2", L 4' 11": \$2,500/3,500



2198
PERSIAN ISFAHAN WOOL & SILK RUG, 6'
6" X 4' 0": \$800/1,200



2201
IRANIAN HAND WOVEN WOOL RUG, W 4'
2" L 6' 5": \$300/500



2205
OUSHAK ORIENTAL RUG, W 8', L 9' 9":
\$600/900



2199
IRANIAN HAND WOVEN WOOL RUG, W 3'
2" L 4' 8": \$150/250



2202
PERSIAN WOOL RUG, 20TH C., W 8' L 11':
\$600/800



2206
BALUCH HAND WOVEN WOOL RUG, W 3'
8" L 6' 7": \$200/400



2203
SHIRAZ RUG, 6' 2" X 5' 1": \$300/400



2200
PAKISTANI HAND WOVEN WOOL RUG, W
3' L 5': \$300/400



2204
TABRIZ PRAYER RUG, 7' 0" X 4' 7": \$500/600



2207
INITIALED T.C., BRITISH WATERCOLOR &
GOUACHE, 1832, H 8", W 6 1/2", PORTRAIT
OF A YOUNG SEATED MAN: \$200/350



2208
CHARLES DUVAL, OIL ON CANVAS, 1892,
H 13.5", L 23", WINTER IN LUXEMBURG:
\$300/600



2209
EUROPEAN OILS ON BOARD,
C. LATE 19TH C., H 19", W 10",
WATER SCENES WITH SMALL
ISLANDS: \$225/300



2213
OIL ON CANVAS, 19TH C., H 23",
L 18", COWS AT A STREAM:
\$200/400



2217
ALFRED JOSEPH WOOLMER
(BRITISH, 1805-18192), OIL ON
CANVAS, C. 1883, H 13", W 10",
"GIRL ON BALCONY": \$150/300



2221
ILLEGIBLY SIGNED, OIL ON
BOARD, H 11" W 8", SPANISH
DANCER: \$200/400



2210
OIL ON CANVAS, 19TH C., H 20",
L 17", MAN WITH VIOLIN AND
HAT: \$300/500



2214
OIL ON CANVAS, 19TH C., H
24", L 20", PERPLEXED BOY:
\$250/500



2218
AFTER THE CUSCO SCHOOL,
PERU, OILS ON CANVAS, C.
1950, 3, H 16", 23", W 11", 16":
\$150/300



2222
VICTOR TCHETCHET [1891-
1974], OIL ON CANVAS, 1967, H
15" W 19", SUNSET: \$200/400



2211
OIL ON CANVAS, H 19", L 13",
LITTLE STREET SWEEPER:
\$300/500



2215
OIL ON ACADEMY BOARD,
LATE 19TH C., H 18", L 14" BOY
WITH CATS: \$200/400



2219
ATT. WM. CLARKSON STAN-
FIELD R. A. 1793 - 67 OIL ON
BOARD, H 14" W 19", LAND-
SCAPE: \$125/150



2223
HAROLD PUTNAM BROWNE
[1894-1931], OIL ON CANVAS,
H 28" W 23", VENEZUELA:
\$200/400



2212
OIL ON MASONITE, CIRCA 1900,
H 13.75", L 21.75", RIVER LAND-
SCAPE: \$200/400



2216
OIL ON CANVAS, 19TH C., H
12", L 10", SEATED WOMAN:
\$200/400



2220
G. LINDENMAYER [GERMAN],
OIL ON BOARD, 1948, H 20" W 25
1/2", "PRIEN": \$200/400



2224
WATERCOLOR & INK ON
PAPER, 1968, H 9" W 12",
COASTAL VILLAGE: \$200/400



2225
BARTHOLOMAUS WAPPMANNSBERGER [1894-1984], OIL ON CANVAS, LAKE ISLAND: \$200/400



2226
HERBERT WEINTRAUB ACRYLIC ON BOARD, EASTERN TRADER SHIP H 11" W 24": \$200/300



2227
LELAND BEAMAN (20TH C.), OIL ON CANVAS, 24" X 36", SHORELINE: \$250/400



2228
GEORGE VIHOS [AMERICAN, B. 1937], OIL ON CANVAS, H 27" W 34", ABSTRACT: \$200/300



2229
GEORGE VIHOS [AMERICAN, B. 1937], OIL ON CANVAS, H 23 1/4" W 36", MOSQUE: \$200/300



2230
SCOTT GREGORY, ACRYLIC ON PAPER, ABSTRACT, H 30", W 23": \$200/300



2231
SCOTT GREGORY, ACRYLIC ON PAPER, ABSTRACT, H 23", W 50": \$200/300



2232
RICHARD JERZY WATER-COLOR, 1976, H 28", L 22.75", "DEAD LEAF AND THISTLE": \$1,200/1,600



2233
RICHARD JERZY (AMERICAN, 1944-2001), WATERCOLOR, H 12", W 9 1/2": \$100/150



2234
RICHARD JERZY (AMERICAN, 1944-2001), WATERCOLOR, 1965, H 13", W 8": \$100/150



2235
LEONETTO CAPPIELLO (FRENCH 1875-1942), COLOR LITHOGRAPHIC POSTER, H 59", W 42", "JE NE FUME QUE LE NIL": \$1,500/2,000



2236
MARY CASSATT (AMERICAN, 1844-1926), DRYPOINT, H 9", W 6", "SARA SMILING": \$200/400



2237
BERTHE MORISOT (AMERICAN 1841-1895), DRYPOINT, POSTHUMOUS PRINTING, H 7 1/4", W 5 3/8", "THE DRAWING LESSON": \$200/300



2238
AFTER GEORGES BRAQUE, ETCHING, EROS AND EURYBIA, 14" X 11: \$200/300



2239
GEORGES BRAQUE, "FORM" FROM LE SOLITAIRE, COLOR LITHOGRAPH, 5 1/2" X 7 3/4" PAPER SIZE: \$100/300



2240
GEORGES BRAQUE LITHOGRAPH, H 15", L 21", L'OISEAU ET SON NID: \$50/75

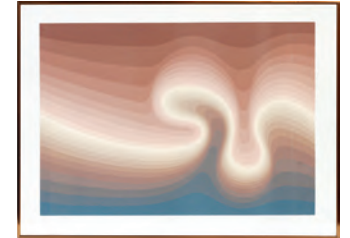

2241
ROY B. AHLGREN [AMERICAN, 1927-2011], SERIGRAPH, 1981, H 17 3/4" W 25 1/2", "UNIFICATION": \$200/400



2242
WATERCOLOR, H 29", W 35", FEMALE FACE: \$200/300



2243
BRUCE BAIRNSFATHER (BRITISH 1888-1959), BRONZE MASCOT, H 4": \$200/300



2244
BRONZE CARICATURE FIGURES, 19TH C., PAIR, H 4 3/4": \$600/900



2248
ANTIQUE CRYSTAL WINE DECANTER, H 12 1/2": \$100/200



2252
CHINESE LARGE ENAMELLED PORCELAIN STRAIGHT NECK VASE, H 22", DIA 11": \$350/450



2256
CHINESE STUDIO POTTERY VASE, H 11" W 6": \$200/400



2245
BRONZE SCULPTURE, H 6", W 5 1/2", NAPOLEON ON HORSE-BACK: \$150/250



2249
CHINESE CARVED AMETHYST LEAF ON ORIGINAL CARVED WOOD BASE, W 3 3/4", L 4 3/4": \$150/200



2253
CHINESE PORCELAIN PHOENIX BIRDS, PAIR, H 14" W 6": \$150/250



2257
CHINESE BLANC DE CHINE BUST OF A FEMALE DIGNITARY, H 9": \$400/600



2250
MONUMENTAL BLUE GLAZED POTTERY VASE, H 37" DIA 15": \$500/800



2254
CHINESE SANG DE BOEUF GLAZED VESSEL, H 14" DIA 5": \$300/500



2258
JAPANESE BASKETWORK TOBACCO POUCH & CASE, 2 PIECES, L 5" & 9 1/2": \$300/400



2246
AUSTRIAN BRONZE DOG HAND-HELD DOCUMENT-SEAL 1 H 8.6MM: \$100/200



2251
ORIENTAL SANG DE BOEUF GLAZED POTTERY VASE, H 16", SIGNED: \$300/500



2255
CHINESE BLACK GLAZED POTTERY VASE, H 12", DIA 8": \$300/500

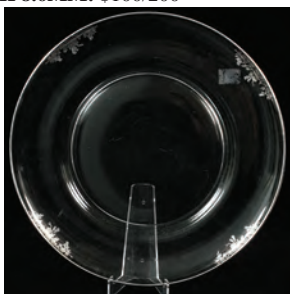

2247
STERLING OVERLAY GLASS PLATTER, DIA 18": \$100/300



2259
JAPANESE CLOISONNE VASES, PAIR, H 7 1/4": \$500/700



2260
JAPANESE SATSUMA EARTH-
ENWARE LANTERN, H 15" W
11": \$1,000/2,000



2261
JAPANESE STUDIO POTTERY
TRAY, W 11" L 20": \$200/400



2262
JAPANESE, LACQUER AND
PEWTER LINED TEA BOX, H 10
1/2", W 8", L 13": \$75/150



2263
MAJOLICA POTTERY SHELL
SHAPE DISH, H 2 1/2" W 9 3/4" L
8": \$600/900



2264
EUROPEAN GILT & BLACK
PATINATED BRONZE COV-
ERED SWIRL FORM VASES,
PAIR, H 21", DIA 9": \$2,000/2,500



2265
CAPO DI MONTE PORCELAIN
PLATEAU WITH CARRIAGE,
19TH C., L 34": \$600/1,000



2266
WELLER 'ZONA' POTTERY
JARDINIÈRE & PEDESTAL SET,
H 31" DIA 13": \$600/900



2267
HERB BABCOCK ART GLASS
SCULPTURE, 20TH C., H 29" DIA
18", FOR CRANBROOK: \$300/500



2268
MULTI-COLORED BROWN
ART GLASS VASE, H 5", DIA 6":
\$150/300



2269
MARY ANGUS, VERMONT,
1978 CONTEMPORARY GLASS
PAPERWEIGHT VASE, H 4 1/2",
DIA 5 1/2": \$150/300



2270
BRONZE AND CRYSTAL
THREE-LIGHT CHANDELIER, H
32", DIA 18": \$300/500



2271
BRASS AND CRYSTAL NINE-
LIGHT CHANDELIER, H 26",
DIA 24": \$200/400



2272
5-LIGHT CARVED WOOD TOR-
CHIERE, H 64" DIA 18": \$100/200



2273
EMPIRE STYLE GILT METAL
SCONCES, PAIR, H 17": \$300/500



2274
FRENCH ART NOUVEAU PATI-
NATED SPELTER LAMP, H 12
1/2": \$100/200



2275
FRENCH GILT GESSO OVER
WOOD WALL MIRROR, 19TH C.,
H 48", W 25": \$300/500



2276
VENETIAN ETCHED GLASS
MIRROR, 51" X 31": \$600/1,000



2277
BURL WALNUT & BEVELED
GLASS MIRROR, 33" X 29":
\$75/100



2278
CHINESE BLACK LACQUER
AND MOTHER-OF-PEARL
CABINET, H 72", L 39", D 20":
\$300/500



2279
HENREDON MAHOGANY
INLAID WALNUT DINING
TABLE WITH 6 CHAIRS, L 134"
TABLE EXTENDED: \$700/900



2280
MAHOGANY BEDROOM SET,
FIVE PIECES: \$375/600



2281
FRENCH STYLE MAHOGANY
SOFA, L 85": \$300/400



2282
FRENCH STYLE BERGERES,
PAIR: \$400/500



2283
FRENCH STYLE WALNUT DINING
SET, AFTER 1950, ELEVEN
PIECES: \$700/900



2284
FRENCH STYLE BRONZE AND-
IRONS, H 21": \$225/375



2285
FRENCH WALNUT AND TAP-
ESTRY FIRE SCREEN, H 39", L
31.5": \$225/375



2286
ENGLISH MAHOGANY PEDES-
TAL DESK, C. 1830-40, H 30", W
48", D 25": \$600/900



2287
WALNUT WINDSOR ARM-
CHAIRS, FIVE: \$400/500



2288
ENGLISH WALNUT HANGING
CORNER CUPBOARD, C. 1720, H
40", W 23", D 16": \$300/400



2289
CHIPPENDALE STYLE MAHOG-
ANY DESK H 31' W 36' L 36':
\$300/500



2290
CHIPPENDALE STYLE MAHOG-
ANY & FIGURED MAHOGANY
DROP SLANT FRONT DESK,
19TH C., H 40", W 36", D 19":
\$400/500

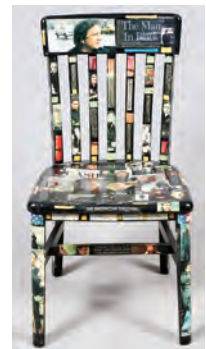

2291
DENNIS GAMBLE, JOHNNY
CASH, DECOUPAGE SIDE
CHAIR, H 33", W 18", D 17":
\$300/500



2292
MIRRORED, 6 PANEL GLASS
NEW YORK CITY SKYLINE, H
54", L 96": \$400/600

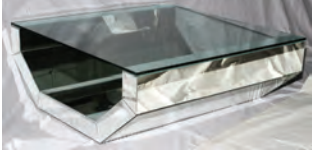

2293
MODERN MIRRORED GLASS
TOP COFFEE TABLE, H 16" L
42": \$300/500



2294
CHINESE SILK ON SILK
EMBROIDERY 22" X 4": \$100/300



2295
WOVEN WOOL CARPET, W 4'
9" L 6' 8": \$150/250



2296
LILIHAN HAND WOVEN WOOL
RUG, W 3' 7" L 4' 8": \$150/250



2297
PERSIAN HAMADAN QUAL-
ITY WOOL RUG, 6' 7" X 3' 7":
\$100/150



2298
CHINESE PEKING DESIGN
WOOL RUG, W 5' 6" L 8' 6":
\$300/400



2299
CHINESE WOOL RUNNER
- REDUCED, L 11' 2" X 3' 9":
\$100/300



2300
CHINESE SCULPTED WOOL
CARPET, W 9', L 14': \$600/800



2301
BOKHARA HAND WOVEN
WOOL PRAYER RUG, W 2' 5" L
3' 10": \$50/100



2302
SOUTHWEST AMERICAN
NAVAJO WOOL RUGS, 3'0" X
1'7", 4'5" X 6'1": \$50/100



2303
14KT WHITE GOLD EARRINGS,
5 PAIRS: \$150/250



2304
14KT YELLOW GOLD & AME-
THYST RING: \$150/300



2305
STRELLMAN 14KT YELLOW
GOLD & AMETHYST PENDANT
AND PAIR OF EARRINGS, L 1":
\$150/250



2306
14KT WHITE GOLD PERIDOT
FLOWER CLUSTER RING, SIZE
6: \$200/300



2307
ITALIAN 14KT YELLOW GOLD
CHAIN, L 36": \$150/250



2308
14KT YELLOW GOLD CROWN
FORM BAND: \$100/150



2309
14KT YELLOW GOLD LINK
NECKLACE & CRYSTAL PEN-
DANT, L 16": \$100/200



2310
14KT YELLOW GOLD, AME-
THYST AND PERIDOT RING:
\$150/300



2311
14KT YELLOW GOLD CROSSES,
NINE, L 3/4"-1 3/4": \$200/400



2312
14KT YELLOW GOLD EAGLE
TIE TACK, W 1": \$100/200



2313
14KT GOLD & AMETHYST
LADY'S ENHANCER, L 1":
\$250/400



2314
14KT GOLD LADY'S COCKTAIL
RING & XO BRACELET, 2 PCS:
\$150/250



2315

SPANISH OIL ON CANVAS, C. EARLY 20TH C., H 22", W 14" "PORTRAIT OF FERDINAND VII" (KING OF SPAIN): \$100/200



2319

PIER LUIGI CESARINI [1933-2006], OIL ON BOARD, 1960, H 17 3/4" W 10 3/4", STILL LIFE: \$250/400



2323

ALDO LUONGO (ARGENTINIAN, B. 1940), CHARCOAL DRAWING, H 39", W 29": \$600/800



2327

LAWRENCE M'CONCHA [20TH C.], OIL ON BOARD, H 16" W 20", "APPLES": \$150/250



2316

M. GILBERT WATERCOLOR, H 10", L 7", WOMAN WITH KITTENS: \$125/250



2320

H. WITT, OIL ON CANVAS, MID 20TH C., 24" X 32", STILL LIFE OF ROSES: \$200/400



2324

KAREL VITEZSLAV MASEK [1865-1927], PENCIL SKETCH, 1889, H 8" W 11 1/2", "STUDY FROM CHODSKO REGION": \$250/450



2328

CONTEMPORARY OIL ON BOARD, 9 1/2" X 7 1/2" VISIBLE, VENICE: \$100/200



2317

OIL ON ARTIST BOARD, CIRCA 1900, H 12", L 9", READING MONK: \$125/250



2321

VICTORIAN OIL ON BOARD, 19TH C., 11" X 15", GAME BIRDS: \$200/400



2325

ANTIQUE OIL ON BOARD, H 7 1/2" W 9 1/2", LANDSCAPE: \$150/300



2329

MENANDER (20TH C.), DUTCH OIL ON CANVAS, 7" X 9": \$150/300



2318

MOORE, OIL ON CANVAS, C. 1900, H 10" W 8", HEN & CHICKS: \$150/250



2322

ALDO LUONGO (ARGENTINIAN, B. 1940), CHARCOAL DRAWING, H 27", W 37": \$600/800



2326

CONTEMPORARY OIL ON PANEL, 9" X 10 1/2", STILL LIFE: \$150/250



2330

CONTEMPORARY OIL ON BOARD, 7" X 5 1/2": \$75/125



2331
LOUIS REDSTONE [AMERICAN], WATERCOLOR, 1950, H 5" W 8", BOATING SCENE: \$150/250



2332
UNSIGNED, OIL ON CANVAS, H 21" W 30": \$150/200



2333
DAVID HARWOOD (20TH C.), OIL ON CANVAS, 1974, 24" X 36": \$75/100



2334
ADELE DUCK, ABSTRACT ACRYLIC ON PAPER, H 40", W 34": \$150/250



2335
REUVEN RUBIN [ISRAELI, 1893-1974] COLOR LITHOGRAPH, H 25" W 19": \$200/400



2336
REUVEN RUBIN [ISRAELI, 1893-1974], COLOR LITHOGRAPH, H 24" W 19", PROPHET SERIES: \$200/400



2337
REUVEN RUBIN [ISRAELI, 1893-1974], COLOR LITHOGRAPH, H 25" W 19", PROPHET SERIES: \$200/400



2338
REUVEN RUBIN [ISRAELI, 1893-1974], COLOR LITHOGRAPH, H 25", W 19", PROPHET SERIES: \$200/400



2339
ANN MILETICH-WARDER, LITHOGRAPH 20" X 15" ALASKA: \$100/125



2340
CLARK & DUBOURG LITHOGRAPHS, NAPOLEONIC BATTLES, 1818, 5 PCS, H 8", W 11": \$100/150



2341
MCKINDY, H 11" L 22" ABSTRACT "MACHINE LANDSCAPE": \$100/200



2342
GRACIELA RODO BOULANGER [B. 1935], LITHOGRAPH, H 21" W 17", CHILD & LAMB: \$100/200



2343
COMPOSITION BUST OF MERCURY, H 23", W 13": \$150/200



2344
MODERN BRONZE CLAD SCULPTURE OF FELINE, H 4" L 9": \$150/250



2345
BRONZE REARING RAM ON A ROCK, H 9 1/2", W 7 1/4": \$150/300



2346
AFTER FREDERIC REMINGTON, PATINATED BRONZE SCULPTURE, H 15", L 11": \$150/250



2347
A. GIORGI CARVED MARBLE SCULPTURE, H 9", L 10" D 3.5" BUST OF GIRL: \$200/300



2348
FELIX BRACQUEMOND [1833-1914], ETCHING, H 13" W 11", "SWALLOWS IN FLIGHT": \$100/200



2349
ROGER TORY PETERSON PRINTS ON PAPER, TWO, H 25" W 19": \$100/200



2350
MARGARET TAYLOR GOSS BURROUGHS (AMERICAN 1917-2010), LINOLEUM CUT IN BLACK & WHITE, 2006, H 16", W 13", "THE PHARAOH": \$150/200



2351
YOSHIO KIDO, WOODBLOCK, 10 3/4" X 7 3/4", HANGASA: \$150/200



2352
JAPANESE WOODBLOCK PRINT, H 14", L 9.5": \$150/300



2353
JAPANESE WOODBLOCK PRINT, H 13", L 9.25": \$150/300



2354
JAPANESE UKIYO-E WOODBLOCK PRINTS, FOUR, H 6 1/2", W 9": \$150/200



2355
JAPANESE UKIYO-E WOODBLOCK PRINTS, THREE, H 22", W 8 1/2": \$400/500



2356
A.B. WALTER COLOR ENGRAVING 1 H 13" W 11" 'MY 1ST SERMON': \$100/150



2357
ARMAND GUILLAUMIN [FRENCH, 1841-1927], COLOR ETCHING, H 5 3/4" W 8", "VUE PRISE DE SAARDAM": \$100/200



2358
AFTER PIERRE BAUDOUIN HAND COLORED ETCHING, H 15.5", L 11.5", "MARCHEZ TOUT DOUX, PARLEZ TOUT BAS": \$125/250



2359
KAIKO MOTI [INDIAN, 1921-1989], LITHOGRAPH, 1964, H 25" W 19", "NEW CATS": \$75/125



2360
VICTORIAN GILT METAL VANITY DRESSER SET, 4 PCS: \$300/500



2361
14KT YELLOW GOLD & DIAMOND SPIN RING: \$400/600



2362
18KT YELLOW GOLD & DIAMOND RING: \$500/600



2363
14KT YELLOW, WHITE GOLD & DIAMOND RING: \$200/300



2364
14KT YELLOW GOLD NECKLACE & BRACELETS, THREE: \$150/250



2365
18KT WHITE GOLD, AMETHYST, & DIAMOND RING: \$150/300



2366
14KT WHITE GOLD CHAIN, L 22": \$100/200



2367
14KT & 18KT YELLOW GOLD
CHARMS, 19: \$400/500



2368
14KT WHITE GOLD & STAR
SAPPHIRE RING, SIZE 8:
\$100/200



2369
LADY'S 14KT GOLD CRESCENT
MOON PENDANT NECKLACE, L
23": \$200/300



2370
ITALIAN 14KT WHITE GOLD
NECKLACE, L 17": \$150/250



2371
14KT YELLOW GOLD CROSS
PENDANT NECKLACE, L 15 1/2":
\$200/400



2372
LADY'S 14KT GOLD &
AMETHYST PENDANT & NECK-
LACE, L 16": \$150/200



2373
14KT YELLOW GOLD LADY'S
NECKLACE, L 20": \$150/200



2374
ITALIAN, 14KT YELLOW GOLD
CHAIN NECKLACE, L 34":
\$100/150



2375
18KT YELLOW GOLD & DIA-
MOND RING, SIZE 6: \$400/500



2376
ENAMEL & CARVED COME-
O PENDANTS, THREE, L 1"-1 1/4":
\$75/125



2377
LADY'S SAPPHIRE, DIAMOND
& RUBY COCKTAIL RING, SIZE
6.5: \$200/400



2378
LADY'S 18KT YELLOW GOLD
RINGS, TWO, SIZE 8 3/4: \$150/300



2379
ITALIAN 14KT GOLD FLAT
HERRINGBONE CHAIN NECK-
LACE, L 17 1/2": \$150/250



2380
14KT YELLOW GOLD THREE
PENDANT NECKLACE, L 17":
\$100/150



2381
FRENCH STYLE MAHOGANY
LADY'S DESK, H 39", W 33", D
20": \$100/200



2382
CONTEMPORARY UPHOL-
STERED CHAISE,: \$100/200



2383
CAST IRON GARDEN FURNI-
TURE, THREE PIECES: \$150/200



2384
JACOBAN STYLE OAK TWO-
DRAWER TABLE, 18TH C., W
30", D 20": \$75/100



2385
CHINESE CARVED WOOD
ALTAR TABLE, H 33", L 59", D
19": \$50/300



2386
CHINESE BLACK LACQUER
AND MOTHER-OF-PEARL CABI-
NET, H 20", L 47", D 16": \$75/200



2387
BAMBOO EASEL, 20TH C., H 61",
W 21": \$75/125



2388
MAHOGANY FRETWORK
TABLE, H 26", W 18" SQUARE:
\$75/125



2389
WALNUT GATE LEG DINING
TABLE C 1860 H 28" L 43" D 20"
AMERICAN: \$50/75



2390
LINEN CUTWORK TABLE-
CLOTH 98" X 76" + 12 NAPKINS:
\$200/300



2391
LINEN, LACE AND CUTWORK
TABLE CLOTH 80" X 68":
\$150/250



2392
U.S. COAST SURVEY PRINTED
MAPS, H 7"-9 1/2" W 7 1/2"-16":
\$100/150



2393
VINTAGE EUROPEAN PRINTED
MAPS, FOUR, H 4 1/2"-13 3/4" W
6 1/4"-12 1/2": \$50/100



2394
AMERICAN, CANADIAN &
EUROPEAN PRINTED MAPS,
THREE, H 8 3/4"-10 1/2": \$50/100



2395
ANTIQUE FRENCH MAP OF
AUSTRIA & HUNGARY, H 6 3/4"
W 7 3/4": \$50/75



2396
ENGLISH MAP OF THE UNIT-
ED PROVINCES, EMANUEL
BOWEN, H 14" W 17": \$75/100



2397
ANTIQUE BOOK PAGES, MAPS
OF PERU & CUBA, TWO, H 6 1/2"
W 8": \$50/75



2398
ANTIQUE FRENCH PRINTED
MAPS, THREE, H 8 1/2"-9" W 6
3/4"-12 1/2": \$75/100



2399
ANTIQUE FRENCH MAPS,
AFTER NICOLAS DE FER & M.
BONNE, TWO, H 8"-9" W 12"-13":
\$75/100



2400
ANTIQUE MAP OF SOUTH
AMERICA, C. 1760, JACQUES-
NICOLAS BELLIN, H 9 1/2" W 7":
\$75/100



2401
ANTIQUE MAP OF SPAIN &
PORTUGAL, BY HERMAN
MOLL, H 8 1/4" W 10 3/4":
\$100/150



2402
ANTIQUE ENGLISH & FRENCH
MAPS, THREE, H 4 1/2"-6 3/8" W
3 3/4"-7 1/2": \$75/150



2403
FRENCH & AMERICAN PRINT-
ED MAPS, 19TH C.-20TH C.,
THREE, H 9 1/4"-14", W 9 1/2"-12
1/2": \$75/100



2404
INDIAN MOGUL SCENES
THREE H 4 3/4" COURTING
SCENES: \$100/200



2405
DOREEN FLANAGAN
[20TH/21ST C.], PASTEL ON
PAPER, 1990, H 17", W 22":
\$100/200



2406
B. BARAY [20TH C.], OIL ON
CANVAS, 1966, H 18 1/2" W 13
1/4", MUSICIAN: \$100/200



2407
C. SWITZER, ACRYLIC ON CAN-
VAS, H 24 1/4" W 36", BEACH
LANDSCAPE: \$50/75



2408
C. SWITZER, PENCIL &
WATERCOLOR SKETCHES,
THREE, H 17" W 11", FEMALE
NUDES: \$75/125



2409
G. TREWEEK, AMERICAN
SCENE OIL ON CANVAS 37" X
59": \$100/200



2410
G. LINDENMAYER [GERMAN],
OIL ON MASONITE, 1948, H 10
3/4" W 14 1/2", "PRIEN": \$75/125



2411
ILLEGIBLY SIGNED EUROPEAN
OILS ON CANVAS, C. 1950-1970,
PAIR, H 16", W 24", GYPSY
ENCAMPMENTS: \$70/120



2412
EUROPEAN OIL ON ARTIST
BOARD, 19TH C., H 14", W 11":
\$75/125

**LOTS 2413-2466
AVAILABLE ONLINE**



#2007
GEORGE ELMER BROWNE [1871-1946],
OIL ON CANVAS, 1901,
H 18" W 21", COTTAGES



#2009
ROCKWELL KENT II,
OIL ON CANVAS, H 40" W 30",
PRACTICAL JOKE



#2014
DUTCH 19TH.C. OIL ON CANVAS, H 18" W 23",
PASTORAL LANDSCAPE



#2002
THEODOR KLEEHAAS [GERMAN, 1854-1929],
OIL ON CANVAS, H 30" W 40",
TAVERN SCENE

DuMouchelles

ART GALLERIES CO.

409 EAST JEFFERSON AVENUE
DETROIT, MICHIGAN 48226
Across from the Renaissance Center

LAWRENCE DUMOUCHELLE NORMAN DUMOUCHELLE
JOAN D. WALKER ERNEST J. DUMOUCHELLE
ROBERT DUMOUCHELLE NANETTE POOLE
SUZANNE LYNCH

Art and Estate Auctioneers and Appraisers
TELEPHONE: (313) 963-6255

WEBSITE: WWW.DUMOUCHELLES.COM



FIRST CLASS MAIL
U.S. POSTAGE
PAID
PERMIT NO. 4492
DETROIT, MI



#1009
TIFFANY STUDIOS LEADED GLASS DAFFODIL SHADE,
DIA 16", ON A PATINATED METAL LAMP BASE