

An impressionist painting of a landscape. In the foreground, there are dense, dark green reeds and grasses, some with reddish-brown tips, growing along a stream. The water in the stream is rendered with soft, blue and green brushstrokes. In the middle ground, there's a field of lighter green and yellowish grasses. The background shows a line of trees and a pale, hazy sky. The overall style is characteristic of the Impressionist movement, with visible brushwork and a focus on light and color.

Du Mouchelles

april
17 18 19

two thousand fifteen

Claude Monet



#2028
BILL TRAYLOR, FOLK ART, CRAYON AND PENCIL 1939,
H 15 1/2" GIRL WITH PURSE



#2057
JACOB EPSTEIN [ISRAELI, 1921-2003], BRONZE BUST,
H 14 1/2" W 15", "MEUM"



#2031
KAREL APPEL [DUTCH, 1921-2006], OIL ON BOARD, 1975,
H 24" W 30", "3 HEADS"

DuMouchelles

AUCTION AT THE GALLERY • April 2015

Friday, April 17th at 6:30 pm

Friday evening's sale opens with an assortment of fine jewelry, including a beautiful 18kt yellow and white gold bracelet set with over 200 round cut pave diamonds, a Geneve wristwatch, a 1.64ct diamond solitaire ring, and other gemstone rings and pendants. Continuing with a large collection of Lladro figures hailing from two local collectors; a 19th century French bouffe cabinet, an art nouveau cabinet attributed to Majorelle, a Baker dining table and chairs, and a contemporary dining table and sideboard by Breuton. Of special interest, a collection of African trophy mounts including antelope, wildebeest, Nyala, Kudu, Impala, and others; firearms, including an estate collection of antique percussion cap pistols and long guns, three WWII Japanese Model 99 bolt action Arisaka rifles including a carbine, mid length and full length, all having their engraved Chrysanthemums and bayonets, two with sheaths; as well as a collection of Japanese WWII and earlier Katanas and Wakizashi (short swords), European and American dress and combat swords, German, Japanese and U.S. army helmets; also a large grouping of pocket knives and fishing lures and ice fishing attractors and a beautiful collection of arrowheads. From the same estate a large collection of African Americana including cast iron figures, door stops and pottery items along with a large collection of duck decoys, over half of which are signed.

Saturday, April 18th at 11:00 am

The Saturday sale presents a bounty of beautiful antique silver from local private collectors, highlighted by turn-of-the-century Tiffany & Co. hollowware and a lovely cut glass ewer mounted with silver crafted by Karl Faberge, Moscow. Additional decorative arts include a Tiffany green Favrite shade hung with gold Favrite prisms; a pair of Pinon Heuze art deco pottery vases; and an arts & crafts copper peacock shade; Chinese bronze, porcelain and carved jade pieces, as well as a large carved cinnabar box; Steuben, Baccarat and Lalique, stemware by Waterford in the "Maeve" and "Castletown" patterns; semi antique oriental rugs; antique furnishings comprise an art nouveau desk and Regency rosewood table, alongside quality contemporary pieces by Baker, Kittinger, and Stow & Davis. Fine jewelry dazzles with a 17.07ct Columbian emerald and diamond ring, among other major pieces, along with designer pieces by Roberto Coin, Mimi So, and Elsa Peretti. Finally, from the estate of a West Bloomfield lady and property of several fashionable ladies, designer bags, scarves, attire and outerwear, jewelry and accessories, with such notable names as Judith Leiber, Chanel, Fendi, Prada, Yves St. Laurent, Bottega Veneta, Lanvin, Celine, Hermes, Giorgio Armani, Gucci, Versace, Escada, J. Mendel, Emilio Pucci, Louis Vuitton, and more—170 lots to choose from!

Sunday, April 19th at Noon

Paintings, watercolors, drawings, graphics and sculptures dominate the Sunday session featuring American and European 19th c. to contemporary selections. Some of the artists included are: Henry R. Morland, John Opie, Alfred Thompson Bricher, Pierre-Auguste Renoir, Claude Monet, Arnold Marc Gortler, attributed to William Turner, Ignacio Zuloaga y Zabaleta, Reginald Marsh, Maurice de Vlaminck, Bill Traylor, Milton C. Avery, Karel Appel, Philip Evergood, attributed to Georgia O'Keeffe, Sonja Delaunay, Hans Hofmann, Alan Marshall, Victor Vasarely, Pablo Picasso, Marc Chagall, Joan Miro, James Rosenquist, Jean-Pierre Larocque, Yaacov Agam, Erte, Jacob Epstein, Harriet Whitney Frishmuth, Demetre Chiparus, Jean-Leon Gerome and Honore Ple. Fine jewelry selections include rings, necklaces, brooches, pendants, earrings and bracelets in 14kt and 18kt gold with diamond, aquamarine, jade, amethyst, sapphire and ruby stones as well as pearls. Other offerings of interest to buyers include: Kerman, Hamadan, Sarouk, Bijar, Tabriz, Mahal, Herez, Ispahan, Bahktiari and Chinese Oriental rugs, plus two chairs from the estate of Hazen Stuart Pingree, former Michigan governor and mayor of Detroit.

FREE VALET PARKING ALL SALE DATES.

Exhibition Hours - Extended Preview:

Friday, April 10th	9:30 am to 5:30 pm
Saturday, April 11th	9:30 am to 5:30 pm
Tuesday, April 14th	9:30 am to 5:30 pm
Wednesday, April 15th	9:30 am to 8:30 pm
Thursday, April 16th	9:30 am to 5:30 pm
Friday, April 17th	9:30 am to 4:00 pm

FREE PARKING WEDNESDAY EVENING EXHIBITION.

CATALOGS AVAILABLE at the gallery, \$25, \$30 postpaid. Annual domestic subscriptions \$110, international subscriptions \$190.

NOTE: A buyer's premium of 20% will be added to each lot sold, and is subject to 6% Michigan sales tax.



DuMouchelles

Fine Arts Auctioneers & Estate Appraisers Since 1927

Opposite the Renaissance Center, one block east of the Tunnel to Windsor approached by I-75 and US 10.

409 East Jefferson
Detroit, Michigan 48226
(313) 963-6255
(313) 963-8199 Fax
www.dumouchelles.com

CONDITIONS OF SALE

The following Conditions of Sale are DuMouchelles' and the Consignor's agreement with the Buyer relative to the property listed in the auction catalog.

The Conditions of Sale, the glossary, and all other contents of the catalog are subject to amendment by DuMouchelles by the posting of notices or by oral announcements made during the sale. All property is offered by DuMouchelles as agent for the Consignor unless the catalog indicates otherwise.

By participating in any sale the Consignor, Bidder and Buyer agree to be bound by these terms and conditions.

- 1. Before the Sale.** Prospective bidders or their agents should inspect the property before bidding to determine its condition, size and whether or not it has been repaired or restored. Buyers are responsible for satisfying themselves concerning the condition of the property and the matters referred to in the catalog entry. Condition reports, photos and video or digital images are provided as a courtesy and should not be used as a substitute for viewing the items in person. All statements made in the catalog or in the condition report or made orally or in writing elsewhere are statements of opinion and are not to be relied on as statements of fact. Except as set forth in paragraph 18, DuMouchelles and the Consignor assume no risk, liability or responsibility for the authenticity of the authorship of any property identified in this catalog. All property is sold "as is" and neither DuMouchelles nor the Consignor make any warranties or representations of any kind or nature with respect to the property, and no statement in the catalog or made at the sale, or in the bill of sale or invoice or elsewhere shall be deemed an assumption of liability or warranty or representation as to the description, genuineness, attribution, provenance or condition of the property. DuMouchelles and the Consignor make no representations as to whether buyer acquires any reproduction rights in the property.
- 2. Bidding Registration.** Bidders attending the auction are required to sign a registration form either in person, fax or online and provide proof of identification. DuMouchelles may require the production of bank or other financial references. Registered bidders agree to be fully liable for all bids, including the liability to timely pay in full for any lot that is the subject of a successful bid submitted by the bidder in accordance with the Conditions of Sale.
- 3. Buyer's Premium.** A premium of 20% of the successful bid price will be added to all lots and is payable by the buyer as part of the total purchase price on lots in sale. A premium of 23% will be added to the bid price on all lots sold via an online bidding service.
- 4. Withdrawal.** DuMouchelles reserves the right to withdraw any property before sale and shall have no liability for such withdrawal.
- 5. Bid Per Lot.** Unless otherwise announced by the auctioneer, all bids are per lot as numbered in the catalog.
- 6. Video or digital images.** At some auctions a video or digital screen may be used. DuMouchelles is not liable for any errors in the operation or quality of the image presented.
- 7. Reserves.** Unless the sale is advertised and announced as a sale without reserves, each lot is offered subject to reserve. DuMouchelles may implement such reserves by bidding through its representatives on behalf of the Consignor.
- 8. Bidding.** DuMouchelles reserves the right to reject a bid from any bidder. The auctioneer has the right to split any bidding increment and to advance the bidding in any manner as the auctioneer may decide. The highest bidder acknowledged by the auctioneer shall be the buyer. In the event of any dispute between bidders, the auctioneer shall have sole and final discretion either to determine the successful bidder or to re-offer and resell the article in dispute. If any dispute arises after the sale, the sale record of DuMouchelles shall be conclusive in all respects.
- 9. Absentee bids.** As a convenience to bidders who cannot attend a sale in person, DuMouchelles will, if so instructed, execute written bids on their behalf, without additional cost. Absentee bidders should complete the Absentee Bid Form provided in the catalog or online and submit the written bid in advance of the auction. If DuMouchelles receives written bids on a particular lot for identical amounts, and at the auction these are the highest bids on the lot, it will be sold to the person whose written bid was received and accepted first. DuMouchelles is not responsible for errors or failure to execute the written bid or for errors or omissions in connection with the written bid. Lots are bought for absentee bidders at the lowest possible price (which may be below the written bid price) subject to other bids or reserves.
- 10. Phone bids / Online bids.** If a bidder makes arrangements with DuMouchelles prior to commencement of the sale, DuMouchelles will use reasonable efforts to contact them to enable them to participate in the bidding by telephone. DuMouchelles is not responsible for failure to contact bidder or for error and omissions in connection with telephone bidding. DuMouchelles will use reasonable efforts to carry out online bids, however DuMouchelles is not responsible for equipment failure, inability to access the Internet or software malfunctions related to the execution of online bids.
- 11. Auctioneer's Discretion.** If the auctioneer determines that any opening bid is not commensurate with the value of the article offered, he may reject the same and withdraw the article from the sale. If having accepted an opening bid, the auctioneer decides that any advance thereafter is not of sufficient amount, he may reject the advance.
- 12. Successful Bid.** On the fall of the auctioneer's hammer, title to the offered lot will pass from Consignor to the highest bidder acknowledged by the auctioneer, subject to all the Conditions of Sale set forth herein, and such bidder (a) assumes full risk and responsibility therefore (b) if requested will sign a confirmation of purchase and (c) will pay the purchase price in full or such part as DuMouchelles may require for all lots purchased.
- 13. Payment.** The buyers are expected to make payment for purchases immediately after the auction for the entire amount due (including hammer price, buyer's premium and applicable taxes and other charges including handling charges and storage costs). Payment in U.S. Dollars can be made by check, cash, wire transfer, or Visa, MasterCard, and Discover credit, charge or debit card, subject to certain limitations. PayPal may be used for purchases made via LiveAuctioneers.com. International payments can be made by wire transfer or if purchase is made via LiveAuctioneers.com, then PayPal should be used. The buyer grants DuMouchelles a security interest in the property and Du-

Mouchelles may retain as collateral security for the buyer's obligations to DuMouchelles, any property or monies held or received by DuMouchelles for the account of the buyer. Payment will not be deemed to have been made in full until DuMouchelles has collected funds represented by checks, or, in the case of bank or cashier's checks, until DuMouchelles has confirmed their authenticity. Buyer agrees that a 6% per month late charge will be imposed on the total purchase price if payment is not made in accordance with all of the conditions set forth herein and agrees to pay any returned check charges that may be incurred.

- 14. Tax.** Unless exempted by law from the payment thereof, the buyer will be required to pay Michigan state retail sales taxes at a rate of 6%, or any taxes that are applicable at this date, including any federal luxury or other tax. Unless exemption from such taxes is established to the satisfaction of DuMouchelles, any buyer claiming an exemption will be required to pay the tax to DuMouchelles and seek a refund from the state. Deliveries outside the State of Michigan may be subject to the compensating use tax of another state and, where a duty of collection is imposed upon them by law, DuMouchelles will require payment of such taxes.
- 15. Removal of Property.** The buyer at buyer's expense must remove all property from DuMouchelles not later than 10 business days following the sale. Removal of purchases during the auction is encouraged. Purchases not so removed will be subject to the following charges to cover handling and storage costs: After 10 business days following the sale, a handling charge of 1% of the purchase price will be payable by the buyer per month until the items are removed, with a minimum of 5% for any property not so removed within 60 days after the sale. Buyer agrees that any property which is paid for but left at DuMouchelles' premises for any reason in excess of sixty (60) calendar days after the sale may be sold by DuMouchelles at public auction with the balance of any funds recovered in excess of the storage charges and auction charges, being remitted to the buyer.
- 16. Non-Payment.** If the buyer does not make full payment for the purchases within the time required, DuMouchelles is authorized in their absolute and sole discretion to exercise one or more of the following remedies, in addition to other remedies available to DuMouchelles and the Consignor by law: DuMouchelles is authorized to: (a) hold the buyer liable for the total purchase price; (b) cancel the sale, retaining as liquidated damages all payments made by the buyer; (c) resell the property at public auction or private sale with terms that DuMouchelles deems appropriate; (d) to resell the property at public auction without reserve and the buyer shall be liable for any deficiency, cost, handling charges and the expenses of both sales and the commissions on both sales; (e) to offset the full purchase price against any amount owed by DuMouchelles to the buyer; (f) to not allow any bids at any upcoming auctions by or on behalf of the buyer; and (h) to take other actions as DuMouchelles find necessary and appropriate. The buyer grants DuMouchelles a security interest in any property in DuMouchelles' possession which is owned by such buyer and DuMouchelles is authorized to hold such property as collateral security for such buyer's obligations. Buyer shall be liable to DuMouchelles for all other charges incurred as a result of buyer's non-payment, including attorney fees, expenses and incidental damages. As between DuMouchelles and Consignor, if the successful bidder does not pay for the property, collection procedures shall be the responsibility of the Consignor and not DuMouchelles.
- 17. Packing and Shipping.** Shipping arrangements are the buyer's responsibility and expense. If needed, a list of shippers is available from DuMouchelles. Buyer agrees that packing and handling of purchased lots by DuMouchelles employees are undertaken solely as a courtesy for the convenience of the buyers, and DuMouchelles is not responsible for damage or breakage which may occur during packing and handling and shipping by DuMouchelles or of other carriers or packers of purchased lots, whether or not recommended by DuMouchelles. Packing and handling of purchased lots is at the entire risk of the buyer. In the case of fragile items, DuMouchelles in their sole discretion may decline to package the items.
- 18. Limited Right of Rescission.** If within twenty-one days of the sale of any lot, the buyer gives notice in writing to DuMouchelles alleging that the identification of authorship (as defined in the catalog Glossary and set forth in the heading in quotation marks in the auction catalog) of such lot as set forth in the catalog description of such lot (as amended by any written notices or verbal announcements during the sale) is not substantially correct based on a fair reading of the catalog, and (b) if within fourteen days of such notice the buyer returns the lot to DuMouchelles in the same condition as when sold, and (c) establishes the written allegations to DuMouchelles' satisfaction (including by providing one or more written opinions by recognized experts in the field, as DuMouchelles may reasonably require), then the sale will be rescinded with only the purchase price and buyer's premium refunded. No reimbursement shall be made for any shipping costs incurred. If, prior to receiving such notice from the original buyer alleging such defect, DuMouchelles has paid the Consignor monies owed to him in connection with this sale, DuMouchelles agrees to refund only the buyer's premium and applicable sales taxes paid. Consignor agrees to refund any payments made to Consignor for such property. In the event the Consignor refuses to refund the payments, DuMouchelles may disclose the identity of the Consignor and assign to buyer DuMouchelles' rights against the Consignor with respect to the lot the sale of which is sought to be rescinded. Upon such disclosure and assignment, any liability of DuMouchelles as Consignor's agent with respect to the said lot shall automatically terminate.
- 19. Limitation of Liability.** If, for any reason a purchased lot cannot be delivered in the same condition as at the time of sale, or should any purchased lot be stolen, mis-delivered or lost prior to delivery, DuMouchelles shall not be liable for any amount in excess of that paid by the buyer.
- 20. Governing Law and Jurisdiction.** The Conditions of Sale, as well as the buyer's, Consignor's and DuMouchelles' respective rights and obligations shall be governed, construed and enforced in accordance with the laws of the State of Michigan. All persons participating in any auction sale, whether as bidder or consignor, whether present in person or by agent, or by absentee bid, order bid, telephone, internet or other means, consent to the exclusive jurisdiction of the state courts located in Wayne County, Michigan, and if applicable, of the federal court located in Detroit, Wayne County, Michigan.
- 21. Severability.** If any part of the Conditions of Sale is found by any court to be invalid, illegal or unenforceable, that part shall be discounted and the rest of the conditions shall continue to be valid to the fullest extent of the law.

NOTE: Condition reports, photos and video or digital images are provided as a courtesy and should not be used as a substitute for viewing the items in person. All items are sold "as is" in accordance with the Conditions of Sale.

ABSENTEE BID FORM

I desire to place the following bids to be executed as low as other competitive bids permit and not exceeding the amount herein named. Bids are so much per lot as indicated below, and are made subject to the Conditions of Sale printed in the catalog of this sale. Please note, a buyer's premium of 20% will be added to each lot sold, and is subject to 6% Michigan sales tax, with the exception of purchase for resale with a copy of your current sales tax license on file with DuMouchelles, or purchases which will be shipped outside of Michigan. We strongly recommend that all bids be mailed as far in advance of the sale as possible. We will be glad to cooperate if you find it necessary to telephone in bids but caution that any errors resulting from misinterpretation of lot numbers, amounts or instructions are the bidder's responsibility.

Please print clearly

CUSTOMER#	NAME		
STREET			
CITY	STATE	ZIP	
TELEPHONE	EMAIL		

LOT NO.	NAME OF ITEM	BID IS PER LOT <small>20% BUYER'S PREMIUM WILL BE ADDED</small>
Deposit		

We accept check, Wire Transfer, Visa, MasterCard, and Discover Cards.
PLEASE NOTE ALL SALES ARE FINAL.

SIGNATURE _____
Dealers/Wholesalers please sign below: The above purchases will not be consumed by the purchaser but will be resold in the regular course of business by the purchaser per _____
State Tax License# _____
 I/We certify that all items are purchased for use as indicated above and agree to reimburse **DuMouchelle Art Galleries** the sales tax in the event this claim is disallowed by the Michigan Department of Treasury. Exemption of sales tax will not be waived unless signed.

DEALER / WHOLESALER SIGNATURE

Telephone bid participation service: In the event you would like to bid with the audience for one or more lot(s) and do not want to register a firm, written, silent bid, the gallery will provide the service of telephoning you at a specified phone number that you may actively participate in the bidding. Again, this can be pre-arranged in writing (as mentioned above), by telephone (313) 963-6255, or by fax (313) 963-8199, prior to the auction sessions.

Shipment of merchandise must be arranged by the buyer within two weeks of the sale. All shipping is at the buyer's expense. Return this bidding form to: **DuMouchelle Art Galleries** 409 East Jefferson Avenue, Detroit, Michigan 48226

CATALOG SUBSCRIPTIONS
 Over 1400 items are offered monthly. For advanced information, subscribe to the DuMouchelle Catalog. A one year domestic subscription is available for only \$110 postpaid, or \$190 international. Call (313) 963-6255 or fill out the order form. Enclose check payable to DuMouchelle Art Galleries and mail to 409 East Jefferson Avenue, Detroit, Michigan 48226. We also accept Visa, MasterCard, or Discover Cards.

CATALOG SUBSCRIPTION ORDER FORM \$110 Domestic • \$190 International

 NAME

 ADDRESS

CITY STATE ZIP

COUNTRY PHONE FAX

Check Enclosed Payable To DuMouchelle Art Galleries Visa MasterCard Discover

 CARD NUMBER EXPIRATION DATE

 SIGNATURE

GLOSSARY

For pictures, drawings, prints, miniatures and sculptures.

Please note that all statements in this catalogue as to authorship are made subject to the provisions of the CONDITIONS OF SALE.
The following terms apply to the works completed after 1880.

1. MONTAGUE DAWSON,

Oil on canvas, "The Constitution," 24" x 36"
In our opinion a work by the artist. This applies only to a caption in quotation marks.

2. Attributed to MONTAGUE DAWSON*

In our competent opinion, a work of the period of the artist which may be in whole or part the work of the artist.

3. School of MONTAGUE DAWSON*

In our competent opinion, a work by a pupil or follower of the artist.

4. Manner of MONTAGUE DAWSON*

In our competent opinion, a work in the style of the artist, possibly of a later period.

5. After MONTAGUE DAWSON*

In our competent opinion, a copy of the work of the artist.

6. signed

Has a signature which in our competent opinion is the signature of the artist.

7. bears the signature

Has a signature which in our competent opinion might be the signature of the artist.

8. dated

Is so dated and in our competent opinion was executed at about that date.

9. bears date

Is so dated and in our competent opinion may have been executed about that date.

*While the use of this term is based upon careful study and represents the opinion of experts, DuMouchelle accepts consignments of property for sale at public auction as agents for the seller. DuMouchelles' and the Seller assume no risk, liability or responsibility for the authenticity of authorship of any lot in this catalog described by this term.

DuMouchelles

2015 AUCTION SCHEDULE

MAY 15, 16, 17

JUNE 12, 13, 14

DuMouchelles

APPRAISAL COMPANY

WEDNESDAY CONSIGNMENT DAYS

CONSIGNMENTS ACCEPTED WEDNESDAY 11AM - 3PM

- NO APPOINTMENT NECESSARY -

We will be pleased to accept works of art, antiques, jewelry, oriental rugs, fine art glass, sculptures, porcelain, or collections that you choose to consign in person.

Fine Arts Auctioneers & Estate Appraisers Since 1927

FOR INFORMATION CALL 313.963.6255

www.DUMOART.com

Friday Auction



0001
18 KT WHITE AND YELLOW GOLD AND PAVE DIAMOND LINK BRACELET L 7", DIA 2 3/8" X 1 7/8" I. D.: \$3,000/5,000



0002
16.00CT NATURAL FANCY COLOR BROWN DIAMOND FLOWER PIN: \$4,000/6,000



0003
5.00CT DIAMOND CROSS PENDANT, L 3 3/8": \$4,200/6,000



0004
GENEVE 18KT GOLD & 0.50CT DIAMOND WATCH: \$3,600/5,000



0005
18.54CT NATURAL PERIDOT & DIAMOND RING, SIZE 7.5, GIA: \$8,000/12,000



0006
1.64CT DIAMOND SOLITAIRE RING, SIZE 4.25: \$8,500/12,000



0007
4.63CT NATURAL PARAIBA TOURMALINE & DIAMOND RING, GIA, SIZE 6.75: \$6,000/8,000

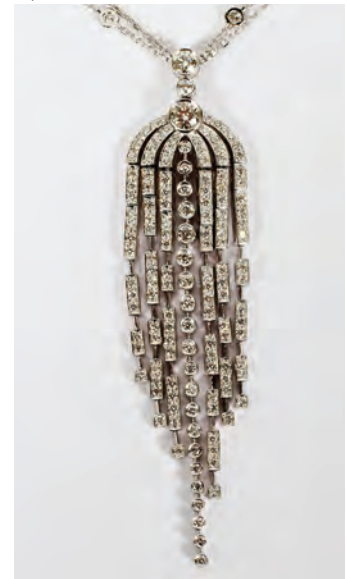

0008
3.50CT DIAMOND CHANDELIER NECKLACE, L 16 1/2": \$7,600/13,000



0009
165CT NATURAL AQUAMARINE & 10.00CT DIAMOND PENDANT NECKLACE, L 17 1/4": \$22,000/40,000



0010

LLADRO PORCELAIN FIGURE GROUP, 'RETURN TO LA MANCHA', H 12", L 37", #1580G: \$800/1,200



0011

LLADRO PORCELAIN FIGURE GROUP, 'HONEYMOON RIDE', H 7", W 15", #5968: \$200/400



0012

LLADRO PORCELAIN FIGURE GROUP, 'SAMSON & DELILAH', H 13", W 15", #5051: \$200/400



0013

LLADRO PORCELAIN FIGURE GROUP, 'DREAMS OF ALADDIN', H 16", #6285: \$200/400



0014

LLADRO PORCELAIN FIGURE GROUP, 'WHERE LOVE BEGINS', H 13", #7649: \$300/500



0015

LLADRO PORCELAIN FIGURE OF DON QUIXOTE, 'ORATION', H 9 1/2", #5357: \$100/200



0016

LLADRO PORCELAIN FIGURE GROUP, 'FAREWELL TO THE SAMURAI', H 17", W 15", #1777: \$400/800



0019

LLADRO NORMAN ROCKWELL PORCELAIN FIGURE, 'SUMMER STOCK', H 10", #1407: \$150/250



0017

LLADRO PORCELAIN FIGURE GROUP, 'CAMELOT', H 15", W 9", #1458, WITH CERTIFICATE: \$150/250



0020

LLADRO NORMAN ROCKWELL PORCELAIN FIGURE, 'DAY DREAMER', H 8", #1411: \$150/250



0021

LLADRO NORMAN ROCKWELL PORCELAIN FIGURES, TWO, H 7 1/2" & 10 1/2", #1406 & #1408: \$200/300



0018

LLADRO NORMAN ROCKWELL PORCELAIN FIGURE GROUP, 'YOUNG LOVE', H 12", #1409: \$150/250



0022

LLADRO PORCELAIN FIGURE GROUPS, TWO, H 6 1/2" & 10", #5735 & #5702: \$200/400



0023
LLADRO PORCELAIN FIGURES,
THREE, H 5 1/2"-10": \$200/400



0028
LLADRO PORCELAIN FIGURES
HOLDING TOY BOATS, THREE,
H 9": \$150/250



0033
LLADRO PORCELAIN FIGURE
GROUP, 'THE LOVING FAM-
ILY', H 11", W 8", #5848: \$150/250



0038
LLADRO PORCELAIN FIGURE,
'GIRL WITH PUPPIES', H 8 3/4",
#5807: \$75/125



0024
LLADRO PORCELAIN FIGURES,
TWO, H 6" & 9", #5553 & #4568:
\$100/200



0029
LLADRO PORCELAIN FIG-
URES OF WOMEN GATHERING
FLOWERS, THREE, H 9 1/2":
\$150/250



0034
LLADRO PORCELAIN FIGURES
OF BOYS PLAYING, FOUR, H
6"-9": \$150/250



0039
LLADRO PORCELAIN FIGURE,
'LADY WITH GREYHOUND', H
16", #4594: \$100/200



0025
LLADRO PORCELAIN FIGURE
GROUP, 'FAIRY QUEEN', H 12",
#5068: \$150/250



0030
LLADRO PORCELAIN FIGURE,
'A QUIET EVENING', H 9", W 6",
#6638: \$100/200



0035
LLADRO PORCELAIN FIGURES
OF MUSICIANS, TWO, H 9":
\$150/250



0026
LLADRO PORCELAIN CHRIST-
MAS FIGURES, THREE, H 4"-9":
\$200/400



0031
LLADRO PORCELAIN FIGURES
WITH FARM ANIMALS, THREE,
H 9"-11": \$100/200



0036
LLADRO PORCELAIN FIGURES,
FOUR, H 10"-11 1/2": \$150/250



0040
LLADRO PORCELAIN FIGURE,
'MY LITTLE TREASURE', H 9
3/4", #6503: \$75/125



0027
LLADRO PORCELAIN FIGURES
OF CLOWNS, FOUR, H 8"-11":
\$200/400



0032
LLADRO PORCELAIN FIGURES
OF GIRLS PLAYING, THREE, H
7"-8 1/2": \$150/250



0037
LLADRO PORCELAIN FIGURES
OF CIRCUS PERFORMERS,
THREE, H 7"-8": \$100/200



0041
LLADRO GRES FIGURE, 'DAY
DREAM FLORA', H 16", W 16",
#2062: \$150/250



0042
LLADRO PORCELAIN FIGURAL
CLOCK, 'ALLEGORY OF TIME',
H 19", W 13", #1781: \$200/400



0043
LLADRO GRES BUST, 'FISHER-
MAN', H 13 1/2", W 14", #12108:
\$200/300



0044
LLADRO PORCELAIN ANGEL
TREE TOPPERS, FOUR, H 7"-8":
\$100/200



0045
LLADRO PORCELAIN FIGURE
GROUPS OF YOUNG COUPLES,
THREE, H 6 1/2"-9 1/2": \$200/300



0046
LLADRO PORCELAIN FIGURES,
FOUR, H 2 1/2"-12": \$200/300



0047
LLADRO PORCELAIN FIGURES
OF LADIES & GENTLEMAN,
THREE, H 13"-13 1/2": \$200/300



0048
LLADRO PORCELAIN FIGURE
GROUPS, TWO, H 12" & 9", #5284
& #6250: \$200/300



0049
LLADRO PORCELAIN FIGURES,
TWO, H 13" & 10", #5286 & #5287:
\$200/300



0050
LLADRO PORCELAIN FIGURES
OF WOMEN WITH CHILDREN,
THREE, H 11"-14": \$200/300



0051
LLADRO BISQUE FIGURES
OF ANGELS, FIVE, H 2 3/4"-7":
\$100/200



0052
LLADRO BISQUE FIGURES,
FOUR, H 6 3/4"-10 3/4": \$100/200



0053
LLADRO GRES FIGURES,
THREE, H 8 1/2"-10 1/2": \$150/250



0054
LLADRO BISQUE FIGURE OF
A YOUNG WOMAN, H 10 1/2":
\$50/75



0055
LLADRO PORCELAIN JAPA-
NESE BEAUTIES LOT OF SIX H
7": \$200/300



0056
LLADRO JAPANESE LADIES
WITH FLOWERS H 7", 8", #1447,
1450: \$150/250



0057
LLADRO PORCELAIN EMPER-
OR AND EMPRESS H 10", #8049,
8050: \$500/800



0058
LLADRO PORCELAIN GEISHAS
WITH FLOWERS 2 PCS., H 9",
11": \$200/300



0059
LLADRO ANGEL AND GIRL
WITH UMBRELLA, 2 PCS. H 8":
\$100/200



0060
LLADRO PRINCESS OF FAIR-
IES, PRINCE OF ELVES, 2 PCS.,
H 9", 4": \$200/300



0061
LLADRO PORCELAIN SNOW-
MAN, H 8", #5713: \$100/150



0062
LLADRO PORCELAIN H 8"
FLOWER ARRANGER #4840:
\$75/150



0068
LLADRO ZODIAC COLLEC-
TION, TIGER & GOAT, 2 PCS., H
6" & 9": \$150/250



0074
LLADRO PORCELAIN FIGURES,
5 PCS, H 7"-8 1/2": \$75/125



0079
LLADRO PORCELAIN FIGURES,
FIVE, H 4 3/4"-8 5/8": \$75/125



0069
LLADRO 'ZODIAC' COLLEC-
TION, HORSE AND OX, 2 PCS., H
6" & 9": \$125/250



0075
LLADRO PORCELAIN FIGURES,
THREE, H 7"-14": \$70/100



0080
LLADRO PORCELAIN FIGURES,
THREE, H 8"-9": \$70/100



0063
LLADRO CHINESE ZODIAC,
DRAGON AND SNAKE "LE SER-
PIETE", 2 PCS.: \$100/200



0070
LLADRO PORCELAIN FIGURES,
C. 1986-87, H 9"-10": \$70/100



0076
LLADRO PORCELAIN FIGURES,
FOUR, H 8"-10": \$75/125



0081
LLADRO PORCELAIN FIGURES,
FIVE, H 4"-10": \$70/100



0064
LLADRO, ZODIAC COLLEC-
TION, MONKEY, ROOSTER, 2
PCS., H 7" & 8": \$100/200



0071
LLADRO PORCELAIN FIGURES,
FOUR, H 8 3/8"-9": \$75/125



0077
LLADRO PORCELAIN FIGURES,
FOUR, H 6"-9": \$70/100



0082
LLADRO PORCELAIN FIGURES,
SIX, H 2 1/2"-8": \$70/100



0065
LLADRO, ZODIAC COLLEC-
TION, RAT AND BOAR, 2 PCS., H
4 3/4" & 5": \$125/250



0072
LLADRO PORCELAIN FIGURES
& PLAQUE, 7 PCS, H 3 3/4"-11":
\$75/125



0073
LLADRO PORCELAIN FIGURE
OF SNOW WHITE WITH APPLE,
#5067, H 10": \$100/200



0083
LLADRO PORCELAIN TABLE
WARE, FIGURE & BOOKS, 12
PCS: \$70/100



0066
LLADRO 'ZODIAC' COLLEC-
TION, DOG AND BUNNY, 2 PCS.,
H 5 3/4" & 7": \$100/200



0073
LLADRO PORCELAIN FIGURE
OF SNOW WHITE WITH APPLE,
#5067, H 10": \$100/200



0078
LLADRO 'PRINCE OF ELVES'
FIGURE, #7690, H 9": \$70/100



0084
LLADRO PORCELAIN &
BISQUE EGGS, FOUR, H 4"-5",
INCLUDING 'FAWN SURPRISE':
\$75/150



0067
LLADRO PORCELAIN ANIMAL
FIGURES, THREE, L 3 5/8"-6":
\$70/100



0085
HUMMEL PORCELAIN FIGU-
RINES, C1950-1990, 12, H 3" - 7":
\$150/250



0086

10KT GOLD AND PERIDOT SLIDE DIA 5/8": \$100/250



0091

LADY'S 2.28CT DIAMOND COIL WRAP BRACELET: \$12,000/15,000



0097

ZENITH, 18KT YELLOW GOLD, WATCH, L 1 5/8": \$200/400



0087

6.81CT NATURAL GREEN PERIDOT & DIAMOND RING, GIA, SIZE 7.25: \$2,600/4,000



0092

4.40CT NATURAL GARNET & DIAMOND EARRINGS, PAIR, D 3/8": \$1,800/2,800



0088

1.02CT NATURAL FANCY COLOR BROWN DIAMOND & RUBY BRACELET: \$3,600/5,000



0093

1.00CT DIAMOND BAND, SIZE 6.75: \$1,400/2,400



0098

FRENCH BOULLE & BRONZE ORMOLU MOUNTED CABINET, 19TH C., H 44", W 34", D 17": \$500/600



0089

5.84CT NATURAL INDIGO BLUE ZIRCON & DIAMOND RING, SIZE 7: \$2,500/4,000



0094

0.75CT DIAMOND GENTLEMAN'S PINKY RING, SIZE 6.75: \$1,400/2,400



0090

6.00CT NATURAL CATS EYE & DIAMOND GENTLEMAN'S RING, SIZE 7.75: \$1,200/2,200



0095

1.47CT YELLOW DIAMOND & RUBY RING, SIZE 7: \$1,200/2,200



0096

10KT GOLD AND AQUAMARINE RING. SIZE 7: \$200/400



0099

ATTRIB. TO MAJORELLE, ART NOUVEAU WALNUT CABINET, C. 1900, H 73", W 78", D 16": \$3,000/5,000



0100
ART NOUVEAU CARVED SAT-INWOOD CHAIR, C. 1900, H 30", W 25": \$200/300



0103
ANTIQUUE EUROPEAN OAK HALL TABLE, C1860, H 31", L 81", D 26": \$500/800



0107
JAPANESE FOUR-PANEL SCREEN, C. 1870: \$1,000/2,000



0104
WM. A. BERKEY FURNITURE CO. CHESTS OF DRAWERS, PAIR, H 30", W 32", D 17": \$300/400



0108
BAKER FURNITURE CO., MARBLE TOP DRUM TABLE, H 24", DIA 20": \$300/400



0101
AESTHETIC REVIVAL WALNUT CANDLE STAND, C 1880, H 36", W 12": \$200/250



0105
COUNTRY FRENCH STYLE WALNUT SIDEBOARD, H 38", L 90": \$300/500



0109
FRENCH STYLE MARBLE TOP END TABLES, ANTIQUE, PAIR, H 31", W 17": \$100/150



0102
ARTS & CRAFTS STYLE MAHOGANY BUFFET, EARLY 20TH C., H 84", W 72", D 25": \$1,500/3,000



0106
MILLENNIUM BRUSHED METAL 8 LIGHT CHANDELIER, H 68", W 51": \$300/500



0110
CARVED SWAN FORM WOOD BASE AND GLASS TOP TABLE, LATE 20TH C., H 32", W 29", L 41", (BASE), DIA 48" (TOP): \$800/1,200



0111

BAKER MAHOGANY DINING SUITE, NINE PIECES: \$1,250/2,500



0112

BRUETON ARROWHEAD GLASS TOP TABLE WITH PEDESTAL BASES, 10 CHAIRS: \$1,500/2,500



0113

BRUETON BRUSHED METAL, AND LACQUERED SIDEBOARD H 34", L 37 1/2", D 19": \$1,000/1,500



0114

CONTEMPORARY MARBLE TOP COFFEE TABLE, H 16" W 36": \$200/400



0115

ENGLISH BRASS AND WALNUT POSTAL SCALE, CIRCA 1880, H 3.5", L 7", D 3.5": \$100/200



0116

CHRISTIAN BECKER INC., N.Y. 'CHAINOMATIC', MAHOGANY BALANCE SCALE, C1900, H 19", W 16", D 6": \$300/400



0117

VINTAGE METAL SCALE, H 11", L 9.5": \$100/150



0118

HORSE & CARRIAGE WEATHER VANE, H 33", W 23": \$400/600



0119

L. TYLER (20TH C.), PAINTED WOOD STANDING FIGURES, 1988, H 55" & 60": \$600/1,000



0120

LAZLO NEOGRADY (HUNGARY 1896-1962), OIL ON CANVAS, H 24", W 36": \$800/1,200



0121

F. WUTHRICH, AU SABLE RIVER OKTOBER 1967, H 18" W 13": \$200/300



0122

PASTEL PAINTING, CLIPPER SHIP, C 1900, H 23", W 19": \$300/500



0123

WILLIAM SHARP LITHOGRAPHS, THREE, H 10", L 14": \$125/250



0124
WATERCOLOR ON PAPYRUS, H
33", W 23": \$200/300



0125
SUEDE TAN/RUST TIED AND
KNOTTED RUGS, THREE:
\$250/450



0126
KERMAN STYLE, MACHINE
MADE WOOL RUG, W 6' 5", L 9':
\$200/400



0127
PERSIAN KERMAN, ORIENTAL WOOL CARPET, W 9', L 13' 5":
\$1,000/1,500



0128
KARASTAN KIRMAN WOOL
CARPET, W 8' 10", L 15': \$200/400



0129
SAROUK PERSIAN RUG, C. 1940-
50, 5' 2" X 3' 3": \$600/800



0130
PAKISTANI KAZAK STYLE
RUG, 4' 9" X 3' 7": \$350/450



0131
AFGHANI WOOL RUG, MOD-
ERN, W 4' 2", L 6' 6": \$200/400



0132
INDIAN WOOL RUNNER, 7' 6" X
2' 4": \$200/400



0133
INDIAN OUSHAK STYLE RUG,
4' 8" X 2' 3": \$300/500

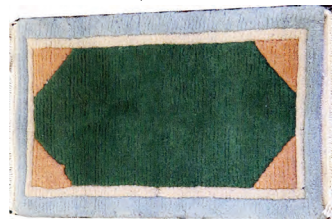

0134
INDIAN HAND WOVEN MAT, 2'
0" X 1' 4": \$50/100



0135
CHINESE HAND WOVEN WOOL,
ORIENTAL OVAL RUG, W 4' 6"
L 6' 6": \$75/150



0136
AFGHANI, HAND WOVEN
WOOL, WAR RUGS, TWO, W 2'
8" - 2' 10", L 4' - 4' 6": \$100/200



0137
AFGHANI, HAND WOVEN
WOOL, WAR RUNNER, C. 1980,
W 2' 11", L 8' 11": \$100/200



0138
YÜKSEL HALICILIK SUMAK
MERCERIZED COTTON MAT,
W 30", L 36": \$125/250



0139
MODERN BLACK ENAMEL DISPLAY CABINET, 20TH C, H 78", W 29": \$200/300



0140
DREXEL CHINOISERIE DESIGN, DISPLAY CABINET, 20TH C, H 80", W 35": \$300/400



0141
CHINESE NESTING TABLES, SET OF 4, H 17"-26": \$300/400



0142
DREXEL CHINESE STYLE, TWO DOOR SERVER, 20TH C, H 32", W 39": \$150/250



0143
CHINESE SQUARE CARVED TEAKWOOD PEDESTAL, C1900, H 30", W 19": \$100/300



0144
CHINESE BLACK LACQUER CABINET, H 54", W 35": \$100/150



0145
CHINESE BLACK LACQUER COFFEE TABLE, H 15", L 36", D 16": \$200/400



0146
CHINESE WALL CABINET, H 33", W 20": \$100/200



0147
CHINESE TEAKWOOD DRUM TABLE, H 14", DIA 18": \$75/150



0148
CHINESE TWO DOOR CABINET, H 27.25", L 26.5", D 14": \$100/150



0149
CHINESE STYLE NEST OF TABLES, FOUR H 26", L 20", D 14": \$100/150



0150
CHINESE TEAKWOOD SIDE TABLE, H 19", W 16": \$50/100



0151
CHINESE FLATWARE BLACK LACQUER CHEST, H 31", W 22", THAILAND BRONZ FLATWARE: \$300/500



0152
MODERN UPHOLSTERED LOVESEATS, THREE, H 29", L 57", D 34": \$150/250



0153
DECORATIVE MINIATURE
COMPOSITION CAROUSEL
HORSE, H 20", W 29": \$200/250



0154
OAK AND LEADED GLASS
WINDOW, C1920, H 24", W 27":
\$100/300



0155
ANTIQUE ARTS & CRAFTS,
STAIN-GLASS WINDOW, H 33",
W 18": \$125/300



0156
AFRICAN BABOON FULL BODY
MOUNT, H 30", W 20", L 33":
\$300/500



0157
AFRICAN ELAND TROPHY
MOUNT, H 43", W 22", D 36":
\$300/500



0158
AFRICAN RED HARTEBEEST,
TROPHY MOUNT, W 18", D 24":
\$300/500



0159
AFRICAN IMPALA SHOULDER
TROPHY MOUNTS, 2 PCS. H 36",
W 15", D 20": \$300/500



0160
AFRICAN NYALA TROPHY
MOUNT, H 33", W 19", D 28":
\$300/500

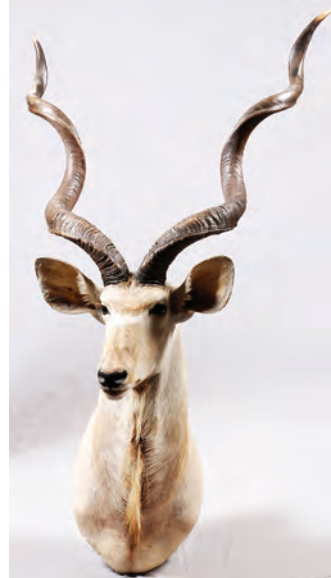

0161
AFRICAN KUDU TROPHY
MOUNT, H 70", W 21", D 36":
\$300/500



0162
AFRICAN WART HOG SHOULDER
MOUNT, H 17", W 13", D
20": \$250/500



0163
AFRICAN JACKAL FULL BODY
MOUNT, H 25", W 9 1/2", L 29":
\$250/350



0164
AFRICAN COMMON BLESBOK
SHOULDER MOUNT, H 30", W
13", D 19": \$200/400



0165
AFRICAN COMMON SPRING-
BOK, FULL BODY TROPHY
MOUNT, H 33", W 15", L 56":
\$200/400



0166
AFRICAN KLIPSPRINGER FULL
BODY MOUNT, H 39", W 9", L
20": \$200/300



0169
AFRICAN COPPER SPRINGBOK
SHOULDER MOUNT, H 22", W
10", D 15": \$150/300



0167
AFRICAN WATERBUCK
SHOULDER MOUNT, H 55", W
24", D 25": \$200/400

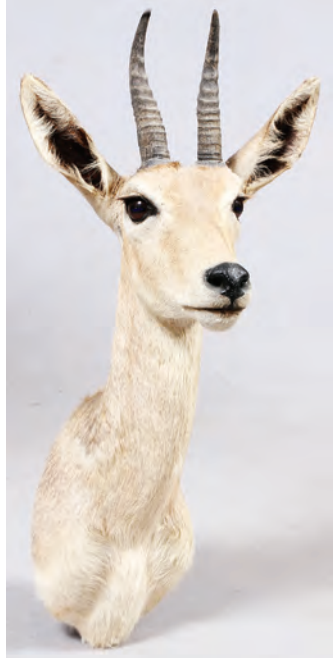

0170
AFRICAN MOUNTAIN REED
BUCK, SHOULDER MOUNT, H
28", W 11", D 11": \$150/250



0168
AFRICAN GEMSBOK, SHOUL-
DER TROPHY MOUNT, H 54", W
28", D 28": \$200/400



0171
SOUTH AFRICAN SPRING
HARE, FULL BODY MOUNT, H
15", W 6", L 28": \$100/200



0172
AFRICAN, BUSH PIG SHOUL-
DER MOUNT, H 16", W 12", D
20": \$100/200



0173
FIVE AFRICAN ANIMAL HIDES
W 48" - 72" L 36" - 72": \$200/300



0174
CAST IRON DOG FIGURE
DOORSTOPS, 10 PCS, H 5 1/4"-8
3/8": \$200/400



0175
CAST IRON FIGURAL DOOR-
STOPS, 7 PCS, H 7"-10": \$200/300



0176
CAST IRON FLORAL BASKET &
OTHER DOORSTOPS, 15 PCS, H
6"-9": \$200/300



0177
CAST IRON SHIP DOORSTOPS
& OTHER, 12 PCS, H 6" - 18":
\$150/250



0178
CAST IRON CARRIAGE DOOR-
STOPS, 12PCS, H 7" - 10":
\$150/250



0179
CAST IRON DOORSTOPS, C.
1880-1930, SEVEN, H 6"-10 1/2":
\$100/200



0180
CAST IRON CAT FIGURE
DOORSTOPS, 5 PCS, H 8" - 13":
\$150/250



0181
BRASS OVER IRON "BUNNY"
DOORSTOP H 7": \$50/100



0182
CAST IRON OWL DOORSTOP, H
15": \$100/200



0183
BLACK AMERICANA CAST
IRON BOOT SCRAPER, H 14", W
11": \$150/250



0184
BLACK AMERICANA CAST
IRON BUTLER SMOKING
STAND, H 35", W 8": \$100/200



0185
BLACK AMERICANA CAST
IRON JOCKEY FIGURE DOOR-
STOP, H 11": \$75/125



0186
AMERICAN METAL & CAST
IRON LETTER CLIPS, OVER 20
PCS: \$75/125



0187
BLACK AMERICANA CAST
IRON BANKS & FIGURES, 9 PCS,
H 3 1/4"-5 1/2": \$100/200



0188
BLACK AMERICANA DOLLS &
TOYS, OVER 20 PIECES, L 5 1/2"-
23": \$50/100



0189
NATIVE BOBBER FIGURAL
BANKS, C. 1950S, SIX, H 3"-6":
\$75/125



0190
AMERICAN CAST IRON BANKS,
EARLY 20TH C., TWO, H 6 1/4"-
11": \$75/125



0191
MULE ENTERING BARN &
CAST IRON BANKS, EARLY
20TH C., 6 PCS, H 3 1/4"-5 3/8":
\$300/400



0192
JONAH & THE WHALE CAST
IRON BELL TOY, H 2 3/4", L 5
1/2": \$200/400



0193
PAINTED BLACK IRON TOY
BUS, H 5", L 11": \$75/125



0194
CAST IRON FIRE WAGON, H 9",
L 29": \$50/100



0195
COLLECTION OF BLACK
AMERICANA MEMORABILIA:
\$50/100



0196
COMPOSITION PINOCCHIO
DOLL, H 16": \$25/50



0197
MYSTIC TOPAZ RING, WHITE
GOLD: \$200/300



0198
LADY'S WRISTWATCHES,
THIRTEEN: \$300/500



0199
STERLING SILVER, PERIDOT &
AMETHYST EARRINGS & PEN-
DANT 3 PAIRS: \$150/250



0200
14KT WHITE GOLD, AME-
THYST & DIAMONDS RING,
SIZE 6: \$150/200



0201
14KT GOLD RINGS, TWO:
\$150/200



0202
14 KT GOLD PENDANTS, 4, H
3/4" - 1 3/8" H.: \$100/150



0203
10KT SMALL SIZE RINGS,
TWELVE: \$100/125



0204
10KT GOLD RINGS, TEN:
\$100/200



0205
10KT GOLD RINGS, FOUR:
\$100/200



0206
10KT GOLD RINGS, TEN:
\$100/200



0207
10KT GOLD RINGS, SIX:
\$100/200



0208
10KT GOLD RINGS, TEN:
\$100/200



0209
STERLING BANDS 4, ONE WITH
18KT GOLD ACCENT: \$100/150



0210
NAVAJO SILVER AND TUR-
QUOISE RINGS 2: \$100/150



0211
NAVAJO SILVER RINGS, INSET DEEP GREEN STONES, 2:
 \$100/125



0212
NAVAJO STERLING RINGS TURQUOISE INLAY, 2: \$100/150



0213
STERLING AND AGATE NAVAJO RINGS, 2: \$75/150



0214
STERLING AND AGATE RINGS ELONGATED OVALS, 2: \$100/150



0215
STERLING AND AGATE RINGS, 2 ELONGATED OVAL: \$100/150



0216
OPAL AND STERLING RING PLUS 1 OTHER, 2 RINGS:
 \$100/150



0217
STERLING RINGS, 8: \$100/150



0218
TURQUOISE AND SILVER RINGS, 2: \$100/150



0219
TOPAZ, PERIDOT & CITRINE PENDANTS, 3: \$100/200



0220
AMETHYST AND STERLING RINGS PEAR SHAPE, EMERALD SHAPE 2: \$100/300



0221
10 KT GOLD CHAIN WITH PENDANTS, 3 PCS.: \$100/300



0222
14KT YELLOW GOLD RINGS, TWO: \$100/200



0223
18KT WHITE GOLD & DIAMOND RING: \$200/300



0224
14KT YELLOW GOLD & AMETHYST RING: \$100/200



0225
HALL OF FAME AUTOGRAPHED PITCHERS RUBBER, BOB FELLER, JIM BUNNING, BOB GIBSON, ETC., 12 SIGNATURES, W 6", L 24": \$500/1,000



0226
MLB BASEBALL CARD COLLECTION, 900 PLUS: \$400/800



0227
MICKEY MANTLE SIGNED PHOTOGRAPH, H 10", L 8":
 \$100/150



0228
TED WILLIAMS SIGNED BASEBALL: \$125/200



0229
SANDY KOUFAX SIGNED BASEBALL AND STAND.: \$100/200

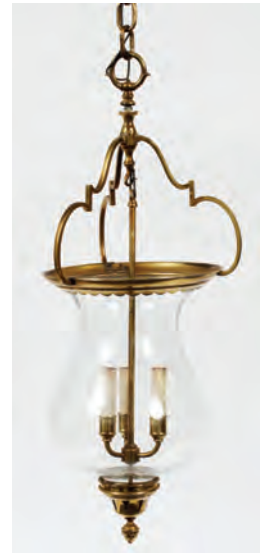

0230
BRASS AND GLASS CHANDELIER, H 27", DIA 11": \$300/500

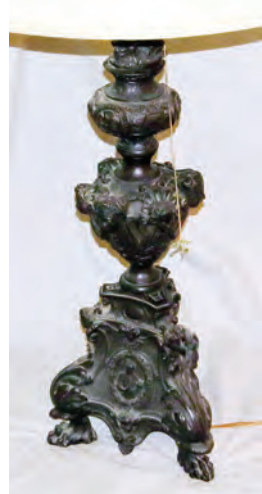

0231
FRENCH GOTHIC REVIVAL BRONZE LAMP, C. 1880, H 26":
 \$200/300



0232

MODERN GLASS TABLE LAMPS PAIR H 30": \$250/350



0233

CRYSTAL AND BRONZE CHANDELIER, H 20" W 20": \$200/300



0234

CHINESE PORCELAIN FIGURAL TABLE LAMP, C. 1940S, H 20": \$50/100



0235

CONTEMPORARY BRASS & PORCELAIN LAMP, C 1950 H 34": \$50/75



0236

GILT COMPOSITE TABLE LAMPS, PAIR, H 30.5": \$50/100



0237

BRASS CANDLESTICKS, RELIGIOUS THEME, PAIR, H 26": \$100/150



0238

BRASS SPIRAL CANDLESTICKS, PAIR, H 22": \$100/150



0239

BRASS, CANDLESTICKS, TWO, H 18" & 26": \$50/100



0240

BRASS, CRYSTAL, MARBLE GIRANDOLE, C 1850, 2 PCS, H 10", 14": \$50/150

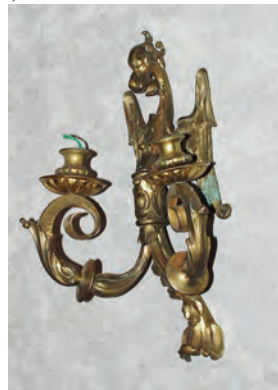

0241

BRONZE TWO LIGHT SCONCE, C 1900, H 15", W 10": \$100/150



0242

KIMI-KENYA, AFRICAN BATIK, 1972, H 26", W 33", RHINOCEROS: \$100/200



0243

AFRICAN CARVED WOOD DEITY, 20TH C, H 21": \$100/200



0244

AFRICAN STEEL SPEAR HEAD, 19TH C, L 30": \$100/200



0245

COPPER AND LEATHER POWDER FLASKS AND THREE POWDER HORNS, 19TH C, 7 PCS., L 5" - 9": \$75/125



0246

CONNECTICUT VALLEY ARMS, PERCUSSION CAP PISTOL, .50 CAL., REPRODUCTION, LATE 20 TH C., L 10" BBL: \$100/200



0247

.50 CALIBER FLINT LOCK PISTOL, C1900, L 10" BBL.: \$75/150



0248

L. C. SMITH HUNTER ARMS CO. SIDE BY SIDE, 12 GAUGE SHOTGUN, #138022, C1895, L 32" BBL: \$400/600

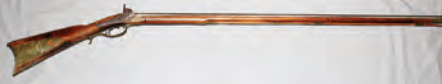

0249

KENTUCKY/PENNSYLVANIA RIFLE, C1820, L 42" BBL: \$150/250



0250

THOMPSON CENTER ARMS, ROCHESTER N.H., .50 CAL, PERCUSSION CAP, HAWKEN GUN REPRODUCTION, #K151973, LATE 20TH C, L 28" BBL.: \$150/250



0251

THOMPSON CENTER ARMS, .50 CAL. REPRODUCTION, PERCUSSION CAP RIFLE, LATE 20TH C., L 28" OCTAGON BARREL, 3450283: \$100/150



0252

JAPANESE ARISAKA, FULL LENGTH, BOLT ACTION RIFLE, 7.7 X 58 CAL, WITH BAYONET AND SHEATH, C1940, L 32" BBL: \$250/350



0253

JAPANESE ARISAKA MODEL 99, BOLT ACTION RIFLE, #44067, 7.7 X 58 CAL, WITH BAYONET, C1940, L 26" BARREL: \$250/350



0254

JAPANESE ARISAKA, MODEL 99, 7.7 X 58 CAL, BOLT ACTION SHORT RIFLE, #45402, C1940, L 20" BBL: \$250/350



0255

JAPANESE KATANA, C1935, L 27" BLADE: \$300/600



0256

JAPANESE OFFICER'S AND ENLISTED MAN'S KATANAS, C1930, 2 PCS. L 27" BLADES;: \$250/350



0257

JAPANESE WAKIZASHI SWORD, C1900, L 13" BLADE: \$200/400



0258

JAPANESE KATANA, EARLY 20TH C, L 30" BLADE: \$200/400



0259

JAPANESE KATANA, OFFICER'S SWORD, C1940, L 28" BLADE;: \$200/400



0260

TIFFANY & CO. CIVIL WAR ERA, MODEL 1840 CAVALRY TROOPER SWORD, C1860, L 35" BLADE: \$250/350



0261

N.F. AMES CIVIL WAR ERA SWORD, PLUS EMMERSON & SILVER, DRESS SWORD, 1848 & 1863, 2 PCS., L 32" & 35" BLADES: \$100/200



0262

GERMAN IMPERIAL ARMY OFFICER DRESS SWORD, 19TH C, L 32" BLADE: \$200/300



0263

R. MOLE & SONS, OFFICER'S DRESS SWORD, C 1830, L 32" BLADE: \$150/300



0264

FRENCH NAPOLEONIC ERA,, BRIQUET SHORT SWORD AND FRENCH FOOT OFFICER'S SWORD, EARLY TO MID 19TH C, 2 PCS. L 24" & 30": \$150/300



0265

VICTORIAN ERA SOCKET BAYONETS, C1890, 2 PCS, H 16" & 22" BLADES: \$100/200



0266

FRENCH AND BRITISH BAYONETS, C1871 AND 1878, 3 PCS. H 8" - 22" BLADES: \$200/300



0267

INDO-PERSIAN SHAMSHIR/TULWAR SWORD, 19TH C, L 28" BLADE: \$200/300



0268

U.S. ARMY, MODEL 1855, SOCKET BAYONET, SCABBARD AND LEATHER FROG, C1865, L 17" BLADE: \$80/120



0269

BAYONETS FIGHTING KNIVES & SHEATHS, 11 PCS L 6" - 16" BLADES: \$200/300



0270

SHEATH KNIFE COLLECTION, GERMAN/AMERICAN, 19 PCS: \$150/300



0271

FOLDING POCKET KNIFE COLLECTION, APPROX. 100 +: \$200/400



0272

UTILITY KNIFE COLLECTION, 8,: \$100/200



0273
GOLD BRAID EMBROIDERED
WOOL CAPE, C. 1900, L 42":
\$300/500



0274
19TH CENTURY U.S. NAVAL
JACKET AND TROUSERS.:
\$200/300



0275
U.S. CAVALRY WOOL JACKET
AND TROUSERS, C1900, 2 PCS.:
\$200/300



0276
WWII GERMAN METAL MILI-
TARY HELMETS, C1940, 3 PCS.,
H 6", L 10": \$150/250



0277
AMERICAN, BRITISH AND
JAPANESE, WWI METAL HEL-
METS, C1940, 3 PCS. H 5" - 6", L
8" - 10": \$75/150



0278
FRENCH, EMPIRE STYLE,
BLACK MARBLE MANTEL
CLOCK, H 19", W 17", DIA 6 1/2":
\$150/250



0279
CLASSICAL STYLE SPELTER
FIGURAL MANTEL CLOCK, C.
1870 H 18", W 21": \$100/200



0280
AMERICAN PRESSED OAK
SHELF CLOCK, EARLY 20TH C.,
H 22", W 14": \$75/150



0281
AMERICAN PAINTED WOOD
MANTEL CLOCK, EARLY 20TH
C., H 12", W 15": \$75/125



0282
REGULATOR SCHOOL WALL
CLOCK, H 25" W 17", D 2":
\$75/125



0283
FRENCH, GILT SPELTER MAN-
TEL CLOCK, LATE 19TH C., H
13", W 11": \$70/100



0284
BLACK AMERICANA CAST
IRON 'BANJO MAN' CLOCK, C.
1970, H 15", W 10": \$50/100



0285
AFTER CARL KAUBA, POLY-
CHROME BRONZE PARROT, H
17", L 15": \$300/500



0286
GERMAN STONWARE WINE
PITCHER WITH CLOCK, C1910,
H 19": \$150/250



0287
NATIVE AMERICAN CARVED
STONE SPEAR AND ARROW
HEADS, 19TH C, 51 PCS., L 1" -
4": \$200/300



0288
NATIVE AMERICAN CARVED
STONE TOOLS AND BALLS,
C19TH C, 21 PCS. L 4" - 14", DIA
2" - 3": \$150/250



0289
NATIVE AMERICAN CARVED
STONE SPEAR AND AXE
HEADS, 19TH C, 7 PCS., L 4"
- 12": \$150/250

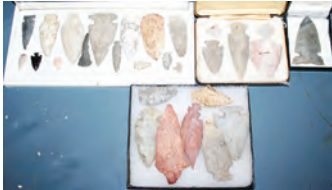

0290
NATIVE AMERICAN CARVED
STONE ARROW AND SPEAR
HEADS, 19TH C, 28 PCS., L 1"
- 3": \$100/200



0291
MINIATURE CARVED STONE
ARROW HEAD COLLECTION,
19TH C, 37 PCS. H 1/2" - 1 1/2":
\$75/150



0292
INUIT CARVED STONE STAND-
ING FIGURE, H 11", W 7":
\$100/200



0293
INUIT CARVED STONE ANIMAL
FIGURES, FOUR, H 1 1/2"-4 1/2":
\$75/150



0294
MOCHA WARE BOWL, 19TH
CENTURY, H 5", DIA 11":
\$200/400



0295
PEWABIC POTTERY PLAQUE,
1998, H 6", W 11": \$150/200



0296
AMERICAN SALT GLAZED
POTTERY CROCK & JUG, H 14"
& 16": \$100/200



0297
VILLEROY AND BOCH GLAZED
PORCELAIN TANKARD, CIRCA
1890 H 15", W 6": \$200/300



0298
GERMAN EARTHENWARE &
PEWTER STEIN, H 9": \$75/125



0299
BUFFALO POTTERY DELDARE
WARE CREAMER & BOWL, H 2
3/4", DIA 9": \$75/150



0300
AMERICAN POTTERY PITCH-
ERS, C. 1900, 6 PCS, H 7"-9":
\$70/100



0301
CARVED DUCK DECOYS, 7, L
6" - 14": \$200/300



0302
SIGNED DUCK DECOYS, 6
TOTAL, L 13"-16": \$200/300



0303
CARVED DUCK DECOYS, L 14"-
18": \$200/300



0304
MASON CARVED DUCK
DECOYS, FOUR, L 14"-16":
\$150/300



0305
H. H. ACKERMAN AND BEN
SCHMIDT DUCK DECOYS, 1929,
36, 70. L 14"-19": \$150/300



0306
CARVED WOOD DUCK
DECOYS, 6, L 13"-15": \$150/250



0307
CARVED DUCK DECOYS, 6:
\$150/300



0308
CARVED DUCK DECOYS, 6, L
12" - 16": \$150/300



0309
CARVED WOOD DUCK
DECOYS, 6, L 14"-17": \$150/200



0310
CONTEMPORARY DUCK
DECOYS, FIVE, L 14"-17",
BARTO, HYDE, CONNOLLY,
VICTOR & OTHERS: \$150/250



0311
CONTEMPORARY DUCK
DECOYS, FIVE, L 11" - 19",
BUNDY, BOUILLET, TANNER-
EYE & OTHERS: \$100/200



0312
CONTEMPORARY DUCK
DECOYS, FIVE, L 9"-17": \$75/150



0313
CARVED & PAINTED WOOD
SHOREBIRDS, EIGHT, H 4"-14",
SIGNED: \$100/200



0314
CARVED WOOD DUCK DECOYS
WITH GLASS EYES, 5, L 13" -
16": \$100/150



0315
CARVED CORK & WOOD HEAD
DUCK DECOYS, L 14"-21":
\$100/200



0316
CARVED WOOD DUCK
DECOYS, 6, L 15"-17": \$100/200



0317
HAND CARVED DUCK DECOYS,
5, L 14"-16": \$100/200



0318
CARVED DUCK DECOYS, 6, L
13" - 17": \$100/300



0319
DUCK DECOYS, 6, L 13"- 18":
\$100/250



0320
CARVED WOOD & POLY-
CHROME DUCK DECOYS,
FOUR, L 11"-21": \$75/125



0321
CARVED CORK & WOOD DUCK
DECOYS, 6, L 12"-14": \$75/150



0322
HAND CARVED WOOD & CORK
DUCK DECOYS, 6, L 14"-17":
\$75/150



0323
VINTAGE WOOD AND PLASTIC,
DUCK CALL, PHEASANT AND
CROW CALL, COLLECTION 35+
PCS. W/OAK CASE: \$200/300



0324
AMERICAN VINTAGE ICE
FISHING AND BAIT CASTING,
FISHING LURES, C1950, 9 PCS.,
H 5" - 12": \$75/150



0325
F&F MOLD & DIE WORKS
'AUNT JEMIMA' PLASTIC DIS-
PENSERS, H 2"-12": \$150/250



0326
F&F MOLD & DIE WORKS
'AUNT JEMIMA' PLASTIC
SPICE SET W/ COPPER RACK,
16 PCS, H 4": \$100/200



0327
BLACK AMERICANA FIGURAL
PORCELAIN COOKIE JARS, H
11-11 3/8", BY MCCOY: \$150/250



0328
BLACK AMERICANA 'MAMMY'
& OTHER COOKIE JARS, FIVE,
H 9"-13": \$150/250



0329
BLACK AMERICANA SMOKING
ACCESSORIES, OVER 30 PCS, H
1"-8 1/2": \$100/200



0330
BLACK AMERICANA FIGURAL
SALT & PEPPER SHAKERS,
OVER 60 PIECES, H 2 1/2"- 8":
\$100/200



0331
BLACK AMERICANA PORCE-
LAIN BUTLER BISCUIT JAR, H
7", W 6": \$100/200



0332
BLACK AMERICANA PORCE-
LAIN COOKIE JARS, 5 PCS, H
9"-10": \$75/150



0333
BLACK AMERICANA
PORCELAIN & PLASTER COL-
LECTIBLES, OVER 40 PCS, H 1
1/2"-9": \$75/150



0334
BLACK AMERICANA THAMES
REDWARE BLACK CLOWN
TABLEWARE, 17 PCS, H 6"-8":
\$50/100



0335
CHINESE PORCELAIN VASE
AND STAND, 20TH C, H 28":
\$100/125



0336
CHINESE PORCELAIN URN, H
30", DIA 14": \$200/300



0337
CHINESE ENAMELED PORCE-
LAIN PLANTER, H 14", DIA 17":
\$150/250



0338
MODERN CHINESE PORCE-
LAIN COVERED URN, JAR AND
JARDINIÈRE 20TH C, 3 PCS., H
7", 8", 10": \$100/150



0339
MODERN CELADON VASES
AND PAIR OF CHINESE FIG-
URES, 20TH C. 4 PCS., H 13"
(VASE), (11" FIGURES): \$100/150



0340
MODERN CHINESE AND THAI
PORCELAIN, GINGER JARS,
20TH C, 2 PAIR, H 11" EACH:
\$75/150



0341

SANGO CHINA 'VERSAILLES' PATTERN, SERVICE FOR 12, 92 PCS.: \$150/300



0350

ABALONE MASK, H 7", W 6 1/2": \$75/150



0355

ORREFORS GLASS BOWL, BY GUNNAR CYREN, H 7" DIA 8": \$100/300



0342

LIMOGES "OLD ABBY" PORCELAIN PARTIAL DINNER SERVICE, 66 PCS.: \$150/200



0346

CHINESE ROSE MEDALLION PORCELAIN BOWL, 19TH C., H 4.75", DIA 10": \$75/100



0351

CHIRCO 925 SILVER CLAD PLAQUE 8" X 12": \$100/150



0356

ORREFORS CRYSTAL TABLEWARE, 7 PCS, H 2"-10": \$75/125



0343

LOWESTOFT PORCELAIN CREAM PITCHER & CUPS, 18TH C., THREE, H 1 1/4" & 4 1/2": \$100/150



0347

CHINESE PORCELAIN SPOONS, 8 PCS, L 5"-6 1/2": \$40/75



0352

CHIRCO 925 SILVER CLAD PLAQUE 7" X 9" FISHING VILLAGE: \$100/150



0357

VENETIAN BLOWN GLASS VASE & EWERS, H 7", 3 PIECES: \$100/150



0344

LOWESTOFT PORCELAIN STRAINER, 18TH C., DIA 7 1/4": \$75/125



0348

ASIAN CARVED BONE PLAQUES, PAIR, H 16" W 6", FIGURE SCENES: \$200/400



0353

WATERFORD CRYSTAL BOWL, AND PLATE, DIA 8" & 12": \$75/125



0358

IRENA POLISH COBALT BLUE CRYSTAL VASE, H 12", DIA 5": \$60/100



0345

CHINESE EXPORT PORCELAIN BOWL, 18TH CENTURY, H 4" DIA 10": \$100/200



0349

CHINESE FAUX RHINO HORN LIBATION CUP: \$75/150



0354

ORREFORS GLASS BOWL, BY JAN JOHANSSON, H 7", DIA 12": \$150/250



0359

AMBER & CLEAR GLASS STEMWARE, 30 PIECES, H 5" - 7": \$100/150



0360
BACCARAT & FABERGE CUT
CRYSTAL EGGS, FOUR, H 2 1/4"
2 1/2": \$75/150



0361
ENGRAVED GLASS DISH, W 8",
L 9": \$75/125



0362
MARIGOLD CARNIVAL GLASS
BOWLS, TWO, DIA 7" & 10":
\$50/100



0363
BASEBALL AND FOOTBALL
PLAYERS CHEWING-GUM
CARDS, ETC, (100) +: \$75/200



0364
CONTINENTAL & ENGLISH
MAJOLICA HUMIDOR &
PITCHERS, C. 1890, THREE, H
6"-9": \$200/400



0365
ETRUSCAN MAJOLICA TABLE-
WARE, LATE 19TH C., 3 PCS, H
4"-4 3/4": \$200/300



0366
ENGLISH & OTHER MAJOLICA
FISH MOTIF PITCHERS, LATE
19TH C., H 4 1/2"-10 1/4": \$200/300



0367
ETRUSCAN MAJOLICA LEAF
FORM DISHES, LATE 19TH C.,
FIVE, L 8"-12": \$150/250



0368
MAJOLICA FIGURAL MATCH
HOLDER, C. 1900, H 6 1/2", W 7":
\$150/250



0369
MAJOLICA FIGURAL MATCH
HOLDER, C. 1890, H 6 1/2", W 7":
\$150/250



0370
ENGLISH, FRENCH & OTHER
MAJOLICA TABLEWARE,
C.1880-1900, 9 PCS: \$100/200



0371
AMERICAN MAJOLICA TABLE-
WARE, C. 1900, 5 PCS: \$100/150



0372
MAJOLICA DOUBLE-HANDLED
TRAY, LATE 19TH C., W 8" L
11": \$100/200



0373
CONTINENTAL MAJOLICA
CENTERPIECE, LATE 19TH C.,
H 5 1/2" W 9": \$100/200



0374
ENGLISH MAJOLICA 'BAMBOO
& BASKET WEAVE' TEA SET &
OTHER, LATE 19TH C., 5 PCS:
\$75/150



0375
EUROPEAN MAJOLICA PITCH-
ER, LATE 19TH C., H 6", W 7":
\$75/150



0376
ENGLISH & CONTINENTAL
MAJOLICA TABLEWARE, C.
1900, 4 PCS: \$75/125



0377
AMERICAN & ENGLISH
MAJOLICA TABLEWARE,
C.1880-1900, 8 PCS, H 3"-9":
\$75/150



0378
GRIFFEN, SMITH & HILL
ETRUSCAN MAJOLICA
TABLEWARE, 19TH C., 3 PCS &
OTHER: \$75/125



0379
EUROPEAN MAJOLICA FIG-
URAL SPILL VASE, C. 1900, H 11
3/4": \$75/125



0380
MAJOLICA PLATTERS, 19TH C.,
PAIR, L 12": \$100/200

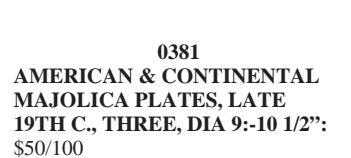

0381
AMERICAN & CONTINENTAL
MAJOLICA PLATES, LATE
19TH C., THREE, DIA 9"-10 1/2":
\$50/100



0382
EGYPTIAN COPPER & SILVER
INLAID METAL PLAQUES,
C. 1974, TWO, DIA 19" & 24":
\$100/150



0383
EGYPTIAN COPPER URN, H 21",
DIA 19": \$100/200



0384
COPPER AND BRASS CHAFING
DISH: \$50/75

0385
COLLECTION OF COPPER
TABLEWARE, VINTAGE, 9 PCS:
\$40/60



0386
CAST IRON KETTLE & COPPER
POTS (2), H 6" - 10", W 10" - 12":
 \$100/200



0387
ANTIQUE RED TOLE CANIS-
TER, H 7", W 3": \$75/150



0388
BALDWIN BRASS CANDLE-
STICKS, TWO PAIRS,; \$50/100



0389
CONTINENTAL PORCELAIN
TABLEWARE, 21 PCS, W 3 3/8"-9
1/2": \$75/150



0390
WEDGWOOD EMBOSSED
QUEENS WARE DINNER SET,
140 PCS: \$150/250



0391
SHENANGO CHINA NEW
CASTLE DINNER SET, SERVICE
FOR 14: \$150/250



0392
WEDGWOOD ENGLISH CREAM
PLATES, EARLY 20TH C., SET
OF 10, DIA 9": \$75/125

0393
GILT RIM PORCELAIN DINNER
PLATES (9) & RIM SOUP BOWLS
(9), DIA 10 1/2" & 9": \$50/75

0394
NORITAKE 'FLEURGOLD'
BOWLS & PLATES, C. 1925, 24
PCS, DIA 7" & 9": \$50/75



0395
ROSENTHAL 'SANSSOUCI'
PORCELAIN TEA & COFFEE
SET, C. 1940, 5 PCS: \$50/75



0396
JAPANESE EARTHENWARE
VASE, EARLY 20TH C., H 12", W
7": \$50/75



0397
FRENCH & ENGLISH PORCE-
LAIN DRESSER BOXES, 8 PCS,
W 1 3/4"-2 3/4": \$75/125

0398
ROYAL DOULTON PORCELAIN
FIGURINE, C1949, H 7 1/2",
'SUSAN', #HN2056: \$50/100

0399
VICTORIAN PORCELAIN STAT-
UE OF YOUNG GIRL, C1930, H
10 1/2": \$50/75

0400
ENGLISH, STAFFORDSHIRE,
FINE BONE CHINA CANDLE
HOLDERS, 2 PCS. H 2", DIA 3
1/2": \$50/100



0401
ROSE MEDALLION PORCELAIN
CHARGER, C 1950 DIA 16":
\$50/75



0402
SILVER-PLATE TRAY GROUP-
ING, 8 TRAYS DIA 10" - 14":
\$100/300



0403
AMERICAN & ENGLISH SILVER
PLATE TABLEWARE, 9 PCS, H
1" - 6 1/2": \$75/125



0404
BROWN POTTERY, UMBRELLA
JAR, H 21", DIA 10": \$75/100



0405
'BAKER'S DELIGHT BAKING
POWDER' WOOD BARREL, H
32", W 21": \$75/125



0406
MODERN BRONZE BUST OF
MAN, H 11", W 6", UNSIGNED:
\$100/200



0407
GUY FOX, PAINTING, 1930, H 9",
W 12", "DOG": \$100/200



0408
A. COUNSELOR CILLISTA, OIL
ON BOARD, "CHESS PLAYERS",
24" X 30": \$100/125



0409
FISHERMAN'S SHACK, BELLE
RIVER, ONTARIO, CANADA, H
6", W 8": \$75/150



0410
ORNITHOLOGICAL COLOR
ENGRAVINGS, SET OF 6, H 13",
W 12": \$150/250

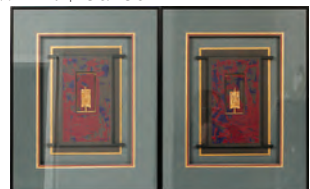

0411
HARRIS G. STRONG (1920-2006),
MIXED MEDIA COLLAGES,
TWO, 13" X 9" IMAGE: \$100/200



0412
COLORLED ETCHINGS, FIVE
EUROPE SCENES: \$100/150



0413

A. FIORENTINO [ITALY 1894-62], WATERCOLOR PORTRAITS, 19" X 13", TWO: \$75/100



0414

S. A. WHIPPLE (AMER. 1855-1901), CHROMOLITHOGRAPH, H 23", W 35": \$100/200

0415

FRENCH GILT METAL VANITY WALL MIRROR, C. 1900, H 20", W 12": \$50/75



0416

LUCITE TEACART H 27.75", L 22", D 16": \$125/250



0417

OAK ENTERTAINMENT CABINET, DSC6791, H 84", W 48": \$75/150



0418

CONTINENTAL EBONIZED WOOD & CANE SIDE CHAIR, 19TH C.: \$50/75

0419
WINDSOR CHAIR, BLACK PAINTED & STENCIL DECORATED, 19TH C.: \$50/75

0420
BRASS TRAY TABLE ON CURVED LEGS, H 20", W 22", D 19": \$50/100



0421

ENGLISH TOLE TRAY ON STAND, H 20": \$50/100

0422

MAHOGANY SPINDLE BACK SEWING ROCKER & SIDE CHAIR, C. 1900: \$50/75



0423

INDONESIAN, HAND CARVED WOOD GAMELAN, CIRCA 19TH C, H 20", W 40", D 6 1/2": \$200/400



0424

EDISON STANDARD PHONOGRAPH WITH LID, C1910, H 11", W 11", D 9": \$50/75



0425

LADY'S 14KT GOLD, HOOP EARRINGS, 2 PAIRS, L 5/8"-7/8": \$70/100



0426

TISDALL LADY'S GOLD PLATED POCKET WATCH, DIA 1 3/8": \$50/100



0427

LADY'S STERLING SILVER COLLAR NECKLACE, BRACELET & PINS, 20TH C.: \$50/100



0428

COLLECTION OF STERLING JEWELRY, 44 PCS: \$100/200



0429

STERLING SILVER SERVING FLATWARE HALLMARKED, ETC (12): \$100/200



0430

GOLD BULLION COIN 1OZ PROOF AMERICAN-EAGLE 1986-W (1): \$400/600



0431

U.S OLYMPIC PROOF \$10. GOLD, \$1. SILVER 3-PC COIN SET: \$200/300



0432

CONSTITUTION \$5. GOLD AND \$1. STERLING COIN-SET 1987 1: \$200/300



0433

JOHN F. KENNEDY 1963 1 DUCAT GOLD MEDAL-LION & STERLING-SILVER COINS, ETC (8): \$75/150



0434

U.S. COINS AND PROOF SETS: \$50/150



0435

U.S & CANADA PAPER CURRENCY \$10. \$2. \$1. 1937- (71) +: \$100/200



0436

1928 AND 1929 \$10 AND \$20 GOLD CERTIFICATES, 2 PCS.: \$75/150



0437

1929 NATIONAL CURRENCY NOTES, TWO: \$50/150

0438

SUMMIT C. BANK OF CUYAHOGA FALLS, OH, .10C PAPER NOTE: \$15/50



0439

U.S STATEHOOD QUARTER COMMEMORATIVE .999 STERLING MEDAL: \$200/300

LOTS 0440-0465

AVAILABLE ONLINE

Saturday Auction



1001

TIFFANY & CO. STERLING TRUMPET VASE, C. 1915, H 20": \$1,000/2,000



1002

VICTORIAN STERLING SALTS, ATKIN BROS., SHEFFIELD, 1886-87, SET OF FOUR, W 4", ENCASED: \$150/300



1004

LAWSON & CO., SCOTTISH STERLING PUNCH BOWL, EARLY 20TH C., H 8": \$800/1,200



1005

VICTORIAN STERLING & ETCHED GLASS CLARET JUG, W. & G. SISSONS, SHEFFIELD, 1872-73, H 10": \$300/500



1006

GEORGE III STERLING CREAM PITCHER, LONDON, 1796-97, H 5 1/4": \$200/400



1007

KARL FABERGE, RUSSIAN .875 SILVER & CUT GLASS CLARET JUG, MOSCOW, C. 1891-96, H 8", W 6": \$800/1,200



1003

TIFFANY & CO. STERLING BASKET, C. 1885, H 4 1/2", L 12": \$400/600



1008

TIFFANY & CO. STERLING FLORAL CENTERPIECE BOWL, C. 1920, L 12 3/4": \$1,000/1,500



1009
EUROPEAN JUDAICA .750 SILVER COVERED CHALICE, H 10": \$200/400



1012
J. D. SCHLEISSNER & SOHNE .800 SILVER & ETCHED CRYSTAL DECANTER, HANAU, C. 1900, H 11 1/2": \$150/250



1015
AMERICAN STERLING & GILT SPOONS, C. 1870, PAIR, L 8 1/2", CALLA LILY TIP: \$100/200



1016
GORHAM STERLING OLIVE SPOON, C. 1885, L 11 5/8": \$100/200



1019
H. H. CURTIS STERLING CRUMBER, C. 1900, L 13", PATTERN HCU8: \$100/150



1020
MEXICAN STERLING TRAY, MID 20TH C., DIA 14": \$200/400



1017
NORWEGIAN .930 & RUSSIAN 88 SILVER & ENAMEL SPOONS, C. 1900, TWO, L 5": \$200/400



1018
AMERICAN COIN SILVER BERRY SPOON, DATED 1864, L 8 1/4": \$100/150



1021
KAYSERZINN GERMAN ART NOUVEAU PEWTER TROPHY, C. 1910, H 13" W 14": \$200/350



1010
WEINRANCK & SCHMIDT .800 SILVER & ETCHED CRYSTAL THREE-BOTTLE CRUET SET, HANAU, C. 1900, H 12": \$300/500



1013
AMERICAN STERLING FIGURAL TWO-PIECE SERVING SET, C. 1900, L 9 3/4": \$300/500



1011
DUTCH SILVER TEA CADDY, EARLY 20TH C., H 5 1/4", W 3": \$800/1,000



1014
AMERICAN STERLING & GILT PIERCED LADLE, C. 1870, L 7 1/4", FIGURAL BIRD TIP: \$100/200



1022
WALLACE 'SIR CHRISTOPHER' STERLING FLATWARE, 38 PIECES: \$500/800



1023
**PINON HEUZE, FRENCH ART DECO POT-
TERY VASES, C. 1925, PAIR, H 23 3/4":**
\$600/800



1024
**TIFFANY FAVRILE GLASS HANGING
SHADE WITH PRISMS, C. 1900, H 8", DIA
12":** \$4,000/5,000



1025
**ARTS & CRAFTS SLAG GLASS & COPPER
PEACOCK SHADE, C. 1910, H 7 1/2", W 16":**
\$400/500



1026
**17.49CT NATURAL GREEN PERIDOT & DIA-
MOND RING, GIA, SIZE 7.5:** \$12,000/16,000



1027
**5.63CT NATURAL GREEN CHROME DIOP-
SIDE & DIAMOND RING, GIA, SIZE 6.5:**
\$4,000/6,000



1028
**17.07CT NATURAL COLUMBIAN EMERALD
& DIAMOND RING, SIZE 6:** \$35,000/50,000



1029
**ROBERTO COIN 18KT WHITE GOLD & DIA-
MOND RING:** \$600/800



1030
**ROBERTO COIN 18KT WHITE GOLD & DIA-
MOND BRACELET, L 6 3/4":** \$1,000/1,500



1031
**MIMI SO 18KT WHITE GOLD & DIAMOND
EARRINGS, PAIR, L 2":** \$600/800



1032
1.44CT DIAMOND STUD EARRINGS, PAIR:
\$5,500/7,500



1033
**12.7MM TAHITIAN PEACOCK PEARL &
DIAMOND EARRINGS, PAIR:** \$8,000/10,000



1034
5.60CT DIAMOND CLUSTER DANGLE EAR-
RINGS, PAIR, L 2 1/4": \$12,000/16,000



1035
1.40CT DIAMOND INSIDE OUT HOOP EAR-
RINGS, PAIR, DIA 1 3/8": \$2,500/4,500



1036
3.87CT NATURAL PURPLE SAPPHIRE &
DIAMOND RING, GIA, SIZE 5: \$20,000/25,000



1037
2.30CT EMERALD CUT DIAMOND BAND,
SIZE 7: \$6,000/8,000



1038
1.30CT DIAMOND ETERNITY RING, SIZE
6.5: \$1,500/2,500



1039
0.68CT DIAMOND HEART PENDANT NECK-
LACE, L 16": \$1,500/2,500



1040
NATURAL CULTURED JAPANESE PEARL
NECKLACE, L 23": \$3,000/4,000



1041
ELSA PERETTI FOR TIFFANY & CO. 18KT
YELLOW GOLD & DIAMOND NECKLACE,
L 35": \$600/800



1042
1.05 NATURAL SAPPHIRE, EMERALD
& DIAMOND LADY'S RING, SIZE 6.25:
\$3,500/5,500



1043
ENGLISH 18KT GOLD, EMERALD & DIA-
MOND RING: \$3,000/4,000



1044
14KT YELLOW GOLD "JERUSALEM" RING:
\$2,000/3,000

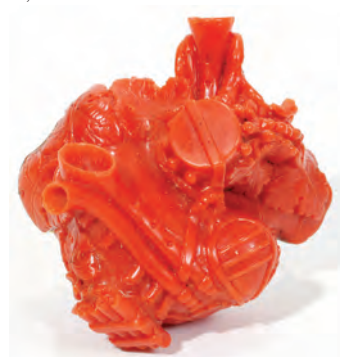

1045
CARVED CORAL PENDANT/BROOCH, 14KT
YELLOW GOLD SETTING, ANTIQUE, L 2":
\$1,000/1,500



1046
BAKER MAHOGANY DINING TABLE, L 124" & SET OF (8) CHAIRS: \$2,000/4,000



1049
BAKER FURNITURE CO. GEORGE I STYLE BURL WALNUT CHEST OF THREE DRAWERS, H 30", W 30 1/2", D 18 1/2": \$400/500



1047
BAKER FURNITURE CO. MAHOGANY SIDEBOARD, H 40" (OVERALL 51"), W 78 1/2", D 27": \$1,000/1,500



1050
BAKER FURNITURE CO. UPHOLSTERED LOUNGE CHAIRS, PAIR: \$200/300



1048
KITTINGER GEORGIAN STYLE MAHOGANY CHEST-ON-CHEST, H 66", W 42", D 21": \$1,000/1,500



1051
BAKER FURNITURE CO. MAHOGANY BREAKFRONT, H 90", L 84", D 15": \$3,000/5,000



1052

BAKER FURNITURE CO. FIGURED MAHOGANY BREAKFRONT, H 76", W 60", D 17": \$1,000/2,000



1053

BAKER FURNITURE CO. UPHOLSTERED SOFA, H 31", L 78": \$300/500



1054

BAKER FURNITURE CO. MAHOGANY DINING TABLE, H 23" W 53" L 46": \$2,000/3,000



1055

STOW & DAVIS FURNITURE CO. WALNUT & MARQUETRY EXECUTIVE DESK, C. 1920, H 28", W 71", D 40": \$600/800



1056

STOW & DAVIS FURNITURE CO. WALNUT & PARQUETRY LIBRARY TABLE, C. 1920, H 30", L 71", D 36": \$400/600



1057

STOW & DAVIS FURNITURE CO. WALNUT & MARQUETRY REVOLVING COAT RACK, C. 1920, H 68", W 13" (BASE): \$200/400



1058

ENGLISH MARQUETRY INLAID WRITING DESK, 19TH C., H 57", W 31", D 17": \$400/500



1059

REGENCY ROSEWOOD CENTER TABLE, EARLY 19TH C., H 30", DIA 50": \$750/1,000



1060

ENGLISH VICTORIAN INLAID FLIP TOP TABLE, C. 1805, H 30" L 36": \$400/600



1061
LOUIS XV STYLE VERNIS MARTIN BOMBE
VITRINE, H 84", W 48", D 19": \$2,000/3,000



1064
CAST IRON PEDESTAL BASE PLANTERS,
20TH C., PAIR, H CA. 52", DIA 27": \$600/800



1065
FRENCH BRONZE & MARBLE FIGURAL
MANTEL CLOCK, C. 1870, H 15", W 17":
\$750/1,000



1067
FRENCH COPPER-PLATED FIGURAL
NEWEL POST LAMP, C. 1900, H 21 1/4", W
6": \$400/500



1068
A. THABARD BISQUE FIGURAL LAMPS,
LATE 19TH C., TWO, H 22": \$300/500



1062
ADAMS STYLE CARVED WOOD CONSOLES
& MIRRORS, TWO SETS: \$1,500/2,500



1066
BRONZE BLACKMOOR PLANT STAND,
LATER 20TH C., H 47": \$700/900



1069
FRENCH STYLE MARBLE & BRONZE TWO-
LIGHT TABLE LAMP, H 26.5": \$250/500



1063
WROUGHT IRON CONSOLE WITH MAR-
BLE TOP, H 34", W 39", D 19": \$400/500



1070
MARCHAND (FRENCH), ART NOUVEAU GILT BRONZE DISH, EARLY 20TH C., L 7 1/2": \$350/500



1071
PIETRA DURA MARBLE POSTAL SCALE, H 4", L 9 1/2": \$225/400



1072
CHINESE BRONZE INCENSE BURNER, H 2", DIA 3.75": \$400/800



1073
CHINESE BRONZE INCENSE BURNER, H 3.5", DIA 3.5": \$600/900



1075
CHINESE CARVED CINNABAR LACQUER BOX, 19TH C., H 7", DIA 14 3/4": \$1,500/2,500



1076
POTTER STUDIO PEWTER BOX, CHINESE JADE, C. 1915-24, H 3.75": \$100/250



1077
CHINESE HARD STONE SEALS, TWO, H 1", W 2": \$300/500



1078
CARVED JADE PLAQUE, CIRCA 19TH C., 9" X 3 1/2": \$400/500



1079
CHINESE FAMILLE ROSE PORCELAIN VASES, PAIR, H 9": \$800/1,200



1080
CHINESE PORCELAIN CHARGER, H 3.25", DIA 16": \$700/900



1081
CHINESE PORCELAIN CHARGER, H 3", DIA 16": \$600/800



1082
CHINESE PORCELAIN BOWL, H 2", DIA 10.5": \$400/600



1083
CHINESE TEA DUST GLAZE PORCELAIN VASE: \$400/600



1074
CHINESE SPINACH JADE LOTUS PLANTER, H 2 1/2", L 11 1/2": \$3,000/5,000



1084
CHINESE PORCELAIN COVERED BRUSH WATER BOWL, H 2", DIA 3.5": \$150/300



1085
CHINESE POTTERY TEAPOT, H 4": \$200/400



1086
CHINESE POTTERY TEAPOT, H 4": \$150/300



1087
CHINESE CANTON BLUE & WHITE PORCELAIN PLANTER, H 12", DIA 15": \$250/450



1088
CHINESE EXPORT PORCELAIN TANKARD, 18TH C., H 5 1/4": \$200/300



1089
CHINESE EXPORT PORCELAIN TABLEWARE, 18TH C., FIVE PIECES, L 12", DIA 6"-8 1/2": \$150/300



1090
CHINESE PORCELAIN BOWLS, THREE, DIA 6": \$75/125



1091
CHINESE FAMILLE ROSE PORCELAIN TEA CUPS, PAIR H 2.5", DIA 3.5": \$500/800



1092
CHINESE EXPORT PORCELAIN SOUP PLATES, C. 1840, SET OF FOUR, DIA 9 5/8": \$200/400



1093
FRENCH BISQUE BUST OF CHILD, C. 1880, H 17 1/2" W 10": \$200/300



1094
AMPHORA AUSTRIAN POTTERY CENTERPIECE, C. 1900, H 19", W 23", D 13": \$500/600



1095
AFTER R. AURILL, POTTERY FIGURE WITH MIRROR, EARLY 20TH C., H 27", W 19": \$200/300



1096
ROYAL WORCESTER PORCELAIN FIGURAL CENTERPIECE, LATE 19TH C., H 8 1/2", W 9 1/2": \$200/300



1097
CARTIER 'LA MAISON DE L'ART DECO' PORCELAIN DINNER PLATES (9) & A SALAD PLATE, DIA 10 3/4" & 8 3/4": \$400/600



1098
WEDGWOOD 'DANCING HOURS' BLACK JASPER BOWL, H 4", DIA 10": \$300/500



1099
WEDGWOOD BLACK JASPER WARE, FOUR PIECES, H 2"-4 1/2", DIA 5": \$100/200



1100
ENGLISH BASALT TEAPOTS & CREAMERS, 19TH C., SIX PIECES, H 3"-6": \$150/250



1101
ROYAL DOULTON 'CHATSWORTH' DINNER SET, 170 PIECES: \$200/400



1102
HUTSCHENREUTHER, BAVARIAN 'DUNDEE' PORCELAIN DINNER SET, 102 PIECES (SERVICE FOR TWELVE): \$200/400



1103
MURANO GLASS FOUR-LIGHT
CHANDELIER, H 18", DIA 17":
\$400/600



1104
DAVID LOTTON GLASS
SCULPTURE, H 12", WITH ILLU-
MINATING BASE: \$400/600



1105
FRENCH LEGRAS HAND-
PAINTED GLASS VASE, H 10 3/4"
DIA 4": \$200/350



1106
ORREFORS ART GLASS VASES,
TWO, H 5"-8", PALMQVIST &
JOHANSSON: \$500/700



1107
STEBEN GLASS BALUSTER
CANDLESTICKS, PAIR, H 10":
\$400/600



1108
STEBEN GLASS BOWL, DIA
10": \$100/150



1109
STEBEN GLASS CORNUCOPIA
VASE, H 7.5": \$100/150



1110
LALIQUE FROSTED GLASS
'CANARDS' BOX & DISH, W 4"-8
1/2": \$200/300



1111
STEBEN GLASS BUNNY, H 4":
\$100/125



1112
LALIQUE 'TETE DE LION'
FROSTED GLASS LIGHTER
& URNS, THREE, H 3"-3 1/2":
\$200/300



1113
LALIQUE 'HIRONDELLES'
FROSTED GLASS TUMBLERS,
TWO, H 5": \$100/200



1114
LALIQUE 'ST. SYLVESTRE'
GLASS PLATE, DIA 8", & BAC-
CARAT JAM JAR: \$50/100



1115
BACCARAT CRYSTAL DECANT-
ERS, THREE, H 14": \$150/200



1116
BACCARAT CRYSTAL DECANT-
ERS, FOUR, H 7"-13": \$150/250



1117
BACCARAT CRYSTAL DECANT-
ERS, THREE, H 9": \$100/200



1118
BACCARAT CRYSTAL CLARET
JUG & DECANTERS, 4 PCS, H 4
1/2"-13": \$200/400

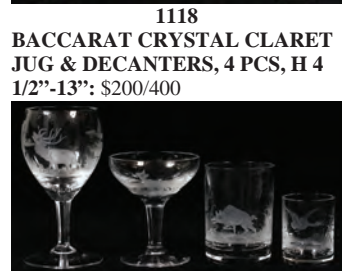

1119
ROWLAND WARD, 'SAFARI'
CRYSTAL STEMWARE, 30 PIEC-
ES: \$400/600



1120
WATERFORD CRYSTAL COM-
POTE, H 9", L 13": \$300/500



1121
WATERFORD 'CASTLETOWN'
CUT CRYSTAL STEMWARE, 32
PIECES, H 4 1/2"-6 1/2": \$300/400



1122
WATERFORD 'MAEVE' CRYSTAL GOBLET, 12 PCS., H 7": \$100/200



1129
WATERFORD 'MAEVE' PATTERN CRYSTAL HIGHBALLS, 8 PCS., H 5": \$100/150



1123
WATERFORD 'MAEVE' PATTERN CRYSTAL WINES, 18 PCS., H 6 1/4": \$150/250



1130
WATERFORD 'MAEVE' PATTERN CRYSTAL LIQUORS, 8 PCS., H 4": \$75/150



1124
WATERFORD 'MAEVE' PATTERN CRYSTAL CHAMPAGNE FLUTES, 8 PCS., H 7": \$100/150



1131
WATERFORD 'MAEVE' PATTERN CRYSTAL, 2 PCS. H 6" & 10": \$75/125



1125
WATERFORD 'MAEVE' PATTERN CRYSTAL RED WINES, 8 PCS., H 7 1/4": \$100/150



1132
WATERFORD 'MAEVE' PATTERN CRYSTAL, 8 PCS.: \$100/150



1126
WATERFORD 'MAEVE' PATTERN CRYSTAL TUMBLERS, 8 PCS., H 3 1/2": \$100/150



1133
WATERFORD & OTHER CRYSTAL COCKTAIL SET, 10 PCS, H 5"-12": \$100/150



1127
WATERFORD 'MAEVE' PATTERN CRYSTAL BRANDY SNIFTERS, 8, H 5 1/4": \$100/150



1134
WATERFORD CUT CRYSTAL DESK SET & TABLEWARE, 27 PCS, H 1" - 9": \$200/400



1128
WATERFORD 'MAEVE' CRYSTAL RED WINES, 8 PCS, H 4 1/2": \$125/200



1135
WATERFORD CUT CRYSTAL TABLEWARE, TEN PIECES, H 2 5/8"-9": \$70/100



1136
ISFAHAN PERSIAN RUG, SEMI ANTIQUE, 7' 3" X 5' 0": \$1,800/2,400



1137
ISFAHAN PERSIAN RUG, SEMI ANTIQUE, 7' 4" X 4' 10": \$1,800/2,400



1138
ISFAHAN PERSIAN RUG, C. 1970-80, 11' 8" X 8' 2": \$1,800/2,400



1139
VERY FINE SILK & WOOL PRAYER RUG, 6'
8" X 4' 2", KASHAN DESIGN: \$1,200/1,500



1140
WISS SAROUK PERSIAN RUG, 11' 4" X 6' 9":
\$700/900



1141
INDIAN PERSIAN DESIGN RUG, 8' 7" X 5' 7":
\$600/800



1142
TURKMEN PERSIAN WOOL RUG, 9' 6" X 6'
3": \$600/800



1143
SAROUK PERSIAN RUNNER, C. 1910-20, 10'
2" X 3' 0": \$1,000/1,500



1144
BIJAR PERSIAN RUNNER, 13' 2" X 3' 0":
\$800/1,200



1145
BIJAR PERSIAN RUNNER, 9' 5" X 2' 4":
\$500/700



1146
THAILAND CARVED WOOD PLAQUES,
PAIR, H 26.75", L 8.75": \$400/600



1147
CHINESE PORCELAIN GARDEN SEAT, H
18", DIA 14": \$100/200



1148
CHINESE WATERCOLOR FAN,
L 21": \$200/400



1149
CHINESE WATERCOLOR FAN,
L 21": \$200/400

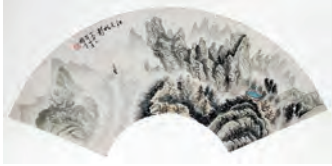

1150
CHINESE WATERCOLOR FAN,
L 22": \$200/400

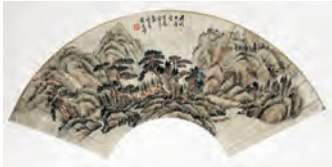

1151
CHINESE WATERCOLOR FAN,
L 21": \$200/400



1152
CHINESE WATERCOLOR FAN,
L 21.5": \$200/400



1153
HANS BELLMER (1902-1975),
ETCHING, 7" X 3 1/8", FROM
MADAME EDWARDA: \$150/250



1154
JAPANESE WATERCOLOR
ON PAPER, 20" X 15 1/2", KOI:
\$125/250



1155
JAPANESE WOODBLOCK
PRINT, 14" X 10", TWO FIG-
URES: \$150/250



1156
KUNIHIRO, JAPANESE WOOD-
BLOCK PRINT, 13 1/2" X 9 1/2",
BALCONY SCENE: \$150/250



1157
KATHE KOLLWITZ, AAA
ETCHING, 7" X 5", 'MOTHER
FEEDING CHILD': \$100/150



1158
CHINESE JADE PENDANT, DIA
2": \$400/600



1159
CHINESE JADE PENDANT, L 1
3/4": \$200/300



1160
JADE PENDANT, L 1 7/8":
\$100/200

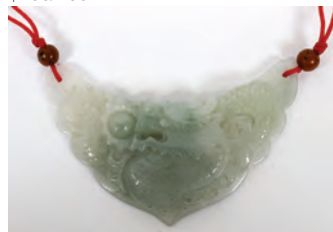

1161
CHINESE CARVED JADE PEN-
DANT, L 2.5": \$200/300



1162
CHINESE CARVED JADE
BROOCH, W 1 1/4 ": \$200/300



1163
CHINESE JADE PENDANT, L 2":
\$200/300



1164
JADE ARCHER'S RING: \$100/150



1165
CHINESE JADE CHEROOT, L
3.25": \$125/250



1166
CHINESE CARVED JADE BUD-
DHA, H 5": \$300/400



1167
CHINESE CARVED HARD-
STONE FIGURE, H 11 1/2", W 7":
\$200/400



1168
CHINESE HARDSTONE SEAL, H
1.5": \$200/400



1169
CHINESE LAVENDER JADE
SNUFF BOTTLE, H 2 1/4":
\$150/250



1170
CHINESE CARVED OPAL SNUFF
BOTTLES, TWO, H 2" & 2 1/4":
\$200/300



1171
CHINESE MALACHITE & SIL-
VER SNUFF BOTTLES, FOUR, H
3/4"-2 1/2": \$200/400



1172
ASIAN SNUFF BOTTLES, 13
PIECES, H 1 5/8"-3": \$200/400



1173
CHINESE GLASS SNUFF
BOTTLES, FIVE, H 2 1/8"-3 3/8":
\$100/200



1174
CHINESE PORCELAIN SNUFF
BOTTLES, THREE, H 3"-3 1/2":
\$100/200



1175
CHINESE CARVED HARD
STONE & OTHER SNUFF
BOTTLES, SEVEN, H 2 1/2"-3":
\$150/200



1176
CHINESE CARVED HARD
STONE SNUFF BOTTLES, NINE,
H 2 1/4"-3": \$200/300



1177
CHINESE SNUFF BOTTLES,
TWO, H 3 1/2" & 4": \$100/200



1178
CHINESE ONYX & 14KT
YELLOW GOLD BANGLE
BRACELET: \$100/200



1179
ITALIAN 18KT YELLOW GOLD
BOW BROOCH, W 1 1/2":
\$200/400



1180
18KT YELLOW GOLD EAR-
RINGS, PAIR, L 1": \$150/250



1181
LONGINES 14KT YELLOW
GOLD WRISTWATCH WITH
GOLD-FILLED BAND: \$300/500



1182
18.00CT NATURAL GARNET
TENNIS BRACELET, L 6 1/4":
\$300/500



1183
LIGHT GRAY PEARL NECK-
LACE, L 54": \$150/300



1184
PEARL NECKLACE WITH 14KT
YELLOW GOLD CLASP, L 18":
\$150/300



1185
14KT WHITE GOLD, DIAMOND,
& MYSTIC TOPAZ RING, SIZE
6.75: \$400/700



1186
18KT WHITE GOLD & 1.35 CT
DIAMOND RING, SIZE 6 1/2:
\$700/1,000



1187
1.20CT DIAMOND ETERNITY RING, SIZE 7: \$1,500/2,500



1188
ITALIAN 18KT WHITE GOLD & DIAMOND
EARRINGS, PAIR, L 1 1/4": \$300/500



1189
WHITE GOLD & DIAMOND EARRINGS,
PAIR, L 1 3/4": \$300/500



1190
ITALIAN 18KT WHITE GOLD & DIAMOND
EARRINGS, PAIR, L 1 3/8": \$300/500



1191
1.30CT DIAMOND & RUBY BUTTERFLY
DANGLE EARRINGS, PAIR, L 1 1/8":
\$3,000/4,000



1192
JUDITH LEIBER GOLD TONE BUDDHA
MINAUDIERE, W 4 1/2": \$400/600



1193
JUDITH LEIBER BLACK SNAKESKIN
CLUTCH & ACCESSORIES, THREE: \$300/400



1194
JUDITH LEIBER SUEDE & SNAKESKIN
CLUTCH, W 7 1/4": \$150/250



1195
JUDITH LEIBER RHINESTONE MINAUDIERE,
W 6 1/4": \$300/500



1196
JUDITH LEIBER FOR SAKS FIFTH AVE.
SILVER & GOLD TONE DOUBLE EVENING
BAG, W 6 1/2", & ANOTHER BAG: \$100/200



1197
JUDITH LEIBER BLACK CROCODILE
SHOULDER BAG, W 13": \$300/500



1198
JUDITH LEIBER VINTAGE BLACK LEATHER
HANDBAG, W 8 1/2": \$250/450



1199
GUCCI BLACK LEATHER
SHOULDER BAG, W 16":
\$500/700



1205
PRADA BLACK LEATHER
BAG & POUCH, W 6" & 11 1/2":
\$100/200



1211
WANNY DI FILIPPO COWHIDE
SHOULDER BAG, W 15": \$75/150



1217
BOTTEGA VENETA BLACK
SNAKESKIN MINAUDIERE, W 7
3/4": \$100/200



1200
PRADA BLACK LEATHER BAG,
W 15": \$300/500



1206
PRADA BLACK LEATHER BAG
& WALLET, W 7 1/2" & 14":
\$100/200



1212
B. MAY SNAKESKIN SHOUL-
DER BAG, W 15": \$75/150



1218
BOTTEGA VENETA LEATHER
& NYLON BAGS, TWO, W 11"-
13": \$200/400



1201
PRADA BLACK LEATHER BAG,
W 17 1/2": \$200/300



1207
PRADA BLACK NYLON &
LEATHER BAGS, TWO, W 12
1/2" & 14 1/2": \$100/200



1213
RAFAEL SANCHEZ DYED FUR
& LEATHER SHOULDER BAG,
W 15": \$100/150



1219
BOTTEGA VENETA BLACK
LEATHER TOTE BAG, W 17":
\$150/250



1202
PRADA BLACK LEATHER BAG,
W 16": \$300/400



1208
PALOMA PICASSO SUEDE &
FABRIC SHOULDER BAGS, SIX,
W 7"-13": \$200/400



1214
JIMMY CHOO TOTE BAG &
CLUTCH, W 8 1/2"-17": \$100/150



1220
BOTTEGA VENETA BLACK
LEATHER BAGS & CLUTCH,
THREE, W 7"-12": \$100/200



1203
PRADA CALF HAIR & SUEDE
BAGS, TWO, W 9" & 9 1/2":
\$200/300



1209
FENDI MONOGRAM SUEDE
TRAVEL BAG, W 19": \$400/600



1215
YVES SAINT LAURENT LEATH-
ER & FABRIC BAGS, THREE, W
9"-14": \$100/200



1221
BOTTEGA VENETA INTREC-
CIATO LEATHER BAG &
CLUTCH, W 9": \$100/200



1204
PRADA BLACK LEATHER
BAGS, TWO, W 8"-13": \$150/250



1210
JIMMY CHOO ANIMAL PRINT
FUR HANDBAG & WALLET, W 4
3/8"-13": \$100/200



1216
FERRAGAMO SUEDE & PAT-
ENT LEATHER BAGS & POUCH,
THREE PIECES: \$200/400



1222
BALLY LEATHER & FABRIC
BAGS, TWO, W 8"-13 1/2":
\$75/125



1223
LANVIN PARIS STUDED GREY
LEATHER TOTE BAG, H 16", W
13": \$200/400



1227
CHANEL BROWN QUILTED LEATHER SHOULDER BAG, W 11":
\$800/1,200



1235
CHANEL LOGO EARCLIPS,
PAIR, DIA 3/4": \$150/250



1224
JIL SANDER PATENT LEATHER
TOTE BAG, W 17": \$100/200



1228
CHANEL QUILTED LEATHER
SHOULDER BAG WITH TASSEL,
W 5 1/4": \$400/600



1232
CHANEL FAUX PEARL NECK-
LACE, L 30": \$400/600



1236
CHANEL GOLD TONE LOGO
EARCLIPS, PAIR, L 1": \$150/250



1225
CELINE BLACK LEATHER
TOTE BAG, H 15 1/2": \$200/400



1229
CHANEL LEATHER & CANVAS
BAGS, TWO, W 12"-13 1/2":
\$200/400



1233
CHANEL LONG NECKLACE, L
44": \$300/500



1237
CHANEL FAUX TORTOISE-
SHELL BROOCH, W 2 1/4":
\$150/250



1226
LOUIS VUITTON BROWN EPI
LEATHER 'NOE' BAG, W 10":
\$400/600



1230
CHANEL QUILTED SATIN
KALEIDOSCOPE TOTE BAG, W
20": \$300/500



1234
CHANEL BLACK GLASS &
RHINESTONE EARCLIPS, PAIR,
L 2": \$200/300



1238
CHANEL BLACK RESIN LOGO
BROOCH, W 2 1/4": \$100/200



1231
CHANEL BLACK RESIN &
RHINESTONE CUFF BRACE-
LET, W 2": \$200/400



1239
CHANEL WHITE SILK CAMEL-
LIA BROOCH, W 3 1/4": \$75/150



1240
CHANEL BLACK VELVET
CAMELLIA BROOCH, W 3 1/4":
\$100/200



1241
CHANEL BLACK 'COCO' RING:
\$75/125



1242
GIORGIO ARMANI GEOMET-
RIC BROOCH, W 4 1/2": \$100/200



1243
GIORGIO ARMANI BLACK
SHAGREEN CUFF BRACELET,
W 1 3/4": \$100/200



1244
TOM FORD GOLD TONE
ORGANIC LINK BRACELET, L 7
1/2": \$75/150



1245
COPPOLA E TOPPO ALEXAN-
DRITE GLASS NECKLACE &
PAIR OF EARCLIPS: \$400/600



1246
LEA STEIN OF PARIS SWAN &
CAT BROOCHES, FIVE, W 1 1/2"-
4": \$100/200



1247
OSCAR DE LA RENTA, ARMANI
EXCHANGE & OTHER COS-
TUME JEWELRY, EIGHT
PIECES: \$75/150



1248
KENNETH J. LANE, HENRI BEN-
DEL & ENAMEL BRACELETS (3)
& A RING: \$150/250



1249
KENNETH J. LANE & OTHER
COSTUME PEARL NECKLACES
(4), BROOCH, & A Pucci SILK
NECKLACE, L 12"-54": \$100/200



1250
PIANEGONDA & OTHER STER-
LING BRACELET, EARRINGS
& BROOCH, 14 PIECES, & A
TOWLE COMPACT MIRROR:
\$150/250



1251
FENDI, ETRO, LONGCHAMP
& ALEXIS BITAR DESIGNER
BRACELETS, FIVE: \$150/250



1252
CHANEL & JEAN LOUIS
SCHERRER LEATHER & VEL-
VET LADY'S BELTS, THREE:
\$100/200



1253
DESIGNER LEATHER LADY'S
BELTS, FOUR, INCLUDING
PRADA & SUZI ROHER: \$100/200



1254
EMILIO PUCCI, GUCCI, &
MARIO VALENTINO LEATHER
LADY'S BELTS, FIVE: \$100/200



1255
PAIR OF CHANEL LADY'S SUN-
GLASSES: \$100/200



1256
PAIR OF CHANEL LADY'S SUN-
GLASSES: \$100/200



1257
PAIR OF PRADA LADY'S SUN-
GLASSES: \$75/125



1258
FENDI LADY'S SUNGLASSES,
TWO PAIRS: \$100/200



1259
DESIGNER SUNGLASSES,
THREE PAIRS, CHANEL,
GUCCI, AND DOLCE & GAB-
BANA: \$300/500



1260
GIORGIO ARMANI SUNGLASS-
ES, THREE PAIRS: \$200/300



1261
VERSACE LADY'S SUNGLASS-
ES, THREE PAIRS: \$150/250



1262
DESIGNER LADY'S SUNGLASS-
ES, FOUR PAIRS, VALENTINO,
DONNA KARAN, & MICHAEL
KORS: \$150/250



1263
HERMES 'CARROUSEL' SILK
SCARF, 34" X 34": \$150/250



1264
HERMES SILK EQUESTRIAN
SCARF, 35" X 35": \$150/250



1265
HERMES 'LUNA PARK' SILK
SCARF, 35" X 35": \$150/250



1266
HERMES 'CHEVAUX DE TRAIT'
SILK SCARF, 35" X 35": \$150/250



1267
LOUIS VUITTON SILK SCARF,
35" X 35": \$150/250



1268
LOUIS VUITTON CASHMERE &
SILK LEOPARD STOLE/SCARF,
DESIGNED BY STEPHEN
SPOUSE, 74" X 43": \$150/250



1269
CHANEL BLACK CASHMERE
SCARF, 76" X 12": \$150/250



1270
CHANEL SILK & COTTON
SCARVES, TWO: \$100/200



1271
GIVENCHY BOUTIQUE SILK
EVENING WRAP, L 92" X 23"
OVERALL: \$75/150



1272
VERSACE, EMANUEL UNGARO
& ERTÉ SILK SCARVES, FOUR:
\$200/400



1273
SALVATORE FERRAGAMO
SILK & CASHMERE SCARVES,
FIVE: \$200/400



1274
YVES SAINT LAURENT SILK &
SILK BLEND SCARVES, FOUR:
\$100/200



1275
CHRISTIAN DIOR & GUCCI
SILK & COTTON SCARVES,
FIVE: \$100/200



1276
GIVENCHY & ETRO SILK &
WOOL SCARVES AND TUNIC,
FIVE PIECES: \$100/200



1277
EMILIO PUCCI BLACK SILK
SCARVES WITH FRINGE, TWO:
\$100/200



1278
EMILIO PUCCI SILK SCARVES,
THREE: \$100/200



1279
EMILIO PUCCI SILK SCARVES,
THREE: \$100/200



1280
EMILIO PUCCI, CHLOE &
OTHER COTTON & SILK
SCARVES, 21 PIECES: \$100/300



1281
MISSONI SILK & KNIT
SCARVES, TWO: \$100/200



1282
GIORGIO ARMANI SILK &
WOOL SCARVES, FIVE: \$75/150



1283
FENDI SILK & COTTON BLEND
SCARVES, EIGHT: \$75/150



1284
VALENTINO SILK & COTTON
SCARVES, THREE: \$75/125



1285
SONIA RYKIEL WOOL BLEND
& SILK SCARVES, TWO: \$50/100



1286
OSCAR DE LA RENTA & HENRI
BENDEL SILK SCARVES, FOUR:
\$50/100

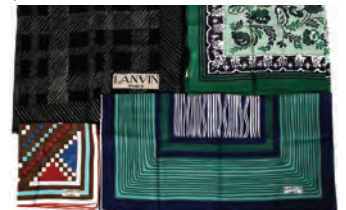

1287
LANVIN PARIS & FRENCH COT-
TON SCARVES, FOUR: \$50/100



1288
DESIGNER & OTHER SILK &
SILK BLEND SCARVES (20),
GEORGINA VON ETZDORF &
CAROLINA HERRERA: \$300/500



1289
VINTAGE DESIGNER & OTHER
SILK SCARVES (14), JACQUES
FATH, MISS BALMAIN & OTH-
ERS: \$200/400



1290
ROBERTO CAVALLI SILK
SCARVES, SIX: \$150/250



1291
ROBERTO CAVALLI SILK ANIMAL PRINT SHORT CAFTAN: \$75/125



1294
CHANEL BOUTIQUE LIGHT BLUE BOUCLE SHEATH & JACKET, SIZE 38: \$200/400



1297
CHANEL BOUTIQUE BLACK WOOL JACKET WITH SKIRT & TROUSERS, SIZE 38: \$200/400



1300
CHANEL CASHMERE BLEND & SEQUIN QUILTED SWEATER JACKET: \$150/250



1292
ROBERTO CAVALLI LEATHER & SNAKESKIN APPLIQUE JACKET, SIZE 44: \$200/400



1295
CHANEL BLACK & WHITE WOOL BLEND SKIRT SUIT, SIZE 42: \$300/500

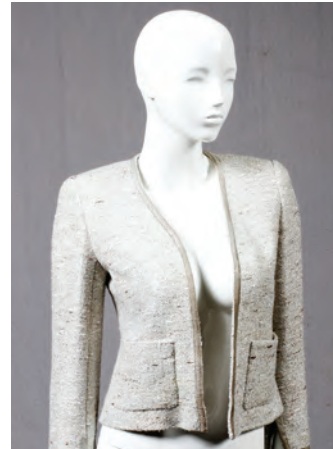

1298
CHANEL METALLIC TWEED JACKET, SIZE 40: \$200/300



1301
CHANEL SWEATER JACKET: \$150/250



1293
LANVIN BLACK WOOL JACKET WITH OSTRICH FEATHER CUFFS, L 36', & AN OSTRICH FEATHER SWEATER: \$200/400

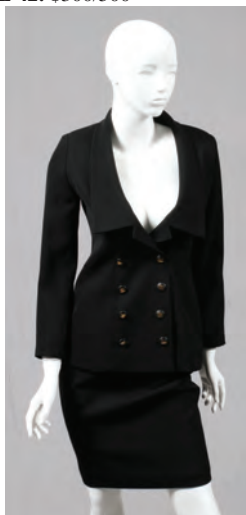

1296
CHANEL BOUTIQUE BLACK WOOL SKIRT SUIT, SIZE 38: \$200/400



1299
CHANEL BLACK WOOL BLEND & SILK BOW BLAZER, SIZE 42: \$150/250



1302
CHANEL BOUTIQUE BLACK RAYON & SILK JUMPSUIT: \$100/200



1303
CHANEL BLACK RAYON TWO-PIECE ENSEMBLE: \$100/200



1305
CHANEL BOUTIQUE BLACK WOOL PANT SUIT, SIZE 38: \$200/400



1307
CHANEL COTTON LADY'S TRENCH COAT, SIZE 40: \$200/300



1309
GIORGIO ARMANI BLACK SILK PANT SUIT, SIZE 40: \$75/125



1304
CHANEL BOUTIQUE STRIPED SWEATER & PLEATED SKIRT: \$75/125



1306
CHANEL BLACK CASHMERE SWEATER JACKET & OTHER PIECES, SEVEN: \$200/400



1308
YVES SAINT LAURENT RIVE GAUCHE BLACK TRENCH COAT & BLAZER, SIZES 38 & 40: \$200/400



1310
DESIGNER JACKETS & DRESSES, FOUR PIECES, BY JIL SANDER, LANVIN, JEAN MUIR & DRIES VAN NOTEN: \$150/250



1311
EMILIO PUCCI DRESSES, JACKET & COWL NECK KNIT, FOUR PIECES: \$400/600



1314
ESCADA WHITE & BLACK WOOL BLEND SKIRT SUIT, SIZE 36: \$75/125



1317
ARMANI COLLEZIONI GRAY SEQUIN BLAZER, SIZE 8: \$75/150

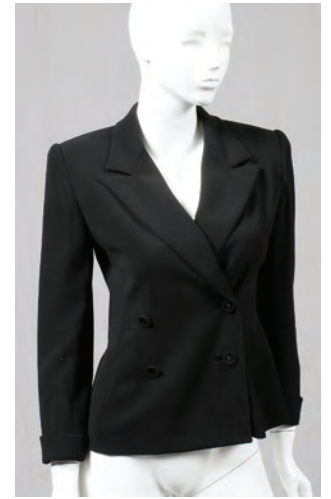

1320
BADGLEY MISCHKA BLACK WOOL BLEND BLAZER WITH LACE & BEADING, SIZE 6: \$50/100



1312
BILL BLASS FOR NEIMAN MARCUS WOOL SKIRT SUIT, SIZE 8: \$75/125



1315
ESCADA WOOL BLEND SKIRT SUIT, SIZE 38: \$75/125



1318
GIORGIO ARMANI BLACK SILK EVENING BLOUSE, SIZE 44: \$75/125



1321
CELINE PARIS BLACK WOOL BLAZER WITH LEATHER TRIM & DONNA KARAN SKIRT: \$75/125



1313
ESCADA POPPY RED SILK DAY DRESS WITH BELT, SIZE 38: \$50/100



1316
ARMANI COLLEZIONI BLACK SILK RIBBON JACKET, SIZE 6: \$100/200



1319
ADOLFO FOR SAKS FIFTH AVE. BEADED METALLIC SWEATER TOP & PANTS, TWO: \$100/200



1322
RED VALENTINO BLACK BELT-ED JACKET: \$50/100



1323
BURBERRY WOOL BLEND
COAT: \$75/125



1326
JIL SANDER BLACK WOOL &
ANGORA COAT: \$75/125



1329
LADY'S SHEARED BEAVER
JACKET: \$300/500



1332
GIAMBATTISTA VALLI
ANIMAL-PRINT GOAT-HAIR
JACKET, SIZE 40: \$200/400



1324
GIORGIO ARMANI LE COL-
LEZIONI BLACK WOOL COAT:
\$50/100



1327
MARNI DYED RABBIT FUR &
WOOL BLEND SHAWL, L 71":
\$100/200



1330
LADY'S FULL LENGTH MINK
COAT: \$600/800

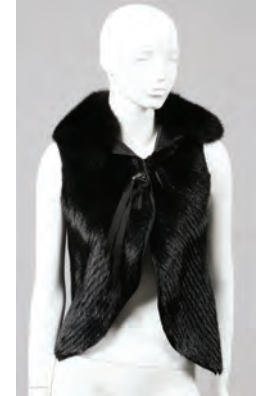

1333
J. MENDEL OF PARIS MINK
VEST, SIZE 6: \$300/500



1334
GIULIANA TESO DYED FUR
CAPELET: \$150/250



1325
JIL SANDER BROWN LEATHER
JACKET WITH FUR COLLAR,
SIZE 40: \$150/250



1328
BELLE FARE LEATHER & RAB-
BIT COAT: \$300/400



1331
FENDI BLACK LEATHER & FUR
JACKET, SIZE 34: \$300/500



1335
DYED PERSIAN LAMB JACKET
FOR NEIMAN MARCUS, SIZE 8:
\$100/200



1336
PRADA QUILTED BLACK
NYLON BAG, W 12": \$75/125



1342
EMILIO PUCCI CANVAS TOTE
BAG, W 20": \$75/125



1348
DESIGNER LEATHER & FABRIC
WALLETS, TEN PIECES, W 3"-8
1/2": \$50/100



1355
GUCCI VINTAGE BLACK
LEATHER SHOULDER BAG, W 8
1/2": \$125/175



1337
PRADA CAMOUFLAGE NYLON
BAGS, THREE, W 10" & 13":
\$100/200



1343
DESIGNER LEATHER, SUEDE &
FABRIC BAGS, FOUR, ARMANI,
MARK CROSS: \$200/300



1349
DESIGNER BLACK LEATHER
BAGS, THREE, W 11"-13":
\$75/125



1356
GUCCI MONOGRAM CANVAS
TRAVEL BAG, W 17": \$300/500



1338
PRADA BLACK NYLON BAGS,
THREE, W 7 3/4"-18 1/2": \$150/250



1344
GIORGIO ARMANI FABRIC
BAGS, TWO, W 9"-16": \$400/700



1350
DESIGNER BLACK LEATHER
& SUEDE SHOULDER BAGS,
THREE, W 11"-13": \$50/75



1357
LOUIS VUITTON VINTAGE
MONOGRAM CANVAS SHOUL-
DER BAG, W 11 1/2": \$200/300



1339
PRADA BLACK NYLON BAGS &
WALLET, THREE, W 7 1/4"-14":
\$150/250



1345
LONGCHAMP LEATHER & FAB-
RIC GOODS, FOUR, W 4"-17":
\$150/250



1351
DESIGNER LEATHER & FABRIC
BAGS, SIX, W 7"-13": \$50/75



1358
LOUIS VUITTON VINTAGE
MONOGRAM CANVAS TOTE
BAG, H 10": \$200/300



1340
PRADA BLACK NYLON BAGS &
COSMETIC POUCH, THREE, W
8"-12": \$75/150



1346
DESIGNER BLACK LEATHER
BAGS, THREE, W 18"-25":
\$100/200



1352
LADY'S BROWN LEATHER &
FUR ACCESSORIES, FOUR:
\$50/100



1341
PRADA BLACK NYLON TOTE
& DUFFEL BAG, W 14" & 22":
\$200/400



1347
DESIGNER LEATHER & BEAD-
ED EVENING BAGS, SEVEN, W 8
5/8"-11": \$75/125



1353
DESIGNER BLACK LEATHER
WALLETS, SIX, W 4 3/4"-7 1/4",
BALLY & OTHERS: \$50/100



1354
DESIGNER COSMETIC BAGS,
8 PCS, CHANEL, GUCCI, MIU
MIU, PUCCI: \$75/125



1359
LOUIS VUITTON VINTAGE
MONOGRAM CANVAS SPEEDY
BAG, W 12": \$200/300



1360
LOUIS VUITTON VINTAGE
MONOGRAM CANVAS SPEEDY
BAG, W 11": \$200/300



1361
LOUIS VUITTON MONOGRAM
CANVAS SOFT-SIDED SUIT-
CASE, W 26" X 19": \$200/400



1362
LOUIS VUITTON MONOGRAM
CANVAS GARMENT BAG, W 24"
X 24" (CLOSED), & A POUCH, W
19": \$200/400



1363
LOUIS VUITTON MONOGRAM
CANVAS SUIT/GARMENT BAG,
L 39": \$200/300



1364
LOUIS VUITTON MONOGRAM
CANVAS SUIT/GARMENT BAG,
L 39": \$100/200



1365
JIMMY CHOO KITTEN HEELS
& LOAFERS, FOUR PAIRS:
\$150/250



1366
BLACK HEELS, 4 PAIRS, MIU
MIU, D&G, ARMANI: \$75/125



1367
PRADA & CAOVIILLA BOOTS, 3
PAIRS: \$150/250



1368
CHANEL LEATHER PUMPS,
SIZE 38, PAIR, & FERRAGAMO
SATIN SANDALS, PAIR: \$75/125



1369
CHANEL LEATHER PEEP TOE
HEELS, PAIR, SIZE 40: \$100/200



1370
CHANEL BLACK SUEDE SAN-
DALS, PAIR, SIZE 9: \$100/200



1371
MANOLO BLAHLNIK BLACK
LEATHER HEELS, TWO PAIRS:
\$75/150



1372
CHRISTIAN LOUBOUTIN PAT-
ENT LEATHER PEEP TOE
HEELS, PAIR, SIZE 39: \$75/125



1373
GUCCI GRAY SUEDE BOOTS,
PAIR, SIZE 6 1/2: \$100/200



1374
CHANEL BLACK PATENT
LEATHER BOOTS, PAIR, SIZE
36: \$100/200



1375
CHANEL BROWN LEATHER
BOOTS & PUMPS, TWO PAIRS,
SIZE 36: \$150/250



1376
CHANEL TAN & BLACK
LEATHER WEDGE SNEAKERS,
PAIR, SIZE 8: \$50/100



1377
GUCCI BLACK LEATHER
BOOTS & PUMPS, TWO PAIRS,
SIZE 6 1/2 & 6: \$100/200



1378
GIUSEPPE ZANOTTI
EMBOSSED BLACK LEATHER
BOOTS, PAIR, SIZE 36: \$100/200



1379
BOTTEGA VENETA, MANOLO
BLAHLNIK & REED KRAKOFF
LEATHER & SUEDE BOOTS,
THREE PAIRS, SIZE 36: \$125/175



1380
DESIGNER LEATHER & SUEDE
LOAFERS, THREE PAIRS, CHA-
NEL, PRADA: \$70/100



1381
PRADA & ROBERT CLERGERIE
LEATHER HEELS, THREE
PAIRS: \$50/100



1382
CHANEL & PRADA SNEAKERS,
FOUR PAIRS: \$100/200



1383
FENDI LUGGAGE STAND, H 18",
L 23": \$40/60



1384
AUSTRIAN MEERSCHAUM
CHEROOT HOLDER, 19TH C.,
L 4 3/4", LEDA & THE SWAN:
\$200/400



1385
AUSTRIAN MEERSCHAUM PIPE
BOWL, L 4 1/4", NUDE WITH
CUPID: \$100/150



1386
ENGLISH, FRENCH & CHINESE
BOXES & CASES, 19TH C., SIX
PIECES, L 3"-3 1/2": \$200/400



1387
PAPIER MACHE SNUFF BOXES,
19TH C., THREE, W 1 3/4"-3 1/4":
\$75/125



1388
CHINESE WHIST MARKERS, C.
1870-90, TWO, L 3 3/4": \$150/250



1389
COLLECTION OF DECORATIVE
BOXES, ELEVEN PIECES, W 3"-6
1/2": \$300/500



1390
ENGLISH ART NOUVEAU GILT
METAL BOX, EARLY 20TH C., H
3 1/2", L 12 3/4": \$75/100



1391
ROYAL ALBERT CHINTZ TEA
WARE, 21 PIECES: \$75/125



1392
MASON'S 'VISTA' RED &
WHITE SERVING PIECES, TEN,
L 14": \$100/200



1393
STAFFORDSHIRE PLATTER BY
STUBBS, C. 1830, L 18" X 14":
\$200/300



1394
JOHN HALL, BLUE STAFFORD-
SHIRE PLATES, C. 1820, TWO,
DIA 10", 'QUADRUPEDS': \$25/75



1395
STAFFORDSHIRE BLUE
TRANSFER HANDLELESS CUPS
& SAUCERS, C. 1830-50, FIVE
SETS: \$75/125



1396
ROWLAND & MARSELLUS CO.
BLUE TRANSFER PLATES, C.
1930, SIX, DIA 10": \$50/75



1397
WEDGWOOD HISTORICAL
BLUE TRANSFER PLATES
(18), C. 1920, BOSTON VIEWS:
\$150/250



1398
JOHN ALCOCK OF COBRIDGE,
ENGLISH 'COLOGNE' BLACK
TRANSFER PLATTER, L 15 1/4":
\$50/100



1399
ENGLISH STAFFORDSHIRE
FIGURES, C. 1790-1800, TWO,
H 12" W 6", MAIDEN & LAD:
\$100/150



1400
ENGLISH STAFFORDSHIRE
PORCELAIN DECORATIVES,
19TH C., FOUR PIECES, H 3 1/4"-
7": \$50/100



1401
ENGLISH STONWARE JUGS,
19TH C., FOUR, H 6": \$100/200



1402
SPONGE WARE BOWLS (3) &
PITCHER, 19TH C., H 9": \$50/100



1403
ITALIAN MICRO MOSAIC &
JAY STRONGWATER FRAMES,
THREE, H 2"-3": \$75/125



1404
SILVER FRAMES & OTHER
ITEMS, FOUR PIECES: \$100/200



1405
EUROPEAN WHITE CUT OVER-
LAY GLASS WARE, LATE 19TH
C., THREE PIECES: \$150/250



1406
OPALINE GLASS LAMPS, 19TH
C., TWO, H 25" OVERALL:
\$150/250



1407
WELLER FIGURAL POTTERY
LAMP BASE, H 20", DIA 9":
\$200/300



1408
ENGLISH TOLE LAMP,
ANTIQUe, & A BRASS LAMP, H
23": \$75/150



1409
ENGLISH OAK CANDLESTICKS,
19TH C., PAIR, MOUNTED
AS LAMPS, H 24" OVERALL:
\$50/100



1410
ENGLISH MAHOGANY & BRASS
CANDLESTICKS, 19TH C., PAIR,
H 13": \$75/125



1411
TREEN WARE THREAD BOX, C.
1867, H 9", DIA 7 1/2": \$50/100



1412
ENGLISH MAHOGANY SEWING
CABINET, 19TH C., H 35", W 15
3/4", D 14": \$150/250



1413
ENGLISH ROSEWOOD LAP
DESK, MID 19TH C., H 7", W
20", D 10", ON A LATER BASE:
\$200/400



1414
ANTIQUe CABINET & CHEST,
TWO, H 17" & 13": \$100/200



1415
ENGLISH WALNUT & BEAD-
WORK FOOT STOOLS, 19TH C.,
TWO: \$100/200



1416
ENGLISH OAK BENCH, 19TH C.,
H 17", W 20": \$200/300



1417
ENGLISH OAK SERVING TRAY
WITH COLLAPSIBLE BASE, H
26", W 25", D 18": \$100/150



1418
ENGLISH MAHOGANY TRAY
TABLE, 19TH C., H 27", W 17", D
11": \$100/200



1419
ENGLISH OAK GATE-LEG
TABLE, 19TH C., H 26 1/2", W
30", D 11 1/2": \$150/250



1420
ENGLISH MAHOGANY DROP-
LEAF TABLE, 19TH C., H 29", D
30": \$100/200



1421
QUEEN ANNE OAK LOWBOY,
18TH C., H 27", L 29", D 18":
\$400/600



1422
GEORGIAN STYLE MAHOGANY
FLIP-TOP TABLE, H 30", W 34",
D 17": \$200/300



1423

ENGLISH QUEEN ANNE STYLE MAHOGANY TILT TOP TABLE, 19TH C., H 28" DIA 27": \$100/200



1426

ANTIQUE ROSEWOOD MIRROR, 24" X 18": \$100/150



1429

JOHN WIDDICOMB FURNITURE CO. CHERRY BEDROOM SUITE, SEVEN PIECES: \$500/800



1424

CHINESE CHIPPENDALE STYLE CARVED GILT WOOD MIRROR, 46" X 27": \$500/800



1427

ENGLISH BLACK LACQUER MIRROR, 19TH C., 20" X 14": \$100/150



1430

FEDERAL STYLE MAHOGANY DOUBLE-PEDESTAL DINING TABLE & SET OF CHAIRS (6), H 29", L 66", WITH LEAVES (3): \$300/500



1425

ENGLISH MAHOGANY MIRROR, 50" X 33": \$150/200



1428

MAHOGANY CORNER CUPBOARD, C. 1800, H 44", W 30": \$200/400



1431

CHIPPENDALE STYLE MAHOGANY CHAIRS, PAIR: \$100/300



1433

BARNARD & SIMONDS CO. OF GRAND RAPIDS WALNUT & CANE ARMCHAIR: \$100/150



1432

MAHOGANY CHAIRS, C. 1940, TWO: \$100/300



1434

KITTINGER 'ENTALYO' WALNUT END TABLE, H 22", W 20", D 28": \$150/250



1435
CHIPPENDALE STYLE OAK
SIDE CHAIR: \$100/200



1439
BRASS ANDIRONS, C. 1800,
PAIR, & FIRE TOOLS: \$100/200



1444
RUSSIAN LACQUER BOXES,
FOUR, W 1 3/4"-5": \$150/250



1449
ROYAL WORCESTER PORCE-
LAIN & STERLING PLATE, DIA
12": \$75/100



1436
BAMBOO & OAK ÉTAGÈRE, H
45", W 19", D 9": \$75/125



1440
BRASS MIRROR ON STAND, C.
1900, H 25 1/2": \$50/100



1445
HUTSCHENREUTHER SELB
PORCELAIN DANCER, H 11":
\$200/300



1450
REED & BARTON STERLING
COMPOTES, PAIR, H 4 1/4":
\$100/200



1451
WALLACE STERLING THREE-
LIGHT CANDELABRA, PAIR, H
15 1/2", W 17": \$200/300



1437
ANTIQUE BRONZE THREE-
LIGHT SCONCE, H 17 1/2", W
15": \$150/300



1441
GERMAN VIOLIN & BOW AND
A CASE: \$75/200



1446
HEREND PORCELAIN MINIA-
TURE TUREEN & LIMOGES
BOXES (2): \$100/200



1452
AMERICAN STERLING TABLE-
WARE, FIVE: \$125/250



1438
EUROPEAN ANTIQUE BRONZE
THREE-LIGHT WALL SCONCE,
H 19", W 14": \$100/125



1442
RUSSIAN LACQUER BOXES,
THREE, W 4"-6": \$150/250



1447
CAPO DI MONTE PORCELAIN
PLATEAU GROUPING, H 9.5", L
11.5": \$100/150



1453
STERLING SILVER GRAPE
SHEARS, L 6 3/4": \$50/100



1443
RUSSIAN LACQUER BOXES,
THREE, W 2 3/4"-6": \$150/250



1448
PORCELAIN CHOP PLATES (3),
C. 1900, DIA 11"-13": \$50/100



1454
CONTINENTAL SILVER APOS-
TLE SPOON, L 7 1/2", POSSIBLY
HANAU: \$50/75



1455
ROGERS, SMITH & CO. SILVERPLATE SHELL-FORM COMPOTE, C. 1870, H 12": \$75/125



1456
MERIDEN SILVERPLATE BASKET, C. 1880, H 11 3/4": \$75/125



1457
SHEFFIELD PLATE ENTRÉE SERVER, C. 1880-1900,: \$100/150



1458
STERLING SPOON COLLECTION, 28 PIECES: \$225/400



1459
AMERICAN, ENGLISH & CONTINENTAL STERLING SERVING PIECES, EIGHT: \$100/200



1460
SWAROVSKI CRYSTAL TABLE ARTICLES, FIVE, H 3"-11", INCLUDING BOREK SIPEK: \$100/200



1461
GLASS DESSERT BOWLS (24), C. 1930: \$50/100



1462
CRYSTAL GOBLET, TEN: \$50/100



1463
CRYSTAL SWANS, FIVE: \$30/50



1464
LIBBEY BRILLIANT CUT GLASS COMPOTES, C. 1890, SET OF THREE, H 8": \$150/200



1465
LIBBEY BRILLIANT CUT GLASS TRUMPET VASES, C. 1900, PAIR, H 9": \$50/100



1466
LIBBEY BRILLIANT CUT GLASS OVOID DISH, C. 1900, L 7 3/4": \$75/100



1467
LIBBEY BRILLIANT CUT GLASS BOWL, C. 1900, W 9": \$50/75



1468
LIBBEY INTAGLIO CUT GLASS BOWL, C. 1920, H 4", DIA 8": \$50/100



1469
CUT GLASS PLATTER, C.1900, L 11", & PHOENIX GLASS VASE: \$50/75



1470
BRILLIANT CUT GLASS JUG & BOWL, C. 1900, H 10": \$100/200



1471
AMERICAN BRILLIANT CUT GLASS CREAMER & SUGAR SET, C. 1910, H 3 1/2": \$25/50



1472
AMERICAN BRILLIANT CUT GLASS CARAFE, C. 1890, H 8", DIA 5": \$50/100



1473
HAND-BLOWN GLASS CANDY JAR WITH DOMED COVER, H 24", DIA 10": \$100/200



1474
AMBER GLASS CANDLESTICKS, PAIR, H 10.25": \$125/200



1475
RUSSIAN PIGEON BLOOD
GLASS CORDIALS, NINE, H 5
1/4": \$100/150



1479
FRENCH STYLE SATINWOOD
BEDROOM SUITE, FIVE PIECE-
S: \$300/500



1484
WHITE STRIPE UPHOLSTERED
LOUNGE CHAIR & OTTOMAN:
\$150/250



1490
MEXICAN STERLING SILVER
CUFF BRACELET: \$100/150



1476
EUROPEAN ANTIQUE SPIN-
NING WHEEL, H 38", L 17":
\$150/250



1480
MID 20TH CENTURY DINING
SET, TEN PIECES: \$800/1,200



1485
OAK TRIPLE DRESSER BY
AMERICAN DREW, W 72":
\$100/150



1491
TIFFANY & CO. STERLING
BRACELET, L 7", & ANOTHER
BRACELET: \$150/225



1481
MAHOGANY UPHOLSTERED
DINING CHAIRS, SET OF SIX, H
40": \$300/400



1486
BAKER FURNITURE CO. CHI-
NOISERIE STYLE DESK, H 30",
W 66", D 29": \$350/600



1492
STERLING BRACELET, NECK-
LACE & COLLAR: \$75/150



1477
FRENCH GILT WOOD
TRUPEAU MIRROR, 19TH C., H
1/2" X 28": \$200/300



1482
MAHOGANY CONSOLE, BENCH
& MIRROR, 42" X 27": \$200/300



1487
BAKER FURNITURE CO.
MAHOGANY COFFEE TABLE,
MID 20TH C., H 15 1/2", L 48":
\$100/200



1493
GEORGE STEERE/GNS CO. &
OTHER COSTUME BROOCHES,
TWO, W 2 3/4": \$150/200



1478
FRENCH MAHOGANY & SAT-
INWOOD THREE-DRAWER
CHEST WITH MARBLE TOP, H
32", W 31", D 18": \$100/400



1483
WHITE STRIPE UPHOLSTERED
SOFA, H 27", L 87": \$200/400



1488
CHIPPENDALE STYLE MAHO-
GANY PARTNER'S DESK, H 29.5",
W 63", D 39": \$100/150



1494
14KT YELLOW GOLD BROOCH
& GERMAN STERLING BIRD
BROOCH: \$100/200



1489
SAARINEN TULIP TABLE, H 29",
DIA 30": \$50/100



1495
10KT YELLOW GOLD &
CARVED COME BROOCH, W
3/4": \$50/75



1496
**CAMEO PENDANT/BROOCH
 & RING, SEED PEARL PIN:**
 \$100/150



1497
**14KT YELLOW GOLD &
 SAPPHIRE BUMBLE BEE PEN-
 DANTS, TWO, L 1 1/2":** \$150/225



1498
**14KT YELLOW GOLD EAR-
 RINGS, TWO PAIRS:** \$75/150



1499
**14KT & 18KT YELLOW GOLD
 PIECES, TWO (6.5 GRAMS T.W.):**
 \$75/125



1500
**14KT YELLOW GOLD CHAIN
 WITH BLUE TOPAZ SLIDE, L
 17":** \$100/200



1501
**KABANA 14KT GOLD & OPAL
 HEART PENDANT NECKLACE,
 L 17":** \$100/200

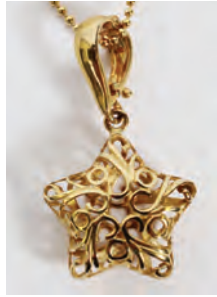

1502
**14KT YELLOW GOLD CHAIN
 WITH STAR PENDANT, L 17":**
 \$100/200



1503
**YELLOW GOLD NECKLACE,
 RIBBON PENDANT & SHOE
 PENDANT:** \$50/75



1504
**10KT GOLD COCKTAIL RING &
 OTHER, SIZE 5.75:** \$150/250



1505
**AMBER, FAUX AMBER &
 OTHER NECKLACES, BRACE-
 LETS & BROOCHES, SIX
 PIECES:** \$100/200



1506
**FAUX TORTOISE BRACELETS,
 EARRINGS & A RING, 24 PIE-
 CES:** \$75/150



1507
**FAUX TORTOISE, HORN &
 OTHER BRACELETS (17):**
 \$75/150



1508
**CONTEMPORARY BLACK
 BEAD & RHINESTONE NECK-
 LACES, BRACELETS & OTHER
 COSTUME JEWELRY, 38 PIE-
 CES:** \$75/150



1509
**CHRISTIAN DIOR, GIVENCHY
 & NAPIEN ENAMEL COSTUME
 EARCLIPS/EARRINGS, NINE
 PAIRS, & TRIFARI BRACELET:**
 \$30/50



1510
**JAPANESE EARTHENWARE
 PLATE, EARLY-MID 20TH C., DIA 12
 1/8":** \$50/75



1511
**CHINESE PORCELAIN BOWLS,
 EARLY-MID 20TH C., TWO, DIA
 4 1/2" & 7 7/8":** \$50/75



1512
**CROCHET PILLOWS & CRO-
 CHET TABLECLOTH, FOUR
 PIECES:** \$50/75

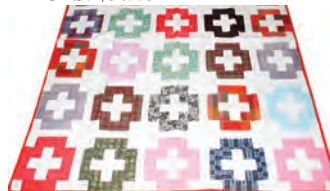

1513
**HAND MADE PATCHWORK
 QUILT, C. 1930, 76" X 63":** \$50/75



1514
**DECORATIVE PRINT OF A NEE-
 DLEWORK SAMPLER, 27" X 21",
 FRAMED:** \$20/40



1515
**NEEDLEPOINT OF FLOWERS,
 16 3/4" X 16":** \$50/100



1516
**PHOTOGRAVURE, 12" X 17", 'A
 HUNTING WE'LL GO!':** \$50/75



1517
**FRAMED PICTURE, 'SONG
 BIRDS', 'CINNYRIS ASIATI-
 CUS':** \$75/125



1518
**KENTUCKY CROCKERY MILK
 PITCHERS (2), H 8", & OTHERS
 (2):** \$25/75

**LOTS 1519-1530
 AVAILABLE ONLINE**

Sunday Auction



2001

HENRY R. MORLAND [BRITISH, C. 1719-1797], OIL ON CANVAS, H 29" W 24", "MISS ISABELLA BLAIR": \$3,000/5,000



2003

ATTRIBUTED VOGELSTEIN OIL ON CANVAS, H 17", L 13", PORTRAIT OF A WOMAN: \$1,500/2,500



2002

JOHN OPIE [BRITISH, 1761-1807], OIL ON CANVAS, H 30" W 25", 'STUDY OF A GIRL': \$6,000/9,000



2004

EDUARD GRÜTZNER OIL ON CANVAS, H 10.5", L 8", MONKS: \$2,000/4,000



2005

CARL H. W. SCHMIDT OIL ON CANVAS, 19TH C., H 13" W 10.75"
JOHN THE EVANGELIST: \$700/1,200



2007

JOSEPH SCHENKL, OIL ON CANVAS, 19TH C., H 18" W 14", STILL
LIFE: \$700/1,200



2006

M. SCHOLOWSKI, OIL ON CANVAS 20" X 16" THE DEPOSITION
FROM THE CROSS: \$1,500/3,000



2008

ATTRIBUTED TO FEDERICO DE MADRAS Y KUNTZ, (SPANISH,
1815-1894) OIL ON CANVAS, H 28" W 21 3/8": \$3,000/5,000



2009
ALFRED THOMPSON BRICHER (AMERICAN 1837-1908), OIL ON BOARD, H 8", L 21", SEASCAPE: \$10,000/15,000



2010
ATT. TO WILLIAM TURNER [ENGLISH, 18TH C.], WATERCOLOR, H 6" W 9 5/8", "GODESBERG GERMANY": \$3,000/5,000

Sunday Page 3

For more information on all our auction items, visit our website at www.DUMOART.com



2011

OIL ON WOOD PANEL 19TH.C. 7" X 12 1/4" NORTH AFRICA COAST: \$1,000/2,000



2012

DOUGLAS ARTHUR TEED (AMERICAN, 1863-1929), OIL ON CANVAS, 1926, H 10", W 15", "STREET GROUP AT CAIRO": \$1,000/2,000

Sunday Page 4

For more information on all our auction items, visit our website at www.DUMOART.com



2013

RAPHAEL SOYER [AMERICAN, 1899-1987], PENCIL & WATERCOLOR ON PAPER, H 9 3/4" W 7", 'EMBRACE': \$1,200/1,800



2015

MOSES SOYER [AMERICAN, 1899-1974], OIL ON CANVAS, H 16 1/4" W 12", 'DRESSING': \$1,500/2,500



2014

RAPHAEL SOYER [AMERICAN, 1899-1987], OIL ON CANVAS, H 16" W 12", 'GIRL IN RED SKIRT': \$2,000/4,000



2016

MOSES SOYER [AMERICAN, 1899-1974], PENCIL DRAWING, H 17" W 21", 'RECLINING NUDE': \$800/1,200



2017

PIERRE-AUGUSTE RENOIR (FRENCH, 1841-1919), PASTEL ON PAPER, H 14", W 9", BUST OF A WOMAN: \$25,000/50,000

Sunday Page 6

For more information on all our auction items, visit our website at www.DUMOART.com



2018

CLAUDE MONET [FRENCH, 1840-1926], OIL ON BOARD, C. 1910, H 6 1/2" W 9 1/2", "LILY POND"

From the collection of the artist, Frank Kupka [1871-1963], and then from the collection of Kupka's nephew, A. Koella in 1950.:

\$40,000/60,000



2019

ARNOLD MARC GORTER (DUTCH, 1866-1933), OIL ON CANVAS, H 29", W 37", "LATE AFTERNOON": \$3,000/5,000



2022

EVERETT SHINN [AMERICAN, 1876-1953], PASTEL ON PAPER, 1900, H 5 1/2" W 8 3/8": \$1,000/2,000



2020

IGNACIO ZULOAGA Y ZABALETA [SPANISH, 1870-1945], WATER-COLOR ON PAPER, C. 1900, H 6 7/8" W 10 1/4", "THE TERRACE": \$3,000/5,000



2023

REGINALD MARSH [AMERICAN, 1898-1954], WATERCOLOR ON PAPER, 1929, H 14" W 20", LIGHTHOUSE: \$3,000/5,000



2021

OIL ON WOOD PANEL, 19TH.C. H 9", L 16", DEATHBED SCENE: \$1,000/3,000



2024

SOL WILSON (1894-1974), OIL ON CANVAS, C. 1950, 16" X 20": \$800/1,200



2025

MAURICE DE VLAMINCK (FRENCH 1876-1958), WATERCOLOR ON PAPER, H 15", W 19", "STREET SCENE": \$10,000/15,000



2026

JOSÉ FRAPPA, OIL ON CANVAS, H 26", L 20", SEATED CARDINAL: \$2,000/4,000



2027

GEORGE BENJAMIN LUKS (AMERICAN, 1867-1933) WATERCOLOR, C. 1907, 9 1/4" X 7", 'AT THE BEACH': \$1,000/1,500



2028
BILL TRAYLOR, FOLK ART, CRAYON AND PENCIL 1939 H 15 1/2"
GIRL WITH PURSE: \$25,000/30,000



2029
**BILL TRAYLOR, FOLK ART DRAWING H 9 3/4" W 8" TWO FIG-
 URES: \$15,000/20,000**



2030
**JOSÉ RAMÓN LAPAYESE DEL RÍO (SPANISH, 1928-2000), OIL ON
 CANVAS, H 38", W 57", "BODEGON MUSICAL": \$1,000/2,000**



2031
KAREL APPEL [DUTCH, 1921-2006], OIL ON BOARD, 1975, H 24" W 30", "3 HEADS": \$30,000/50,000



2032
HANS HOFMANN [GERMAN, 1880-1966], CRAYON & INK ON PAPER, 7-30-43, H 11", W 14", UNTITLED COMPOSITION: \$10,000/15,000



2033
SONJA DELAUNAY, GOUACHE, 5 3/4" X 4 1/3", ABSTRACT: \$5,000/6,000

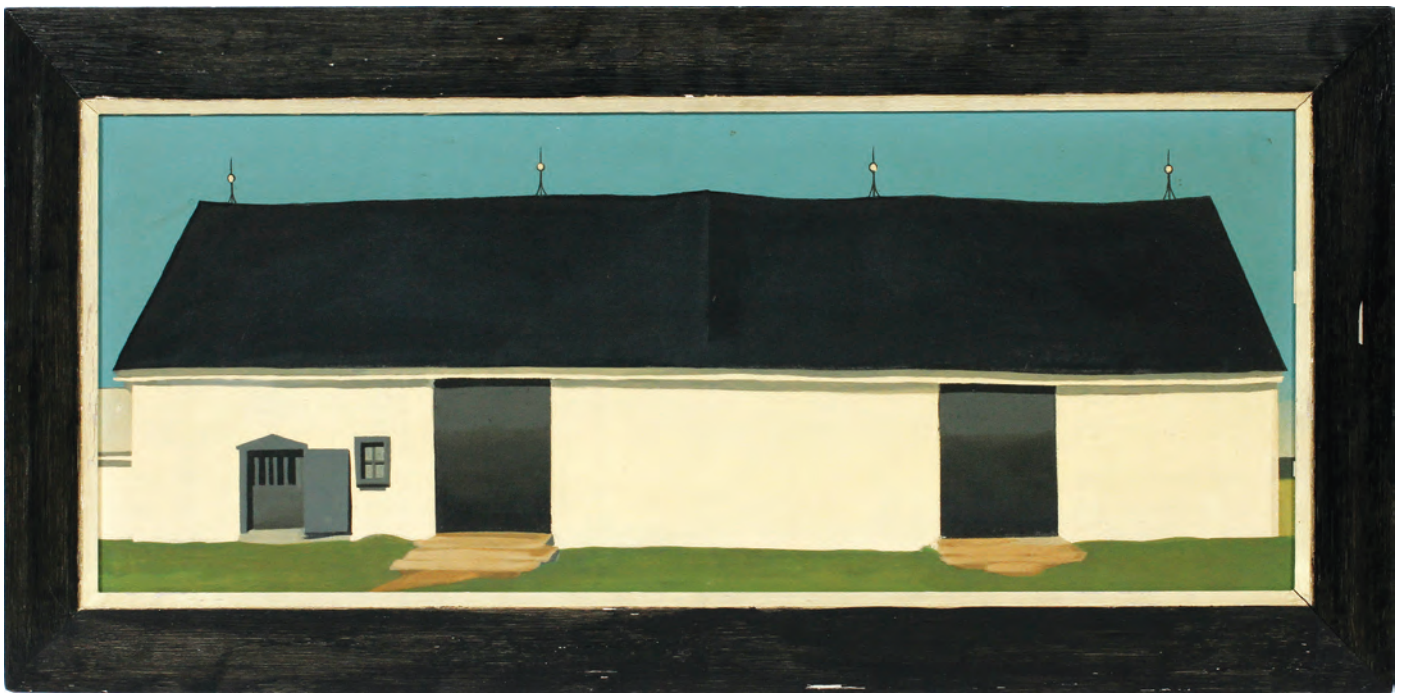

2034

ATTRIB. TO GEORGIA O'KEEFFE [AMERICAN, 1887-1986], OIL ON BOARD, C. 1932, H 12" W 30", "WHITE CANADIAN BARN": \$60,000/80,000

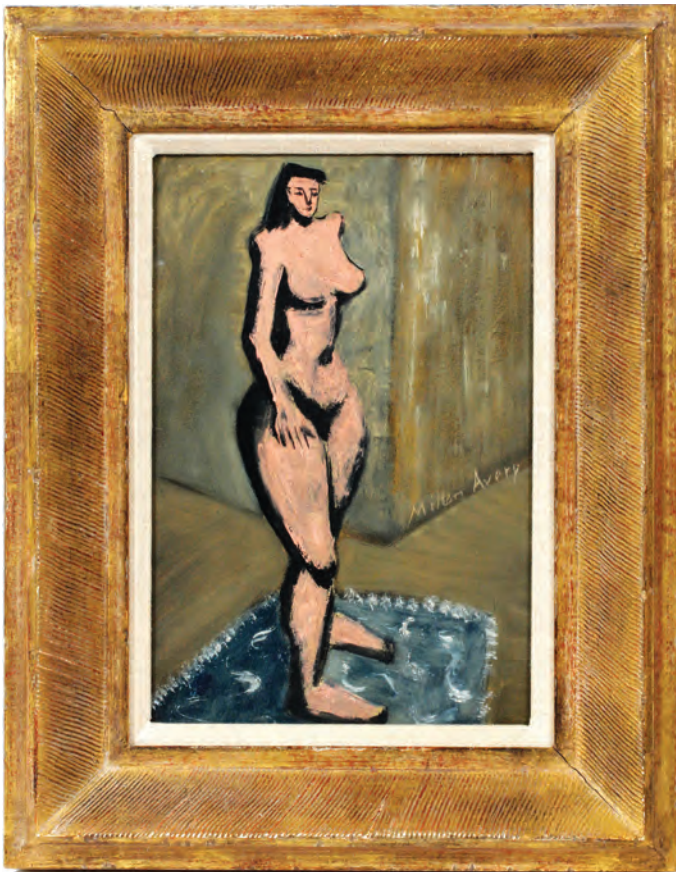

2035

MILTON C. AVERY [AMERICAN, 1885-1965], OIL ON BOARD, H 10 3/4" W 7 1/4", NUDE FEMALE: \$25,000/35,000



2036

PHILIP EVERGOOD [AMERICAN, 1901-1973], OIL ON ARTIST BOARD, H 16" W 12", "RUFFLES": \$5,000/8,000

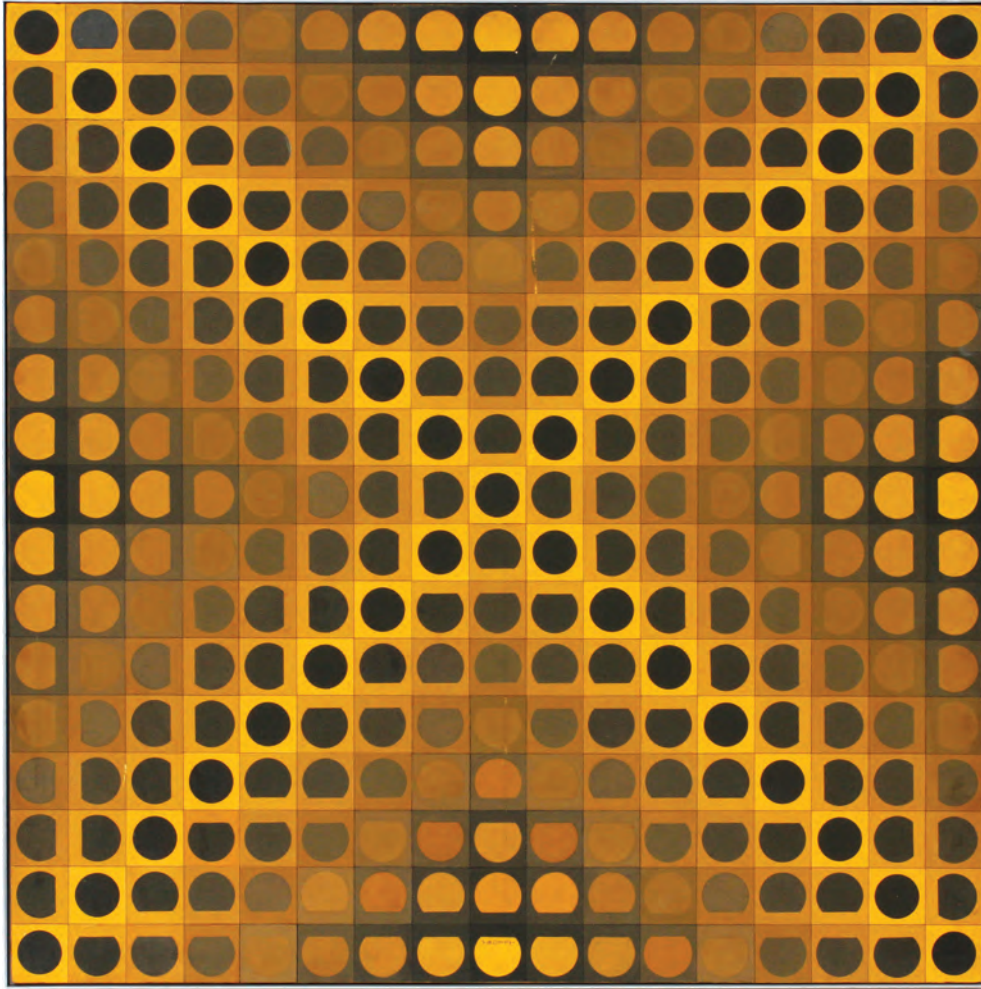

2037

VICTOR VASARELY [FRENCH/HUNGARIAN, 1906-1997], ACRYLIC ON BOARD, 1966, H 31" W 31", "PENGO 2": \$15,000/25,000

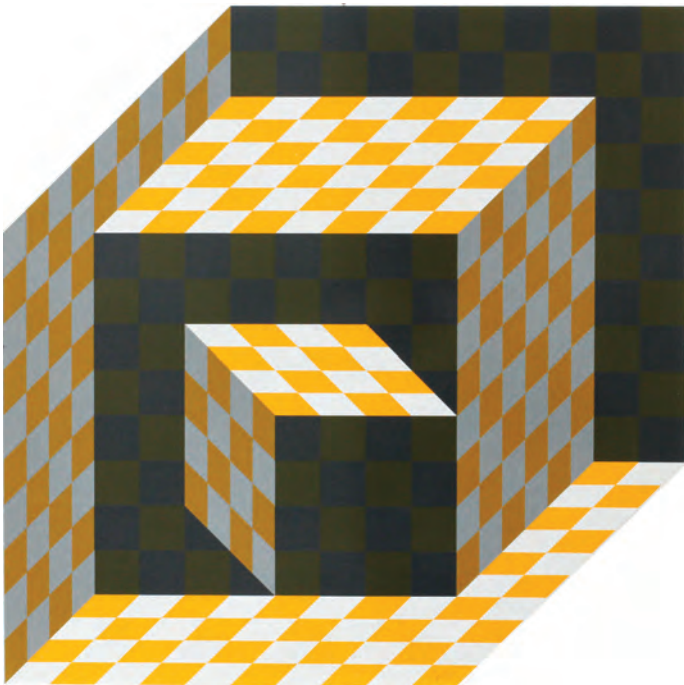

2038

VICTOR VASARELY [FRENCH/HUNGARIAN, 1906-1997], COLOR PRINT ON ALUMINUM, H 25 3/4" W 25 1/4", "AXO": \$800/1,200

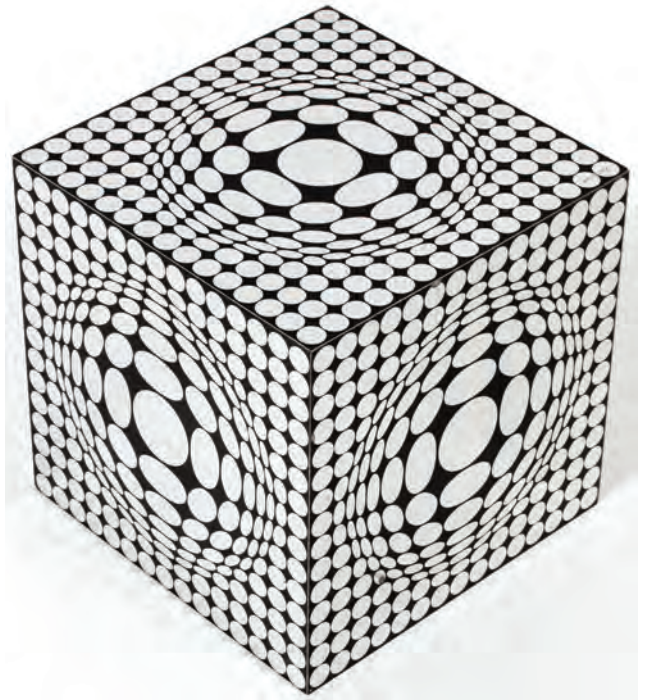

2039

VICTOR VASARELY [FRENCH/HUNGARIAN, 1906-1997], ANODIZED ALUMINUM CUBE, 1973, "VEGA COX": \$800/1,200



2040

VICTOR VASARELY, COLOR SERIGRAPH, H 10 1/4" X 10 1/4",
"BIGA II": \$700/1,000

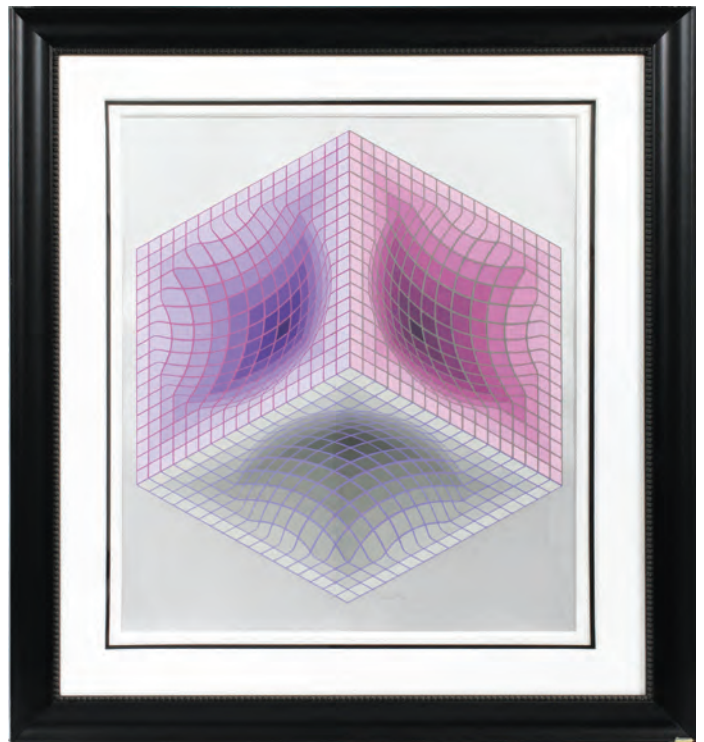

2042

VICTOR VASARELY, COLOR SERIGRAPH, H 32" X 27", "TRIDOS":
\$2,000/3,000

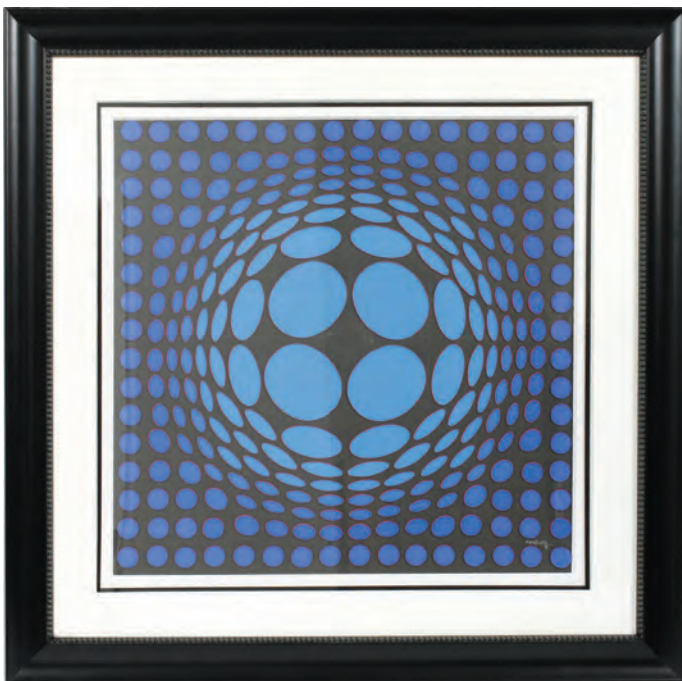

2041

VICTOR VASARELY, VARIATIONS OF CAST PAPER, H 28" X 28":
\$2,000/3,000



2043

JAMES ROSENQUIST, AQUATINT 23.5" X 16" AMOUR: \$3,000/3,500



2044

PABLO PICASSO [SPANISH, 1881-1973], COLORED LITHOGRAPH, H 12" W 16 7/8", "NATURE MORTE": \$12,000/18,000



2045

MARC CHAGALL [FRENCH/RUSSIAN, 1887-1985], COLORED LITHOGRAPH, H 16" W 11", "HAGAR IN THE DESERT": \$3,000/4,000



2046

MARC CHAGALL [FRENCH/RUSSIAN, 1887-1985], COLORED LITHOGRAPH, H 16" W 11", "SARA & ABIMELECH": \$4,000/6,000



2047

GEORGES BRAQUE (FRENCH, 1882-1963), COLOR WOODCUT, 1962, H 17" W 26 3/4", 'FENETRES: OISEAUX GRIS': \$1,000/1,500

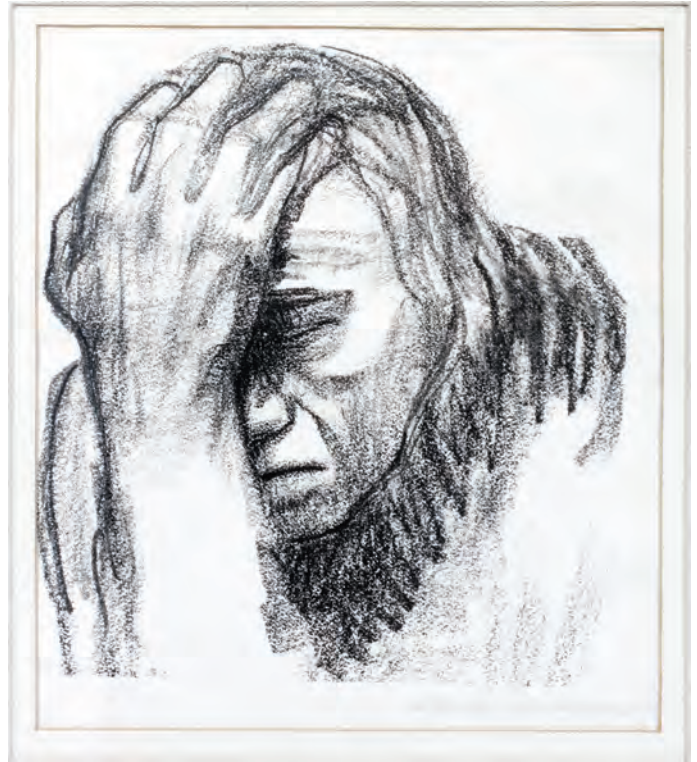

2050

KATHE KOLLWITZ [GERMAN, 1867-1945], LITHOGRAPH, C. 1920, H 12 1/4" W 11", "NACHDENKENDE FRAU": \$1,500/2,500



2048

JOAN MIRO [SPANISH, 1893-1983], AQUATINT ON PAPER, H 34" W 27", "OH, HOW WEARY I AM OF MY...": \$5,000/7,000



2051

MERLIN LITTLE THUNDER, OIL AND WATERCOLOR, H 21", L 31", LAWS OF NATURE: \$1,000/1,500



2049

JOAN MIRO, LITHOGRAPH 13 1/2" X 20 3/4" "MA DE PROVERBIS": \$2,000/3,000



2052

MERLIN LITTLE THUNDER, OIL AND WATERCOLOR, H 4", L 9.5", NEWS: \$400/800



2053

DEMETRE CHIPARUS (1886-1947), PATINATED BRONZE SCULPTURE, H 21" OVERALL, EGYPTIAN DANCER: \$20,000/25,000



2054

HARRIET WHITNEY FRISHMUTH (US 1880-1980) BRONZE SCULPTURE DATED 1918 H 19 1/2" W 7" "THE STAR": \$20,000/30,000

Sunday Page 17

For more information on all our auction items, visit our website at www.DUMOART.com



2055

JEAN-LEON GEROME (1824-1904), BRONZE SCULPTURE, H 15", L 18", 'CAESAR CROSSING THE RUBICON': \$15,000/25,000



2056

JEAN-PIERRE LAROCQUE [CANADIAN, B. 1953], CERAMIC SCULPTURE, H 25 1/2" L 39" D 12", HORSE: \$6,000/9,000



2057

JACOB EPSTEIN [ISRAELI, 1921-2003], BRONZE BUST, H 14 1/2" W 15", "MEUM": \$10,000/15,000



2058
KEN SULLIVAN (AMERICAN COLORADO
SCULPTOR), BRONZE SCULPTURE, 2002, H
24", "PAY DAY": \$1,000/1,500



2060
HONORE PLE (FRENCH, 1853-1922),
BRONZE SCULPTURE, H 34", A HUNTER
WITH HIS SON: \$3,000/4,000



2059
HANNA STIEBEL [AMERICAN, B. 1923],
BRONZE SCULPTURE, H 22": \$1,500/2,500



2061
CHINESE FAMILLE ROSE PATTERN POR-
CELAIN SQUARE VASES, PAIR, H 20", W 6
3/4", D 6 3/4": \$2,000/4,000



2062
14KT YELLOW GOLD ENCASED MINIA-
TURE BOOK FORM QURAN PENDANT,
CASE DIMENSIONS: H 3/8", W 1" L 1 3/8"
TOTAL: \$1,000/1,500



2063
1.31CT NATURAL RED RUBY & DIAMOND
RING, GIA, SIZE 7: \$12,000/15,000



2064
EMERALD CUT 15.50 CT AQUAMARINE
WITH DIAMONDS 18KT WHITE GOLD
RING: \$3,000/4,000



2065
14.50CT GREEN STONE & DIAMOND EAR-
RINGS & RING SUITE: \$16,000/18,000



2066
0.47CT NATURAL FANCY YELLOW
DIAMOND BANGLE BRACELET, GIA:
\$3,300/5,000



2067
PATEK PHILIPPE PLATINUM OPEN FACE
POCKET WATCH & MATCHING LOCK-
ET FOB, 2 PIECES ATTACHED WITH A
PLATINUM CHAIN, DIA OF EACH: 1 5/8":
 \$5,000/7,000



2070
DIAMOND AND PLATINUM BROOCH:
 \$800/1,200



2074
DIAMOND AND 14KT GOLD PENDANT
NECKLACE: \$15,000/20,000



2068
ROLEX LADY'S TWO-TONE OYSTER PER-
PETUAL DATEJUST WATCH: \$1,000/2,000



2071
5.10CT DIAMOND CHANDELIER DANGLE
EARRINGS, PAIR, L 3 1/4": \$9,000/12,000



2075
0.67CT NATURAL EMERALD & DIAMOND
LADY'S RING: \$2,600/4,000



2069
2.84CT NATURAL TANZANITE & DIA-
MOND DANGLE EARRING, PAIR, L 1 1/8":
 \$1,000/2,000



2072
14KT GOLD NECKLACE WITH \$10. LIB-
ERTY COIN: \$1,000/1,500



2076
18KT ROSE GOLD & DIAMOND AQUAMA-
RINE RING: \$1,500/2,000



2073
BAROQUE PEARL BEAD NECKLACE, 18KT
YELLOW GOLD CLASP, L 17 1/2": \$500/700



2077
0.82CT DIAMOND SOLITAIRE RING, SIZE 4:
 \$2,800/4,000



2078

WHITE GOLD DIAMOND (.62CTS) RING:
\$1,300/1,600



2079

3.50CT DIAMOND ETERNITY RING, SIZE 7:
\$3,600/6,000



2080

18KT WHITE GOLD PAVE DIAMOND RING,
2.50 CTS OF DIAMONDS: \$1,500/2,500



2081

3.76CT PEAR SHAPE DIAMOND RING, SIZE
9: \$22,000/40,000



2082

18KT CARTIER PINK TOURMALINE WHITE
GOLD RING: \$1,000/2,000



2083

SCOTTISH OIL ON CANVAS, 19TH C., H 28",
W 24", PORTRAIT OF A YOUNG WOMAN:
\$300/500



2084

BRITISH OIL ON CANVAS, 19TH C., H 27",
W 22", PORTRAIT OF A YOUNG WOMAN:
\$500/700



2085

BRITISH OIL ON CANVAS, 19TH C., H 30",
W 25", PORTRAIT OF A GENTLEMAN:
\$700/1,000



2086

BRITISH OIL ON CANVAS, 19TH C., H 36", W
28", PORTRAIT OF A GENTLEMAN: \$500/700



2087

WILLIAM MORGAN, (AMERICAN, 1826-
1900) OIL ON CANVAS, H 27", W 22"
"PRECIOUS RESPONSIBILITY": \$4,500/5,500



2088

F. CARLOS LOPEZ OIL ON CANVAS, H 31",
W 25", GIRL WITH BLOCKS: \$750/1,000



2089

CHARLES LOUIS BAUGNIET & DAVID DE NOTRE, OIL ON CANVAS, H 31", W 26", "MEMOIRIES": \$20,000/25,000



2092

H. FORSTER, EUROPEAN OIL ON CANVAS, LATE 19TH C., 25" X 35": \$400/600



2093

A. MAQUEDA OIL ON WOOD, H 4.25" W 6.5", COURTYARD: \$500/800



2094

KATE WEISSGERBER, OIL ON CANVAS, H 20", L 26", STILL LIFE: \$400/800



2090

WOUTERS, OIL ON CANVAS, H 17" W 13", GENRE SCENE: \$500/750



2091

SHELDON IDEN (AMERICAN, B. 1933), PAINTING ON CANVAS, H 40", W 30", "RIDDLE BLACK": \$300/500



2095

GERMAN OIL ON METAL, 19TH.C. H 12" L 10" PORTRAIT OF COUPLE: \$400/800



2096
ANTIQUE CHINESE PAINTINGS ON SILK, C. 1900, 2 PAIR, H 39", W 14",: \$600/1,000



2097
GIOVANNI BATTISTA, GOUACHE ON BOARD, AMALFI COAST H 13" W 6.5": \$300/400



2098
CLAUDE MENZINGER, OIL ON CANVAS H 24" W 32" BEACH SCENE: \$400/600



2099
CARL BERTOLD OIL ON CANVAS, H 24", L 36" SUMMER LAKE LANDSCAPE: \$750/1,000



2100
CHINESE WATERCOLORS ON PAPER, SUITE OF 10, H 13" W 11": \$2,000/3,000



2101
CHAIM GROSS (AUSTRIAN/AMERICAN 1904-1991), WATERCOLOR, SIGHT: H 12", W 22", 4 PORTRAITS: \$700/800



2102
OSSIP ZADKINE, (FRENCH/RUSSIAN, 1890-1967) COLOR LITHOGRAPH, H 28" W 19 3/4", 'HOMAGE A RODIN': \$300/500



2103
DANA RIPLEY POND (AMERICAN 1881-1962), OIL ON CANVAS, 1942, H 30" W 25": \$300/500



2104
CHARLES CAMOIN, OIL ON ARTIST BOARD, H 18", L 20.5": \$3,000/4,000



2105
HAROLD COHN (AMERICAN, 1908-1982), OIL ON CANVAS, H 26", W 32": \$1,500/2,000



2106
ANDRÉ GISSON OIL ON CANVAS H 24", L 36": \$1,000/2,000



2107
EDOUARD COURTOIS (21ST C.), OIL ON MASONITE, H 13", L 18": \$1,000/2,000



2111
ALEXANDER YOUNG, (ACTIVE IN SCOTLAND 1865 - 1923) OIL ON CANVAS, H 20", W 30" FISHING VILLAGE: \$1,000/2,000



2115
ITALIAN OIL ON CANVAS, EARLY 17TH C., H 38", W 30", PORTRAIT OF ST. JEROME: \$10,000/15,000



2108
DOUGLAS OLIVER, OIL ON CANVAS, H 30", L 48", "STEPS TO HEAVEN": \$1,500/2,000



2112
ALEX DE ANDREIS (BRITISH, 1880-1929), OIL ON CANVAS, H 18 1/2", W 15 1/4": \$3,500/5,000



2116
GEORGE HOWELL GAY (AMERICAN 1858-1931), OIL ON CANVAS, GLOUCESTER, NEW ENGLAND HARBOR, H 23", W 22": \$1,500/2,000



2109
DOUGLAS OLIVER OIL ON CANVAS H 30", L 48" "A PLACE ALONE": \$1,500/2,000



2113
G. NEHRING, OIL ON CANVAS, H 24", W 36", VENICE: \$1,500/2,500



2117
DUTCH SCHOOL, OIL ON WOOD PANEL, 19TH C., H 18" W 14": \$1,000/1,500



2110
JAMES ALEXANDER WALKER, OIL ON CANVAS, H 17", W 15", FRENCH DRAGOON FIGHTING: \$1,000/2,000



2114
JOHN CLAYTON ADAMS (BRITISH, 1840-1906), OIL ON CANVAS, 1901, H 24", W 36": \$4,000/6,000



2118
EUROPEAN OVAL OIL ON TIN
PANEL, 19TH C., 14" X 17":
\$1,000/2,000



2119
JOZSEF RIPPL-RONAI OIL ON
BOARD, H 9.75", L 8.5": \$500/800



2120
H. BAUMGART, OIL PAINTING
C 1960 H 24" W 36": \$300/500



2121
A. CASTRINGIUS, GERMAN OIL
ON CANVAS, C. LATER 19TH C.,
H 16", W 24": \$500/600



2122
LEWIS PAINTER CLEPHANE
OIL ON CANVAS, H 24", L 30":
\$300/400



2123
JULES DIT DUVAL DELAUNAY
FRENCH (1845-1906), PAINTING
ON PAPER, H 15", W 10":
\$300/500



2124
MERVIN JULES (1912-1994), OIL
ON ACADEMY BOARD, MID
20TH C., 12" X 48": \$500/800



2125
PHIL MORRIS, OIL ON BOARD
H 29.5" W 20" CROSSING THE
STREAM: \$500/800



2126
BRITISH SCHOOL, OIL ON
CANVAS LAID DOWN, 19TH C.,
H 15", W 18", FIGURES NEAR
A COUNTRYSIDE COTTAGE:
\$400/500



2127
JOZSEF DANDE, OIL ON CAN-
VAS, 24" X 36": \$300/400



2128
THEODORE JENSEN OIL ON
CANVAS, 19" X 26" (DUTCH
B1948),: \$300/500



2129
WORTHINGTON WHITTREDGE,
OIL ON CANVAS BOARD, H 13",
L 20": \$800/1,200



2130
CARLOS VIERRA, OIL ON
ARTIST BOARD, H 10", L 14":
\$800/1,200



2131
BEARS THE SIGNATURE FRE-
MONT ELLIS, OIL ON ARTIST
BOARD, H 16", L 20": \$500/1,000



2132
CHRISTOPHER BROWN
(AMERICAN, B. 1951), ETCHING,
PORTRAIT OF TEDDY ROOS-
EVELT, H 11 7/8", W 11", #4/10:
\$400/500



2133
VIKTOR SHVAIKO, ACRYLIC
OVER SERIGRAPHY, H 28", W
42", "RUE PASCAL": \$500/800



2134
JOZEF RAPACKI [POLISH, 1871-
1929], OIL ON CANVAS, 1912, H
13 1/2" W 19 1/2", LANDSCAPE:
\$500/800



2135
OLD MASTER STYLE, OIL ON
CANVAS, 19TH C., H 14", W 17",
GENRE SCENE OF HAIR WASH-
ING: \$600/1,000



2136
ALAN MARSHALL, ELECTRI-
FIED MIXED MEDIA SHADOW
BOX, H 33", L 53", D 8", "EYE
WASH": \$2,500/4,000



2137
ALAN MARSHALL, ACRYLIC
ON CANVAS, H 41", L 41", "THE
JUGGLER": \$1,000/2,000



2138
ALAN MARSHALL, ACRYLIC
ON CANVAS, H 50", L 30",
"ESCAPE FROM DANGER!":
\$1,000/1,500



2139
ALAN MARSHALL, ACRYLIC
ON CANVAS, H 45", L 32",
"SERENE": \$1,000/1,500



2140
ALAN MARSHALL, ACRYLIC
ON CANVAS, H 45", L 35", "PUR-
SUIT": \$1,000/1,500



2141
ALAN MARSHALL, ACRYLIC
ON CANVAS, H 44", L 32",
"FRENZIED": \$1,500/2,000



2142
ALAN MARSHALL, ACRYLIC
ON CANVAS, H 40", L 40",
"RUSH HOUR!": \$1,000/1,500



2143
ALAN MARSHALL, ACRYLIC
ON CANVAS, H 42", L 42",
"POLYNESIAN PARADISE":
\$800/1,200



2144
ALAN MARSHALL, ACRYLIC
ON CANVAS, H 41", L 47", "RES-
CUED": \$800/1,200



2145
ALAN MARSHALL, ACRYLIC
ON CANVAS, H 34", L 31",
"DANCING MARIONETTES":
\$750/1,000



2146
ALAN MARSHALL, ACRYLIC
ON CANVAS, H 24", L 42",
"EDGE OF NIGHT": \$500/800



2147
ALAN MARSHALL, ACRYLIC
ON CANVAS, H 24", L 30", "SPIR-
IT LEAVES": \$800/1,200



2148
ALAN MARSHALL, ACRYLIC
ON CANVAS, H 16", L 24", "SER-
ENADE": \$300/500



2149
ALAN MARSHALL, ACRYLIC
ON CANVAS, H 20", L 28",
"GUEST PERFORMER": \$400/600



2150
ALAN MARSHALL, ACRYLIC
ON CANVAS, H 43", L 32", "MYS-
TICAL MORNING": \$800/1,200



2151
ALAN MARSHALL, COLORED
MARKER ON GESSO, H 15", L
14", "REFINERY": \$300/500



2152
ALAN MARSHALL, INK,
WATERCOLOR AND GOUACHE,
H 20", L 14", "SUSTENANCE":
\$300/500



2153
ALAN MARSHALL, MARKER
ON GESSO, 1963, H 14", L 9",
"EXPORT, EXPORT!": \$300/500



2154
ALAN MARSHALL, PEN AND
GOUACHE ON PAPER, H 15", L
18", "WOMAN AND PRIMATE":
\$200/400



2155
JAMES COLEMAN (AMERICAN
B. 1949), OIL PAINTING ON
CANVAS, H 12" X 16", "MICKEY
AND MINNIE HAWAIIAN
DREAM": \$5,000/7,000



2156
YAACOV AGAM (ISRAELI, B.
1928), AGAMOGRAPH, H 13" X
13": \$2,000/3,000



2157
YAACOV AGAM (ISRAELI, B.
1928), AGAMOGRAPH, H 13" X
13": \$2,000/3,000



2158
YAACOV AGAM (ISRAELI, B.
1928), MOBILE MULTIGRAPH,
18" X 25", JERUSALEM:
\$1,500/2,000



2159
ERTÉ SERIGRAPH, H 18", L
13.25", "DREAM VOYAGE":
\$750/1,000



2160
ERTÉ SERIGRAPH, H 24.5",
L 18", "AFTER THE RAIN":
\$750/1,000



2161
ERTÉ SERIGRAPH, H 24.75", L
18.75", "HEAT": \$750/1,000



2162
ERTÉ SERIGRAPH, H 18", L
13.25", "BRIDE": \$750/1,000



2163
ERTÉ SERIGRAPH, H 18",
L 13.25", "AMOUREUSE":
\$750/1,000



2164
ERTÉ SERIGRAPH, H 18", L
13.25", "RAINBOW IN BLOS-
SOM": \$750/1,000



2165
ERTÉ SERIGRAPH, H 18",
L 13.25", "AUTUMN SONG":
\$750/1,000



2166
ERTÉ SERIGRAPH, H 18",
L 13.25", "BEAUTY & THE
BEAST": \$750/1,000



2167
ERTÉ SERIGRAPH, H 18", L
13.25", "LES JOLIE DAME":
\$750/1,000



2168
ERTÉ SERIGRAPH, H 18", L
13.5", "FISHBOWL": \$750/1,000

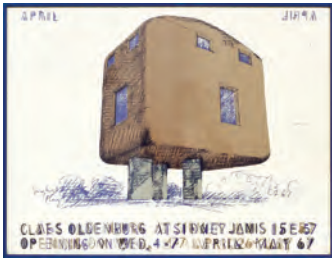

2169
CLAES THURE OLDENBURG [AMERICAN, B. 1929], LITHO-
 GRAPHIC POSTER, 1967, H 22",
 W 29" "OLDENBURG AT SID-
 NEY JANIS": \$300/500



2170
ERNEST TROVA [AMERICAN,
 1927-2009], POSTER, H 33.5" W
 33.5", "SAVE OUR PLANET,
 SAVE OUR PEOPLE": \$300/500



2171
CHRISTOS & JEAN-CLAUDE,
 OFFSET LITHOGRAPH WITH
 METALLIC SWATCH, 1994, H
 14", W 22", "WRAPPED REICH-
 STAG": \$400/600



2172
BRUNO ZACH BRONZE SCULP-
 TURE, H 6.25", "LA CARESSE":
 \$500/800



2173
BRONZE BUSTS AFTER THE ANTIQUE, 3, H 20" TO 27": \$2,500/3,500



2174
**WHITE MARBLE BUSTS AFTER
 THE ANTIQUE, MODERN, TWO,**
 H 18": \$700/900



2175
**AFTER A. MOREAU, PATI-
 NATED BRONZE SCULPTURE,**
 H 32", 'MANDOLIN ON BACK':
 \$800/1,200



2176
**AFTER A. MOREAU, BRONZE
 SCULPTURE**, H 36": \$800/1,200



2177
**AFTER A. MOREAU, PATINAT-
 ED BRONZE SCULPTURE**, H 23":
 \$400/600



2178
**AFTER PIERRE-ETIENNE CAM-
 PAGNE, PATINATED BRONZE
 SCULPTURE**, H 28 1/2", BATH-
 ER: \$600/800



2179
MARY & JACQUES REGAT
 (ALASKAN SCULPTORS),
BRONZE SCULPTURE, 1997,
 H 7", W 14", **POLAR BEAR:**
 \$800/1,200



2180
MARY & JACQUES REGAT
 (ALASKAN SCULPTORS),
BRONZE SCULPTURE, 1997, H
 8", L 12", **MUSKCOX:** \$500/700



2181
TIBETAN BRONZE SCULPTURE,
 H 6 1/4", **DEITY:** \$300/400



2182

BRONZE ST. BERNARD AND PUPS, W 36" L 48": \$3,500/4,000



2184

CAST IRON CIRCULAR FOUNTAIN BASE, 20TH C., H 6", DIA 47": \$500/700



2187

AHARONE BEZALEL [ISRAELI, 1926-2012], SCULPTURE, 1985, H 9" W 6" L 10": \$700/1,000



2185

STEVE STREADBECK BRONZE SCULPTURE, C. 1983, H 32", "FANCY DANCER", # 14/29 (USA 1946-); \$1,000/1,500



2188

TRAFELI (19TH/20TH C.), ITALIAN CARVED MARBLE BUST, C. 1900, H 17", W 21", MOTHER WITH CHILDREN: \$1,500/2,000



2183

ITALIAN STYLE BRONZE CUPID FOUNTAIN, H 122", DIA 60": \$15,000/20,000



2186

LASZLO, [HUNGARIAN, 20TH C.], BRONZE SCULPTURE, 1924, H 8" L 14" D 6": \$350/500



2189

CHINESE BRONZE SEATED FOO LION ON A WOOD BASE, H 3 1/2", L 4 1/2": \$150/200



2190

BRONZE CHILDREN ON LOG, H 24", L 36": \$2,000/2,500



2191
16.00CT NATURAL SPESSARTITE GARNET & DIAMOND RING, SIZE 7: \$1,800/3,000



2196
14KT YELLOW GOLD & PEARL BROOCH, H 1 1/2", W 1 3/8": \$400/800



2201
18KT YELLOW GOLD EARRINGS, GREEN EMERALDS: \$400/500



2192
4.13 CT PEAR SHAPE DIAMOND & PLATINUM RING GIA CERTIFICATE: \$10,000/15,000



2197
18KT YELLOW GOLD BROOCH, SAPPHIRES: \$200/300



2202
14KT YELLOW GOLD AND RUBY MAN'S RING: \$500/700



2193
1.40CT DIAMOND LADY'S RING, SIZE 6: \$2,400/4,000



2198
0.72CT NATURAL DIAMOND & SAPPHIRE RING, SIZE 6: \$2,200/4,000



2203
EMERALD AND DIAMOND BALLERINA RING: \$300/500



2194
TISSOT & CO. 14KT GOLD HUNTERS CASE POCKET WATCH, DIA 1.5": \$750/1,000



2204
DIAMOND, AMETHYST & PEARL LADY'S RINGS, THREE, SIZES 5.5-7: \$600/1,000



2199
18KT GOLD AND EMERALD RING: \$400/600



2195
LADY'S DUCHARME 14KT GOLD AND DIAMOND WATCH: \$500/800



2200
1.10CT DIAMOND DANGLE EARRINGS, PAIR, L 7/8": \$2,200/4,000



2205
14KT GOLD AND BLUE SAPPHIRE RING: \$300/500



2206
22KT FINE GOLD BANGLE BRACELETS & RING, 3 PCS: \$2,200/4,000



2207
14KT WHITE GOLD AND PEARL RING: \$300/500



2212
14KT YELLOW GOLD NECKLACE WITH CITRINE PENDANT: \$500/700



2217
CARNELIAN BANGLER BRACELET, DIA 2 3/4": \$200/250



2224
14KT GOLD STICK PINS, NINE: \$1,000/2,000



2208
18KT WHITE GOLD AND GREY PEARL RING: \$300/500



2213
JADE & DIAMOND BRACELET, L 6 1/4": \$300/500



2218
JADE BANGLER BRACELET, DIA 2 3/4": \$300/500



2225
OPAL AND DIAMOND RING, 14KT: \$600/900



2219
JADE BANGLER BRACELET, DIA 2 3/4": \$300/500



2220
JADE BANGLER BRACELET, DIA 2 3/4": \$300/500



2226
STERLING EARRINGS & RING, 3 PCS: \$250/400



2209
14KT YELLOW GOLD AND BLACK JADE LADY'S RING: \$500/700



2214
18KT GOLD, JADE & DIAMOND PENDANT, L 1": \$300/500



2221
JADE & DIAMOND EARRINGS, PAIR: \$200/400

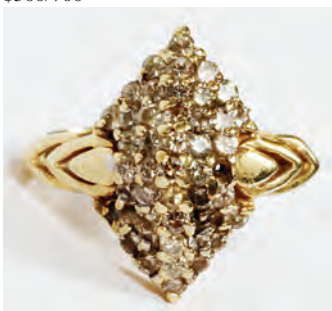

2210
14KT YELLOW GOLD RING WITH DIAMONDS: \$100/200



2215
14KT YELLOW GOLD & JADE BRACELET, L 7": \$300/500



2222
CHINESE GOLD BANGLER BRACELETS, TWO, DIA 2 1/4": \$400/500



2211
14KT YELLOW GOLD AND JADE RING: \$400/800



2216
JADE/NEPHRITE & 14KT GOLD LADY'S RING: \$600/1,000



2223
BURMESE JADE PENDANT & PAIR OF EARRINGS: \$300/500



2227
FRENCH GILT BRONZE VITRINE, H 57", W 17", D 10": \$3,500/4,000



2228
FRENCH 18TH C. STYLE CARVED GILT
WOOD TABLE WITH MARBLE TOP, H 33",
W 61", D 37": \$1,000/1,500



2229
SHERATON STYLE MAHOGANY SIDE-
BOARD, H 38", W 50": \$400/600



2230
BLACK LACQUER AND MOTHER OF
PEARL THREE SECTION ARMOIRE H 77", L
106", D 27": \$200/500



2231
ENGLISH VICTORIAN BURL WALNUT
TRESTLE TABLE, C. 1850, H 28" W 21" L 44":
\$1,000/2,000



2232
ROBERT PENMAN, SCOTTISH FLAME
MAHOGANY GRANDFATHER CLOCK, C.
EARLY 19TH C., H 89", W 17": \$300/500



2233
DUTCH MARQUETRY BUREAU BOOKCASE
WITH BOMBE BASE, H 96", W 48", D 24":
\$3,000/4,000



2234
VINTAGE PRAIRIE STYLE, OAK ROCK-
ING CHAIR, EX. COL. MICH GOVERNOR
HAZEN PINGREE C1900, H 33" H., W 29", D
32": \$200/300



2235
VINTAGE PRAIRIE STYLE, OAK CHAIR,
EX. COL. MICH GOVERNOR HAZEN PIN-
GREE C1900, H 37", W 29", D 28": \$200/300



2236
WILLIAM IV STYLE MAHOGANY CHAIR:
\$800/1,200



2237
AMERICAN EMPIRE MAHOG-
ANY MIRROR C 1840 46" X 30":
\$200/300



2240
GOLD PLATED, 21 ARM CHANDELIER, 105 LIGHTS, H 60", DIA 72":
\$2,500/3,000



2245
BLACK FOREST CAST METAL
FIGURAL CLOCK, C. 1920, H
15": \$100/200



2238
ARTS & CRAFTS STYLE
WROUGHT IRON GARDEN
LAMP, C. 1920, H 60" W 24":
\$4,500/5,000



2241
STRAUSS THREE TIER CRYSTAL
CHANDELIER H 36" DIA
25": \$2,500/3,000



2243
EIGHT LIGHT, WROUGHT
IRON CHANDELIER, H 48", DIA
32", MANSION SIZE: \$800/1,200



2246
LOETZ STYLE METAL MOUNT-
ED ART GLASS VASE WITH
GLASS CABOCHONS, H 4 1/2", 3"
SQUARE: \$300/400



2239
IRON AND GLASS CHANDE-
LIER H 35" DIA 26": \$200/300



2242
EUROPEAN 8-LIGHT CRYSTAL
CHANDELIER, H 30", DIA 30":
\$800/1,200



2244
BRASS MANSION CHANDELIER
12 LIGHTS CIRCA 1900 H 28"
DIA 32": \$1,500/2,500



2247
HAWKES CRYSTAL DECANTER
1909 WALKER IMPERIAL 13"H:
\$100/300



2248
FRENCH CRYSTAL WINE
DECANTERS, 1950, PAIR, H 12
1/4": \$75/100



2249
BACCARAT CRYSTAL TWO-
LIGHT CANDLEHOLDER, H
12.75", L 9.5": \$300/500



2250
CAPODIMONTE PORCELAIN
PLATTER/CHARGER, H 2.25", L
17", D 13": \$300/500



2251
CAPODIMONTE PORCELAIN
PLATTER/CHARGER, H 2.25", L
17", D 13": \$300/500



2252
MONTE NAGLER (MICHIGAN
20TH/21ST C.), BLACK & WHITE
PHOTOGRAPHS, 2, H 15", W
19", ORIENTAL LANDSCAPE &
TREE SILHOUETTE: \$200/400



2253
MONTE NAGLER (MICHIGAN
20TH/21ST C.), BLACK & WHITE
PHOTOS, 2, H 19", W 15
1/2", 13" RIVER WITH BIRCH
TREES; LILY PADS IN THE SUN:
\$200/400



2254
MONTE NAGLER (MICHIGAN
20TH/21ST C.), BLACK & WHITE
PHOTOGRAPH, 1990, H 9", W
24", "YANG DI VILLAGE, GUI-
LIN, CHINA": \$150/250



2255
AFTER MONTE NAGLER (US
20TH/21ST C.), BLACK & WHITE
PROCESS PRINT POSTER 1993,
PAPER: H 27", W 29", "DAY BY
DAY AND NIGHT": \$100/200



2256
SIGNED F. LEEMANS, OIL ON
CANVAS, 19TH C., 49" X 38" FLO-
RAL STILL LIFE: \$1,000/2,000



2257
ENGLISH OIL ON CANVAS, C.
1800, 30" X 24", PORTRAIT OF A
GENTLEMAN: \$200/400



2258
EUROPEAN OIL ON CAN-
VAS, LATE 19TH C., 24" X 20":
\$200/400



2259
OIL ON CANVAS, H 29" X L
24", PORTRAIT OF "LOLA":
\$2,000/4,000



2260
J. SHAYNE, OIL ON CANVAS H
32" W 27" SEASCAPE: \$200/400



2261
HILDA NEILY, OIL ON BOARD
H 15" W 12" PROVINCETOWN:
\$200/400



2262
WATERCOLOR MINIATURE, C.
1890, H 2.25", L 2", LADY WITH
RUFFLED COLLAR: \$200/300



2263
WATERCOLOR MINIATURE,
19TH C., H 3.75", L 2.5", MAN IN
WIG: \$200/300



2264
AFTER NATTIER WATERCOLOR MINIATURE, H 3.75", L 3", YOUNG WOMAN: \$300/500



2268
A. THUMERETTE, MINIATURE, 19TH.C. H 3", L 2.25", MARIE ANTOINETTE: \$300/400



2272
ANTHONY CASAY (AMERICAN B. 1942), OIL ON CANVAS, C. 2000, H 24", W 48", COASTAL SCENE: \$500/700



2277
FRAMED DELFT PORCELAIN TILES, CANAL SCENE H 15" SQ.: \$150/200



2265
WATERCOLOR MINIATURE, H 2", L 1.5" BLUE BOY: \$300/400



2269
AUSTRIAN PAINTING ON ENAMEL MINIATURE 19TH.C. 4" X 3 1/4": \$400/500



2273
RODGERS (20TH C.), OIL ON CANVAS, 16" X 20", SHIP ON ROUGH SEAS: \$100/300



2278
PHILLIP CONRAD HEFFERTON (AMERICAN 1933-2008), OIL ON CANVAS BOARD, H 24", W 30": \$100/200



2266
SUZANNE-LUCIE MANSUY, MINIATURE, H 2.75", L 2", PORTRAIT OF A LADY: \$300/400



2270
MAXIMILIAN STIELER, WATERCOLOR MINIATURE, H 3", L 2.5", MADAME SCHMITTLING: \$400/600



2274
E. E. HIGBEE (20TH C.), OIL ON CANVAS, 'MONTEREY': \$100/300



2279
PHILLIP CONRAD HEFFERTON (AMERICAN, 1933-2008), INK & CHARCOAL SKETCHES, 50: \$200/300



2267
JEAN GEORGET, MINIATURE, H 2 3/8", L 1 7/8", PROFILE: \$300/500



2271
RUSSIAN HAND PAINTED BLACK LACQUER CIGARETTE CASE, W 4 1/4", D 3": \$700/1,000



2275
LASZLO NEOGRADY, OIL ON CANVAS H 24" W 36" SNOW SCENE: \$800/1,200



2280
PHILLIP CONRAD HEFFERTON, INK, WATERCOLOR & COLORED PENCIL SKETCHES, 29, CA. H 11", W 9": \$125/200



2276
S. KALLUS, WATERCOLOR AND PEN SKETCH 9" X 7.5" CITYSCAPE: \$75/150



2281
PHILLIP CONRAD HEFFERTON, PASTEL, INK, CHARCOAL, PENCIL & GOUACHE SKETCHES, 33, FLORAL SUBJECTS: \$150/250



2282

PHILLIP CONRAD HEFFERTON, INK, PENCIL (INCLUDING COLORED PENCIL) & WATER-COLOR SKETCHES, 38: \$200/300



2283

PHILLIP CONRAD HEFFERTON, INK, WATERCOLOR, GOUACHE, PENCIL & PASTEL SKETCHES, CA. 68, VARIOUS SUBJECTS: \$300/500



2284

PHILLIP CONRAD HEFFERTON, OILS ON BOARD, 4, 3 ARE FRUIT STILL LIVES AND 1 IS FIGURATIVE: \$75/125



2285

F. WINTER OIL ON CANVAS, H 24", L 36" SUMMER LAKE LANDSCAPE: \$250/500



2286

F. WINTER, OIL ON CANVAS, H 31.5", L 32": \$250/500



2287

HORNAL, OIL ON CANVAS, H 24 W 36: \$200/400



2288

JOHN PAPPAS, (USA 1914-77) OIL ON CANVAS, 35" X 48", BIRCH TREES: \$200/300



2289

DOUGLAS R. ROETHER, GOUACHE PAINTING, H 41" W 30", "NEW YORK DELI #4": \$200/400



2290

PAT EBERLINE (USA 20TH C.), WATERCOLOR, H 12", W 18" "TIGER LILIES": \$150/250

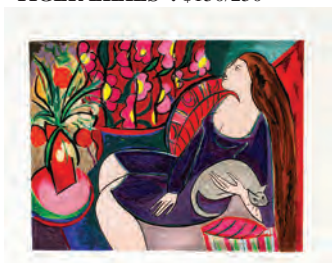

2291

LINDA LE KINFF SERIGRAPH, H 10.75", L 13.75": \$200/400



2292

ANDRE BARDET LITHOGRAPH, H 21.25", L 17.25": \$200/400



2293

ALLEN D'ARCANGELO, SERI-GRAPH 1969 H 25.5" W 25.5": \$400/600



2294

YVARAL (JEAN-PIERRE VASARELY) [1934-2002] COLOR SERIGRAPH, 1980, H 23" W 23": \$200/400



2295

SEONG MOY (1921-), COLOR SILKSCREEN, #38/40, 22 3/4" X 30 1/2", 'THE LITTLE 500': \$200/300



2296

ITZCHAK TARKAY, COLOR SERIOLITHOGRAPH ON PAPER, H 17 1/2" X 25": \$300/500



2297

SLAVA BRODINSKY, COLOR SERIGRAPH, H 12 1/2" X 11 3/4", "HILLTOP VIEW": \$250/450



2298

JEAN-CLAUDE PICOT, SERIO-LITHOGRAPH, H 12 1/2" X 14 1/2", "THE VILLAGE DANS LA VALLEE": \$100/200



2299

JEAN-CLAUDE PICOT, OIL ON CANVAS, H 15 1/2" X 12 1/2", "LA VASE DE DELFT": \$200/300



2300

JEAN-CLAUDE PICOT, OIL ON CANVAS, H 20 1/2" X 17", "LA TERRASSE SUR LA BAIE": \$250/450



2301
FRANK HOWELL (USA, 1937-97), COLOR LITHOGRAPH, H 28", W 40", "VISITATION": \$2,500/3,500



2305
M. MOULY, SERIGRAPH, H 23 1/2" X 29", "L'INTIEUR VENITIER": \$800/1,200



2309
DRAPER HILL, CARTOON DRAWING, 1996, H 11", W 12 1/2", "WAIT TILL NEXT YEAR": \$200/300



2302
FRANCOIS LEDAN, COLOR LITHOGRAPH, H 27 1/2" X 40 1/2", "INTERIOR WITH PICASSO": \$1,500/2,500

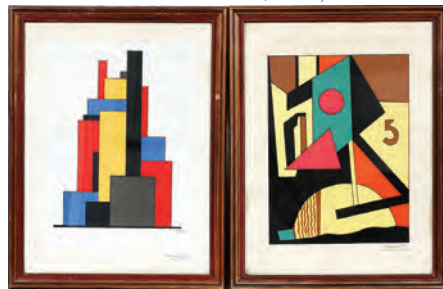

2306
LAJOS KASSAB, SILKSCREENS #63/200 TWO, 17.5" X 13": \$900/1,200



2310
ADLA KORGAK (1928-) & LUKE MEEKO, INUIT CARVED STONE OWLS, TWO, H 4 1/2", W 5": \$75/150



2303
M. MOULY, SERIGRAPH, H 23" X 29", "PORT AU MOULIN ROUGE": \$1,200/1,800



2307
SPENCER & SEYMOUR EQUESTRIAN LITHOGRAPHS, SIX, H 12", L 13.5": \$400/600



2311
BRONZE SPHINX, H 7", L 11": \$200/400



2304
M. MOULY, SERIGRAPH, H 25" X 29", "PORT AU CREPUSCULE": \$800/1,200

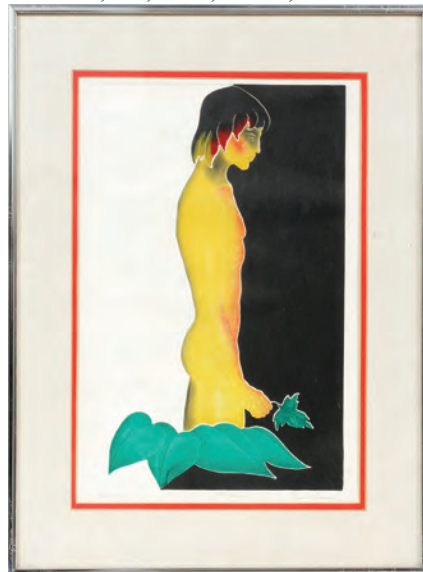

2308
ILLEGIBLY PENCIL SIGNED COLOR AQUATINT, MODERN, H 16 1/2" W 11" 'ADAM': \$200/300



2312
SMALL BRONZE SCULPTURES, MODERN STANDING GIRL & BUST OF A PHILOSOPHER, 20TH C., 2, H 9 1/2" & 7 1/4": \$200/300



2313
BRONZE HORSE, H 6" & BRONZE HORSE WITH RIDER, H 5", W 4 3/4": \$200/300



2314
ISPAHAN STYLE ORIENTAL RUG 8'10" X 12'9": \$1,500/3,000



2318
MAHAL PERSIAN RUG, 11' 8" X 7' 4": \$1,000/1,500



2322
MAHAL PERSIAN RUG, 9' 4" X 6' 4", SIGNED: \$1,000/1,500



2315
PAKISTAN HAND WOVEN ORIENTAL RUG 12'5" X 9": \$1,000/1,500



2319
TISCA FRENCH SAARINEN DESIGN WOOL RUNNER, W 4", L 11' 2": \$1,000/1,500



2323
PAKISTAN ORIENTAL RUG 10'2" X 8": \$800/1,200



2316
BAHKTIARI PERSIAN CARPET, 13' 0" X 10' 0": \$1,000/1,500



2320
SAROUK PERSIAN CARPET, C. 1910, 15' 0" X 11' 0": \$1,000/1,500



2324
MAHAL PERSIAN RUG, 8' 7" X 5' 9", SIGNED: \$800/1,200



2317
TABRIZ PERSIAN RUG, 11' 8" X 8' 3": \$1,000/1,500



2321
TABRIZ PERSIAN RUG, 11' 0" X 8' 0": \$1,000/1,500



2325
BIJAR PERSIAN RUNNER, 13' 3" X 3' 1": \$800/1,200



2326
CONTEMPORARY NAVAJO WOOL RUG, W
2' 6", L 9' 7": \$200/250



2330
IRANIAN RUG WITH HUNT MOTIF, 5' 0" X
3' 0": \$200/300



2334
CHINESE HAND WOVEN CARPET 8' X 11':
\$300/350



2335
ARMENIAN HAND WOVEN WOOL RUG
6'1" X 6'2": \$300/350



2327
PERSIAN KERMAN HAND WOVEN WOOL
RUG, C. 1920-1940, W 2' 11", L 4' 11": \$200/400



2331
SAROUK PERSIAN RUG, C. 1910, 2' 7" X 2'
0": \$250/350



2328
ANTIQUe HAMADAN WOOL RUG, W 4' 4",
L 6' 5": \$100/200



2332
TAPESTRY WITH 18TH.C. FIGURES 72" X
51": \$200/400



2329
PERSIAN HAND WOVEN WOOL BAGS,
FOUR, W 15"-23", L 20"-40": \$100/200



2333
INDIAN DHURRIE RUG, 8' 9" X 6' 2":
\$200/400



2336
HAMADAN PERSIAN RUNNER, C. 1940-50,
19' 0" X 2' 9": \$850/1,000



2337
SAROUK PERSIAN RUNNER, C.
1910-20, 5' 4" X 2' 0": \$400/600



2338
HEREZ PERSIAN RUNNER, C.
1930, 5' 8" X 2' 0": \$400/600



2339
10 KT GOLD AND OPAL RING:
\$100/200



2340
GREEN AMBER BEAD NECKLACE AND PENDANT: \$50/150



2341
ROBERT™ THREE STRAND
AMETHYST NECKLACE, L 27
1/2": \$75/125



2342
GOLD AND EMERALD PENDANT, L 1 3/8": \$150/175



2343
GOLD, PEARL AND SAPPHIRE
BROOCH: \$150/300



2344
JADE CARVED BROOCH, 14 KT:
\$300/400



2345
JADE AND 14KT GOLD TIE
TAC: \$200/300



2346
JADE CARVED QUIN YIN PENDANT: \$300/400



2347
CHINESE TURQUOISE & CARNELIAN SILVER NECKLACE, L 63MM: \$75/300



2348
14KT AND TURQUOISE
BROOCH: \$150/200



2349
AMBER BEAD NECKLACE, L
19": \$200/400



2350
AMBER NECKLACE, L 29":
\$200/400



2351
AMBER BEAD NECKLACE, L
27": \$200/400



2352
CHINESE EMBROIDERY ON
SILK, H 29", L 32" DRAGON:
\$600/800



2353
CHINESE ORIGINAL INK ON
RICE PAPER H 21" W 18" GUILIN
SCENE: \$150/250



2354
CARVED JADE FIGURE OF
YOUNG BOY, H 2": \$800/1,000



2357
AMBER CLAD PLAQUE WITH
SEAWEED: \$150/200



2361
METAL WITH GOLD FLORAL
DESIGN SMALL EWERS, PAIR,
H 8": \$600/800



2366
JAN VAN DER HOOP, OIL ON
CANVAS, H 24", L 36", SEA-
SCAPE: \$100/200



2367
AFTER SALVADOR DALI
CERAMIC TILE H 19" W 13"
FEMME A CADAQUES: \$400/600



2355
CHINESE CARVED SOAPSTONE
FIGURE OF BUDDHA, H 8 1/2" W
4 1/4": \$900/1,200



2358
JAPANESE BRONZE SAMURAI
RIDER & HORSE, AS IS, H 23", L
15": \$100/150



2362
FRENCH BRONZE 5 LIGHT
CANDELABRA, PAIR, H 15" DIA
8": \$450/550



2359
CHINESE STANDS FIVE H 2" -
16" W 12" - 19": \$50/100



2363
G. PISANI, OIL ON CANVAS, C.
1960-1980, H 24", W 36": \$150/250



2368
EUROPEAN OIL ON CANVAS,
AFTER AN ITALIAN RENAISSANCE
PAINTING, 19TH C., H
29", W 24", MADONNA & CHILD:
\$150/300



2356
ANTIQUA CHINESE GREEN
QUARTZ PHOENIX BIRD FIG-
URE, H 8 1/2" W 3 1/2": \$250/350



2360
CHINESE SILVER MOUNTED
PORCELAIN LIDDED JAR, 18TH
C., H 8": \$900/1,200



2364
AFRICAN BATIK PAINTING,
1977, H 32", W 40": \$100/200



2365
KARL MEYER-NIETING (20TH
C.), OIL ON CANVAS, 23" X 31":
\$100/200



2369
EUROPEAN OLD MASTER
STYLE OIL ON CANVAS, 19TH
C., H 23", W 18": \$100/300



2370
HUMPHREY, OIL ON CANVAS,
C. 2000, H 24", W 20", RIVER
LANDSCAPE: \$150/300



2374
GINNY FRY, CONTEMPORARY
OIL ON CANVAS, H 39", W 39",
"TWO SISTERS": \$100/200



2378
OIL ON CANVAS, FLORAL
STILL LIFE, CARNATIONS, 30"
X 24": \$150/200



2382
OIL ON CANVAS, C. 2000, H
20", W 16", HARBOR SCENE:
\$250/450



2371
H. LIND, PEN & INK DRAW-
ING, H 14", W 10", SAILBOAT IN
HARBOR: \$100/125



2375
RUDAS, OIL ON CANVAS, 24" X
36", FALL LANDSCAPE WITH
BIRCH TREES: \$150/300



2379
MARION KIMBALL OIL ON
BOARD, H 20", L 24" BIRDS IN
THE FOREST: \$100/200



2383
RICHARD KRUGER, (USA 1880-)
OIL ON CANVAS 28" X 36 LAND-
SCAPE: \$300/700



2376
C. VON FASCINI, OIL PAINTING
ITALY, 19TH.C. H 18" W 14":
\$300/500



2380
VIVAS, OIL ON CANVAS, 18" X
14", CLOWN: \$100/200



2384
THOMAS PATTEN, OIL ON
CANVAS 20" X 36" LANDSCAPE:
\$200/300



2372
SIMON ROSEN OIL ON
MASONITE, H 20", L 24",
STREET SCENE: \$150/300



2377
S. MARASTERSKI, OIL ON CAN-
VAS 20" X 27" SNOWSCAPE:
\$100/300



2381
JACK POSTER, OIL ON CAN-
VAS, C. 2000, H 16", W 20",
HARBOR SCENE: \$200/400



2385
J.M. DENNIS (AMERICAN
1840-1918), PASTEL ON PAPER
MOUNTED ON CANVAS, H 36",
W 22": \$150/300



2373
MICHEL KOULICHE (FRENCH,
B. 1922), OIL ON PAPER, C. 1975,
H 9", W 12", "LE PEINTRE":
\$100/150



2386

OLD MASTER OIL ON CANVAS 28" X 12" ST. CATHERINE: \$300/500



2391

A. FIORENTINO [ITALY 1894-62], WATERCOLORS, 12" X 19" & 14" X 10", TWO: \$75/100



2392

A. FIORENTINO [ITALIAN 1894-1962], WATERCOLORS, TWO, 14 3/4" X 9 1/2" & 11 1/2" X 8 1/2": \$75/100



2395

ALDO LUONGO (ARGENTINIAN B. 1940), COLOR LITHOGRAPH, ENHANCED, A/P, H 22", W 25", "THREE FACES OF HAWK": \$200/300



2396

ANTIQUE HAND-COLORED ENGRAVINGS, TWO, H 12" L 15 3/4", PRODIGAL SON RETURNS: \$100/200



2397

KIRSHU, UKIYO-E COLOR WOOD BLOCK PRINTS, GIRLS & GARDEN FLOWERS, 3, 10" X 13" & 11 1/2" X 8 1/2": \$100/300



2398

JAPANESE WOODBLOCK PRINT H 10", W 15": \$250/450



2399

UKIYO-E COLOR WOODBLOCK PRINTS BY 2 ARTISTS, BIRD IN CHERRY TREE, MEN & BLOSSOM TREE, 2, 14" X 9": \$150/250



2400

KUNISADA & KUNIAKI, UKIYO-E WOODBLOCK PRINTS, MEN WITH FAN & SWORD, 2, 14" X 9": \$150/200



2396

ANTIQUE HAND-COLORED ENGRAVINGS, TWO, H 12" L 15 3/4", PRODIGAL SON RETURNS: \$100/200



2401

JAPANESE UKIYO-E COLOR WOODBLOCK PRINTS, BEACH SCENE AND LANDSCAPES, THREE, 6" X 8": \$150/300



2402

HOSAI BAIDO, UKIYO-E WOODBLOCK TRIPTYCH, MAN WITH DAGGER, INSERTED PICTURE OF A WOMAN, 14" X 28": \$150/400



2387

A. FIORENTINO [ITALY 1894-1962], WATERCOLORS, THREE: \$100/200



2393

WILLIAM SANDERS FANNING, [AMERICAN, 1887-1986], PASTEL ON PAPER, H 6 3/4" W 5 1/2", "ZINA": \$100/150



2388

ANTONIO FIORENTINO, WATERCOLORS, PAIR, 15" X 11" GENRE SCENES: \$75/100



2389

A. FIORENTINO [ITALY 1894-62], WATERCOLORS, FOUR: \$75/100



2390

A. FIORENTINO [ITALY 1894-62], WATERCOLORS, 15" X 11" & 19" X 13", TWO: \$75/100



2394

G. ZOCCHI, AQUATINTS PAIR, 11" X 18" "VILLA DELLA MAGIA DEL SIG": \$100/150





2403
JAPANESE UKIYO-E COLOR
WOODBLOCK PRINTS, LAND-
SCAPES, 2, 14" X 9": \$150/250



2404
TOSHIKATA, WOODBLOCK
PRINTS, BEAUTIES, PAIR, 9" X
14": \$150/250



2405
TOYOKUNI, UKIYO-E COLOR
WOODBLOCK PRINTS, MEN IN
INTERIORS, TWO, 14" X 9 1/2",
13" X 9": \$150/200



2406
JAPANESE THREE PANEL
SCREEN 19TH.C. AS IS H 5'9" W
75": \$100/300



2407
KAIKO MOTI, LITHOGRAPH H
19" W 25" HORSE, INDIA 1921 -
89: \$150/250



2408
JACK LEVINE (1915-), ETCHING,
#23/100, 9 1/2" X 8": \$100/200



2409
MORTIMER MEMPES (1860-
1938), ETCHINGS, TWO, 9" X 11
1/2" & 10" X 9 1/2": \$150/250



2410
SALVADOR DALI (SPANISH
1904-1989), ETCHING, 1970, H 10
1/2", W 8", "AUTUMN": \$75/150



2411
DRAPER HILL DRAWING 1999
(1) H 12" W 12" "BUCK STOPS
HERE": \$200/300



2412
MERVIN JULES [AMERICAN
1912-1994] WOODCUT, H 17 3/4"
W 7 3/4", "YOUNG MUSICIAN":
\$75/125



2413
AFTER KÄTHE KOLLWITZ
(GERMAN, 1867-1945), ETCHING,
H 7 3/4", W 5 3/4", "MOTHER
FEEDING CHILD": \$800/1,200



2414
AFTER KATHE KOLLWITZ
(GERMAN, 1867-1945), ETCHING,
H 9", W 5 1/2", "FRAUENKOPF":
\$600/900



2415
PRINT, 30" X 26", "THE STORM-
ING OF THE BASTILLE": \$50/100



2416
AFTER ALBERS, "HOMAGE TO
THE SQUARE", PRINT, MOD-
ERN, H 11", W 11": \$150/250



2417
ANATOLE KRASNANSKY,
COLOR SERIGRAPH, H 8
7/8" X 10 1/2", "GDANSK OLD
STREET": \$200/400



2418
ANATOLE KRASNANSKY,
COLOR SERILITHOGRAPH, H
25" X 30 1/2", "STREET OF OLD
PLAQUE": \$300/500



2419
ANATOLE KRASNYSKY,
SERIOLITHOGRAPH COLOR
ON PAPER, H 25" X 24", "MUSI-
CAL SPHERE": \$250/450



2420
FASHION LITHOGRAPHS,
CIRCA 1899, PAIR, H 14", L 10"
ALSO 20 UNFRAMED: \$75/150



2421
NEEDLEPOINT, H 29", L 29",
BOUQUET OF CHRYSANTHE-
MUMS: \$100/200



2422
BRASS ANDIRONS, LATE 19TH
C., PAIR, H 28", W 23": \$100/200



2423
FRENCH STEEL & BRONZE
FIRE TOOL SET, 18TH C., 3
PIECES, H CA. 30": \$1,500/1,800



2424
FRENCH STEEL AND BRONZE
FIRE TOOL (H 26 1/4") SET
ON STAND (H 26"), 3 PIECES
TOTAL: \$1,300/1,800



2425
SILVER PENDANT WITH
MOTHER OF PEARL, PERIDOT:
\$75/100



2426
GREY PEARL BAROQUE NECK-
LACE, 14KT, L 17": \$400/500



2427
GARNET BROOCH, BOHEMIA:
\$75/150



2428
BLUE SPONGE CORAL BEAD
NECKLACE, L 31": \$50/100



2429
GOLD & LAPIS JEWELRY, TEN
PIECES: \$200/300



2430
14KT YELLOW GOLD & SER-
PENTINE RING & PAIR OF
EARRINGS: \$100/300



2431
JADE PENDANT WITH CHAIN, L
16": \$150/200



2432
JADE PENDANT WITH CHAIN &
PAIR OF EARRINGS: \$300/500



2433
JADE PENDANT EARRINGS,
PAIR: \$100/200



2434
CHINESE 10KT GOLD & SER-
PENTINE RING & PENDANT
WITH CHAIN, L 30": \$100/150



2435
JADE PENDANT, L 1 3/4" X 3/4":
\$100/200



2436
18KT YELLOW GOLD & JADE
RING: \$125/200



2437
CHINESE JADE/AMETHYST
QUARTZ BROOCH & PAIR OF
EARRINGS: \$100/150



2438
HARDSTONE BANGLE BRACE-
LETS, FOUR, DIA 2 1/2": \$200/300



2439
14 KT GOLD RING, NEPAL:
\$150/300



2440
14 KT GOLD NEPAL RING:
\$150/250



2441
HARDSTONE FLOWERS INSET
INTO A GLASS-BASE (1) H 15":
\$100/200



2442
MID CENTURY MODERN SIX
PIECE BURLED WOOD BED-
ROOM SET, C. 1950: \$200/300



2443
WROUGHT IRON & RATTAN
DINING PATIO SET, C. 1950, 12
PCS. (W/TABLE LEAF): \$200/300



2444
HUGO CASAR, OIL ON CANVAS
H 30" W 15" CLOWN MUSICIAN:
\$150/300



2445
SERINI, PARIS OILS ON CAN-
VAS 10" X 8" CHILDREN:
\$100/300



2446
L. V. KNOBLAUCH, OIL ON
BOARD 18" X 21" FLOWERS:
\$300/400



2448
KENYAN BATIK PAINTINGS, C.
1972, TWO: \$75/150



2449
ILLEGIBLY SIGNED "T. KOOU",
OIL ON CANVAS, MODERN, H
8", W 10", IMPRESSIONIST HAR-
BOR WITH BOATS & HOUSES:
\$50/75



2450
HARICE MONYEK, MIXED
MEDIA ON PAPER, 29" X 22",
A VIEW FROM THE WINDOW:
\$50/100



2451
JORGE DUMAS, LITHOGRAPH,
H 20", W 32", "RITMO" (TWO
FIGURES PLAYING INSTRU-
MENTS): \$50/150



2452
JIM BRAY, LITHOGRAPH 18" X
22" ABSTRACT: \$50/150



2453
J. F. RAFFAELLI, COLOR ETCH-
ING: \$50/100



2454
GENE SALISIN, WATERCOLOR
15" X 21" LANDSCAPE, BIRCH
TREES: \$75/150



2455
L. JANSSON NOBILL, LITH-
OGRAPH, H 20", W 14",
"PROMENADE IN SPAIN":
\$50/100



2447
ROBERT OPPENHEIM, ACRYLIC ON CANVAS, 1972, 7 1/8" X 9' 11 3/4", 'CHANGING TIME': \$600/1,000



2456
AFTER MEISSONIER,
INTAGLIO PRINT BY LAGU-
ILLERMI (?), 1901, FRANCO
PRUSSIAN WAR: \$50/75



2457
DAY & HAGHE, COLORED
LITHOGRAPH, 19TH C., 5" X
8 1/2", 'NEW GOVERNMENT
HOUSE, FREDERICKTON, N.B.':
\$25/50



2458
R.A. RUSSELL, LITHOGRAPH, H
17 1/2", W 14 1/2", "PEDESTRIAN
POTS": \$30/50



2459
JOSE REMIS, COLOR AQUA-
TINT, H 23", W 19", "LA
PRIERE": \$30/50



2460
ANTIQUE OFFSET COLOR
LITHOGRAPH, C. 1900, H 12",
W 24", ALLEGORICAL SCENE:
\$30/40



2461
FRENCH FASHION ADS, C. 1925,
THREE, FRAMED: \$40/60



2462
FRENCH LITHOGRAPHS, 19TH
C., TWO, 8" X 9 3/4" VISIBLE
SIZE: \$50/100



2463
WM. H. BROWN, KELLOGG
LITHOS, SILHOUETTES, 2, H
13", W 10", JOHN MARSHALL &
JOHN RANDOLPH: \$25/75



2464
LES ACCIDENTS DE LA
CHASSE", ETC., FRENCH HAND
COLORED ENGRAVINGS, 19TH
C., 3, H 9" W 12": \$25/75



2465
CHINESE CHOPSTICKS, 16:
\$100/200

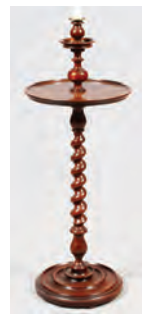

2466
MAHOGANY TRAY TOP FLOOR
LAMP, C. 1920-1940, H 56", DIA
13": \$75/125



2467
VENETIAN LEAD HAND DECO-
RATED FIGURES, LOT OF 9:
\$100/125



2468
EARLY THAI SAWANKHOLOK
PORCELAIN BOWL, C. 16 C., D
12 1/2": \$100/150



2469
JAPANESE PORCELAIN VASES,
C. 1900, TWO, H 9" - 11": \$50/75



2470
CHINESE PORCELAIN BLUE
& WHITE BOWL, DIA 10 1/2":
\$50/150



2471
ESKIMO CARVINGS, 6 PCS, H
1" - 3": \$30/50



2472
ESKIMO CARVINGS, 6 PCS, H
2" - 6": \$30/50



2473
ESKIMO CARVED SOAPSTONE,
4 PCS, H 3 1/2" - 5": \$50/100



2474
PORCELAIN MINIATURE DIA 2
3/4" COURTING SCENE: \$25/50



2475
PEWTER HOLLOWWARE, 12
PIECES: \$25/75



2476
AFTER HOWARD NORDLUND,
OFFSET LITHOGRAPHS, 2,
IMAGE H 10", W 9", HEADS OF
A TIGER & A LEOPARD CUB:
\$100/200



2477
TERRA COTTA OLIVE JAR H
44" W 36": \$300/500



#2032
HANS HOFMANN [GERMAN, 1880-1966], CRAYON & INK ON PAPER, 7-30-'43, H 11", W 14", UNTITLED COMPOSITION



#2044
PABLO PICASSO [SPANISH, 1881-1973], COLORED LITHOGRAPH, H 12" W 16 7/8", "NATURE MORTE"

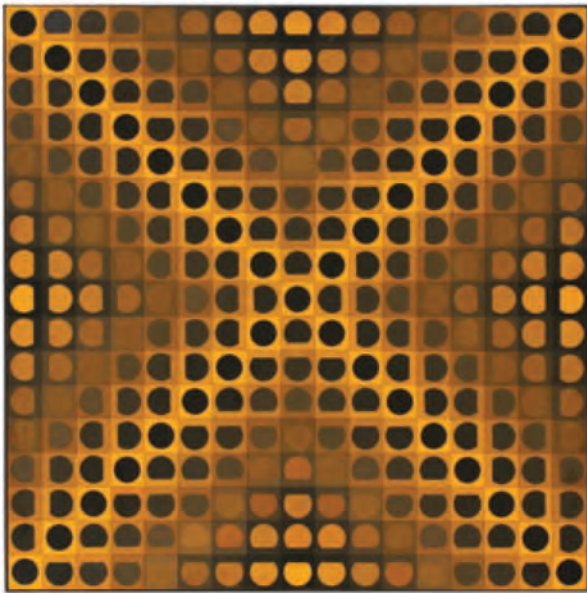

#2037
VICTOR VASARELY [FRENCH/HUNGARIAN, 1906-1997], ACRYLIC ON BOARD, 1966, H 31" W 31", "PENGO 2"



#2023
REGINALD MARSH [AMERICAN, 1898-1954], WATERCOLOR ON PAPER, 1929, H 14" W 20", LIGHTHOUSE

DuMouchelles

ART GALLERIES CO.

409 EAST JEFFERSON AVENUE
DETROIT, MICHIGAN 48226
Across from the Renaissance Center

LAWRENCE DUMOUCHELLE NORMAN DUMOUCHELLE
JOAN D. WALKER ERNEST J. DUMOUCHELLE
ROBERT DUMOUCHELLE NANETTE POOLE
SUZANNE LYNCH

Art and Estate Auctioneers and Appraisers
TELEPHONE: (313) 963-6255

WEBSITE: WWW.DUMOUCHELLES.COM



FIRST CLASS MAIL
U.S. POSTAGE
PAID
PERMIT NO. 4492
DETROIT, MI



#2035
MILTON C. AVERY [AMERICAN, 1885-1965],
OIL ON BOARD, H 10 3/4" W 7 1/4", NUDE FEMALE