

# Du Mouchelles

*since 1927*



JACQUES LIPCHITZ  
(French, 1891-1973),  
Bronze Maquette Sculpture,

MAY 15 • 16 • 17

*two thousand fifteen*



#1004  
RUSSIAN SILVER COVERED TROPHY CUP, K. FABERGE,  
DATED 1902, H 16", DIA 7", 'CONCOURS HIPPIQUE', ENCASED



#1001  
RUSSIAN PARCEL-GILT SILVER TEA & COFFEE SET, PAVEL  
OVCHINNIKOV, MOSCOW, C. 1900, FOUR PIECES



#1003  
RUSSIAN GILT SILVER COFFEE SET, FABERGE,  
C. 1908-17, FOUR PIECES



#1012  
GEORG JENSEN 'BLOSSOM' STERLING TEA & COFFEE SET  
WITH TRAY, C. 1930, SIX PIECES, H 3 1/2"-7 1/4", L 18"



# DuMouchelles

## AUCTION AT THE GALLERY • May 2015

### Friday, May 15<sup>th</sup> at 6:30 pm

Friday features includes Jean Louis Gregoire [French 1840-1890] and Augustin Peene [French, 1853-1913] bronze sculptures, two carousel horses, one miniature child's size and one a full size Spillman type center row, ca. 1900 & 1910. Weathervanes with one in the form of an eagle and one of a horse. Wrought iron garden furniture. A large collection of jewelry items including many rings, necklaces and pendants. Firearms including two beautiful Ruffed Grouse Society A. H. Fox 'XE' grade side by side 16 and 20 gauge shotguns, with fine engravings and gold inlays, both signed by Ainsley Fox. Both with fine leather fitted cases. Two Auguste Francotte Belgian side by side shotguns one a 16 gauge side lock and one 20 gauge box lock. Both having beautiful scroll engravings. One Sharps 'New Model' 1863, 52 cal. also one Spencer .52 cal. repeating rifle c1865. One Smith & Wesson Performance Center .45 cal 1911 semi-automatic pistol plus assorted Browning Auto 5's and a Model 1873 Winchester. Porcelains including fine Lladro figurines in the larger sizes featuring a Female Equestrian Lladro, 17" H. x 14" L. Memorabilia including an autographed photo collage of Fred Astaire and Ginger Rogers along with an autographed photo of Bud Abbott and Lou Costello. Rugs including Persian, Pakistani, Chinese, Turkish and Mexican. Furniture including a Chinese alter style credenza, a Brunswick Model 200 phonograph and a novel arm chair that folds open into a step ladder.

### Saturday, May 16<sup>th</sup> at 11:00 am

The Saturday auction is pleased to offer a collection of antique decorative arts and objet de vertu from the estate of a prominent metropolitan Detroit family, featuring turn-of-the-century Russian silver by Faberge and Pavel Ovchinnikov, including a "Concours Hippique" covered trophy cup; a Georg Jensen 'Blossom' tea and coffee set with tray, and 'Cactus' flatware; Steuben, Tiffany and French pate de verre; Viennese enamel; a gilt bronze figural centerpiece by Christofle; 19th century Viennese enamel; Sevres porcelain; and a Pairpoint Puffy lamp. From the estate of a Dearborn lady, early 20th century platinum and diamond jewelry, Gorham sterling, French furnishings, and a Wilkinson leaded glass lamp. Additionally, from private collectors, antique German porcelain figural candlesticks and comports; Rookwood and Pewabic pottery; George Bucquet cast glass; mid-century modern furniture; Chinese coral and jade jewelry; and the continuation of a major Lladro collection—over 60 lots.

### Sunday, May 17<sup>th</sup> at Noon

From the estate of a prominent metropolitan Detroit family: KPM porcelain plaques; antique bronze and wood French, English and Royal Vienna bracket clocks; a Louis Philippe cabinet, fine arts by Alfred Weatherstone, Marshall Fredericks, Hans Zatzka, R. Abel Philippe, Myron Barlow, Louis Comfort Tiffany, Louis Icart (oil paintings), James Jacques Tissot, Erte, Ivan G. Olinsky and more. Additional artists included in the over 250 total of artworks in the Sunday session feature: Andreas Schelfhout, Wolf Kahn, O.C. Seltzer, Montague Dawson, Jean-Baptiste Jules Trayer, Philippe Lallemand, Edmund Henry Osthaus, Robert Hopkin, Antoine Blanchard, Wladislaw Aleksander Malecki, Craig Tennant, Jean Pierre Vasarely, Lucien Freud, Jacques Lipchitz (a bronze maquette for "The Spirit of Enterprise"), Paul Duboy, Frederick Hart, Eric Forlee, as well as a collection of Associated American Artists prints including Grant Wood, Thomas Hart Benton, John McCrady, Churchill Ettinger, John Steuart Curry and others. Fine jewelry selections include diamond, sapphire, jade, turquoise, amethyst, citrine, ruby, emerald, zircon and aquamarine pieces. Other offerings of interest to buyers include: two Japanese narrative picture handscrolls, 17th/18th c., an E.C. Kemp & Co. Leicester grandfather clock, English Georgian grandfather clocks, Newton & Son terrestrial and celestial floor globes, and Kerman, Sarouk, Herez, Bergamo, Mahal, Isfahan and Tabriz Oriental rugs.

### FREE VALET PARKING ALL SALE DATES.

### Exhibition Hours - Extended Preview:

Friday, May 8th .....	9:30 am to 5:30 pm
Saturday, May 9th .....	9:30 am to 5:30 pm
Tuesday, May 12th .....	9:30 am to 5:30 pm
<b>Wednesday, May 13th .....</b>	<b>9:30 am to 8:30 pm</b>
Thursday, May 14th .....	9:30 am to 5:30 pm
Friday, May 15th .....	9:30 am to 4:00 pm

### FREE PARKING WEDNESDAY EVENING EXHIBITION.

CATALOGS AVAILABLE at the gallery, \$25, \$30 postpaid. Annual domestic subscriptions \$110, international subscriptions \$190.

**NOTE:** A buyer's premium of 20% will be added to each lot sold, and is subject to 6% Michigan sales tax.



## DuMouchelles

**Fine Arts Auctioneers & Estate Appraisers Since 1927**

*Opposite the Renaissance Center, one block east of the Tunnel to Windsor approached by I-75 and US 10.*

409 East Jefferson  
Detroit, Michigan 48226  
(313) 963-6255  
(313) 963-8199 Fax  
www.dumouchelles.com

# CONDITIONS OF SALE

The following Conditions of Sale are DuMouchelles' and the Consignor's agreement with the Buyer relative to the property listed in the auction catalog.

The Conditions of Sale, the glossary, and all other contents of the catalog are subject to amendment by DuMouchelles by the posting of notices or by oral announcements made during the sale. All property is offered by DuMouchelles as agent for the Consignor unless the catalog indicates otherwise.

By participating in any sale the Consignor, Bidder and Buyer agree to be bound by these terms and conditions.

- 1. Before the Sale.** Prospective bidders or their agents should inspect the property before bidding to determine its condition, size and whether or not it has been repaired or restored. Buyers are responsible for satisfying themselves concerning the condition of the property and the matters referred to in the catalog entry. Condition reports, photos and video or digital images are provided as a courtesy and should not be used as a substitute for viewing the items in person. All statements made in the catalog or in the condition report or made orally or in writing elsewhere are statements of opinion and are not to be relied on as statements of fact. Except as set forth in paragraph 18, DuMouchelles and the Consignor assume no risk, liability or responsibility for the authenticity of the authorship of any property identified in this catalog. All property is sold "as is" and neither DuMouchelles nor the Consignor make any warranties or representations of any kind or nature with respect to the property, and no statement in the catalog or made at the sale, or in the bill of sale or invoice or elsewhere shall be deemed an assumption of liability or warranty or representation as to the description, genuineness, attribution, provenance or condition of the property. DuMouchelles and the Consignor make no representations as to whether buyer acquires any reproduction rights in the property.
- 2. Bidding Registration.** Bidders attending the auction are required to sign a registration form either in person, fax or online and provide proof of identification. DuMouchelles may require the production of bank or other financial references. Registered bidders agree to be fully liable for all bids, including the liability to timely pay in full for any lot that is the subject of a successful bid submitted by the bidder in accordance with the Conditions of Sale.
- 3. Buyer's Premium.** A premium of 20% of the successful bid price will be added to all lots and is payable by the buyer as part of the total purchase price on lots in sale. A premium of 23% will be added to the bid price on all lots sold via an online bidding service.
- 4. Withdrawal.** DuMouchelles reserves the right to withdraw any property before sale and shall have no liability for such withdrawal.
- 5. Bid Per Lot.** Unless otherwise announced by the auctioneer, all bids are per lot as numbered in the catalog.
- 6. Video or digital images.** At some auctions a video or digital screen may be used. DuMouchelles is not liable for any errors in the operation or quality of the image presented.
- 7. Reserves.** Unless the sale is advertised and announced as a sale without reserves, each lot is offered subject to reserve. DuMouchelles may implement such reserves by bidding through its representatives on behalf of the Consignor.
- 8. Bidding.** DuMouchelles reserves the right to reject a bid from any bidder. The auctioneer has the right to split any bidding increment and to advance the bidding in any manner as the auctioneer may decide. The highest bidder acknowledged by the auctioneer shall be the buyer. In the event of any dispute between bidders, the auctioneer shall have sole and final discretion either to determine the successful bidder or to re-offer and resell the article in dispute. If any dispute arises after the sale, the sale record of DuMouchelles shall be conclusive in all respects.
- 9. Absentee bids.** As a convenience to bidders who cannot attend a sale in person, DuMouchelles will, if so instructed, execute written bids on their behalf, without additional cost. Absentee bidders should complete the Absentee Bid Form provided in the catalog or online and submit the written bid in advance of the auction. If DuMouchelles receives written bids on a particular lot for identical amounts, and at the auction these are the highest bids on the lot, it will be sold to the person whose written bid was received and accepted first. DuMouchelles is not responsible for errors or failure to execute the written bid or for errors or omissions in connection with the written bid. Lots are bought for absentee bidders at the lowest possible price (which may be below the written bid price) subject to other bids or reserves.
- 10. Phone bids / Online bids.** If a bidder makes arrangements with DuMouchelles prior to commencement of the sale, DuMouchelles will use reasonable efforts to contact them to enable them to participate in the bidding by telephone. DuMouchelles is not responsible for failure to contact bidder or for error and omissions in connection with telephone bidding. DuMouchelles will use reasonable efforts to carry out online bids, however DuMouchelles is not responsible for equipment failure, inability to access the Internet or software malfunctions related to the execution of online bids.
- 11. Auctioneer's Discretion.** If the auctioneer determines that any opening bid is not commensurate with the value of the article offered, he may reject the same and withdraw the article from the sale. If having accepted an opening bid, the auctioneer decides that any advance thereafter is not of sufficient amount, he may reject the advance.
- 12. Successful Bid.** On the fall of the auctioneer's hammer, title to the offered lot will pass from Consignor to the highest bidder acknowledged by the auctioneer, subject to all the Conditions of Sale set forth herein, and such bidder (a) assumes full risk and responsibility therefore (b) if requested will sign a confirmation of purchase and (c) will pay the purchase price in full or such part as DuMouchelles may require for all lots purchased.
- 13. Payment.** The buyers are expected to make payment for purchases immediately after the auction for the entire amount due (including hammer price, buyer's premium and applicable taxes and other charges including handling charges and storage costs). Payment in U.S. Dollars can be made by check, cash, wire transfer, or Visa, MasterCard, and Discover credit, charge or debit card, subject to certain limitations. PayPal may be used for purchases made via LiveAuctioneers.com. International payments can be made by wire transfer or if purchase is made via LiveAuctioneers.com, then PayPal should be used. The buyer grants DuMouchelles a security interest in the property and Du-

Mouchelles may retain as collateral security for the buyer's obligations to DuMouchelles, any property or monies held or received by DuMouchelles for the account of the buyer. Payment will not be deemed to have been made in full until DuMouchelles has collected funds represented by checks, or, in the case of bank or cashier's checks, until DuMouchelles has confirmed their authenticity. Buyer agrees that a 6% per month late charge will be imposed on the total purchase price if payment is not made in accordance with all of the conditions set forth herein and agrees to pay any returned check charges that may be incurred.

- 14. Tax.** Unless exempted by law from the payment thereof, the buyer will be required to pay Michigan state retail sales taxes at a rate of 6%, or any taxes that are applicable at this date, including any federal luxury or other tax. Unless exemption from such taxes is established to the satisfaction of DuMouchelles, any buyer claiming an exemption will be required to pay the tax to DuMouchelles and seek a refund from the state. Deliveries outside the State of Michigan may be subject to the compensating use tax of another state and, where a duty of collection is imposed upon them by law, DuMouchelles will require payment of such taxes.
- 15. Removal of Property.** The buyer at buyer's expense must remove all property from DuMouchelles not later than 10 business days following the sale. Removal of purchases during the auction is encouraged. Purchases not so removed will be subject to the following charges to cover handling and storage costs: After 10 business days following the sale, a handling charge of 1% of the purchase price will be payable by the buyer per month until the items are removed, with a minimum of 5% for any property not so removed within 60 days after the sale. Buyer agrees that any property which is paid for but left at DuMouchelles' premises for any reason in excess of sixty (60) calendar days after the sale may be sold by DuMouchelles at public auction with the balance of any funds recovered in excess of the storage charges and auction charges, being remitted to the buyer.
- 16. Non-Payment.** If the buyer does not make full payment for the purchases within the time required, DuMouchelles is authorized in their absolute and sole discretion to exercise one or more of the following remedies, in addition to other remedies available to DuMouchelles and the Consignor by law: DuMouchelles is authorized to: (a) hold the buyer liable for the total purchase price; (b) cancel the sale, retaining as liquidated damages all payments made by the buyer; (c) resell the property at public auction or private sale with terms that DuMouchelles deems appropriate; (d) to resell the property at public auction without reserve and the buyer shall be liable for any deficiency, cost, handling charges and the expenses of both sales and the commissions on both sales; (e) to offset the full purchase price against any amount owed by DuMouchelles to the buyer; (f) to not allow any bids at any upcoming auctions by or on behalf of the buyer; and (h) to take other actions as DuMouchelles find necessary and appropriate. The buyer grants DuMouchelles a security interest in any property in DuMouchelles' possession which is owned by such buyer and DuMouchelles is authorized to hold such property as collateral security for such buyer's obligations. Buyer shall be liable to DuMouchelles for all other charges incurred as a result of buyer's non-payment, including attorney fees, expenses and incidental damages. As between DuMouchelles and Consignor, if the successful bidder does not pay for the property, collection procedures shall be the responsibility of the Consignor and not DuMouchelles.
- 17. Packing and Shipping.** Shipping arrangements are the buyer's responsibility and expense. If needed, a list of shippers is available from DuMouchelles. Buyer agrees that packing and handling of purchased lots by DuMouchelles employees are undertaken solely as a courtesy for the convenience of the buyers, and DuMouchelles is not responsible for damage or breakage which may occur during packing and handling and shipping by DuMouchelles or of other carriers or packers of purchased lots, whether or not recommended by DuMouchelles. Packing and handling of purchased lots is at the entire risk of the buyer. In the case of fragile items, DuMouchelles in their sole discretion may decline to package the items.
- 18. Limited Right of Rescission.** If within twenty-one days of the sale of any lot, the buyer gives notice in writing to DuMouchelles alleging that the identification of authorship (as defined in the catalog Glossary and set forth in the heading in quotation marks in the auction catalog) of such lot as set forth in the catalog description of such lot (as amended by any written notices or verbal announcements during the sale) is not substantially correct based on a fair reading of the catalog, and (b) if within fourteen days of such notice the buyer returns the lot to DuMouchelles in the same condition as when sold, and (c) establishes the written allegations to DuMouchelles' satisfaction (including by providing one or more written opinions by recognized experts in the field, as DuMouchelles may reasonably require), then the sale will be rescinded with only the purchase price and buyer's premium refunded. No reimbursement shall be made for any shipping costs incurred. If, prior to receiving such notice from the original buyer alleging such defect, DuMouchelles has paid the Consignor monies owed to him in connection with this sale, DuMouchelles agrees to refund only the buyer's premium and applicable sales taxes paid. Consignor agrees to refund any payments made to Consignor for such property. In the event the Consignor refuses to refund the payments, DuMouchelles may disclose the identity of the Consignor and assign to buyer DuMouchelles' rights against the Consignor with respect to the lot the sale of which is sought to be rescinded. Upon such disclosure and assignment, any liability of DuMouchelles as Consignor's agent with respect to the said lot shall automatically terminate.
- 19. Limitation of Liability.** If, for any reason a purchased lot cannot be delivered in the same condition as at the time of sale, or should any purchased lot be stolen, mis-delivered or lost prior to delivery, DuMouchelles shall not be liable for any amount in excess of that paid by the buyer.
- 20. Governing Law and Jurisdiction.** The Conditions of Sale, as well as the buyer's, Consignor's and DuMouchelles' respective rights and obligations shall be governed, construed and enforced in accordance with the laws of the State of Michigan. All persons participating in any auction sale, whether as bidder or consignor, whether present in person or by agent, or by absentee bid, order bid, telephone, internet or other means, consent to the exclusive jurisdiction of the state courts located in Wayne County, Michigan, and if applicable, of the federal court located in Detroit, Wayne County, Michigan.
- 21. Severability.** If any part of the Conditions of Sale is found by any court to be invalid, illegal or unenforceable, that part shall be discounted and the rest of the conditions shall continue to be valid to the fullest extent of the law.

NOTE: Condition reports, photos and video or digital images are provided as a courtesy and should not be used as a substitute for viewing the items in person. All items are sold "as is" in accordance with the Conditions of Sale.



# ABSENTEE BID FORM

I desire to place the following bids to be executed as low as other competitive bids permit and not exceeding the amount herein named. Bids are so much per lot as indicated below, and are made subject to the Conditions of Sale printed in the catalog of this sale. Please note, a buyer's premium of 20% will be added to each lot sold, and is subject to 6% Michigan sales tax, with the exception of purchase for resale with a copy of your current sales tax license on file with DuMouchelles, or purchases which will be shipped outside of Michigan. We strongly recommend that all bids be mailed as far in advance of the sale as possible. We will be glad to cooperate if you find it necessary to telephone in bids but caution that any errors resulting from misinterpretation of lot numbers, amounts or instructions are the bidder's responsibility.

***Please print clearly***

CUSTOMER#	NAME		
STREET			
CITY	STATE	ZIP	
TELEPHONE	EMAIL		

LOT NO.	NAME OF ITEM	BID IS PER LOT <small>20% BUYER'S PREMIUM WILL BE ADDED</small>
<b>Deposit</b>		

*We accept check, Wire Transfer, Visa, MasterCard, and Discover Cards.*  
**PLEASE NOTE ALL SALES ARE FINAL.**

**SIGNATURE**

**Dealers/Wholesalers please sign below:** The above purchases will not be consumed by the purchaser but will be resold in the regular course of business by the purchaser per \_\_\_\_\_  
 State Tax License# \_\_\_\_\_

I/We certify that all items are purchased for use as indicated above and agree to reimburse DuMouchelle Art Galleries the sales tax in the event this claim is disallowed by the Michigan Department of Treasury. Exemption of sales tax will not be waived unless signed.

**DEALER / WHOLESALER SIGNATURE**

**Telephone bid participation service:** In the event you would like to bid with the audience for one or more lot(s) and do not want to register a firm, written, silent bid, the gallery will provide the service of telephoning you at a specified phone number that you may actively participate in the bidding. Again, this can be pre-arranged in writing (as mentioned above), by telephone (313) 963-6255, or by fax (313) 963-8199, prior to the auction sessions.

**Shipment of merchandise** must be arranged by the buyer within two weeks of the sale. All shipping is at the buyer's expense. Return this bidding form to: **DuMouchelle Art Galleries** 409 East Jefferson Avenue, Detroit, Michigan 48226

**CATALOG SUBSCRIPTIONS**  
 Over 1400 items are offered monthly. For advanced information, subscribe to the DuMouchelle Catalog. A one year domestic subscription is available for only \$110 postpaid, or \$190 international. Call (313) 963-6255 or fill out the order form. Enclose check payable to DuMouchelle Art Galleries and mail to 409 East Jefferson Avenue, Detroit, Michigan 48226. We also accept Visa, MasterCard, or Discover Cards.

**CATALOG SUBSCRIPTION ORDER FORM** \$110 Domestic • \$190 International

NAME \_\_\_\_\_

ADDRESS \_\_\_\_\_

CITY \_\_\_\_\_ STATE \_\_\_\_\_ ZIP \_\_\_\_\_

COUNTRY \_\_\_\_\_ PHONE \_\_\_\_\_ FAX \_\_\_\_\_

Check Enclosed Payable To DuMouchelle Art Galleries     Visa     MasterCard     Discover

CARD NUMBER \_\_\_\_\_ EXPIRATION DATE \_\_\_\_\_

SIGNATURE \_\_\_\_\_

# GLOSSARY

*For pictures, drawings, prints, miniatures and sculptures.*

Please note that all statements in this catalogue as to authorship are made subject to the provisions of the CONDITIONS OF SALE.  
The following terms apply to the works completed after 1880.

**1. MONTAGUE DAWSON,**

Oil on canvas, "The Constitution," 24" x 36"  
In our opinion a work by the artist. This applies only to a caption in quotation marks.

**2. Attributed to MONTAGUE DAWSON\***

In our competent opinion, a work of the period of the artist which may be in whole or part the work of the artist.

**3. School of MONTAGUE DAWSON\***

In our competent opinion, a work by a pupil or follower of the artist.

**4. Manner of MONTAGUE DAWSON\***

In our competent opinion, a work in the style of the artist, possibly of a later period.

**5. After MONTAGUE DAWSON\***

In our competent opinion, a copy of the work of the artist.

**6. signed**

Has a signature which in our competent opinion is the signature of the artist.

**7. bears the signature**

Has a signature which in our competent opinion might be the signature of the artist.

**8. dated**

Is so dated and in our competent opinion was executed at about that date.

**9. bears date**

Is so dated and in our competent opinion may have been executed about that date.

\*While the use of this term is based upon careful study and represents the opinion of experts, DuMouchelle accepts consignments of property for sale at public auction as agents for the seller. DuMouchelles' and the Seller assume no risk, liability or responsibility for the authenticity of authorship of any lot in this catalog described by this term.

*DuMouchelles*

2015 AUCTION SCHEDULE

June 12, 13, 14

July 17, 18, 19

*DuMouchelles*

APPRAISAL COMPANY

## WEDNESDAY CONSIGNMENT DAYS

CONSIGNMENTS ACCEPTED WEDNESDAY 11AM - 3PM

- NO APPOINTMENT NECESSARY -

We will be pleased to accept works of art, antiques, jewelry, oriental rugs, fine art glass, sculptures, porcelain, or collections that you choose to consign in person.

***Fine Arts Auctioneers & Estate Appraisers Since 1927***

FOR INFORMATION CALL 313.963.6255

[www.DUMOART.com](http://www.DUMOART.com)



# Friday Auction



0001  
FIGURAL WEATHER VANE, H 54", W 22":  
\$500/700



0003  
CENTER ROW WOOD CAROUSEL HORSE  
CIRCA 1900 L 48": \$1,000/1,500



0005  
AUGUSTIN PEENE BRONZE SCULPTURE,  
H 27", L 14" DIANA THE HUNTRESS:  
\$1,000/2,000



0002  
VINTAGE CARVED WOOD CAROUSEL  
HORSE CIRCA 1910 L 33": \$500/1,000



0004  
JEAN LOUIS GREGOIRE [FRENCH 1840-  
1890, BRONZE SCULPTURE, H 29", L 9",  
DIANA THE HUNTRESS: \$1,500/2,500



0006  
BRONZE SCULPTURE, H 14", L 13", ROMAN  
SOLDIER: \$600/900



**0007**  
**BRONZE SCULPTURE, H 12.5", L 13",**  
**ROMAN FIGURE ON HORSEBACK: \$600/900**



**0009**  
**HENRI LOUIS LEVASSEUR BRONZE**  
**SCULPTOR, H 17", L 7", DIANA THE HUNT-**  
**RESS: \$300/500**



**0011**  
**BRASS SCULPTURE, H 14", CHERUB:**  
**\$125/250**



**0008**  
**EUGEN BÖRMEL BRONZE SCULPTURE, H**  
**12", L 16", DIANA THE HUNTRESS: \$500/800**



**0010**  
**SHATZI, BRONZE SCULPTURE, '61, H 5", W**  
**2 3/8". D 3": \$200/300**



**0012**  
**CARVED WHITE MARBLE BUDDHA SCULP-**  
**TURE, H 32", W 18", D 16": \$300/500**



**0013**  
**FRENCH STYLE BRASS GARNITURE SET, 3**  
**PCS, H 16"-17": \$500/800**





0014

FRENCH WROUGHT IRON ANDIRONS, PAIR, H 39" W 17" D 24 1/2": \$500/700



0015

CAST IRON BENCH, CIRCA 1900 H 36", W 44": \$500/800



0016

CAST IRON TABLE AND TWO CHAIRS, 3 PCS.: \$200/250



0017

CAST IRON CHAIR,; \$150/250



0018

WROUGHT IRON ARCHITECTURE ELEMENTS, FOUR, H 28", W 18": \$125/250



0019

WROUGHT IRON ADJUSTABLE COAT RACK, H 70": \$100/300



0020

WHITE MARBLE COLUMN, C1900, H 42", W 11" X 11" (BASE), DIA 13" DIA (TOP): \$300/500



0021

PLASTER OCTAGONAL PEDESTAL, H 37": \$125/250



0022

AMERICAN WATCH COMPANY WALTHAM, OPEN FACE, 14KT GOLD POCKET WATCH AND CHAIN, L 16": \$500/600



0023

ANTIQUE SILVER, OPEN FACE POCKET WATCH, C1900: \$150/300



0024

TOBIAS LONDON, SILVER, OPEN FACE POCKET WATCH, C1868 DIA 2 1/8": \$100/200



0025

GENTLEMAN'S HUNTER CASED POCKET WATCH, LATE 19TH C., DIA 2 1/4": \$100/200





**0026**  
**18KT WHITE GOLD AND 5.5 CT BLUE**  
**SAPPHIRE GENTLEMAN'S RING, SIZE 12:**  
 \$2,000/3,000



**0027**  
**OVAL CUT YELLOW SAPPHIRE, 5.0 CTS.**  
**UNMOUNTED STONE: \$1,500/2,000**



**0028**  
**18KT YELLOW GOLD BAND, SIZE 7 3/4:**  
 \$250/450



**0029**  
**10KT YELLOW GOLD AND PEARL BAN-**  
**GLE BRACELET W 1 7/8", L 2 1/4" (INSIDE**  
**DIMENSIONS): \$200/300**



**0030**  
**LADY'S 18KT GOLD CARVED SHELL**  
**CAMEO BROOCH AND EARRINGS: \$300/500**



**0031**  
**14KT YELLOW GOLD, PEARL AND DIA-**  
**MOND BROOCHES, 2 PCS., W 1 1/2" EACH:**  
 \$200/300



**0032**  
**14KT YELLOW GOLD AND JADE PENDANT,**  
**H 2 1/2", W 1 3/16": \$300/400**



**0033**  
**0.33 CT PLATINUM AND DIAMOND RING,**  
**SIZE 5 7/8: \$400/500**



**0034**  
**18KT YELLOW GOLD AND RUBY RING,**  
**SIZE 6: \$300/350**



**0035**  
**14KT WHITE GOLD, SAPPHIRE AND DIA-**  
**MOND RING, SIZE 7 1/2: \$200/300**



**0036**  
**10 KT WHITE GOLD AND BLUE TOPAZ**  
**RING, SIZE 6: \$200/300**



**0037**  
**14KT YELLOW GOLD RINGS (2), 1 WITH**  
**BLUE STONE AND 1 WITH CLEAR: \$200/250**



**0038**  
**14KT WHITE AND YELLOW GOLD AND**  
**GREEN GLASS RING, SIZE 6 1/2: \$200/250**



**0039**  
**14KT WHITE GOLD, BLUE STONE AND**  
**TWO EMERALD CUT 1/3 CT EACH DIA-**  
**MOND RING, SIZE 6 1/4, 1940: \$200/400**



**0040**  
**18KT WHITE GOLD AND RUBY RING, SIZE**  
**6 1/2, C1930: \$200/250**



**0041**  
**GARNET BEAD NECKLACES, 2 PCS.:**  
 \$175/275



**0042**  
**14KT YELLOW AND WHITE GOLD GEN-**  
**TLEMAN'S RING, WITH SIMULATED**  
**STONE.: \$175/250**





0043  
STERLING SILVER NECKLACE,  
BRACELET AND EARRINGS:  
\$150/250



0044  
JUDGE LONG HAVANA  
CIGARS", ADVERTISING MIR-  
ROR, H 15", L 12": \$200/400

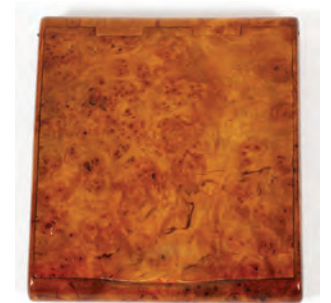

0045  
RUSSIAN BURL WOOD CIGA-  
RETTE CASE, H .5", L 3.25", D  
3.75": \$100/200



0046  
BURL WOOD CIGARETTE BOX,  
CIRCA 19TH C. H 2", L 6.5", D  
4.5": \$75/175



0047  
21.00CT NATURAL ZAMBIAN EMERALD & DIAMOND BRACELET,  
L 7": \$22,000/35,000



0048  
8.63CT NATURAL EMERALD &  
DIAMOND RING, GIA, SIZE 7:  
\$28,000/40,000



0049  
3.53CT NATURAL RUBELLITE &  
DIAMOND RING, GIA, SIZE 7.5:  
\$5,500/7,000



0050  
11.01-12.02MM NATURAL TAHI-  
TIAN PEARL NECKLACE, GIA,  
L 18 3/4": \$4,800/7,000



0051  
MODERN DECO 3.00CT DIA-  
MOND NECKLACE, L 16 3/8":  
\$3,800/6,000



0052  
ZSOLNAY PORCELAIN VASES,  
5, H 4" - 14": \$250/450



0053  
ZSOLNAY PORCELAIN ANIMAL  
FIGURES, 3 BUFFALO AND ONE  
OWL, H 6": \$100/200



0054  
ZSOLNAY IRIDESCENT VASE, H  
5": \$100/200



0055  
ZSOLNAY-HUNGARIAN RED  
FLAMBÉ POTTERY VASE, H 7",  
DIA 8": \$100/200



0056  
MIKASA PORCELAIN DIN-  
NER SERVICE FOR TWELVE,  
"ANTIQUÉ LACE": \$400/600



0057  
CHINESE EXPORT ARMO-  
RIAL PORCELAIN COVERED  
TUREEN 18TH C., W 8", L 12":  
\$600/800



0058  
ROYAL DOULTON 'BERK-  
SHIRE' PATTERN PORCELAIN  
DINNER SERVICE, 97 PCS.,:  
\$300/400



0059  
AYNSLEY ENGLISH & OTHER  
PORCELAIN PARTIAL DINNER  
SET, C. 1910, 71 PCS: \$150/250



0060  
GERMAN PORCELAIN TEA SET,  
8 PCS, H 2 1/2"-6": \$150/250



0061  
ROYAL COPENHAGEN  
"FAIENCÉ" CENTERPIECE  
BOWL, DIA 15": \$150/200





0062  
FRENCH LIMOGES PORCELAIN  
PLATES, EARLY 20TH C., SET  
OF 12, DIA 8 1/2": \$100/200



0063  
GERMAN PORCELAIN CHILD'S  
TEA SET, 16PCS: \$100/200



0064  
PORCELAIN & WOOD TABLE  
BRUSHES, 15 H 4" - 6": \$200/400



0065  
HAND WOVEN KELIM CARPET  
6' X 10'4": \$300/500



0066  
HAND WOVEN KELIM CARPET  
5'9" X 10'10": \$300/500



0067  
CHINESE RUG, 6' 0" X 4' 0":  
\$200/400



0068  
BOKHARA WOOL RUG, W 3' 7",  
L 5' 6": \$300/500



0069  
CHINESE RECTANGULAR &  
ROUND RUGS, THREE, 6' 0" X 4'  
0" (LARGEST): \$300/500



0070  
FRENCH AUBUSSON HALL  
RUG, W 3' 11", L 6' 2": \$250/450



0071  
PAKISTANI RUG, 6' 1" X 4' 2":  
\$250/350



0072  
HAND WOVEN CAUCASIAN  
RUG 4' X 5'8": \$200/400



0073  
INDO-PERSIAN RUG, 6' 2" X 4'  
2": \$200/400



0074  
SHIRVAN HAND WOVEN WOOL  
RUG, W 2' 8", L 4' 3": \$200/400



0075  
BALUCHISTAN WOOL RUG, W  
3' 7", L 4' 10": \$200/400



0076  
AFGHAN HAND KNOTTED RUG,  
W 4' 0", L 7' 0": \$150/250



0077  
PAKISTANI HAND KNOTTED  
RUG, 4' 3" X 2' 6": \$150/250



0078  
BALUCHISTAN WOOL RUG, C.  
1970-80, W 4' 6", L 2' 7": \$150/250





0079  
PERSIAN NAIN HAND WOVEN WOOL RUG,  
W 3' 7", L 5': \$1,500/2,500



0082  
SAROUK PERSIAN RUG, 5' 1" X 3' 7":  
\$600/800



0085  
CHINESE RUNNER, 10' 3" X 2' 4": \$100/200



0080  
ARMENIAN KAZAK HAND WOVEN WOOL  
RUG, W 4' 9", L 7' 8": \$700/1,000



0083  
CHINESE RUG, 5' 0" X 3' 0": \$500/700



0086  
CHINESE RUNNER, 10' 3" X 2' 4": \$100/200



0081  
TURKISH KHULA HAND WOVEN WOOL  
PRAYER RUG, W 3' 11", L 5' 7": \$700/1,000



0084  
PERSIAN BIJAR HAND WOVEN WOOL  
RUG, W 3' 6", L 5' 3": \$400/600



0087  
SHERATON STYLE MAHOGANY SIDE-  
BOARD, W 54", D 16": \$400/600



0088  
MAHOGANY FOUR POSTER BED & DRESS-  
ER, H 46", L 40", D 23": \$400/600





**0089**  
**AMERICAN PRAIRIE STYLE, OAK TABLE AND CHAIRS, 7 PIECES, H 30", W 48", L 48" (LESS LEAVES): \$300/500**



**0090**  
**MAHOGANY UPHOLSTERED CHAISE LOUNGE, W 31", L 68": \$200/300**



**0091**  
**CHINESE CARVED TEAKWOOD PORTABLE BAR, C1950, H 41", W 48", D 16": \$400/600**



**0092**  
**TIBETAN HAND PAINTED LACQUER CHEST/CONSOLE, H 33", W 48", D 16": \$300/400**



**0093**  
**CARVED BONE FIGURAL HEAD RIDING CROP L 26": \$100/150**



**0094**  
**SALESMAN'S SAMPLER LEATHER AND WOOD CHAISE LONGUE, H 12", L 21", D 9.5": \$75/175**



**0095**  
**EXTENSIVE MAJOR LEAGUE BASEBALL TRADING CARD COLLECTION, 5000+ PCS.: \$2,000/4,000**



**0096**  
**ROMITO & SPORTS IMPRESSIONS AL KALINE PORCELAIN FIGURINES, 1989, 2 PCS., H 6" & 8": \$100/150**



**0097**  
**POTTERY SCULPTURE, H 16", L 26", FINGER DIRIGIBLE: \$150/300**



**0098**  
**0.70CT DIAMOND HALO RING, GIA, SIZE 6.75: \$2,900/5,000**



**0099**  
**1.05CT BURMESE RUBY & DIAMOND RING, GIA, SIZE 8.25: \$3,800/5,000**



**0100**  
**260CT TW GENUINE BLUE TOPAZ LADY'S NECKLACE, L 18": \$3,300/6,000**



**0101**  
**3.50CT RUBY & DIAMOND 5-TIER DANGLE EARRINGS, PAIR, L 2": \$3,300/5,000**



**0102**  
**0.77CT DIAMOND & SAPPHIRE RING, SIZE 6: \$3,300/5,000**



**0103**  
**14KT GOLD NECK CHAINS, EIGHT: \$400/600**





**0104**  
**10KT GOLD RINGS (6), TOPAZ, PERIDOT & TURQUOISE:**  
 \$300/400



**0110**  
**GOLD, DIAMOND, TOPAZ, EMERALD AND TOURMALINE RING, SIZE 8:** \$150/300



**0117**  
**10 KT GOLD, AMETHYST PENDANT AND EARRINGS, 3 PCS L 17":** \$150/250



**0124**  
**JERE METAL SCULPTURE H 31" L 40" SHRIMP BOAT:** \$200/300



**0105**  
**14KT YELLOW GOLD NECKLACE & BRACELETS, THREE:**  
 \$150/250



**0111**  
**14KT YELLOW GOLD LADY'S EARRING COLLECTION, SIX PAIR:** \$200/300



**0118**  
**RUBY PENDANT, 10 KT GOLD CHAIN:** \$150/250



**0125**  
**HMS VICTORY, SHIPS MODEL ON INTEGRAL BOAT STAND, H 34", L 42":** \$250/400



**0106**  
**14 KT GOLD CHARMS, 33:**  
 \$300/400



**0112**  
**14KT YELLOW GOLD BRACELETS, THREE, L 7":** \$200/300



**0119**  
**14KT WHITE GOLD & PEARL RING, SIZE 7.75:** \$150/200



**0126**  
**USS CONSTITUTION SHIP CARVED BOAT MODEL, H 33", L 42":** \$250/300



**0107**  
**LADY'S 14KT GOLD NECKLACE, L 16":** \$250/500



**0113**  
**14KT GOLD AMETHYST DRUZY & LAPIS LAZULI PENDANTS ON 14KT CHAIN L 28":** \$200/300



**0120**  
**14KT WHITE & 18KT YELLOW GOLD NECKLACES, TWO:**  
 \$150/250



**0127**  
**SPANISH GALLEON SHIP, CARVED BOAT MODEL, H 28", L 32":** \$100/200



**0108**  
**18KT YELLOW GOLD AND BLUE SAPPHIRE, CLUSTER RING, SIZE 7 1/2:** \$250/350



**0114**  
**14KT WHITE GOLD & AMETHYST RING, SIZE 7:** \$200/400



**0121**  
**14KT & 18KT YELLOW GOLD CHAINS WITH PENDANTS, TWO, L 15"-17":** \$150/300



**0128**  
**CHINESE CARVED WOOD JUNK BOAT, MID 20TH C, H 27", W 15" L 28":** \$150/250



**0109**  
**14KT YELLOW GOLD AND GARNET CLUSTER RING, SIZE 7 3/4:** \$200/300



**0115**  
**14 KT GOLD CHAINS WITH PERIDOT & TOPAZ, 2 PCS, L 16" CHAINS:** \$200/400



**0122**  
**10KT GOLD RINGS (6), WITH TOPAZ & SAPPHIRE:** \$150/300

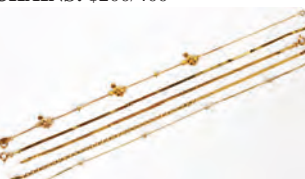

**0116**  
**14KT YELLOW GOLD BRACELETS, FIVE, L 6 3/4"-7":** \$150/200



**0123**  
**14KT YELLOW GOLD CHAIN WITH DOLPHIN PENDANT. L 18":** \$150/250





0129  
HAND WOVEN WOOL RUG, W  
4' 8", L 7': \$1,000/2,000



0133  
HAND WOVEN WOOL RUG, W  
3', L 5' 2": \$200/400



0137  
ETHIOPIAN WOVEN WOOL  
RUG, C. 1960, W 4'3", L 7'11":  
\$100/200



0143  
WATERFORD CRYSTAL CHAM-  
PAGNE FLUTES & OTHER, H  
7"-9 1/4": \$75/150



0130  
HAND WOVEN WOOL CARPET,  
W 6' 2", L 10": \$500/800



0134  
BELUCHISTAN WOOL RUG, W  
3' 7", L 6': \$200/400



0138  
MEXICAN WOVEN WOOL  
BLANKET, W 3'3", L 6'6": \$75/125



0144  
1.34CT EUROPEAN WIRE CLUS-  
TER EARRINGS, PAIR, L 3/4":  
\$2,600/4,000



0131  
BALUCHISTAN WOOL RUG, W  
3' 8", L 11' 6": \$400/600



0135  
ETHIOPIAN WOVEN WOOL  
RUG, C. 1960, W 5'4", L 8'6":  
\$150/250



0139  
WATERFORD ALANA CUT  
CRYSTAL HIGHBALLS, 8 PCS, H  
5": \$250/450



0145  
1.28CT NATURAL FANCY  
COLOR DIAMOND DANGLE  
EARRINGS, PAIR, L 1":  
\$2,400/4,000



0132  
PERSIAN FLAT WOVEN RUG,  
10' 0" X 6' 0": \$300/400



0136  
ETHIOPIAN WOVEN WOOL  
CARPET, C. 1960, W 4'3", L 7'5":  
\$150/250



0140  
WATERFORD CUT CRYSTAL  
WINES, LISMORE 11: \$150/250



0146  
2.00CT NATURAL RUBY & DIA-  
MOND LADY'S BRACELET, L  
8": \$1,600/2,600



0141  
WATERFORD ALANA CUT  
CRYSTAL WINE GLASSES, 12, H  
7": \$150/250



0142  
STERLING SILVER AND CRYST-  
AL BLOWN DRESSER JAR,  
C1900, H 4": \$100/200



0147  
3.64CT LAVENDER GARNET &  
DIAMOND PENDANT NECK-  
LACE, L 16": \$1,400/2,400





**0148**  
0.26CT DIAMOND & ROSE  
GOLD DANGLE EARRINGS,  
PAIR, L 1 1/4": \$900/1,200



**0149**  
MULTI-GEM 14KT GOLD  
ALIBABA MAGIC LANTERN  
PENDANT, L 1 3/4": \$800/1,200



**0150**  
SNAKE SKIN AND WOOD  
BOXES, TWO: \$50/125



**0151**  
VINTAGE WOOD CASH BOX  
AND COIN DISPENSER, 2 PCS.:  
\$75/175



**0152**  
BRONZE AND BAKELITE LET-  
TER OPENERS, TWO: \$75/125



**0153**  
LLADRO PORCELAIN FIGURE  
OF LADY RIDING HORSE, H  
17": \$500/700



**0154**  
LLADRO PORCELAIN FIGURE  
OF CHILDREN RIDING PONY, H  
11": \$150/250



**0155**  
LLADRO PORCELAIN FIGURES,  
THREE, H 10"-13": \$150/250



**0156**  
LLADRO PORCELAIN FIGURE  
OF LADY IN GARDEN, H 12", W  
7": \$100/200



**0157**  
LLADRO PORCELAIN FIGURE  
OF GEISHA, H 12": \$75/125



**0158**  
LLADRO PORCELAIN FIGURE  
OF CHERUB, H 10": \$75/125



**0159**  
LLADRO PORCELAIN FIGURE  
OF BALLERINA, H 10": \$75/150



**0160**  
ROYAL DOULTON PORCELAIN  
FIGURES, THREE, H 7 1/2" - 8":  
\$100/200



**0161**  
ROYAL DOULTON PORCELAIN  
FIGURES, FOUR, H 3 1/4"-4 1/2":  
\$100/200



**0162**  
ROYAL DOULTON PORCELAIN  
CHARACTER MUGS, TEN, H 1  
1/2"-3": \$75/150



**0163**  
ROYAL DOULTON CHARAC-  
TER JUGS, THREE, H 6": \$75/125



**0164**  
ROYAL DOULTON PORCELAIN  
LARGE TOBY JUGS, TWO:  
\$75/150



**0165**  
BURLEIGH WARE POTTERY  
PITCHER, H 9", 'THE RUN-  
AWAY MARRIAGE': \$75/125



**0166**  
MIDDLE EASTERN COPPER  
EWER, H 21", W 18": \$150/200



**0167**  
BRADLEY AND HUBBARD  
BRONZE DESK SET, 10 PIECES:  
\$150/250



**0168**  
BRASS & PORCELAIN LETTER  
STAND WITH INK WELL, H 9" L  
9": \$150/250





0169

CERAMIC PLANTER & PEDESTAL, H 29" OVERALL: \$200/400



0170

ITALIAN CERAMIC CLOWN FIGURES, THREE, H 14"-16": \$200/400



0171

APOLITO FOR COTTURA, ITALIAN POTTERY BACCHUS MASK WALL PLAQUE, H 12", W 13 1/2": \$75/125



0172

FIVE GALLON GLAZED STONEWARE CROCK, H 12", DIA 10": \$125/250



0173

BENNINGTON POTTERY SERVING PIECES, 19TH C., FIVE: \$150/200



0174

DANISH EARTHENWARE TEA SET, C. 1940, 3 PCS, H 4"-6": \$100/150



0175

SHARP'S 'NEW MODEL' 1863 .52 CAL. CARBINE, FALLING BLOCK BREECH LOADING ACTION, C1870, L 22" BBL.: \$1,500/2,000



0176

WINCHESTER MODEL 1873, LEVER ACTION RIFLE, .44 CAL WCF, C1880, L 24" BBL.: \$800/1,200



0177

SPENCER .52 CAL. REPEATING RIFLE, #92439, C1865, L 30" BBL.: \$1,500/2,000



0178

SMITH & WESSON 'PERFORMANCE CENTER', SEMI-AUTOMATIC PISTOL, MODEL 1911, .45 CAL., #UBZ3260, L 5" BBL.: \$1,200/1,500



0183

BROWNING SHOTGUN, "SWEET SIXTEEN", SEMI-AUTOMATIC, 16 GAUGE, SHOTGUN, #69S91754, 1969, L 28" BBL.: \$1,500/2,000



0184

BELGIAN BROWNING, SHOTGUN, "SWEET SIXTEEN", SEMI-AUTOMATIC, 16 GAUGE, #69S86138, C1969, L 28" BBL.: \$1,500/2,000



0185

BELGIAN BROWNING SHOTGUN, AUTO-5, 'MAGNUM', SEMI-AUTOMATIC, 12 GAUGE, #7V4721, 1967, L 32" BBL.: \$800/1,200



0186

BELGIAN BROWNING SHOTGUN, 'LIGHT TWELVE', SEMI-AUTOMATIC, 12 GAUGE, #6G63488, 1966, L 28" BBL.: \$800/1,200



0187

BROWNING '1895 BROWNING ONE OF ONE THOUSAND' COMMEMORATIVE LEVER ACTION RIFLE, #00815PV687, 30-40 KRAIG CAL., 1985, L 24" BBL.: \$800/1,200



0179

A.H. FOX 'XE' GRADE 20 GAUGE, SIDE BY SIDE SHOTGUN, #205559, L 28" BBL., 'RUFFED GROUSE SOCIETY': \$14,000/16,000



0180

A. H. FOX, 'XE' GRADE, 16 GAUGE, SIDE BY SIDE SHOTGUN, #F205700, 'RUFFED GROUSE SOCIETY', L 28" BBL.: \$14,000/16,000



0181

AUGUSTE FRANCOTTE, DOUBLE BARREL SHOTGUN, 16 GAUGE, SIDE LOCK, WITH EJECTORS, #90515, 1961, L 25" BBL.: \$10,000/15,000



0182

AUGUSTE FRANCOTTE, DOUBLE BARREL SHOTGUN, 20 GAUGE, BOX LOCK, WITH EJECTORS, #90659, 1963, L 25" BBL.: \$7,000/10,000



0188  
HENRY 'VARMINT EXPRESS', LEVER ACTION RIFLE, .17 HMR CAL., #V017341H L 18" BBL.: \$200/300



0189  
WINCHESTER 'SUPER GRADE', MODEL 70, BOLT ACTION RIFLE, CAL. 458 WIN. MAG, #735104, L 23" BBL.: \$500/1,000



0190  
SERBIAN MAUSER, MODEL 1924, 7.92 X 57MM, BOLT ACTION RIFLE, #52356, 1924, L 23" BBL.: \$300/500



0191  
OVIEDO SPANISH MAUSER, MODEL 1916, BOLT ACTION RIFLE, 7X52 CAL., #L9372 L 22" BBL.: \$200/300



0192  
NORINCO 'SKS', 7.62 X 39 CAL SEMI-AUTOMATIC RIFLE AND FOLD UP BAYONET, C1950, L 20.5" BBL.: \$200/300



0193  
HIGH STANDARD, MODEL K1200, 12 GAUGE SHOTGUN, C1965, L 20" BBL.: \$150/300



0194  
BELGIAN LACLEDE GUN CO. 12 GAUGE, DOUBLE BARREL SHOT, C1890, L 26" BBL.: \$100/200



0195  
N. R. DAVIS & SONS 12 GAUGE, SINGLE SHOT SHOTGUN, C1920, L 26" BBL.: \$75/150



0196  
INDO/PERSIAN, TULWAR, SWORDS AND VELVET SHEATHS, C1920, PAIR, H 30" BLADES.: \$200/250



0197  
JAPANESE DAGGERS, 19TH C, TWO, L 16" & 17": \$300/400



0198  
DARK BROWN LEATHER CHAPS, L 37": \$100/200



0199  
LADY'S 18KT GOLD AND SHELL CAMEO RING, SIZE 7 3/4: \$200/300



0200  
14 KT GOLD HERRINGBONE NECKLACE, BRACELET AND EARRINGS: \$200/400



0201  
LADY'S SEED PEARL NECKLACE AND EARRINGS: \$150/250



0202  
LADY'S 14KT GOLD BRACELET, L 7.25": \$150/250



0203  
LADY'S 14KT GOLD AND GEM STONE RING, SIZE 7 1/8: \$125/250



0204  
STERLING SILVER, AMETHYST AND CITRINE RINGS, 2 PCS.: \$150/250



0205  
14KT YELLOW GOLD AND 0.15 CT ROUND CUT STONE RING, SIZE 4 3/4: \$100/150



0206  
14KT YELLOW GOLD AND TURQUOISE RING, SIZE 6 3/4: \$100/200





0207  
14KT YELLOW GOLD AND DIAMOND RING, SIZE 6: \$100/150



0214  
14KT YELLOW GOLD & FAUX DIAMOND RING: \$100/150



0222  
14KT YELLOW GOLD CHAIN WITH HEART PENDANT, L 28": \$150/200



0227  
14KT GOLD FILLED AMETHYST AND DIAMOND RING AND 14KT AND OPAL FISH PENDANT: \$100/200



0208  
14KT WHITE GOLD FILIGREE, ONYX AND DIAMOND RING, SIZE 6 1/2, 1920: \$100/200



0215  
14KT & 18KT YELLOW GOLD LADY'S EARRINGS, FOUR PAIRS, L 1/2"-7/8": \$100/150



0223  
14KT YELLOW GOLD CHAIN WITH (2) SAILBOAT PENDANTS, L 29": \$150/250



0228  
LAPIS BEAD NECKLACE L 28": \$100/200



0209  
TOURMALINE, ZIRCON RINGS 3: \$100/200



0216  
14KT WHITE GOLD, DIAMOND & SAPPHIRE ENHANCED RING, SIZE 3: \$50/100



0210  
14KT YELLOW GOLD BRACELETS, TWO, L 7": \$100/200



0217  
14KT YELLOW GOLD RINGS, THREE: \$200/300



0224  
STERLING SILVER BRACELETS (4) AND PAIR OF EARRINGS, 6 PCS., L 8", EACH BRACELET: \$100/200



0229  
STERLING CHARM & LINK BRACELETS, FIVE, L 7"-7 1/2": \$100/150



0211  
STERLING SILVER EARRINGS WITH INSERTS (LOTTI DOT-TIES), RINGS AND COSTUME PIECES, 75+ PCS.: \$100/300



0218  
14KT YELLOW GOLD EAR-RINGS, FIVE PAIRS: \$100/200



0225  
SWAROVSKI NECKLACE, BRACELET AND RING, SIZE 7 3/4, THREE PIECES: \$100/200



0230  
14KT GOLD CROSS PENDANTS, 8: \$100/200



0212  
14KT YELLOW GOLD EAR-RINGS, PAIR: \$75/150



0219  
10KT YELLOW GOLD RINGS, TWELVE: \$150/250



0226  
COSTUME JEWELRY, 70 PIECES PRIMARILY EARRINGS: \$100/200



0231  
STERLING RINGS, INSET STONES, 6: \$100/150



0213  
STERLING RINGS (5) 10KT GOLD RING (1): \$100/175



0220  
14KT YELLOW GOLD CHAIN WITH OPAL & GOLD SAILBOAT PENDANT, L 18": \$150/300



0232  
LADY'S LENOX STERLING SILVER "JEWELS OF LIFE" COLLECTION: \$100/200

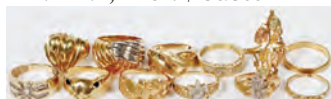

0221  
10KT GOLD RINGS, TWELVE: \$150/200





0233  
LADY'S 14KT GOLD CHAINS,  
TWO: \$100/150



0234  
LADY'S STERLING SILVER  
NECKLACE AND PENDANT, L  
23": \$100/150



0235  
LADY'S 14KT GOLD, DIAMOND  
AND AQUAMARINE RING, SIZE  
6 7/8: \$100/200



0236  
SIX DRAWER ANTIQUE TOOL  
CHEST WITH MARBLE TOP, H  
23", L 15", D 12": \$200/400



0237  
WALNUT MARBLE TOP TABLE,  
H 30.5", L 46", D 28.5": \$150/400



0238  
WOOD TWO DOOR PANTRY  
CABINET, H 56", L 34", D 13":  
\$150/250



0239  
MAHOGANY AND LEATHER  
LAP DESK, C1880, H 6", W 47", L  
15", D 9": \$100/200



0240  
WOOD SIX SHELF BOOKCASE,  
H 60", L 40", D 10": \$75/100



0241  
VINTAGE AUTOMOBILE TOUR-  
ING STORAGE BOX H 11.75", L  
27", D 15": \$125/300



0242  
SLIGH-LOWRY CHINOISERIE  
STYLE DESK, H 30" L 47" D 24":  
\$200/400



0243  
BLEACHED MAPLE MANTLE,  
EARLY TO MID 20TH C, H 46", L  
52", D 6 1/4": \$200/300



0244  
AMERICAN BLANKET CHEST,  
H 17", W 19", L 48": \$200/300



0245  
AMERICAN 19TH.C. CHERRY  
WOOD CHEST OF DRAWERS, H  
44", L 43", D 20": \$200/300

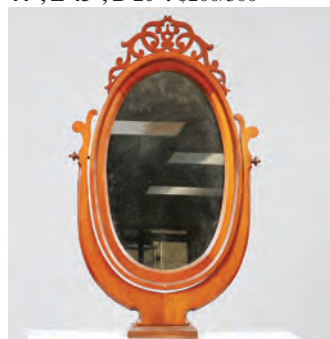

0246  
AMERICAN VICTORIAN WAL-  
NUT DRESSER W/ MARBLE TOP  
& MIRROR, H 80", W 41", D 19":  
\$200/300



0247  
AMERICAN PINE WOOD  
DRESSER, H 44", L 33", D 18":  
\$175/200



0248  
CHINESE ALTAR STYLE CRE-  
DENZA, H 35", L 51", D 18":  
\$150/250



0249  
CHINESE TEAKWOOD NEST OF  
FOUR TABLES, H 26", W 20", D  
14": \$200/400



0250  
BRUNSWICK MODEL 200 PHO-  
NOGRAPH, H 43", L 19", D 21":  
\$150/300





0251  
WOOD PRAYER CHAIR WITH  
RUSH SEAT, H 37": \$100/200



0252  
CARVED PINE AMERICAN  
SPINDLE BACK SIDE CHAIR, C  
1900 H 34": \$100/125



0253  
ART NOUVEAU CARVED  
MAHOGANY STOOL, H 14.5", L  
18", D 13": \$100/250



0254  
ROBERT JOHNS, MAHOGANY  
ARM CHAIRS, MID-CENTURY  
MODERN, FOUR, H 31", W 21", D  
20": \$100/150



0255  
HAYWOOD WAKEFIELD  
BENTWOOD CHAIR PLUS AN  
ADDITIONAL CHAIR: \$75/200



0255  
AMERICAN MAHOGANY  
SLANT FRONT DESK, C. 1930, H  
39", L 29", D 13": \$100/150



0257  
CAST IRON FLOOR ASHTRAY,  
H 26.5": \$75/175



0258  
OAK CHAIR/STEP LADDER, H  
48" (OPEN): \$75/125



0259  
VINTAGE WROUGHT IRON  
SHOE SALESMAN STOOL, H  
14.25", L 24", D 14.5": \$50/100



0260  
FOLK ART WOOD HUMIDOR  
AND MIRROR, TWO PIECES:  
\$75/150



0261  
OCEAN'S 11 CAST SIGNA-  
TURES, FRAMED AS ONE, H 28"  
W 24": \$300/500



0262  
HARRY HOUDINI SIGNED  
SOCIETY OF AMERICAN MEM-  
BERSHIP CARD, 1924: \$300/400



0263  
ELVIS PRESLEY SIGNED POR-  
TRAIT & "MYSTERY TRAIN"  
SUN SINGLE: \$300/400



0264  
FRED ASTAIRE & GINGER  
ROGERS SIGNED PHOTO-  
GRAPHS, FRAMED AS ONE:  
\$100/200

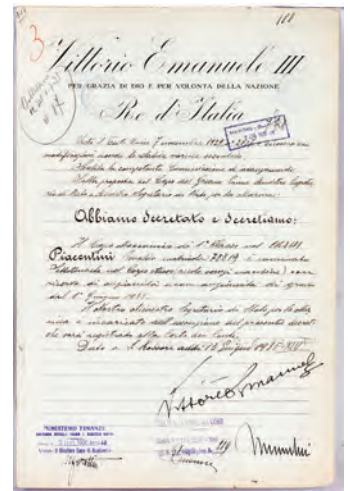

0265  
BENITO MUSSOLINI AND KING  
EMANUELE III SIGNATURES ON  
GOVERNMENT DOCUMENT,  
1935, H 14", W 9 1/2": \$200/300



0266  
NORMAN ROCKWELL AUTO-  
GRAPHED 1ST DAY COVER  
AND PRINT, 1960, H 21", W 11",  
50TH ANNIVERSARY OF THE  
BOY SCOUTS: \$200/300



0267  
CHARLTON COMIC BOOK,  
12CENTS, 1963 "SPACE WAR",  
VOL.1#23: \$100/300





**0268**  
**ANSEL ADAMS (AMER. 1902-1984), CUT AUTOGRAPH AND BLACK AND WHITE PHOTOGRAPH, C1939, H 12", W 12" "HALF DOME, MERCED RIVER, WINTER": \$150/250**



**0272**  
**JUAN PERON SIGNED ARGENTINE DOCUMENT, 1944, H 12", W 9": \$100/200**



**0276**  
**BUD ABBOTT & LOU COSTELLO SIGNED PHOTOGRAPH, H 27" W 20": \$75/125**



**0280**  
**THE HONEYMOONERS & TOM HANKS SIGNED PHOTOGRAPHS: \$75/150**



**0269**  
**JAMES BOND 25TH ANNIVERSARY SIGNED POSTER, H 40", W 26": \$150/250**



**0273**  
**CHARLES E DURYEA CUT AUTOGRAPH AND POSTCARD, EARLY 20TH C, H 5", W 5": \$100/200**



**0277**  
**LIBERACE SIGNED PHOTOGRAPH, H 16", W 14": \$50/100**



**0281**  
**PAIR OF RUBY GLASS LUSTRES, PAIR, H 14", W 7": \$200/400**



**0270**  
**STAN LAUREL & OLIVER HARDY SIGNED PHOTOGRAPH, H 16", W 17": \$150/250**



**0274**  
**HELEN KELLER CUT AUTOGRAPH AND PHOTO PRINT, C1930, H 12", W 8": \$75/150**



**0278**  
**MARVEL PREVIEW "STAR-LORD" COMIC BOOK, CGC UNIVERSAL GRADE: \$150/250**



**0282**  
**CRANBERRY OPALESCENT GLASS 'COIN DOT' VASE, PITCHER & SUGAR SHAKER H 5"-10": \$100/250**



**0271**  
**COLLECTION OF CELEBRITY SIGNATURES, 12 PCS, LIBERACE, DAVID BOWIE, RINGO STARR: \$150/250**



**0275**  
**DR. SAMUEL F. SMITH (AMER. 1808-1895), AUTOGRAPH AND PHOTO PRINT: \$75/150**



**0279**  
**H.B. COMIC BOOK 'RAHAN' 1974 & GOLD KEY STAR TREK 1978 S.B. (2): \$25/75**



**0283**  
**CRANBERRY OPALESCENT GLASS 'HOBNAIL' PITCHER, H 8", & DISH ON FIGURAL STAND, H 6": \$100/200**



**0284**  
**ANTIQUE EUROPEAN ART GLASS VASES 3 PCS., H 5 1/2" - 6": \$100/150**





0285

CRYSTAL CRANBERRY TO CLEAR, VASE, H 11": \$50/100



0286

HEISEY PITCHERS, TWO, H 9": \$50/100



0287

CZECH CUT GLASS VASE & BOWL, TWO, H 4" & 12": \$100/200



0288

VAL ST. LAMBERT & OTHER GLASS DRESSER ACCESSORIES, 3 PCS: \$100/200



0289

MURANO & OTHER GLASS FIGURES, TWO, H 5"-8": \$100/150



0290

SPANISH GILT METAL & CRYSTAL, 5-LIGHT CHANDELIER, H 14", W 18": \$150/250



0291

BRASS & MARBLE THREE LIGHT FLOOR LAMP, MID 20TH C, H 62": \$100/150



0292

BRASS STANDING FLOOR LAMP, MID 20TH C., H 60": \$100/150



0293

AMERICAN CONVERTED BRASS OIL LAMP, H 19", DIA 10": \$125/250



0294

AFTER EMILE BRUCHON, PAINTED METAL FIGURAL LAMPS WITH CRYSTAL PRISMS, PAIR, H 29": \$75/150



0295

CONTINENTAL STYLE PORCELAIN URN SHAPED LAMP, H 36" OVERALL: \$75/125



0296

CZECH RUBY CUT TO CLEAR BOWL, BY EGERMANN, DIA 7 3/4": \$75/125



0297

CUT GLASS PITCHER, H 10 1/2": \$75/100



0298

PHOENIX MOLDED GLASS VASE, H 11", DIA 7": \$40/75



0299

CUT GLASS BISCUIT JAR, H 11" DIA 6": \$30/50



0300

ART NOUVEAU SILVER PLATE AND MISSION STYLE INK WELLS, TWO: \$75/150



0301

SIMPSON, HALL, MILLER & CO. SILVER PLATE TEA SET, 3 PCS, H 4 1/2" - 9": \$200/300



0302

ELLIS-BARKER SILVER CO. SILVER PLATE 3-LIGHT CANDELABRA, C. 1912, PAIR, H 13", W 12": \$150/250



0303

ART NOUVEAU STYLE STERLING DESK SET, 4 PCS: \$100/200



0304

HEPPLEWHITE STYLE SILVER PLATE COFFEE SET, 20TH C., 4 PCS: \$100/150



0305

AMERICAN & ENGLISH SILVER PLATE SERVING PIECES, 20TH C., 7 PCS: \$75/125





**0306**  
**AMERICAN SILVER PLATE**  
**SERVING PIECES & TABLE-**  
**WARE, 20TH C., 14 PCS:** \$75/150



**0307**  
**ART NOUVEAU PLATED**  
**METAL CARD HOLDER:** \$75/125



**0308**  
**SILVER PLATE CIGARETTE**  
**BOX AND CIGAR CASE, TWO**  
**PIECES:** \$75/175



**0309**  
**SILVER PLATE AND STAINLESS**  
**STEEL ASHTRAYS, THREE:**  
 \$75/175



**0310**  
**WM. SOMERVELL ETCHING, H**  
**8", L 6":** \$125/250



**0311**  
**S. J. WOOLF [AMERICAN, 1880-**  
**1948], ETCHING, H 6.75", L 5":**  
 \$75/175



**0312**  
**S. J. WOOLF [AMERICAN, 1880-**  
**1948], ETCHING, H 7", L 4.75",**  
**MARKET SCENE:** \$75/175



**0313**  
**RENC ETCHING, H 3", L 1 7/8",**  
**PEASANT WOMAN:** \$50/125



**0314**  
**LEO MEISSNER [AMERICAN,**  
**1895-1977], LINOCUT, H 10", L 8",**  
**"KITCHEN WINDOW":** \$75/175

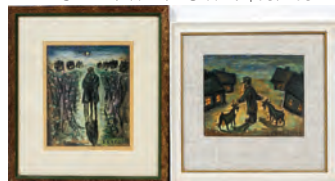

**0315**  
**SIMON NATAN KARCZMAR**  
**[1903-1982], WATERCOLORS, H**  
**6"-7 1/2", W 6 1/4"-9 1/2":** \$150/300



**0316**  
**GEORGES ROUAULT (FR. 1871-**  
**1958), WOOD CUT PRINT, 1938, 3**  
**PCS., H 2 1/2", W 2":** \$300/500



**0317**  
**INUIT WOODCUT PRINT, 1972,**  
**#19/40, H 11", W 15":** \$100/200



**0318**  
**GILBERT A. TYMA [HOPI, 20TH**  
**C.], ACRYLIC ON PAPER, H 14"**  
**W 17":** \$75/150



**0319**  
**GORDON GRANT, LITHO-**  
**GRAPHS, TWO, 9" X 12",**  
**'SHORE PATROL' & 'FIRST**  
**SNOW':** \$75/125



**0320**  
**GORDON GRANT, ETCHING &**  
**LITHOGRAPH, TWO:** \$75/100



**0321**  
**BUTTERFLY SHADOW BOX, H**  
**21.5", L 21.5":** \$200/400



**0322**  
**KAREL SCHADT (CZECH 1888-**  
**1955), OIL ON CANVAS, H 12", L**  
**16":** \$250/400



**0323**  
**OIL ON CANVAS, H 24", L 30",**  
**EUROPEAN SUMMER LAND-**  
**SCAPE:** \$200/400



**0324**  
**A. LAVERDAN, OIL ON CAN-**  
**VAS, 2 PCS., H 9", W 11" PARIS:**  
 \$200/300



**0325**  
**ELDOR GATHMAN (AMER.**  
**1908-1987), OIL ON CANVAS,**  
**H 22", L 28", STILL LIFE OF**  
**FLOWERS:** \$150/400



**0326**  
**OIL ON CANVAS, 19TH C., H 20",**  
**L 30", SUMMER LANDSCAPE:**  
 \$125/250





0327  
C. ERNEST SHEPHERD, OIL  
ON MASONITE, H 30", L 36",  
"EARLY MORNING": \$150/300



0328  
C. ERNEST SHEPHERD, OIL  
ON MASONITE, H 24", L 30",  
MASSACHUSETTS COAST SEA-  
SCAPE: \$150/300



0329  
BOB ROADSTRUM (AMER. 1908-  
2009), CHARCOAL AND PENCIL  
DRAWINGS, 1974 & 87, 3 PCS., H  
9", W 11" - 14": \$150/200



0330  
BOB ROADSTRUM OIL ON  
CANVAS, TWO H 13", W 21"  
NAUTICAL STILL LIFE &  
SEAGULLS: \$100/200



0331  
TEUTONIC KNIGHTS ON  
HORSEBACK, COLOR PRINTS  
2 PCS., H 10" & 11", W 8" & 9":  
\$100/200



0332  
HARTIER, MINOT NAPOLEON-  
IC PHOTOGRAVURES, 3 PCS.:  
\$100/150



0333  
R. SIMKIN, VICTORIAN MILI-  
TARY PRINTS, 4 PCS., H 11", W  
9": \$100/150



0334  
AFTER JOAN MIRO, LITHO-  
GRAPH ON PAPER, H 13" W 21",  
'STAR SCENE': \$100/150



0335  
ANATOLI KAPLAN [1902-1980],  
LITHOGRAPH, C. 1965, H 18", W  
11", "TEVIA'S HOUSE": \$75/150



0336  
HASHIMOTO [JAPANESE]  
LITHOGRAPH, 1983, H 22" W  
15", TWO FIGURES: \$50/100

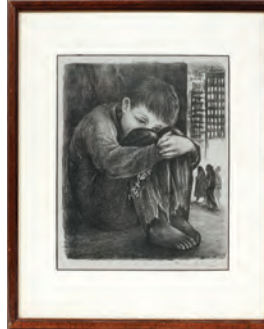

0337  
FANNY RABEL [1922-2008],  
BLACK & WHITE LITHO-  
GRAPH, H 12" W 10", POOR  
BOY: \$50/100



0338  
BERTOLDO TAUBERT  
[FRENCH, 1915-1974], LITHO-  
GRAPH, H 15", W 21", LESSON  
WITH RABBI: \$50/100



0339  
FOLK ART METAL BI-PLANE,  
C1930, W 25", L 15": \$75/200



0340  
CAMPBELL KIDS CAST IRON  
STILL BANK, H 3.25", L 4":  
\$75/125



0341  
JOLLY JIGGER TOY C 1910,  
SCHOENHUT H 12" "DUDE":  
\$100/150



0342  
FLORADORA, BISQUE HEAD,  
BABY DOLL, L 19": \$25/50



0343  
VINTAGE WOODEN TOY  
FARMHOUSE & BARN, H 9":  
\$25/50



0344  
WOOD CROQUET POSTS,  
CIRCA 1900, PAIR, H 24": \$50/100



0345  
CHARLES LINDBERG SPIRIT  
OF ST. LOUIS LETTER BOX, H  
2.75", L 7.5", D 3.75": \$75/200





**0346**  
ENGLISH INDENTURE, DATED 1831: \$150/400



**0347**  
ANTIQUE FRENCH AND GERMAN BROOCHES AND EARRINGS, 4 PCS.: \$75/150



**0348**  
14KT YELLOW GOLD, MALACHITE AND CRYSTAL NECKLACES AND BRACELETS, 7 PCS.: \$75/150



**0349**  
COSTUME JEWELRY, INCLUDING NECKLACES, EARRINGS, BROOCH AND HAIR CLIP, 8 PCS.: \$75/125



**0350**  
14KT WHITE GOLD LADIES' BRACELET, 4.5 GR. WT.: \$75/150



**0351**  
14KT YELLOW GOLD, PEARL AND DIAMOND RING, SIZE 9 3/4: \$75/125



**0352**  
STERLING LINK & BANGLE BRACELETS, SIX, L 6 1/2"-7": \$75/100



**0353**  
LADY'S PURPLE TOPAZ & STERLING PENDANT NECKLACE, L 17 1/2": \$75/100



**0354**  
LADY'S STERLING SILVER RINGS, FOUR, SIZE 6.75-7.75: \$75/100



**0355**  
MILOR ITALY & OTHER STERLING NECKLACES & BRACELET, THREE, L 8"-18": \$75/100



**0356**  
14KT YELLOW GOLD & PEARL BRACELET & PAIR OF EARRINGS, L 7": \$75/100



**0357**  
SILVER AND STONE INLAY RINGS, TWO: \$75/150



**0358**  
STERLING AND AGATE RINGS, 2 PCS.: \$75/150



**0359**  
STERLING RINGS WITH TURQUOISE, 2: \$75/150



**0360**  
SILVER CHAINS WITH PENDANTS, 5: \$75/150



**0361**  
14KT GOLD CHAINS AND PENDANTS, TWO: \$75/150



**0362**  
SWAROVSKI BROOCHES, SEVEN: \$75/125



**0363**  
MEN'S HAMILTON 10KT AND STAINLESS STEEL WRIST WATCH, L 8": \$75/125



**0364**  
ENGLISH STERLING SILVER GENTLEMAN'S POCKET WATCH, 1924, DIA 2", LONDON: \$75/125



**0365**  
W.F. NORRIS GOLD COLOR POCKET WATCH & ENAMEL FOB (1): \$25/125



**0366**  
14KT GOLD AND DIAMOND RING, SIZE 7 1/2: \$50/100



**0367**  
10 KT GOLD & DIAMOND RINGS, THREE: \$50/100





**0368**  
**14KT YELLOW & WHITE GOLD & ENHANCEMENT DIAMONDS RING: \$50/75**



**0369**  
**BRACELETS & NECKLACE, FOUR PIECES: \$25/50**



**0370**  
**DESIGNER JEWELRY, TRIFARI, BSK, BROOCHES & PINS, (17+): \$25/100**



**0371**  
**MOTHER OF PEARL OPERA GLASSES WITH CASE: \$100/200**



**0372**  
**CHINESE BRONZE INCENSE BURNER, H 4 1/2", W 6 1/2": \$200/400**



**0373**  
**RUSSIAN BRONZE AND ENAMEL ICON H 3 1/4", W 3": \$100/200**



**0374**  
**METAL HORSE TABLE WEATHER VANE, H 15", L 11": \$50/100**



**0375**  
**JENNINGS BROS. MFG. CO. BRONZED METAL HORSE, H 8", L 13": \$50/75**



**0376**  
**WHITE SWAN SOLID BRONZE SUN GARDEN PLAQUES, TWO, DIA 8 1/2": \$50/100**

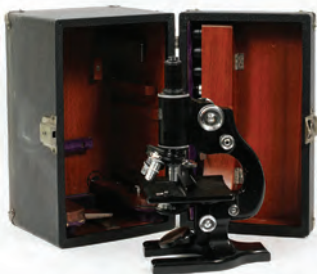

**0377**  
**SPENCER AMERICAN MICROSCOPE, H 12 1/2" W 5": \$75/150**



**0378**  
**VALET AND SERVANTS' CALL BOX: \$50/125**



**0379**  
**POLYCHROME PLASTER, WALL SCONCES, PAIR: \$50/100**



**0380**  
**SCHUMANN DRESDEN PORCELAIN CENTERPIECE BOWL, DIA 8": \$50/150**



**0381**  
**AUSTRIAN PORCELAIN CENTERPIECE: \$75/125**



**0382**  
**JAPANESE PAINTED PORCELAIN TABLEWARE, EARLY 20TH C., EIGHT PIECES: \$75/150**



**0383**  
**ANTIQUE CHINESE PORCELAIN BLUE & WHITE BOWL, DIA 6": \$70/100**



**0384**  
**CHINESE BLUE & WHITE PORCELAIN VASE, H 5.25", W 3.25": \$75/100**



**0385**  
**ACRYLIC BLUE TO PURPLE TEXTURED VASE, H 12", W 6", L 12": \$75/125**



**0386**  
**NATIVE AMERICAN CHIPPEWA WOVEN BASKETS, EARLY 20TH C., 4 PCS, H 6"-16": \$300/500**



**0387**  
**NATIVE AMERICAN WOVEN BASKETS, MOCCASINS & NECKLACES, 27 PCS: \$150/300**



**0388**  
**WEST AFRICAN BENIN BRONZE CHIEFTAIN FIGURE, C. 1940, H 13": \$150/250**



**0389**  
**WEST AFRICAN BENIN RELIGIOUS CARVED WOOD BOX, H 5 1/4", DIA 12 1/2": \$100/200**





0390  
WEST AFRICAN BENIN  
MAHOGANY FIGURE, H 11":  
\$125/200



0391  
AFRICAN ASHANTI CARVED  
MATERNITY FIGURE, 20TH C.,  
H 43" W 16": \$100/200



0392  
WEST AFRICAN BENIN  
BRONZE WARRIOR, H 9":  
\$100/150



0393  
WEST AFRICAN PAINTED  
WOOD FIGURES, TWO, H 13.5":  
\$100/150



0394  
WEST AFRICAN BENIN  
BRONZE PRESENTATION  
PURSE, H 10", W 8": \$75/150



0395  
WEST AFRICAN BENIN  
CARVED WOOD FIGURE, H 10  
3/4": \$75/100



0396  
ANTIQUE AMERICAN INDIAN  
BIRCH BARK BASKET, DIA 11":  
\$25/75



0397  
SIKES'S HYDROMETER, LOF-  
TUS OF LONDON, 19TH C., L 7":  
\$50/100



0398  
U.S. SILVER CERTIFICATES  
STAR NOTES, ETC 1918- (27+):  
\$300/400



0399  
U.S. SILVER-CERTIFICATES \$5.  
\$2. \$1. NOTES 1934- (10+): \$200/300



0400  
\$1.00 SILVER CERTIFICATES,  
'1935A' NOTES, M02382840B &  
M02382841B, (2): \$200/300



0401  
ENGELHARD 999+ FINE SILVER  
BAR #C-925739 10 TROY OZ:  
\$200/300



0402  
BARBER, SEATED  
LIBERTY, CAPPED 1/2C .25C .50C  
1828- (216+): \$200/300



0403  
U.S. UNCIRCULATED COINS,  
.50C, .25C, .10C, .01C 1923-55, (5):  
\$200/300



0404  
U.S. CAPPED SEATED LIBERTY,  
TWO CENT 1864, ETC 1835-,  
(230): \$200/300



0405  
U.S. COLUMBIAN, BARBER  
HALFS & CANADA PROOF-SETS  
1893-: \$200/300

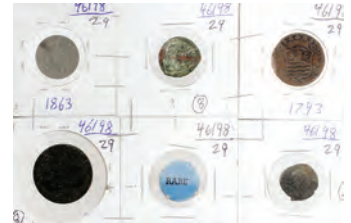

0406  
ASIA MINOR BRONZE & SIL-  
VER COINS 1793- (8): \$100/300



0407  
SUDBURY CANADA \$20. GOLD-  
PLATED TOKEN 1967, 26.9  
GRAMS (1) DIA 41MM: \$100/150





0408

U.S., 1961-D DOUBLE 'D' CENT A RARE STRIKE UNCIRCULATED COIN: \$25/125

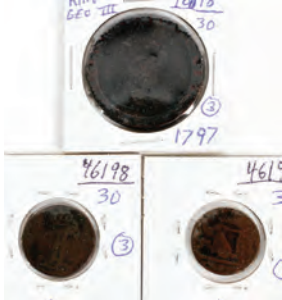

0409

ASIA MINOR COINS (3), 1765-: \$25/125



0410

U.S. MIS-STRUCK COINS, THREE: \$100/150



0411

U.S. 1ST DAY COV, PL-BLKS, NH, H, OG, POSTCARDS, STAMPS, ETC 1893-1-BOX LOT: \$200/300



0412

CHINESE POSTAGE SHEET OF 100 STAMPS PL# 028, NG, NH.: \$100/200



0413

CANADIAN INTERNATIONAL, U.S. STAMPS 1870-, (3) ALBUMS: \$100/150



0414

FRENCH MILITARY 1851 LETTER SIGNED 'RISSEN', 1 BATTALION & 1 COMPANY, H 10", W 8": \$75/125



0415

MINKUS 1968 WORLDWIDE STAMP HARD BOUND CATALOGS, (2), H 9": \$25/125



0416

JUDITH KUEHNE [AMERICAN, 20TH C.], SKETCH ON PAPER, 1969, H 23", W 15", "GIRL WITH A BONNET": \$50/100



0417

HOWARD MILLER OAK WALL CLOCK, H 32", W 11 1/2": \$100/200



0418

E. INGRAHAM CO. PAINTED WOOD MANTEL CLOCK, H 11", W 13": \$30/50



0419

CZECH PORCELAIN, 24KT GOLD & PLATINUM ENCRUSTED LIQUOR SET, 7 PCS: \$75/125



0420

CUT CRYSTAL AND PRESS GLASS COLLECTION OVER (25): \$25/75



0421

WATERFORD CUT CRYSTAL CHAMPAGNE FLUTES, PAIR, H 10": \$40/60



0422

CRYSTAL DECANTERS, TABLEWARE & CLOCK, FIFTEEN PIECES, H 2"-12": \$25/75



0423

PINK & GREEN DEPRESSION GLASS WARE, C. 1930-40, 30 PIECES: \$25/75



0424

ROSEVILLE 'DONATELLO' VASE MOUNTED AS LAMP, H 28" OVERALL: \$50/100



0425

JEMEZ STORYTELLER FIGURES, 20TH C., TWO, H 2 3/4" & 7 1/4", ALMA CONCHA: \$25/50

0426 BAREUTHER WALDSASSEN, GERMANY, PORCELAIN PLATE, 'METIERS DU VIEUX PARIS', DIA 11 1/2": \$25/50



0427

CONTEMPORARY ART GLASS VASE, 1981, H 4 3/4": \$25/75



0428

MICHAEL ANTHONY [20TH/21ST C.], ART CERAMIC BOWL, DIA 22": \$25/50



0429

GERMAN EARTHENWARE & SALT GLAZED STEINS, 8 PCS, H 5 3/8"-8 1/4": \$75/125





**0430**  
**VINTAGE PAINTED & CARVED**  
**FOOT STOOL, H 11", L 18", D**  
**12": \$40/70**



**0431**  
**WALNUT GATE LEG DINING**  
**TABLE C 1860, H 28", L 43", D**  
**20", AMERICAN: \$50/100**



**0432**  
**HAMADAN PERSIAN WOOL**  
**ORIENTAL RUG, C. 1920-1940, W**  
**3', L 4' 8": \$150/250**



**0433**  
**DERGEZIN PERSIAN RUG, 10' 1"**  
**X 6' 4": \$100/200**



**0434**  
**SERPENTINE BEAD NECKLACE &**  
**PENDANT/BROOCH, L 32":**  
**\$150/250**



**0435**  
**CLOISSONÉ BRACELETS,**  
**NECKLACES & PAIR OF EAR-**  
**RINGS, ELEVEN PIECES:**  
**\$100/250**



**0436**  
**ASSORTED COSTUME JEW-**  
**ELRY, 17 PIECES, INCLUDING**  
**TRIFARI: \$100/200**



**0437**  
**14KT GOLD EUROPEAN NECK-**  
**LACE, L 16": \$200/300**



**0438**  
**DANISH STERLING SILVER &**  
**AMBER BROOCH, DIA 4.2MM:**  
**\$100/200**



**0439**  
**14KT YELLOW GOLD & DIA-**  
**MOND RING: \$150/300**



**0440**  
**14KT WHITE GOLD CHAIN, L**  
**20": \$100/200**



**0441**  
**14KT WHITE GOLD CHAINS,**  
**TWO, L 19", 23": \$200/300**



**0442**  
**14KT YELLOW GOLD & CAMEO**  
**PENDANT AND PAIR OF EAR-**  
**RINGS, L 1/2"-1 1/8": \$200/400**



**0443**  
**ITALIAN 14KT YELLOW GOLD**  
**BRACELET, L 7 1/2": \$150/250**



**0444**  
**14KT YELLOW GOLD FINE**  
**NECKLACE, L 23 1/2": \$150/250**



**0445**  
**14KT YELLOW, WHITE GOLD &**  
**DIAMOND RING: \$200/300**



**0446**  
**14KT YELLOW GOLD & DIA-**  
**MOND RING: \$100/200**



**0447**  
**14KT GOLD RING WITH DIA-**  
**MONDS: \$200/250**



**0448**  
**18KT GOLD RING, BLUE SAP-**  
**PHIRES: \$150/250**



**0449**  
**18KT WHITE GOLD BAND, SAP-**  
**PHIRES, DIAMONDS: \$200/250**



**0450**  
**14KT GOLD RING, DIAMONDS,**  
**SAPPHIRES: \$175/200**



**0451**  
**14KT WHITE GOLD PENDANT &**  
**CHAIN WITH CARVED CRY-**  
**TAL, L 18 3/4" CHAIN: \$75/125**



**0452**  
**14KT YELLOW GOLD CIRCLE**  
**PENDANTS, SIX: \$60/80**



**0453**  
**14KT YELLOW GOLD "CAT"**  
**PENDANTS, TWO, ALSO STER-**  
**LING DISC: \$125/150**



**0454**  
**PEDESTAL BASE COMPOSI-**  
**TION END TABLES, H 23", L**  
**21.5", D 21.5": \$50/100**

**LOTS 0455 - 0485**  
**AVAILABLE ONLINE**



# Saturday Auction



1001

RUSSIAN PARCEL-GILT SILVER TEA & COFFEE SET, PAVEL OVCHINNIKOV, MOSCOW, C. 1900, FOUR PIECES: \$4,000/6,000



1002

RUSSIAN PARCEL-GILT SILVER CAKE BASKET, PAVEL OVCHINNIKOV, MOSCOW, C. 1900, L 9": \$2,500/3,500



1003

RUSSIAN GILT SILVER COFFEE SET, FABERGE, C. 1908-17, FOUR PIECES: \$10,000/15,000



1004

RUSSIAN SILVER COVERED TROPHY CUP, K. FABERGE, DATED 1902, H 16", DIA 7", 'CONCOURS HIPPIQUE', ENCASED: \$20,000/30,000





1005

RUSSIAN PARCEL-GILT SILVER RAVEN BOWL, FABERGE, C. 1900, DIA 3 3/4", INSET WITH A CATHERINE THE GREAT COIN: \$3,500/4,500



1006

RUSSIAN SILVER SUGAR BASKET, ST. PETERSBURG, 1895, DIA 4 3/4": \$400/600



1007

RUSSIAN SILVER MOUNTED CRYSTAL BOWL, K. FABERGE, C. 1910, DIA 9": \$2,000/3,000



1008

RUSSIAN SILVER MOUNTED CRYSTAL VASE, C. 1910, H 14": \$1,000/2,000



1009

ANTIQUE RUSSIAN SILVER & CLOISSONÉ ENAMEL SNUFF BOX, DIA 2 1/2": \$200/300



1010

RUSSIAN SILVER & ENAMEL CLOISSONÉ KOVSH, L 4": \$2,000/3,000



1011

RUSSIAN SILVER & CLOISSONÉ ENAMEL EGG, H 2 1/2": \$200/300





1012

GEORG JENSEN 'BLOSSOM' STERLING TEA & COFFEE SET WITH TRAY, C. 1930, SIX PIECES, H 3 1/2"-7 1/4", L 18": \$15,000/25,000



1016

GORHAM 'CHANTILLY' STERLING FLATWARE SET, 129 PIECES (SERVICE FOR EIGHT): \$2,000/3,000



1017

ENGLISH STERLING COMMEMORATIVE SALVER FOR PURCHASE OF THE DETROIT LIONS, 1963, DIA 12", WITH SIGNATURES: \$600/900



1013

TIFFANY & CO. STERLING TEA & COFFEE SET, C. 1930, SIX PIECES, H 4"-13": \$3,000/4,000



1018

CAMUSSO, PERUVIAN STERLING FIGURAL WINE CADDY, H 7", L 12": \$600/1,000



1014

GORHAM 'PLYMOUTH' STERLING TEA SET, C. 1920, FOUR PIECES, WITH BLACK, STARR & FROST COFFEE POT & BOWL: \$1,000/2,000



1015

GEORG JENSEN 'CACTUS' STERLING FLATWARE SET, 70 PIECES: \$5,000/7,000



1019

WMF CO., GERMAN JUGENDSTIL SILVERPLATE FIGURAL CENTERPIECE, C. 1900, H 9", L 14": \$200/400





1020  
MONTIERES, FRENCH ART NOUVEAU  
POTTERY VASE, H 6", W 5 1/2": \$400/600



1023  
STEBUEN BLUE AURENE GLASS VASE,  
EARLY 20TH C., H 8": \$1,000/2,000



1026  
CAMILLE FAURE (1874-1956), LIMOGES  
ENAMELED SILVER CABINET VASE, H 3  
1/2", DIA 3 1/2": \$1,000/2,000



1021  
ALMERIC WALTER (1859-1942), FRENCH  
PATE-DE-VERRE VASE, NANCY, C. 1920, H  
6", DIA 4 1/2": \$1,500/2,500



1024  
L. C. TIFFANY BLUE FAVRILE GLASS  
VASE, C. 1919, H 5 1/2": \$1,000/2,000



1027  
PAIRPOINT PUFFY BOUDOIR LAMP,  
EARLY 20TH C., H 14 1/2", DIA 8":  
\$2,000/3,000



1022  
ART NOUVEAU GLASS BUD VASE WITH  
STERLING OVERLAY, H 3 1/2", PROBABLY  
LOETZ: \$200/300



1025  
FRENCH GUILLOCHE ENAMEL & SILVER  
DRESSER SET, C. 1925, SEVEN PIECES, H  
2"-8 3/4": \$500/700



1028  
WILKINSON LEADED GLASS TABLE LAMP,  
EARLY 20TH C., H 31", DIA 22": \$1,000/2,000





1029

VIENNESE ENAMELED TAZZA WITH FIGURAL COVER, LATE 19TH C., H 7 1/4", DIA 4 1/2": \$300/500



1030

SWISS GOLD & ENAMEL BOX, C. 1820, W 2 1/2" L 3 3/4", GENEVA: \$3,000/4,000



1032

FRENCH GILT METAL & ENAMEL JEWEL BOX, EARLY 20TH C., W 6": \$200/400



1033

FRENCH GILT METAL & ENAMEL JEWEL BOX, EARLY 20TH C., W 7": \$300/400



1034

FRENCH GILT METAL INKSTAND, C. 1900, W 9": \$100/200



1035

FRENCH GILT METAL & FAIENCE TILE CARD TRAY, LC 1900 W 12 1/2" TO THE HANDLES: \$200/300



1031

VIENNESE ENAMELED LIQUEUR CUPS, C. 1880, SET OF EIGHT, H 2 1/4": \$600/800



1036

CHRISTOFLE, FRENCH GILT BRONZE & CRYSTAL FIGURAL CENTERPIECE, C. 1880, H 19", W 13": \$4,000/6,000



1037

FRENCH GILT METAL & ENAMEL STAND WITH (3) PERFUME BOTTLES, C. 1930, H 10", W 8": \$200/400



1038

FRENCH BRONZE HAND MIRROR, C. 1900, L 9 1/4": \$100/200





1039  
FRENCH GILT METAL & ENAMEL MINIATURE CLOCK, C. 1900, H 3": \$150/250



1040  
GERMAN PORCELAIN MANTEL CLOCK, H 16": \$700/900



1041  
MEISSEN PORCELAIN FIGURAL CANDLESTICKS, EARLY 20TH C., TWO, H 12 3/4": \$600/900



1042  
CARL THIEME POTSCHELLE PORCELAIN COMFORT, LATE 19TH C., H 19": \$700/1,000



1043  
SITZENDORF PORCELAIN FOUR-LIGHT CANDELABRUM, C. 1900, H 20", W 9 1/2": \$300/500



1044  
GERMAN PORCELAIN FIGURAL COMFORT, C. 1900, H 12" W 12", POSSIBLY COBURG: \$500/800



1045  
MEISSEN PORCELAIN GENTLEMAN & LADY FIGURES, 19TH C., PAIR, H 16": \$700/1,000



1046  
CONTINENTAL PORCELAIN FIGURAL URN, H 9": \$400/600





**1047**  
SITZENDORF, GERMAN  
PORCELAIN FIGURAL CAN-  
DLESTICK, H 12 1/4": \$300/500



**1050**  
GERMAN PORCELAIN BAN-  
QUET LAMP, 19TH C., H 21",  
POSSIBLY COBURG: \$500/800



**1052**  
CARL THIEME, POTSCHELLE  
PORCELAIN BANQUET LAMP,  
LATE 19TH C., H 18": \$700/900



**1054**  
SEVRES, FRENCH PORCELAIN  
& BRONZE VASE MOUNTED AS  
A LAMP, H 20": \$1,200/1,800



**1048**  
FRENCH PORCELAIN LADY IN  
SEDAN CHAIR, SEVRES STYLE,  
H 11", W 5", D 5": \$400/600



**1051**  
CONTINENTAL PORCELAIN  
BANQUET LAMP, LATE 19TH C.,  
H 21": \$600/800



**1053**  
GERMAN PORCELAIN FIGUR-  
AL LAMP, H 18": \$400/600



**1049**  
DRESDEN PORCELAIN OIL  
LAMP, 19TH C., H 18"-31",  
RESTORED: \$150/250



**1055**  
SEVRES, FRENCH PORCELAIN  
& GILT BRONZE TABLE LAMP,  
SIGNED COLLOT, H 32", DIA  
5": \$1,500/2,000





**1056**  
**ITALIAN MARBLE & BRONZE-MOUNTED**  
**URN, H 17 1/2", W 15": \$300/500**



**1057**  
**EUROPEAN BRASS-MOUNTED ROSEWOOD**  
**GAME BOX WITH MARKERS, W 9 1/2":**  
**\$800/1,200**



**1059**  
**FRENCH LOUIS XV STYLE VERNIS**  
**MARTIN OVAL PARLOR TABLE, C.**  
**1900, H 29 1/2", W 32": \$400/600**



**1060**  
**ITALIAN PIETRA DURA MARBLE &**  
**BRONZE TABLE, H 32 1/2", DIA 34":**  
**\$5,000/8,000**



**1061**  
**FLORENTINE STYLE GOLD LEAF MIRROR, C.**  
**1920, 56" X 27": \$500/800**



**1058**  
**FRENCH LOUIS XV STYLE VERNIS**  
**MARTIN VITRINE, C. 1890, H 56", W 36":**  
**\$1,000/1,500**



**1062**  
**CHINESE COROMANDEL EIGHT-PANEL SCREEN, H 84", W 120": \$1,000/1,500**





**1063**  
DANISH MID-CENTURY MODERN TEAK SOFA & ARMCHAIR, L 74": \$400/800



**1070**  
PLATINUM & 2.30CT DIAMOND SOLITAIRE RING: \$2,000/4,000



**1064**  
AMERICAN MID-CENTURY MODERN WALNUT LOUNGE CHAIR IN THE STYLE OF BAUGHMAN: \$300/500



**1067**  
EAMES LEATHER LOUNGE CHAIR & OTTOMAN FOR HERMAN MILLER, TWO PIECES: \$1,000/1,500



**1071**  
18KT WHITE GOLD, 15MM PEARL & DIAMOND RING: \$1,500/3,000

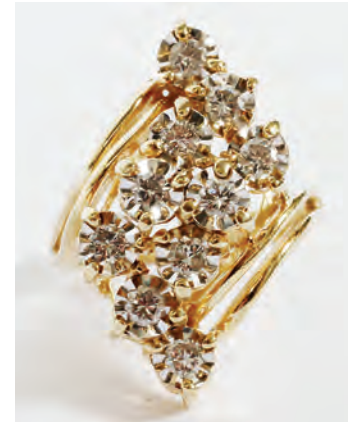

**1072**  
14KT YELLOW GOLD & DIAMOND RING: \$1,200/2,000



**1065**  
TOVE & EDVARD KINDT-LARSEN, DANISH MODERN TEAK SIDE TABLE FOR FRANCE & DAVERKOSEN, H 23", W 29": \$200/400



**1068**  
PLATINUM & DIAMOND COCKTAIL RING: \$3,000/4,000



**1073**  
14KT WHITE GOLD & DIAMOND RING: \$1,000/1,500



**1066**  
GILBERT ROHDE FOR HERMAN MILLER ROSEWOOD & MAHOGANY BEDROOM SUITE, C. 1940, FOUR PIECES: \$800/1,200



**1069**  
PLATINUM & DIAMOND COCKTAIL RING: \$3,000/5,000



**1074**  
14KT WHITE GOLD, AMETHYST & DIAMOND RING: \$1,200/1,600





1075  
14KT YELLOW GOLD & TOPAZ RING:  
\$300/400



1078  
14KT YELLOW GOLD & DIAMOND BAN-  
GLE BRACELET: \$1,500/2,000



1083  
14KT YELLOW GOLD & DIAMOND HOOP  
EARRINGS, PAIR, DIA 1": \$800/1,200



1079  
GOLD CHARM BRACELET, L 7", APPROX.  
38 CHARMS: \$1,500/2,500



1084  
2.00CT NATURAL TSAVORITE & DIA-  
MOND DANGLE EARRINGS, PAIR, L 1 1/4":  
\$1,800/2,400



1076  
LONGINES 18KT YELLOW GOLD FANCY  
BRAIDED WATCH WITH DIAMOND &  
OPAL BEZEL: \$2,000/3,000



1080  
YELLOW GOLD CHARM BRACELET, L 7":  
\$1,000/2,000



1077  
BUCHE GIROD 18KT YELLOW GOLD &  
DIAMOND LADY'S WRISTWATCH, L 7 1/2":  
\$1,000/2,000



1081  
VINTAGE GOLD CHARM BRACELET, L 7",  
APPROX. 40 CHARMS: \$1,000/2,000



1085  
29.24CT NATURAL AQUAMARINE &  
DIAMOND NECKLACE, GIA, L 18":  
\$28,000/40,000



1082  
14KT YELLOW GOLD & 1892 COIN PEN-  
DANT, L 2 1/4": \$1,000/2,000



1086  
1.01CT CUSHION CUT DIAMOND RING,  
GIA, SIZE 6.25: \$14,000/18,000





**1087**  
**2.69CT NATURAL RUBY & DIAMOND RING,**  
**AGL, SIZE 6.5: \$5,000/7,000**



**1088**  
**15.95CT NATURAL SPESSARTITE & DIA-**  
**MOND RING, GIA, SIZE 7: \$12,000/14,000**



**1089**  
**1.17CT NATURAL FANCY DIAMOND RING,**  
**SIZE 6.5: \$3,500/5,500**



**1090**  
**1.47CT ROUND DIAMOND STUD EARRINGS,**  
**PAIR, DIA 1/8": \$8,000/10,000**



**1091**  
**1.35CT DIAMOND & SAPPHIRE RING, SIZE**  
**6.5: \$6,000/8,000**



**1092**  
**3.75CT NATURAL SAPPHIRE & DIAMOND**  
**TENNIS BRACELET, L 7": \$4,000/6,000**



**1093**  
**QUM PERSIAN MOHAIR PRAYER RUG, 5'**  
**2" X 3' 6": \$1,500/2,500**



**1094**  
**TABRIZ PERSIAN RUG, ANTIQUE, 5' 5" X 3'**  
**6": \$1,500/2,500**



**1095**  
**KERMAN PERSIAN CARPET, C. 1950, 18' 2"**  
**X 13' 4": \$1,300/1,500**



**1096**  
**KERMAN PERSIAN RUG, C. 1900, 11' 10" X 8'**  
**8": \$1,000/1,500**



**1097**  
**INDIAN FINE RUG, 9' 0" X 6' 0": \$700/1,000**



**1098**  
**QUM PERSIAN RUG, C. 1970-80, 7' 3" X 4' 7":**  
**\$700/1,000**



**1099**  
**CHINESE FAMILLE JAUNE PORCELAIN**  
**BOWL, DIA 16": \$2,000/3,000**





1100  
WEDGWOOD 'DOMESTIC EMPLOYMENT'  
GREEN JASPER TRAY, 19TH C., L 9":  
\$150/250



1101  
METTLACH 'PLAYING CARDS' STEIN, C.  
1900, H 6 1/4", #2093: \$250/350



1102  
DOULTON LAMBETH ART NOUVEAU  
GLAZED POTTERY CANDLESTICKS, C.  
1900, PAIR, H 9": \$300/500



1103  
ROOKWOOD INCISED & PAINTED POT-  
TERY CABINET VASE BY OLGA G. REED,  
1904, H 4": \$400/600



1104  
ROOKWOOD POTTERY VASE BY WILLIAM  
E. HENTSCHEL, 1914, H 14 3/4": \$600/800



1105  
ROOKWOOD INCISED POTTERY VASE,  
1902, H 10 1/2": \$300/500



1106  
ROOKWOOD POTTERY VASE, 1912, H 6":  
\$150/250



1107  
ROOKWOOD POTTERY BUD VASE &  
BOWL, C. 1923, H 7", DIA 5": \$150/250



1108  
MAIJA GROTELL (1899-1973), GLAZED  
CERAMIC VASE, H 3 1/2", DIA 4": \$200/400



1109  
PEWABIC POTTERY VASE, C. 1940, H 8":  
\$400/600



1110  
MARBLEHEAD, JUGTOWN & OTHER ART  
POTTERY VESSELS, FIVE, H 4"-9": \$150/250





**1111**  
**GEORGE BUCQUET, CAST GLASS BOWL, C. 2001, DIA 20":**  
 \$1,000/2,000



**1112**  
**GEORGE BUCQUET, CAST GLASS BOWL, C. 2004, DIA 22":**  
 \$1,000/2,000



**1115**  
**CAITHNESS & ED NEST-ERUK STUDIO GLASS PAPERWEIGHTS, TWO, H 4 1/2", DIA 3":** \$100/200



**1116**  
**STUDIO GLASS PAPERWEIGHTS, FIVE, H 3 1/2"-6":**  
 \$100/200



**1119**  
**GEORGIAN STYLE MAHOGANY CHEST ON CHEST, 20TH C., H 59" L 40" D 20":** \$250/350



**1117**  
**LUIGI ONESTO (1935-), ART GLASS VASE, H 9 7/8", W 4 1/2":**  
 \$300/500



**1120**  
**FEDERAL STYLE MAHOGANY SECRETARY DESK, C. 1940, H 83", W 34":** \$400/600



**1113**  
**RANDALL GRUBB STUDIO GLASS PAPERWEIGHT, DIA 3":**  
 \$150/250



**1114**  
**KEN ROSENFELD STUDIO GLASS PAPERWEIGHT, 1995, DIA 3":** \$150/250



**1118**  
**BAKER FURNITURE CO. MAHOGANY DINING TABLE, L 66", WITH (3) BOARDS:** \$500/700





1121  
CHIPPENDALE STYLE MAHOGANY DESK, H 31", W 65", D 36": \$300/400



1128  
CARVED WALNUT DEMI LUNE CONSOLE WITH MARBLE TOP, C. 1920, H 33", W 33", D 16": \$400/500



1132  
CHINOISERIE DECORATED PEDESTAL TABLE, EARLY 20TH C., H 20", DIA 12": \$75/150



1122  
CARVED MAHOGANY SETTEE, C. 1900, L 55": \$300/500



1125  
MAHOGANY & LEADED GLASS BOOKCASE, C. 1900, H 49", W 44 1/2": \$400/600



1129  
CHINOISERIE DESIGN PAINTED CABINET, C. 1930, H 49", W 23": \$300/500



1133  
CHINOISERIE DECORATED TILT-TOP TABLE, C. 1940, DIA 24": \$200/400



1123  
FRENCH STYLE WALNUT DRESSER WITH MIRROR, C. 1920, H 75", W 57", D 23": \$300/500



1126  
MAHOGANY THREE-SECTION BARRISTER BOOKCASE, C. 1930, H 45", W 34": \$300/500



1130  
CHINESE TEAKWOOD STAND, C. 1900, H 24", DIA 13": \$200/300



1134  
CHINESE PORCELAIN PLANTERS ON STANDS, TWO, H 29" OVERALL, DIA 22": \$300/400



1124  
MAHOGANY BOOKCASE, C. 1920, H 48", W 30": \$200/300



1127  
GEORGIAN STYLE MAHOGANY SETTEE, L 56": \$200/300



1131  
FRENCH GILT METAL & MARBLE COCKTAIL TABLE, H 16", L 37": \$300/500



1135  
BRASS & ONYX ÉTAGÈRE, LATE 19TH C., H 47", W 20", D 13": \$400/600





1136

PARCEL GILT & EGLMISE  
DECORATED WALL MIRRORS,  
PAIR, 50" X 11 1/2": \$250/300



1137

LOUIS XVI STYLE CARVED  
WALNUT SIDE CHAIRS, LATE  
19TH C., PAIR: \$200/300



1138

FRENCH LOUIS XVI STYLE  
CARVED WALNUT ARMCHAIR,  
C. 1920: \$150/250



1139

WALNUT CONSOLE TABLE  
WITH MARBLE TOP, C. 1920, H  
24", W 25": \$200/300



1140

WALNUT NARROW CABINET,  
C. 1920, H 75", W 18": \$200/400



1141

FRENCH SATINWOOD & WAL-  
NUT OCCASIONAL TABLE,  
MARBLE TOP, C. 1950, H 30",  
DIA 33": \$200/300



1142

GLASS & CARVED WOOD  
COCKTAIL TABLE, H 18", DIA  
28": \$200/300



1143

CRYSTAL & BRASS TWELVE-  
LIGHT CHANDELIER, H 24",  
DIA 28": \$400/700



1144

PATINATED METAL &  
CRYSTAL FIVE-LIGHT CHAN-  
DELIER, H 36", DIA 36": \$300/500



1145

CRYSTAL FIVE-TIER CHAN-  
DELIER, C. 1930, H 22", DIA 14":  
\$200/400



1146

6.10CT NATURAL CHROME  
DIOPSIDE & DIAMOND RING,  
GIA, SIZE 5.25: \$3,000/5,000



1147

1.50CT DIAMOND SQUARE  
DOME RING, SIZE 9.75:  
\$1,500/2,500



1148

2.00CT DIAMOND SQUARE  
DANGLE EARRINGS, PAIR, L 1":  
\$2,500/4,500



1149

1.50CT DIAMOND CIRCLE PEN-  
DANT NECKLACE, L 17 1/2":  
\$2,000/3,000



1150

0.30CT DIAMOND & 14KT  
YELLOW GOLD PENDANT  
NECKLACE, L 16": \$500/800





**1151**  
**5.71CT ROUGH DIAMOND**  
**CROSS PENDANT NECKLACE, L**  
**18": \$2,000/3,000**

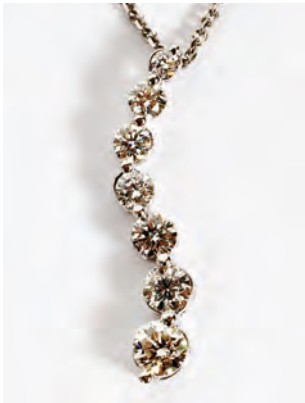

**1152**  
**1.40CT DIAMOND PENDANT**  
**NECKLACE, L 18": \$3,000/5,000**



**1153**  
**1.00CT DIAMOND GOTHIC**  
**CROSS PENDANT NECKLACE, L**  
**17": \$1,800/2,400**



**1154**  
**14KT YELLOW GOLD, DIA-**  
**MOND & GARNET RING:**  
**\$800/1,200**



**1155**  
**VINTAGE PERSIAN TURQUOISE**  
**& 14KT ROSE GOLD LEAF PIN,**  
**L 2 3/4": \$800/1,200**



**1156**  
**14KT YELLOW GOLD, TUR-**  
**QUOISE & DIAMOND RING:**  
**\$500/700**



**1157**  
**14KT YELLOW GOLD & LARGE**  
**LAPIS LAZULI RING: \$500/700**



**1158**  
**LE MUST DE CARTIER VER-**  
**MEIL LADY'S WRISTWATCH:**  
**\$400/500**



**1159**  
**14KT WHITE GOLD & DIA-**  
**MOND LADY'S WRISTWATCH,**  
**C. 1940, L 6": \$300/500**



**1160**  
**LONGINES 14KT WHITE GOLD**  
**& DIAMOND LADY'S WRIST-**  
**WATCH: \$300/500**



**1161**  
**18KT WHITE GOLD, DIAMOND**  
**& SAPPHIRE RING: \$300/500**



**1162**  
**18KT WHITE GOLD, PEARL &**  
**DIAMOND RING, SIZE 8, & PAIR**  
**OF EARRINGS: \$700/900**



**1163**  
**YELLOW GOLD & DIAMOND**  
**RING, SIZE 7 7/8: \$400/600**



**1164**  
**14KT YELLOW GOLD &**  
**AMETHYST RING & PAIR OF**  
**EARRINGS: \$400/600**



**1165**  
**14KT YELLOW GOLD & OVAL**  
**LAPIS LAZULI RING: \$400/500**



**1166**  
**18KT YELLOW GOLD, DIA-**  
**MOND, EMERALD & SAPPHIRE**  
**CABOCHON RING, SIZE 7 1/4:**  
**\$300/500**





1167  
YELLOW GOLD, DIAMOND,  
OPAL & RUBY RING, SIZE 6:  
\$300/500



1168  
14KT YELLOW GOLD & DIA-  
MOND RING: \$300/500



1169  
14KT YELLOW GOLD & GOLD  
NUGGET NECKLACE, L 17":  
\$300/500



1170  
14KT YELLOW GOLD BANGLER  
BRACELET: \$300/500



1171  
14KT YELLOW GOLD  
EARCLIPS, PAIR, L 1 1/4":  
\$300/500



1172  
GRADUATED PEARL LADY'S  
NECKLACE, L 18.5": \$300/400



1173  
YELLOW GOLD & DIAMOND  
TENNIS BRACELET, L 7":  
\$400/700



1174  
14KT WHITE GOLD & DIA-  
MOND TENNIS BRACELET, L  
7": \$300/500



1175  
AHRENDT & KAUTZMAN/TAY-  
LOR STERLING BOX, EARLY  
20TH C., W 5 3/4": \$600/900



1176  
GEORGE III STERLING BOX BY  
JOHN SHAW, BIRMINGHAM,  
1805-06, L 2 5/8": \$150/250



1177  
CONTINENTAL .800 SILVER &  
IVORY BOX, 19TH C., W 3 1/4":  
\$150/250



1178  
ITALIAN RELIQUARY PEN-  
DANT, 19TH C., L 2": \$150/300



1179  
FRENCH ENAMEL SNUFF BOX,  
C. 1900, DIA 2": \$100/200



1180  
ENGLISH ENAMEL MOTTO  
BOX, 19TH C., L 1 3/4": \$100/200



1181  
PAINTED PORCELAIN POR-  
TRAIT MINIATURE, EARLY  
20TH C., 3 1/4" X 2 1/2": \$100/200



1182  
LEMAIRE OF PARIS MOTHER-  
OF-PEARL OPERA GLASSES, W  
4 1/2": \$75/125



1183  
VICTORIAN MOTHER-OF-  
PEARL INK STAND, LATE 19TH  
C., W 8", WITH FOUNTAIN PEN  
& FABRIC BRUSH: \$50/100



1184  
GEORGIAN IVORY TOOTH-  
PICK BOX & A BONE BOX, 19TH  
C., L 2 1/2"-3 1/2": \$50/100



1185  
10KT YELLOW GOLD THIMBLE  
& CASE, 19TH C., L 2": \$100/150



1186  
14KT YELLOW GOLD THIMBLE  
& ANOTHER THIMBLE, C. 1900:  
\$75/150



1187  
AMERICAN STERLING & GOLD  
PLATED PURSES, EARLY 20TH  
C., TWO, W 3 1/2": \$100/200





1188  
BOHEMIAN ENAMELED CRANBERRY GLASS BOX, LATE 19TH C., DIA 2": \$100/200



1189  
FRENCH FAUX TORTOISE, ROSEWOOD & METAL-MOUNTED BOXES, 19TH C., THREE, W 2"-3": \$75/150



1190  
JAPANESE & RUSSIAN LACQUER & AMBOYNA WOOD BOXES, FIVE, W 2 1/4"-3 1/4": \$75/125



1191  
CIGARETTE HOLDERS (2) & A COMPACT. C. 1920: \$75/150



1192  
RONSON ART DECO CIGARETTE CASE & LIGHTER, C. 1925, L 6": \$50/100



1193  
LIMOGES PORCELAIN DRESSER & PILL BOXES, 17 PIECES: \$250/450



1194  
LIMOGES PORCELAIN HOT AIR BALLOON BOX, H 3 1/2": \$75/125



1195  
FRENCH ENAMEL CABINET VASE, SIGNED 'VILERT', C. 1900, H 4": \$100/200



1196  
WATERBURY CLOCK CO. BRASS CARRIAGE CLOCK, C. 1890, H 5": \$100/200



1197  
WALTHAM BRONZE & ENAMEL BOUDOIR CLOCK, C. 1920, H 4 1/2": \$100/200



1198  
PICKARD ART NOUVEAU PAINTED PORCELAIN COFFEE SET, EARLY 20TH C., THREE PIECES: \$200/300



1199  
CHAMBERLAIN'S WORCESTER PORCELAIN PLATTER, L 20": \$200/500



1200  
MEISSEN PORCELAIN CHARGER, 19TH C., DIA 16.5": \$200/300



1201  
FRENCH PORCELAIN DESSERT SET, 19TH C., TEN PIECES: \$100/200



1202  
WEDGWOOD 'WILDFLOWER' PORCELAIN DINNER SET, 110 PIECES (SERVICE FOR TWELVE): \$400/600



1203  
SPODE'S JEWEL 'BILLINGSLEY ROSE' DINNER SET, 44 PIECES: \$250/400



1204  
LOMONOSOV, RUSSIAN 'COBALT NET' PORCELAIN TEA SET, 20 PIECES: \$300/500



1205  
DUTCH DELFT CHARGER, C. 1800, DIA 13 3/4": \$300/400



1206  
CHELSEA BLUE UNDERGLAZE DISH, C. 1850, L 9": \$75/125





1207  
ENGLISH PORCELAIN JAR-  
DINIÈRE, LATE 19TH C., H 11",  
W 15"-AS IS: \$75/125



1210  
AMERICAN STERLING WATER  
PITCHER, EARLY 20TH C., H  
11": \$300/500



1214  
ATTRIBUTED TO STEVENS &  
WILLIAMS AMETHYST-TO-  
CLEAR GLASS & STERLING  
DRESSER JAR, C. 1905, H 3":  
\$100/150



1219  
GORHAM STERLING PRESEN-  
TATION CHALICE & ASHTRAY:  
\$125/250



1220  
ANDREW TAYLOR STERLING  
CIGAR BOX, L 6": \$250/500



1208  
J. G. & SONS, ENGLISH GILT  
BRASS & COPPER REPOUSSE  
URN, LATE 19TH C., H 10 1/2":  
\$300/500



1211  
WM. B. KERR & OTHER  
STERLING CHILDREN'S  
TABLEWARE, EARLY 20TH C.,  
SEVEN PIECES: \$300/500



1215  
VICTORIAN GLASS DOUBLE-  
ENDED SCENT BOTTLE, 19TH  
C., L 5": \$75/175



1221  
MAUSER MFG. CO. STERLING  
& CUT GLASS TOBACCO JAR,  
C. 1900, H 6", DIA 4": \$75/150



1212  
GORHAM STERLING & CUT  
GLASS VANITY JAR, H 3 1/2",  
& ANTIQUE SCENT BOTTLE:  
\$100/200



1216  
AMERICAN STERLING INK-  
STAND, EARLY 20TH C., W 4",  
& OTHER DESK ACCESSORIES:  
\$150/250



1222  
AMERICAN STERLING & SIL-  
VERPLATE FLASKS, C. 1920,  
THREE, L 6"-8": \$100/200



1209  
GERMAN .800 SILVER WED-  
DING/WAGER CUP BY  
GEBRUDER GUTGESELL,  
HANAU, C. 1900, H 7": \$150/250



1213  
GORHAM & WM. B. KERR  
STERLING DESK ACCESSO-  
RIES, EARLY 20TH C., FOUR  
PIECES, & 'BONZO' INKWELL:  
\$150/250



1217  
DOMINICK & HAFF STERLING  
BOWL WITH PIERCED RIM,  
EARLY 20TH C., DIA 8": \$150/250

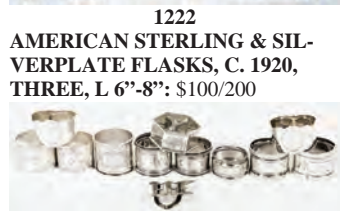

1223  
ANTIQUÉ STERLING & SIL-  
VERPLATE NAPKIN RINGS,  
TWELVE: \$100/200



1218  
AMERICAN STERLING TABLE-  
WARE, C. 1925, FIVE PIECES,  
DIA 5"-6": \$150/250



1224  
AMERICAN STERLING ASSEM-  
BLED DRESSER ACCESSORIES,  
TWELVE PIECES: \$100/200





**1225**  
STIEFF 'BETSY PATTERSON'  
STERLING FLATWARE, 21  
PIECES: \$200/300



**1229**  
AMERICAN SILVER FORKS,  
MID 19TH C., SIX, L 7 1/2": \$50/75



**1234**  
TOWLE STERLING DEMI  
TASSE SPOONS, TWELVE, L 3  
3/4": \$75/125



**1237**  
AMERICAN STERLING HANDLE  
CARVING SET & PIE SERVER,  
THREE PIECES, L 9 1/2"-10 1/2":  
\$50/75



**1226**  
COIN SILVER TABLE FORKS,  
19TH C., SIX, L 8 1/2": \$100/200



**1235**  
BAKER-MANCHESTER MFG.  
CO. STERLING CITRUS SPOONS  
(6), SUGAR TONGS & OTHERS,  
NINE PIECES: \$50/75



**1238**  
DUTCH SILVER SPOON WITH  
DELFT INSERT & WINDMILL  
TIP, L 8 3/4": \$50/100



**1230**  
AMERICAN COIN SILVER  
TABLE SPOONS BY H. FRANK-  
LIN, MID 19TH C., SIX, L 8 3/4":  
\$100/200



**1236**  
REED & BARTON 'LA MAR-  
QUISE' STERLING TEASPOONS,  
SIX, L 5 1/4": \$50/75



**1239**  
BAR ACCESSORIES, FOUR  
PIECES, INCLUDING EARLY  
20TH C.: \$100/200



**1227**  
COIN SILVER TABLE SPOONS,  
19TH C., SIX, L 9": \$100/150



**1231**  
ALVIN 'ORANGE BLOSSOM'  
STERLING COLD MEAT FORK,  
DATED 1907, L 9": \$100/150



**1232**  
AMERICAN STERLING SALT  
SPOONS, LOT OF 18: \$100/150



**1240**  
CHINESE JADE & SILVER  
FORKS, TWO: \$100/150



**1228**  
DOMINICK & HAFF 'RENAIS-  
SANCE' & OTHER AMERICAN  
STERLING SERVING PIECES,  
EIGHT: \$100/200



**1233**  
N. M. THUNE, NORWEGIAN  
STERLING VERMEIL DESSERT  
FORKS & SPOONS, TWELVE  
PIECES: \$100/200



**1241**  
VENETIAN GLASS SAUCER CHAMPAGNES, C. 1900, SET OF EIGHT,  
H 5": \$150/200





1242  
AMERICAN CUT GLASS VASE,  
H 13 1/4" DIA 7": \$300/500



1243  
AMERICAN BRILLIANT CUT  
GLASS WATER PITCHER, C.  
1900, H 11": \$100/150



1244  
HAWKES AMERICAN CUT  
GLASS WATER GOBLET &  
BOWL, ELEVEN PIECES, H 6  
1/4", DIA 7 7/8": \$100/150



1245  
AMERICAN BRILLIANT CUT  
GLASS DECANTER & COVERED  
PITCHER, C. 1910, H 11 1/2" &  
11": \$75/125



1246  
AMERICAN BRILLIANT CUT  
GLASS BOWLS, C. 1900, FOUR,  
W 5"-9": \$75/150



1247  
STERLING MOUNTED GLASS  
SERVING PLATE & BOWL, DIA  
10" & 8": \$100/200



1248  
AMERICAN CUT GLASS &  
STERLING COOGNE BOTTLES  
& POWDER BOX, C. 1900,  
THREE PIECES: \$150/250



1249  
RENE LALIQUE 'PERLES'  
OPALESCENT GLASS PERFUME  
BOTTLE, H 8": \$300/350



1250  
STEBUEN CRYSTAL RABBIT, H  
3 1/4": \$75/125



1251  
STEBUEN CRYSTAL PAPER-  
WEIGHT, H 4 1/4": \$100/200



1252  
STEBUEN CRYSTAL SNAIL  
HAND COOLER, H 2 3/4", W 3":  
\$75/125



1253  
STEBUEN CRYSTAL FISH, H 4",  
L 7": \$100/200



1254  
STEBUEN CRYSTAL SWAN, H  
7": \$200/300



1255  
STEBUEN GLASS FOOTED  
BOWL, H 4", DIA 7": \$75/125



1256  
CRYSTAL WATER GOBLET  
(12), C. 1940, IN TWO PAT-  
TERNS: \$25/75



1257  
CRYSTAL WATER GOBLET  
BY FOSTORIA 8 IN THREE PAT-  
TERNS: \$25/75



1258  
CRYSTAL GOBLET, H 11":  
\$50/75



1259  
COLLECTION OF ROMAN GLASS VESSELS, SEVEN, H 4 1/4"-8":  
\$500/800





1260  
ROMAN TERRACOTTA VESSEL,  
H 8 1/2": \$200/400



1261  
ROMAN TERRACOTTA SEA  
MONSTER OIL LAMP, L 9 3/4":  
\$300/500



1262  
AMPHORA POTTERY VESSEL,  
H 21", DIA 14": \$50/150



1263  
INUIT CARVED STONE WHALE  
& SEAL: \$100/150



1264  
LINEN CUTWORK TABLE-  
CLOTH, 98" X 76", & NAPKINS  
(12): \$150/250



1265  
KELIM RUG, C. 1900, 3' 5" X 2'  
7": \$600/800



1266  
SHIRAZ PERSIAN RUG, C. 1970-  
80, 6' 5" X 4' 0": \$700/1,000



1267  
SAROUK PERSIAN RUG, 9' 9" X  
6' 9": \$500/700



1268  
SAROUK PERSIAN RUG, 5' 4" X  
5' 0": \$600/800



1269  
KERMAN RUNNER, C. 1950-60,  
19' 8" X 2' 7": \$800/1,000



1270  
SUMAC RUG, C. 1900, 2' 0" X 2'  
0": \$300/500



1271  
SAROUK PERSIAN RUG, 5' 0" X  
3' 5": \$500/700



1272  
AUSTRIAN COLD PAINTED  
METAL FIGURE, H 5", W 5",  
ARAB KNEELING IN PRAYER:  
\$200/400



1273  
CHINESE GILT SILVER FILI-  
GREE & ENAMEL FIGURE  
WITH MANDOLIN, H 4 1/2":  
\$200/400



1274  
CHINESE POTTERY WEDDING  
FIGURES, PAIR, H 22 1/2", W 5"  
POSSIBLY MING DYNASTY:  
\$800/1,200





1275  
CHINESE PORCELAIN KWAN  
YIN FIGURE, C 1900 H 13":  
\$75/125



1279  
CHINESE ROSEWOOD CARV-  
ING, C. 1900, H 9 1/2": \$100/200



1283  
CHINESE CARVED LAPIS  
LAZULI COVERED URN, H 6  
1/2": \$400/600



1287  
CHINESE RED CLAY TEAPOTS,  
20TH C., TWO: \$150/300



1288  
CHINESE PURPLE CLAY TEA-  
POT, 20TH C.: \$150/250



1289  
CHINESE POTTERY TEAPOTS,  
20TH C., TWO: \$150/250



1276  
CHINESE PORCELAIN VASE, H  
17 1/4", DIA 7": \$150/250



1280  
CHINESE HARDWOOD & BRASS  
MOUNTED JEWELRY BOX, C.  
1900, H 8", L 13", WITH INTE-  
RIOR MIRROR: \$300/500



1284  
CHINESE CARVED SOAPSTONE  
VASE, EARLY 20TH C., H 12", W  
7": \$100/200



1290  
CHINESE POTTERY TEAPOTS,  
20TH C., TWO: \$150/250



1281  
CHINESE LACQUER SMALL  
CABINET, H 20", W 18": \$200/400



1285  
CHINESE POTTERY TEAPOTS,  
20TH C., TWO: \$125/250



1291  
CHINESE POTTERY TEAPOTS,  
20TH C., TWO: \$150/250



1277  
JAPANESE SATSUMA EARTH-  
ENWARE VASES, MEIJI  
PERIOD, PAIR, H 8 3/4": \$250/350



1286  
CHINESE POTTERY TEAPOTS,  
20TH C., TWO: \$300/500



1292  
CHINESE POTTERY TEAPOT,  
20TH C.: \$150/300



1278  
HAND PAINTED CARVED  
WOOD ELEPHANTS, PAIR, H  
13.25", L 11": \$350/500



1282  
CHINESE MALACHITE CARVING OF A VILLAGE, H 4", L 10":  
\$600/800



1293  
CHINESE CELADON BOWL, DIA  
11": \$200/400





1294  
CHINESE PORCELAIN BOWL,  
C. 1850, DIA 4 3/4": \$200/300



1299  
CHINESE POTTERY FIGURES  
(3), C. 1900, & A TURQUOISE  
GLAZE VASE, H 4"-10": \$150/250



1295  
CHINESE EARTHENWARE DISH  
& CELADON VASE, H 8"-AS IS:  
\$150/200



1300  
CHINESE CLOISSONNÉ TRAY, C.  
1880-1900, L 12": \$100/200



1304  
CHINESE CLOISSONNÉ VASE,  
19TH C., H 4 3/4": \$75/125



1308  
THAILAND CARVED & PAINT-  
ED WOOD PANEL, 11" X 24":  
\$100/200



1296  
CHINESE SANG DE BOEUF  
VASES PAIR H 8.5": \$100/125



1301  
CHINESE CLOISSONNÉ VASE,  
19TH C., H 11": \$100/200



1305  
CHINESE CLOISSONNÉ VASE,  
19TH C., H 12": \$75/150



1309  
NEPALESE BRASS, TURQUOISE  
& CORAL PENDANT, L 3 1/2",  
WITH NECKLACE: \$75/150



1297  
COPPER & BRASS JAR-  
DINIÈRES, PAIR, H 12", DIA 18":  
\$100/150



1302  
CHINESE CLOISSONNÉ PIECES,  
ANTIQUE, THREE: \$100/200



1306  
JAPANESE CLOISSONNÉ VASES,  
PAIR, H 8.5": \$100/200



1310  
18KT YELLOW GOLD & CORAL  
RING: \$100/200



1298  
CHINESE BRASS VASE, C 1880 H  
10": \$75/125



1303  
CHINESE CLOISSONNÉ URNS,  
THREE, H 8"-10": \$100/200



1307  
JAPANESE CLOISSONNÉ VASE,  
H 7 1/2": \$150/250



1311  
14KT YELLOW GOLD, CORAL  
& PEARL RING: \$250/350



1312  
14KT YELLOW GOLD, CORAL  
& EMERALD RING, SIZE 7 1/4:  
\$300/500





**1313**  
CHINESE CARVED CORAL  
HOTEI PENDANT, L 1 1/2",  
WITH NECKLACE: \$150/250



**1314**  
CORAL BEAD NECKLACE &  
CAMEO RING, L 18": \$200/300



**1315**  
CORAL & SEED PEARL COL-  
LECTION, FOUR PIECES:  
\$300/500



**1316**  
18KT YELLOW GOLD & SER-  
PENTINE RINGS, TWO: \$100/200



**1317**  
18KT YELLOW GOLD & JADE  
LINK BRACELET, L 7": \$300/500



**1318**  
18KT YELLOW GOLD & JADE  
LINK BRACELET, L 7": \$400/600



**1319**  
14KT YELLOW GOLD &  
CARVED JADE DISC PENDANT,  
L 1 3/4", WITH A YELLOW  
GOLD NECKLACE: \$200/300



**1320**  
18KT YELLOW GOLD &  
CARVED JADE INSECT PEN-  
DANT, L 1 1/2", WITH A 14KT  
YELLOW GOLD NECKLACE:  
\$500/600



**1321**  
18KT YELLOW GOLD & JADE  
PENDANT, L 1 3/4": \$200/400



**1322**  
18KT YELLOW GOLD & JADE  
GENTLEMAN'S RING: \$300/500



**1323**  
14KT YELLOW GOLD & JADE  
PENDANT, L 3/4", WITH A 14KT  
YELLOW GOLD NECKLACE:  
\$200/400



**1324**  
14KT YELLOW GOLD & JADE  
BRACELET, L 7": \$200/400

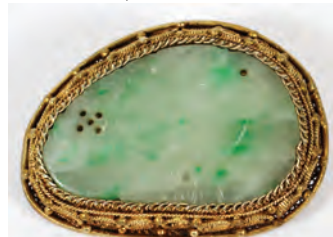

**1325**  
CHINESE JADE & GILT SILVER  
FILIGREE BROOCH, W 1 1/4":  
\$200/400



**1326**  
CHINESE JADE & GILT SILVER  
FILIGREE BROOCH, W 1 1/4":  
\$200/300



**1327**  
CARVED JADE PENDANT, L 1  
3/4": \$300/500



**1328**  
CHINESE JADE ENCIRCLED  
PENDANT, DIA 2 1/4", HUNG  
FROM A RED SILK CORD:  
\$200/400



**1329**  
CARVED JADE PENDANT EAR-  
RINGS, PAIR, L 2 1/4": \$200/400



**1330**  
14KT YELLOW GOLD & JADE  
RING: \$300/500





1331  
14KT YELLOW GOLD & JADE  
EARCLIPS, PAIR, L 1": \$300/500



1332  
14KT YELLOW GOLD, JADE &  
ENAMEL RING: \$200/400



1333  
10KT YELLOW GOLD & JADE  
RING: \$150/250



1334  
12KT GOLD-FILLED & JADE  
EARCLIPS, PAIR, L 1": \$100/200



1335  
14KT YELLOW GOLD & BUR-  
MESE JADE EARCLIPS, PAIR, L  
2": \$300/500



1336  
JADE BEAD NECKLACES, TWO,  
L 14" & 48": \$500/700



1337  
CARVED JADE TEAPOTS, TWO,  
L 3 1/4": \$75/150



1338  
MABEL MOSS (1901-1991),  
ACRYLIC ON CANVAS, 24" X  
36", 'NOON': \$200/400



1339  
MABEL MOSS (1901-1991),  
ACRYLIC ON CANVAS, 22 3/4"  
X 16 1/2", ABSTRACT LAND-  
SCAPE: \$250/500



1340  
MABEL MOSS (1901-1991),  
MIXED MEDIA ON PAPER,  
ABSTRACT: \$150/300



1341  
MABEL MOSS (1901-1991),  
MIXED MEDIA ON CANVAS, 30"  
X 35 3/4", ABSTRACT: \$200/400



1342  
MABEL MOSS (1901-1991),  
POTTERY SCULPTURE, H 14",  
WHIMSICAL SINGER: \$125/250



1343  
MABEL MOSS (1901-1991), POT-  
TERY SCULPTURE, H 7", MALE  
BUST: \$125/250



1344  
MARBLE SCULPTURE, H 11",  
SEATED YOUNG WOMAN: \$200/400



1345  
LLADRO PORCELAIN FIGURE GROUP, 'ORIENTAL GARDEN', H  
21", W 40", # 1775: \$2,000/4,000



1346  
LLADRO PORCELAIN FIGURE GROUP, 'PAELLA VALENCIANA', H  
12", W 27", # 1762: \$1,000/2,000





1347  
**LLADRO PORCELAIN FIGURE GROUP, 'SUNDAY DRIVE', H 14 1/2", L 16", #1510: \$600/800**



1351  
**LLADRO PORCELAIN FIGURE, 'VICTORIAN GIRL ON SWING', H 15", W 9", #1297: \$300/500**



1354  
**LLADRO PORCELAIN MUSKETEER FIGURES, FOUR, H 9": \$150/250**



1355  
**LLADRO PORCELAIN FIGURES, CHILDREN WITH PETS, FIVE, H 6"-9": \$400/600**



1348  
**LLADRO PORCELAIN FIGURE GROUP, 'A HAPPY ENCOUNTER', H 12 1/2", L 21", #1523: \$1,000/1,500**



1352  
**LLADRO PORCELAIN FIGURE, 'GARDEN OF DREAMS', H 12", L 13", #7634: \$300/500**



1356  
**LLADRO PORCELAIN FIGURES, CLOWNS & HARLEQUINS, SIX, H 9"-13": \$500/700**



1357  
**LLADRO PORCELAIN FIGURES, ANGELS WITH INSTRUMENTS, FIVE, H 10"-12": \$300/500**



1349  
**LLADRO PORCELAIN FIGURES OF CHINESE NOBLES, TWO, H 13", W 7", #4921 & #4916: \$400/600**



1353  
**LLADRO PORCELAIN FIGURE OF A LADY, 'SPRING COURTESHIP', H 24", W 12", #1818: \$400/600**



1358  
**LLADRO PORCELAIN FIGURES OF CHILDREN PRAYING, THREE, H 7"-8 1/2": \$100/200**



1350  
**LLADRO PORCELAIN FIGURE GROUP, 'ORIENTAL CANDELABRA', H 12", W 18", #5225: \$150/250**



1359  
**LLADRO PORCELAIN CLOWN BUSTS, TWO, H 8.5"-9.5", WITH BASES: \$150/250**





1360  
LLADRO GRES FIGURE GROUP, 'FAMILY LOVE', H 13", #12258: \$100/200



1361  
LLADRO PORCELAIN FIGURES OF LITTLE GIRLS, TWO, H 5"-6.5": \$100/200



1362  
LLADRO PORCELAIN FIGURE GROUP, 'SHOT ON GOAL', H 11", W 17", #5879, WITH WOOD BASE: \$200/400



1363  
LLADRO PORCELAIN BUSTS OF WOMEN, TWO, H 9"-12": \$100/200



1364  
LLADRO PORCELAIN FIGURES, FOUR, H 9"-11.5": \$400/600



1365  
LLADRO GRES FIGURE GROUP, 'GENTLE MOMENT', H 15 1/2", W 18", #3564: \$200/300



1366  
LLADRO PORCELAIN FIGURE GROUP, 'COUPLE WITH PARASOL', H 19", W 11", #4563: \$200/300



1367  
LLADRO PORCELAIN FIGURE, 'CHRISTMAS JOURNEY', H 12", W 10", #1813: \$200/300



1368  
LLADRO GRES FIGURE GROUP, 'NAUTICAL WATCH', H 12", W 11", #2134: \$300/500



1369  
LLADRO PORCELAIN FIGURES, FOUR, H 8"-10", SPECIAL OLYMPICS: \$100/200



1370  
LLADRO PORCELAIN FIGURES OF CLOWNS, THREE, H 7"-8": \$200/300





1371  
LLADRO PORCELAIN FIGURE GROUP, 'FAITHFUL COMPANION', H 14", W 7", #6610: \$200/300



1372  
LLADRO PORCELAIN FIGURES OF CLOWNS, TWO, H 13 3/4" & 4": \$150/250



1373  
LLADRO PORCELAIN FIGURE GROUP, 'THE MAGIC OF LAUGHTER', H 10", W 7", #5771: \$150/250



1374  
LLADRO PORCELAIN FIGURES OF LADIES, FOUR, H 11 3/4"-14 3/4": \$200/300



1375  
LLADRO PORCELAIN FIGURES OF GIRLS, THREE, H 7 3/4"-10": \$100/200



1376  
LLADRO PORCELAIN FIGURES OF GIRLS, TWO, H 13" & 12": \$100/200



1377  
LLADRO PORCELAIN FIGURE GROUP, 'A SAILOR'S SERENADE', H 13", W 6", #5276: \$200/300



1378  
LLADRO PORCELAIN FIGURES OF ADULTS & CHILDREN, THREE, H 6 3/4"-9": \$200/300



1379  
LLADRO PORCELAIN FIGURES OF WOMEN WITH CHILDREN, THREE, H 9 1/2"-10 3/4": \$200/300



1380  
LLADRO PORCELAIN FIGURES OF MEN WITH CHILDREN, THREE, H 7 1/2"-14": \$200/300



1381  
LLADRO PORCELAIN FIGURE GROUPS, TWO, H 9" & 11 1/2": \$200/300



1382  
LLADRO PORCELAIN FIGURES OF CHILDREN, THREE, H 6 1/2"-8 1/2": \$200/300



1383  
LLADRO PORCELAIN FIGURES OF MEN, FOUR, H 11"-17": \$200/300



1384  
LLADRO PORCELAIN FIGURES, THREE, H 12"-14": \$100/200



1385  
LLADRO LIMITED EDITION BISQUE ANNUAL EGGS, 1993-1996, FIVE, H 4": \$75/150



1386  
LLADRO PORCELAIN FIGURAL BELLS, FOUR, H 5", THE SEASONS: \$75/150



1387  
LLADRO GRES FIGURE, 'SPRING INSPIRATION', H 18", W 9 1/2", #12374: \$200/400



1388  
LLADRO PORCELAIN FIGURES OF SCHOOL GIRLS, THREE, H 10": \$100/200





1389  
LLADRO PORCELAIN FIGURES OF WINTER, FOUR, H 9 1/2"-10 1/2": \$200/400



1395  
LLADRO PORCELAIN FIGURES OF CHILDREN, TWO, H 5" & 7 1/2": \$100/200



1400  
LLADRO PORCELAIN FIGURES OF GIRLS, THREE, H 6 1/2"-9 1/2": \$100/200



1406  
LLADRO PORCELAIN ANIMAL FIGURE ORNAMENTS, TEN, H 2"-3": \$100/200



1390  
LLADRO PORCELAIN & BISQUE FIGURES OF YOUNG COUPLES, THREE, H 6"-10 1/2": \$100/200



1396  
LLADRO PORCELAIN FIGURE, 'CHESTNUT SELLER', H 9 1/2", W 9 1/2", #1373: \$150/250



1401  
LLADRO PORCELAIN FIGURES OF YOUNG LADIES, TWO, H 10" & 14": \$100/200



1407  
LLADRO BISQUE BALL ORNAMENTS & BELLS, ELEVEN PIECES, H 3": \$100/200



1391  
LLADRO PORCELAIN ANGEL TREE TOPPERS, FOUR, H 8": \$75/150



1408  
LLADRO GRES FIGURE OF A BALLERINA, 'SCENT OF A FLOWER', H 19", W 12 1/2", #12426: \$300/500



1392  
LLADRO PORCELAIN & BISQUE FIGURES RESTING OUTSIDE, THREE, H 5"-8": \$100/200



1397  
LLADRO PORCELAIN FIGURES OF YOUNG GIRLS, THREE, H 9": \$150/250



1402  
LLADRO PORCELAIN FIGURE GROUPS WITH CHILDREN, TWO, H 9" & 14": \$100/200



1409  
LLADRO GRES FIGURE, 'NUDE WITH DOVE', H 18", W 10", #13503: \$300/500



1393  
LLADRO BISQUE FIGURES OF MOTHER & BABY, TWO, H 9" & 10": \$100/200



1398  
LLADRO PORCELAIN FIGURES OF WOMEN & CHILDREN, FOUR, H 8"-10 1/2": \$300/500



1403  
LLADRO PORCELAIN FIGURES, FOUR, H 4 3/4"-10 1/2": \$200/400



1394  
LLADRO PORCELAIN FIGURES WITH ANIMALS, THREE, H 6"-10": \$150/250



1399  
LLADRO PORCELAIN FIGURES OF CHILDREN WITH ANIMALS, THREE, H 4"-9 1/2": \$150/250



1404  
LLADRO PORCELAIN ORNAMENTS OF TOYS, FIFTEEN, H 2"-3 3/4": \$200/300



1410  
LLADRO PORCELAIN FIGURE GROUP, 'NUTCRACKER SUITE', H 12", #5935: \$150/250



1405  
LLADRO PORCELAIN FIGURAL ORNAMENTS, THIRTY, H 2 1/2"-4 1/2": \$200/300





1411

LLADRO SHOWCASE, H 72 1/2", W 52", D 24": \$400/800



1417

BING & GRONDAHL PORCELAIN COLLECTOR PLATES, FOUR: \$125/250



1418

BING & GRONDAHL PORCELAIN PLATES, TWO: \$125/250

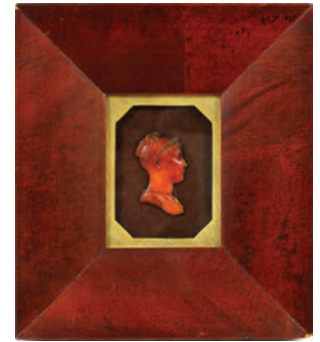

1422

CONTINENTAL WAX PORTRAIT MINIATURE OF EMPRESS MARIE LOUISE, C. 1830, H 2 1/4", FRAMED SIZE 9" X 8": \$100/125



1423

HAND-PAINTED PORCELAIN PORTRAIT BROOCH, C. 1870, W 1 1/2": \$100/200



1412

ROYAL COPENHAGEN PORCELAIN, H 9", "WOMAN SEWING": \$125/250



1414

ROYAL COPENHAGEN PORCELAIN, H 9", "HANS CHRISTIAN ANDERSEN": \$125/250



1419

SCHUMANN DRESDEN PORCELAIN FIGURE OF A WOODPECKER, H 3": \$100/150



1420

HUMMEL BISQUE FIGURAL COLLECTION, SEVEN: \$125/250

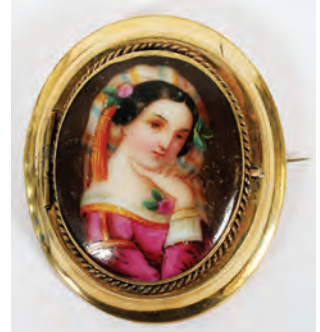

1424

10KT YELLOW GOLD & HAND-PAINTED PORCELAIN PORTRAIT LOCKET BROOCH, C. 1870, W 1 5/8": \$200/300



1413

ROYAL COPENHAGEN PORCELAIN H 7.75", "HAPPY FAMILY": \$125/250



1415

ROYAL COPENHAGEN PORCELAIN FIGURES, THREE: \$125/250



1421

HUMMEL PORCELAIN FIGURES, FIVE: \$125/250



1416

BING & GRONDAHL PORCELAIN FIGURES, TWO: \$125/250



1425

CARVED CARNELIAN CAMEO BROOCH, LATE 19TH C., L 1 3/4": \$300/500





1426  
EDWARDIAN 14KT YELLOW GOLD, SEED PEARL & DIAMOND PENDANT/BROOCH, C. 1910, W 1": \$150/250



1427  
ITALIAN MICROMOSAIC STICK PIN, LATE 19TH C., L 2", ST. PETER'S SQUARE: \$150/250



1428  
ITALIAN MICROMOSAIC LADY'S BROOCH: \$100/200



1429  
VICTORIAN ONYX CAMEO CUFF LINKS, PAIR, L 7/8": \$100/200



1430  
CARVED SHELL CAMEO & MOURNING BROOCHES, LATE 19TH C., THREE, L 1 3/4": \$75/125



1431  
ANTIQUÉ CAMEO RINGS (2) & A LOCKET: \$100/200



1432  
ANTIQUÉ CARVED CAMEO PENDANT & BROOCHES, FOUR PIECES, L 1"-1 1/4": \$150/250



1433  
CARVED CORAL & OTHER CAMEO STICKPINS, LATE 19TH C., THREE: \$200/300



1434  
ANTIQUÉ SEED PEARL, BLOODSTONE & AMETHYST STICKPINS, LATE 19TH-EARLY 20TH C., FIVE: \$100/200



1435  
ANTIQUÉ YELLOW GOLD NUGGET, L 3/4", MOUNTED AS A STICK PIN: \$200/300



1436  
FRENCH ENAMEL & GILT EAR-RINGS, PAIR: \$100/1,525



1437  
14KT YELLOW GOLD CUFF-LINKS, PAIR, W 3/4": \$200/300



1438  
14KT YELLOW GOLD & TURQUOISE EARCLIPS, PAIR, L 1 1/2": \$150/250



1439  
14KT YELLOW GOLD & EMERALD PRINCESS STYLE RING: \$200/400



1440  
14KT YELLOW GOLD & SAPPHIRE RING: \$200/400



1441  
14KT YELLOW GOLD & AMETHYST DOUBLE-CIRCLE BROOCH, W 1 1/2": \$200/400



1442  
14KT YELLOW GOLD & AMETHYST EARCLIPS, PAIR, L 1": \$150/250



1443  
14KT YELLOW GOLD & AMETHYST QUARTZ RING: \$200/300



1444  
14KT YELLOW GOLD & AMETHYST RING: \$150/250



1445  
14KT YELLOW GOLD & AMETHYST BRACELET, L 7": \$200/300



1446  
VINTAGE COSTUME BEAD NECKLACE, L 14": \$50/75





1447  
14KT YELLOW GOLD & PEARL NECKLACE, L 14": \$200/400



1451  
AMBER BEAD NECKLACES, TWO, L 18" & 25": \$150/200



1456  
YEMA, FRENCH .800 SILVER WRISTWATCH: \$100/200



1462  
14KT YELLOW GOLD BRACELET, PENDANT, & PAIR OF EARRINGS, L 7": \$100/300



1448  
14KT WHITE GOLD & DIAMOND LADY'S WRISTWATCH, C. 1930-40, L 6"-6 1/2": \$200/400



1452  
SILVER RINGS, EIGHT: \$150/250



1463  
MALACHITE & QUARTZ BEAD NECKLACES, SIX, L 20"-34": \$100/200



1453  
AMBER NECKLACES (2) & PENDANTS (2), L 17" & 15": \$150/200



1457  
CHINESE ENAMELED SILVER BANGLE BRACELET: \$100/200



1464  
AMETHYST QUARTZ SPECIMEN & SILVER PENDANT, L 4", WITH NECKLACE: \$100/200



1449  
14KT WHITE GOLD & SAPPHIRE ETERNITY BAND RING: \$200/400



1454  
DANISH STERLING & ENAMEL NECKLACE AND BRACELET SET: \$150/300



1458  
STERLING DRAGON BRACELET: \$100/200



1465  
STERLING, AMETHYST & NATURAL PEARL RING: \$100/200



1450  
14KT YELLOW GOLD MULTI-STRAND NECKLACE, L 15", & GOLD FILLED NECKLACES (2): \$400/500



1455  
AMBER BEAD NECKLACES, TWO, L 20" & 28": \$125/175



1459  
GREEN SERPENTINE BEAD NECKLACE, L 36": \$100/200



1460  
14KT YELLOW GOLD & POLISHED BLACK STONE BANGLE BRACELETS, TWO: \$100/200



1466  
GERMAN PORCELAIN FIGURES, FOUR, H 5"-7": \$100/200



1461  
GENÈVE 14KT YELLOW GOLD LADY'S QUARTZ WRISTWATCH: \$100/200



1467  
STAFFORDSHIRE KING CHARLES SPANIELS FOUR, H 3"-5 3/4": \$75/150





1468  
PORCELAIN FIGURE GROUPS,  
PAIR, H 13": \$100/200



1474  
HAVILAND PORCELAIN LUNCHEON SET, TWELVE PIECES:  
\$150/300



1478  
ART NOUVEAU BRASS  
BOOKRACK & BOOKENDS,  
TWO PAIRS, H 8", L 13": \$150/250



1482  
GERMAN GOLD-PLATED  
STAINLESS FLATWARE SET,  
70 PIECES (SERVICE FOR  
TWELVE), ENCASED: \$150/250



1469  
AMERICAN REDWARE POT-  
TERY, 19TH C., SIX PIECES:  
\$150/200



1475  
GERMAN HAND PAINTED  
PORCELAIN JUG, C. 1900, H 7":  
\$75/125



1479  
BRONZE PORTRAIT PLAQUE,  
LATE 19TH C., 7" X 5", DUKE OF  
WELLINGTON: \$75/125



1483  
DIRIGOLD FLATWARE SET,  
30 PIECES (SERVICE FOR SIX):  
\$50/100



1470  
BLACK KNIGHT, GERMAN  
'WASHINGTON' PORCELAIN  
DINNER SET, 88 PIECES (SER-  
VICE FOR TWELVE): \$250/300

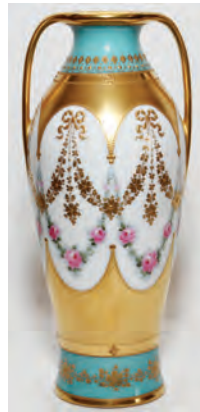

1476  
PORCELAIN VASE WITH FIRED  
GOLD HANDLES, H 8 1/2":  
\$75/125



1480  
RUSSIAN BRASS SAMOVAR,  
19TH C., H 16", W 13": \$150/200



1484  
J. SHERWOOD & SONS, ENG-  
LISH ELECTROPLATE SILVER  
BASKET, BIRMINGHAM, LATE  
19TH C., H 10", W 12": \$100/125



1471  
ROYAL ALBERT 'SWEET  
VIOLETS' & HAMMERSLEY  
'VICTORIAN VIOLETS' DINNER  
WARE, 90 PIECES: \$200/400



1472  
STAFFORDSHIRE CHINA  
'DRESDEN SPRAYS' TEA WARE,  
SIX PIECES: \$75/125



1477  
FRENCH BRONZE THREE-  
LIGHT CANDELABRUM, LATE  
19TH C., H 16", W 7": \$75/150



1481  
BRASS SINGLE LIGHT CAN-  
DLESTICKS, LATE 19TH C.,  
PAIR, H 10": \$75/125



1473  
HAND-PAINTED PORCELAIN  
TABLEWARE, EARLY 20TH C.,  
18 PIECES: \$100/200



1485  
GORHAM STERLING MUSTARD  
POT & OTHER STERLING  
ITEMS, FOUR PIECES: \$50/100





**1486**  
GORHAM STERLING SILVER  
SHAKERS, SILVER PLATE MUS-  
TARD POT & OPEN SALT C.  
1900-30, (5): \$75/100



**1487**  
AMERICAN VICTORIAN ELEC-  
TROPLATE SERVING PIECES,  
19TH C., NINE PIECES: \$100/200



**1488**  
SHEFFIELD SILVERPLATE ON  
COPPER SERVING TRAY, L 29":  
\$100/200



**1489**  
CONTEMPORARY STUDIO  
GLASS CHARGER ON STAND, H  
25 1/4", W 26", SIGNED: \$100/200



**1490**  
ITALIAN 'PISA' POTTERY URN,  
H 20", W 16": \$100/200



**1491**  
CLAUDIA ZEBER-MARTELL,  
STUDIO GLAZED CERAMIC  
FLOOR VASE, H 24", DIA 11":  
\$100/200



**1492**  
HARRY BOYER (20TH C.), STU-  
DIO GLASS BOWL, H 8 3/4", W  
14 1/2": \$75/150



**1493**  
JAMES R. WILBAT, STUDIO  
GLASS BOWL, 1996, DIA 19 3/4",  
CHICAGO ARTIST: \$100/150



**1494**  
HAND-BLOWN GLASS BAL-  
LOON WINES, SEVEN, H 10 1/2":  
\$75/125



**1495**  
FLASHED CRANBERRY GLASS  
STEMWARE, 23 PIECES: \$50/100



**1496**  
AMETHYST OVERLAY & CUT  
GLASS PERFUME BOTTLES &  
ACCESSORIES, FIVE PIECES, H  
3"-8 3/4": \$100/200



**1497**  
AMETHYST QUARTZ GEODES  
ELEVEN PIECES: \$100/200



**1498**  
AMETHYST GLASS STEMWARE  
& TABLEWARE, 47 PIECES:  
\$100/200

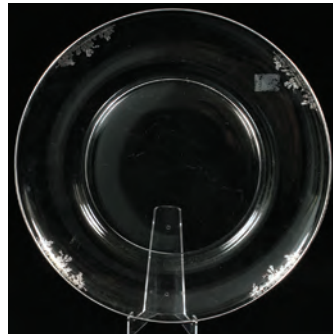

**1499**  
STERLING OVERLAY GLASS  
SERVING PLATTER, DIA 18":  
\$75/125



**1500**  
MARQUIS BY WATERFORD  
CRYSTAL FOOTED BOWL, H 5  
1/2" DIA 7 1/2": \$75/125



**1501**  
GLASS TWO-LIGHT CANDELA-  
BRA HUNG WITH PRISMS, C.  
1940, PAIR, H 7", W 9": \$50/100



**1502**  
LALIQUE STYLE FROSTED  
GLASS LAMP, H 24" OVERALL,  
PROFILE OF A 1930'S LADY:  
\$100/200



**1503**  
CARVED COME SHELL BOU-  
DOIR LAMPS, TWO, H 7 1/2" &  
8": \$150/250



**1504**  
ONYX VASE MOUNTED AS A  
TABLE LAMP, H 23" OVERALL:  
\$75/150



**1505**  
SPELTER FIGURE GROUP  
MOUNTED AS A LAMP, H 22"  
OVERALL: \$100/200





1506  
BRASS & ONYX FLOOR LAMP,  
C. 1930, H 69": \$100/200



1509  
MITTLAND-SMITH OVAL  
TRAY, L 31": \$75/125



1512  
LOUIS XVI STYLE ARMCHAIRS,  
PAIR: \$125/200



1516  
VICTORIAN MAHOGANY FIVE-  
TIER ÉTAGÈRE, 19TH C., H 67",  
W 24": \$150/250



1510  
PALM TREE STYLE GILT  
METAL & GLASS TABLE, H  
20.75", DIA 20": \$125/250



1513  
LOUIS XV STYLE CARVED  
WALNUT ARMCHAIR, H 33":  
\$100/150



1507  
GILT METAL & GLASS EWER  
SHAPED LAMP, H 41" OVER-  
ALL: \$75/125



1511  
LOUIS XV STYLE SATINWOOD  
& MARQUETRY OCCASIONAL  
TABLE, H 26", W 19 1/2", D 15  
1/2": \$150/250



1517  
FRENCH STYLE WALNUT  
THREE-DRAWER STAND, H 30",  
W 9 1/2": \$100/200



1514  
VICTORIAN MAHOGANY ARM-  
CHAIR, C. 1860: \$150/250



1508  
CONTINENTAL STYLE BURL WALNUT VENEER BREAKFRONT, H  
85", W 73", D 20": \$400/500



1515  
VICTORIAN WALNUT ARM-  
CHAIR, 19TH C.: \$150/250



1518  
CARVED MAHOGANY FIGUR-  
AL SMOKING STAND, C. 1920,:  
\$100/200





1519  
**MAHOGANY GAMES TABLE WITH STORAGE, MID 20TH C., H 28", W 36" SQUARE: \$100/150**



1523  
**BRASS SMOKING STAND, EARLY 20TH C., H 27", DIA 16": \$100/200**



1528  
**QUEEN ANNE STYLE MAHOGANY ARMCHAIR: \$75/100**



1531  
**OAK DROP-LEAF TABLE, H 30", W 60" (OPEN): \$200/300**



1520  
**FEDERAL STYLE MAHOGANY CONSOLE/CARD TABLE, H 30", W 30": \$100/150**



1524  
**MAHOGANY WALL CURIO, C. 1940, H 26", W 25": \$75/125**



1532  
**ITALIAN STYLE GILT DECORATED ARMCHAIR: \$200/300**



1521  
**VICTORIAN BRASS & ONYX PLANT STAND, C. 1890, H 29", W 12": \$100/200**



1525  
**ITALIAN SORRENTO MUSIC BOX/CIGARETTE TABLE, H 17", W 14": \$75/125**



1529  
**AMERICAN OAK SLANT-FRONT DESK, C. 1900, H 38", W 26": \$150/250**



1533  
**HENREDON REGISTRY UPHOLSTERED ARMCHAIR: \$150/250**



1526  
**AMERICAN EMPIRE MAHOGANY OTTOMAN, H 16", W 20": \$75/150**



1530  
**AMERICAN OAK PARLOR TABLE, C. 1900, H 30", DIA 23 1/2": \$100/150**



1534  
**DREXEL FURNITURE ARMCHAIRS, PAIR: \$50/75**



1522  
**JACOBEAN STYLE CARVED WALNUT ARMCHAIR: \$100/200**



1527  
**DECORATIVE MIRROR, 25" X 24", HAND PAINTED FRAME: \$75/125**





1535  
ITALY 14KT WHITE GOLD  
CHAIN, L 28": \$100/200



1536  
ITALIAN 18KT WHITE GOLD  
CHAIN, L 17": \$100/200



1537  
WHITE & YELLOW GOLD  
NECK CHAINS WITH PEN-  
DANTS, THREE: \$200/300



1538  
14KT WHITE GOLD & AME-  
THYST RING: \$75/150



1539  
18KT YELLOW GOLD & DIA-  
MOND RING, SIZE 6: \$300/350



1540  
14KT YELLOW GOLD & DIA-  
MOND SPIN RING: \$300/400



1541  
14KT YELLOW GOLD ANIMAL  
& OTHER PENDANTS, FOUR, L  
3/4"-1 1/2": \$200/300



1542  
14KT YELLOW GOLD EAR-  
RINGS, THREE PAIRS: \$100/200



1543  
14KT YELLOW GOLD NECK-  
LACE WITH CHARMS (4), L 15":  
\$100/200



1544  
14KT YELLOW GOLD & AME-  
THYST RING: \$100/150



1545  
14KT YELLOW, AMETHYST, &  
PERIDOT RING: \$100/150



1546  
14KT YELLOW GOLD & AME-  
THYST RING: \$100/200



1547  
14KT YELLOW GOLD & DIA-  
MOND RING: \$100/125



1548  
14KT YELLOW GOLD NECK-  
LACE, BRACELET & PAIR OF  
EARRINGS: \$75/100



1549  
14KT YELLOW GOLD CHAIN &  
10KT YELLOW GOLD CAMEO  
PENDANT: \$75/100



1550  
18KT YELLOW GOLD & BLUE  
SAPPHIRE RING: \$100/200



1551  
ART NOUVEAU LAVALIERE, L  
14": \$75/150



1552  
VINTAGE HAT PINS (14) & A  
HAIR COMB: \$75/150



1553  
PURPLE ENAMEL & GREEN  
CABOCHON PENDANT, L 1 1/4",  
WITH A NECK CHAIN: \$75/150



1554  
AMETHYST QUARTZ BEAD  
NECKLACE WITH PENDANT, L  
24": \$75/125

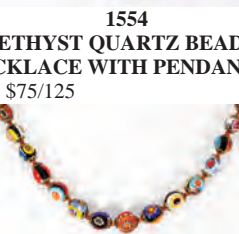

1555  
MURANO GLASS BEAD NECK-  
LACE: \$75/150



1556  
RUSER STERLING ST. CHRIS-  
TOPHER MEDALLION: \$150/300



1557  
THEODORE W. FOSTER & BRO.  
STERLING HINGED HEART-  
FORM PENDANT, EARLY 20TH  
C., L 2 1/4", WITH CHAIN:  
\$50/100





1558  
SILVER HINGED BANGLE  
BRACELET: \$75/150



1559  
PLATINUM BAND RING: \$75/150



1560  
YELLOW GOLD BAND RING,  
DATED 1901: \$50/100



1561  
AMBER PENDANTS (2), L 1 1/2",  
WITH 14KT GOLD & STERLING  
NECKLACES: \$75/125

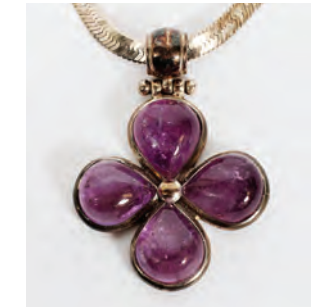

1562  
AMETHYST QUARTZ PEN-  
DANT, L 2", ON A STERLING  
NECKLACE: \$75/150



1563  
STERLING & AMETHYST RING:  
\$75/125



1564  
PEARL PENDANTS (3) WITH  
GOLD & STERLING NECKLAC-  
ES, L 18": \$50/100



1565  
FRESHWATER PEARL TRIPLE-  
STRAND NECKLACE, L 36":  
\$50/75



1566  
14KT YELLOW GOLD & AME-  
THYST BRACELET, L 6": \$50/100



1567  
14KT YELLOW GOLD HER-  
RINGBONE BRACELET, L 8":  
\$50/100



1568  
STERLING & AMETHYST  
BROOCH, W 2 3/8": \$50/100



1569  
NILSSON STERLING & AME-  
THYST EARCLIPS, PAIR, L 7/8":  
\$50/100



1570  
MEXICAN STERLING &  
AMETHYST QUARTZ CUFF  
BRACELET BY RIVERA,  
TAXCO, W 2 1/2": \$200/400



1571  
MEXICAN STERLING & AME-  
THYST LINK BRACELET, L 7":  
\$150/250



1572  
MEXICAN STERLING & AME-  
THYST QUARTZ PENDANT/  
BROOCH, W 2": \$50/100



1573  
MEXICAN STERLING &  
AMETHYST LINK BRACELET,  
TAXCO, L 7": \$100/200



1574  
MEXICAN STERLING & ABA-  
LONE BRACELET, TAXCO, L 7":  
\$150/200



1575  
MEXICAN STERLING &  
MOTHER-OF-PEARL CUFF  
BRACELETS, TWO: \$100/200



1576  
NAVAJO STERLING & TUR-  
QUOISE CUFF BRACELETS,  
TWO: \$150/250



1577  
MEXICAN SILVER BEAD  
NECKLACES (4), L 17"-30",  
INCLUDING TURQUOISE:  
\$100/200



1578  
MEXICAN & OTHER STERLING  
BRACELETS, BROOCHES &  
EARRINGS, 51 PIECES, INCLUD-  
ING LOS BALLESTEROS:  
\$100/200



1579  
TRIFARI JACK-IN-THE-BOX  
COAT PIN DESIGNED BY A.  
PHILIPPE, L 2 3/4": \$400/600



1580  
VALENTINO, TRIFARI &  
OTHER COSTUME BROOCHES  
& PAIR OF EARRINGS, SEVEN  
PIECES, W 1"-3": \$100/200



1581  
NAPIER, TRIFARI & OTHER  
GOLD TONE COSTUME  
BROOCHES, TEN, W 1"-2 3/4":  
\$75/125





1582  
MARCEL BREUER & OTHER  
COSTUME BROOCHES, PEN-  
DANTS & CHAINS, 16 PIECES, L  
16": \$100/200



1583  
KENNETH LANE, SWAROVSKI  
& OTHER COSTUME BROOCHES,  
FOUR, W 1 1/4"-2 1/2": \$75/150



1584  
COSTUME BRACELETS &  
BROOCHES, THIRTEEN PIECES:  
\$75/150



1585  
COSTUME STERLING &  
WHITE METAL BROOCHES &  
PENDANTS, FIFTEEN PIECES:  
\$75/150



1586  
COSTUME NECKLACES (6) &  
PAIRS OF EARRINGS (2), L 15":  
\$50/100



1587  
MURANO GLASS BEAD & COS-  
TUME NECKLACES, FOUR, L 20  
1/2"-30": \$25/50

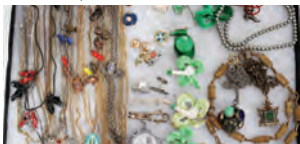

1588  
GOLD PLATED & OTHER COS-  
TUME NECKLACES AND PINS,  
APPROX. 30 PIECES: \$50/100



1589  
BEADED PURSE WITH SILVER-  
PLATE FRAME, C. 1920, W 8":  
\$100/200

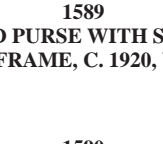

1590  
RABBIT & OTHER FUR  
SCARVES, THREE, L 27"-84":  
\$50/100



1591  
HALSTON FULL LENGTH  
SUEDE JACKET: \$150/200



1592  
BELGIUM BRONZE HAND  
MADE FIGURES, TWO W 5 1/2" -  
5 1/4" 5 1/2" - 5 1/4": \$50/75



1593  
J. FULLER (20TH C.), WATER-  
COLOR, 18" X 12": \$50/150



1594  
A.B. WALTER COLOR ENGRAVING,  
13" X 11": \$50/100



1595  
OIL ON CANVAS, 13" X 11",  
HOUSE ON A HILL,: \$50/75

1596  
DECORATIVE ART FLORAL  
COLOR PRINT 1 H 28" W 35"  
FRAME: \$50/100

1597  
E. MOREY, MIXED MEDIA, 8" X  
13", LANDSCAPE: \$25/50



1598  
QURAN, ILLUMINATED,  
MUHAQQAQ AND NASKHI,  
1630, 11" X 8": \$50/125

1599  
PFEIFFER BREWING DETROIT  
PORCELAIN PLATE, DIA 9":  
\$15/125

1600  
CHINESE EXPORT PORCELAIN  
TEA BOWL & SAUCER, LATE  
18TH C.: \$25/75



1601  
ENGLISH PORCELAIN FRUIT  
BOWL, C. 1850, H 4", DIA 7", &  
TWO OTHERS: \$30/50

1602  
LENOX PORCELAIN SHELL &  
SWAN DISHES, FOUR: \$25/50

1603  
SILVERPLATE & BRASS  
TABLEWARE, SEVEN PIECES, H  
3"-6": \$25/35



1604  
ENGLISH STONWARE JUG  
WITH METAL LID, 19TH C., H  
9": \$50/75

1605  
STAINLESS STEEL FLATWARE  
(8) KNIFES, (8) FORKS, (8) TEA-  
SPOONS: \$25/125

1606  
ELKINGTON SILVERPLATE  
FISH FORK FROM THE QUEEN  
MARY, L 7 1/4": \$25/50



1607  
AMERICAN & ENGLISH SILVER  
PLATE SERVING PIECES, FIRST  
HALF 20TH C., EIGHT PIECES:  
\$50/100



1608  
WATERFORD CRYSTAL PHOTO  
FRAME, H 9", W 7": \$100/200



1609  
HAND CUT CRYSTAL SIX  
STEMS: \$40/60



1610  
CRYSTAL SAUCER CHAM-  
PAGNES, SET OF 18, H 5", DIA 3  
1/2": \$50/125

1611  
SWEDISH STYLE GLASS VASES,  
TWO, H 7": \$25/75



1612  
CEMENT ARTICHOKE GAR-  
DEN ORNAMENTS, PAIR, H 19":  
\$75/125

**LOTS 1613 - 1630  
AVAILABLE ONLINE**



# Sunday Auction



2001

ANDREAS SCHELFHOUT (DUTCH, 1787-1870), OIL ON BOARD, C. 1850, H 5 7/8", W 9 3/4", DUTCH WINTER LANDSCAPE: \$14,000/18,000



2004

O. C. SELTZER, WATERCOLOR, H 9.5", L 8", NATIVE AMERICAN WOMAN: \$4,000/6,000



2002

ANNA ALTHEA HILLS OIL ON ARTIST BOARD, H 6.25, L 9", LAGUNA BEACH: \$2,000/5,000



2003

ALFRED MITCHELL, OIL ON ARTIST BOARD, H 12", L 16", LA JOLLA COVE: \$1,000/2,000



2005

VERNON GRANT (AMERICAN 1902-1990), GOUACHE ON BOARD, "JACK, BE NIMBLE, \_\_\_" ILLUSTRATION: \$1,000/1,500





2006

WOLF KAHN (AMERICAN B. 1927), OIL ON CANVAS, 1994, H 16", L 22", "LITTLE RIVER BEND": \$5,000/6,000



2009

LOUIS COMFORT TIFFANY [AMERICAN, 1848-1933], WATERCOLOR ON PAPER, H 20", W 14", ARCHWAYS.: \$8,000/10,000



2007

MYRON G. BARLOW [AMERICAN, 1873-1937], OIL ON CANVAS, H 28", W 28", INTERIOR KITCHEN SCENE.: \$8,000/9,000



2010

HANS ZATZKA [AUSTRIAN, 1859-1945], OIL ON CANVAS, H 22", W 9 1/2", LADY IN THE GARDEN.: \$5,000/8,000



2008

ALFRED WEATHERSTONE (ENGLISH 1888-1929), OILS ON CANVAS, TWO, H 29", W 19": \$8,000/10,000





2011

HENRY DAWSON, OIL ON CANVAS, H 20", L 26", "NEAR WHARF-EDALE YORKSHIRE": \$1,500/2,500



2014

PETER ELLENSHAW (BRITISH 1913-2007), OIL ON MASONITE, 1965, H 10", L 13", SEASHORE: \$1,000/2,000



2012

AUGUSTUS EDWIN MULREADY (BRITISH 1844-1905), OIL ON CANVAS, H 12", W 10": \$2,000/3,000



2015

MONTAGUE DAWSON (BRITISH 1890-1973), OIL ON BOARD, 1960, H 6", L 10", "CHOPPY SEA'S": \$8,000/12,000



2013

WILLIAM H. WARD (BRITISH, FL.1850-1882), OIL ON CANVAS, STILL LIFE WITH GRAPES, 1884, H 8", W 12": \$1,000/1,500



2016

CARL MÜLLER, OIL ON CANVAS, H 25", L 30", GRAND CANAL: \$1,000/1,500





2017

ERSKINE NICOL, N A (SCOTTISH, 1825-1904), OIL ON CANVAS, 24" X 20", THE BIRD'S NEST: \$2,000/2,500



2019

JEAN-BAPTISTE JULES TRAYER [FRENCH, 1824-1909], OIL ON CANVAS, H 14" W 10 1/2", "MOTHER & CHILD": \$3,000/5,000



2018

FRENCH OVAL OIL ON CANVAS, C. 1740, H 23" W 19", "MADAME DE PAER": \$6,000/9,000



2020

PHILIPPE LALLEMAND [FRENCH, 1636-1716], OIL ON COPPER, C. 1710, H 9 1/4" W 7 1/2", PORTRAIT OF A GENTLEMAN: \$5,000/7,000





2021

EDMUND HENRY OSTHAUS (AMERICAN, 1858-1928), OIL ON CANVAS, H 28", L 36", THREE IRISH SETTERS: \$40,000/50,000



2022

ALFRED WIERUSZ KOWALSKI (POLISH 1849-1915), OIL ON CANVAS, H 29", W 48": \$75,000/125,000

Sunday Page 5

For more information on all our auction items, visit our website at [www.DUMOART.com](http://www.DUMOART.com)





2023

ATTRIBUTED TO ROBERT S. DUNCANSON (AMERICAN, 1821-1872), OIL ON CANVAS, H 33", W 60", PARADISE & PERI THEME: \$10,000/15,000



2026

ROBERT HOPKIN (1832-1909), OIL ON CANVAS, 17" X 27" SEA-SCAPE: \$3,000/5,000



2024

EUGENE REMY MAES (BELGIAN, 1849-1931), OIL ON CANVAS, 15" X 23": \$1,500/2,500



2027

ROBERT HOPKIN (1832-1909), OIL ON BOARD, 13" X 9 1/2" SEA-SCAPE: \$600/800



2025

ARTHUR DEVIS BRITISH OIL/CANVAS, GENTLEMAN STANDING 1711-1787, H 15" W 11": \$1,000/2,000



2028

WLADISLAW ALEKSANDER MALECKI (POLISH, 1836-1900), OIL ON CANVAS, VILLAGE WITH FIGURES, H 11", W 16": \$10,000/15,000





2029

CHARLES WALTENSPERGER (1871-1931), OIL ON CANVAS, 19" X 15": \$2,000/3,000



2032

GEORGE JENSEN, OIL ON CANVAS, H 24", L 30": \$800/1,500



2030

H. WILLIAMS, BRITISH OIL ON CANVAS, 19TH C., H 25", W 21", "MOONLIGHT IN THE GLENN": \$2,000/3,000



2033

GEORGE JENSEN, OIL ON CANVAS, H 25", L 30": \$800/1,500



2031

WINFIELD SCOTT CLIME, OIL ON CANVAS, H 16", W 20", CONNECTICUT FALL LANDSCAPE: \$1,000/1,500



2034

GEORGE THOMPSON, PRICHARD OIL ON CANVAS, H 16", L 20": \$800/1,200





2035  
ANTOINE BLANCHARD, OIL ON CANVAS  
13" X 18" PARIS: \$3,000/5,000



2036  
ANTOINE BLANCHARD, POIL ON CANVAS  
13" X 18" PARIS: \$3,000/5,000



2037  
FRITZ LINZER (GERMAN 20TH C.), OIL ON  
CANVAS, H 34", W 36": \$2,000/4,000



2038  
SAMUEL LANCASTER GERRY (AMERICAN  
1813- 1891), OIL ON ARTIST BOARD, H 14",  
W 12": \$700/1,000



2039  
CRAIG TENNANT (AMERICAN, B. 1946), OIL ON MASONITE, H 40", W 70", "LEAVE SOME  
FOR TOMORROW": \$8,000/13,000



2040  
KPM HAND PAINTED PORCELAIN  
PLAQUE, SIGNED, H 9", W 6", "THE  
GYPSY": \$1,800/2,000



2042  
KPM HAND PAINTED PORCELAIN POR-  
TRAIT PLAQUE BY WAGNER, H 10", W 8":  
\$4,000/5,000



2041  
KPM HAND PAINTED PORCELAIN  
PLAQUE, H 6 1/2", W 9 1/2", MARY MAGDA-  
LENE.: \$1,200/1,500



2043  
KPM HAND PAINTED PORCELAIN  
PLAQUE, H 8", W 12": \$3,000/4,000





2044

KPM HAND PAINTED PORCELAIN PLAQUE, 19TH CENTURY, H 14" W 23", RUSSIAN COURT SCENE: \$18,000/25,000



2049

GERMAN PORCELAIN PLAQUE, H 8 1/2", W 6 1/2", NYMPH IN THE GARDEN.: \$800/1,500



2045

KPM HAND PAINTED PORCELAIN PORTRAIT PLAQUES, 19TH C., H 7 1/2", W 5 1/4", ELDERLY COUPLE: \$2,500/3,500



2047

HAND PAINTED PORCELAIN PLAQUE, H 9 1/2", W 6 1/2", FIGURES IN THE GARDEN.: \$1,500/3,000



2050

IVAN G. OLINSKY [AMERICAN, 1878-1962], OIL ON CANVAS, 1912, H 31", W 25", SEMI-NUDE WOMAN: \$2,000/4,000



2046

KPM HAND PAINTED PORCELAIN PLAQUE, LATE 19TH C., "ECHO" "AS IS" CONDITION: \$500/1,000



2048

EUROPEAN OIL ON CANVAS, LATER 19TH C., H 25", W 30", ABRAHAM & ISAAC: \$1,000/2,000



2051

LOUIS ICART [FRENCH, 1888-1950], OIL ON CANVAS, H 24" W 32", "DEVANT LE FEU": \$7,000/10,000





2052

LOUIS ICART [FRENCH, 1888-1950], OIL ON CANVAS, H 32" W 25 1/2", "SATYRE, SATYR": \$15,000/20,000



2054

LUCIEN FREUD (BRITISH 1922-2011), ETCHING, H 27", W 21", "HEAD AND SHOULDERS OF A GIRL": \$50,000/75,000



2053

LOUIS ICART [FRENCH, 1888-1950], OIL ON CANVAS, H 18 1/4" W 21 1/2", "BALLERINA, BALLET GIRL": \$7,000/10,000



2055

LUCIEN FREUD (BRITISH 1922-2011), ETCHING, H 7", W 5", "THIS-TLE": \$15,000/20,000



2056

JAPANESE NARRATIVE PICTURE HANDSCROLLS, 17TH/18TH C., TWO, W 1' 1", L 44'-45', TALE OF YANG GUIFEI: \$6,000/12,000

Sunday Page 10

For more information on all our auction items, visit our website at [www.DUMOART.com](http://www.DUMOART.com)



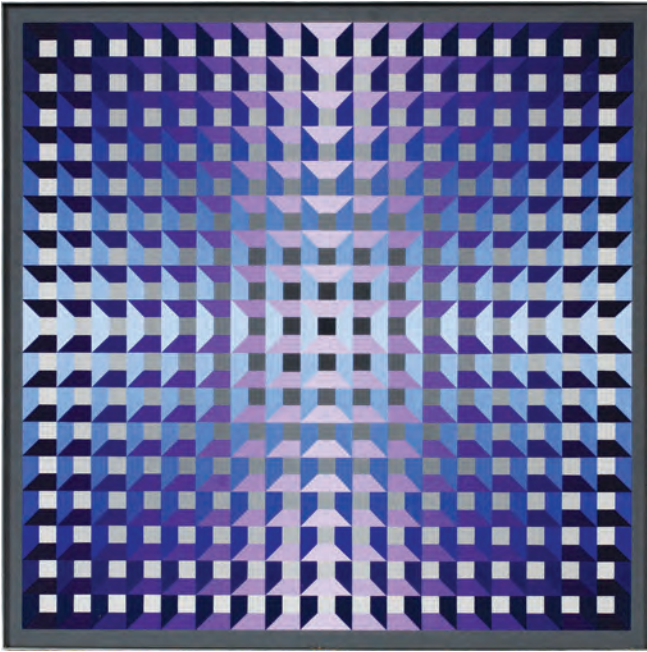

2057

JEAN PIERRE VASARELY (FRENCH, 1934-2002), ACRYLIC ON WOOD PANEL, STRUCTURE, C 1968, H 29", W 29", "AMBIGUE IN QUADRANTS": \$10,000/12,000

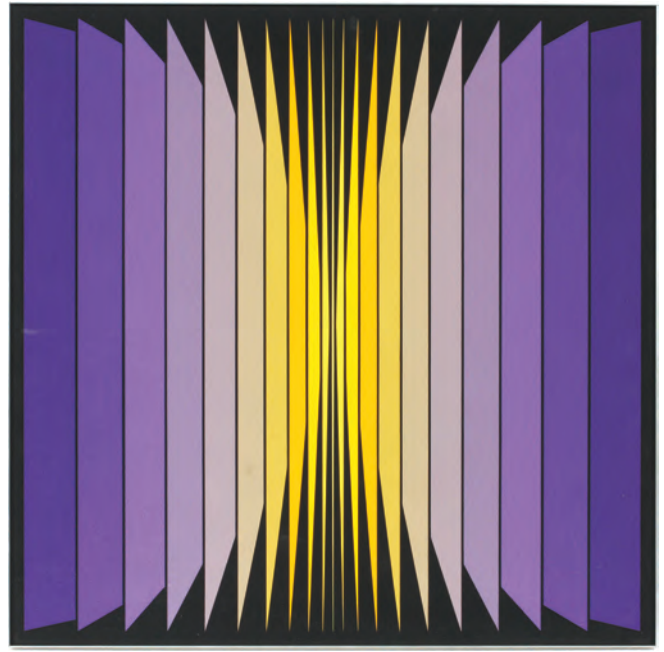

2058

JEAN PIERRE VASARELY, 31" X 32" QUADRATURE DU CERCLE: \$10,000/12,000



2059

HAROLD LARSEN ACRYLIC AND MIXED MEDIA TRYPHTIC "LAND EMERGENCE": \$1,500/3,000



2061

YAAKOV AGAM, MOBILE MULTIGRAPH 1970 H 17" W 24" JERUSALEM: \$1,000/1,500



2063

LAJOS KASSÁK (HUNGARIAN, 1887-1967), OIL ON CANVAS, 1946, H 34", W 37", "COMPOSITION 3": \$1,500/3,000



2060

ALAN MARSHALL ACRYLIC ON CANVAS, H 45.5", L 35.5", "INQUIRY": \$800/1,200



2062

ROBERT RAUSCHENBERG, LITHOGRAPH H 28" W 20" VISIBLE PART OF THE SEA: \$1,200/1,600



2064

RON GALELLO, PHOTOGRAPH H 14" W 10" JACKIE: \$1,000/1,500





2065  
PABLO PICASSO, LINOLEUM CUT, C. 1959, H 20", W 25", "FEMME COUCHEE ET HOMME AU GRAND CHAPEAU": \$11,000/15,000



2068  
GRANT WOOD (USA, 1891-1942), LITHOGRAPH, 1941, H 8.75" W 11.75", "FEBRUARY": \$2,500/4,500



2070  
JAMES JACQUES TISSOT, ETCHING AND DRYPOINT H 14" W 5" PRINTEMPS: \$1,000/2,000



2066  
THOMAS HART BENTON (USA, 1889-1975), LITHOGRAPH, "DOWN THE RIVER", 1939, H 12 1/2", W 10": \$1,500/2,500



2069  
JOHN MCCRADY (AMERICAN, 1911-1968), LITHOGRAPH, "SWING LOW SWEET CHARIOT", 1941, H 11", W 15": \$700/1,200

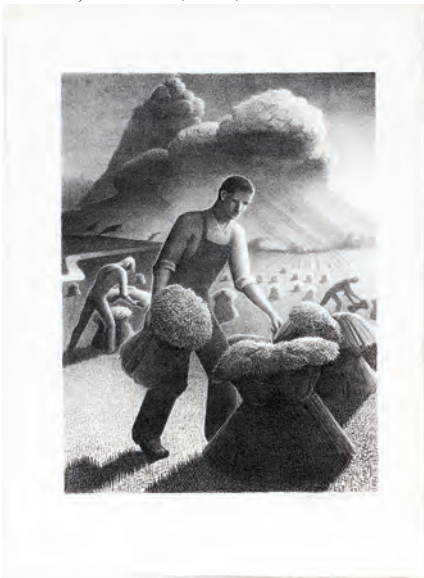

2067  
GRANT WOOD (USA, 1891-1942), LITHOGRAPH, "APPROACHING STORM", 1940, H 12", W 9": \$2,000/4,000



2071  
JACQUES LIPCHITZ (FRENCH, 1891-1973), BRONZE MAQUETTE SCULPTURE, H 29 1/2", L 30", D 13", SKETCH FOR "THE SPIRIT OF ENTERPRISE": \$300,000/500,000





2072  
**MARSHALL FREDERICKS [AMERICAN, 1908-1998], BRONZE SCULPTURE, W 6", L 7", "SIESTA": \$1,500/2,000**



2075  
**IN THE MANNER OF MICHEL CLAUDE CLODION, TERRACOTTA SCULPTURE, 19TH C., H 14 1/2" W 13" D 9": \$3,000/4,000**



2077  
**PAUL DUBOY [FRENCH], TERRACOTTA SCULPTURES, 19TH C., TWO, H 19": \$3,000/5,000**



2073  
**R. ABEL PHILIPPE [FRENCH, 20TH C.], ART DECO PATINATED BRONZE SCULPTURE, H 11 1/2", W 4", THE BATHER.: \$3,500/7,000**



2076  
**F. BARBEDIENNE FRENCH BRONZE SCULPTURE, H 22" W 6 1/2", ALLEGORICAL FIGURE: \$1,000/2,000**



2078  
**ERNEST RANCOULET [FRENCH, 1870-1915], BRONZE SCULPTURE, H 19", "AGE DORE": \$2,000/3,000**



2074  
**JEAN GARNIER, [FRENCH], BRONZE VASE, LATE 19TH CENTURY H 8", W 8", DIANA THE HUNTRESS: \$1,100/1,600**





2079  
RENE MARQUET, FRENCH BRONZE FIGURAL SCULPTURE, H 16": \$1,200/1,600

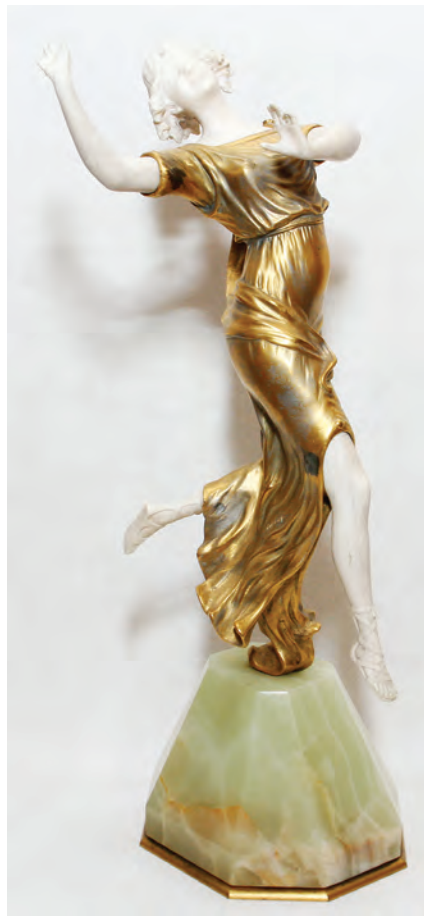

2081  
HENRI FUGERE, FRENCH BRONZE & IVORY FIGURAL SCULPTURE, H 15": \$2,500/3,000



2082  
PHILIPPE DEVRIEZ, FRENCH ART DECO BRONZE & IVORY SCULPTURE, H 14 1/4" OVERALL: \$700/1,000



2083  
FANNY ROZET, FRENCH ART DECO BRONZE, ONYX & AGATE FIGURAL LAMP, H 18 1/2". W 11": \$1,000/1,500



2080  
ERTE (FRENCH, 1892-1990), POLYCHROMED BRONZE SCULPTURE, 1980, H 19", "VICTOIRE": \$5,000/6,000



2084  
ERTE (FRENCH, 1892-1990), POLYCHROMED BRONZE SCULPTURE, 1986, H 16", W 17", "THE WEDDING": \$3,000/5,000





2085  
**CARVED MARBLE FIGURAL LAMP, H 29"  
 DIA 15": \$3,000/5,000**



2087  
**ITALIAN CARVED ALABASTER FIG-  
 URAL LAMP, C. 1910, H 11", W 13 1/2", D 6":  
 \$600/800**



2088  
**FREDERICK HART (1943-1999), ACRYLIC  
 SCULPTURE, H 15", W 13", 'SPIRITA':  
 \$1,500/2,500**



2089  
**FREDERICK HART (1943-1999), ACRYLIC  
 SCULPTURE, H 21", W 6", 'FIRST LIGHT':  
 \$1,500/2,500**



2086  
**CARVED MARBLE FIGURAL SCULPTURE,  
 C. 1900, MOUNTED AS A LAMP, H 30"  
 OVERALL: \$400/600**



2090  
**FREDERICK HART (1943-1999), ACRYLIC SCULPTURES, 1983, #5/50, TWO, H 30", 'SACRED  
 MYSTERIES: ACTS OF LIGHT': \$3,000/4,000**





2091  
L. MARTI ET CIE. PATINATED & PIERCED  
BRASS MANTEL CLOCK, 19TH C., H 14" W  
10": \$3,000/4,000



2094  
ENGLISH CATHEDRAL STYLE DORE  
BRONZE CLOCK, 19TH.C. H 22":  
\$4,500/5,000



2096  
VIENNESE ENAMELED & JEWELLED  
CATHEDRAL STYLE CLOCK, H 10 1/2", W 4  
3/4": \$4,000/5,000



2092  
FRENCH EMPIRE STYLE GILT BRONZE &  
GREEN ONYX MANTEL CLOCK, C. LATE  
19TH C., H 19 3/4", W 10 1/2": \$1,500/2,000



2095  
B. SILVANI PARIS BRONZE CATHEDRAL  
STYLE CLOCK, 19TH.C. H 22": \$4,500/6,000



2097  
VIENNESE SILVER & ENAMEL FIG-  
URAL CLOCK, 19TH C., H 10 1/2", W 4":  
\$2,000/2,500



2093  
TIFFANY & CO. GILT BRONZE SHIP'S  
BELL CLOCK, H 18 1/2", W 17", NEW YORK:  
\$2,000/3,000





2098  
ROYAL VIENNA HAND PAINTED PORCELAIN MANTLE CLOCK, 19TH C., H 12 1/2", W 6": \$1,500/2,000



2100  
LEROLLE PARIS FRENCH DORE BRONZE MANTLE CLOCK, 19TH C., H 18", W 11": \$2,000/2,500



2102  
SEVRES FRENCH PORCELAIN & GLIT BRONZE GARNITURE SET, 19TH C., 3 PCS, H 18 1/2", W 9 1/2": \$1,800/2,500



2103  
ANTIQUE FRENCH DORE BRONZE MOUNTED BOULLE BRACKET CLOCK & PEDESTAL, H 90", W 22 1/4", D 11 1/2": \$15,000/20,000



2099  
ROYAL VIENNA PORCELAIN CATHEDRAL STYLE MANTEL CLOCK, H 16 1/2" D 7": \$2,000/3,000



2101  
FRENCH DORE BRONZE & MARBLE CLOCK, 19TH C., H 53", W 17": \$3,000/4,000





**2104**  
**FRENCH GILT BRONZE & MARBLE FLOOR**  
**CLOCK, 19TH C., H 49": \$3,000/4,000**



**2105**  
**FRENCH GILT BRONZE FIGURAL MANTEL**  
**CLOCK, H 17 1/2", W 19": \$2,500/3,500**



**2106**  
**FRENCH PARCEL-GILT BRONZE MANTEL**  
**CLOCK, H 14", W 11": \$2,000/3,000**



**2107**  
**LENZKIRCH GERMAN BLACK FOREST**  
**OAK BRACKET CLOCK, C. 1902, H 25", W**  
**13": \$1,500/2,500**



**2108**  
**ENGLISH EBONY SHELF CLOCK, 19TH C, H**  
**18", W 15": \$1,000/1,500**



**2109**  
**ENGLISH MAHOGANY BRACKET CLOCK,**  
**19TH C, H 27", W 14": \$3,000/6,000**



**2110**  
**A. D. MOUGIN BLACK BELGIAN MARBLE**  
**MANTEL CLOCK, 20 X 19: \$800/1,200**



**2111**  
**E.C. KEMP & CO. LEICESTER CARVED**  
**MAHOGANY AND ROSEWOOD GRAND-**  
**FATHER CLOCK, H 106", W 24", D 17":**  
**\$18,000/24,000**





**2112**  
**ENGLISH MAHOGANY TALL CASE CLOCK, C. 1820, H 93" W 9" L 18.5": \$2,000/4,000**



**2113**  
**GEORGE III ENGLISH OAK TALL CASE CLOCK, H 81": \$2,000/3,000**



**2115**  
**NEWTON & SON TERRESTRIAL AND CELESTIAL FLOOR GLOBES, 1841, PAIR: \$10,000/15,000**



**2116**  
**MINIATURE GLOBE WITH BRASS PEDESTAL BASE, H 12", DIA 5": \$400/600**



**2118**  
**CUTTYSARK™ WOODEN SHIP MODEL IN CASE H 56" CASE W 17" L 56": \$1,000/2,000**

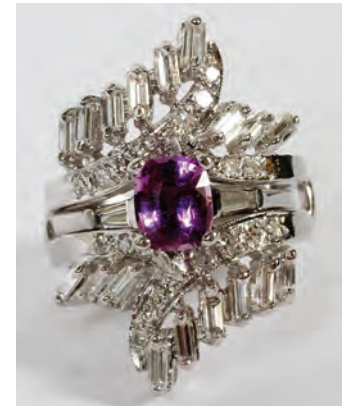

**2119**  
**1.10CT NATURAL PURPLE SAPPHIRE RING & 1.00CT DIAMOND RING, GIA, SIZES 5-6.25: \$2,600/4,000**



**2114**  
**LOUIS PHILIPPE FRENCH RENAISSANCE REVIVAL MARBLE TOP & WOOD CABINET, 19TH C., H 42 3/4", W 45", D 15 1/2": \$4,000/6,000**



**2117**  
**BANKS OF LONDON, ANTIQUE ENGLISH BRASS TERRESTRIAL TELESCOPE WITH TRIPOD BASE, 19TH C., H 18", L 30": \$700/900**



**2120**  
**LADY'S PLATINUM AND DIAMOND RING: \$2,000/3,000**





2121  
17.00CT NATURAL AQUAMARINE & DIAMOND LADY'S BRACELET, L 7": \$9,500/12,000



2126  
6.00CT NATURAL BLUE ZIRCON & DIAMOND RING, SIZE 5.5: \$2,400/4,000



2130  
1.30CT DIAMOND CHAI PENDANT NECKLACE, L 20": \$1,250/2,250



2122  
LADY'S PLATINUM, DIAMOND AND SAPPHIRE BROOCH L 2.75". D .75": \$3,000/5,000



2127  
2.00CT PRINCESS CUT DIAMOND GENTLEMAN'S RING, SIZE 11.5: \$2,200/4,000



2131  
0.80CT DIAMOND & 14KT TRI-COLOR GOLD DANGLE EARRINGS, PAIR, L 1 3/8": \$2,200/4,000



2123  
1.04CT NATURAL BURMESE RUBY & DIAMOND RING, GIA, SIZE 6.75: \$3,300/5,000



2128  
3.25CT DIAMOND VINE CURL NECKLACE, L 16 1/2": \$5,000/8,000



2124  
0.72CT HEART SHAPED DIAMOND PENDANT NECKLACE, L 17 3/8": \$2,600/4,000



2129  
ROLEX 18KT GOLD AND STEEL LADY'S WRIST WATCH: \$2,000/2,500



2125  
1.18CT ROUND DIAMOND RING & BAND, GIA, SIZE 5.5: \$8,500/1,000



2132  
BACCARAT TWELVE-LIGHT CRYSTAL CHANDELIER, H 32", DIA 30": \$5,000/7,000





2133  
CRYSTAL CHANDELIER CIRCA 1940 H 39"  
DIA 28": \$4,000/6,000



2134  
EIGHT-LIGHT CRYSTAL CHANDELIER, H  
27", DIA 23": \$2,000/2,500



2135  
CONTINENTAL NINE-LIGHT GILT BRASS  
AND CRYSTAL CHANDELIER H 31", DIA  
32": \$1,000/1,500



2136  
CONTINENTAL NINE-LIGHT GILT BRASS  
AND CRYSTAL CHANDELIER, H 31", DIA  
32": \$1,000/1,500



2137  
NINE-LIGHT PATINATED METAL CHANDE-  
LIER H 36", DIA 28": \$500/800



2138  
MILTON AVERY LITHOGRAPH, H 25.5", L  
30", "GRAY SEA": \$500/1,000



2139  
ROBERT HOPKIN (1832-1909), OIL ON  
BOARD, 11 3/4" X 18 1/2", SEASCAPE WITH  
SAILING SHIP: \$1,700/2,200



2140  
ALEXANDER NASMYTH (SCOTTISH,  
1758-1840), OIL ON CANVAS, H 18", W 24",  
LANDSCAPE WITH BOAT & FIGURES:  
\$500/800



2141  
GEORGE ARMFIELD (BRITISH, 1808-1893),  
OIL ON CANVAS. CIRCA H 7", W 11",  
"FRIENDS": \$300/500



2142  
AFTER J.J. AUDUBON BY R. HAVELL,  
HAND COLORED ENGRAVINGS, ETCHINGS  
& AQUATINTS, 1832, 2, 19 1/2" X 12 1/4" & 19  
1/8" X 12": \$400/600





2143  
OSCAR BLUEMNER PENCIL  
ON PAPER, H 4" L 5.75" LAND-  
SCAPE: \$300/500



2144  
JEANETTE GUIYSI OIL ON CAN-  
VAS, H 21", L 28", COTTAGE  
LANDSCAPE: \$400/600



2145  
ILLEGIBLY SIGNED, OIL ON  
BOARD, H 23" W 27", COUNTRY  
LANDSCAPE: \$300/500



2146  
OTTO MUELLER, CHALK ON  
BLACK PAPER 1914 H 7" W 9"  
TROIKA: \$300/400



2147  
PETER DIEM, OIL ON CANVAS  
1950 MICHIGAN FARM WITH  
BOY: \$300/500



2148  
DE LA CROIX, OIL ON CANVAS,  
1879, THREE URCHINS: \$500/800



2149  
OIL ON BOARD H 19", L 23".  
COASTAL LANDSCAPE:  
\$700/1,000



2150  
KERRY HALLAM MIXED  
MEDIA NAUTICAL CHART  
H 27.5", L 43" "PILLSBURY  
SOUND": \$600/1,000



2151  
ATTRIBUTED TO WILLIAM  
SALTER, RBA (1804-1875), OIL  
ON CANVAS, C. 1850, H 45", W  
36", "PORTRAIT OF ELEANOR  
& MARY ANN RICHARDS":  
\$2,000/2,500



2152  
JAN PAWLOWSKI (20TH C.),  
OIL ON CANVAS, 1992, 24" X 30",  
SUMMER FLOWERS: \$800/1,250



2153  
ERWIN EICHLINGER (AUSTRIAN  
1892-1950), OIL ON WOOD  
PANEL, H 12", W 10", INTERIOR  
WITH SEATED MAN WRITING:  
\$400/700



2154  
RUSSIAN ICON 19TH.C. H 11" W  
9" MADONNA: \$400/800



2155  
FRANZ ARTHUR BISCHOFF  
(AMERICAN, 1864-1929), OIL  
ON CANVAS, 24" X 30", LAND-  
SCAPE: \$3,000/5,000



2156  
AUGUST GAY OIL ON BOARD,  
H 8", L 10", SUMMER RURAL  
LANDSCAPE: \$1,500/3,000



2157  
BERT PHILLIPS, OIL ON CAN-  
VAS BOARD, H 10.5", L 6.5", "BA  
WHYEA - TAOS": \$1,000/2,000



2158  
STYLE OF DAVID DE CONINCK  
[1636-1699], OIL ON CANVAS,  
H 40" W 30", BIRD TROPHIES:  
\$1,000/1,500



2159  
L. ROSSI [19TH/20TH C.], OIL  
ON CANVAS, H 12" W 18", SHEP-  
HERD & FLOCK: \$500/800





2160  
DANA BARTLETT OIL ON BOARD, H 12", L 18", SUMMER LANDSCAPE: \$600/800



2164  
HUGO MELVILLE FISHER (AMERICAN, 1878-1946), OIL ON CANVAS, H 29", W 26", LANDSCAPE WITH TREES & WATER: \$300/500



2168  
EUGENE PECHAUBES, OIL CANVAS H 18" W 22" COVERED WAGON: \$500/800



2172  
JULIA LEONARD, OIL ON CANVAS H 12" L 18" STILL LIFE: \$150/300



2161  
JOHN HELIKER OIL ON BOARD, H 24", L 18" KITCHEN SCENE: \$600/800



2165  
HUGO MELVILLE FISHER (AMERICAN, 1878-1946), OIL ON CANVAS, H 36" W 30", FALL LANDSCAPE WITH WATER: \$300/500



2169  
EDWARD NORTON WARD (AMERICAN B. 1928), OIL ON MASONITE, H 24", W 30", "BOATS AT DOCK": \$500/800



2173  
AMERICAN OIL ON CANVAS CIRCA 1900 H 10" L 14" TROUT: \$200/400



2162  
SARKIS SARKISIAN (AMERICAN 1909-1977), OIL ON CANVAS, H 31", W 26", VASE OF FLOWERS: \$500/700



2166  
AFTER ALFRED J. MILLER, OIL ON CANVAS, 19TH C., 12" X 10", HIAWATHA CROSSING A RIVER: \$400/500



2170  
WILLIAM CALLOW [BRITISH, 1812-1908], WATERCOLOR ON PAPER, 1852, H 8 1/2" W 11 1/4": \$400/600



2174  
FRANCOIS (PARIS), MIXED MEDIA, H 23", W 17": \$300/500



2163  
HUGO MELVILLE FISHER (AMERICAN, 1878-1946), WATERCOLOR ON PAPER, H 26", W 39", FOREST: \$300/400



2167  
PAUL WEIMANN (AMERICAN 1867-1945), OIL ON CANVAS, H 31" W 47", WINTER LANDSCAPE WITH HOUSES: \$400/700



2171  
HOBSON LAFAYETTE PITTMAN (AMERICAN, 1899/1890-1972), WATERCOLOR ON PAPER, 16" X 19", STILL LIFE OF FRUIT: \$400/600



2175  
FRANCOIS, MIXED MEDIA, H 23", W 17", YOUNG GIRL: \$300/500





2176  
RICHARD JERZY WATERCOLOR, 1976, H 28", L 22.75", "DEAD LEAF AND THISTLE": \$800/1,000



2177  
DAVID HOCKNEY AUTO-GRAPHED MICHIGAN OPERA THEATRE POSTER H 25.5" W 16": \$300/500



2178  
ART NOUVEAU PATINATED BRONZE MERMAID FOUNTAIN, H 61" W 42": \$3,000/5,000



2179  
ANTOINE LOUIS BARYE, BRONZE 9" X 20" PANTHER AND HARE: \$2,000/3,000



2180  
ART DECO BRONZE SCULPTURE, H 10": \$300/500



2181  
AFTER THE CLASSICAL, BRONZE SCULPTURE, C. 1900, H 13", W 9", "THORN PULLER": \$600/900



2182  
AFTER E. PICAULT SCULPTURE OF MERCURY, H 21" W 14": \$500/800



2183  
LOET VANDERVEEN (1921-), BRONZE CHEETAH, H 12 1/2", L 25 3/4": \$400/600



2184  
LOET VANDERVEEN (1921-), BRONZE GAZELLE, H 9 1/2", L 15": \$300/500



2185  
LOET VANDERVEEN (1921-), BRONZE LONGHORN STEER, TWO, H 9 1/2" & 7 3/4": \$300/500



2186  
LOET VANDERVEEN (1921-), BRONZE PEACOCKS, TWO, H 6" & 7": \$300/500



2187  
LOET VANDERVEEN (1921-), BRONZE ELEPHANTS, TWO, H 6 1/2" & 9 1/2": \$300/500



2188  
LOET VANDERVEEN (1921-), BRONZE IMPALA, H 12", W 14": \$300/500



2189  
LOET VANDERVEEN (1921-), BRONZE RECUMBENT BULL, H 10 1/2", L 12 1/2": \$300/500



2190  
ENGLISH CARVED OAK LIONS H 34": \$1,500/2,000



2191  
MARBLE PEDESTAL, CIRCA 1900, H 31" DIA 19": \$500/800





2192

ITALIAN MARBLE COLUMN C  
1920 H 40" DIA 13": \$300/500



2197

26.00CT NATURAL AMETHYST  
& 14KT GOLD LADY'S RING,  
SIZE 8.5: \$1,400/2,400



2201

14KT WHITE GOLD, EMERALD  
CUT EMERALD & DIAMOND  
LADY'S RING: \$800/1,000



2203

STERLING SILVER SQUASH  
BLOSSOM TURQUOISE NECK-  
LACE 20": \$1,250/1,500



2204

STERLING SILVER TURQUOISE  
NECKLACE SIGNED 'CROOKED  
ARROW' L 25": \$1,800/2,000



2202

MABE PEARL & DIAMOND  
EARRINGS, PAIR, DIA 5/8":  
\$550/1,000



2198

14KT YELLOW GOLD TEN  
COMMANDMENTS CHARM  
NECKLACE, L 19": \$900/1,200



2205

SAROUK PERSIAN CARPET, ANTIQUE, 15' 0" X 11' 0": \$4,000/6,000



2206

ISFAHAN PERSIAN CARPET, C 1930 14' 6" X 10' 7": \$2,000/3,000



2193

1.00CT NATURAL RUBY & DIA-  
MOND COCKTAIL RING, SIZE  
10: \$950/1,200



2194

14KT YELLOW GOLD & DIA-  
MOND RING: \$500/800



2199

10.00CT CITRINE & DIAMONDS  
LADY'S RING, SIZE 4.5-5:  
\$750/1,000



2195

0.40CT PRINCESS CUT DIA-  
MOND GENTLEMAN'S RING,  
SIZE 10.5: \$800/1,200



2200

ANTIQUE 14KT GOLD LADY'S  
HAT PINS, THREE: \$600/900



2196

14KT YELLOW GOLD & ONYX  
CUFFLINKS, PAIR: \$950/1,200





2207  
KASHMIR PERSIAN DESIGN PURE SILK  
RUG, 6' 0" X 3' 8": \$3,000/5,000



2210  
HEREZ ORIENTAL RUG, W 8' L 11":  
\$1,000/2,000



2214  
HAND WOVEN PURE WOOL ORIENTAL  
RUNNER, 19' 0" X 2' 6": \$1,000/1,500



2211  
KERMAN PERSIAN, ORIENTAL RUG, 10' X  
13' 8": \$2,000/3,000



2215  
TURKISH BERGAMO WOOL RUG, W 6', L 9'  
1": \$1,000/1,500



2208  
QUM PURE SILK RUG, 7' 0" X 4' 7":  
\$6,000/7,000



2212  
SAROUK PERSIAN RUG, C. 1970-80, 7' 2" X 4'  
3": \$1,000/1,500

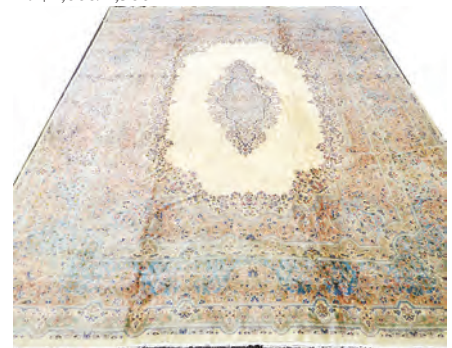

2216  
KERMAN PERSIAN CARPET, C. 1950-60, 15'  
8" X 12' 4": \$2,000/3,000



2209  
SAROUK PERSIAN CARPET, C. 1920-30, 16'  
6" X 11' 0": \$4,500/5,500



2213  
HEREZ PERSIAN ORIENTAL RUG 9' X  
11' 8": \$500/800



2217  
TABRIZ/MASHAD PERSIAN RUG, C. 1970-80,  
11' 4" X 8' 3": \$800/1,200





2218  
TABRIZ PERSIAN RUG, 11' 4" X  
8' 2": \$1,500/2,500



2219  
MAHAL PERSIAN RUG, C. 1910,  
11' 8" X 5' 3": \$1,000/1,500



2220  
HAND WOVEN TAPESTRY,  
ANTIQUE, 6' 10" X 5' 0":  
\$1,000/1,500



2221  
KURDISH NORTHWEST IRAN  
HAND WOVEN RUNNER, C.  
1900, W 3' 9" L 8' 6": \$300/400



2222  
SUMAC HAND WOVEN RUG, 3'  
3" X 2' 5": \$100/200



2223  
BONNY HAWLEY MIXED  
MEDIA TAPESTRY, H 7' 1", L 3'  
11": \$800/1,500



2224  
BRITISH STYLE, OIL ON  
CANVAS LAID DOWN ON  
MASONITE, 19TH C., H 23", W  
33": \$1,100/1,600



2225  
EUROPEAN OIL ON CAN-  
VAS, 19TH C., H 30", W 25":  
\$1,300/2,000



2226  
ILLEGIBLY SIGNED, OIL  
PAINTING, H 23 1/2" W 19 1/2",  
VILLAGE BY THE RIVER:  
\$200/400



2227  
BASILE OIL ON CANVAS, 20TH  
C., H 28", L 20", TWO BOYS:  
\$250/500



2228  
I. COSTELLO, OIL ON CANVAS,  
H 20" W 23 1/2", HARBOR VIL-  
LAGE: \$200/400



2229  
ZUBEL KACHADOORIAN  
(AMERICAN 1924-2002), OIL ON  
CANVAS, 1945, H 16", W 20", VIL-  
LAGE SCENE WITH DOCKED  
BOATS: \$200/400



2230  
CHINESE SCROLL 19TH.C. H  
38" W 19": \$200/400



2231  
ERIC PEHAP, ACRYLIC ON  
PAPER H 19" W 15" BALLET  
DANCER: \$200/300



2232  
ALBERTO DEVITTY (ITALIAN  
B. 1905), OIL ON CANVAS, H 24",  
W 36", VENICE: \$200/400



2233  
AUGELY, ITALIAN OIL ON  
CANVAS, C.2000, H 24", W 36",  
TAVERN SCENE: \$200/400





2234  
MYRON BARLOW (AMERICAN  
1873-1937), OIL ON CANVAS,  
H 21", L 15", PORTRAIT OF A  
MAN: \$250/450



2238  
EDWARD FERGUSON (MICHIGAN  
B. 1914), OIL PAINTINGS, 2,  
H 16", W 20": \$150/250



2235  
HANS NOWAK [GERMAN, 1922-  
1996], OIL ON CANVAS, H 31 1/2"  
W 27 1/2", "VENECIA": \$400/600



2239  
EDWARD FERGUSON (MICHIGAN  
B. 1914), OILS ON CANVAS,  
3, 12" X 24", 22" X 16". 14" X 11":  
\$150/250



2236  
BRAUER [20TH C.], OIL ON  
CANVAS, H 24" W 47 1/2", WIN-  
TER LANDSCAPE: \$300/400



2237  
IMPRESSIONISTIC OIL ON  
CANVAS, H 19 5/8" W 24", FLO-  
RAL STILL LIFE: \$300/500



2240  
ARTHUR GROVER RIDER OIL  
ON BOARD, H 12", L 8", LAND-  
SCAPE: \$200/400



2241  
ERIC FORLEE (ASIAN/AMERI-  
CAN, B. 1949), OIL ON CANVAS,  
1994, H 24", W 36", TWO ELE-  
PHANTS: \$250/450



2242  
ERIC FORLEE (ASIAN/AMERI-  
CAN), OIL ON CANVAS 1993, H  
24", W 40", TWO ELEPHANTS:  
\$250/450



2243  
ERIC FORLEE (ASIAN/AMERI-  
CAN B. 1949), OIL ON CANVAS,  
1994, H 24", W 36", LEOPARD:  
\$250/450



2244  
ERIC FORLEE (ASIAN/AMERI-  
CAN, B. 1949), OIL ON CANVAS,  
1993, H 24", W 48", HERD OF  
ELEPHANTS: \$250/500



2245  
ERIC FORLEE (ASIAN/AMERI-  
CAN, B. 1949), OIL ON CANVAS,  
2003, H 36", W 54", FOUR BUF-  
FALO: \$300/600



2246  
ERIC FORLEE (ASIAN/AMERI-  
CAN, B. 1949), OIL ON CANVAS,  
1993, H 18", W 24", LEOPARD ON  
A BRANCH: \$200/400



2247  
ERIC FORLEE (ASIAN/AMERI-  
CAN, B. 1949), OIL ON CANVAS,  
1994, H 24", W 36", ZEBRAS:  
\$250/450



2248  
ERIC FORLEE (ASIAN/AMERI-  
CAN, B. 1949), OIL ON CANVAS,  
1990, H 24", W 36", LEOPARD IN  
HUNTING MODE: \$250/450



2249  
AFTER FREDERIC REM-  
INGTON, MODERN RECAST  
BRONZE SCULPTURE, LATE  
20TH C., H 20", W 13", "THE  
OUTLAW": \$200/400





2250  
AFTER FREDERIC REMINGTON, BRONZE SCULPTURE, LATE 20TH C., H 28", L 28", D 10", "HORSETHIEF": \$300/600



2254  
AFTER FREDERIC REMINGTON, BRONZE SCULPTURE, LATE 20TH C., H 29", W 21", "BUFFALO SIGNAL": \$200/400



2258  
AFTER BESSIE POTTER VON-NOH, BRONZE SCULPTURE, H 14", W 11", "FIGURE OF A LADY": \$1,800/2,500



2251  
AFTER FREDERIC REMINGTON, BRONZE SCULPTURE, LATE 20TH C., H 22", W 19", "SCALP": \$200/350



2255  
AFTER C.M. RUSSELL, BRONZE SCULPTURE, LATE 20TH C., H 14" L 43", "STAGECOACH": \$300/500



2259  
AFTER BESSIE POTTER VON-NOH, BRONZE SCULPTURE, H 12", W 6 3/4" "MOTHER & CHILD": \$2,000/2,700



2252  
AFTER FREDERIC REMINGTON, BRONZE SCULPTURE, LATE 20TH C., H 20", W 21", "WOOLY CHAPS": \$250/400



2256  
AFTER C. M. RUSSELL, BRONZE, H 6.25", L 5.75", "SLEEPING THUNDER": \$100/150



2253  
AFTER FREDERIC REMINGTON, BRONZE SCULPTURE, LATE 29TH C., H 22", W 28", "COWBOY": \$200/400



2257  
AFTER C. M. RUSSELL BRONZE, H 4.25", L 7", D 3.25", "LONE BUFFALO": \$125/200



2261  
AFTER THE CLASSICAL, BRONZE BUST OF JULIUS CAESAR, H 25", W 15": \$1,800/2,500



2262  
ITALIAN WHITE MARBLE COLUMNAR PEDESTAL, H 38", W 7 1/2": \$200/400



2260  
BRONZE FIGURAL CHENETS, 19TH C., PAIR, H 20" W 16": \$3,500/4,500





2263  
DEBORAH KASHDAN POLY-  
CHROME WOOD CUT-OUT  
ART, H 48" "MAXINE": \$200/400



2264  
MARCHAND, COLOR  
LITHOGRAPH, H 14", W 18",  
ABSTRACT OF A KING RIDING  
A HORSE WITH ENTOURAGE:  
\$200/300



2265  
CHURCHILL ETTINGER  
(AMERICAN, 1903-1984), ETCH-  
INGS, 6, H 6" - 11", W 6" - 12":  
\$350/700



2266  
LUIGI LUCIONI (AMERICAN/  
ITALIAN, 1900-1988), ETCHING,  
"BETWEEN BIRCHES", H 9", W  
13": \$75/100



2267  
LUIGI LUCIONI, ETCHING,  
"ROUTE SEVEN", H 8.5", W  
11.5": \$75/100



2268  
LUIGI LUCIONI, ETCHING,  
"THE LEANING SILO", H 7", W  
10.25": \$75/100



2269  
GORDON GRANT (AMERICAN,  
1875-1962), LITHOGRAPH, "FOG  
BOUND", H 9", W 11.5": \$75/100



2270  
GORDON GRANT, LITHO-  
GRAPH, "HOME PORT", H 9", W  
11.5": \$75/100



2271  
GORDON GRANT, LITHO-  
GRAPH, "HEADING FOR PORT",  
H 9", W 12": \$75/100



2272  
GORDON GRANT, LITHO-  
GRAPH, "SHORE PATROL", H  
9.5", W 12": \$75/100



2273  
CHARLES WHEELER LOCKE  
(AMERICAN 1899-1983), LITHO-  
GRAPH, "TRAMP STEAMER", H  
9.25", W 11.25": \$75/125



2274  
JOHN STEUART CURRY  
(AMERICAN, 1897-1946), LITHO-  
GRAPH, "PRIZE STALLIONS",  
1938, H 13", W 9": \$400/600



2275  
JOHN STEUART CURRY (AMER-  
ICAN, 1897-1946), LITHOGRAPH,  
"SUMMER AFTERNOON", H 10",  
W 14": \$300/600



2276  
GEORGE A. BRADSHAW  
(AMERICAN, 1880-1968), "DOWN  
THE HILL", H 7.25", W 10.75":  
\$75/125



2277  
JOHN STOCKTON DEMAR-  
TELLELY (AMERICAN, 1903-1979),  
LITHOGRAPH, 1942, H 10", W  
13", "LOOKING AT THE SUN-  
SHINE": \$350/700



2278  
MARION GREENWOOD (AMER-  
ICAN 1909-1970), LITHOGRAPH,  
"COOLIE WOMAN", H 13", W  
8": \$50/75



2279  
NEURA, AMERICAN LITHO-  
GRAPH, C. 1940, H 11.5", W 9.5",  
"LISTEN": \$40/60





2280  
**JOE JONES (AMERICAN, 1909-1963), LITHOGRAPH, "MISSOURI WHEAT FARMERS", H 10", W 8": \$250/450**



2284  
**YOSHITOSHI MORI (JAPANESE, 1898-1992) COLOR WOODCUT, IMAGE: H 14", W 10", "TRADESMEN": \$100/175**



2288  
**SINGLE-LIGHT SILVER PLATE WALL SCONCES, FOUR, H 12": \$200/500**



2292  
**FRENCH GILT METAL & CHAMPLEVÉ MANTEL CLOCK, LATE 19TH C., H 16 1/2": \$150/250**



2281  
**GEORGE L. SCHREIBER (AMERICAN/BELGIAN, 1904-1977), LITHOGRAPH, "SOUTHERN SIESTA", H 9", W 12": \$150/250**



2285  
**RICHARD ANUSZKIEWICZ, SILKSCREEN, 1970, H 25" W 19": \$200/300**



2289  
**THREE-LIGHT PATINATED METAL HANGING SHADE, H 36", DIA 22": \$250/500**



2293  
**AYNSLEY 'QUEEN'S GARDEN' BONE CHINA DINNER SET, 84 PIECES: \$500/600**



2282  
**FEDERICO CASTELLON (AMERICAN, 1914-1971), LITHOGRAPH, "BY THE ARKS", H 9", W 12": \$125/250**



2286  
**FRENCH STYLE DORE BRONZE 5 LIGHT LARGE WALL SCONCES, PAIR, H 36", W 17": \$4,000/5,000**



2290  
**CALDWELL STYLE BRONZE FLOOR LAMP, C. 1900-1920, H 58": \$1,800/2,500**



2294  
**SIGNED CHINESE COVERED BRONZE FANGYI OR WINE VESSEL H 10", W 7", L 12": \$3,000/5,000**



2283  
**SAM THAL (AMERICAN, 1903-1964), ETCHING, "ABOVE THE COVE", H 9", W 12": \$50/75**



2287  
**SINGLE-LIGHT SILVER PLATE WALL SCONCES, FOUR, H 12": \$200/500**



2291  
**AMERICAN PAINTED WOOD MANTLE CLOCK, C. 1910, H 10", W 16": \$50/125**



2295  
**CHINESE CARVED HARDSTONE TIGER WITH 14KT YELLOW GOLD & GEM STONE MOUNTS, H 5", L 8": \$3,000/4,500**





2296  
CHINESE SNUFF BOTTLE  
GROUPING, VARIOUS MATE-  
RIALS, 10, H 2 1/4" TO 3 1/2":  
\$1,500/2,000



2297  
CHINESE PEKING GLASS  
CAMEO VASE, 20TH C., H 9":  
\$100/200



2298  
CHINESE CLOISONNE GAL-  
LOPING HORSE ATOP A DOVE,  
20TH C., H 14" L 18": \$600/800



2299  
JAPANESE ENAMEL COVERED  
BOX, H 2 1/8", W 4", L 5 1/4",  
COVER WITH RAISED FISH IN  
THE WATER: \$4,000/5,000



2300  
JAPANESE LACQUER PANEL, H  
15", W 24": \$900/1,300



2301  
CHINESE CANTON ROSE  
MEDALLION PORCELAIN  
OVAL PLATTER, W 12" L 16":  
\$100/200



2302  
CHINESE CANTON ROSE  
MEDALLION, PORCELAIN  
ROUND PUNCH BOWL, C1900 H  
5 1/2" DIA 13": \$200/400



2303  
CHINESE CANTON ROSE  
MEDALLION PORCELAIN  
ROUND CHARGER C1920 DIA  
16": \$300/500



2304  
CHINESE ROSE MEDALLION  
PORCELAIN FOOTED PLAT-  
TERS, C. 1920, PAIR, L 15":  
\$300/500



2305  
CHINESE ROSE MEDALLION  
PORCELAIN TEA SET, 20 PCS:  
\$200/400



2306  
CHINESE ROSE MEDALLION  
PORCELAIN TABLEWARE, 27  
PCS: \$300/500



2307  
CHINESE ROUND PORCELAIN  
LANDSCAPE WITH WATER-  
FALL CHARGER, 1890 DIA 18  
1/2": \$300/500



2308  
HARDSTONE FIGURES, FOUR,  
H 3 1/2" & 2": \$75/125



2309  
JAPANESE ANTIQUE CLOISON-  
NÉ COVERED JAR, H 9 1/2", DIA  
7": \$100/150



2310  
CHINESE CARVED SOAPSTONE  
FIGURE OF A DUCK, H 2 1/2", L  
5": \$50/75



2311  
CHINESE ROUND JADE AND  
14KT GOLD PENDANT: \$200/400



2312  
CHINESE SIGNED FLORAL  
SCROLL, H 38" IMAGE, W 19":  
\$100/150



2313  
CHINESE PORCELAIN CIRCUL-  
AR GARDEN SEATS, PAIR, H  
16", DIA 13": \$400/600



2314  
CHINESE CARVED WOOD  
HORSES' HEADS, PAIR, H 15" W  
7", D 17": \$400/600



2315  
SYRIAN BRASS ROUND TRAY  
ONLAINED WITH SILVER & COP-  
PER ON FOLDING STAND, DIA  
21": \$500/700





**2316**  
ORIENTAL SILVER & COPPER  
ONLAI D BRASS EWER WITH  
KUFIC WRITING, H 11 1/4", W  
8": \$1,100/1,600



**2321**  
JAPANNED SLANT-FRONT  
DESK, H 40", W 31", D 17":  
\$200/300



**2325**  
CHINESE TEAKWOOD PED-  
ESTALS 2 PCS., H 36" & 38":  
\$100/150



**2329**  
LOUIS ROSEMOND (HAITIAN,  
B. 1957), OIL ON CANVAS, 1970,  
H 16", W 12", ASSEMBLED  
WORKERS WITH CROPS:  
\$150/250



**2317**  
ENGLISH, CHINESE BLUE &  
WHITE PORCELAIN GROUP-  
ING, SIX: \$50/100



**2322**  
CHINESE TEAKWOOD CHEST  
ON STAND, H 25" W 16": \$100/200



**2326**  
MAHOGANY MERCURY ROUND  
TOP WHEEL BAROMETER,  
1790, H 36" W 10": \$150/250



**2330**  
FREDERICK PAPSDORF  
[AMERICAN, 1887-1978], OIL  
ON CANVAS, 1956, H 16" W 20",  
TREES: \$300/500



**2318**  
CHINESE OX BLOOD STYLE  
PORCELAIN JARS, TWO, H 12"  
& 13": \$50/100



**2323**  
CHINESE CARVED WOOD &  
POLYCHROME ALTAR PANEL,  
H 6 1/4" W 15 1/2": \$75/125

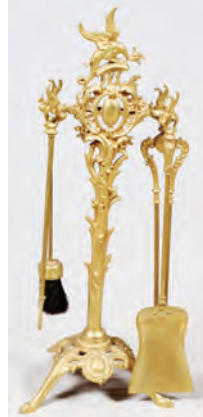

**2327**  
MURDOCK PARLOR GRATE  
CO, BOSTON, MA, BRONZE  
FIRE TOOL SET, C. LATE  
19TH C., 5 PIECES INCLUDING  
STAND, H 32", W 12": \$500/700



**2331**  
GEORGE JAN DISPO, OIL ON  
CANVAS 24" X 36" WESTER-  
KIRK: \$400/800



**2319**  
CONTEMPORARY CHINESE  
CERAMICS, SIX, H 5"-10":  
\$50/100



**2324**  
CHINESE STYLE BLEACHED  
WOOD CONSOLE, H 44" L 48":  
\$50/150



**2320**  
LOUIS XV STYLE MAHOGANY  
BUREAU PLAT WITH BRONZE  
MOUNTS, H 29", W 57", D 32":  
\$800/1,200



**2328**  
BRASS 3 PANEL FIRE SCREEN,  
19TH C., EACH PANEL H 28"  
(PLUS HANDLES), W 13":  
\$250/400



**2332**  
GEORGE JAN DISPO, OIL ON  
CANVAS 24" X 36" ST BAVO,  
HAARLEM: \$400/800

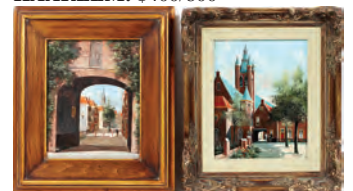

**2333**  
GEORGE JAN DISPO, OIL ON  
CANVAS, TWO 14" X 10" HOL-  
LAND: \$150/250





2334  
GEORGE JAN DISPO, OIL ON CANVAS 24" X 20" HOLLAND: \$150/300



2338  
GEORGE JAN DISPO, OIL ON CANVAS 24" X 20" BRUGGE BELGIE: \$150/300



2343  
SALVADOR DALI, ETCHING H 7" W 5" EL CID: \$300/500



2347  
PAUL MAXWELL (DALLAS, TX, 20TH C. ) EMBOSSED STENCIL CAST PRINTS ON PAPER, TWO, H 11 1/4", W 11 1/4": \$100/200



2335  
GEORGE JAN DISPO, OIL ON CANVAS 24" X 20" HOLLAND: \$150/300



2339  
G. H. WHEATLEY, OIL ON CANVAS 20" X 30" CLIPPER SHIP: \$500/800



2344  
SALVADOR DALI, ETCHING. CONFRONTATION AND SEPARATION: \$400/600



2348  
AFTER ITZCHAK TARKAY, PRINT ON PAPER, H 18 1/2", W 23", LUNCHEON: \$100/200



2340  
KARL SCHMIDBAUER, OIL ON CANVAS 30" X 40" LANDSCAPE, GERMANY C 1960: \$200/400



2349  
JAPANESE HAND PAINTED 2-PANEL SCREEN, ANTIQUE, H 40 1/2", W 35 1/4" OVERALL: \$150/250



2336  
GEORGE JAN DISPO, OIL ON CANVAS 24" X 20" AMSTERDAM: \$150/300



2341  
J. J. GRAY, OIL ON WOOD PANEL 1881 H 9" W 12" LAC D'AMOUR A BRUGES: \$200/400



2345  
AFTER ALEXANDER CALDER, PRINT ON PAPER, H 17", W 24 1/2": \$100/200



2350  
JAPANESE 4-PANEL HAND PAINTED SCREEN, H 40 1/2", L 69": \$200/300



2337  
GEORGE JAN DISPO, OIL ON CANVAS 24" X 20" DELFT HOLLAND: \$150/300



2342  
IRVING AMEN, COLOR WOODCUT, "PIAZZA SAN MARCO", 14" X 18": \$100/200



2346  
AFTER ALEXANDER CALDER, COLOR LITHOGRAPH ON PAPER, H 16 1/2", W 25": \$100/200



2351  
JAPANESE WOODBLOCK PRINT, C. 1850, 14 1/2" X 10": \$100/150





2352  
JAPANESE WATERCOLORS ON SILK 20TH C., THREE, 15" X 11": \$100/200



2353  
WICK KNAUS WATERCOLOR, H 14.75", L 11.75": \$150/400



2354  
EWING FLYING IRON, OIL ON ACADEMY BOARD, C. 1940, 7 1/2" X 5 1/2": \$150/200



2355  
ANNE VAUGHAN REEG, OIL ON ACADEMY BOARD, 13" X 10": \$100/200



2356  
ELSA GOODMAN, OIL ON CANVAS, C. 1940, 19" X 15" NORTHERN MICHIGAN: \$100/200



2357  
MARY E. CROSBY, OIL ON CANVAS, 1905, 15" X 12" DOG PORTRAIT: \$150/250



2358  
E. FASSY, INK DRAWING H 13" W 18": \$100/200



2359  
AFTER REMBRANDT, OILS ON CANVAS, 20TH C., 2, 27" X 21" & 25" X 21", PORTRAITS: \$125/250



2360  
MARY FORD WATERCOLOR ON PAPER H 3.5", L 5.5" "WILT-SHIRE COWS": \$100/150



2361  
MARY BETZENDERFER (AMERICAN 20TH C.) OIL ON CANVAS, H 30", W 40", "JOHN 10:32-36": \$125/250



2362  
NICHOLAS SNOW, PAINTING ON MASONITE 36" X 18" ABSTRACT: \$100/150



2363  
J. FRY, OIL ON CANVAS, IMAGINARY SCENE 48" X 47": \$100/150



2364  
MARGARET PARKER, GOUACHES, TWO, H 13", W 9", ABSTRACTS: \$100/150



2365  
ROBERT SESTOK, C 1980 H 26" W 20" ABSTRACT: \$100/200

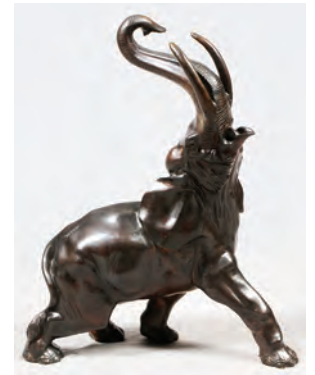

2366  
CHINESE BRONZE SCULPTURE, ELEPHANT, 20TH C., H 35", L 26",: \$100/200



2367  
AFTER MAX TURNER BRONZE, H 15", L 11.5", D 8" "EAGLE": \$150/250



2368  
CONTEMPORARY BRUSHED METAL WIRE SCULPTURE, 1997, 57" X 38": \$100/150

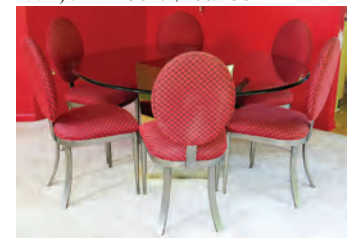

2369  
MODERN CHROME & GLASS DINING SET, 7 PIECES: \$200/300





**2370**  
**VINTAGE CARVED LIMESTONE**  
**AND STEEL TABLE H 36.25", L**  
**26", D 13": \$200/300**



**2371**  
**ENGLISH MAHOGANY TILT**  
**TOP TABLE, H 26 1/2" L 22":**  
**\$100/150**



**2372**  
**GEORGIAN STYLE MAHOGANY**  
**SLANT-FRONT DESK 20TH C., H**  
**40", W 32", D 16": \$150/300**



**2373**  
**FRENCH STYLE MAHOGANY**  
**SOFA, L 85": \$300/400**



**2374**  
**SILVER FILIGREE & JADE**  
**LINK BRACELET, L 7": \$300/400**



**2375**  
**CHINESE JADE BI DISCS,**  
**THREE, DIA 7/8"-1 3/8": \$75/100**



**2376**  
**CARVED JADE BROOCH, W 1**  
**3/4": \$150/300**



**2377**  
**18KT YELLOW GOLD & JADE**  
**RING: \$100/200**



**2378**  
**CARVED JADE PENDANTS,**  
**FIVE, L 3/4"-1 3/4": \$75/150**



**2379**  
**CARVED JADE FAN & LAPIS**  
**ELEPHANT PENDANTS, L 1":**  
**\$150/250**



**2380**  
**JADE BI DISC & HEART PEN-**  
**DANTS WITH NECKLACES,**  
**TWO: \$100/150**



**2381**  
**CARVED JADE PENDANTS,**  
**TWO, L 1 1/2": \$75/150**



**2382**  
**CHINESE GILT METAL & JADE**  
**DRAGON NECKLACE, L 18":**  
**\$75/150**



**2383**  
**CHINESE CARVED JADE PEN-**  
**DANTS, TWO, L 2", HUNG FROM**  
**SILK CORDS: \$100/150**



**2384**  
**CARVED JADE & SILK**  
**NECKLACE WITH PAIR OF**  
**EARRINGS: \$100/300**



**2385**  
**SILVER & JADE RING: \$100/150**



**2386**  
**CARVED JADE RINGS, TWO:**  
**\$300/400**



**2387**  
**JADE EARRINGS, TWO PAIRS:**  
**\$200/300**



**2388**  
**CARVED JADE FISH PEN-**  
**DANTS, TWO, W 2", WITH**  
**GREEN SILK CORDS: \$100/125**



**2389**  
**CHINESE JADE, ENAMEL &**  
**SILVER FILIGREE BUTTERFLY**  
**BROOCH, W 2 7/8": \$100/125**



**2390**  
**CARVED JADE PENDANT &**  
**PAIR OF EARRINGS, L 2 1/2":**  
**\$300/400**



**2391**  
**CHINESE CARVED JADE FISH/**  
**LOTUS PENDANT, L 1 1/2":**  
**\$100/125**





2392  
CARVED JADE PENDANTS,  
NINE, L 1/2"-1": \$100/125



2393  
CORAL BEAD NECKLACE  
WITH 14KT YELLOW GOLD  
CLASP, L 17": \$200/300



2394  
FLORAL CARVED CORAL  
RING, PENDANT & PAIR OF  
EARRINGS, L 15": \$100/125



2395  
CORAL BEAD NECKLACES,  
TWO, L 18" & 22": \$200/300



2396  
E. A. READ, WATERCOLOR ON  
PAPER, 8 1/2" X 11 1/2" BEN-  
JAMINS: \$75/125



2397  
HELEN MIREN, OIL ON CAN-  
VAS H 34" W 28" INDIAN  
FAMILY: \$300/600



2398  
SANTINI PONCINI, PAIR OILS H  
10" W 8" CHILDREN: \$150/300

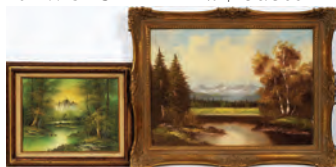

2399  
ROY MALCUS AND COLE, OILS  
ON CANVAS, TWO (2) RIVER  
FOREST MOUNTAIN SCENES:  
\$150/250



2400  
J.H. THOMAS (AMERICAN B.  
1922), OIL ON MASONITE, H 26",  
W 36": \$75/150



2401  
J.H. THOMAS (AMERICAN B.  
1922), OIL ON MASONITE, 1966,  
H 24" W 36": \$75/150



2402  
STUART L. FORBES  
(AMERICAN 19TH/20TH C.)  
GOUACHE, SIGHT: H 29", W 20":  
\$75/150



2403  
JEFFREY PALETTA PASTEL  
AND CHALK ON PAPER H 19", L  
12" "USPS": \$75/100



2404  
UNSIGNED, OIL ON CANVAS, H  
16" W 12": \$75/150



2405  
A. BEAUVAL, OIL ON CAN-  
VAS C 1940 H 24" W 12" PARIS:  
\$150/200



2406  
OIL ON CANVAS C 1950 H 15" W  
30" CLAM DIGGERS: \$100/300

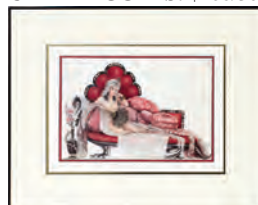

2407  
EVEL GARRIDO [AMERICAN,  
20TH C.], COLOR LITHOGRAPH,  
1988-91, H 11" W 16 1/4": \$75/125



2408  
EVEL GARRIDO [AMERICAN,  
20TH C.], LITHOGRAPH, 1981, H  
13 3/4" W 16 1/2": \$75/125

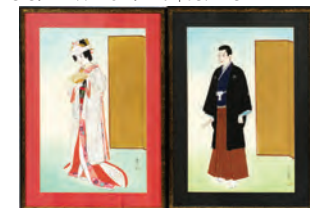

2409  
JAPANESE SILKSCREENS, 20TH  
C., TWO, H 15 1/2" W 10", POR-  
TRAITS: \$75/100



2410  
CARLOS DAVILA, COLOR  
AQUATINT, AFTER 1970, #48/240,  
H 14 1/4", W 11 3/4", "LIGHT-  
NING": \$75/125



2411  
HAKU MAKI (JAPANESE, 1924-  
2000), EMBOSSED WOODBLOCK  
PRINT ON PAPER, #98/152,  
ABSTRACT: \$75/125

**LOTS 2412 - 2444  
AVAILABLE ONLINE**





#2007  
MYRON G. BARLOW [AMERICAN, 1873-1937], OIL ON CANVAS,  
H 28", W 28", INTERIOR KITCHEN SCENE



#2044  
KPM HAND PAINTED PORCELAIN PLAQUE, 19TH CENTURY,  
H 14" W 23", RUSSIAN COURT SCENE



#2053  
LOUIS ICART [FRENCH, 1888-1950], OIL ON CANVAS,  
H 18 1/4" W 21 1/2", "BALLERINA, BALLET GIRL"



#2054  
LUCIEN FREUD (BRITISH 1922-2011), ETCHING,  
H 27", W 21", "HEAD AND SHOULDERS OF A GIRL"



# DuMouchelles

## ART GALLERIES CO.

409 EAST JEFFERSON AVENUE  
DETROIT, MICHIGAN 48226  
Across from the Renaissance Center

LAWRENCE DUMOUCHELLE    NORMAN DUMOUCHELLE  
JOAN D. WALKER            ERNEST J. DUMOUCHELLE  
ROBERT DUMOUCHELLE    NANETTE POOLE  
SUZANNE LYNCH

Art and Estate Auctioneers and Appraisers  
TELEPHONE: (313) 963-6255

WEBSITE: [WWW.DUMOUCHELLES.COM](http://WWW.DUMOUCHELLES.COM)



FIRST CLASS MAIL  
U.S. POSTAGE  
**PAID**  
PERMIT NO. 4492  
DETROIT, MI



#2021  
EDMUND HENRY OSTHAUS (AMERICAN, 1858-1928),  
OIL ON CANVAS, H 28", L 36", THREE IRISH SETTERS