

# Du Mouchelles

since 1927

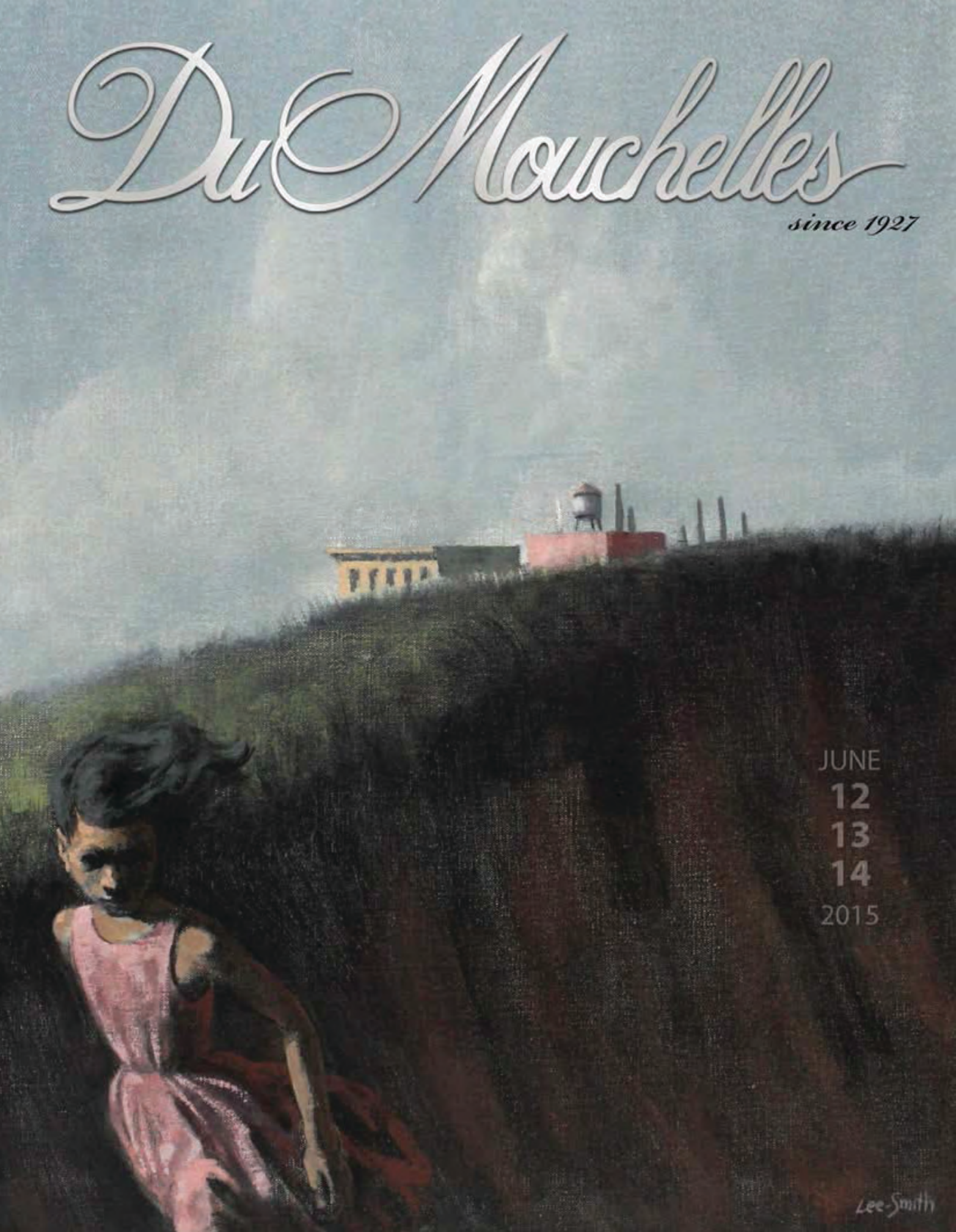

JUNE  
12  
13  
14  
2015

Lee Smith





#2015  
WALASSE TING (AMERICAN/CHINESE, 1929-2010), ACRYLIC ON RICE PAPER, H 69", W 38"  
THREE BEAUTIES WITH PARKIETEN PARROTS



#2031  
SOREL ETROG (1933-2014), BRONZE SCULPTURE,  
#4/7, H 49", KNOTTED FIGURE



#2004 DALE WILLIAM NICHOLS  
(AMERICAN 1904-1995),  
OIL ON CANVAS, 1967, H 35", W 40",  
MOUNTAIN SCENE WITH MAN & HOUSES



#2020  
HUGHIE LEE SMITH, OIL ON CANVAS 25" X 31" TWO WOMEN

# DuMouchelles

## AUCTION AT THE GALLERY • June 2015

### Friday, June 12<sup>th</sup> at 6:30 pm

Friday features a collection of Detroit Motown music memorabilia being offered by the former road manager for the Supremes, Four Tops and Marvin Gaye. Fine Costa Rican and pre-Colombian carved jade and stone artifacts also cut crystal from Waterford, Baccarat and Kosta Boda, scent bottles of Bohemian malachite and Lalique. Tableware items include a Mackenzie-Childs collection including cocktail glasses, cake plate with dome and a ceramic turtle tureen to name a few. Silver pieces including a beautiful German silver and gilt, singing bird box, late 19th century, an Italian .800 gallery tray, a silver plate crucifix on wood, c1900 and a silver plate, covered centerpiece bowl with strawberry motif to name a few. Artwork includes an Italian 19th century landscape with stream, a hand painted 19th century Russian icon of St. Nicholas and Leszek Piasecki (Poland 1928-1990) oil paintings. Antique carpets and rugs including, Persian Kerman, Sarouk, Pakistan, Kilim, Chinese and Indian. Mid-century modern furniture including an Eames chair and ottoman, Wassily chrome and leather arm chairs and Paul Frankl credenza. Vintage furniture including an American antique pine rocker, Windsor pine side chairs and more. Fine jewelry including a beautiful 4.52 ct natural sapphire and 1.00 ct. diamond and platinum ring with GIA cert. A 1/50 ct fancy brown yellow color diamond ring and matching band. Cultured pearl necklaces in various sizes. Many porcelain pieces including figurines and dinner services.

### Saturday, June 13<sup>th</sup> at 11:00 am

The Saturday sale presents a bounty of beautiful sterling silver, antique decorative arts and furniture from several private collections and the Estate of John and Carol Booth, Birmingham, Mich. The sale opens with a mid-19th century Tiffany & Co. tea and coffee set, other sets by Frank Smith, M. Fred Hirsch, and elegant hollowware by Theodore Starr, Georg Jensen, Alphonse La Paglia, and an impressive pair of English coffee urns for Harrods. Continuing with a Pablo Picasso "Picador" pitcher; Daum, Galle and Lalique glass and lamps; Hawkes "Le Moderne" stemware; early 19th century sulphide cameo glass ware; Royal Crown Derby "Traditional Imari" and Herend "Chinese Bouquet" dinner sets; Worcester porcelain; 18th and 19th century Georgian, Regency, and French furniture; 18th century brass ware; Murano chandelier; Louis Vuitton "Monogram Canvas" Keepall and a Sac Marin sailor bag; Audemars, Piguet & Co. art deco diamond and sapphire wristwatch and other fine jewelry; and the continuation of a major Lladro collection—over 45 lots.

### Sunday, June 14<sup>th</sup> at Noon

Paintings, watercolors, drawings, graphics and sculptures dominate the Sunday session, including artwork from the Estate of John and Carol Booth, Birmingham, Mich. Featuring Hughie Lee-Smith, Dale William Nichols, Jacob Lawrence, Ansel Adams, Hans Hartung, Walasse Ting, Rubens Gerchman, Robert Motherwell, Christian Dotremont, Jim Dine, Georges Rouault, Jean Cocteau, Joan Miro, and Arthur Szyk political cartoons; sculptures by Sorel Etrog, Kent Ullberg, Frederick Hart, and Jean-Leon Gerome; and chairs by mid-century notables Milo Baughman, Herman Miller, and Knoll. Fine jewelry offers rings, necklaces, brooches, pendants, earrings and bracelets, including a three-strand tennis bracelet set with 12.32ct diamonds; and a variety of oriental rugs from semi-antique to modern.

#### FREE VALET PARKING ALL SALE DATES.

### Exhibition Hours - Extended Preview:

Friday, June 5th .....	9:30 am to 5:30 pm
Saturday, June 6th .....	9:30 am to 5:30 pm
Tuesday, June 9th .....	9:30 am to 5:30 pm
<b>Wednesday, June 10th .....</b>	<b>9:30 am to 8:30 pm</b>
Thursday, June 11th .....	9:30 am to 5:30 pm
Friday, June 12th .....	9:30 am to 4:00 pm

#### FREE PARKING WEDNESDAY EVENING EXHIBITION.

CATALOGS AVAILABLE at the gallery, \$25, \$30 postpaid. Annual domestic subscriptions \$110, international subscriptions \$190.

**NOTE:** A buyer's premium of 20% will be added to each lot sold, and is subject to 6% Michigan sales tax.



## DuMouchelles

**Fine Arts Auctioneers & Estate Appraisers Since 1927**

*Opposite the Renaissance Center, one block east of the Tunnel to Windsor approached by I-75 and US 10.*

409 East Jefferson  
Detroit, Michigan 48226  
(313) 963-6255  
(313) 963-8199 Fax  
www.dumouchelles.com



# CONDITIONS OF SALE

The following Conditions of Sale are DuMouchelles' and the Consignor's agreement with the Buyer relative to the property listed in the auction catalog.

The Conditions of Sale, the glossary, and all other contents of the catalog are subject to amendment by DuMouchelles by the posting of notices or by oral announcements made during the sale. All property is offered by DuMouchelles as agent for the Consignor unless the catalog indicates otherwise.

By participating in any sale the Consignor, Bidder and Buyer agree to be bound by these terms and conditions.

- 1. Before the Sale.** Prospective bidders or their agents should inspect the property before bidding to determine its condition, size and whether or not it has been repaired or restored. Buyers are responsible for satisfying themselves concerning the condition of the property and the matters referred to in the catalog entry. Condition reports, photos and video or digital images are provided as a courtesy and should not be used as a substitute for viewing the items in person. All statements made in the catalog or in the condition report or made orally or in writing elsewhere are statements of opinion and are not to be relied on as statements of fact. Except as set forth in paragraph 18, DuMouchelles and the Consignor assume no risk, liability or responsibility for the authenticity of the authorship of any property identified in this catalog. All property is sold "as is" and neither DuMouchelles nor the Consignor make any warranties or representations of any kind or nature with respect to the property, and no statement in the catalog or made at the sale, or in the bill of sale or invoice or elsewhere shall be deemed an assumption of liability or warranty or representation as to the description, genuineness, attribution, provenance or condition of the property. DuMouchelles and the Consignor make no representations as to whether buyer acquires any reproduction rights in the property.
- 2. Bidding Registration.** Bidders attending the auction are required to sign a registration form either in person, fax or online and provide proof of identification. DuMouchelles may require the production of bank or other financial references. Registered bidders agree to be fully liable for all bids, including the liability to timely pay in full for any lot that is the subject of a successful bid submitted by the bidder in accordance with the Conditions of Sale.
- 3. Buyer's Premium.** A premium of 20% of the successful bid price will be added to all lots and is payable by the buyer as part of the total purchase price on lots in sale. A premium of 23% will be added to the bid price on all lots sold via an online bidding service.
- 4. Withdrawal.** DuMouchelles reserves the right to withdraw any property before sale and shall have no liability for such withdrawal.
- 5. Bid Per Lot.** Unless otherwise announced by the auctioneer, all bids are per lot as numbered in the catalog.
- 6. Video or digital images.** At some auctions a video or digital screen may be used. DuMouchelles is not liable for any errors in the operation or quality of the image presented.
- 7. Reserves.** Unless the sale is advertised and announced as a sale without reserves, each lot is offered subject to reserve. DuMouchelles may implement such reserves by bidding through its representatives on behalf of the Consignor.
- 8. Bidding.** DuMouchelles reserves the right to reject a bid from any bidder. The auctioneer has the right to split any bidding increment and to advance the bidding in any manner as the auctioneer may decide. The highest bidder acknowledged by the auctioneer shall be the buyer. In the event of any dispute between bidders, the auctioneer shall have sole and final discretion either to determine the successful bidder or to re-offer and resell the article in dispute. If any dispute arises after the sale, the sale record of DuMouchelles shall be conclusive in all respects.
- 9. Absentee bids.** As a convenience to bidders who cannot attend a sale in person, DuMouchelles will, if so instructed, execute written bids on their behalf, without additional cost. Absentee bidders should complete the Absentee Bid Form provided in the catalog or online and submit the written bid in advance of the auction. If DuMouchelles receives written bids on a particular lot for identical amounts, and at the auction these are the highest bids on the lot, it will be sold to the person whose written bid was received and accepted first. DuMouchelles is not responsible for errors or failure to execute the written bid or for errors or omissions in connection with the written bid. Lots are bought for absentee bidders at the lowest possible price (which may be below the written bid price) subject to other bids or reserves.
- 10. Phone bids / Online bids.** If a bidder makes arrangements with DuMouchelles prior to commencement of the sale, DuMouchelles will use reasonable efforts to contact them to enable them to participate in the bidding by telephone. DuMouchelles is not responsible for failure to contact bidder or for error and omissions in connection with telephone bidding. DuMouchelles will use reasonable efforts to carry out online bids, however DuMouchelles is not responsible for equipment failure, inability to access the Internet or software malfunctions related to the execution of online bids.
- 11. Auctioneer's Discretion.** If the auctioneer determines that any opening bid is not commensurate with the value of the article offered, he may reject the same and withdraw the article from the sale. If having accepted an opening bid, the auctioneer decides that any advance thereafter is not of sufficient amount, he may reject the advance.
- 12. Successful Bid.** On the fall of the auctioneer's hammer, title to the offered lot will pass from Consignor to the highest bidder acknowledged by the auctioneer, subject to all the Conditions of Sale set forth herein, and such bidder (a) assumes full risk and responsibility therefore (b) if requested will sign a confirmation of purchase and (c) will pay the purchase price in full or such part as DuMouchelles may require for all lots purchased.
- 13. Payment.** The buyers are expected to make payment for purchases immediately after the auction for the entire amount due (including hammer price, buyer's premium and applicable taxes and other charges including handling charges and storage costs). Payment in U.S. Dollars can be made by check, cash, wire transfer, or Visa, MasterCard, and Discover credit, charge or debit card, subject to certain limitations. PayPal may be used for purchases made via LiveAuctioneers.com. International payments can be made by wire transfer or if purchase is made via LiveAuctioneers.com, then PayPal should be used. The buyer grants DuMouchelles a security interest in the property and Du-

Mouchelles may retain as collateral security for the buyer's obligations to DuMouchelles, any property or monies held or received by DuMouchelles for the account of the buyer. Payment will not be deemed to have been made in full until DuMouchelles has collected funds represented by checks, or, in the case of bank or cashier's checks, until DuMouchelles has confirmed their authenticity. Buyer agrees that a 6% per month late charge will be imposed on the total purchase price if payment is not made in accordance with all of the conditions set forth herein and agrees to pay any returned check charges that may be incurred.

- 14. Tax.** Unless exempted by law from the payment thereof, the buyer will be required to pay Michigan state retail sales taxes at a rate of 6%, or any taxes that are applicable at this date, including any federal luxury or other tax. Unless exemption from such taxes is established to the satisfaction of DuMouchelles, any buyer claiming an exemption will be required to pay the tax to DuMouchelles and seek a refund from the state. Deliveries outside the State of Michigan may be subject to the compensating use tax of another state and, where a duty of collection is imposed upon them by law, DuMouchelles will require payment of such taxes.
- 15. Removal of Property.** The buyer at buyer's expense must remove all property from DuMouchelles not later than 10 business days following the sale. Removal of purchases during the auction is encouraged. Purchases not so removed will be subject to the following charges to cover handling and storage costs: After 10 business days following the sale, a handling charge of 1% of the purchase price will be payable by the buyer per month until the items are removed, with a minimum of 5% for any property not so removed within 60 days after the sale. Buyer agrees that any property which is paid for but left at DuMouchelles' premises for any reason in excess of sixty (60) calendar days after the sale may be sold by DuMouchelles at public auction with the balance of any funds recovered in excess of the storage charges and auction charges, being remitted to the buyer.
- 16. Non-Payment.** If the buyer does not make full payment for the purchases within the time required, DuMouchelles is authorized in their absolute and sole discretion to exercise one or more of the following remedies, in addition to other remedies available to DuMouchelles and the Consignor by law: DuMouchelles is authorized to: (a) hold the buyer liable for the total purchase price; (b) cancel the sale, retaining as liquidated damages all payments made by the buyer; (c) resell the property at public auction or private sale with terms that DuMouchelles deems appropriate; (d) to resell the property at public auction without reserve and the buyer shall be liable for any deficiency, cost, handling charges and the expenses of both sales and the commissions on both sales; (e) to offset the full purchase price against any amount owed by DuMouchelles to the buyer; (f) to not allow any bids at any upcoming auctions by or on behalf of the buyer; and (h) to take other actions as DuMouchelles find necessary and appropriate. The buyer grants DuMouchelles a security interest in any property in DuMouchelles' possession which is owned by such buyer and DuMouchelles is authorized to hold such property as collateral security for such buyer's obligations. Buyer shall be liable to DuMouchelles for all other charges incurred as a result of buyer's non-payment, including attorney fees, expenses and incidental damages. As between DuMouchelles and Consignor, if the successful bidder does not pay for the property, collection procedures shall be the responsibility of the Consignor and not DuMouchelles.
- 17. Packing and Shipping.** Shipping arrangements are the buyer's responsibility and expense. If needed, a list of shippers is available from DuMouchelles. Buyer agrees that packing and handling of purchased lots by DuMouchelles employees are undertaken solely as a courtesy for the convenience of the buyers, and DuMouchelles is not responsible for damage or breakage which may occur during packing and handling and shipping by DuMouchelles or of other carriers or packers of purchased lots, whether or not recommended by DuMouchelles. Packing and handling of purchased lots is at the entire risk of the buyer. In the case of fragile items, DuMouchelles in their sole discretion may decline to package the items.
- 18. Limited Right of Rescission.** If within twenty-one days of the sale of any lot, the buyer gives notice in writing to DuMouchelles alleging that the identification of authorship (as defined in the catalog Glossary and set forth in the heading in quotation marks in the auction catalog) of such lot as set forth in the catalog description of such lot (as amended by any written notices or verbal announcements during the sale) is not substantially correct based on a fair reading of the catalog, and (b) if within fourteen days of such notice the buyer returns the lot to DuMouchelles in the same condition as when sold, and (c) establishes the written allegations to DuMouchelles' satisfaction (including by providing one or more written opinions by recognized experts in the field, as DuMouchelles may reasonably require), then the sale will be rescinded with only the purchase price and buyer's premium refunded. No reimbursement shall be made for any shipping costs incurred. If, prior to receiving such notice from the original buyer alleging such defect, DuMouchelles has paid the Consignor monies owed to him in connection with this sale, DuMouchelles agrees to refund only the buyer's premium and applicable sales taxes paid. Consignor agrees to refund any payments made to Consignor for such property. In the event the Consignor refuses to refund the payments, DuMouchelles may disclose the identity of the Consignor and assign to buyer DuMouchelles' rights against the Consignor with respect to the lot the sale of which is sought to be rescinded. Upon such disclosure and assignment, any liability of DuMouchelles as Consignor's agent with respect to the said lot shall automatically terminate.
- 19. Limitation of Liability.** If, for any reason a purchased lot cannot be delivered in the same condition as at the time of sale, or should any purchased lot be stolen, mis-delivered or lost prior to delivery, DuMouchelles shall not be liable for any amount in excess of that paid by the buyer.
- 20. Governing Law and Jurisdiction.** The Conditions of Sale, as well as the buyer's, Consignor's and DuMouchelles' respective rights and obligations shall be governed, construed and enforced in accordance with the laws of the State of Michigan. All persons participating in any auction sale, whether as bidder or consignor, whether present in person or by agent, or by absentee bid, order bid, telephone, internet or other means, consent to the exclusive jurisdiction of the state courts located in Wayne County, Michigan, and if applicable, of the federal court located in Detroit, Wayne County, Michigan.
- 21. Severability.** If any part of the Conditions of Sale is found by any court to be invalid, illegal or unenforceable, that part shall be discounted and the rest of the conditions shall continue to be valid to the fullest extent of the law.

NOTE: Condition reports, photos and video or digital images are provided as a courtesy and should not be used as a substitute for viewing the items in person. All items are sold "as is" in accordance with the Conditions of Sale.



# ABSENTEE BID FORM

I desire to place the following bids to be executed as low as other competitive bids permit and not exceeding the amount herein named. Bids are so much per lot as indicated below, and are made subject to the Conditions of Sale printed in the catalog of this sale. Please note, a buyer's premium of 20% will be added to each lot sold, and is subject to 6% Michigan sales tax, with the exception of purchase for resale with a copy of your current sales tax license on file with DuMouchelles, or purchases which will be shipped outside of Michigan. We strongly recommend that all bids be mailed as far in advance of the sale as possible. We will be glad to cooperate if you find it necessary to telephone in bids but caution that any errors resulting from misinterpretation of lot numbers, amounts or instructions are the bidder's responsibility.

***Please print clearly***

CUSTOMER#	NAME	
STREET		
CITY	STATE	ZIP
TELEPHONE	EMAIL	

LOT NO.	NAME OF ITEM	BID IS PER LOT <small>20% BUYER'S PREMIUM WILL BE ADDED</small>
<b>Deposit</b>		

*We accept check, Wire Transfer, Visa, MasterCard. and Discover Cards.*  
**PLEASE NOTE ALL SALES ARE FINAL.**

**SIGNATURE** \_\_\_\_\_  
**Dealers/Wholesalers please sign below:** The above purchases will not be consumed by the purchaser but will be resold in the regular course of business by the purchaser per \_\_\_\_\_  
**State Tax License#** \_\_\_\_\_  
 I/We certify that all items are purchased for use as indicated above and agree to reimburse **DuMouchelle Art Galleries** the sales tax in the event this claim is disallowed by the Michigan Department of Treasury. Exemption of sales tax will not be waived unless signed.

\_\_\_\_\_  
**DEALER / WHOLESALER SIGNATURE**

**Telephone bid participation service:** In the event you would like to bid with the audience for one or more lot(s) and do not want to register a firm, written, silent bid, the gallery will provide the service of telephoning you at a specified phone number that you may actively participate in the bidding. Again, this can be pre-arranged in writing (as mentioned above), by telephone (313) 963-6255, or by fax (313) 963-8199, prior to the auction sessions.

**Shipment of merchandise** must be arranged by the buyer within two weeks of the sale. All shipping is at the buyer's expense. Return this bidding form to: **DuMouchelle Art Galleries** 409 East Jefferson Avenue, Detroit, Michigan 48226

**CATALOG SUBSCRIPTIONS**  
 Over 1400 items are offered monthly. For advanced information, subscribe to the DuMouchelle Catalog. A one year domestic subscription is available for only \$110 postpaid, or \$190 international. Call (313) 963-6255 or fill out the order form. Enclose check payable to DuMouchelle Art Galleries and mail to 409 East Jefferson Avenue, Detroit, Michigan 48226. We also accept Visa, MasterCard, or Discover Cards.

**CATALOG SUBSCRIPTION ORDER FORM** \$110 Domestic • \$190 International

\_\_\_\_\_  
 NAME

\_\_\_\_\_  
 ADDRESS

CITY STATE ZIP

COUNTRY PHONE FAX

Check Enclosed Payable To DuMouchelle Art Galleries  Visa  MasterCard  Discover

\_\_\_\_\_  
 CARD NUMBER EXPIRATION DATE

\_\_\_\_\_  
 SIGNATURE

# GLOSSARY

*For pictures, drawings, prints, miniatures and sculptures.*

Please note that all statements in this catalogue as to authorship are made subject to the provisions of the CONDITIONS OF SALE.  
The following terms apply to the works completed after 1880.

**1. MONTAGUE DAWSON,**

Oil on canvas, "The Constitution," 24" x 36"  
In our opinion a work by the artist. This applies only to a caption in quotation marks.

**2. Attributed to MONTAGUE DAWSON\***

In our competent opinion, a work of the period of the artist which may be in whole or part the work of the artist.

**3. School of MONTAGUE DAWSON\***

In our competent opinion, a work by a pupil or follower of the artist.

**4. Manner of MONTAGUE DAWSON\***

In our competent opinion, a work in the style of the artist, possibly of a later period.

**5. After MONTAGUE DAWSON\***

In our competent opinion, a copy of the work of the artist.

**6. signed**

Has a signature which in our competent opinion is the signature of the artist.

**7. bears the signature**

Has a signature which in our competent opinion might be the signature of the artist.

**8. dated**

Is so dated and in our competent opinion was executed at about that date.

**9. bears date**

Is so dated and in our competent opinion may have been executed about that date.

\*While the use of this term is based upon careful study and represents the opinion of experts, DuMouchelle accepts consignments of property for sale at public auction as agents for the seller. DuMouchelles' and the Seller assume no risk, liability or responsibility for the authenticity of authorship of any lot in this catalog described by this term.

*DuMouchelles*

2015 AUCTION SCHEDULE

July 17, 18, 19

August 14, 15, 16

*DuMouchelles*

APPRAISAL COMPANY

## WEDNESDAY CONSIGNMENT DAYS

CONSIGNMENTS ACCEPTED WEDNESDAY 11AM - 3PM

- NO APPOINTMENT NECESSARY -

We will be pleased to accept works of art, antiques, jewelry, oriental rugs, fine art glass, sculptures, porcelain, or collections that you choose to consign in person.

***Fine Arts Auctioneers & Estate Appraisers Since 1927***

FOR INFORMATION CALL 313.963.6255

[www.DUMOART.com](http://www.DUMOART.com)



# Friday Auction



0001  
ITALIAN OIL ON CANVAS, 19TH C., H 18", W 14", LANDSCAPE WITH STREAM:  
\$2,000/3,000



0002  
ANTIQUE SEATED BRONZE BUDDHA,  
19TH C., H 15": \$2,000/3,000

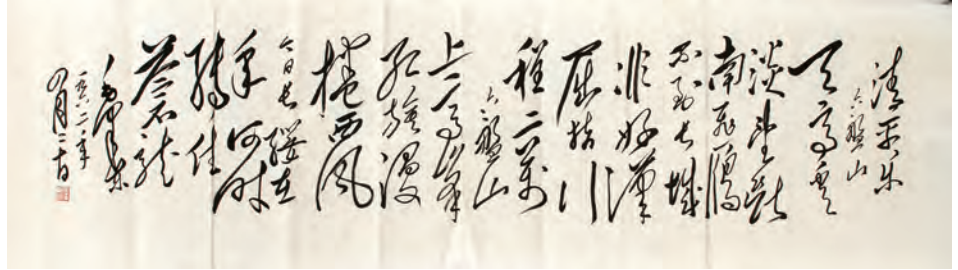

0004  
MAO ZEDONG, (CHAIRMAN MAO), CALLIGRAPHY SCROLL, H 70", L 20 1/2";: \$5,000/7,000



0005  
YI YUANJI, CHINESE, SCROLL, H 50", L 24 1/2";  
MONKEYS IN A MOUNTAIN LANDSCAPE,:  
\$5,000/7,000



0006  
LESZEK PIASECKI (1928-1990), OILS ON  
CANVAS, C1950, 2 PCS., H 24", W 20":  
\$300/500



0007  
LESZEK PIASECKI (1928-1990), OIL ON  
CANVAS, H 20", W 24": \$250/500



0008  
RAJPUT PANDIT INDIAN TEMPERA ON  
PAPER, UNSIGNED, 19TH C, H 3", W 5":  
\$100/200

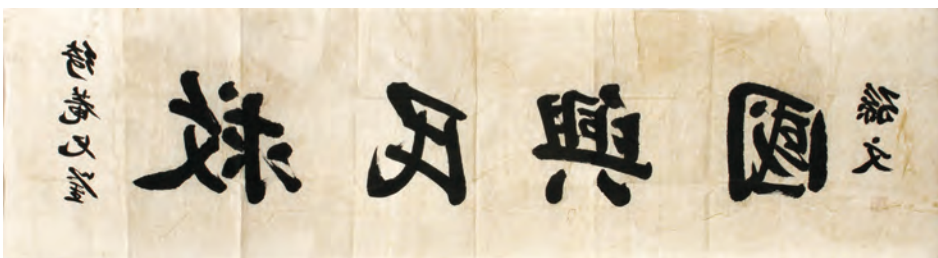

0003  
CHINESE CALLIGRAPHY SCROLL, H 70", L 19":: \$5,000/7,000





0009

GERMAN SILVER GILT SINGING BIRD BOX, LATE 19TH C., H 4" OPEN, W 6", D 4": \$1,000/1,500



0013

A. LADD OIL ON BOARD, 5" X 7", ENGLISH HUNT SCENE: \$200/400



0017

STEUBEN GLASS CAT, H 8 1/2": \$300/500



0010

RUSSIAN ICON, ST. NICHOLAS, HAND PAINTED, 19TH C, H 9 1/2", W 8": \$300/500



0014

A. COUNTAIS, OIL ON CANVAS, DATED '96, H 15", W 20": \$200/300



0018

STEUBEN GLASS WHALE, BY LLOYD ATKINS, 1956, H 5": \$200/300



0015

TIFFANY POTTERY BOWL, C1900, H 2", DIA 4 1/2": \$300/500



0011

J.W. BILDERS OIL ON CANVAS, H 6 1/2", W 12", LANDSCAPE: \$300/400



0019

STEUBEN GLASS PENGUIN, BY GEORGE THOMPSON, 1957, H 6 1/2": \$200/300



0012

B. JONES OIL ON BOARD, 5" X 7", ENGLISH FOX HUNT SCENE: \$200/400



0016

STEUBEN FROSTED GLASS ELEPHANT TABLE DECORATION AND FLOWER FROG, 2 PCS., H 7", W 6": \$500/800

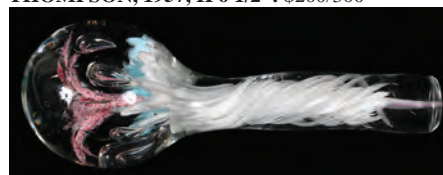

0020

BLOWN GLASS DARNER, C1950, L 6": \$100/200





0021

THOMASVILLE ORIENTAL STYLE DINING SET, 9 PCS: \$2,000/3,000



0022

PAIR OF CUT CRYSTAL AND BRASS TABLE LAMPS, C1940, H 18" (CRYSTAL AND BASE): \$400/600



0023

0.88CT NATURAL NO HEAT RUBY & 5.13CT DIAMOND COCKTAIL RING. GIA.: \$12,000/13,000



0024

4.52 NATURAL SAPPHIRE & 1.00CT DIAMOND PLATINUM RING, GIA.: \$18,000/20,000



0025

1.50CT. FANCY BROWN YELLOW COLOR DIAMOND RING & MATCHING BAND.: \$10,000/12,000



0026

7.73CT. NATURAL PINK SAPPHIRES & .90CT. CENTER FANCY YELLOW DIAMOND RING.: \$8,500/9,500



0027

4.01CT NO HEAT NATURAL PURPLE SAPPHIRE PLATINUM RING, GIA.: \$8,500/9,500





0028

7.00 - 7.75 MM DIA. CULTURED PEARL NECKLACE: \$500/600



0033

14KT GF GOLD FILLED BRACELETS, THREE, L 7 1/2" - 8": \$200/300



0034

STERLING SILVER, PERIDOT & AMETHYST EARRINGS & PENDANT 3 PAIRS: \$100/150



0029

7.75 MM CULTURED PEARL AND DIAMOND DANGLE EARRINGS, PAIR: \$300/400



0035

STERLING SILVER RINGS, DOLPHINS, FISH, ETC. 11 PCS.: \$150/250



0030

10KT YELLOW GOLD & AMETHYST RINGS, THIRTEEN: \$500/900



0036

LINK BRACELETS WITH SAPPHIRES & EMERALDS, THREE, L 7": \$150/200



0031

STERLING SILVER, AMETHYST, PERIDOT, CITRINE RINGS, +PAIR OF GARNET EARRINGS, 9 PCS. TOTAL: \$200/400



0037

14 KT YELLOW GOLD CHARMS, 18 PCS.: \$400/500



0032

14KKT YELLOW GOLD AND EMERALD, LION'S HEAD BROOCH, H 1 1/2", W 1 1/4": \$200/300



0038

14KT YELLOW GOLD CHARMS, 18 PCS.: \$600/700



0039

LADY'S 14KT GOLD & AMETHYST PENDANT & NECKLACE, L 16": \$150/200



0040

14 KT YELLOW GOLD BUCHERER, SWISS PENDANT WATCH AND GILT METAL CHAIN, L 30" CHAIN, DIA 3/4" FACE: \$150/250



0041

10KT YELLOW GOLD RINGS, TWELVE: \$100/200



0042

STERLING CHILD SIZE RINGS, 12 RINGS: \$100/150



0043

CAST GARDEN PLAQUES, H 29", L 19.5" BACCHUS & BACCHANTE: \$200/400





0044  
CLASSICAL STYLE GARDEN URN, 20TH C,  
H 18": \$200/300



0048  
LAUREL FYFE, (AMER. 1956-2011),  
ABSTRACT GLASS SCULPTURE ON COM-  
POSITION BASE, W 29": \$200/300



0052  
AFTER FREDERICK REMINGTON, BRONZE  
SCULPTURES, 20TH C., 2 PCS., H 8" & 10",  
W 10" & 6" "SARGENT" & "HORSE THIEF":  
\$300/500



0053  
AFTER MOIGNIEZ SPELTER SCULPTURE  
ON MARBLE BASE, 20TH C, H 12", L 13",  
"RACE HORSE": \$100/150



0045  
CAST IRON GARDEN PLANTERS, TWO:  
\$200/400



0049  
LAUREL FYFE, MODERN CARVED GLASS  
ROOM DIVIDER 60" X 86": \$150/200



0054  
KERMAN PERSIAN, HAND WOVEN WOOL  
CARPET, W 9' 4", L 12' 5": \$800/1,200



0046  
CAST IRON PLANTER, W 10", L 31": \$100/150



0050  
PETER PELTZ BIRD CARVINGS, FOUR, H 4  
3/4"-8": \$300/400



0055  
SAROUK, PERSIAN RUG, HAND WOVEN  
WOOL, C1930, W 4', L 6' 8": \$700/1,000



0047  
METAL GARDEN SCULPTURES TWO H 22",  
24": \$150/250



0051  
BRONZE FEMALE BUST ON PLINTH,  
EARLY TO MID 20TH C., H 7": \$150/250





0056

PERSIAN RUNNER, 17' X 2' 8":  
\$600/800



0060

SAROUK PERSIAN RUNNER, 9'  
10" X 2' 8": \$400/600



0064

FRAMED NEEDLEPOINT, H 51",  
W 56", "PRINCE WITH BIRD";  
\$200/300



0069

W & L.E. GURLEY TRANSIT  
SURVEYING INSTRUMENTS,  
C1930, TWO, NEW YORK:  
\$400/600



0065

DEER FORM COPPER WEATH-  
ER VANE, H 62", L 25": \$300/500



0070

W & L.E. GURLEY TRANSIT  
SURVEYOR CONVERTED TO  
LAMP, H 28 1/2": \$200/400



0057

PAKISTAN ORIENTAL HAND  
WOVEN WOOL CARPET C 1960  
8' X 10': \$500/800



0061

INDIAN HAND KNOTTED  
WOOL RUG, 9' 0" X 6' 7",  
SIGNED: \$400/600



0066

GILT BRONZE PARAKEET  
FORM FAUCET SET, H 6":  
\$150/250



0071

BRASS CELESTIAL TELE-  
SCOPE, H 38": \$150/250



0058

KILIM RUSSIAN RUG,  
ANTIQUE, 9' 9" X 5' 6": \$500/700



0062

PERSIAN HERATI DESIGN  
WOOL RUG, W 3' 11", L 5' 5":  
\$300/500



0067

FAR NIENTE', PINE PIANO  
WINE BOXES + 1 OTHER, LATE  
20TH C, 3 PCS. H 7 1/2" - 10", W  
21" - 38", D 23" - 28": \$300/500



0072

SHORT & MASON, LONDON,  
MAHOGANY AND GLASS,  
ANEROID BAROMETER, C1855-  
1900, H 9", W 14", D 9": \$200/300



0059

PERSIAN WOOL RUG, W 8', L  
10': \$400/600



0063

CHINESE WOOL OVAL RUG:  
\$300/500



0068

SCALE MODEL BRASS "XI  
DAHLGREN PIVOT GUN", L  
10.25": \$1,500/2,500



0073

BRASS AND OAK, NAUTI-  
CAL TELESCOPE, 1900, L 11":  
\$200/300





0074  
TELEGRAPH SYSTEM, MORSE  
CODE INSTRUMENTS, L 5" - 7":  
\$200/300



0075  
ENGLISH BRASS AND WOOD,  
POSTAL SCALE, H 8", L 13":  
\$200/300



0076  
BRASS COAL BUCKETS (3),  
KETTLE AND FOOTMAN, 6  
PCS., H 4" - 10": \$100/300



0077  
CUT FACETED CRYSTAL  
SPHERE, H 11", DIA 7": \$200/300



0078  
WATERFORD SPITTOON STYLE  
CUT CRYSTAL VASES, THREE,  
H 9": \$300/500



0079  
CUT CRYSTAL ICE BUCKETS,  
TWO, H 8": \$100/200



0080  
CUT CRYSTAL & GILT METAL  
4-LIGHT CANDELABRUM, H  
18", W 13": \$150/250



0081  
KOSTA BODA CRYSTAL CAN-  
DLEHOLDERS, THREE, H 13"  
- 14": \$100/150



0082  
REMY MARTIN, LOUIS XIII,  
BACCARAT CRYSTAL DECANT-  
ER, H 11", W 6 1/2": \$100/150



0083  
WATERFORD, BACCARAT &  
OTHER CUT CRYSTAL DECO-  
RATIVES, 7 PCS: \$75/125



0084  
BACCARAT & OTHER CRY-  
STAL DECANTERS, 5 PCS, H  
9"-15": \$100/200



0085  
WATERFORD & OTHER CRY-  
STAL TABLEWARE, 6 PCS, W 7"  
- 10": \$75/150



0086  
CRYSTAL GOBLET, TEN, H 7":  
\$50/100



0087  
MACKENZIE-CHILDS GLASS  
& PORCELAIN TABLEWARE,  
1990-93, 8 PCS: \$150/250



0088  
MACKENZIE-CHILDS, HAND  
PAINTED COCKTAIL GLASSES,  
SET OF 11, H 3 1/2": \$200/300



0089  
MACKENZIE-CHILDS HAND  
PAINTED GLASS & WOOD  
CAKE PLATE WITH DOME, DIA  
14": \$100/200



0090  
MACKENZIE-CHILDS HAND  
PAINTED CERAMIC TURTLE  
TUREEN, L 15": \$150/300



0091  
BOHEMIAN COBALT GLASS  
WINE SET, 9 PCS, H 5" - 13":  
\$100/200



0092  
BOHEMIAN HAND PAINTED  
COBALT GLASS LUSTRES,  
PAIR, H 9": \$100/200



0093  
LALIQUE CRYSTAL SCENT  
BOTTLE + 2 ADDITIONAL BOT-  
TLES, 3 PCS. H 7": \$100/150



0094  
BOHEMIA MALACHITE GLASS,  
SCENT BOTTLES, 2 PCS., H 5  
1/2" - 6 1/2": \$100/150



0095  
DECORATIVE DRESSER BOXES  
AND SCENT BOTTLES, 9 PCS. H  
1" - 5": \$75/125



0096  
JAY STRONGWATER, SIGNED  
METAL AND ENAMEL COV-  
ERED BOXES, 2 PCS., H 1 1/2", W  
2 1/4" & 3", L 3": \$100/150





**0097**  
**LIMOGES PORCELAIN**  
**LUGGAGE BOXES, PLUS MIN-**  
**ATURE PORCELAIN COOKING**  
**POT, 4 PCS. H 1" - 1 3/4", L 2 1/2",**  
**DIA 1 3/4": \$75/125**



**0098**  
**FABERGE SIGNED LIMOGES**  
**EGG PLUS THREE OTHER**  
**EGGS, 3 PCS., H 2 1/2" - 6 1/2":**  
**\$100/200**



**0099**  
**JUDITH LEIBER CRYSTAL PILL**  
**BOXES, TWO, W 2 1/4": \$150/250**



**0100**  
**JUDITH LEIBER CRYSTAL**  
**CHRISTMAS ORNAMENTS &**  
**EGG BOX, THREE PIECES, H 2**  
**1/2", L 2 1/2" (EGG): \$100/150**



**0101**  
**COSTA RICAN CARVED JADE**  
**"JADE AXE", W 2.5" L 11.5" D**  
**.75": \$400/600**



**0102**  
**COSTA RICAN CARVED "JADE**  
**AXE", W 1.75" L 13" D .5":**  
**\$400/600**



**0103**  
**COSTA RICAN CARVED JADE**  
**FIGURES, FOUR, W 1.25" L**  
**4"-7": \$400/500**



**0104**  
**COSTA RICAN CARVED "JADE**  
**AXES" FIGURES, TWO, W 2.25"**  
**L 12": \$400/600**



**0105**  
**CARVED JADE FIGURES, TWO,**  
**H 1.5" W 2.5" L 12": \$400/600**



**0106**  
**COSTA RICAN CARVED JADE,**  
**DIA 5": \$250/350**



**0107**  
**COSTA RICAN JADE GOD FIG-**  
**URES AND HEAD, THREE, H**  
**4.5"-8" D .75": \$200/400**



**0108**  
**COSTA RICAN CARVED JADE**  
**FROG AND DEITY, TWO, 19TH**  
**C, W .75", L 5"-5.5": \$150/300**



**0109**  
**COSTA RICAN CARVED**  
**QUARTZ HEAD, H 6" W 4" D**  
**5.5": \$300/400**



**0110**  
**COSTA RICA CARVED STONE**  
**DEATH MASK, H 12" W 9" D 4":**  
**\$300/400**



**0111**  
**COSTA RICAN CARVED**  
**QUARTZ HEAD, H 5.5" W 7" L**  
**5": \$300/500**



**0112**  
**COSTA RICAN CARVED**  
**QUARTZ ANIMAL HEAD, H 4",**  
**W 3", L 5": \$250/350**



**0113**  
**COSTA RICAN CARVED DARK**  
**GREEN SERPENTINE TOTEM,**  
**W 1" L 11.5" D .75": \$200/300**



**0114**  
**COSTA RICA CARVED HARD-**  
**STONE FIGURES, FOUR, L**  
**5.5"-12": \$150/300**





0115  
COSTA RICAN CARVED  
QUARTZ HEAD WITH CARVED  
HAIR, H 5" W 3" L 5": \$200/300



0119  
COSTA RICAN CARVED  
QUARTZ FIGURE KNEELING, H  
5" W 3" D 4": \$200/300



0123  
COSTA RICAN CARVED STONE  
FIGURE PLAYING FLUTE, H 6"  
W 3.5" D 4": \$100/200



0128  
STAFFORDSHIRE POTTERY  
VASES, TWO, H 6" AND 8":  
\$100/150



0116  
COSTA RICAN CARVED  
QUARTZ ANIMAL HEAD WITH  
OPEN MOUTH, H 3.5" W 2.5" L  
5": \$200/300



0120  
COSTA RICAN CARVED STONE  
AXE HEAD, H 4" W 4" D 2":  
\$200/300



0124  
PRE-COLUMBIAN STYLE POT-  
TERY MASKS & FIGURES, 10  
PCS, H 3/4"-7": \$100/125



0129  
STAFFORDSHIRE POTTERY  
VASE, H 10": \$100/150



0117  
COSTA RICAN CARVED  
QUARTZ STANDING FIGURE, H  
6", W 3.5", D 2": \$200/300



0121  
COSTA RICAN CARVED WHITE  
STONE ANIMAL FIGURES,  
THREE, L 1.5-3.5": \$150/250



0125  
COSTA RICAN CARVED STONE  
AXE HEAD, H 3" W 3" D 2":  
\$50/100



0130  
STAFFORDSHIRE POTTERY  
DOGS, TWO: \$125/250



0118  
COSTA RICAN CARVED STONE  
HEAD, H 6" W 4" D 5.5": \$200/300



0122  
COSTA RICAN CARVED OFF  
WHITE STONE FIGURE, W 1.5"  
L 12": \$150/250



0126  
POTTERY ARTIFACTS LOT OF  
FOUR: \$50/75



0131  
STAFFORDSHIRE POTTERY  
FEMALE FIGURES, TWO, H 7":  
\$125/250



0127  
STAFFORDSHIRE POTTERY  
ROOSTERS, PAIR, H 12", L 9.25":  
\$200/400



0132  
STAFFORDSHIRE POTTERY  
DOGS, PAIR, H 4.75": \$150/300





0133  
STAFFORDSHIRE POTTERY  
DOG COLLECTION, SIX PIECES: \$150/300



0134  
STAFFORDSHIRE POTTERY  
DOGS, TWO PAIR, H 5" AND  
3.5": \$150/300



0135  
STAFFORDSHIRE POTTERY  
MALE FIGURES, PAIR, H 8", L  
8.5": \$150/300



0136  
RED WINGS AUTOGRAPHED  
MALCOLM FARLEY, OIL ON  
CANVAS, "HOW SWEET IT IS",  
28" X 37": \$4,000/5,000



0137  
CONNIE WIESE, WATERCOL-  
ORS, 21" X 29": \$250/450



0138  
DISNEY ANIMATION CELL, H 8  
1/2", W 14": \$200/300



0139  
AFTER CHILDE HASSAM  
COLOR PRINT, H 29", W 39":  
\$200/400



0140  
WAI MING, PENCIL SIGNED,  
COLOR PRINT, #165/750, C1977,  
H 30", 20": \$150/400



0141  
UNSIGNED EUROPEAN  
WATERCOLOR, H 10 1/2", W 15"  
CASTLE: \$100/200



0142  
ROBERT ARTHUR (AMER. 1850-  
1914), WATERCOLOR, 1908, H 8  
1/2", W 10": \$100/200



0143  
NAVAJO INDIAN TURQUOISE  
NECKLACE WITH PENDANT L  
16": \$200/300



0144  
STERLING SILVER RINGS,  
NAUTICAL THEMES, 5 PCS.:  
\$100/150



0145  
MODERN STERLING SILVER  
STUDIO RINGS, 8 PCS.: \$100/200



0146  
STERLING SILVER NECK-  
LACES, PENDANTS, RING AND  
EARRING, 9 PCS.: \$100/150



0147  
STERLING SILVER TURQUOISE  
AND AGATE STUDIO RINGS, 4  
PCS.: \$100/200

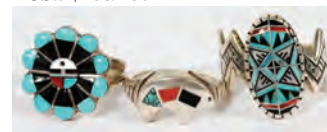

0148  
NAVAJO SILVER TURQUOISE  
RINGS, 3 PCS.: \$100/150

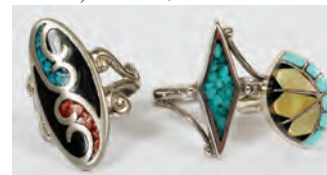

0149  
NAVAJO SILVER AND TUR-  
QUOIS INLAY RINGS, 3 PCS.:  
\$100/150



0150  
NAVAJO SILVER AND TUR-  
QUOISE RING: \$75/150



0151  
STERLING SILVER EARRINGS,  
RABBITS, TURTLES, SAIL-  
BOATS, ETC., 14 PAIR: \$100/150



0152  
STERLING SILVER FROG  
AND TURTLE RINGS, 10 PCS.:  
\$100/200



0153  
STERLING SILVER RINGS,  
CHRISTIAN FISH SYMBOLS, 8  
PCS.: \$100/150



0154  
STERLING AND AGATE RINGS  
ELONGATED OVALS, 2: \$75/100



0155  
STERLING SILVER RELIGIOUS  
THEMED RINGS, 17 PCS.:  
\$100/150



0156  
STERLING SILVER RINGS,  
LAPIS, TIGER EYE, MOTHER  
OF PEARL, ETC., 5 PCS.: \$100/150



0157  
STERLING SILVER RINGS, 8  
PCS.: \$100/150



0158  
STERLING SILVER AND TUR-  
QUOISE RINGS + ONE OTHER, 6  
PCS.: \$100/150





**0159**  
**0.65CT & 3.60CT DIAMOND CLUSTER RING,**  
**GIA.:** \$8,200/9,200



**0160**  
**4.80CT. ROUND DIAMOND CLUSTER EAR-**  
**RINGS.:** \$7,400/8,400



**0161**  
**27.50CT NATURAL SAPPHIRE & 1.40CT**  
**DIAMOND, DANGLE EARRINGS, L 1":**  
 \$4,200/5,200



**0162**  
**16.50CT NATURAL MULTICOLORED SAP-**  
**PHIRE & TSAVORITE TENNIS BRACELET,**  
**L 7":** \$4,200/5,200



**0163**  
**5.70CT NATURAL BLUE SAPPHIRES &**  
**.72CT ROUND DIAMOND CLUSTER EAR-**  
**RINGS.:** \$4,000/5,000



**0164**  
**0.51CT. DIAMOND SOLITAIRE RING. GIA.:**  
 \$2,200/3,200



**0165**  
**PIAGET GOLD 18KT. WATCH:** \$5,700/6,700



**0166**  
**METAL CAROUSEL HORSE H 30" - 51":**  
 \$300/500



**0167**  
**METAL CAROUSEL HORSE, H 30", L 30":**  
 \$300/500



**0168**  
**BALLY 'MONEY HONEY SPECIAL' 25-CENT**  
**SLOT MACHINE, H 33", W 18", D 16":**  
 \$200/400



**0169**  
**PAUL FRANKL MID CENTURY MODERN**  
**CREDENZA, C. 1950-60, H 32", W 47", D 23":**  
 \$400/700





0170

EAMES, MID - CENTURY MODERN, WOOD AND LEATHER, CHAIR AND OTTOMAN, 2 PCS., H 31", W 32", D 36": \$500/800



0175

EASTLAKE WALNUT CHEST, C. 1900, H 48", W 34": \$300/400



0179

AMERICAN ANTIQUE PINE BENCH, 19TH C, H 17", W 78", D 12": \$150/300



0171

WASSILY MID CENTURY MODERN CHROME AND LEATHER ARMCHAIRS, C1960, 2 PCS., H 33", W 31", D 28": \$300/500



0172

NARROW, WOOD TOP DINING TABLE, C1930, H 28", W 34", L 89": \$400/600



0173

ENGLISH LEATHER TOP WRITING DESK, H 48", L 39", D 22": \$300/600



0174

WINDSOR PINE SIDE CHAIRS, C. 1800, PAIR, H 37", W 16": \$200/400



0176

VINTAGE OAK HALL TREE/CHAIR, H 76", L 22.75", D 17.5": \$200/400



0177

VICTORIAN STYLE WALNUT SETTEE, H 36", L 61", D 35": \$200/400



0178

AMERICAN ANTIQUE PINE ROCKER, 19TH C. H 31", W 51", D 28": \$200/400



0180

OAK SHIELD MOUNTED WITH MINIATURE SWORDS, 19TH C., 12" X 10": \$200/400



0181

DETROIT EDISON CURVED ETCHED GLASS PANEL, H 27.5", L 48.75": \$400/700



0182

BRUETON ARROWHEAD GLASS TOP TABLE WITH PEDESTAL BASES, 10 CHAIRS: \$700/1,000



0183

BRUETON BRUSHED METAL, AND LACQUERED SIDEBOARD H 34", L 74.5", D 22.5": \$500/700



0184

CARVED SWAN FORM WOOD BASE AND GLASS TOP TABLE, LATE 20TH C., H 32", W 29": \$400/600



0185

MODERN GLASS TOP & MARBLE CONSOLE TABLE, H 29", L 53", D 14": \$200/400



0186

CATTELAN, ITALIAN GLASS TOP & MARBLE COFFEE TABLE, MODERN, H 11", L 47", D 31": \$200/350



0187

MODERN GLASS TOP TABLE, C. 1980, H 20", W 20", L 31": \$150/200



0188

MODERN GLASS TOP & BRUSHED STEEL TABLE, H 22", L 27", D 22": \$100/200





**0189**  
O'HENRY HOUSE LTD. UPHOLSTERED DUAL SIDED SOFA, H 34", L 84", D 74" APPROX.: \$300/500



**0190**  
WALNUT LAP DESK AND LETTER BOXES. C1900, 3 PCS.: \$500/700



**0191**  
SHERATON LEATHER TOP, MAHOGANY LAMP TABLES, C1920, 2 PCS., H 27", W 20": \$400/600



**0192**  
FEDERAL STYLE MAHOGANY WALL MIRROR, 20TH C, H 36", W 20": \$300/500



**0193**  
VICTORIAN WALL MIRROR, H 15.75", L 17.5": \$125/250



**0194**  
VICTORIAN WALL MIRROR, H 14", L 16": \$125/250



**0195**  
ENGLISH WILLIAM & MARY WALNUT LOW BOY, C. 1750, H 30", W 32", D 21": \$300/400



**0196**  
CARVED MAHOGANY PEDESTAL, H 41", DIA 11": \$200/400



**0197**  
DREXEL HERITAGE MAHOGANY NIGHTSTANDS, PAIR, H 26", W 32", D 17": \$150/250



**0198**  
QUEEN ANN STYLE NEEDLE POINT BENCH, C1930, H 19", W 22", D 17": \$100/200



**0199**  
SETH THOMAS, MAHOGANY MANTLE CLOCK, C1900, H 25", W 14", D 5": \$200/300



**0200**  
KILIM WOOL RUNNER, EARLY 20TH C., 8' 10" X 3' 0": \$200/400



**0201**  
INDIAN HAND KNOTTED WOOL RUG, 5' 0" X 3' 0": \$200/400



**0202**  
DHURRIE WOOL RUG, 7' 10" X 4' 9": \$200/400



**0203**  
KARASTAN KIRMAN WOOL CARPET, W 8' 10", L 15": \$200/400



**0204**  
PERSIAN BIJAR WOOL RUG, W 3' 8", L 5' 5": \$150/250



**0205**  
PERSIAN HAND WOVEN WOOL RUG, W 2'4" L 4'10": \$100/200





0206  
**FARAHAN PERSIAN MAT, 2' 0" X 2' 0": \$75/150**



0210  
**STUFFED TEDDY BEAR, H 14": \$50/100**



0215  
**FAIRFIELD MINT, ANSON AND ROAD LEGENDS, DIE CAST REPLICAS, LATE 20TH C, 4 PCS.: \$75/125**



0216  
**FAIRFIELD MINT, SUN STAR, ANSON, 18TH SCALE, DIE CAST REPLICAS, LATE 20TH C, 4 PCS.: \$75/125**



0217  
**FAIRFIELD MINT, 1/18TH SCALE, DIE CAST REPLICAS, LATE 20TH C, 4 PCS.: \$75/125**



0218  
**FAIRFIELD MINT, 1/18TH SCALE, DIE CAST CAR REPLICAS, LATE 20TH C, 4 PCS.: \$50/100**



0222  
**ENGLISH OAK TRIANGULAR TABLE, H 26", W 28": \$100/150**



0207  
**ROOSEVELT PIN 1932 WITH ATTACHED PLASTIC DONKEY: \$50/75**



0211  
**STIEFF ANIMALS: GIRAFFE AND FAWN: \$75/125**



0212  
**HAFNER STREAM LINE UNION PACIFIC TIN TRAIN SET: \$125/250**



0213  
**BURAGO METAL DIE CAST REPLICAS, 1/18 SCALE, LATE 20TH C, 3 PCS.: \$50/75**



0214  
**ROAD LEGENDS, MAISTO, FRANKLIN MINT, ETC. 1/18, 1/24 & 1/32 SCALE, DIE CAST REPLICAS, LATE 20TH C, 5 PCS.: \$75/125**



0219  
**WWII LIBERTY SHIP HATCH COVER CONVERTED INTO A COFFEE TABLE, C1943, H 16", W 54", D 29": \$200/400**



0220  
**QUEEN ANNE STYLE MAHOGANY ROUND TABLE, H 27", DIA 28": \$100/300**

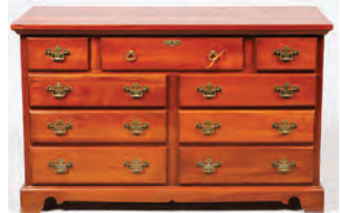

0223  
**HARDEN CHERRY DRESSER, C. 1970, H 34", W 54", D 19 1/2": \$100/300**



0224  
**AMERICAN, MAHOGANY GAMES TABLE, C. 1940-60, H 30", W 36": \$100/150**



0208  
**DOLL GROUPING, THREE: \$100/150**



0209  
**GERMAN PORCELAIN DOLL: \$200/300**



0225  
**WALNUT SIDE CHAIRS. C. 1890, TWO: \$50/100**



0221  
**VICTORIAN HIGH FOOTSTOOL & ROUND MAHOGANY FOOTSTOOL: \$100/150**

0226  
**HAND PAINTED MAHOGANY WALL MIRROR, H 41", L 25.5": \$150/300**





0227  
LEADED GLASS WINDOWS,  
PAIR H 19", L 40": \$125/250



0228  
GORHAM SILVER PLATE PLAT-  
TER, DIA 10", & TOWLE GRAVY  
BOAT: \$75/125



0229  
DANISH, EUROPEAN SILVER,  
LETTER OPENER, 1912, L 8",  
QUEEN "MARGRETHE": \$75/125



0230  
LADY'S 18KT GOLD & DIA-  
MOND RING, SIZE 6.5: \$200/300



0231  
CARNELIAN BANGLE BRACE-  
LET, DIA 2 3/4": \$150/200



0232  
GOLD & LAPIS JEWELRY, TEN  
PIECES: \$100/150

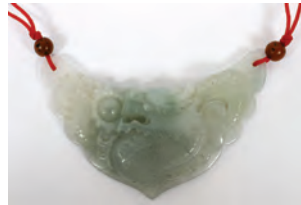

0233  
CHINESE CARVED JADE PEN-  
DANT, L 2.5": \$100/150



0234  
CHINESE JADE PENDANT, L 2":  
\$100/150



0235  
CHINESE JADE PENDANT, L 1  
3/4": \$100/150



0236  
JADE PENDANT, L 1 3/4" X 3/4":  
\$100/200



0237  
JADE PENDANT WITH CHAIN, L  
16": \$100/150



0238  
JADE PENDANT JACKETS FOR  
EARRINGS, PAIR: \$75/125



0239  
10 KT GOLD AND JADE PEN-  
DANT, L 1": \$75/100



0240  
CHINESE PENDANT AND  
SMOKEY CRYSTAL NECK-  
LACE, L 15": \$75/125



0241  
STERLING SILVER BANDS, 5  
PCS.: \$100/150



0242  
STERLING SILVER BANDS, 8  
PCS.: \$100/150



0243  
STERLING SILVER RINGS,  
FLOWERS, DOVES, GRAPES,  
ETC. 8 PCS.: \$100/150



0244  
STERLING SILVER BANDS,  
SOUTH WEST DESIGNS,  
MASKS, FLOWERS, ETC:  
\$100/150

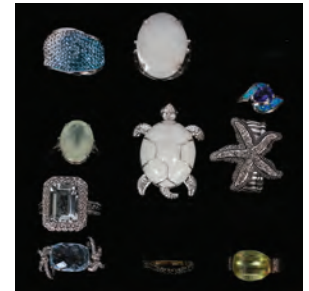

0245  
DESIGNER COSTUME RINGS,  
(9): \$50/150



0246  
STERLING SILVER RINGS + 1  
CHARM, 6 PCS.: \$75/150



0247  
STERLING SILVER NECK  
CHAINS, EARRINGS AND PEN-  
DANT, 9 PCS., L 15", 16", 17", 22":  
\$100/150



0248  
COSTUME CROSS ON CHAIN, L  
18": \$25/50



0249  
10KT GOLD PENDANTS (4), AND  
CHAIN, 5 PCS.: \$100/150



0250  
10KT GOLD CHAINS W/ PEN-  
DANTS & EARRINGS: \$100/150





**0251**  
STERLING SILVER RINGS,  
NECKLACE AND PENDANT:  
\$100/150



**0252**  
STERLING SILVER BRACELET,  
EARRINGS, RINGS, ETC., 8 PCS.:  
\$100/150



**0253**  
TOPAZ, AMETHYST ETC., AND  
STERLING SILVER EARRINGS  
(7 PAIRS) AND ONE RING,;  
\$100/150



**0254**  
14KT YELLOW GOLD & SEMI  
PRECIOUS STONE PENDANTS,  
THREE, L 3/4", INCLUDING  
AMETHYST: \$75/150



**0255**  
STERLING NECKLACES, FIVE,  
L 17": \$75/100



**0256**  
STERLING SILVER AND DIA-  
MOND ENHANCED PENDANT  
AN EARRING, 2 PCS.: \$75/150



**0257**  
10KT YELLOW GOLD RINGS, 3  
PCS.: \$50/75



**0258**  
COSTUME JEWELRY: \$75/150



**0259**  
AUSTRALIAN ABORIGINAL  
HAND MADE RIFLE, PERCUSSION  
CAP ACTION, L 39" BBL:  
\$200/300



**0260**  
AUSTRALIAN ABORIGINAL,  
PERCUSSION CAP RIFLE,  
.40 CAL. 19TH C, L 39" BBL.:  
\$200/300



**0261**  
HY-SCORE ARMS CORPORA-  
TION, 'TARGET MODEL 800',  
.22 CAL AIR PISTOL, C1950, L 4"  
BBL: \$75/100



**0262**  
EDWARD H BOHLIN TOOLED  
LEATHER BELT AND HOL-  
STER: \$400/600



**0263**  
WWII ERA JAPANESE KATANA,  
C1940, L 22" BLADE: \$200/400



**0264**  
BOZO KNIFE WITH BOWIE  
FORM BLADE, C1945, L 14"  
BLADE: \$100/200



**0265**  
FINNISH, PUUKO HUNTING  
KNIFE, L 9.5": \$50/75

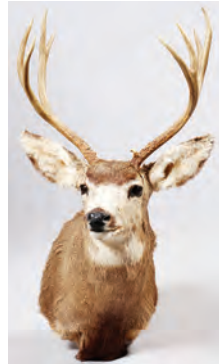

**0266**  
STAG TROPHY MOUNT, L 30":  
\$100/200



**0267**  
IMPALA TROPHY MOUNT, L  
24": \$100/200



**0268**  
U.S. CAVALRY WOOL JACKET  
AND TROUSERS, C1900, 2 PCS.:  
\$100/125



**0269**  
BAVARIAN WALKING STICK  
CANES WITH 22 HIKING MED-  
ALS, TWO: \$100/150



**0270**  
JAPANESE SATSUMA FLYING  
BIRDS TEA SET, 19TH.C. 14,;  
\$200/300



**0271**  
JAPANESE SATSUMA EARTH-  
WARE TEAWARE 19TH.C.  
16,;: \$200/400



**0272**  
JAPANESE SATSUMA EARTH-  
WARE, TEA SET, 19TH.C. 8,;  
\$200/400



**0273**  
JAPANESE SATSUMA FLYING  
BIRDS TEAWARE 19TH.C. 8,;  
\$150/300



**0274**  
SATSUMA PLATE, TEA POT,  
BISCUIT JAR, 19TH.C.: \$100/200



**0275**  
SATSUMA JAPANESE RAISED  
ENAMEL, BOTTLES, 19TH.C.  
PAIR H 10": \$200/400





0276  
SATSUMA JAPANESE VASES,  
19TH. C. 4.; \$200/400



0277  
SATSUMA JAPANESE POTTERY  
VASES, CIRCA 1900 3, H 9", 8":  
\$100/150



0278  
SATSUMA JAPANESE BALUS-  
TER VASES, 19TH.C. 2, H 8 1/2";  
\$100/150



0279  
SATSUMA JAPANESE POTTERY  
VASES, 19TH.C. PAIR H 9 1/2":  
\$100/200



0280  
HAND PAINTED NIPPON POR-  
CELAIN VASES, C1935, PAIR, H  
8": \$200/300



0281  
JAPANESE MORIAGE HAND  
PAINTED PORCELAIN HOT  
CHOCOLATE SET, 13 PCS, H 9"  
(POT): \$100/150



0282  
JAPANESE PORCELAIN VASES,  
MODERN, PAIR, H 20": \$70/100



0283  
CHINESE, FAMILLE VERDE  
STYLE, PORCELAIN JAR-  
DINIÈRE, H 7", DIA 19": \$200/400



0284  
CHINESE ROSE MEDALLION  
BOWL AND CHARGER DIA  
APPROX. 15": \$100/150



0285  
CHINESE BLUE AND WHITE  
PORCELAIN PLAQUE, H 12 1/4",  
W 22", "MOUNTAIN RIVER":  
\$100/150



0286  
CHINESE BLACK GLAZE POR-  
CELAIN URNS,: \$75/100



0287  
CHINESE EXPORT STYLE,  
PORCELAIN VASE, H 10", W 9":  
\$75/150



0288  
CHINESE STYLE PORCELAIN  
URNS, 1989, PAIR, H 6 1/4" W 7",  
KINDER-HARRIS: \$75/125



0289  
CHINESE, CERAMIC JARS,  
PAIR, H 7", W 8": \$75/125



0290  
CHINESE PORCELAIN SNUFF  
BOTTLES, 3, H 3 1/4", W 3 1/2":  
\$75/125



0291  
CHINESE FAMILLE ROSE POR-  
CELAIN CYLINDRICAL VASE,  
C. 1930, H 13", DIA 5": \$75/150



0292  
CHINESE CERAMIC VASE &  
BOWL, MODERN, H 4 1/2" - 8  
1/2": \$70/100



0293  
CHINESE BLUE & WHITE POR-  
CELAIN ELEPHANT GARDEN  
SEAT, H 14", L 17": \$50/100



0294  
CHINESE STERLING SILVER  
AND PEKING GLASS BRACE-  
LETS 'AKR' 2 L 7": \$100/200



0295  
SATSUMA JAPANESE TEAPOT  
AND OTHER TABLEWARE 23  
PCS: \$100/150



0296  
CHARLESTON SWEET GRASS  
BASKETS, LOT OF 5: \$75/150





0297  
RUSTIC WOOD BRANCH TABLE  
AND CHAIRS, FIVE PIECES:  
\$200/400



0298  
WINDSOR PINE CHAIRS, 19TH  
C., TWO: \$200/300



0299  
VINTAGE SPINDLE BACK  
ROCKING CHAIR, H 35", L 25",  
D 32": \$125/250



0300  
HAND-PAINTED CEDAR LINED  
OAK, BLANKET CHEST, H 11", L  
36", D 18": \$150/250



0301  
AMERICAN PINE DRY SINK, C.  
1900 H 31", L 53", D 19": \$150/250



0302  
CHERRY CURIO CABINET,  
C. 1980, H 72", W 21", D 13":  
\$200/400



0303  
EASTLAKE, MAPLE FAINTING  
COUCH, H 29", L 70": \$150/250



0304  
ATTRIB. TO JOSEPHINE DE  
BEAUHARNAIS AUTOGRAPH  
LETTER SIGNED, H 29", W 29"  
OVERALL FRAMED: \$300/500



0305  
MOTOWN MEMORABILIA COL-  
LECTION, C1965-1975 5 PCS.:  
\$1,500/2,500



0306  
PRESIDENT BILL CLINTON  
52ND INAUGURAL AUTO-  
GRAPHED POSTER, 1993, H 22",  
W 16": \$200/400



0307  
DETROIT RED WINGS GOAL-  
IES CHRIS OSGOOD AND MIKE  
VERNON, AUTOGRAPHED  
COLOR PHOTOS, LATE 20TH C.,  
2 PCS. H 9", W 7": \$100/200

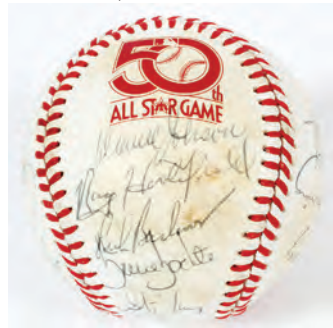

0308  
50TH ALL STAR GAME BASE-  
BALL: \$100/200



0309  
TED LINDSAY AUTOGRAPHED  
PHOTO PRINT, C1960, H 16", W  
9 1/2", "THE PARTING SHOT":  
\$75/150



0310  
BASEBALL AND FOOTBALL  
PLAYERS CHEWING-GUM  
CARDS, ETC., (100) +: \$75/200



0311  
DOUG BROWN GAME USED  
HOCKEY STICK: \$50/75



0312  
DETROIT VIPERS '94-'95 AUTO-  
GRAPH SIGNED HOCKEY  
STICK: \$50/75



0313  
U.S. .50C ZEPPELIN STAMP,  
1ST-DAY COVER SCOTT #C-18,  
1: \$200/300





**0314**  
**STAMPS: AIRMAIL, POST-CARDS, COLUMBIAN, SCOTT; SD 7, ETC., 45+:** \$75/200



**0315**  
**PERUVIAN INDENTURE DOCUMENT, 1789:** \$100/200



**0316**  
**PERUVIAN INDENTURE DOCUMENT, 1794:** \$100/200

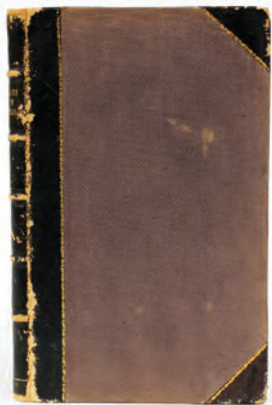

**0317**  
**AUTOGRAPHED RARE BOOK 1814- (1) H 7" W 4 1/2" 'TALES OF TERROR':** \$100/150



**0318**  
**U.S. 1857 \$3 GOLD INDIAN PRINCESS HEAD PIECE:** \$800/1,200



**0319**  
**U.S. STATEHOOD QUARTER, COMMEMORATIVE, .999 STERLING MEDAL:** \$100/150



**0320**  
**U.S. DOUBLE DIE LINCOLN, .01C COPPER COIN, 1960-D:** \$100/150



**0321**  
**U.S. .999 FINE STERLING-SILVER BARS, 1970-, (7):** \$100/150



**0322**  
**.01C LINCOLN COIN, BROKEN DIE BREAK CROOKED '1' OF 1941-S.:** \$100/150



**0323**  
**BRONZE TOKEN 'HOUSE OF SCOTT', 1793 & ASIA MINOR COINS, 2:** \$50/150



**0324**  
**U.S. BARBER .50C HALF 1904, INTERNATIONAL PAPER CURRENCY/ FULL STAMP SHEETS, ETC 137 COINS:** \$25/125



**0325**  
**OLYMPIC COIN SET 12 PCS. 1972:** \$75/150



**0326**  
**FIVE SILVER \$1.00 COINS: 1886 (2) 1922 (1) 1971 (2):** \$75/100



**0327**  
**NOVELTY PORCELAIN 'BELL BOY' TEAPOT, H 10 1/2" L 13":** \$70/100



**0328**  
**MINTONS DINNER PLATES 18, DIA 10", COBALT AND GOLD:** \$150/300



**0329**  
**ROYAL DOULTON 'THE BEAUFORT', PORCELAIN DINNER SERVICE FOR 8, 78 PCS.:** \$250/350



**0330**  
**LIMOGES "OLD ABBY" PORCELAIN PARTIAL DINNER SERVICE, 66 PCS.:** \$150/200



**0331**  
**COPELAND "STOKE ON TRENT" DINNER SERVICE, SIXTY-THREE PIECES:** \$125/250



**0332**  
**ENGLISH LUSTER WARE PITCHERS AND ONE CUP 17 PCS., H 3" - 7":** \$300/400



**0333**  
**GROUP OF PORCELAIN TABLEWARE, 14 PCS:** \$50/100



**0334**  
**ITALIAN CAPODIMONTE, OVAL COVERED BOX H 5", L 8":** \$25/100



**0335**  
**NOVELTY PORCELAIN TEAPOTS, TWO, H 6 1/4" - 7 1/2":** \$40/60





0336

ROYAL DOULTON PORCELAIN FIGURE, H 5.25", L 7", 'AFTER-NOON TEA': \$100/150



0341

FRENCH EUROPEAN & ENGLISH VIOLIN MUSIC SHEETS, ETC 1906- (1BOX OF 50+): \$50/150

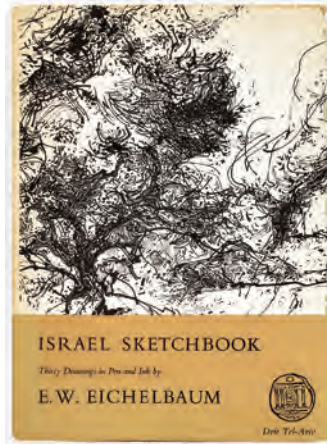

0346

EDWARD EICHELBAUM, ISRAEL, SKETCHBOOK: THIRTY DRAWINGS IN PEN & INK, H 14", W 10": \$20/40



0349

ENGLISH VICTORIAN GLASS OIL LAMP, H 17": \$100/150



0337

ROYAL DOULTON CHARACTER MUG, 'THE POACHER', H 7", W 6": \$40/70



0342

U.S. VIOLIN MAKER WORKSHOP TOOLS, DECORATIVE VIOLINIST C.1920-35 1-TRAY LOT, ETC: \$75/150



0350

ORIENTALIST STYLE PORCELAIN TABLE LAMP, MID 20TH C.: \$75/125



0338

WHITE PORCELAIN PLANTER, H 10", W 13": \$40/60



0343

NETTER, 1984, THE CIBA COLLECTION OF MEDICAL ILLUSTRATIONS: \$100/150



0347

STANDING TWO LIGHT IRON FLOOR LAMP, H 64", W 17": \$100/150



0351

PAIR OF BRASS TABLE LAMPS, H 32" OVERALL: \$50/100



0339

VIOLIN MAKERS TOOLS VIOLIN PARTS, DRAWINGS, SKETCHES, MUSIC, ETC, 15+: \$100/200



0344

UNIVERSAL CLASSIC LIBRARY, 1901, 17 VOLUMES: \$100/150



0348

OTTOMAN BROS., FORT EDWARD, N.Y." JUG LAMP, H 23.25": \$100/150



0340

VIOLIN MAKERS WORKSHOP RUSSIAN FOLK SONGS, FRITZ KREISLER, ETC 1926- 1-BOX: \$75/200

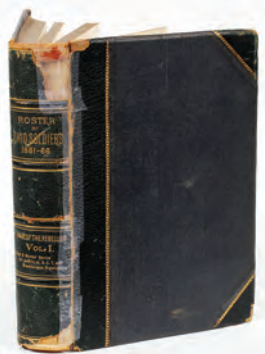

0345

HARD BOUND BOOK 'SOLDIERS OF THE STATE OF OHIO', VOL. I, 1893 (1): \$75/125



0352

AV MAZZEGA, MURANO GLASS LAMP, H 16", DIA 12": \$100/150





**0353**  
**DECORATIVE CERAMIC TABLE LAMP, PAIR, H 27" OVERALL:**  
 \$50/75



**0358**  
**CHINESE CLOISSONNÉ VASE, H 8 1/4":** \$40/60



**0363**  
**ROBERT KATRINIC LEATHER OVER WOOD PANEL, 20TH C, H 36", W 34", AMERICAN INDIAN WARRIOR:** \$200/400



**0368**  
**ISRAEL AFTABA, H 12":** \$50/100



**0354**  
**VINTAGE COSTUME JEWELRY EARRINGS, C. 1960, 13 PAIRS H 3/4"-2", KENNETH LANE:** \$40/60



**0359**  
**CHINESE CARVED & LACQUERED STOOL, 20TH C., H 18", W 14":** \$75/150



**0364**  
**PAUL CALLE LITHOGRAPH, #419/950, LATE 20TH C, H 25", W 18" "WINTER HUNTER":**  
 \$100/200



**0369**  
**UNITED STATES, KNIFE, 2 PCS. H 1", W 2", L 9":** \$50/75



**0355**  
**CHINESE JADE LETTER OPENER, H 7" BLADE, 12" OVERALL:**  
 \$200/300



**0370**  
**AFRICAN, WALKING STICK AND DAGGER, (2) L 36", 15":**  
 \$25/125



**0356**  
**CHINESE BRONZE & CHAMPLEVÉ ENAMEL VASE, EARLY 20TH C., H 14", W 8":** \$100/125



**0360**  
**CHINESE SIDE TABLES, PAIR, H 28", W 14", L 19":** \$100/200



**0365**  
**MASAI, LION SPEAR, L 72" FULL LENGTH:** \$75/125



**0371**  
**SYRIAN WOOD CHESS BOX, W 17":** \$100/150



**0366**  
**BUDAPEST INCENSE BURNER & VASES, THREE PIECES:**  
 \$100/150



**0372**  
**ITALIAN .800 SILVER GALLERY TRAY, 19TH C., L 20", & A CRUET STAND WITH BOTTLES (2):** \$300/500



**0357**  
**CHINESE MUSICAL JEWELRY BOX, H 15.5", L 12", D 9.5":**  
 \$100/150



**0361**  
**NATIVE AMERICAN KACHINA DOLLS, LATE 20TH C, 5 PCS., H 9" - 18":** \$150/250



**0362**  
**AMERICAN KACHINA DOLLS, LATE 20TH C, 4 PCS., H 11" - 14":**  
 \$100/200



**0367**  
**INDIAN WHITE METAL EWERS, TWO, H 12" & 14":** \$100/200



**0373**  
**SILVER PLATE CRUCIFIX ON WOOD, C1900, H 12", W 7":**  
 \$200/400





0374  
SILVER PLATE COVERED  
CENTERPIECE BOWL, STRAW-  
BERRY MOTIF, C1930, H 10",  
DIA 11": \$200/400



0375  
ENGLISH ELECTROPLATE SIL-  
VER CAVIAR SET, 13 PIECES, H  
3"-5 3/4": \$100/200



0376  
LUNT SILVERSMITHS SILVER-  
PLATE TEA & COFFEE SET,  
AND OTHER TABLEWARE,  
NINE PIECES: \$300/500



0377  
ARTHUR COURT SILVERED  
SERVING TRAYS, 1990-94, TWO,  
L 15"-19": \$50/75



0378  
SILVER PLATE CASTER SET &  
BISCUIT BARREL, C. 1900, H 6"  
& 16": \$50/100



0379  
STEWART YOELL, COLORED  
PENCIL, LANDSCAPE AND  
STREAM, H 20", W 13": \$100/150



0380  
G. VITALE (ITALIAN 20TH  
C.), OIL ON CANVAS, H 27", L  
19" PORTRAIT OF A YOUNG  
WOMAN: \$150/300



0381  
A. HOFFMAN OIL ON CANVAS,  
H 9.5", L 11", FARM ANIMALS:  
\$150/300



0382  
RUNGE OIL ON CANVAS, H 20",  
L 24", STILL LIFE: \$100/250



0383  
AMERICAN 19TH C., OIL ON  
CANVAS, H 22", W 14": \$100/200



0384  
UNSIGNED, OIL ON CANVAS, H  
9", W 11": \$75/150



0385  
PAT EBERLINE (USA 20TH C.),  
WATERCOLOR, H 12", W 18"  
"TIGER LILIES": \$100/250



0386  
RED WARE POTTERY CAN-  
TEEN, H 6.25", L 5": \$200/400



0387  
FRAMED DELFT PORCELAIN  
TILES, CANAL SCENE H 15"SQ.:  
\$100/200



0388  
CLASSICAL STYLE COLORED  
ETCHINGS, 2, 4"X12": \$150/250



0389  
DAVID POOLE, AVIATION  
COLOR LITHOGRAPH,  
#181/1100, 1989, H 19", W 24",  
"THE COUNT": \$100/150



0390  
S. KALLUS, WATERCOLOR  
AND PEN SKETCH 9" X 7.5"  
CITYSCAPE: \$50/100





0391  
FISHERMAN'S SHACK, BELLE RIVER, ONTARIO, CANADA, H 6", W 8": \$50/150



0392  
H. LIND, PEN & INK DRAWING, H 14", W 10", BAYVIEW SAILBOATS: \$50/100



0393  
FRAMED PICTURE, 'SONG BIRDS', "CINNYRIS ASIATICUS": \$50/75



0394  
UNSIGNED, OIL ON BOARD, "STREAM SCENE", C 1920, H 9", W 12": \$75/125



0395  
SILHOUETTE COLLECTION, SIX H 2" - 6", W 2" - 3": \$75/125



0396  
SILHOUETTE COLLECTION, FIVE, H 4" - 6", W 2" - 3": \$75/150



0397  
SILHOUETTE COLLECTION, FOUR, H 6", W 3": \$75/150



0398  
MICHAEL MONROE, DUCK PRINT AND STAMP, 1997, H 11", D 8", #191/950.: \$25/75



0399  
ARTHUR COURT SILVERED PITCHERS, 1989, TWO, H 10": \$75/150



0400  
ARTHUR COURT SILVERED SERVING PIECES, 1989-90, 5 PCS: \$50/100



0401  
ARTHUR COURT SILVERED TABLEWARE, 5 PCS, L 7" - 21": \$75/150



0402  
METAL & SILVER PLATED TABLEWARE, 8 PCS, H 4"-10": \$75/125



0403  
METAL DECORATIVE TABLEWARE, 38 PCS: \$50/125



0404  
ITALIAN STYLE MARBLE & BRASS CANDLESTICKS, PAIR, H 14 1/4": \$150/250



0405  
BRASS & CARVED WOOD DECORATIVES, 8 PCS, H 4"-9": \$70/100



0406  
AMERICAN ANTIQUE PINE BLANKET CHEST, H 26", L 60", D 21": \$125/250



0407  
ANTIQU PINE PIE CUPBOARD, H 38", W 28 1/2", D 15": \$100/300



0408  
HITCHCOCK STOOL & PINE ROCKING CHAIR, H 17", DIA 14": \$50/75



0409  
BRASS & GLASS FIRE SCREEN: \$75/150





**0410**  
**ROCOCO STYLE GILT METAL**  
**ANDIRONS, PAIR, H 20", W 8":**  
 \$150/200



**0411**  
**BRASS FIRE DOGS, TWO PAIR,**  
**H 8": \$75/125**



**0412**  
**BRASS AND WIRE FIREPLACE**  
**FENDER, H 12" L 48": \$100/250**



**0413**  
**BRASS CANDLESTICKS SEVEN**  
**PAIR H 6" - 13": \$125/300**



**0414**  
**BRASS CANDLEHOLDERS,**  
**FOURTEEN PIECES, H 4" - 14":**  
 \$100/200



**0415**  
**DECORATIVE BRASS FIGURE**  
**OF RECLINING STAG, H 36", L**  
**33": \$50/100**



**0416**  
**DECORATIVE BRASS RAM FIG-**  
**URE, H 29", W 18": \$50/100**



**0417**  
**DECORATIVE BRASS GIRAFFE**  
**FIGURES, PAIR, H 23": \$50/100**



**0418**  
**WHITE METAL TABLE PHEAS-**  
**ANTS, C1920, TWO, H 5", L 11**  
**1/2": \$75/125**



**0419**  
**WEIDLICH BROS. MFG. CO.**  
**SILVERPLATE PHEASANT**  
**SALT & PEPPER SHAKERS,**  
**PAIR, L 7": \$50/75**



**0420**  
**SILVER WEDDING BOX, 19TH**  
**C, H 3", W 5.5": \$100/200**



**0421**  
**CANDLE STICKS, COVERED**  
**BOXES, LETTER HOLDER**  
**CRYSTAL BALL SIX, H 6"-13":**  
 \$25/75



**0422**  
**COPPER & BRASS TEA KET-**  
**TLE, H 8", W 10": \$50/100**



**0423**  
**CAST IRON PLANTER W 8" L**  
**32": \$50/100**



**0424**  
**MODERN WROUGHT IRON**  
**BENCH, H 18", L 25", D 14":**  
 \$50/100



**0425**  
**CAST IRON STAND, H 17", DIA**  
**11": \$25/50**



**0426**  
**QUEEN ANNE STYLE MAHOGA-**  
**NY TABLE, H 23", W 26": \$50/75**



**0427**  
**FRENCH STYLE END TABLE, H**  
**23", W 24" SQUARE: \$25/75**



**0428**  
**UPHOLSTERED FOOT STOOL,**  
**H 9", W 18" SQUARE: \$25/75**



**0429**  
**MODERN FOOT STOOL & ORI-**  
**ENTAL STAND, TWO, H 5"-9", L**  
**12"-18": \$25/50**



**0430**  
**MODERN GLASS TOP TABLE, H**  
**15", W 23" SQUARE TOP: \$25/50**



**0431**  
**MAHOGANY WASH BASIN**  
**STAND, EARLY 20TH C, H 79":**  
 \$150/250



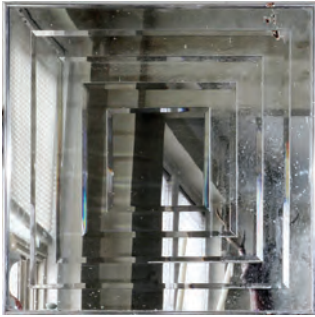

0432  
CONTEMPORARY BEVELED  
GLASS MIRROR, H 24", W 24":  
\$50/100



0433  
MATS JONASSON SWEDISH  
CRYSTAL ELEPHANT, H 8", W  
6": \$75/125



0434  
COBALT BLUE TO CLEAR,  
GLASS PITCHER, C1950, H 11",  
W 5": \$75/125



0435  
BOHEMIAN COBALT GLASS  
COMPORT & VASE, TWO, H 7"-  
3/8": \$75/125



0436  
CLIFF GOODMAN, ART GLASS  
BOWL, 1996, H 5", W 11": \$75/125



0437  
CUT GLASS BOWL, PITCHER &  
TRAY, DIA 11 1/2": \$75/125



0438  
BACCARAT & OTHER GLASS  
TABLEWARE, 9 PCS, H 3 1/2" -  
8": \$60/100



0439  
BACCARAT CRYSTAL FACE  
SCULPTURES BY ROBERT  
RIGOT, TWO, H 5": \$50/100



0440  
CZECH HAND PAINTED GLASS,  
LAMP GLOBES, EWER SHAPED,  
PAIR: \$50/100



0441  
SALVIATI ART GLASS BOWLS,  
20TH C., THREE H 2" - 3", DIA  
4" - 8": \$50/100



0442  
JP & S, BLOWN GLASS, CRUET,  
CIRCA 1870, H 8 1/2": \$50/75



0443  
ORREFORS & OTHER CRYSTAL  
CANDLESTICKS, 3 PCS, H 2" -  
6": \$25/50



0444  
CRYSTAL CENTERPIECE &  
DECANTER, C. 1960: \$25/75



0445  
ANTIQUE AMERICAN GLASS  
HOLIDAY PUNCH-CUPS, (75):  
\$25/75



0446  
AMERICAN & EUROPEAN  
GLASS PUNCH CUPS (30): \$25/75



0447  
ITALIAN DESIGNER LUCITE  
TRAY, W 17", L 24": \$75/125



0448  
PERFECT "V" CIGAR CUTTER,  
H 7 3/4" L 12": \$50/75



0449  
FLINTRIDGE PORCELAIN  
PARTIAL DINNER SERVICE, 36  
PIECES: \$25/50



0450  
LIBERACE PUBLICITY PHOTO,  
H 8", W 12": \$50/100



0451  
LIBERTY & THE KING VIN-  
TAGE FIRE EXTINGUISHERS,  
TWO, L 22": \$25/50



0452  
GLAZED CERAMIC DECORA-  
TIVES, SIX: \$25/75



0453  
CONTEMPORARY ACRYLIC  
CONSOLE LAMP, H 38": \$25/75



# Saturday Auction



1001

TIFFANY & CO. STERLING TEA & COFFEE SET, C. 1854-69, FIVE PIECES, 550 BROADWAY, & A TRAY: \$4,000/5,000



1002

FRANK SMITH CO. 'GEORGIAN GARLAND' STERLING TEA & COFFEE SET WITH DURGIN TRAY, C. 1920, SIX PIECES: \$3,000/5,000

Saturday Page 1

For more information on all our auction items, visit our website at [www.DUMOART.com](http://www.DUMOART.com)





1003

M. FRED HIRSCH CO. STERLING TEA & COFFEE SET, C. 1935, FIVE PIECES, WITH A SILVERPLATE TRAY: \$1,000/2,000



1004

INDONESIAN REPOUSSE .800 SILVER TEA SET WITH TRAY, FIVE PIECES: \$600/800



1005

THEODORE B. STARR STERLING GRAPE BASKET, C. 1900, H 8", L 11", & GRAPE SHEARS: \$300/500



1006

EDWARDIAN STERLING COMPOTES BY RUSSELL LTD., LONDON, 1908-09, SET OF THREE, H 4"-4 3/4": \$600/800



1007

GEORG JENSEN 'CACTUS' STERLING SALAD SERVING SET, TWO PIECES, L 8 1/4": \$300/500



1008

GEORG JENSEN STERLING OPEN SALTS, PAIR, L 3": \$200/400



1009

SVEND TOXVAERD, DANISH STERLING BOWL, C. 1950, W 8 1/2": \$200/400



1010

CARL POUL PETERSEN (1895-1977), CANADIAN STERLING COVERED BOWL, H 3 3/4", DIA 5": \$200/400



1011

ALPHONSE LA PAGLIA (1907-1953) STERLING CAKE STAND, H 1", W 11" (TO THE HANDLES): \$300/400



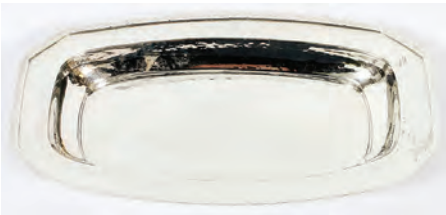

1012  
ROBERT STURM STERLING BREAD TRAY,  
CINCINNATI, C. 1920, L 13": \$250/400



1015  
REED & BARTON STERLING PITCHER,  
1947, H 8 3/4": \$300/400



1019  
REDLICH & CO. STERLING TRAY, EARLY  
20TH C., DIA 11": \$200/400



1013  
TIFFANY & CO. STERLING VASE, C. 1926, H  
12": \$1,000/2,000



1016  
WALLACE 'POPPY' STERLING BOWL, DIA  
6": \$200/300



1020  
WALLACE 'CANDLEWICK' STERLING  
SERVING TRAY, DIA 11": \$150/250



1017  
MERIDEN BRITANNIA CO. STERLING  
CAKE PLATE, EARLY 20TH C., W 11 3/4":  
\$200/400



1021  
THAI STERLING SERVING PLATTERS,  
TWO, L 12" & 18": \$300/500



1014  
QUAKER SILVER CO. DANISH STYLE  
STERLING COMPOTE, C. 1950, W 7":  
\$150/300



1018  
FRENCH SILVER WINE TASTING CUP, C.  
1900, L 3 3/4": \$150/250



1022  
ENGLISH SILVER ON COPPER COFFEE  
URNS, PAIR, H 23", W 13", RETAILED BY  
HARRODS: \$3,000/5,000





1023  
PABLO PICASSO (1881-1973), CERAMIC  
'PICADOR' PITCHER, H 5": \$1,000/2,000



1026  
DAUM NANCY CAMEO GLASS VASE, H 12",  
DIA 4 1/2": \$1,000/1,500



1028  
GALLE CAMEO GLASS VASE, H 10", DIA 6  
1/2": \$800/1,200



1024  
DAUM NANCY GLASS VASE WITH IRON  
MOUNTS, H 12", DIA 11": \$800/1,200



1029  
GALLE CAMEO GLASS SCENIC VASE, H 8",  
DIA 6": \$800/1,200



1025  
DAUM NANCY ART GLASS VASE, H 12", W  
5": \$1,000/1,500



1027  
GALLE CAMEO GLASS SCENIC LAMP, H  
12", DIA 6": \$1,000/2,000



1030  
ART DECO IRIDESCENT GLASS HANGING  
LAMP, C. 1925, H 26", DIA 10": \$300/500





1031

HAWKES 'LE MODERNE' ETCHED CRYSTAL STEMWARE, 63 PIECES: \$1,000/1,500



1036

DAUM ART GLASS LAMP, H 16 1/2", DIA 17": \$2,000/4,000



1032

DAUM PATE DE VERRE CACTUS DECANTERS, SET OF THREE, H 9 1/4"-11 1/2": \$500/800



1034

LALIQUE 'HELENE' FROSTED GLASS PERFUME BOTTLE, H 9": \$400/600

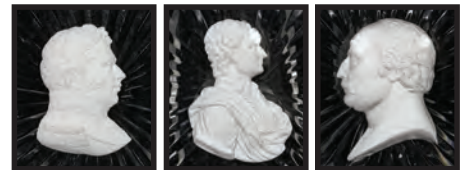

(detail photos)

1037

FROSTED GLASS & SULPHIDE CAMEO PLATES, C. 1830, THREE, DIA 6 3/4": \$1,000/1,500



1033

ST. LOUIS 'APOLLO GOLD' CRYSTAL DECANTER & JUG, H 14 3/4" & 11 3/8": \$300/600



1035

LALIQUE 'BACCHANTES' FROSTED GLASS VASE, H 9 1/2", DIA 8 1/2": \$2,000/4,000



1038

GLASS & SULPHIDE CAMEO BEAKER, C. 1830, H 4": \$400/600





**1039**  
**AUSTRIAN FIRST EMPIRE CARVED WOOD**  
**WALL CLOCK, H 21", W 15": \$1,000/1,500**



**1041**  
**FRENCH CONTINENTAL INLAID FRUITWOOD CHEST OF THREE DRAWERS, C. 1800, H**  
**31", W 44", D 24": \$7,000/10,000**



**1040**  
**H. H. ANDREWS OF ROYSTON OAK TALL**  
**CASE CLOCK, C. 1810, H 81", W 18", D 9 1/2":**  
**\$1,500/2,500**



(detail open)  
**1042**  
**GEORGIAN MAHOGANY GAMES TABLE,**  
**18TH C., H 27 1/2", W 31": \$1,500/2,500**



**1043**  
**REGENCY ROSEWOOD SOFA TABLE, C.**  
**1820, H 29", W 31", D 24", BRASS & SATIN-**  
**WOOD INLAY: \$1,500/2,500**



**1044**  
**GEORGIAN MAHOGANY OCCASIONAL**  
**TABLE, 18TH C., H 28", W 26", D 25":**  
**\$500/800**





1045  
SHERATON MAHOGANY & INLAYS MEDALS CHEST, C. 1810, H 29 3/4", W 41", D 8 1/2": \$500/800



1049  
ENGLISH MAHOGANY TABLE, EARLY 19TH C., H 36", W 16", D 13 1/2": \$200/400



1053  
OLD COLONY MAHOGANY DINING TABLE, H 29", DIA 60" (OPEN), TWO EXTRA BOARDS: \$600/1,000



1046  
BURL WALNUT HANGING CABINET, 19TH C., H 26", W 27", D 7": \$400/600



1054  
FEDERAL STYLE MAHOGANY DINING CHAIRS, SET OF EIGHT: \$600/1,000



1047  
ENGLISH MAHOGANY BUTLER'S TRAY, C. 1840, ON A STAND, H 36" OVERALL, W 29": \$200/400



1050  
ENGLISH MAHOGANY DROP-LEAF TABLE, LATE 19TH C., H 30", W 34": \$400/800



1055  
KITTINGER MAHOGANY SIDEBOARD, H 41", W 62", D 18 1/2": \$500/1,000



1048  
REGENCY MAHOGANY OCCASIONAL TABLE, C. 1820, H 19", W 18", D 15": \$200/300



1051  
CARVED MAHOGANY DINING TABLE, LATE 19TH C., H 30", DIA 66": \$1,500/2,500



1052  
BAKER MAHOGANY DINING TABLE, L 124" & SET OF (8) CHAIRS: \$1,500/3,000



1056  
SWISS BURL WALNUT & MARQUETRY POLYPHON DISC MUSIC BOX, H 10 1/2", W 21 1/2": \$2,000/4,000





1057  
FEDERAL GILT WOOD & GESSO MIRROR,  
C. 1820, 36" X 25" OVERALL: \$1,500/2,000



1058  
CHIPPENDALE MAHOGANY MIRROR,  
18TH C., 26" X 16": \$300/600



1059  
MAHOGANY & PINE MINIATURE CHEST  
OF DRAWERS, C. 1800, H 11", W 11": \$200/300



1060  
AMERICAN TIGER MAPLE & CHERRY  
CHEST OF FOUR DRAWERS, C. 1850, H 36",  
W 40", D 20": \$1,000/2,000



1061  
FRUIT WOOD END TABLE, LATE 19TH C., H  
29", W 26", D 15": \$500/800



1062  
SHERATON MAHOGANY ARMCHAIR, C.  
1820: \$400/600



1063  
GILT WOOD SLIPPER CHAIR, 19TH C., H  
26": \$200/400



1064  
MAHOGANY WINE COOLER WITH BRASS  
BANDING, EARLY 19TH C., H 7", W 22",  
RAISED ON A LATER BASE: \$150/250



1065  
SHERATON MAHOGANY POLE SCREEN,  
C. 1820, CONVERTED TO A LAMP, H 54":  
\$300/500





1066

VENETIAN CARVED WOOD PLANTER STANDS, PAIR, H 39", DIA 24": \$800/1,200



1067

MURANO GLASS EIGHT-LIGHT CHANDELIER, H 40", DIA 40": \$4,000/6,000



1068

BRONZE TWELVE-LIGHT CHANDELIER, LATE 19TH C., H 34", DIA 29", ELECTRIFIED: \$800/1,200



1069

ENGLISH WALNUT MARQUETRY TANTALUS, H 10", W 14", ENCLOSING DECANTERS & CORDIALS (20 PIECES): \$300/500



1070

GEORGIAN MAHOGANY KNIFE URNS, C. 1800, PAIR, H 14", W 9", D 11": \$800/1,500



1071

ENGLISH TORTOISE SHELL TEA CADDY, EARLY 19TH C., H 6 1/2", W 8": \$800/1,200





1072  
HEREND 'CHINESE BOUQUET' PORCELAIN DINNER SET,  
39 PIECES: \$800/1,200



1080  
OLD PARIS PORCELAIN PER-  
FUMERS, 19TH C., PAIR, H  
11", ORIENTALIST FIGURES:  
\$300/500



1084  
WORCESTER 'ROYAL LILY'  
PORCELAIN SQUARE BOWL,  
DR. WALL PERIOD, C. 1770, W  
9": \$400/600



1073  
ROYAL CROWN DERBY 'TRADITIONAL IMARI' PORCELAIN DIN-  
NER & LUNCHEON SET, 159 PIECES: \$3,000/4,000



1081  
STAFFORDSHIRE FIGURE  
GROUP OF A SCOTTISH COU-  
PLE, C. 1860, H 14": \$150/200



1085  
WORCESTER PORCELAIN  
DISGUISED PITCHER, DR.  
WALL PERIOD, C. 1760-80, H 8":  
\$150/300



1074  
ROYAL CROWN DERBY 'OLDE  
AVESBURY' PORCELAIN TEA  
& COFFEE SET, 34 PIECES:  
\$300/500



1077  
THOMAS HARLEY, STAFFORD-  
SHIRE SOFT PASTE POTTERY  
JUG, C. 1812, H 5.5", DIA 4.5",  
'FACING THE ENEMY': \$200/300



1075  
ROYAL WORCESTER 'EMBAS-  
SY' PORCELAIN DINNER SET,  
82 PIECES (SERVICE FOR 16):  
\$400/600



1078  
TAN SALT GLAZE PLATES,  
MID 19TH C., PAIR, DIA 8", & A  
DOULTON LAMBETH CANDLE-  
STICK: \$100/150



1082  
CLEWS STAFFORDSHIRE BLUE  
TRANSFER SAUCE TUREEN &  
TRAY, C. 1850, L 9", 'PALACE OF  
LINLITHGOW': \$150/200



1086  
WORCESTER PORCELAIN  
CUPS & A SAUCER, 18TH C., DR.  
WALL PERIOD, THREE PIECES:  
\$150/250



1076  
ENGLISH SALT GLAZE & PEW-  
TER PITCHERS, C. 1840, SET OF  
THREE, H 8"-9 1/2": \$300/500



1079  
STAFFORDSHIRE KING  
CHARLES SPANIELS, PAIR, H  
8", & SHORTER CO. SEATED  
CAT: \$200/300



1083  
SPODE 'TIBER' BLUE TRANSFER DIVIDED SERVING SET ON  
TRAY, MID 19TH C., SIX PIECES, DIA 20": \$500/1,000





1087  
WORCESTER PORCELAIN  
BOWL, 18TH C., DIA 5 7/8":  
\$100/150



1092  
STOKE-ON-TRENT FLOW BLUE  
TUREEN SETS BY B & S, EIGHT  
PIECES: \$200/300



1097  
CHINESE EXPORT ARMORIAL  
PORCELAIN PLATE, 18TH C.,  
DIA 9.5": \$75/100



1103  
TIFFANY & CO. AND OTHER  
STERLING COMPACTS, C. 1930,  
THREE: \$100/200



1088  
WORCESTER 'PINECONE' POR-  
CELAIN ROUND BASKET, 18TH  
C., DIA 6 1/2": \$100/200



1093  
CHINESE BLUE & WHITE POR-  
CELAIN LOBED DISH, 18TH C.  
DIA 6": \$200/300



1098  
CHINESE EXPORT SILVER &  
SHELL SERVING SPOON, LATE  
19TH C., L 11": \$100/200



1104  
FRENCH GUILLOCHE ENAMEL  
& SILVER DRESSER JARS &  
AMERICAN STERLING, C. 1900-  
25, SIX PIECES: \$150/250



1089  
CAUGHLEY & DR. WALL  
WORCESTER PORCELAIN  
MUSTARD POTS, LATE 18TH C.,  
TWO, H 3 1/2" & 4": \$100/200



1094  
CHINESE EXPORT PORCELAIN  
TANKARD, LATE 18TH C., H 5  
1/2": \$300/500



1099  
ENGLISH STERLING & PAR-  
CEL GILT BERRY SET BY  
CHAWNER & EATON, LONDON,  
C. 1820-30, THREE PIECES,  
ENCASED: \$200/400



1105  
GERMAN STERLING REPOUSSE  
HINGED BOX, W 5 1/2": \$200/300



1090  
WORCESTER PORCELAIN, DR.  
WALL PERIOD, 18TH C., THREE  
PIECES: \$100/200



1095  
CHINESE EXPORT PORCELAIN  
ARMORIAL PLATE, 18TH C.,  
DIA 8": \$100/150



1100  
WM. BATEMAN & CHAWNER  
STERLING SUGAR TONGS,  
LONDON, 19TH C., TWO, L 5  
3/4": \$100/200



1106  
ANTIQUE CUT PAPER SILHOU-  
ETTE PORTRAIT, 1873, H 3":  
\$100/200



1091  
WORCESTER & OTHER POR-  
CELAIN TABLEWARE, LATE  
18TH-LATE 19TH C., FIVE PIE-  
CES: \$75/150



1096  
CHINESE EXPORT & OTHER  
PORCELAIN CUPS, LATE 18TH-  
EARLY 19TH C., SIX, H 1 1/4"-  
2 1/2": \$75/150



1101  
GEORGE III STERLING BOX  
& VINAIGRETTE, LATE 18TH-  
EARLY 19TH C., BY T. ROBINS  
& J. TAYLOR: \$200/300



1107  
WAX PROFILE BUST OF  
SHAKESPEARE, EARLY 19TH  
C., 6 1/2" X 7" FRAMED: \$200/400



1102  
IVORY & TORTOISE BOX WITH  
INLAY, 18TH C., DIA 1 1/2":  
\$100/150





**1108**  
**RUSSIAN MODERN .875 SILVER OKLAD**  
**ICON, ST. GEORGE & THE DRAGON, 12" X**  
**10": \$400/500**

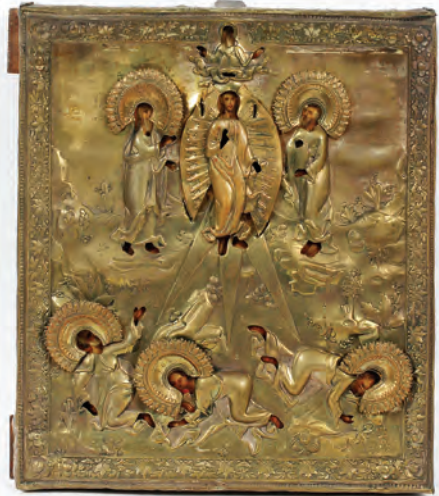

**1109**  
**RUSSIAN ICON, RESURRECTION OF**  
**CHRIST, 14" X 12": \$300/500**



**1110**  
**RUSSIAN ICON, MOTHER OF GOD, 17 1/2" X**  
**14 1/2": \$400/600**



**1111**  
**CONTINENTAL HAND-PAINTED PORCE-**  
**LAIN PLAQUE, DATED 1878, 13 1/2" X 9 1/4",**  
**FLOWER SELLER: \$250/400**



**1112**  
**ENGLISH REVERSE PRINTS, C. 1820, PAIR,**  
**10" X 14", ISLE OF WIGHT: \$200/400**



**1113**  
**ENGLISH SILK EMBROIDERY, C. 1820, 17"**  
**X 14": \$100/300**



**1114**  
**REGENCY SILK NEEDLEWORK PICTURE**  
**& SILHOUETTES (2), EARLY 19TH C.:**  
**\$200/300**



**1115**  
**C. HARELLI STERLING & 14KT YELLOW**  
**GOLD CUFF BRACELET & PAIR OF EAR-**  
**RINGS, L 2": \$800/1,000**



**1116**  
**18KT YELLOW GOLD LINK & 2.00CT DIA-**  
**MOND NECKLACE, DIA 4 1/2": \$6,000/8,000**



**1117**  
**2.30CT DIAMOND STACKING BRACELETS,**  
**SET OF THREE: \$5,000/7,000**



**1118**  
**14KT WHITE GOLD & 2.24CT DIAMOND**  
**INSIDE-OUT HOOP EARRINGS, PAIR, DIA 1**  
**1/2": \$2,500/3,500**



**1119**  
**AUDEMARS, PIGUET & CO. PLATINUM,**  
**DIAMOND & SAPPHIRE WRISTWATCH**  
**WITH GOLD MESH BRACELET, C. 1925:**  
**\$1,500/2,500**





1120  
20.00CT NATURAL EMERALD CUT AQUA-MARINE EARRINGS, PAIR: \$2,500/3,500



1121  
VICTORIAN 18KT YELLOW GOLD & 20.00CT NATURAL AMETHYST RING & PAIR OF EARRINGS: \$2,500/3,500



1122  
14KT WHITE GOLD & 1.56CT DIAMOND INSIDE-OUT HOOP EARRINGS, PAIR, DIA 3/4": \$2,500/3,500



1123  
TIFFANY 18KT YELLOW GOLD & .26CT DIAMOND 'XO' PIN: \$2,000/3,000



1124  
18KT WHITE GOLD, .50CT DIAMOND & ONYX GENTLEMAN'S RING: \$2,000/3,000



1125  
18KT YELLOW GOLD & 1.50CT DIAMOND PENDANT & PAIR OF EARRINGS: \$2,000/3,000



1126  
18KT YELLOW GOLD & 26.00CT. NATURAL CITRINE RETRO EARCLIPS, PAIR, DIA 1": \$1,800/2,400



1127  
CHARLES KRYPELL 18KT YELLOW GOLD, RUBY & DIAMOND RING: \$700/900



1128  
1.12CT NATURAL RUBY & .93CT DIAMOND HOOP EARRINGS, PAIR, DIA 1 1/4": \$1,500/2,500



1129  
4.00CT BLACK DIAMOND, .70CT RUBY & .50CT DIAMOND STACKABLE RINGS: \$2,000/3,000



1130  
FRENCH STYLE GILT BRONZE CLOCK GARNITURE, SET OF THREE PIECES, H 26"-28": \$700/1,000



1131  
FRENCH EMPIRE STYLE PATINATED BRONZE THREE-LIGHT FIGURAL CANDELABRA, PAIR, H 19", W 6": \$300/500



1132  
FRENCH LOUIS XV STYLE BRONZE TWO-LIGHT SCONCES, 19TH C., PAIR, H 19", W 19": \$1,500/3,000



1133  
BAGUES STYLE CRYSTAL & GILT METAL TWO-LIGHT SCONCES, PAIR, H 30", W 11 1/2": \$600/1,000





1134

**FRENCH STYLE GILT BRONZE 3-LIGHT  
SCONCE, H 26" W 14": \$200/400**



1136

**FRENCH HENRY II STYLE TAPESTRY UPHOLSTERED LORD'S CHAIRS, C. 1860, PAIR, H  
48": \$3,000/5,000**



1135

**LOUIS XV STYLE, MARQUETRY INLAID  
CURIO CABINET, H 62", L 27", D 14":  
\$1,000/2,000**



1137

**FRENCH WALNUT FLAT-TOP DESK, 19TH  
C., H 20", W 45", D 26": \$500/700**



1138

**FRENCH EMPIRE STYLE MAHOGANY  
WRITING DESK, H 42", W 31": \$400/600**



1140

**FRENCH EMPIRE STYLE MARBLE TOP  
CONSOLE & MIRROR, H 28", L 39", D 15":  
\$500/700**



1139

**FRENCH EMPIRE STYLE WALNUT & MAR-  
BLE TOP CONSOLE TABLE, H 29", L 58", D  
15": \$400/700**



1141

**BAKER FURNITURE CO. 'PALLADIAN COL-  
LECTION' WALNUT DESK WITH TOOLED  
LEATHER TOP, H 21", W 58": \$500/800**





1142  
FRENCH LOUIS XV STYLE WALNUT  
WALL-MOUNT CONSOLE WITH MARBLE  
TOP, 20TH C., H 33", W 39", D 15": \$300/500



1143  
LOUIS XV STYLE WALNUT TWO-DRAWER  
COMMODOE WITH MARBLE TOP, H 32 1/2",  
W 37": \$400/600



1144  
LOUIS XV STYLE SATINWOOD & INLAY  
THREE-DRAWER COMMODOE, H 32", W 34",  
D 16 1/2": \$150/250



1145  
MARBLE-TOP WALNUT CHESTS OF DRAW-  
ERS, PAIR, H 31", W 38", D 19": \$500/800



1146  
ENGLISH MAHOGANY CHAIRBACK SET-  
TEE, H 34", L 59": \$300/400



1147  
HENREDON MAHOGANY DINING TABLE,  
CHAIRS & SIDEBOARD, 20TH C., TEN PIEC-  
ES: \$500/1,000



1148  
KITTINGER 'ENTALYO' WALNUT END  
TABLE, H 22", W 20", D 28": \$75/125



1149  
REGENCY STYLE MAHOGANY DRUM  
TABLE, H 31", DIA 49": \$200/400



1150  
KITTINGER MAHOGANY TABLE, H 25",  
DIA 15": \$100/150



1151  
ITALIAN MARQUETRY GAMES TABLE &  
CHAIRS, FIVE PIECES: \$500/700



1152  
CHIPPENDALE STYLE MAHOGANY WING-  
BACK CHAIR: \$300/400



1153  
ART NOUVEAU OAK THREE-DOOR WARD-  
ROBE, C. 1900, H 88", W 60", D 17": \$400/600



1154  
ENGLISH STYLE KNEEHOLE DESK &  
EXECUTIVE CHAIR, H 31", W 66", D 30":  
\$400/600





1155  
CONTINENTAL STYLE PANELS, SET OF  
THREE, 59" X 26": \$300/500



1158  
MALAYER PERSIAN RUG, EARLY 20TH C.,  
16' 5" X 6' 8": \$1,000/1,500



1161  
BALUCH PERSIAN RUG, 5' 0" X 3' 0":  
\$300/500



1156  
TABRIZ PERSIAN RUG, 9' 9" X 6' 6":  
\$1,200/1,800



1159  
SAROUK PERSIAN RUG, 4' 9" X 3' 8":  
\$600/800



1162  
BALUCHISTAN ORIENTAL RUG CIRCA  
1920 APPROX 3' X 5": \$150/250



1157  
FARAHAN SAROUK PERSIAN RUG, 5' 0" X  
3' 4": \$1,000/1,500



1160  
LILIAN/MALAYER PERSIAN RUG, EARLY  
20TH C., 6' 2" X 4' 2": \$400/600



1163  
INDIAN DHURRIE RUG, 8' 9" X 6' 2":  
\$100/150

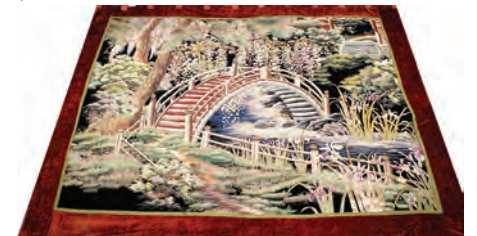

1164  
CHINESE EMBROIDERED TAPESTRY, 104"  
X 129": \$800/1,200





**1165**  
LAVENDER JADE FIGURE OF  
HOTEI, 19TH C., H 2 3/4", W 3":  
\$600/1,000



**1166**  
CHINESE CARNELIAN DRAGON  
CARVING, H 5 1/2", W 4 1/4":  
\$100/200



**1167**  
CHINESE 'ROSE MEDALLION'  
PORCELAIN PLATTER, C. 1850,  
L 14": \$100/300



**1168**  
CHINESE BLUE & WHITE POR-  
CELAIN COVERED DISHES,  
20TH C., TWO: \$125/250



**1169**  
CHINESE BLUE & WHITE  
PORCELAIN PLANTER WITH  
UNDER PLATE, 20TH C.:  
\$100/200



**1170**  
CHINESE PORCELAIN SNUFF  
BOTTLES, C. 1860, THREE, H 3  
1/4": \$100/150



**1171**  
CHINESE BLUE & WHITE  
PORCELAIN SNUFF BOTTLES,  
THREE, H 2 1/8", W 3 1/4":  
\$75/125



**1172**  
CHINESE BLUE & WHITE  
PORCELAIN BOTTLE, H 16",  
MOUNTED AS A LAMP (30"  
OVERALL): \$100/150



**1173**  
CHINESE BLUE & WHITE  
PORCELAIN JAR, H 5 1/2",  
MOUNTED AS A LAMP: \$50/150



**1174**  
CHINESE SNUFF BOTTLES,  
TWO, H 3 1/2" & 4": \$75/100



**1175**  
CHINESE PORCELAIN SNUFF  
BOTTLES, EIGHT, WITH ROSE-  
WOOD DISPLAY CASE, H 24", W  
17": \$200/300



**1176**  
CHINESE HARD STONE SEAL, H  
3": \$150/300



**1177**  
CHINESE JADE & BRASS BOX, L  
7": \$200/300



**1178**  
CHINESE CELADON VASE,  
19TH C., H 4 3/4", DIA 6":  
\$200/400



**1179**  
CHINESE CINNABAR BOX, 19TH  
C., L 5 3/4": \$125/250



**1180**  
JAPANESE PORCELAIN DISH-  
ES, TWO: \$100/150



**1181**  
JAPANESE SATSUMA EARTH-  
ENWARE BOWL, DIA 4", HAND  
PAINTED: \$50/125



**1182**  
UYLSE BLOIS, FRENCH  
FAIENCE URN, C. 1920, H 5", W  
10": \$200/300



**1183**  
FRENCH FAIENCE VASE, LATE  
19TH C., H 17": \$75/125





1184  
PERSIAN POTTERY VASE, C.  
1900, H 8 1/2": \$100/150



1185  
OWENS 'UTOPIA' POTTERY  
VASE, EARLY 20TH C., H 12":  
\$150/300



1186  
DAN ROBAR, AMERICAN POT-  
TERY VASE, 1991, H 14": \$100/200



1187  
GOUDA DUTCH POTTERY  
VASE, H 17", DIA 10": \$300/500



1188  
MAJOLICA POTTERY URN,  
PROBABLY ITALIAN, 19TH C.,  
CONVERTED TO A LAMP, H  
26": \$100/150



1189  
FRENCH GLAZED POTTERY  
LAMP, H 31": \$100/200



1190  
FRENCH POTTERY TABLE  
LAMP, H 23" OVERALL: \$75/125



1191  
DRESDEN PORCELAIN VASE  
WITH CHERUBS, H 10" DIA 7":  
\$150/300



1192  
GERMAN PORCELAIN NUT-  
CRACKER, STONEWARE MUG  
& A JAR, ANTIQUE: \$150/250



1193  
MEISSEN PORCELAIN SQUARE  
PLATE, LATE 19TH C., W 8",  
& ANOTHER PLATE, DIA 9":  
\$100/200



1194  
COALPORT 'MINERVA'  
PORCELAIN DINNER SET,  
141 PIECES (SERVICE FOR  
TWELVE): \$300/600



1195  
HAVILAND & CO., LIMOGES  
PORCELAIN DINNER SET, 72  
PIECES: \$200/400



1197  
LYNN CHASE 'AMAZONIAN  
JAGUAR' PORCELAIN LUN-  
CHEON SET, 38 PIECES: \$200/400



1198  
MOTTAHEDEH 'CHARLES-  
TON FEATHER' PORCELAIN  
PLATES, SET OF 25, DIA 8 1/2":  
\$150/300



1199  
CHRISTIAN DIOR 'GAUDRON'  
PORCELAIN PLATES (18), DIA 8  
1/4": \$100/200



1200  
ROYAL DOULTON 'FORSYTH'  
PORCELAIN PLATES, 28 PIE-  
CES, DIA 6 1/2" & 10 1/2": \$150/250



1201  
BAVARIAN PORCELAIN  
PLATES, TIRSCHENREUTH, SET  
OF EIGHT, DIA 10 3/4": \$100/200



1196  
VILLEROY & BOCH 'PETITE FLEUR'  
DINNER SET, 93 PIECES:  
\$400/600





1202  
WATERFORD CRYSTAL CON-  
DIMENT SET, EARLY 19TH C.,  
SET OF EIGHT PIECES, DIA 12  
1/2": \$250/500



1203  
WATERFORD CUT CRYSTAL  
CENTERPIECE, L 10": \$200/250



1204  
WATERFORD 'GLENMORE'  
CRYSTAL WATER GOBLET,  
SET OF 13, H 7": \$250/300



1205  
WATERFORD 'GLENMORE'  
CRYSTAL OLD FASHIONED  
TUMBLERS, SET OF TWELVE,  
H 3 3/4": \$240/300



1206  
WATERFORD 'GLENMORE'  
CRYSTAL WINES, SET OF  
EIGHT, H 6 1/2": \$125/175



1207  
WATERFORD 'GLENMORE'  
CRYSTAL LIQUORS, SET OF  
SIX: \$75/125



1208  
WATERFORD, VAL ST. LAM-  
BERT & OTHER CRYSTAL  
TABLEWARE, 21 PIECES:  
\$100/150



1209  
WATERFORD CRYSTAL  
DECANTER & ANOTHER  
DECANTER, H 10": \$75/125



1210  
WATERFORD CRYSTAL WINE  
DECANTER: \$75/125



1211  
WATERFORD CRYSTAL  
DECANTER & ANOTHER  
DECANTER, H 10": \$100/200



1212  
WATERFORD CRYSTAL  
TABLEWARE, NINE PIECES:  
\$100/150



1213  
WATERFORD STYLE CRYSTAL  
VASES, TWO, H 6" & 8": \$75/150



1214  
CRYSTAL WATER GOBLET,  
SET OF 13, H 7 3/4": \$100/200



1215  
CRYSTAL WINES, SET OF  
TWELVE, H 6 3/4": \$100/200



1216  
CRYSTAL WINES, SET OF  
FOURTEEN H 6 1/4": \$100/200



1217  
CRYSTAL APERITIFS, SET OF  
13, H 5 1/2": \$75/125



1218  
SLOVAKIA CRYSTAL AND  
AMERICAN CUT GLASS  
BOWLS, TWO: \$75/150



1219  
ST. LOUIS CRYSTAL VASE, H 8  
1/2", W 6": \$50/100



1220  
LALIQUE CLEAR & FROSTED  
GLASS BISON PAPERWEIGHT,  
L 5": \$100/200



1221  
BACCARAT CRYSTAL DUCKS,  
TWO, L 4"-5": \$75/100



1222  
STEBUEN GLASS FIGURAL  
BOOKENDS, PAIR, H 8",  
REPAIRED: \$100/150



1223  
SILVERPLATE & HAND-BLOWN  
GLASS CLARET & JUG, 19TH C.,  
H 9 1/2" & 7": \$100/200



1224  
CUT GLASS DECANTERS, PAIR,  
H 12 1/2": \$75/150





1225  
GLASER, STUDIO GLASS  
SCULPTURE, 1984 H 10 1/2",  
LOVERS: \$100/200



1226  
PHOENIX STUDIO IRRESIDENT  
GREEN GLASS VASE, H 10.25",  
DIA 3.25": \$100/200



1227  
LUNDBURG STUDIO GOLD  
AURENE ART GLASS VASE, H  
14", DIA 3.25": \$150/250



1228  
LALIQUE STYLE MOLDED  
GREEN GLASS BOWL, H 6", DIA  
8": \$200/400



1229  
ORREFORS, SWEDISH CRYSTAL  
BOWL, H 5", DIA 8":  
\$200/400



1230  
BOHEMIAN CRANBERRY  
GLASS LUSTERS, LATE 19TH C.,  
PAIR, H 12": \$100/150



1231  
ENAMELED CRANBERRY  
GLASS CANDLESTICK, LATE  
19TH C., H 10", CONVERTED TO  
A LAMP: \$100/200



1232  
HAND-BLOWN CRANBERRY  
GLASS DECANTER, LATE 19TH  
C., H 15 3/4": \$200/300



1233  
CRANBERRY GLASS DRESSER  
SET WITH TRAY, C. 1870, SIX  
PIECES, DIA 10 3/4": \$200/400



1234  
AMERICAN CRANBERRY  
GLASS WARE, 19TH C., THREE  
PIECES: \$100/150



1235  
ENGLISH TOLE CRUET STAND  
WITH (2) BOTTLES, C. 1800, H 10  
1/2", W 8": \$200/300



1236  
ENGLISH PAPIER MACHE  
TRAY, INKSTAND & LETTER  
HOLDER, 19TH C.: \$200/400



1237  
ENGLISH TOLE THREE-LIGHT  
SCONCES, C. 1840, PAIR, H 14",  
W 11": \$200/400



1238  
ENGLISH TOLE LAMP,  
ANTIQUE, & A BRASS LAMP, H  
23": \$50/100



1239  
FRENCH RAILROAD CAR  
LIGHTS, 19TH C., TWO, H 10  
1/2", W 5": \$200/400



1240  
BENNINGTON WARE,  
ANTIQUE, FOUR PIECES, H  
4"-6": \$100/200





1241  
BENNINGTON WARE MIXING  
BOWLS, 19TH C., TWO, DIA 10  
3/4": \$75/150



1242  
ENGLISH MAHOGANY FOUR-  
SECTION STAND, EARLY 19TH  
C., H 13", DIA 9 1/2": \$100/200



1243  
MAHOGANY WINE BOTTLE  
CRADLE, EARLY 19TH C., H 11",  
L 10": \$150/250



1244  
TREEN WARE GOBLET &  
MATCH SAFE, EARLY 19TH C.,  
H 4 1/2" & 3": \$150/200



1245  
ROSEWOOD MARQUETRY  
TRAY WITH BRASS GALLERY,  
EARLY 19TH C., L 26": \$200/300



1246  
GEORGIAN STYLE MAHOGANY  
KNIFE BOX, H 13 1/2", W 7 1/2":  
\$200/300



1247  
GEORGIAN BRASS FOUR-  
LIGHT CANDELABRA, EARLY  
19TH C., PAIR, H 14", W 8 1/2":  
\$300/500



1248  
QUEEN ANNE BRASS CAN-  
DLESTICK, 18TH C., H 7 1/2":  
\$300/400



1249  
QUEEN ANNE BRASS CAN-  
DLESTICKS, 18TH C., PAIR, H 9 1/2":  
\$300/500



1250  
QUEEN ANNE BRASS CAN-  
DLESTICKS, 18TH C., PAIR, H 7":  
\$300/500



1251  
ENGLISH BRASS TRIVETS,  
19TH C., TWO: \$200/250



1252  
BRASS SINGLE-LIGHT CAN-  
DLE SCNCES, 19TH C., PAIR, H 4",  
W 8 3/4": \$150/250



1253  
GEORGIAN BRASS CAN-  
DLESTICKS, EARLY 19TH C., PAIR,  
H 21 1/2": \$150/300



1254  
BRASS TWO-LIGHT CAN-  
DLE SCNCE & PAIR OF CAN-  
DLESTICKS, H 8" & 10": \$100/200



1255  
BRASS CANDLESTICKS, C. 1880-  
1900, NINE, H 4"-10": \$100/300



1256  
AMERICAN BRASS CAN-  
DLESTICKS, 19TH C., TWO PAIRS:  
\$100/150



1257  
AMERICAN BRASS CAN-  
DLESTICKS, 19TH C., FOUR, H  
9"-10": \$100/200



1258  
ENGLISH MAHOGANY  
EXPANDING BOOKRACK, W  
14", & ANTIQUE BRASS MOR-  
TAR & PESTLE: \$75/125



1259  
ENGLISH MAHOGANY & BRASS  
POSTAL SCALE, H 3 1/2", W 7  
3/4": \$75/125



1260  
PIERCED BRASS WARMER,  
18TH C., W 5" X 4 1/2": \$75/125





1261  
GEORGIAN BRASS CHAMBER  
STICK, EARLY 19TH C., H 3", W  
4 3/4": \$75/125



1266  
GEORGIAN BRASS THREE-TIER  
MUFFIN STAND, EARLY 19TH  
C., H 32", DIA 16": \$150/250



1270  
BRASS TWO-LIGHT STUDENT  
LAMP, H 24", W 20": \$150/250

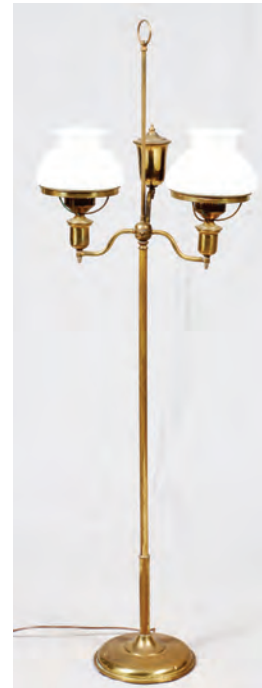

1274  
BRASS TWO-LIGHT OIL FLOOR  
LAMP, H 62": \$50/100



1262  
ANTIQU BRASS & GLASS PEN-  
DANT BOWL ON STAND, H 11":  
\$50/75



1271  
BRASS STUDENT LAMP, H 19",  
W 12 1/2": \$50/125



1275  
BRASS TABLE LAMPS, THREE,  
H 10"-20": \$75/125



1263  
ANTIQU BRASS TELESCOP-  
ING CANDLE SCONCE, H 6 1/2",  
L 10": \$50/150



1267  
BRASS CANDLEHOLDER, 19TH  
C., H 22", MOUNTED AS A LAMP  
(36" OVERALL): \$75/150



1272  
PATTERN GLASS OIL LAMPS,  
MID 19TH C., TWO, H 7"-11":  
\$50/75



1276  
ECCLESIASTI-  
CAL BRASS  
CANDLE  
STAND, H 56":  
\$100/150

1277  
ENGLISH  
ANTIQUE  
MAHOGANY  
CANDLESTAND  
MOUNTED  
AS A FLOOR  
LAMP, H 52":  
\$150/200



1264  
BRASS TEA KETTLES ON  
WARMING STANDS, C. 1890,  
TWO, H 10": \$100/200



1268  
BRONZE & BRASS URN-FORM  
LAMPS, PAIR, H 19": \$200/400



1265  
ENGLISH QUEEN ANNE STYLE  
BRASS FOOTMAN, H 11 1/2", W  
18": \$150/200



1269  
ANTIQU BRASS TWO-LIGHT  
STUDENT LAMP, H 22 1/2", W  
18": \$150/300



1273  
ANTIQU BRASS OIL LAMP  
BASES, TWO, H 16" & 18", DIA  
10": \$75/100





1278  
AMERICAN CHERRY TABLE,  
C. 1850, H 12", W 18", D 12":  
\$200/300



1279  
AMERICAN CHERRY TABLE, C.  
1850, H 26 1/2", W 20", D 18 1/2":  
\$200/300



1280  
AMERICAN CHERRY DROP-  
LEAF TABLE, 19TH C., W 42", D  
22": \$200/400



1281  
AMERICAN CHERRY CHEST OF  
FOUR DRAWERS, C. 1850, H 45",  
W 43", D 20": \$200/400



1282  
AMERICAN CHERRY SCHOOL  
DESK, 19TH C., H 33 1/2", W 34",  
D 23": \$200/400



1283  
ENGLISH OAK WINDSOR SIDE  
CHAIRS, PAIR: \$150/250



1284  
ANTIQUE ROSEWOOD MIR-  
ROR, 24" X 18": \$50/100



1285  
SETH THOMAS, AMERICAN  
EMPIRE MAHOGANY CLOCK,  
C. 1840: \$200/300



1286  
LAUFFER, GERMAN ART DECO  
MANTEL CLOCK, C. 1940, W  
22", WESTMINSTER CHIMES:  
\$100/200



1287  
MIDDLE EASTERN ARABESQUE  
BRASS TRAY TABLE, DIA 35":  
\$150/200



1288  
CHINESE CARVED TEAKWOOD  
PEDESTAL, H 34": \$250/300



1289  
AFRICAN CARVED WOOD  
SCULPTURE, H 24", WARRIORS:  
\$200/300



1290  
ERTE SILK SCARF,  
PARESSEUSE', 35" X 35",  
FRAMED: \$300/500



1291  
GUCCI BLACK LEATHER  
HANDBAG, W 11": \$150/250



1292  
LOUIS VUITTON MONOGRAM  
CANVAS KEEPALL WITH  
SHOULDER STRAP, W 18":  
\$200/400



1293  
LOUIS VUITTON MONOGRAM  
CANVAS SAC MARIN SAILOR  
BAG, H 26", W 14": \$300/500





1294  
MAYERHOFER SILVERPLATE  
HOT WATER KETTLE ON  
STAND, C. 1850, H 15": \$300/500



1295  
GEORGE III STERLING  
CREAMER, EXETER, 1821-22, L  
5": \$75/125



1296  
THAI SILVER REPOUSSE  
BOWL, DIA 5 1/2": \$100/200



1297  
INDONESIAN .800 SILVER  
REPOUSSE BOWL, DIA 5", &  
WHITING STERLING MOUNT-  
ED GLASS TRAY: \$150/250



1298  
FISHER STERLING MOUNTED  
GLASS TABLEWARE, FOUR  
PIECES, & A PITCHER, H 6":  
\$200/400



1299  
FISHER STERLING BOWL &  
DANISH STYLE SAUCE DISH,  
MID 20TH C., DIA 4 1/2": \$150/250



1300  
RICHARD DIMES CO. STER-  
LING TRAY, W 14 3/4": \$150/250



1301  
REED & BARTON STERLING  
BOWL, 1943, DIA 9": \$150/250



1302  
LUNT STERLING REVERE  
STYLE BOWL, DIA 7": \$150/250



1303  
REED & BARTON STERLING  
BOWL, 1939, DIA 10": \$125/175



1304  
INTERNATIONAL 'MINUET'  
STERLING COMPOTE WITH  
PIERCED COVER, H 5 1/2":  
\$100/150



1305  
ENGLISH STERLING JEWELRY  
BOX, BIRMINGHAM, 1915-16, W  
4 1/2": \$100/150



1306  
WATROUS STERLING THREE-  
LIGHT CANDELABRA, PAIR, H  
12": \$200/400



1307  
STERLING SILVER COLLEC-  
TION, NINE PIECES: \$200/400



1308  
AMERICAN STERLING BREAD  
TRAY, BUTTER TRAY & BAS-  
KET, EARLY-MID 20TH C., L  
7"-11": \$150/250



1309  
JENSEN & FISHER STERLING  
TABLEWARE & ENAMELED  
INDIVIDUAL SHAKERS, ELEVE-  
N PIECES: \$100/200



1310  
SAART BROS. STERLING &  
OTHER SILVER LADY'S ACCES-  
SORIES, 19TH-EARLY 20TH C.,  
FIVE PIECES: \$100/200



1311  
GEORGE SHARP SILVER OPEN  
SALTS, PHILADELPHIA, C. 1870,  
PAIR, W 3 1/4": \$100/200



1312  
S. KIRK & SON STERLING  
REPOUSSE BOWL, EARLY 20TH  
C., DIA 8": \$100/150



1313  
CARTIER STERLING BOWL &  
GORHAM STERLING PLATE,  
DIA 5" & 9": \$100/125



1314  
RICHARD DIMES CO. STER-  
LING CAKE PLATE, DIA 10":  
\$100/200



1315  
TOWLE 'HIGHBOY' STERLING  
BOWL, DIA 9": \$100/200





**1316**  
AMERICAN STERLING BOWLS,  
MID 20TH C., TWO, DIA 9":  
\$100/200



**1317**  
PETER L. KRIDER & CO. STERLING  
CREAMER & SUGAR  
BOWL, C. 1900, H 3": \$100/200



**1318**  
ENGLISH & AMERICAN STERLING  
WEIGHTED VASES, FIVE,  
H 7"-13", & OTHER VASES (4):  
\$100/150



**1319**  
TUTTLE SILVERSMITHS STERLING  
SECTIONAL DISH, C. 1900,  
W 9": \$100/150



**1320**  
AMERICAN STERLING CAKE  
PLATE, BASKET & INKSTAND,  
EARLY 20TH C., W 6"-8":  
\$100/200



**1321**  
NEWPORT STERLING THREE-  
LIGHT CANDELABRA, PAIR, W  
11": \$100/200



**1322**  
D. S. SPAULDING CO. STERLING  
CANDLESTICKS, PAIR, H  
4 1/2": \$100/200



**1323**  
ALVIN ART NOUVEAU STERLING  
BOWL, C. 1900, L 7":  
\$75/125



**1324**  
GORHAM STERLING WEIGHT-  
ED COMPOTE, H 4", DIA 7":  
\$75/125



**1325**  
GORHAM STERLING CREAM-  
ER & SUGAR BOWL SET, H 2":  
\$75/125



**1326**  
WHITING MFG. CO. ART NOU-  
VEAU STERLING DISHES, C.  
1900, TWO, L 7": \$75/150



**1327**  
ENGLISH STERLING MUFF-  
INEER BY WILLIAM AITKEN,  
CHESTER, 1907-08, H 7 3/4":  
\$200/300



**1328**  
EDWARDIAN STERLING  
COMPOTE BY CARRINGTON,  
BIRMINGHAM, 1904-05, H 4":  
\$75/150



**1329**  
AMERICAN STERLING COM-  
POTE, CREAMERS & SUGAR  
BOWLS, MID 20TH C., FIVE  
PIECES: \$75/125



**1330**  
WEBSTER CO. STERLING RIM  
CAKE PLATE, DIA 13", WITH  
A SERVING TRAY & CANDLE  
SNUFF: \$50/100



**1331**  
GORHAM STERLING & LENOX  
PORCELAIN DEMI TASSE CUPS  
& SAUCERS, 1926, FIVE SETS (19  
PIECES): \$150/250



**1332**  
STERLING & OTHER SILVER  
BOWLS/DISHES WITH COINS,  
15 PIECES: \$400/600



**1333**  
STERLING SALT & PEPPER  
SHAKER COLLECTION, 38  
PIECES, H 1"-4", MOSTLY JAPA-  
NESE: \$400/800



**1334**  
MEXICAN STERLING PIE  
SERVER BY RAMIREZ, L 8 1/2",  
DANISH STYLE: \$100/200



**1335**  
ALVIN 'EVANGELINE' STERLING  
BERRY SPOON, ENGLISH  
SILVERPLATE BERRY SPOONS,  
& A SERVING FORK, L 7"-9":  
\$75/150



**1336**  
AMERICAN STERLING SERV-  
ING PIECES, THREE, L 6"-8",  
KIRK, TOWLE & WALLACE:  
\$75/150



**1337**  
AMERICAN STERLING  
REPOUSSE MEAT FORKS &  
WALLACE 'KING CHRISTIAN'  
LEMON FORK, THREE PIECES:  
\$100/200



**1338**  
STERLING SALT SPOONS, 18  
PIECES: \$100/150



**1339**  
ENGLISH & OTHER STERLING  
KNIVES, SUGAR TONGS &  
SPOONS, EARLY-MID 20TH C.,  
23 PIECES: \$75/100





**1340**  
TIFFANY & CO. 'WHITTIER'  
SILVERPLATE FORKS, EARLY  
20TH C., TWELVE, L 6 7/8":  
\$75/150



**1341**  
REED & BARTON 'GEM' SIL-  
VERPLATE FORKS & DESSERT  
SPOONS, C. 1871, 16 PIECES:  
\$50/75



**1342**  
WILLIAM HUTTON & SONS  
GILT METAL SPOONS, SHEF-  
FIELD, 19TH C., SET OF FOUR,  
L 8", CROWNED LION MOTIF:  
\$50/100



**1343**  
AMERICAN COIN SILVER  
SPOONS, MID 19TH C., TEN:  
\$50/100



**1344**  
REED & BARTON 'LOVE  
DISARMED' STERLING FLAT-  
WARE, 13 PIECES: \$200/250



**1345**  
CELLULOID HANDLE &  
ENGLISH ELECTROPLATE  
SERVING PIECES, 18 PIECES:  
\$100/200



**1346**  
JOHN & WM. DEAKIN STER-  
LING & CELLULOID HANDLE  
JAM SPOONS (2), A FISH SET &  
OTHERS, 28 PIECES: \$100/200



**1347**  
AMERICAN & ENGLISH STER-  
LING & SILVERPLATE NAPKIN  
RINGS, 20 PIECES: \$100/200



**1348**  
AMERICAN, ENGLISH, MEXI-  
CAN & OTHER STERLING  
NAPKIN RINGS, 20 PIECES:  
\$100/200



**1349**  
AMERICAN & ENGLISH STER-  
LING & SILVERPLATE NAPKIN  
RINGS, 16 PIECES, INCLUDING  
ANNA EICHER: \$100/200



**1350**  
GEORG JENSEN STERLING  
BROOCH, W 1 1/2", #250: \$200/300



**1351**  
GEORG JENSEN STERLING  
FLORAL BROOCH, W 2", #100:  
\$200/300



**1352**  
GEORG JENSEN STERLING &  
MOONSTONE DOVE BROOCH,  
W 2", #123, & PAIR OF EAR-  
RINGS, #36: \$300/500



**1353**  
ART NOUVEAU STERLING FIG-  
URAL BROOCH, L 2": \$75/150



**1354**  
ENGLISH STERLING BROOCH,  
DIA 1 3/4": \$100/150



**1355**  
STERLING FIGURAL BROOCH,  
L 3", BIRDS OF PARADISE  
\$100/125



**1356**  
ENGLISH SILVER TRIPLE-CASE  
POCKET WATCH, 18TH C., ON  
STAND, H 9": \$300/400



**1357**  
E. HOWARD WATCH CO.,  
BOSTON, 14KT GOLD POCKET  
WATCH, #196763.: \$400/600



**1358**  
HAMILTON WATCH CO. 14KT  
GOLD POCKET WATCH,  
#135850: \$200/300





1359  
J. T. RYERSON/NATIONAL  
WATCH CO. SILVER POCKET  
WATCH, 19TH C., WITH KEY:  
\$100/200



1360  
AMERICAN GOLD FILLED  
POCKET WATCH, LATE 19TH  
C.: \$75/150



1361  
OMEGA AUTOMATIC WRIST-  
WATCH, L 9": \$75/125



1362  
LONGINES 14KT YELLOW  
GOLD WRISTWATCH, MADE IN  
FRANCE: \$150/200



1363  
OMEGA 14KT YELLOW GOLD  
LADY'S BRACELET WATCH, L  
7": \$500/800



1364  
EDWARDIAN STYLE 10KT  
YELLOW GOLD PENDANT  
NECKLACE, L 1 3/4": \$400/600



1365  
14KT YELLOW GOLD, GARNET  
& OPAL RING: \$400/600



1366  
CARVED SHELL CAMEO  
BROOCHES, C. 1900, TWO, L 1  
3/4": \$150/250



1367  
14KT YELLOW GOLD, SEED  
PEARL & DIAMOND BROOCH,  
W 1 1/4": \$150/300



1368  
14KT YELLOW GOLD, ENAMEL  
& DIAMOND RING: \$150/250



1369  
ITALIAN 18KT YELLOW GOLD  
& ENAMEL RING: \$450/900



1370  
14KT WHITE GOLD & DIA-  
MOND RING, C. 1940: \$500/700



1371  
14KT YELLOW GOLD NECK-  
LACE, L 24", 20 GRAMS, SIGNED  
"RM": \$300/500



1372  
LLADRO PORCELAIN FIGURE,  
'THE KING'S GUARD', H 14", W  
12", #5642: \$300/500



1373  
LLADRO GRES FIGURE,  
'DAWN', H 19 1/2", #2406:  
\$200/400



1374  
LLADRO PORCELAIN FIGURE  
GROUP, 'TAHITIAN DANCING  
GIRLS', H 19", #1498: \$200/300



1375  
LLADRO PORCELAIN FIGURE  
GROUP, 'OLD FOLKS', H 20",  
#1033: \$200/300





1376  
**LLADRO PORCELAIN FIGURE GROUP, 'SLEEPING BEAUTY'S DANCE', H 12 1/2", #7560: \$600/1,000**



1380  
**LLADRO PORCELAIN FIGURE GROUP, 'LOVER'S PARADISE', L 17", #5779: \$400/600**



1381  
**LLADRO PORCELAIN FIGURE GROUP, 'A RIDE IN THE PARK', H 10", W 16", #5718: \$400/600**



1385  
**LLADRO PORCELAIN DRAGON VASE, H 16 1/2", #1120: \$200/300**



1377  
**LLADRO PORCELAIN FIGURE GROUP, 'CINDERELLA WITH GODMOTHER', H 9", #7553: \$200/300**



1382  
**LLADRO PORCELAIN FIGURE GROUP, 'HAWAIIAN FESTIVAL', H 15", W 13", #1496: \$400/600**



1386  
**LLADRO PORCELAIN FIGURE, 'WINGS OF FANTASY', H 8": \$200/300**



1378  
**LLADRO PORCELAIN FIGURE GROUP, 'FLOWERS FOREVER', H 13", L 18", #5966: \$600/1,000**



1383  
**LLADRO PORCELAIN FIGURE, 'A NEW LIFE', H 7", L 12", #6531: \$150/250**



1379  
**LLADRO PORCELAIN FIGURE GROUP, 'ANTIQUE CAR', L 13", #1146: \$600/1,000**



1384  
**LLADRO PORCELAIN FIGURES, TWO L 6 1/4": \$100/200**



1387  
**LLADRO PORCELAIN FIGURE, 'MILKY WAY', H 16", #6569: \$200/300**





1388  
LLADRO GRES BUST, 'SENO-RITA', H 9": \$150/250



1389  
LLADRO PORCELAIN FIGURES OF GIRLS & ANIMALS, FOUR H 5 1/2"-8 1/4": \$150/250



1390  
LLADRO PORCELAIN FIGURES OF GIRLS, THREE, H 5"-7 3/4": \$100/200



1391  
LLADRO PORCELAIN FIGURES OF CHILDREN, SIX, H 6 1/2"-8": \$200/400



1392  
LLADRO GRES FIGURE GROUP, 'THE LITTLE KISS', H 11", #12086: \$100/200



1393  
LLADRO PORCELAIN FIGURES OF WOMEN, TWO, H 9" & 10": \$150/250



1394  
LLADRO PORCELAIN FIGURES, FOUR, H 9"-10": \$200/400



1395  
LLADRO PORCELAIN FIGURES, FIVE, H 8 1/2"-15": \$300/500



1396  
LLADRO PORCELAIN FIGURES OF FAIRY GIRLS, FOUR, H 4 1/2"-7 1/2": \$150/250



1397  
LLADRO PORCELAIN FIGURES & FIGURE GROUP, THREE, H 8"-8 1/2": \$75/150



1398  
LLADRO PORCELAIN FIGURES OF YOUNG WOMEN, THREE, H 8 1/4"-11": \$75/150



1399  
LLADRO PORCELAIN WINTER FIGURES, TWO, H 7" & 8": \$75/150



1400  
LLADRO PORCELAIN FIGURES WITH ANIMALS, THREE, H 6"-9 1/2": \$200/300



1401  
LLADRO PORCELAIN BIRDS & FLOWERS, THREE PIECES, H 4 1/2"-5 1/2": \$150/250



1402  
LLADRO PORCELAIN FLOWER BASKETS, THREE, H 3"-6": \$75/150



1403  
LLADRO PORCELAIN FIGURE GROUP, 'STORY TIME', H 7 1/2", #5229: \$150/250



1404  
LLADRO PORCELAIN BEACH FIGURES, FOUR, H 6"-8": \$150/250



1405  
LLADRO PORCELAIN FIGURES OF YOUNG WOMEN, THREE, H 10"-12 1/2": \$150/250



1406  
LLADRO PORCELAIN FIGURES OF MEN, FIVE, H 13 1/2": \$100/200



1407  
LLADRO PORCELAIN FIGURES OF MEN, TWO, H 13": \$200/300



1408  
LLADRO PORCELAIN FIGURES OF TENNIS PLAYERS, TWO, H 10 1/2" & 12 1/2": \$100/200



1409  
LLADRO PORCELAIN FIGURE GROUPS, TWO, H 9" & 10": \$150/250





1410  
LLADRO PORCELAIN FIGURE,  
'GRACEFUL TUNE', H 14":  
\$150/250



1415  
LLADRO PORCELAIN HOT  
HAIR BALLOONS, THREE, H 9  
1/2": \$150/250



1416  
LLADRO PORCELAIN LAMBS,  
TWO, H 4" & 7": \$75/125



1421  
ROYAL COPENHAGEN PORCE-  
LAIN VASE, H 11": \$75/125



1425  
R. S. TILLOWITZ, GERMAN  
PORCELAIN VASE, C. 1940, H  
6": \$50/100



1411  
LLADRO PORCELAIN FIGURES,  
TWO, H 7" & 14": \$100/200



1417  
LLADRO PORCELAIN FIGURES  
OF ANGELS, THREE, H 4"-8":  
\$100/200



1422  
BOEHM BISQUE FLOWERS, H  
6", L 13 3/4", 'GARDENIA WITH  
WISTERIA': \$200/400



1426  
FRENCH STYLE PORCELAIN  
VASES, EARLY-MID 20TH C.,  
PAIR, H 17", W 11": \$100/200



1418  
LLADRO PORCELAIN FIGURE  
GROUPS, TWO, H 7" & 9 1/2":  
\$200/400



1423  
ROYAL DUX BISQUE FIGURE, H  
14 1/2", W 10 1/2": \$150/200



1427  
LIMOGES, FRENCH PORCE-  
LAIN CHARGER, EARLY 20TH  
C., DIA 13 1/2": \$75/150



1412  
LLADRO PORCELAIN FIGURES  
OF GIRLS, THREE, H 5"-7":  
\$150/250



1419  
LLADRO PORCELAIN FIGURES,  
TWO, H 13" & 10", #5286 & #5287:  
\$150/250



1413  
LLADRO PORCELAIN FIG-  
URES CHILDREN WITH DOGS,  
THREE, H 5 1/2"-7": \$100/200



1414  
LLADRO PORCELAIN FIGURES  
WITH DOGS, THREE, H 7 3/4"-  
9": \$150/250



1420  
LLADRO PORCELAIN PLATES,  
SIX, DIA 4": \$50/100



1424  
GERMAN PORCELAIN NAPO-  
LEONIC WAR OFFICER, EARLY  
20TH C., H 9", 'MORTIER':  
\$75/125



1428  
LENOX 'BLUE TREE' PORCE-  
LAIN PLATES, EIGHT, DIA 8  
1/4": \$75/100



1429  
RIDGWAYS 'VENETIAN'  
PLATES, TWELVE, DIA 9":  
\$50/75





**1430**  
**WEDGWOOD OF ETRURIA & BARLASTON CREAM WARE TEA & TOAST SET, 19 PIECES:**  
 \$75/150



**1436**  
**GERMAN PORCELAIN FOOTED CUP & SAUCER, NORTH SEA LIGHTHOUSE: \$50/75**



**1442**  
**ROWLAND & MARSELLUS CO. BLUE TRANSFER PLATES, C. 1930, SIX, DIA 10": \$25/75**



**1447**  
**HAND-BLOWN GLASS WINE DECANTERS, THREE, H 12": \$75/125**



**1431**  
**ROYAL DOULTON 'GRANTHAM' TEA WARE, 16 PIECES: \$75/150**



**1437**  
**CHARLES AHRENFELDT, LIMOGES PORCELAIN BOUILLON CUPS WITH STANDS, SEVEN SETS (17 PIECES): \$50/100**



**1443**  
**BLUE GLASS EPERGNE, H 15", DIA 11": \$75/150**



**1448**  
**CLASSICAL STYLE PATINATED METAL SCULPTURE FOR MAITLAND-SMITH, H 26 1/2" OVERALL: \$150/250**



**1432**  
**PAINTED PORCELAIN TEA-POTS & TEA WARE, C. 1850, FIVE PIECES: \$25/150**



**1438**  
**NIPPON PORCELAIN DRESSER TRAY & HAIR RECEIVER, EARLY 20TH C.: \$50/100**



**1433**  
**ENGLISH STAFFORDSHIRE & COPELAND SPODE TABLEWARE & INKSTAND, 19TH-EARLY 20TH C., THREE PIECES: \$75/125**



**1439**  
**MAJOLICA PLATTERS, 19TH C., PAIR, L 12": \$50/100**



**1444**  
**MURANO GLASS BIRDS, PAIR, H 9", W 6": \$75/125**



**1434**  
**PORCELAIN WASH SET, FOUR PIECES: \$75/125**



**1440**  
**ITALIAN HAND-PAINTED POTTERY PLATES, EIGHT, DIA 8 1/4": \$50/75**



**1435**  
**PORCELAIN CHERUB CANDLESTICKS, C. 1920, PAIR, H 10", & A FIGURE GROUP: \$75/125**



**1441**  
**WEDGWOOD HISTORICAL BLUE TRANSFER PLATES (18), C. 1920, BOSTON VIEWS: \$100/150**



**1445**  
**VENETIAN HAND-BLOWN GLASS DECANTER, H 13", DIA 4": \$50/75**



**1449**  
**PATINATED METAL FIGURAL CANDLE PRICKER FOR MAITLAND-SMITH, H 25": \$75/150**



**1446**  
**HEISEY GLASS CENTERPIECE BOWL, DIA 17": \$25/75**



**1450**  
**PATINATED METAL FIGURAL CANDLESTICKS, PAIR, H 12", DIA 5 1/2": \$100/150**





**1451**  
**PEWTER TANKARDS, PITCHERS, MUGS, & CUPS, 19 PIECES, H 2"-11", INCLUDING ANTIQUE: \$150/175**



**1457**  
**STERLING TABLE ARTICLES, FOUR PIECES, L 6": \$75/150**



**1463**  
**WILLIAM ADAMS & OTHER ENGLISH SILVERPLATE MUSTARD POT, OPEN SALTS & PEPPER SHAKERS ELEVEN PIECES: \$150/300**



**1469**  
**MAGNIFYING GLASS WITH HUNTING DOG, L 10": \$75/125**



**1452**  
**PEWTER PLATES & TABLEWARE, 17 PIECES, INCLUDING ANTIQUE: \$150/300**



**1458**  
**AMERICAN & ENGLISH SILVERPLATE TABLEWARE, 19TH-EARLY 20TH C., FOUR PIECES: \$75/150**



**1464**  
**WALLACE 'BAROQUE' SILVERPLATE CANDELABRUM, H 15", W 13": \$100/150**



**1470**  
**GARRARD & CO. LTD. STERLING TEA STRAINER WITH BOWL, LONDON, 20TH C., W 6", & STERLING WICK TRIMMERS: \$75/125**



**1453**  
**ENGLISH SILVERPLATE STRAWBERRY SET, CONDIMENT SET & SARDINE BOX, LATE 19TH C.: \$100/150**



**1459**  
**SHEFFIELD SILVERPLATE GALLERY TRAY, 19TH C., L 14", & OTHER TABLEWARE (2): \$150/250**



**1471**  
**GERMAN .800 SILVER & MEXICAN STERLING LIQUEURS, TWELVE PIECES: \$75/150**



**1454**  
**WEBSTER & BRO., WHITE METAL CAKE BASKET, C. 1880, DIA 9": \$50/100**



**1460**  
**SHEFFIELD SILVER CO. SILVERPLATE CHAMPAGNE COOLER, H 9 1/2", DIA 9": \$150/300**



**1465**  
**SHEFFIELD SILVERPLATE ENTRÉE SERVER & BASKET, L 12": \$100/300**



**1472**  
**LUNT SILVERPLATE CENTERPIECE & FOUNTAIN BROS. EPERGNE, C. 1920, H 12": \$75/150**



**1455**  
**ENGLISH & AMERICAN SILVERPLATE PUNCH BOWL, BREAKFAST WARMER & OTHERS, FIVE PIECES, DIA 17": \$100/200**



**1461**  
**ENGLISH ELECTROPLATE SILVER DISHES, ATKIN BROTHERS, PAIR, L 11": \$100/125**



**1466**  
**AMERICAN STERLING & GLASS COASTERS, 21 PIECES, DIA 3"-5": \$100/150**



**1473**  
**AMERICAN STERLING INDIVIDUAL SALT & PEPPER SHAKERS (6) & A TEA INFUSER, H 1 1/4": \$75/125**



**1456**  
**JAMES W. TUFTS SILVERPLATE BOWL & A PAIR OF WARMING STANDS, W 10" OVERALL: \$100/200**



**1462**  
**ENGLISH STERLING HANDLE DINNER KNIVES, SHEFFIELD, PAIR, H 9 1/2": \$75/150**



**1467**  
**ANTIQUE SILVER & SILVERPLATE THIMBLES, ELEVEN: \$50/75**



**1474**  
**AMERICAN STERLING CHILDREN'S FLATWARE & BELL, EARLY-MID 20TH C., SIX PIECES: \$50/100**



**1468**  
**ENGLISH STERLING HANDLE DINNER KNIVES, SHEFFIELD, 20TH C., SIX, L 9 1/2": \$75/100**



**1475**  
**P. W. ELLIS & CO. STERLING & ENAMEL SPOON: \$50/75**





1476

**HENRY WILLIAMSON LTD. STERLING PLACE CARD HOLDERS, BIRMINGHAM, 1910-11, SIX, W 2 3/4": \$50/100**



1481

**REGENCY STYLE MAHOGANY DINING CHAIRS, C. 1940, SET OF SIX: \$300/500**



1486

**AMERICAN MAHOGANY & WALNUT MIRRORS, TWO: \$75/125**



1490

**CHROME COCKTAIL TABLE WITH GLASS TOP, H 15 1/2", W 48": \$150/300**



1477

**AMBASSADOR STERLING HANDLE FRUIT KNIVES (6) ON STAND, W 4 1/2": \$50/100**



1482

**FEDERAL STYLE MAHOGANY FOOTSTOOL WITH NEEDLEPOINT, C. 1960, H 7", W 15": \$25/75**



1487

**CHILD'S SLEIGH & WICKER BUGGY, C. 1900, H 33", L 50": \$50/150**



1491

**CHERRY WALL STYLE PLATE RACK, H 26", W 44": \$50/100**



1478

**SHERWOODS LTD. OF BIRMINGHAM CANDLE HOLDERS WITH GLASS GLOBES, PAIR, H 14": \$50/100**



1483

**OAK GATE-LEG TABLE, C. 1910, H 29", W 12", L 22": \$150/200**



1488

**MAHOGANY WALL PLANTER, H 36": \$25/50**



1492

**LOUIS XVI STYLE CARVED WOOD SETTEE, C. 1970, L 53": \$100/200**



1493

**BRASS COAL SCUTTLE & FENDER, W 54": \$60/80**



1494

**MEXICAN LEATHER SALON CHAIRS, TWO, & A DRUM, H 25"-37": \$50/125**



1495

**ITALIAN STYLE MIRROR, 45" X 38": \$100/300**



1479

**IMPERIAL MAHOGANY TABLE, H 26", W 30", D 18": \$100/200**



1484

**MAHOGANY OVAL TABLE, C. 1940, H 27", W 22", D 16": \$100/150**



1480

**CHIPPENDALE STYLE MAHOGANY TABLE, C. 1940, H 27", W 18": \$75/100**



1485

**OAK DRESSING MIRROR, H 18", W 22": \$50/75**



1489

**CHIPPENDALE STYLE OAK SIDE CHAIR: \$100/150**





1496  
BAKER FURNITURE CO.  
MAHOGANY FLOOR LAMP, H  
47", DIA 15": \$50/100



1500  
ITALIAN MICROMOSAIC &  
OTHER BROOCHES, EARLY-  
MID 20TH C., NINE, W 1 1/2":  
\$75/125



1501  
10KT YELLOW GOLD PENDANT  
OF THE MADONNA, DIA 1", 6.3  
GRAMS: \$75/150



1506  
MIRIAM HASKELL COSTUME  
PEARL NECKLACE, L 16":  
\$100/150



1511  
COSTUME BROOCHES &  
EARCLIPS, EARLY-MID 20TH  
C., TEN PIECES, IN SHADES OF  
GREEN: \$75/125



1507  
EISENBERG ORIGINAL RHINE-  
STONE DRESS CLIP, C. 1935,  
W 6" (OPEN), VINTAGE NECK-  
LACE & EARCLIPS: \$75/125



1512  
ART DECO COSTUME BUCK-  
LES, TWO, W 4": \$25/50



1497  
ITALIAN PAINTED GOLD  
METAL TWO-LIGHT SCONCE,  
H 18", W 14": \$50/75



1502  
AMBER BEAD NECKLACE &  
BROOCH, L 16", & ANOTHER  
NECKLACE: \$50/100



1508  
VINTAGE MULTICOLOR COS-  
TUME BROOCHES, EARLY  
20TH C., THREE, W 2"-3 1/2":  
\$50/100



1513  
ENAMELED COSTUME  
BROOCHES & CHARLIE CHAP-  
LIN PENDANT, FIVE PIECES:  
\$75/125



1498  
14KT WHITE GOLD RING:  
\$75/125



1503  
TIGER'S EYE EARCLIPS, PAIR,  
L 3/4": \$50/100



1509  
VINTAGE COSTUME NECK-  
LACES & BRACELET, EARLY  
20TH C., THREE PIECES: \$50/100



1514  
BAKELITE & OTHER COSTUME  
JEWELRY, 19 PIECES, BUCK-  
LES, EARCLIPS, SHOE CLIPS &  
NECKLACE: \$75/125



1504  
PEARL NECKLACES, THREE, L  
19"-30": \$100/200



1510  
ART NOUVEAU & ART DECO  
COSTUME BROOCHES &  
NECKLACES, SIX PIECES,  
INCLUDING GEORGE STEERE:  
\$75/125



1515  
COSTUME JEWELRY COLLEC-  
TION, FIVE PIECES: \$75/150



1499  
14KT YELLOW GOLD BROOCH  
& GERMAN STERLING BIRD  
BROOCH, W 1": \$75/100



1505  
14KT YELLOW GOLD, PEARL,  
STERLING & COSTUME  
EARCLIPS, NINE PAIRS:  
\$100/200





1516  
COSTUME JEWELRY LOT:  
\$100/125



1517  
COSTUME JEWELRY, SEVEN  
PIECES: \$75/150



1518  
STERLING LINK BRACELET, L  
7": \$150/200



1519  
STERLING PENDANT: \$150/200



1520  
MEXICAN STERLING & TUR-  
QUOISE BANGLE BRACELET:  
\$100/125



1521  
STERLING BRACELET & STER-  
LING NECKLACES (2): \$50/100



1522  
GOLD FILLED LINK BRACELET  
WITH WHITE STONES: \$25/75



1523  
FAUX PEARL NECKLACE, L  
60": \$25/125



1524  
JAPANESE SILK KIMONO, 20TH  
C., L 36": \$50/125



1525  
JAPANESE WOVEN BASKET  
COLLECTION, 19 PIECES:  
\$100/200



1526  
JAPANESE PORCELAIN COF-  
FEE POT & CUPS (3), EARLY  
20TH C., H 7 3/4": \$75/100



1527  
JAPANESE EARTHENWARE  
PLATE, EARLY 20TH C., DIA 12  
1/8": \$25/75



1528  
CHINESE PORCELAIN BOWLS,  
EARLY-MID 20TH C., TWO, DIA  
4 1/2" & 7 7/8": \$25/75



1529  
CHINESE CELADON GLAZED  
VESSEL, H 2 1/2", DIA 3 3/4",  
LONGQUAN STYLE: \$30/50



1530  
CHINESE PORCELAIN JAR,:  
\$50/100



1531  
CHINESE FAUX WOOD GROUP  
OF RUNNING HORSES, H 11 3/4",  
L 23": \$25/75



1532  
NATURAL MINERAL SPECI-  
MEN, H 3", W 7": \$100/200



1533  
ALBANY FOUNDRY CAST IRON  
COTTAGE DOORSTOP, L 9":  
\$50/100



1534  
CAST IRON FLORAL & FRUIT  
DOORSTOPS, THREE, H 6"-7",  
INCLUDING HUBLEY: \$75/125



1535  
CAST IRON FLORAL DOOR-  
STOPS, TWO, H 8" & 10 1/2":  
\$75/125



1536  
CAST IRON FLORAL & FRUIT  
DOORSTOPS, FIVE, H 6"-10":  
\$75/125



1537  
CAST IRON FISHERMEN, C.  
1900, TWO, H 6.5": \$50/100





1538  
REVERSE PRINT UNDER  
GLASS, LOUIS XIV, 11" X 9", AS  
IS: \$50/125



1539  
ALBERT THIAM (1921-1998),  
GERMAN CARVED WOOD  
RELIEF PLAQUES, TWO, 15"  
X 9" & 5" X 9", INTERIOR  
SCENES: \$100/200



1540  
ANTIQUE CARVED PINE LAVA-  
BO, H 24", W 14": \$50/100



1541  
ANTIQUE MINIATURE CABI-  
NET & CHEST, TWO, H 17" &  
13": \$100/200



1542  
AMERICAN PORTABLE SHAV-  
ING MIRROR, 19TH C., H 2", L  
9": \$50/75



1543  
CARVED ROSEWOOD PAPER-  
WEIGHT, L 3": \$50/100



1544  
BEN THYLAN, FULL LENGTH  
LADY'S MINK COAT, SIZE 6:  
\$400/600



1545  
BEN THYLAN VELVET WITH  
MINK FULL LENGTH LADY'S  
COAT, SIZE 6: \$200/300



1546  
LADY'S SILVER FOX FUR  
JACKET, L 30": \$100/150



1547  
FOX STOLE SOLD BY WRUBEL  
AND KOZIN, BIRMINGHAM, MI:  
\$150/300



1548  
MINK COLLAR & MINK HAT:  
\$100/175



1549  
BEAVER TOP HAT, KNOX:  
\$100/150



1550  
COLLECTION OF FUR PIL-  
LOWS, THROW & STOLE, FOUR  
PIECES, W 11"-72": \$100/150



1551  
SILK PARASOL WITH GOLD  
FILLED HANDLE: \$50/75



1552  
ART NOUVEAU DRESSER BOX,  
COMPACTS & CIGARETTE  
CASE/LIGHTER, EARLY-MID  
20TH C., FIVE PIECES: \$50/100



1553  
GERMAN GILT METAL & FAUX  
GEM STONE CARD STAND, C.  
1920, H 4": \$25/75

1554  
VICTORIAN SILVERPLATE  
CRUET STAND WITH GLASS  
BOTTLE (5), C. 1860, H 16":  
\$25/75



1555  
HOMAN SILVER PLATED NICK-  
EL TRAY, L 18": \$50/75



1556  
PAIRPOINT SILVERPLATE  
CAKE PLATE, EARLY 20TH C.,  
H 7", W 10": \$25/50



1557  
COMPOSITION WALL  
PLAQUES, TWO, DIA 15", PEAS-  
ANT COUPLE WITH CAT: \$50/75

1558  
LENOX PORCELAIN COMPOTE,  
BUD VASE, & PAIR OF CANDLE-  
STICKS, H 4"-8": \$15/25

1559  
GLASS COLUMNAR TABLE  
LAMP, H 38": \$50/75

1560  
CROCHET PILLOWS & CRO-  
CHET TABLECLOTH, FOUR  
PIECES: \$25/50



# Sunday Auction



2001

L. M. WILES OIL CANVAS 12" X 14" NEW YORK STREET SCENE, 1867: \$1,500/2,000



2002

CONSTANCE C. RICHARDSON OIL ON BOARD 13" X 22" SUMMER IN TOWN: \$1,500/2,500

Sunday Page 1

For more information on all our auction items, visit our website at [www.DUMOART.com](http://www.DUMOART.com)





2003

DALE WILLIAM NICHOLS (AMERICAN 1904-1995), OIL ON CANVAS, 1968, H 30", W 40", "THE EVENING MAIL": \$20,000/40,000



2004

DALE WILLIAM NICHOLS (AMERICAN 1904-1995), OIL ON CANVAS, 1967, H 35", W 40", MOUNTAIN SCENE: \$20,000/40,000

Sunday Page 2

For more information on all our auction items, visit our website at [www.DUMOART.com](http://www.DUMOART.com)





2005

THOMAS WILBERFORCE MITCHELL, CANADA OIL ON BOARD  
12" X 16": \$1,500/2,500



2006

AMERICO PANOZZI. OIL CANVAS 1931 30" X 36" ARGENTINA:  
\$600/900



2007

RICHARD WANE (BRITISH 1852-1904), OIL ON CANVAS, H 30", W  
50", ROCKY COASTLINE: \$700/1,300



2008

E. NIEMANN (BRITISH 19TH C.), OIL ON CANVAS, H 24", W 42",  
"ON THE TRENT": \$800/1,500



2009

CHARLES WOODBURY (AMERICAN, 1864-1940), OIL ON  
MASONITE, H 18", L 24", SEASCAPE: \$800/1,500



2010

PIERRE BITTAR [FRENCH, B. 1934], OIL ON CANVAS, H 18 1/2" W 22  
1/2", HARBOR SPRINGS: \$3,000/5,000





2011

CARL HENNING PENDERSON (DANISH, 1913-2007), WATERCOLOR/ GOUACHE ON RAG PAPER, 1976, H 22 1/2", W 13 1/2", "HEAD OF THE EARTH"; \$2,000/4,000



2013

CHRISTIAN DOTREMONT, (BELGIAN, 1922-1979), INK ON RAG PAPER, 1978, H 28", W 20 1/2", "JE NE CHANTE PAS JE CHERCHE"; \$2,500/5,000



2012

ARTHUR SZYK (1894-1951), WW II AXIS POWERS POLITICAL CAR- TOONS, TWO, IN A SINGLE FRAME: \$1,000/2,000



2014

BLANCHE LAZZELL OIL ON MASONITE, H 24", L 20", FLORAL STILL LIFE: \$800/1,200





2015

WALASSE TING (AMERICAN/CHINESE, 1929-2010), ACRYLIC ON RICE PAPER, H 69", W 38" THREE BEAUTIES WITH PARKIETEN PARROTS: \$20,000/30,000



2016

HANS HARTUNG (GERMAN, 1904-1989), BLACK CONCENTRIC LINES, ABSTRACT OIL, 1973, H 29", W 40": \$20,000/30,000



2017

RUBENS GERCHMAN (BRAZILIAN 1942-2008), IMPASTO OIL ON CANVAS, 1986, H 39", W 23", "SAN AUGUSTIN": \$2,500/4,500



2018

OSKAR MULLEY (AUSTRIAN 1891-1949), OIL ON MASONITE, H 18", W 24", MOUNTAIN LANDSCAPE: \$2,000/3,000





2019

HUGHIE LEE-SMITH (AMERICAN 1915-1999), OIL ON CANVAS, 16" X 27", GIRL FLEEING: \$40,000/50,000



2020

HUGHIE LEE-SMITH (AMERICAN 1915-1999), OIL ON CANVAS, 25" X 31", TWO WOMEN: \$30,000/40,000

Sunday Page 6

For more information on all our auction items, visit our website at [www.DUMOART.com](http://www.DUMOART.com)





2021  
**HUGHIE LEE-SMITH (AMERICAN 1915-1999),**  
**PENCIL SKETCH, 9" X 5": \$2,000/2,500**



2022  
**ANSEL ADAMS, GELATIN SILVER PRINT 15 3/4" X 19"**  
**THE TETONS AND SNAKE RIVER: \$40,000/50,000**



2023  
**JACOB LAWRENCE, GRAPHIC SERIES SUITE OF 22 LEGEND OF JOHN BROWN: \$50,000/70,000**  
 Sunday Page 7





2024  
ELIZABETH O'NEILL VERNER, PASTEL, 17" X 12": \$5,000/8,000



2028  
GEORGES ROUAULT, (FRENCH, 1871-1958),  
COLOR AQUATINT, 1935, H 12", W 8",  
FROM THE "THE PASSION": \$500/900



2029  
ROBERT MOTHERWELL (AMERICAN 1915-  
1991), COLOR SCREENPRINT FROM THE  
BASQUE SERIES, 1971, IMAGE C. 22" X 17":  
\$1,200/1,800



2025  
ERNST LOUIZOR, HAITIAN OIL PAINTING,  
16" X 20", VILLAGE SCENE: \$600/900



2027  
JIM DINE (AMERICAN B. 1935), ETCHING,  
H 23", W 19", "THE FIRST FRENCH TOOLS",  
#38/50: \$1,200/2,000



2030  
JEAN COCTEAU (FRENCH, 1889-1963),  
PENCIL ON LEAF OF AUTOGRAPH BOOK,  
SIGNED AND DATED 1941: \$1,500/2,500



2026  
WILLIAM STEELINK (DUTCH 19TH/20TH  
C.), OIL ON CANVAS, 21" X 24": \$1,000/1,800





2031  
SOREL ETROG (1933-2014), BRONZE SCULPTURE, #4/7, H 49", KNOTTED FIGURE:  
\$30,000/50,000



2032  
JEAN-LEON GEROME (1824-1904), BRONZE SCULPTURE, H 15", L 18",  
'CAESAR CROSSING THE RUBICON': \$10,000/16,000



2033  
KENT ULLBERG [SWEDISH, B. 1945], BRONZE SCULPTURE, H 33" W 43",  
'BIGHORN RIDGE': \$5,000/8,000





2034

**D. HAESE REINHOUD (BELGIAN, 1928-2007), HAND HAMMERED COPPER SCULPTURE IN THE ROUND, H 35", W 10", D 17": \$3,000/5,000**



2036

**HERMAN MILLER SET OF FOUR CONTEMPORARY CHAIRS: \$1,000/1,500**



2037

**KNOLL CHAIRS, BLACK LEATHER, 6, H 33", W 29", D 31": \$500/700**



2040

**12.32CT DIAMOND THREE STRAND TENNIS BRACELET: \$19,000/20,000**



2035

**FREDERICK HART (1943-1999), BRONZE SCULPTURE, 1997, H 49", W 25", 'DAUGHTER': \$4,000/6,000**



2038

**MILO BAUGHMAN METAL AND SUEDE LONGUE CHAIR: \$500/600**



2041

**DIAMOND CLUSTER RING 2.0 CT TW 14 KT: \$1,000/1,400**



2039

**3.10CT. BRILLIANT DIAMOND RING WITH GIA CERTIFICATE: \$20,000/25,000**



2042

**BURMA, PIGEON BLOOD 1.11CT NATURAL RUBY & .26CT SIDE DIAMOND RING. GIA,: \$6,000/7,000**





2043

21CT. NATURAL EMERALD & 2.00CT. DIAMOND CROSS NECKLACE W 1 3/4", L 2"; \$8,500/9,500



2044

23.87CT. NATURAL BLUE AQUAMARINE, RUBY & DIAMOND ART DECO RING, GIA; \$5,500/7,000



2045

OPAL AND DIAMOND RING, 14KT; \$1,000/1,200



2046

3.50CT. DIAMOND, HAMMERED ETERNITY RING; \$5,500/6,500



2047

5.50CT ROUND DIAMOND SWIRL DANGLE EARRINGS L 2 3/4"; \$9,500/10,500



2050

ATTRIBUTED VOGELSTEIN OIL ON CANVAS, H 17", L 13", PORTRAIT OF A WOMAN; \$1,000/1,500



2048

JOSÉ FRAPPA, OIL ON CANVAS, H 26", L 20", SEATED CARDINAL; \$1,500/3,000



2051

OIL ON WOOD PANEL, 19TH.C. H 9", L 16", DEATHBED SCENE; \$700/1,000



2049

EDUARD GRÜTZNER OIL ON CANVAS, H 10.5", L 8", MONKS; \$1,500/2,000



2052

JOSEPH SCHENKL, OIL ON CANVAS, 19TH C., H 18" W 14", STILL LIFE; \$500/700





2053  
**CARL H. W. SCHMIDT, OIL ON BOARD, 19TH C., H 13", W 10.75", JOHN THE EVANGELIST: \$500/800**



2057  
**RUSSELL HILL, MIXED MEDIA, 1949, 19" X 14", PIRATE GIRL: \$400/600**



2061  
**RENE LELONG, WATERCOLOR, ORIGINAL ILLUSTRATION, 15" X 13": \$700/1,000**



2054  
**CATHERINE FIAULT MIXED MEDIA, H 30.25", L 36.75" UNTITLED: \$700/1,000**



2058  
**RAEBURN L. VAN BUREN, CHARCOAL 13" X 19" CIRCUS ELEPHANT: \$300/600**



2062  
**RENE LELONG, WATERCOLOR ORIGINAL ILLUSTRATION, 11" X 11" FOR GUY DE MAUPASSANT: \$700/1,000**



2055  
**SI CHEN YUAN OIL ON CANVAS, H 8", L 10" LANDSCAPE: \$600/1,000**



2059  
**CARDWELL S. HIGGINS, CHARCOAL DRAWING 15" X 19" PLAYBOY: \$300/500**



2063  
**TERRY RICHARD ACRYLIC ON CANVAS, H 42", L 50", INDIANS: \$600/1,000**



2056  
**SOL WILSON (1894-1974), OIL ON CANVAS, C. 1950, 16" X 20": \$400/800**



2060  
**G.C. ROMERS OIL ON CANVAS, H 16", L 20" TUNIS STREET SCENE: \$400/600**



2064  
**NICHOLAS BRIGANTI OIL ON CANVAS, H 24", L 36", "THE MARKET CART": \$600/800**





2065  
W. ELLIOTT OIL ON CANVAS, H 7", L 10"  
CHELSEA PENSIONERS: \$300/500



2069  
RICHARD HEINFORF (1861-1939), OIL  
ON CANVASBOARD, H 16 1/2", W 22 1/4",  
SPRING IN THE MOUNTAINS,: \$800/1,200



2073  
SCOTT GREGORY ACRYLIC ON CANVAS,  
"FLOW", H 62", W 37": \$1,000/1,500



2066  
WILLIAM WENDT OIL ON CANVAS  
BOARD, H 12", L 16", CALIFORNIA LAND-  
SCAPE: \$2,000/3,000



2070  
SAMUEL PROUT, WATERCOLOR, H 17", W  
12", "CATHEDRAL EXTERIOR": \$800/1,200



2074  
SCOTT GREGORY, ACRYLIC ON PAPER,  
ABSTRACT, H 23", W 50": \$1,200/1,800



2067  
FREMONT ELLIS OIL ON CANVAS BOARD,  
H 9.75", L 7.75", DESERT FLOWERS: \$600/800



2071  
MERVIN JULES (1912-1994), OIL ON ACADE-  
MY BOARD, MID 20TH C., 12" X 48": \$400/500



2075  
THEODORE LAMBERT OIL ON MASONITE,  
H 9", L 12": \$500/800



2068  
JOSEPH KLEITSCH OIL ON ARTIST  
BOARD, H 14", L 17" MOUNTAIN LAND-  
SCAPE: \$1,500/3,000



2072  
ADELE DUCK, ABSTRACT ACRYLIC ON  
PAPER, H 40", W 34": \$1,500/2,500



2076  
GUNNAR WIDFORSS WATERCOLOR, H 12",  
L 16", FOREST LANDSCAPE: \$600/800





2077

EMILE EISMAN-SEMENOWSKY [1857-1911], OIL ON BOARD, 1889, H 12 1/4" W 9": \$1,000/1,500



2081

DIMITRI BERA [ROMANIAN, 1908-1975], OIL ON CANVAS, H 24" W 28 1/2", IN THE PARK: \$2,000/2,500



2085

AMERICAN PRIMITIVE OIL ON BOARD C 1840 9" X 7": \$400/600



2078

ROBERTI [LATE 19TH] ITALIAN WATER-COLOR, 1882, H 10" W 7": \$750/1,000



2082

FRANZ A. BISCHOFF [1864-1929] OIL ON CANVAS, H 13" W 16", ROCKY SHORE: \$4,000/5,000



2086

BERGEN, DUTCH OIL ON CANVAS, 24" X 30" MOTHER & CHILDREN: \$300/500



2079

HAMILTON HAMILTON [1847-1928], OIL ON CANVAS, H 25" W 33": \$1,500/2,000



2083

CARL R. KRAFFT [AMERICAN, 1884-1938], OIL ON CANVAS, H 23" W 26", "AUTUMN SONG": \$2,000/3,000



2087

JULIUS SCHRAG [GERMAN, 1864-1948], OIL ON BOARD, C. 1920, H 10" W 14": \$300/400



2080

DUTCH 19TH.C. OIL ON CANVAS, H 18 " W 23", LANDSCAPE: \$700/1,000



2084

SIGNED OIL ON CANVAS, 24" X 36", CLIPPER SHIP: \$300/400



2088

ANTIQUA OIL ON CANVAS, H 21" W 26", RIVER BRIDGE: \$350/500





2089  
EDWARD HORACE NICHOLSON [1901-1966],  
OIL ON BOARD, H 19" W 23", RIVER LAND-  
SCAPE: \$600/1,000



2093  
JOHN HENRY SMITH (BRITISH FL. 1852-  
1893), OIL ON CANVAS, C. 1893, H 50", W  
36": \$400/700



2096  
CHARLES SCHRIDDE [AMERICAN, B.  
1926], GOUACHE ON BOARD, H 11", W 14",  
ADVERTISEMENT: \$800/1,200



2090  
CARLOS VIERRA, OIL ON ARTIST BOARD,  
H 10", L 14", NEW MEXICO SHORELINE  
LANDSCAPE: \$500/1,000



2094  
EUROPEAN SCHOOL OILS ON BOARD  
LANDSCAPES, 19TH C. 2, H 15", W 24":  
\$800/1,200



2097  
J. BRAUN, OIL ON CANVAS, H 24", W 20",  
"HARBOR SCENE": \$700/900



2091  
THOMAS SHREWSBURY PARKHURST  
(AMERICAN, 1853-1923), OIL ON CANVAS,  
H 12" W 22", SEASCAPE WITH BOATS:  
\$300/500



2092  
OIL ON CANVAS, H 15.75", L 31.5", LAND-  
SCAPE WITH COWS: \$400/600



2095  
JOHN R. FOX [CANADIAN, 1927-2008], OIL  
ON BOARD, 1966, H 10", W 7", "LE PICHET  
BLEU": \$800/1,200



2098  
NICHOLAS BRIGANTI (1895-1989), OIL ON  
CANVAS, H 27", W 20", SAN PETER CANAL,  
VENICE.: \$2,500/4,500





2099  
H. SMIDTS OIL ON CANVAS, H 27", L 38"  
COASTAL LANDSCAPE: \$750/1,500



2100  
Y. CHELI, OIL ON CANVAS, H 11.75", L 15.5", LANDSCAPE: \$400/600



2101  
STYLE OF JEAN BAPTISTE CAMILLE COROT (FRENCH, 1796-1875), OIL ON BOARD, 19TH C., H 7", W 8": \$500/900



2102  
AFTER NARCISSE VIRGILE DIAZ DE LA PEÑA (FR, 1807-1876), OIL ON BEVELLED WOOD PANEL, 19TH C., H 12", W 16": \$500/900



2103  
PIERRE ANFOSSO (20TH C.), OIL ON CANVAS, 28" X 19", 'EGLISE DE SAINT OUEN': \$400/800



2104  
RICHARD JERZY MIXED MEDIA, H 29.5", L 23", "JUDY": \$1,000/2,000



2105  
RICHARD JERZY WATERCOLOR, H 30", L 32" "SUSAN": \$1,500/2,500



2106  
SPENCER DOUGLASS CROCKWELL [1904-1968], MIXED MEDIA, C. 1943, H 21", W 16": \$1,500/2,000



2107  
RICHARD JERZY WATERCOLOR, H 19", L 13" OLD WOMAN: \$300/500



2108  
EUROPEAN OIL ON METAL 19TH C., 14" X 17" CHILD WITH LAMB AND FLOWERS: \$700/1,000





2109  
GERMAN OIL ON METAL, 19TH.C. H 12" L 10" PORTRAIT OF COUPLE: \$300/400



2110  
AUSTRIAN PAINTING ON ENAMEL MINIATURE 19TH.C. 4" X 3 1/4": \$300/400



2111  
AFTER NATTIER WATERCOLOR MINIATURE, H 3.75", L 3", YOUNG WOMAN: \$200/400



2112  
WATERCOLOR MINIATURE, H 2", L 1.5" BLUE BOY: \$200/300



2113  
A. THUMERETTE, MINIATURE, 19TH.C. H 3", L 2.25", MARIE ANTOINETTE: \$200/300



2114  
A. MAQUEDA OIL ON WOOD, H 4.25" W 6.5", COURTYARD: \$400/500



2115  
FRANCOIS FAUCHER (CANADIAN, B. 1959), OIL ON CANVAS, 20" X 24", "EMOTION": \$500/600



2116  
ILLEGIBLY SIGNED, PAINTING ON CANVAS, H 47", W 35", WOMAN ON A BEACH: \$300/500



2117  
HELEN CARTMELL [AMERICAN, B. 1923], OIL PAINTING, 1998, H 44" W 38", 'THE TOAST': \$500/700



2118  
HELEN CARTMELL [AMERICAN, B. 1923], OIL PAINTING, H 35.5" W 27.5", 'SILENT ESCAPE': \$300/600





2119  
CHRISTIAN JERECZEK [GERMAN, B. 1935],  
OIL PAINTING, H 26" W 30", "BALLROOM":  
\$1,000/1,500



2122  
JAPANESE SHUNGA UKIYO-E HAND  
COLOR WOODBLOCK PRINTS, C.1880-1920,  
24, 4" X 4 1/4"/3 1/4" X 4 5/8" TO 3 3/4" X 5  
1/2": \$500/800

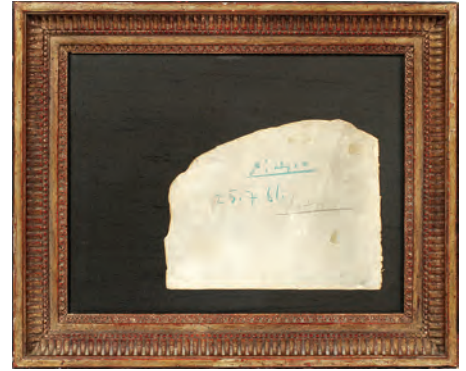

2125  
PABLO PICASSO [SPANISH, 1881-1973],  
FRAGMENT OF THE LITHOGRAPH, "LA  
RONDE DE LA JEUNESSE", H 7" W 9":  
\$300/500



2120  
MORGAN STINEMETZ (AMERICAN, B.  
1890), ETCHINGS, AQUATINT, PAIR, H 7  
3/4", W 9 1/2", "STRIKING" & "VICTORY":  
\$300/500



2123  
HIROSHIGE WOODBLOCK PRINT, 19TH C.,  
H 13.75", L 9.5": \$200/400



2126  
AFTER PABLO PICASSO TAPESTRY, H  
45" W 53", "CARNET DE CALIFORNIA":  
\$600/800



2121  
THOMAS PRADZYNSKI SERIGRAPH,  
#113/150 1, H 30", W 40": \$600/800



2124  
HIROSHIGE WOODBLOCK PRINT, H  
13.475", L 9.5": \$200/400



2127  
RAJPUT INDIA, PERSIAN MINIATURES,  
GOUACHE, 19TH CENTURY, 4, H 9 1/2", W 7  
1/2": \$400/600





2128

PAUL JENKINS LITHOGRAPH, H 22.75", L 17.5", "BLACK AND WHITE SERIES": \$400/600



2129

PAUL JENKINS LITHOGRAPH, H 22.75", L 17.5", "BLACK AND WHITE SERIES": \$400/600



2130

YAACOV AGAM (ISRAELI, B. 1928), COLOR SILKSCREEN, IMAGE: 21" X 22": \$300/500



2131

JOAN MIRO (SP 1893-1983), ETCHING, AQUATINT & CARBORUNDUM, H 23", W 36", "TRACE SUR LA PAROI VI": \$8,000/12,000



2132

ALLAN D'ARCANGELO, (1930-1998), SERIGRAPH, JULY 1968, H 28", W 22": \$250/500



2133

HENRY MOORE, LITHOGRAPH IN 4 COLORS, #103/180, 8" X 8", "VIOLET TORSO": \$400/500



2134

FRANK HOWELL (USA, 1937-97), COLOR LITHOGRAPH, H 28", W 40", "VISITATION": \$1,800/2,200



2135

FRANK STELLA, (AMERICAN, B. 1936), LITHOGRAPH, H 38", W 38", "POLAR CO-ORDINATES VIII": \$5,000/7,000



2136

MARC CHAGALL ETCHING, H 11 1/2" W 9 1/3", "JACOB'S LADDER", [FRENCH/RUSSIAN, 1887-1985]: \$2,000/2,500



2139

AFTER NORMAN PERCEVAL ROCKWELL (AMERICAN 1894-1978), COLOR COLLOTYPE, H 28", W 21", "FREEDOM OF SPEECH": \$300/500



2137

SALVADOR DALI, ETCHING, HAND COLORED, 16" X 23", "ACADEMY OF FRANCE": \$500/700



2140

NORMAN ROCKWELL, LITHOGRAPH H 36" W 24" CATCHING THE BIG ONE: \$400/500



2138

LEROY NEIMAN (AMERICAN 1921-2012), SILKSCREEN, 1973, H 19", W 24", "RED GOAL": \$300/600



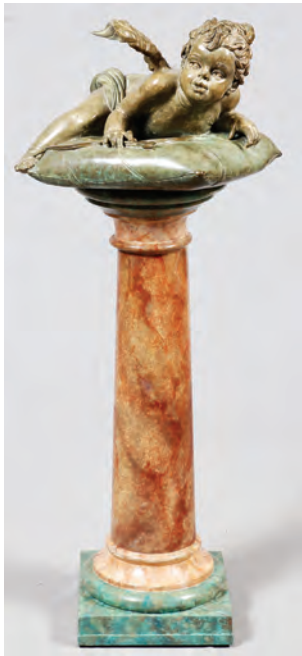

2141  
VINCENT J. ANIANO (20TH C.), BRONZE SCULPTURE OF CUPID, H 17", 'ANGELO', WITH A PEDESTAL, H 38": \$800/1,200



2144  
HENRI LOUIS LEVASSEUR [1853-1934], BRONZE SCULPTURE, H 34" AND PEDESTAL: \$1,500/2,500



2146  
HENRI PICARD 5-LIGHT DORE BRONZE CANDELABRA, 19TH C., PAIR, H 19 3/4": \$700/1,000



2149  
D'ARGENTA SILVER PLATE SCULPTURE, H 7.5", L 13", BULL: \$300/500



2150  
CURTIS JERE, MIRROR, D 6", DIA 34", "RAINDROPS": \$2,000/3,000



2142  
AFTER AUGUSTE RODIN, BRONZE BUST, H 12 1/2", "GUSTAV MAHLER": \$400/500



2147  
FRENCH BRONZE PUTTI GARDEN SCULPTURE, H 31": \$300/500



2151  
1.94CT NATURAL SAPPHIRE & .32CT DIAMOND CLUSTER PENDANT DIA 1/2": \$1,300/2,300



2143  
RONALD & SHEILA RUIZ [AMERICAN], BRONZE SCULPTURES, 1998, TWO, H 18": \$300/500



2145  
FRENCH BROWN & GILT PATINA SINGLE LIGHT PUTTI CANDLESTICKS, PAIR H 17" (BRONZE), 24" (TOTAL): \$4,000/5,000



2148  
ISAAC KAHN BRONZE SCULPTURE, H 4.75", L 5", D 5", "THE THINKER": \$500/1,000



2152  
18KT. CIRCLE PIN, AQUAMARINE GARNET AMETHYST SAPPHIRE TOURMALINE CITRINE 6.00CT, DIA 1": \$1,200/2,200



2153  
TIFFANY PALOMA PICASSO STAR PIN 18KT. GOLD L 3": \$1,800/2,800





2154  
NORWEGIAN STERLING NECKLACE & EARRINGS: \$1,200/2,200



2155  
18KT WHITE GOLD AND GREY PEARL RING: \$200/400



2156  
IVAN & CO, 18KT. GOLD SQUARE CLIP EARRINGS WITH 4.00CT TOURMALINE PERIDOT AND CITRINE.: \$1,800/2,800



2157  
STACKABLE DIAMOND BANDS, 3,: \$1,400/2,400



2158  
WIDDICOMB SECRETARY, H 63", L 46", D 20": \$600/900



2159  
FRENCH ROCOCO STYLE GILT WOOD CONSOLE W/ MIRROR, H 92" L 65" D 25": \$1,000/1,500



2160  
MARBLE TOP PARLOR TABLE, H 31", W 45", D 25": \$500/600



2161  
LOUIS XV STYLE PARCEL GILT & PAINT-ED BENCH, H 26" L 40": \$700/1,000



2162  
BERKEY AND GAY CARVED WALNUT SIDEBBOARD, H 39", L 80", D 22": \$800/1,200



2163  
CHIPPENDALE YEW WOOD HIGHBOY, C. 1780, H 72", W 42", D 20": \$2,000/2,500



2164  
COLONIAL MFG. CO TALL CASE CLOCK, C. 1900, H 82", W 18", D 11": \$700/900





2165  
FINE NAIN PERSIAN WOOL & SILK CARPET, 27' 3" X 16' 1": \$15,000/18,000



2169  
SAROUK PERSIAN PICTORIAL RUG, 5' 8" X 3' 5": \$1,500/2,500



2172  
BIJAR PERSIAN RUNNER, 13' 0" X 3' 0": \$1,000/1,500



2166  
INDO HEREZ HAND MADE WOOL CARPET, W 13' 10", L 24' 2": \$2,000/2,500



2170  
SAROUK PERSIAN RUG, 5' 3" X 3' 8": \$1,500/2,500



2173  
BOKHARA ORIENTAL RUG, MID 20TH C., 6' 2" X 4' 0": \$300/500



2167  
TABRIZ PERSIAN RUG, 11' 6" X 8' 0": \$1,800/2,400



2174  
AUBUSSON STYLE HAND KNOTTED CARPET, 20' 4" X 10' 2": \$800/1,500



2168  
SAROUK PERSIAN PICTORIAL RUG, 10' 4" X 6' 6": \$1,500/2,500



2171  
PERSIAN HAMADAN ORIENTAL RUNNER, CIRCA 1920, 13' 9" X 3' 11": \$1,000/1,500



2175  
NEEDLEPOINT CARPET, 14' 8" X 11' 4": \$800/1,500





2176

CAROL HENNESSEY ACRYLIC ON CANVAS, H 14", L 18", "POPIES AT THE LAKE": \$200/400



2180

ROBERT NISBET (USA, 1879-1961), GOUACHE & PASTEL, H 11", W 14", ROAD WITH HOUSE: \$200/400



2184

ITALIAN SCHOOL, OIL ON CANVAS, 20TH C., H 80" W 76", LANDSCAPE: \$400/600



2177

WING HOWARD, WATERCOLOR, H 22", L 30", PARIS CITYSCAPE: \$200/400



2181

GINETTE RAPP (FR 1928-1998), OIL ON BOARD, 1964, H 22", W 27", "PAYSAGE DES CORBIERES" (ORIENTAL PYRENESE): \$200/400



2185

AFTER RENOIR BY GERARD BERMANDY, OIL ON CANVAS, H 49" W 63": \$500/800



2178

WING HOWARD, WATERCOLOR, H 22", L 30", "NEAR KLAGENFURT AUSTRIA": \$200/400



2182

ROLAND TOPOR (1938-1997), DRAWING WITH CRAYON, 1975, H 19", W 25", "TARGET: HISTOIRE DE LA FLECHETTE": \$500/1,000



2186

AVERTIALA CORTIJALLO, OIL ON CANVAS, C. 2000, H 47" W 35", THE SWING: \$500/800



2179

ALICE ACHESON, WATERCOLOR, H 14", L 18" LANDSCAPE: \$200/400



2183

ROLAND TOPOR (1938-1997), INK & CRAYON, WATERCOLOR ON PAPER, H 8 1/4", W 10 1/2", GIANT EGG: \$250/500



2187

MATTHEW HILLIER [CONTEMPORARY], OIL PAINTING, H 29.5" W 46", "SUN & MUD BATH, WHITE RHINOS": \$2,000/3,000





2188  
G.C. ROMERS OIL ON CANVAS, H 19", L 27"  
"BERNESE OBERLAND": \$200/400



2189  
DEBORAH HAEFFELE PASTEL ON PAPER,  
H 27", L 30", "CHILD IN THE FOREST":  
\$200/400



2190  
OIL ON CANVAS, H 13", L 10.5", BARNYARD  
SCENE: \$200/400



2191  
L.P. LAVOINE WATERCOLOR, H 6.25", L  
9.25", "MOULIN DE LA GALETTE": \$200/400



2192  
SCOTT GREGORY, ACRYLIC ON PAPER,  
ABSTRACT, H 30", W 23": \$200/300



2193  
INDIAN GOUACHE, 6 3/4" X 4 1/4", EROTIC  
SCENE: \$200/400



2194  
HANS JAENISCH (1907-1989), WATERCOL-  
OR, 5 3/4" X 8 1/4", 'NEAR TRIPOLI': \$150/250



2195  
C.H. THOMPSON, AMERICAN OIL ON  
BOARD, 1920, H 8", W 14": \$200/400



2196  
VINTAGE OIL ON CANVAS, H 6 1/8", L 8":  
\$200/400



2197  
ADOLPH SCHEPANSKY OIL ON CANVAS, H  
24", L 30": \$200/400



2198  
OIL ON CANVAS, H 23.5", L 31.5": \$200/400



2199  
JEFF LEEDY OIL ON CANVAS, H 20", L 24":  
\$200/400



2200  
MATTIE FALL, OIL ON CANVAS, 1994, H  
40", W 30": \$250/450





2201  
EUROPEAN OIL ON BOARD, 20TH C., H 8",  
L 11": \$200/400



2206  
DRAPER HILL, CARTOON DRAWING, 1996,  
11" X 12": \$200/300



2210  
PIKE, OIL PAINTING, H 24", W 19 1/2", 'LE  
BESTROT': \$150/300



2202  
FERDINANDO SILVANI, ITALIAN OIL ON  
BOARD, 10" X 17" PORT SCENE: \$500/800



2207  
KONERSMAN, GOUACHE ILLUSTRATION,  
1943, 16" X 14", WWII POSTER: \$200/300



2211  
WATERCOLOR MINIATURE, C. 1890, H  
2.25", L 2": \$150/250



2203  
W. J. CRAMPTON (1855-1935), OIL ON  
PANEL, 16" X 22 1/2": \$250/500



2212  
OIL ON PANEL, H 9.25", L 11.25" SCULLERY  
MAID: \$250/500



2204  
ILLEGIBLY SIGNED, OIL ON MASONITE, H  
23" W 29", AUTUMN SHORE: \$200/300



2208  
G. RAPHAEL, PAINTING, H 29 1/2", W 39",  
'LE WAITER': \$300/500



2213  
ENRIQUE MARIN WATERCOLOR, H 21", L  
14", CANAL SCENE: \$250/500



2205  
PRIMITIVE STYLE OIL ON CANVAS, H 27"  
W 50": \$200/300



2209  
GLEASON & UNSIGNED, OILS ON CANVAS,  
TWO, H 19 1/2" W 23", "BOBCAT" & "ELE-  
PHANTS": \$400/600





2214  
ENRIQUE MARIN WATERCOLOR H 21", L 14", MAN WITH BURRO: \$250/500



2215  
SALVADOR CABALLERO (1943-2006), OIL ON CANVAS, H 29 1/2" W 40", 'SUNSET': \$1,500/2,500



2216  
AGEY, OIL ON CANVAS, H 19 1/2", W 24", SAILBOATS: \$400/600



2217  
C. RUMBLER, OIL ON CANVAS, H 35" W 47": \$400/800



2218  
GUY BUFFET [FRENCH, B. 1943], ACRYLIC ON CANVAS, H 39", W 31", "HAPPY ANNIVERSARY": \$1,500/2,500



2219  
WILLIAM STEINER, OIL ON CANVAS, H 18.5", W 23": \$200/400



2220  
M.G. FRIEDRICH (GERMAN 20TH C.), OIL ON CANVAS, AFTER 1960, H 24", W 36": \$200/400



2221  
MULLER, OIL ON CANVAS, AFTER 1960, H 24", W 48", SAILING SHIP: \$200/400



2222  
ROSSINI, OIL ON CANVAS, LATER 20TH C., H 24", W 20", ITALIAN VILLAGE COASTAL SCENE: \$200/300



2223  
CAYLON, OIL ON CANVAS, H 46" W 35", "LOVERS": \$500/800



2224  
AFTER AUGUSTE MOREAU, BRONZE SCULPTURE, H 15 1/2", 'A CONFIDENCE', ON A MARBLE PEDESTAL: \$800/1,200





2225

AFTER FREDERIC REMINGTON, MODERN RECAST BRONZE SCULPTURE, LATE 20TH C., H 21", L 24", "TROOPER OF THE PLAINS": \$150/250



2228

AFTER FREDERIC REMINGTON, MODERN RECAST BRONZE SCULPTURE, LATE 20TH C., H 21", L 28", D 13", "WOUNDED BUNKIE": \$200/400



2231

AFTER R. CHAPU, CLASSICAL STYLE BRONZE RELIEF PLAQUE, H 8 1/4", W 5 1/4", MAIDEN SCRIBE: \$800/1,200



2226

AFTER FREDERIC REMINGTON, MODERN RECAST BRONZE SCULPTURE, LATE 20TH C., H 27", W 18", "MOUNTAIN MAN": \$200/350



2229

AFTER FREDERIC REMINGTON, MODERN RECAST BRONZE SCULPTURE, LATE 20TH C., H 21", W 18", "WICKED PONY": \$200/400



2232

AFTER BARYE, BRONZE SCULPTURE, H 8", L 12", OX BEING ATTACKED BY A PANTHER OR LIONESS: \$3,000/4,000



2233

AFTER JEAN-GABRIEL DOMERGUE, EMMY MAGLIANI POSTER, H 53" W 40 1/2": \$200/400



2227

AFTER FREDERIC REMINGTON, MODERN RECAST BRONZE SCULPTURE, LATE 20TH C., H 19", W 18", "NORTHERNER": \$200/400



2230

IMPRESSIONIST STYLE BRONZE SCULPTURE, H 13", NUDE FEMALE TORSO: \$750/1,000



2234

LEONETTO CAPPIELLO (FRENCH 1875-1942), COLOR LITHOGRAPHIC POSTER, H 59", W 42", "JE NE FUME QUE LE NIL": \$1,000/1,500





2235  
TOULOUSE-LAUTREC LITHO-  
GRAPH, H 14", L 20.5" "RIDERS  
IN THE PARK": \$200/400



2236  
TOULOUSE-LAUTREC LITHO-  
GRAPH, H 20.5", L 14.25", "LE  
JOCKEY": \$125/250



2237  
TOULOUSE-LAUTREC LITHO-  
GRAPH, H 20.5", L 14", "ETUDE  
DE FEMMES": \$125/250



2238  
MARINO MARINI LITHO-  
GRAPH, H 14.5", L 10.5" FIGURE  
RIDING HORSE: \$200/400



2239  
MARINO MARINI LITHO-  
GRAPH, H 15", L 11", HORSE  
WITH RIDER: \$200/400



2240  
MARINO MARINI LITHO-  
GRAPH, H 15", L 11" REARING  
HORSE: \$200/400



2241  
MAHOGANY 13 DRAWER HIGH-  
BOY, H 81", L 41", D 19": \$300/400



2242  
CONTEMPORARY WOOD  
COFFEE TABLE WITH INSET  
GLASS TOP, H 17", W 17", L 34":  
\$200/400



2243  
GEORGIAN STYLE MAHOGANY  
FLIP-TOP TABLE, H 30", W 34",  
D 17": \$100/150



2244  
HENREDON MAHOGANY  
INLAID WALNUT DINING  
TABLE WITH 6 CHAIRS, L 134"  
TABLE EXTENDED: \$400/500



2245  
FRENCH STYLE BERGERES,  
PAIR: \$300/400



2246  
FRENCH STYLE WALNUT DIN-  
ING SET, AFTER 1950, ELEVEN  
PIECES: \$400/500



2247  
ENGLISH MAHOGANY PEDES-  
TAL DESK, C. 1830-40, H 30", W  
48", D 25": \$400/500



2248  
TRESTLE STYLE DOUBLE-PED-  
ESTAL LIBRARY TABLE, H 29",  
W 60", D 27": \$200/300



2249  
WALNUT WINDSOR ARM-  
CHAIRS, FIVE: \$300/400



2250  
TROSBY FURNITURE OF SUS-  
SEX, ENGLAND WALNUT  
SERVER, H 36", W 48", D 20":  
\$400/600



2251  
HARDEN CHIPPENDALE STYLE  
MAHOGANY CORNER CHAIR,  
H 33": \$200/400





2252  
ORIENTAL BLACK LACQUER & GLASS DOOR BREAKFRONT,  
LATER 20TH C., H 86", W CA. 120", L 15": \$3,000/5,000



2253  
CHINESE EIGHT PANEL  
COROMANDEL SCREEN H 8':  
\$500/1,500



2254  
BLACK LACQUER 4 PANEL  
ORIENTAL SCREEN, LATER  
20TH C., EACH PANEL H 44", W  
14": \$500/700



2255  
FRENCH WALNUT AND TAP-  
ESTRY FIRE SCREEN, H 39", L  
31.5": \$150/300



2256  
CONTEMPORARY GLASS COFFEE TABLE ON ACRYLIC LEGS,  
H 17", W 48", L 48": \$400/600



2257  
HEPPLEWHITE STYLE  
MAHOGANY DROP LEAF END  
TABLE, 20TH C., H 28", W 22", L  
27": \$100/200



2258  
HAND WROUGHT MANSION  
SIZE IRON ANDIRONS, PAIR, H  
42": \$500/800



2259  
FRENCH STYLE BRONZE AND-  
IRONS, H 21": \$175/200



2260  
LEADED STAINED GLASS WIN-  
DOW, H 44", L 24": \$200/400



2261  
LEADED GLASS CHANDELIER  
CIRCA 1920 DIA 19": \$200/300



2262  
VINTAGE BENT GLASS CHAN-  
DELIER C 1900 DIA 22": \$200/400



2263  
HORN STYLE BRASS SIX-LIGHT  
CHANDELIER, H 21", DIA 26.5":  
\$200/500



2264  
14KT GOLD & AMETHYST  
LADY'S ENHANCER, L 1":  
\$175/225



2265  
18KT YELLOW GOLD DIA-  
MOND AND OPAL BROOCH,  
TW.11 GR H 1 1/4" W 1 5/8":  
\$300/500



2266  
14K LADIES 6MM PEARL NECK-  
LACE RUBY & DIAMONDS L  
34": \$300/600



2267  
NAVAJO STERLING SILVER  
INDIAN WOMAN STORY TEL-  
LER MOTIF JEWELRY, 4 PIECE  
SET: \$300/500



2268  
GREEN TOURMALINE & DIA-  
MOND 18KT GOLD RING, SIZE  
4.25-4.5: \$400/600





**2269**  
**1.14 CT NATURAL NO HEAT RUBY & .60CT**  
**DIAMONDS RING. GIA: \$3,500/4,500**



**2275**  
**1.10CT FANCY BROWN COLOR DIA-**  
**MOND HINGE LINK BRACELET, L 7.5";**  
**\$2,600/3,600**



**2280**  
**4.02CT NATURAL RUBIES & .73CT FANCY**  
**NATURAL YELLOW COLOR DIAMOND**  
**HEART PENDANT, DIA 1"; \$3,600/4,600**



**2270**  
**18KT. GOLD & 2.20CT DIAMOND STACK-**  
**ABLE RINGS.; \$3,300/4,300**



**2276**  
**0.33CT DIAMOND & 14KT. WHITE GOLD**  
**DECO BRACELET, L 7"; \$2,200/3,200**



**2281**  
**2.61CT. NATURAL PINK SAPPHIRE &**  
**1.06CT. YELLOW SAPPHIRE DIAMOND**  
**DANGLE EARRINGS, L 2"; \$4,200/5,200**



**2271**  
**2.90CT DIAMOND BOX LINK TENNIS**  
**BRACELET, L 6 3/4"; \$4,600/5,600**



**2277**  
**14KT GOLD EMERALD & DIAMOND**  
**LADY'S RING, SIZE 3: \$200/300**



**2272**  
**4.50CT ROUND DIAMOND & 14KT.**  
**WHITE GOLD TENNIS BRACELET. L 7";**  
**\$3,600/4,600**



**2278**  
**16.00CT. NATURAL HEART AMETHYST**  
**& 2.20CT DIAMOND EARRINGS L 1.5";**  
**\$3,600/4,600**



**2273**  
**18KT. ROSE GOLD & 2.00CT DIAMOND, L 1**  
**3/4"; \$3,300/4,300**



**2274**  
**2.60CT DIAMOND INSIDE OUT HOOP EAR-**  
**RINGS, DIA 2"; \$4,500/5,500**



**2279**  
**TANZANITE & DIAMOND LADY'S RING,**  
**SIZE 7: \$200/300**



**2282**  
**10MM NATURAL SOUTH SEA PEARL**  
**DIAMOND & RUBY RING: \$4,500/5,500**





2283

6.50CT NATURAL SANTA MARIA AQUAMARINE & 2.00CT DIAMOND DANGLE EARRINGS L 1 3/4"; \$3,300/4,300



2284

3.50CT DIAMOND MODERN DANGLE EARRINGS L 2"; \$4,400/5,400



2285

TIFFANY FAVRILE IRIDESCENT GLASS BOWL, H 4", DIA 9 3/4"; \$400/600



2286

JAPANESE STUDIO POTTERY TRAY, W 11" L 20"; \$100/200



2287

CHINESE CARVED JADE SCULPTURE, H 26", W 8", STANDING QUAN YIN WITH PEARL AND LOTUS BLOSSOM; \$5,000/7,000



2288

ORIENTAL SANG DE BOEUF GLAZED POTTERY VASE, H 16", SIGNED: \$150/250



2289

CHINESE STUDIO POTTERY VASE, H 11" W 6"; \$100/200



2290

CHINESE SANG DE BOEUF GLAZED VESSEL, H 14" DIA 5"; \$200/300



2291

CHINESE BLUE GLASS BOWL, ANTIQUE, H 7 1/2" DIA 11"; \$75/150





2292  
CHINESE BLUE & WHITE PLATES, LATE  
19TH-EARLY 20TH C SIX, DIA 3 3/4 - 7":  
\$100/200



2293  
CHINESE CLOISSONNE VASES, PAIR, H 14":  
\$1,100/1,600



2294  
ORIENTAL COLORFUL PORCELAIN FOO  
DOGS, PAIR, H 11": \$500/700



2295  
PERSIAN POTTERY PLAQUE, C. 1900, 13  
1/2" X 16 1/2": \$100/200



2296  
CHINESE CARVED HARDSTONE LETTER  
OPENER & SMALL COVERED BIRD FORM  
VASE: \$75/100



2297  
VICTORIAN GILT METAL VANITY DRESS-  
ER SET, 4 PCS: \$150/250



2298  
CAPODIMONTE PORCELAIN PLATTER/  
CHARGER, H 2.25", L 17", D 13": \$200/400



2299  
CAPODIMONTE 19TH C. PORCELAIN OVAL  
JEWELRY BOX, H 3", W 6": \$200/300



2300  
SUE KAHN, OIL PAINTING, H 30" W 48",  
"PLEIN AIR ARTISTS' BALL COMMITTEE":  
\$400/800



2301  
G. GIOVANI, OIL ON CANVAS, C. 2000, H 29"  
W 39", MAIDEN & CHILD IN THE GARDEN:  
\$300/500



2302  
BALDWIN, OIL ON CANVAS, C. 2000, H 23  
1/2" W 35", RECLINED FEMALE NUDE:  
\$300/500



2303  
JOHN WIVER, OIL ON CANVAS, H 19 1/2" W  
23", CLIFFS: \$300/500





2304  
MARIO, OIL ON CANVAS, 1999,  
H 60" W 47", FLORAL STILL  
LIFE: \$400/800



2305  
BOLKEN, OIL ON CANVAS,  
C. 2000, H 47" W 35", FLORAL  
STILL LIFE: \$400/800



2306  
ILLEGIBLY SIGNED, OIL ON  
CANVAS, C. 2000, H 47" W 33",  
LANDSCAPE WITH RIVER:  
\$300/500



2307  
BONNAT, OIL ON CANVAS,  
C. 2000, H 39" W 29", 'THREE  
GRACES': \$400/800



2308  
L. V. KNOBLAUCH, OIL ON  
BOARD 18" X 21" FLOWERS:  
\$150/200



2309  
J.E. MULLER OIL ON BOARD,  
1957, H 9 1/2" W 6 3/4", BOAT:  
\$100/150



2310  
VALENTIN, OIL ON PANEL,  
1968, 22 3/4" X 15 1/2", 'MADRI-  
GAL': \$150/250



2311  
TANAKA RYOHI (1933-), ETCH-  
ING, #12/100, 3 3/4" X 4 7/8":  
\$100/200



2312  
TANAKA RYOHI (1933-), ETCH-  
ING, 1966, #81/100, 6 1/4" X 10  
1/4": \$150/250



2313  
TANAKA RYOHI (1933-), ETCH-  
ING, #31/100, 3 3/4" X 4 7/8":  
\$100/200



2314  
JAPANESE WOODBLOCK  
PRINT, 22" X 11": \$100/175



2315  
JAPANESE WOODBLOCK  
PRINT, H 25 1/2", W 10": \$100/175



2316  
VALERIO ADAMI (B. 1935),  
COLOR LITHOGRAPH, H 13", W  
24", "ETUDE POUR UN COURT  
DE TENNIS": \$100/200



2317  
FRANCISCO GOYA, POSTHU-  
MIOUS ETCHING, IMAGE: H  
8 1/4", W 12 1/4", HERDING A  
BULL: \$300/500



2318  
RENOIR, POSTHUMOUS ETCH-  
ING, H 4 1/2", W 3 1/4", "LE  
CHAPEAU EPINGLE": \$150/250



2319  
ALICE HENSHAW, MODERN,  
PORTRAIT OF PRIMITIVE  
BOY,: \$100/300





2320  
CLARA TAGGART  
MCCHESNEY (AMERICAN, 1860-  
1928), OIL ON CANVAS, 1917, H  
36" W 29": \$100/200



2321  
ROBERT GWYNN, WATERCOL-  
OR 3, H 4 3/4" W 7 1/2": \$100/200



2322  
FLORIDA HIGHWAYMEN, OIL  
ON BOARD, LATER 20TH C., H  
27", W 17": \$125/250



2323  
GIUSEPPE GALVANI LITHO-  
GRAPH ON PAPER, H 29 1/2" W  
18", FEMALE NUDE: \$100/200



2324  
WALLACE NUTTING, PRINTS,  
C. 1900, 10, H 3 1/2" TO 7", W 3"  
TO 9": \$100/200



2325  
H. WITT, OIL ON CANVAS, MID  
20TH C., 24" X 32", STILL LIFE  
OF ROSES: \$100/200



2326  
PIER LUIGI CESARINI [1933-  
2006], OIL ON BOARD, 1960, H  
17 3/4" W 10 3/4", STILL LIFE:  
\$150/200



2327  
G. LINDENMAYER [GERMAN],  
OIL ON BOARD, 1948, H 20" W 25  
1/2", "PRIEN": \$150/200



2328  
VICTOR TCHETCHET [1891-  
1974], OIL ON CANVAS, 1967, H  
15" W 19", SUNSET: \$100/200



2329  
WATERCOLOR & INK ON  
PAPER, 1968, H 9" W 12",  
COASTAL VILLAGE: \$100/200



2330  
ILLEGIBLY SIGNED, OIL ON  
BOARD, H 11" W 8", SPANISH  
DANCER: \$100/200



2331  
LOUIS REDSTONE [AMERI-  
CAN], WATERCOLOR, 1950, H 5"  
W 8", BOATING SCENE: \$100/150



2332  
ELMER (20TH C.), OILS ON  
CANVAS, TWO, 16" X 20":  
\$100/200



2333  
W. C. MUSICK, WATERCOLOR,  
ARIZONA ADOBE, H 10", W 13":  
\$100/150



2334  
E. E. HIGBEE (20TH C.), OIL ON  
CANVAS, 'MONTEREY': \$75/150



2335  
RODGERS (20TH C.), OIL ON  
CANVAS, 16" X 20", SHIP ON  
ROUGH SEAS: \$75/150



2336  
G. TREWEEK, AMERICAN  
SCENE OIL ON CANVAS 37" X  
59": \$100/200



2337  
MIGUEL MONTANER, EUROPEAN  
OILS ON CANVAS, 20TH C.,  
PAIR, H 9 1/2", W 7", COURTING  
SCENES: \$125/250





2338  
MIGUEL MONTANER, EUROPEAN OIL ON CANVAS, 20TH C., H 12", W 16", "MARINA": \$125/200



2339  
A. MARCH, SPANISH OIL ON CANVAS, C. 1950-1960, H 14", W 22": \$100/175



2340  
A. MARCH, SPANISH OIL ON CANVAS, C. 1950-1960, H 19", W 31": \$150/250



2341  
J. DE MINAS WATERCOLOR, H 15.5", L 12", "THE COURTIER": \$150/300



2342  
R. HELLMAN ROMANIAN, WATERCOLOR, H 9 1/4", W 12 1/2": \$75/100



2343  
R. HELLMAN, ROMANIAN, OIL ON PAPER H 12 1/2", W 9": \$75/100



2344  
FRANK CASSARA (ITALIAN AMERICAN B. 1913), PRINT, H 20", W 28", "MOTHER AND CHILD": \$50/100



2345  
ENGLISH SEPIA WASH, C. LATE 19TH C. TO EARLY 20TH C., H 9", W 11 3/4", "LAUSANNE, SWITZERLAND": \$75/150



2346  
CLINTON HILL (AMERICAN 1922-2003), DYED HANDMADE PAPER COLLAGE, 1984, "BLUE QUICK STEP": \$250/500



2347  
GUY BUFFET [FRENCH, B. 1943], LITHOGRAPH, H 19" W 28", "A HAPPY MAN": \$200/400



2348  
JOAN MIRO, COLOR LITHOGRAPH, "DANCING FIGURES", 15"X11": \$200/400



2349  
DONALD ERIC HATFIELD [AMERICAN, B. 1947], GICLEE ON CANVAS, H 30" W 24 1/2", "GARDEN SOLITUDE": \$150/250



2350  
LOET VANDERVEEN [DUTCH, B. 1921], BRONZE CHIMPANZEE, H 5": \$150/300



2351  
JAMES KING, METAL SCULPTURE H " WALKING MAN": \$1/2



2352  
BRONZE FIGURAL SCULPTURE OF A DANCING CUPID, AFTER 1950, H 23": \$150/300



2353  
AFTER JAMES EARLE FRASER, H 12", "END OF THE TRAIL": \$150/200





2354  
BOKHARA PAKISTANI WOOL  
RUG, C. 1980'S, 5' 11" X 4' 0":  
\$100/200



2357  
SHIRAZ PERSIAN WOOL  
RUG, C. 1940-1960, 5' 3" X 3' 6":  
\$100/200



2361  
HAND WOVEN ORIENTAL  
RUG, 8' 9" X 5' 8", FROM INDIA:  
\$200/400



2366  
PAISLEY SHAWL, 72" X 72":  
\$800/1,200



2355  
AFGHAN BALUCHISTAN WOOL  
PRAYER RUG, C. 1980, 6' 7" X 4'  
6": \$75/150



2358  
AFGHAN BALUCHISTAN WOOL  
RUG, C. 1940-1970'S, 6' 8" X 4' 4":  
\$100/200



2362  
MACHINE MADE HEREZ  
MOTIF RUG, 11' X 8' 4": \$100/150



2367  
HEREZ ORIENTAL RUG 7' 2" X  
4' 5": \$250/350



2356  
PERSIAN SHIRAZ WOOL RUG,  
SEMI-ANTIQUÉ, 5' 4" X 2' 11":  
\$150/250



2359  
BALUCH HAND WOVEN WOOL  
RUG, W 3' 8" L 6' 7": \$100/200



2363  
MACHINE MADE ORIENTAL  
STYLE RUG, 10' X 6' 9": \$100/200



2368  
KAZAK PATTERN MACHINE  
MADE RUG 4' 10" X 3': \$150/250

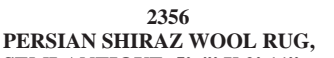

2360  
PAKISTANI HAND WOVEN  
WOOL RUG, W 3' L 5': \$175/250



2364  
MACHINE MADE ORIENTAL  
STYLE RUG, 7' 7" X 5' 7": \$75/150



2369  
BOKHARA ORIENTAL RUNNER,  
10' X 2' 8": \$200/400



2365  
FRENCH HAND LOOMED TAP-  
ESTRY, 38" X 45", LADY AND  
UNICORN: \$150/200





2370  
EUROPEAN OIL ON CANVAS,  
20TH C., H 21", W 17", MAN  
IN AN ELIZABETHAN RUFF:  
\$75/125



2374  
INDIAN MANUSCRIPT, 8 1/4" X 5  
3/4": \$200/400



2377  
MOSES SOYER, COLLECTORS  
GUILD LITHOGRAPH H 12" W  
10" BALLET DANCER: \$75/100



2381  
P. ENGLISH OIL ON CANVAS, H  
15 1/2" W 19 1/2", HORSE: \$75/125



2371  
MICHELE KENNEDY [AMERI-  
CAN, 20TH C.], OIL ON CANVAS,  
H 23" W 17.5", FIELD OF FLOW-  
ERS: \$200/400



2375  
WILLIAM SANDERS FANNING,  
PENCIL SKETCH 7" X 4": \$75/100



2378  
FASHION LITHOGRAPHS,  
CIRCA 1899, PAIR, H 14", L 10"  
ALSO 20 UNFRAMED: \$50/100



2382  
AFTER CLAUDE MICHEL  
CLODION, TERRACOTTA  
SCULPTURE "SATYR MIT  
NYMPH", 20TH C., H 13", W 13":  
\$150/300



2372  
EILEEN JONES, OIL ON CAN-  
VAS, H 15", W 19", "ORCHID  
FIELDS": \$100/200



2376  
SCHWARTZ, ETCHING #11/100,  
4 3/4" X 3 3/4": \$75/125



2379  
STROSTER, OIL ON CANVAS,  
LATE 20TH C., H 22", W 28",  
MOUNTAIN LANDSCAPE WITH  
LOG CABIN: \$75/125



2383  
AFTER GABRIEL GARIBAY,  
METALLIC MOLDED COMPO-  
SITION FIGURAL SCULPTURE,  
H 23", WATER CARRIER: \$50/75



2373  
SIGNED OIL ON CANVAS 16" X  
20" CLIPPER SHIP: \$75/150



2380  
CONTEMPORARY OIL ON  
PANEL, 9" X 10 1/2", STILL LIFE:  
\$75/125



2384  
FELICIA LIBAN DESIGNERS  
JEWELRY STERLING ENAMEL  
BROOCH: \$100/150





2385  
14KT BRACELET SMALL DIAMONDS WHITE GOLD TW, 16.6 GR.: \$300/500



2386  
SOFT WATCH BY EXAEQUO GENEVE & GUITAR SHAPE WRISTWATCH: \$100/200



2387  
CHRISTIAN DEOR STAINLESS WRIST WATCHES: \$100/200



2388  
NAVAJO SILVER AND TURQUOISE CUFF BRACELET AND NAVAJO RING: \$175/225



2389  
AMBER BEAD NECKLACE, L 27": \$100/200



2390  
SILVER PENDANT WITH MOTHER OF PEARL, PERIDOT: \$50/75



2391  
14KT GOLD & CARVED COME O BROOCH/PENDANT, W 1 3/4" L 2 1/4": \$100/200



2392  
LADIES RINGS: CORAL, MOTHER-OF-PEARL AMETHYST 14: \$100/150



2393  
SILVER JEWELRY: TURQUOISE RING ETC. 4 PCS: \$100/200



2394  
TURQUOISE AND SILVER JEWELRY: 8 RINGS 1 BRACELET: \$75/100



2395  
CONTEMPORARY DESIGNED RINGS, STERLING SILVER (10): \$100/200



2396  
ITALIAN STERLING SILVER BRACELET (1) L 7 1/2": \$100/200



2397  
GREEN ENAMEL OVERLAY EARRINGS & LADIES RING 2-PAIRS +: \$75/100



2398  
INDIAN NAVAJO TURQUOISE & SILVER BRACELET AS IS W 3": \$50/100



2399  
3-RED CORAL LADIES RINGS & A BRACELET (4): \$75/100



2400  
TURQUOISE AND SILVER EARRINGS 4 PAIRS: \$75/100



2401  
NECKLACE WITH A STERLING SILVER PENDANT L 14 1/2": \$75/150



2402  
SIGNED 'R. TOM' NAVAJO INDIAN BRACELET (1) W 3" APPROX: \$75/100



2403  
AFTER RENOIR GICLEE ON CANVAS, H 15 1/2" W 19 1/2", LUNCHEON OF THE BOATING PARTY: \$150/250



2404  
FRANCOIS "FRANCH" LEDAN, COLOR SERIGRAPH ON CANVAS, H 17" X 8", "POOL HOUSE IN PALM BEACH": \$70/100



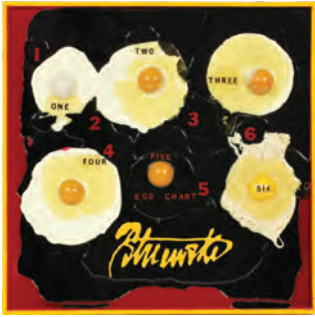

2405  
CONTEMPORARY ACRYLIC  
ON MASONITE, 17 3/4" X 17 3/4",  
'FIVE EGG CHART': \$50/150



2406  
AFTER ROLAND TOPOR, COL-  
LOTYPE PRINT, H 13 3/4", W 22  
1/2";: \$50/75



2407  
OIL ON CANVAS 'TOYLAND'  
BY KAN CHIK, H 19 1/2" W 23  
1/2" IMAGE SIZE: \$200/300



2408  
SKVARCH, JAMES A. #13/50  
AVIATION MARITIME RAIL-  
ROAD MUSEUM 21" X 29" H  
21.5" IMAGE W 29": \$300/400



2409  
ILLEGIBLY SIGNED  
MODERN MYLAR PRINT, 1973,  
H 15", W 19": \$50/75



2410  
ALLEN REID, 'ALICE PLAYS  
THE PIANO' #26/150 13" X 5.5":  
\$100/125



2411  
ERNEST TROVA, ORIGINAL  
SILKSCREEN POSTER, 1967, #52,  
H 27", W 26": \$30/50



2412  
ANGIE STRAUSS, OIL ON CAN-  
VAS, COTTAGE GARDEN, H 18",  
W 14": \$100/200



2413  
L.C. EARLE CHROMOLITHO-  
GRAPHS, HUNTERS 1880 PAIR H  
14" W 9 1/2": \$25/75



2414  
ELK HORN HANDLE FISH SET,  
ENGLISH SHEFFIELD SILVER  
STERLING BAND 1: \$100/150



2415  
AMERICAN STERLING &  
OTHER SILVER SPOONS AND  
SUGAR TONGS, FIVE PIECES:  
\$75/150



2416  
GERMAN SILVER FIGURAL  
SPOON, L 5 3/4", ADAM & EVE:  
\$75/150



2417  
JAMES TUFTS, ELECTRO-  
PLATE WATER PITCHER  
CIRCA 1860,: \$50/100



2418  
WATERFORD AND EDIN-  
BURGH, CRYSTAL  
DECANTERS, ALSO COMPOTE  
3,: \$100/200



2419  
WATERFORD, PERFUME  
BOTTLES AND TUMBLERS 4, H  
4"-5";: \$75/125



2420  
WATERFORD EVOLUTION STU-  
DIO GLASS, VASE, H 5": \$50/125



2421  
B. BARAY [20TH C.], OIL ON  
CANVAS, 1966, H 18 1/2" W 13  
1/4", MUSICIAN: \$50/100



2422  
ZHONGXIA (CHINESE CON-  
TEMPORARY), OIL ON CANVAS  
BOARD, C. 2000, H 31", W 22",  
"NAPOLEON III": \$50/75





2423

EDOUARD MANET, RESTRIKE OR POSTHUMOUS ETCHING, H 3 1/2", W 3", "BAUDELAIRE" (3/4 PORTRAIT): \$50/150



2424

FRENCH & GERMAN ORIGINAL MODERN GRAPHICS BY EMILE BERNARD & OTTO DIX, 4, H 13", 11", W 10", 9": \$50/75



2425

GROUP OF 20TH C. GRAPHICS, 4: \$25/50



2426

ROCOCO STYLE PAINTED METAL DINING TABLE WITH BEVELED GLASS TOP, H 29", DIA 50": \$50/150

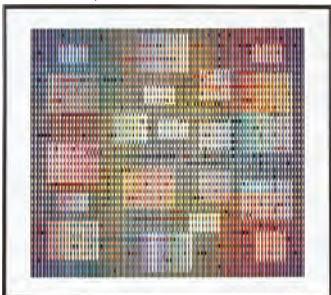

2427

ABSTRACT COLOR PRINT BLACK METAL FRAME H 29 1/2" W 26 1/2": \$75/150



2428

CLAUDE CAMBOUR, COLOR LITHOGRAPH, H 12" X 8", "GIVERNY ET SA MAGIE": \$25/50



2429

DANIELE CAMBIER, COLOR LITHOGRAPH, 15" X 11 1/2", "NOTRE DAME DE PARIS": \$10/20



2430

CLAUDE CAMBOUR, COLOR LITHOGRAPH, H 28 1/2" X 28", "LUMIERE DU MATIN A GIVERNY": \$40/70



2431

AFTER CLAUDE CAMBOUR, COLOR LITHOGRAPH, H 19" X 22 1/2", "LE REVE BLUE": \$40/70



2432

DAVID MCCALL JOHNSTON, LITHOGRAPH, 14" X 19", "20,000 LEAGUES UNDER THE SEA": \$30/60



2433

MARCUS GLENN, COLOR SERILITHOGRAPH, 18" X 23 1/2", "IT'S POPPIN' BABY, CAN YOU FEEL IT?": \$20/40



2434

PAPIER MACHE PEN BOX & CHINESE JUNK INKWELLS (2), LATE 19TH C., L 7 3/4"-13": \$50/75



2435

CHINESE EXPORT PORCELAIN SUGAR BOWL WITH CUPS & SAUCERS, EARLY 19TH C., FIVE PIECES: \$50/100



2436

CHINESE WROUGHT IRON STAND & BLACK POTTERY HAN STYLE ANTIQUE AMPHORA, H 13", 6 1/2", W 11", 7 1/2": \$50/100



2437

CERAMIC JARDINIÈRE, SIGNED MACDONALD, WITH PLATE GLASS TOP, H 17", DIA 42": \$100/200



2438

COPELANDS CHINA MOLDED PINEAPPLE FORM BOWL, H 4", DIA 10": \$20/40



2439

PEWTER WINE TASTERS, PORRINGER ETC 12 PIECES: \$25/75



2440

HAVILAND LIMOGES PAIR OF DECORATIVE DISPLAY PLATES, 2, DIA 10": \$25/100



2441

ORIENTAL STYLE FIGURAL LAMP, \$50/100





2442  
NAT-MINERAL ROCKS STONES  
AGATE ROCK-ALUM QUARTZ  
ETC 1-BOX: \$200/300



2443  
MINERAL ROCKS PETRIFIED-  
WOOD AGATE QUARTZ ETC  
1-BOX-LOT: \$200/300



2444  
OIL ON CANVAS FARM FIELD  
'JACK TURNER SCARECROW'  
H 18" W 24" IMAGE: \$100/200



2445  
J.SICRA, OIL ON CANVAS  
ABSTRACT SEATED GIRL ON  
LOG & TUNNEL WATER FLOW  
H 16" W 13" IMAGE: \$75/125



2446  
TOBACCO WEDGWOOD JARS  
AND BRASS BOXES, ETC (5) H 7"  
TO 3": \$100/200



2447  
ROSEVILLE POTTERY FLORAL  
BOOKENDS ARTIST 'F' #14, PR  
H 5" W 5 1/2": \$100/200



2448  
AMERICAN COPPER WATER  
PITCHER AND COPPER BOWL  
BRASS HANDLES 2: \$50/125



2449  
ISRAELI ANTIQUE METAL-  
WARE, 4PCS: \$100/200



2450  
THREE ANTIQUE AMERICAN  
SINGLE CANDLE STICKS H 9"  
12": \$25/125



2451  
GOLD FILLED 10K WATCH  
CHAIN, 1900 L 46": \$75/150



2452  
AFTER WALASSE TING, OFF-  
SET LITHOGRAPHS, 4, H 6 1/2",  
W 8 1/2": \$60/100



2453  
LADIES IN PARLOR AFTER-  
NOON TEA' OIL (1) H 10" IMAGE  
W 14": \$25/150

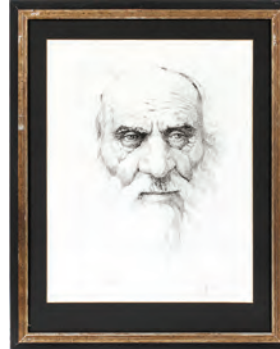

2454  
WILLIAM WEINTRAUB, LITHO-  
GRAPH. THE PATRIARCH A/P,  
21" X 14": \$25/100



2455  
YANNICK BALLIF (1927-2009),  
ETCHING & AQUATINT, 1975, H  
5 3/4", W 8", UNTITLED: \$25/50



2456  
DONELLA REESE VOGEL,  
ETCHING, 1970, H 19", W 19",  
"WINTER": \$25/50



2457  
HISTORICAL OPERA HOUSE &  
VERNORS' REPRINT-COPYS (2):  
\$25/125



2458  
SUSAN LAWLER, CONTEMPO-  
RARY ETCHING, H 19 1/2", W  
19": \$25/50



2459  
MCKNIGHT, JEAN MARIE -  
PAROT TALK ABSTRACT 1 H 9"  
IMAGE W 7": \$25/125



2460  
OIL ON CANVAS FARMING  
SCENE SIGNED INDISCERN-  
ABLE SIGNATURE.: \$25/125

2461  
PORCELAIN MINIATURE DIA 2  
3/4" COURTING SCENE: \$20/40



2462  
FAIRY TALES OF MANY  
LANDS, EDUCATION  
H.B. BOOKS, ETC OVER (25):  
\$25/125





#2016  
HANS HARTUNG (GERMAN, 1904-1989), BLACK CONCENTRIC LINES, ABSTRACT OIL, 1973, H 29", W 40"



#1001  
TIFFANY & CO. STERLING TEA & COFFEE SET, C. 1854-69, FIVE PIECES, 550 BROADWAY, & A TRAY



#1057  
FEDERAL GILT WOOD & GESSO MIRROR,  
C. 1820, 36" X 25" OVERALL



#2023  
JACOB LAWRENCE, FRAMED PRINTS SUITE OF 22  
LEGEND OF JOHN BROWN



# DuMouchelles

## ART GALLERIES CO.

409 EAST JEFFERSON AVENUE  
DETROIT, MICHIGAN 48226  
Across from the Renaissance Center

LAWRENCE DUMOUCHELLE    NORMAN DUMOUCHELLE  
JOAN D. WALKER            ERNEST J. DUMOUCHELLE  
ROBERT DUMOUCHELLE    NANETTE POOLE  
SUZANNE LYNCH

Art and Estate Auctioneers and Appraisers  
TELEPHONE: (313) 963-6255

WEBSITE: [WWW.DUMOUCHELLES.COM](http://WWW.DUMOUCHELLES.COM)



FIRST CLASS MAIL  
U.S. POSTAGE  
**PAID**  
PERMIT NO. 4492  
DETROIT, MI



#2003

DALE WILLIAM NICHOLS (AMERICAN 1904-1995), OIL ON CANVAS, 1968, H 30", W 40",  
"THE EVENING MAIL"