

Du Mouchelles



JULY

17 18 19

two-thousand fifteen

Signature



2002
JOHN GEORGE BROWN (AMERICAN, 1831-1913),
OIL ON CANVAS, 1881, H 24", W 15",
"NOT A CARE IN THE WORLD"



2007
ANNA CATHERINE WILEY (AMERICAN, 1879-1958), OIL ON CANVAS,
H 24", W 36", LANDSCAPE WITH WOMAN AND CHILDREN



1001
DEGUE, FRENCH CAMEO GLASS VASE,
EARLY 20TH C., H 9 1/2", DIA 13"



2001
JOHN GEORGE BROWN (AMERICAN, 1831-1913),
OIL ON CANVAS, H 23", W 19", TWO BOYS AND DOG



1109
LALIQUE 'TOURBILLONS' MOLDED & ENAMELED GLASS VASE,
H 8 1/4", DIA 7 3/4", LIMITED EDITION #714/999

DuMouchelles

AUCTION AT THE GALLERY • July 2015

Friday, July 17th at 6:30 pm

Friday features include a beautiful Lalique “Moissac” opalescent crystal vase, c1927. A beautiful stain glass window with arched center enclosing an intertwined scroll motif, bordered by round cabochons of graduated size, fitted in a wood frame. Furniture including three 19th century American curly maple tall and low chests. Turn of the century fine oak slant front oak secretary/bookcase. Sports items including a Babe Ruth and Ty Cobb autographed baseball, a large collection of Topps, Bowman, ‘Negro League’ baseball trading cards also including a 74 card collection of single signed Detroit Tiger cards. Carpets and rug including beautiful Persian Kerman carpets, one measuring, 12’ 2” x 17’ 2” and other 9’8” x 16’. A working model of a Great Lakes freighter built in 1923 by Oscar Rasch. Restored in 1997 by Thomas Lewis. Runs on Lionel train batteries, 27” H to top of radio mast and 41” L. Tribal art items from Africa, including masks, and statuary. Native American and Inuit stone carvings. Fine jewelry including a 14kt white gold and 16.00 ct diamond art deco dangle earrings, 34.7 grams total weight. A 14kt white gold ring set with a 33.85 ct aquamarine surrounded by 1.5 cts of round diamonds, 15.2 grams total wt. Leather bound books including a four volume 1st Edition collection of “Jefferson’s Writings” consisting of Memoirs, correspondence, and misc., from the Papers of Thomas Jefferson. Edited by Thomas Jefferson Randolph. Charlottesville, VA. F. Carr and Co. 1829.

Saturday, July 18th at 11:00 am

The Saturday sale is pleased to present the art nouveau and art deco collection of a Bloomfield Hills lady and gentleman, featuring a rare and unique cubist style cocktail set by Elsa Tennhardt, as well as WMF tableware and French cameo glass by Le Verre Francais, Degue, and Legras, a Handel scenic and bent glass lamps, a French rosewood sideboard, as well as contemporary Baccarat stemware, Lalique tableware, and Daum pate de verre. Additionally, from private collections, a bounty of sterling hollowware and flatware, including antique Mughal and Egyptian silver; a Grand Tour carved marble reliquary; a Brilliant cut tangerine-to-clear glass bowl; Pewabic pottery; Rosenthal ‘Nera’ 204-piece dinner set; and mid-century furniture by Niels O. Moller, Milo Baughman and Heywood Wakefield. Fine jewelry highlights include a Rolex Yacht-Master gentleman’s wristwatch, a lady’s Piaget 18kt gold, diamond and ruby wristwatch, and lovely platinum and diamond bracelet; Navajo sterling kachina figures; and the continuation of a major Lladro collection—over 40 lots.

Sunday, July 19th at Noon

Paintings, watercolors, drawings, graphics and sculptures dominate the Sunday session, including contemporary artwork and French advertising posters from the collection of a Bloomfield Hills lady and gentleman. Featured artists include Norman Rockwell, Edmund Henry Osthaus, J. G. Brown, Rembrandt, Douglas Arthur Teed, William Meade Prince, Walasse Ting, Chuang Che, William Nichols, Eduardo MacEntyre, Henry Balink, William Matthews, Auguste Xavier Leprince, Robert Hopkin, Alex Katz, Alexander Calder, Peter Max, and Vasa Velizar Mihich; Marshall M. Fredericks bronze sculptures and plaques. Fine jewelry offers a 12.0-15.0 saltwater pearl necklace with diamond clasp, stunning brilliant cut diamond rings with GIA certification, a Rolex Date-Just gentleman’s wristwatch, among other pieces; Native American Indian weavings and a variety of oriental rugs from semi-antique to modern.

FREE VALET PARKING ALL SALE DATES.

Exhibition Hours - Extended Preview:

Friday, July 10th	9:30 am to 5:30 pm
Saturday, July 11th	9:30 am to 5:30 pm
Tuesday, July 14th	9:30 am to 5:30 pm
Wednesday, July 15th	9:30 am to 8:30 pm
Thursday, July 16th	9:30 am to 5:30 pm
Friday, July 17th	9:30 am to 4:00 pm

FREE PARKING WEDNESDAY EVENING EXHIBITION.

CATALOGS AVAILABLE at the gallery, \$25, \$30 postpaid. Annual domestic subscriptions \$110, international subscriptions \$190.

NOTE: A buyer’s premium of 20% will be added to each lot sold, and is subject to 6% Michigan sales tax.



DuMouchelles

Fine Arts Auctioneers & Estate Appraisers Since 1927

Opposite the Renaissance Center, one block east of the Tunnel to Windsor approached by I-75 and US 10.

409 East Jefferson
Detroit, Michigan 48226
(313) 963-6255
(313) 963-8199 Fax
www.dumouchelles.com

CONDITIONS OF SALE

The following Conditions of Sale are DuMouchelles' and the Consignor's agreement with the Buyer relative to the property listed in the auction catalog.

The Conditions of Sale, the glossary, and all other contents of the catalog are subject to amendment by DuMouchelles by the posting of notices or by oral announcements made during the sale. All property is offered by DuMouchelles as agent for the Consignor unless the catalog indicates otherwise.

By participating in any sale the Consignor, Bidder and Buyer agree to be bound by these terms and conditions.

- 1. Before the Sale.** Prospective bidders or their agents should inspect the property before bidding to determine its condition, size and whether or not it has been repaired or restored. Buyers are responsible for satisfying themselves concerning the condition of the property and the matters referred to in the catalog entry. Condition reports, photos and video or digital images are provided as a courtesy and should not be used as a substitute for viewing the items in person. All statements made in the catalog or in the condition report or made orally or in writing elsewhere are statements of opinion and are not to be relied on as statements of fact. Except as set forth in paragraph 18, DuMouchelles and the Consignor assume no risk, liability or responsibility for the authenticity of the authorship of any property identified in this catalog. All property is sold "as is" and neither DuMouchelles nor the Consignor make any warranties or representations of any kind or nature with respect to the property, and no statement in the catalog or made at the sale, or in the bill of sale or invoice or elsewhere shall be deemed an assumption of liability or warranty or representation as to the description, genuineness, attribution, provenance or condition of the property. DuMouchelles and the Consignor make no representations as to whether buyer acquires any reproduction rights in the property.
- 2. Bidding Registration.** Bidders attending the auction are required to sign a registration form either in person, fax or online and provide proof of identification. DuMouchelles may require the production of bank or other financial references. Registered bidders agree to be fully liable for all bids, including the liability to timely pay in full for any lot that is the subject of a successful bid submitted by the bidder in accordance with the Conditions of Sale.
- 3. Buyer's Premium.** A premium of 20% of the successful bid price will be added to all lots and is payable by the buyer as part of the total purchase price on lots in sale. A premium of 23% will be added to the bid price on all lots sold via an online bidding service.
- 4. Withdrawal.** DuMouchelles reserves the right to withdraw any property before sale and shall have no liability for such withdrawal.
- 5. Bid Per Lot.** Unless otherwise announced by the auctioneer, all bids are per lot as numbered in the catalog.
- 6. Video or digital images.** At some auctions a video or digital screen may be used. DuMouchelles is not liable for any errors in the operation or quality of the image presented.
- 7. Reserves.** Unless the sale is advertised and announced as a sale without reserves, each lot is offered subject to reserve. DuMouchelles may implement such reserves by bidding through its representatives on behalf of the Consignor.
- 8. Bidding.** DuMouchelles reserves the right to reject a bid from any bidder. The auctioneer has the right to split any bidding increment and to advance the bidding in any manner as the auctioneer may decide. The highest bidder acknowledged by the auctioneer shall be the buyer. In the event of any dispute between bidders, the auctioneer shall have sole and final discretion either to determine the successful bidder or to re-offer and resell the article in dispute. If any dispute arises after the sale, the sale record of DuMouchelles shall be conclusive in all respects.
- 9. Absentee bids.** As a convenience to bidders who cannot attend a sale in person, DuMouchelles will, if so instructed, execute written bids on their behalf, without additional cost. Absentee bidders should complete the Absentee Bid Form provided in the catalog or online and submit the written bid in advance of the auction. If DuMouchelles receives written bids on a particular lot for identical amounts, and at the auction these are the highest bids on the lot, it will be sold to the person whose written bid was received and accepted first. DuMouchelles is not responsible for errors or failure to execute the written bid or for errors or omissions in connection with the written bid. Lots are bought for absentee bidders at the lowest possible price (which may be below the written bid price) subject to other bids or reserves.
- 10. Phone bids / Online bids.** If a bidder makes arrangements with DuMouchelles prior to commencement of the sale, DuMouchelles will use reasonable efforts to contact them to enable them to participate in the bidding by telephone. DuMouchelles is not responsible for failure to contact bidder or for error and omissions in connection with telephone bidding. DuMouchelles will use reasonable efforts to carry out online bids, however DuMouchelles is not responsible for equipment failure, inability to access the Internet or software malfunctions related to the execution of online bids.
- 11. Auctioneer's Discretion.** If the auctioneer determines that any opening bid is not commensurate with the value of the article offered, he may reject the same and withdraw the article from the sale. If having accepted an opening bid, the auctioneer decides that any advance thereafter is not of sufficient amount, he may reject the advance.
- 12. Successful Bid.** On the fall of the auctioneer's hammer, title to the offered lot will pass from Consignor to the highest bidder acknowledged by the auctioneer, subject to all the Conditions of Sale set forth herein, and such bidder (a) assumes full risk and responsibility therefore (b) if requested will sign a confirmation of purchase and (c) will pay the purchase price in full or such part as DuMouchelles may require for all lots purchased.
- 13. Payment.** The buyers are expected to make payment for purchases immediately after the auction for the entire amount due (including hammer price, buyer's premium and applicable taxes and other charges including handling charges and storage costs). Payment in U.S. Dollars can be made by check, cash, wire transfer, or Visa, MasterCard, and Discover credit, charge or debit card, subject to certain limitations. PayPal may be used for purchases made via LiveAuctioneers.com. International payments can be made by wire transfer or if purchase is made via LiveAuctioneers.com, then PayPal should be used. The buyer grants DuMouchelles a security interest in the property and Du-

Mouchelles may retain as collateral security for the buyer's obligations to DuMouchelles, any property or monies held or received by DuMouchelles for the account of the buyer. Payment will not be deemed to have been made in full until DuMouchelles has collected funds represented by checks, or, in the case of bank or cashier's checks, until DuMouchelles has confirmed their authenticity. Buyer agrees that a 6% per month late charge will be imposed on the total purchase price if payment is not made in accordance with all of the conditions set forth herein and agrees to pay any returned check charges that may be incurred.

- 14. Tax.** Unless exempted by law from the payment thereof, the buyer will be required to pay Michigan state retail sales taxes at a rate of 6%, or any taxes that are applicable at this date, including any federal luxury or other tax. Unless exemption from such taxes is established to the satisfaction of DuMouchelles, any buyer claiming an exemption will be required to pay the tax to DuMouchelles and seek a refund from the state. Deliveries outside the State of Michigan may be subject to the compensating use tax of another state and, where a duty of collection is imposed upon them by law, DuMouchelles will require payment of such taxes.
- 15. Removal of Property.** The buyer at buyer's expense must remove all property from DuMouchelles not later than 10 business days following the sale. Removal of purchases during the auction is encouraged. Purchases not so removed will be subject to the following charges to cover handling and storage costs: After 10 business days following the sale, a handling charge of 1% of the purchase price will be payable by the buyer per month until the items are removed, with a minimum of 5% for any property not so removed within 60 days after the sale. Buyer agrees that any property which is paid for but left at DuMouchelles' premises for any reason in excess of sixty (60) calendar days after the sale may be sold by DuMouchelles at public auction with the balance of any funds recovered in excess of the storage charges and auction charges, being remitted to the buyer.
- 16. Non-Payment.** If the buyer does not make full payment for the purchases within the time required, DuMouchelles is authorized in their absolute and sole discretion to exercise one or more of the following remedies, in addition to other remedies available to DuMouchelles and the Consignor by law: DuMouchelles is authorized to: (a) hold the buyer liable for the total purchase price; (b) cancel the sale, retaining as liquidated damages all payments made by the buyer; (c) resell the property at public auction or private sale with terms that DuMouchelles deems appropriate; (d) to resell the property at public auction without reserve and the buyer shall be liable for any deficiency, cost, handling charges and the expenses of both sales and the commissions on both sales; (e) to offset the full purchase price against any amount owed by DuMouchelles to the buyer; (f) to not allow any bids at any upcoming auctions by or on behalf of the buyer; and (h) to take other actions as DuMouchelles find necessary and appropriate. The buyer grants DuMouchelles a security interest in any property in DuMouchelles' possession which is owned by such buyer and DuMouchelles is authorized to hold such property as collateral security for such buyer's obligations. Buyer shall be liable to DuMouchelles for all other charges incurred as a result of buyer's non-payment, including attorney fees, expenses and incidental damages. As between DuMouchelles and Consignor, if the successful bidder does not pay for the property, collection procedures shall be the responsibility of the Consignor and not DuMouchelles.
- 17. Packing and Shipping.** Shipping arrangements are the buyer's responsibility and expense. If needed, a list of shippers is available from DuMouchelles. Buyer agrees that packing and handling of purchased lots by DuMouchelles employees are undertaken solely as a courtesy for the convenience of the buyers, and DuMouchelles is not responsible for damage or breakage which may occur during packing and handling and shipping by DuMouchelles or of other carriers or packers of purchased lots, whether or not recommended by DuMouchelles. Packing and handling of purchased lots is at the entire risk of the buyer. In the case of fragile items, DuMouchelles in their sole discretion may decline to package the items.
- 18. Limited Right of Rescission.** If within twenty-one days of the sale of any lot, the buyer gives notice in writing to DuMouchelles alleging that the identification of authorship (as defined in the catalog Glossary and set forth in the heading in quotation marks in the auction catalog) of such lot as set forth in the catalog description of such lot (as amended by any written notices or verbal announcements during the sale) is not substantially correct based on a fair reading of the catalog, and (b) if within fourteen days of such notice the buyer returns the lot to DuMouchelles in the same condition as when sold, and (c) establishes the written allegations to DuMouchelles' satisfaction (including by providing one or more written opinions by recognized experts in the field, as DuMouchelles may reasonably require), then the sale will be rescinded with only the purchase price and buyer's premium refunded. No reimbursement shall be made for any shipping costs incurred. If, prior to receiving such notice from the original buyer alleging such defect, DuMouchelles has paid the Consignor monies owed to him in connection with this sale, DuMouchelles agrees to refund only the buyer's premium and applicable sales taxes paid. Consignor agrees to refund any payments made to Consignor for such property. In the event the Consignor refuses to refund the payments, DuMouchelles may disclose the identity of the Consignor and assign to buyer DuMouchelles' rights against the Consignor with respect to the lot the sale of which is sought to be rescinded. Upon such disclosure and assignment, any liability of DuMouchelles as Consignor's agent with respect to the said lot shall automatically terminate.
- 19. Limitation of Liability.** If, for any reason a purchased lot cannot be delivered in the same condition as at the time of sale, or should any purchased lot be stolen, mis-delivered or lost prior to delivery, DuMouchelles shall not be liable for any amount in excess of that paid by the buyer.
- 20. Governing Law and Jurisdiction.** The Conditions of Sale, as well as the buyer's, Consignor's and DuMouchelles' respective rights and obligations shall be governed, construed and enforced in accordance with the laws of the State of Michigan. All persons participating in any auction sale, whether as bidder or consignor, whether present in person or by agent, or by absentee bid, order bid, telephone, internet or other means, consent to the exclusive jurisdiction of the state courts located in Wayne County, Michigan, and if applicable, of the federal court located in Detroit, Wayne County, Michigan.
- 21. Severability.** If any part of the Conditions of Sale is found by any court to be invalid, illegal or unenforceable, that part shall be discounted and the rest of the conditions shall continue to be valid to the fullest extent of the law.

NOTE: Condition reports, photos and video or digital images are provided as a courtesy and should not be used as a substitute for viewing the items in person. All items are sold "as is" in accordance with the Conditions of Sale.

ABSENTEE BID FORM

I desire to place the following bids to be executed as low as other competitive bids permit and not exceeding the amount herein named. Bids are so much per lot as indicated below, and are made subject to the Conditions of Sale printed in the catalog of this sale. Please note, a buyer's premium of 20% will be added to each lot sold, and is subject to 6% Michigan sales tax, with the exception of purchase for resale with a copy of your current sales tax license on file with DuMouchelles, or purchases which will be shipped outside of Michigan. We strongly recommend that all bids be mailed as far in advance of the sale as possible. We will be glad to cooperate if you find it necessary to telephone in bids but caution that any errors resulting from misinterpretation of lot numbers, amounts or instructions are the bidder's responsibility.

Please print clearly

CUSTOMER#	NAME		
STREET			
CITY	STATE	ZIP	
TELEPHONE	EMAIL		

LOT NO.	NAME OF ITEM	BID IS PER LOT <small>20% BUYER'S PREMIUM WILL BE ADDED</small>
Deposit		

We accept check, Wire Transfer, Visa, MasterCard, and Discover Cards.
PLEASE NOTE ALL SALES ARE FINAL.

SIGNATURE _____
Dealers/Wholesalers please sign below: The above purchases will not be consumed by the purchaser but will be resold in the regular course of business by the purchaser per _____
State Tax License# _____
 I/We certify that all items are purchased for use as indicated above and agree to reimburse **DuMouchelle Art Galleries** the sales tax in the event this claim is disallowed by the Michigan Department of Treasury. Exemption of sales tax will not be waived unless signed.

DEALER / WHOLESALER SIGNATURE

Telephone bid participation service: In the event you would like to bid with the audience for one or more lot(s) and do not want to register a firm, written, silent bid, the gallery will provide the service of telephoning you at a specified phone number that you may actively participate in the bidding. Again, this can be pre-arranged in writing (as mentioned above), by telephone (313) 963-6255, or by fax (313) 963-8199, prior to the auction sessions.

Shipment of merchandise must be arranged by the buyer within two weeks of the sale. All shipping is at the buyer's expense. Return this bidding form to: **DuMouchelle Art Galleries** 409 East Jefferson Avenue, Detroit, Michigan 48226

CATALOG SUBSCRIPTIONS
 Over 1400 items are offered monthly. For advanced information, subscribe to the DuMouchelle Catalog. A one year domestic subscription is available for only \$110 postpaid, or \$190 international. Call (313) 963-6255 or fill out the order form. Enclose check payable to DuMouchelle Art Galleries and mail to 409 East Jefferson Avenue, Detroit, Michigan 48226. We also accept Visa, MasterCard, or Discover Cards.

CATALOG SUBSCRIPTION ORDER FORM \$110 Domestic • \$190 International

 NAME

 ADDRESS

CITY STATE ZIP

COUNTRY PHONE FAX

Check Enclosed Payable To DuMouchelle Art Galleries Visa MasterCard Discover

 CARD NUMBER EXPIRATION DATE

 SIGNATURE

GLOSSARY

For pictures, drawings, prints, miniatures and sculptures.

Please note that all statements in this catalogue as to authorship are made subject to the provisions of the CONDITIONS OF SALE.
The following terms apply to the works completed after 1880.

1. MONTAGUE DAWSON,

Oil on canvas, "The Constitution," 24" x 36"
In our opinion a work by the artist. This applies only to a caption in quotation marks.

2. Attributed to MONTAGUE DAWSON*

In our competent opinion, a work of the period of the artist which may be in whole or part the work of the artist.

3. School of MONTAGUE DAWSON*

In our competent opinion, a work by a pupil or follower of the artist.

4. Manner of MONTAGUE DAWSON*

In our competent opinion, a work in the style of the artist, possibly of a later period.

5. After MONTAGUE DAWSON*

In our competent opinion, a copy of the work of the artist.

6. signed

Has a signature which in our competent opinion is the signature of the artist.

7. bears the signature

Has a signature which in our competent opinion might be the signature of the artist.

8. dated

Is so dated and in our competent opinion was executed at about that date.

9. bears date

Is so dated and in our competent opinion may have been executed about that date.

*While the use of this term is based upon careful study and represents the opinion of experts, DuMouchelle accepts consignments of property for sale at public auction as agents for the seller. DuMouchelles' and the Seller assume no risk, liability or responsibility for the authenticity of authorship of any lot in this catalog described by this term.

DuMouchelles

2015 AUCTION SCHEDULE

August 14, 15, 16

September 18, 19, 20

DuMouchelles

APPRAISAL COMPANY

WEDNESDAY CONSIGNMENT DAYS

CONSIGNMENTS ACCEPTED WEDNESDAY 11AM - 3PM

- NO APPOINTMENT NECESSARY -

We will be pleased to accept works of art, antiques, jewelry, oriental rugs, fine art glass, sculptures, porcelain, or collections that you choose to consign in person.

Fine Arts Auctioneers & Estate Appraisers Since 1927

FOR INFORMATION CALL 313.963.6255

www.DUMOART.com

Friday Auction

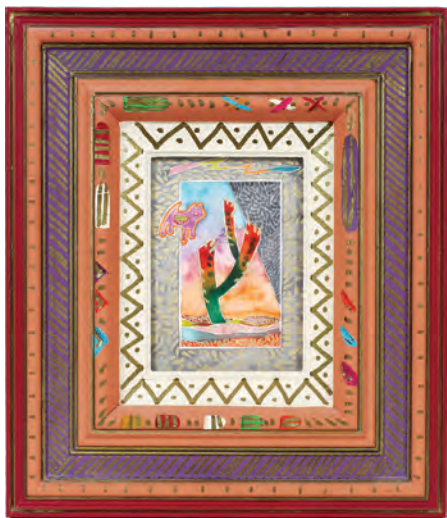

0001

FRAN LARSEN (AMER. LATE 20T C),
WATERCOLOR IN CARVED HAND PAINT-
ED FRAME, 1988. H 6 3/4", W 4 1/2", SMALL
FRIENDS: \$400/600



0004

LALIQUE "MOISSAC", OPALESCENT CRYSTAL
VASE, H 5 1/2", DIA 6 1/4": \$1,000/1,500



0007

VINTAGE CARVED WOOD CAROUSEL
HORSE CIRCA 1910 L 33": \$500/800



0002

HAND EMBROIDERED TEXTILE OF THE
TAJ MAHAL, C1950, H 30", W 38": \$300/500



0005

CENTER ROW CARVED WOOD CAROUSEL
HORSE CIRCA 1900 L 48": \$1,000/1,500



0003

EILEEN HELMAN ABOULAFIA, OIL AND
MIXED MEDIA ON PAPER, 1987, H 18", W
24" "THE THREE OF US AND CHOOCHOO":
\$200/400



0006

CARVED WOOD & POLYCHROME CAROU-
SEL HORSE, H 50", L 44": \$600/1,000

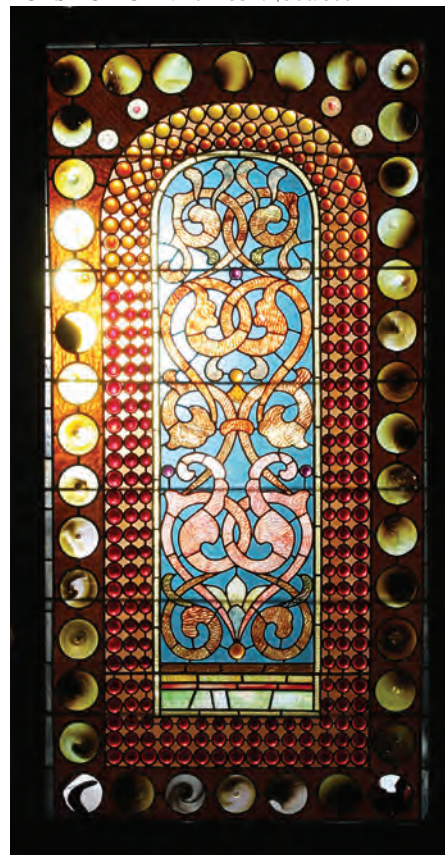

0008

ANTIQUE LEADED & STAINED GLASS WIN-
DOW, 72" X 36": \$2,000/3,000



0009

**AMERICAN STAINED & LEADED GLASS
FOUR-PANEL WINDOW, C. 1900, 47" X 63":
\$400/600**



0011

**HOWARD MILLER OAK GRANDFATHER
CLOCK/CURIO CABINET, H 85", W 33", D
15": \$400/600**



0013

**19TH C. AMERICAN CURLY MAPLE TALL
CHEST OF DRAWERS H 52", W 38", D 20":
\$500/800**



0010

**HERSCHEDES GRANDFATHER CLOCK H
79", W 21", D 12": \$600/900**



0014

**19TH C. AMERICAN CURLY MAPLE LOW
CHEST OF DRAWERS, H 34", W 39", D 19":
\$300/500**



0012

**19TH C. AMERICAN CURLY MAPLE TALL
CHEST OF DRAWERS H 51", W 40", D 20":
\$500/800**



0015

**OIL ON CANVAS, 19TH C, H 33", W 28",
MADONNA AND CHILD: \$600/900**



0016

ALAN MARSHALL, ACRYLIC ON CANVAS, H 44", L 32", "FRENZIED": \$1,000/1,500



0019

ALAN MARSHALL, ACRYLIC ON CANVAS, H 42", L 42", "POLYNESIAN PARADISE": \$600/900



0020

ALAN MARSHALL, ACRYLIC ON CANVAS, H 16", L 24", "SERENADE": \$200/400



0017

ALAN MARSHALL, ACRYLIC ON CANVAS, H 43", L 32", "MYSTICAL MORNING": \$600/900



0018

ALAN MARSHALL, ACRYLIC ON CANVAS, H 24", L 30", "SPIRIT LEAVES": \$600/900



0021

ALAN MARSHALL, MARKER ON GESSO, 1963, H 14", L 9", "EXPORT, EXPORT!": \$200/400



0022

BRUCE HOLWERDA, ACRYLIC, H 12 1/2", W 8 1/2", "STUDY IN BLACK": \$100/200



0023

ANTIQUA JAPANESE EROTIC WEDDING SCROLL, 19TH C., H 7", L APPROX. 12": \$350/450



0024

AFTER BARYE (FR. 1796-1875), BRONZE IGUANA LIZARD SCULPTURE, H 4", L 11": \$250/350



0025

AFTER BARYE BRONZE SCULPTURE H 3", L 7": \$200/300



0026

CAST BRONZE CHILD FORM BOOKENDS, C1900, PAIR, H 7 1/4", W 3": \$150/175



0027

CONTEMPORARY BRONZE SCULPTURES, MALE AND FEMALE COUPLES, 2 PCS., H 8" & 10": \$100/150



0028
**WEDGWOOD STYLE BLACK JASPER
 PLAQUE BY W. LOVATT, LATE 19TH C., H
 6", W 20": \$150/250**



0032
**18KT YELLOW GOLD, 10.21CT NATURAL
 PERIDOT (GIA) & .50CT DIAMOND RING,
 SIZE 8 1/2: \$7,000/9,000**



0036
**BLAUER, 14 KT YELLOW GOLD GENTLE-
 MAN'S POCKET WATCH, DIA 1 5/8":
 \$300/500**



0029
**14KT WHITE GOLD & 16.00CT DIAMOND
 ART DECO DANGLE EARRINGS, L 4":
 \$32,000/46,000**



0033
**18KT WHITE AND YELLOW GOLD & 2.50CT
 DIAMOND, YIN YANG STYLE RING, SIZE 6
 1/2: \$4,000/6,000**



0037
**14KT YELLOW GOLD, DIAMOND AND SAP-
 PHIRE BRACELET, LATE 20TH C., L 7":
 \$250/350**



0030
**14 KT WHITE GOLD, 33.85CT AQUAMA-
 RINE (GIA), & 1.5CT DIAMOND RING:
 \$17,000/30,000**



0034
**LADY'S 14KT GOLD DIAMOND & EMER-
 ALD RING, SIZE 7.5: \$200/400**



0038
**14KT YELLOW GOLD AND SMOKY TOPAZ
 RING, SIZE 7, W 17 MM, L 23 MM: \$225/325**



0031
**18KT WHITE GOLD, 9.20CT NATURAL
 TSAVORITE & 4.18CT DIAMOND CLUSTER
 DANGLE EARRINGS, L 1 7/8": \$13,000/20,000**



0035
**WALTHAM, 14KT YELLOW GOLD, GEN-
 TLEMAN'S POCKET WATCH, C1900, DIA 1
 7/8": \$300/400**



0039
**WALTER SIMPSON (AMER. 20TH C),
 WATERCOLOR, C1950, H 19", W 24":
 \$200/400**



0040
MALCOLM FRASER [1868-1949],
WATERCOLOR & GOUACHE
PAINTINGS, C. 1891, FIVE, H 7"
W 10 1/2": \$150/250



0041
CHINESE WATERCOLOR, H 13"
W 27", FLOWERS,: \$100/200



0042
CHINESE WATERCOLOR FAN,
L 21": \$150/250



0043
CHINESE WATERCOLOR FAN,
L 21.5": \$150/250

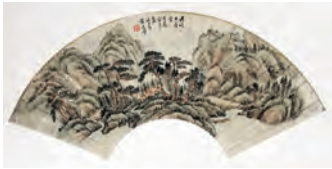

0044
CHINESE WATERCOLOR FAN,
L 21": \$150/250

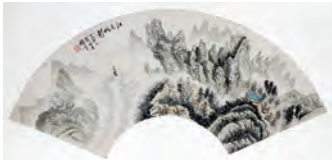

0045
CHINESE WATERCOLOR FAN,
L 22": \$150/250



0046
M.L.R. OIL PAINTING, 1895, H
12", W 18", "ROARING BROOK":
\$200/300



0047
MARIE HENRIETTA OSTHAUS
GRIFFITH (AMER 1855-1927),
WATERCOLOR, H 9", W 14",
AUTUMN LANDSCAPE: \$150/200



0048
MAYTE CAMARA (SPAIN/AMER
20TH C), OIL ON CANVAS, H 20",
W 16": \$150/250



0049
ISRAEL ABRAMOVSKY (RUSSO/
AMER 1888-1975), PASTEL ON
PAPER, H 13", W 10", FLORAL
STILL LIFE,: \$100/150



0050
RICHARD JERZY (AMERICAN,
1944-2001), WATERCOLOR, H
12", W 9 1/2": \$75/100



0051
ALAN MARSHALL, ELECTRI-
FIED MIXED MEDIA SHADOW
BOX, H 33", L 53", D 8", "EYE
WASH": \$2,500/4,000



0052
ALEXANDER CALDER (AMERI-
CAN, 1898-1976), COLOR
LITHOGRAPH, 1966, H 29", W
21", "QUILT": \$800/1,200



0053
NOPARAT LIVISIDDHI (ASIAN,
20TH C), OIL ON CANVAS,
16" X 23", FARM WORKERS:
\$800/1,000



0054
ALAN MARSHALL, PEN AND
GOUACHE ON PAPER, H 15", L
18", "WOMAN AND PRIMATE":
\$150/250



0055
1763 DETROIT MAP FROM
BELLIN'S 1764 ATLAS, H 8", W
12" (ARTWORK): \$1,000/1,500



0056
DETROIT IN 1820 LITHO-
GRAPH, H 17", W 23": \$600/800



0057
DETROIT IN 1820 LITHO-
GRAPH, C. 1870, H 19", W 25":
\$500/700



0058
CALVERT LITHOGRAPHING
COMPANY, 1985, H 28", W 42",
DETROIT INTERNATIONAL
EXPOSITION GROUNDS (1889):
\$500/700



0059
RICHARD RUMMEL, HAND
COLORED LITHOGRAPH, H 13",
W 28", UNIVERSITY OF MICHIGAN
CAMPUS IN 1907,: \$150/300



0060
ANDREW ANNENBERG, COL-
ORED PRINT, H 26", W 32":
\$300/500



0061
AFTER E. CROFTS, PRINT, 32" X 47", EXECUTION OF CHARLES I: \$150/300



0062
CHARLES BRAGG SIGNED COLOR LITHOGRAPH, H 19", L 27", "MIDRASH": \$150/300



0063
CHARLES BRAGG SIGNED PRINT, H 5", L 7.75", "JUDGE": \$125/250



0064
KENYA, CARVED WOOD GIRAFFE, H 37": \$75/125



0065
ITALIAN MARBLE TOP COFFEE TABLE, H 16", L 48", D 30": \$200/400



0066
CARVED OAK HALL MIRROR, H 83", L 49": \$500/800



0067
SLANT FRONT OAK SECRETARY/BOOKCASE H 75", L 39", D 11": \$150/300



0068
SHERATON, MAHOGANY AND SATINWOOD INLAY, WRITING DESK, C1940: \$150/250



0069
LOUIS XVI STYLE, WALNUT BEDROOM SET, 5 PIECES: \$400/600



0070
SLIGH-LOWRY CHINOISERIE STYLE DESK, H 30" L 47" D 24": \$150/300



0073
19TH C. HUMPBACK STEAMER TRUNK, C1900, H 28", W 34", D 20": \$200/300



0071
JACOBAN STYLE WALNUT MIRROR & CONSOLE, 20TH C., H 77" OVERALL: \$150/300



0072
CHINESE ALTAR STYLE CREDENZA, H 35", L 51", D 18": \$100/150



0074
EDISON CORPORATION, ANTIQUE PHONOGRAPH/GRAMOPHONE, H 10" LESS HORN, W 13": \$175/225



0075
KITTINGER UPHOLSTERED SLIPPER CHAIR, H 39", L 30", D 30": \$200/400



0076

MODERN ACRYLIC AND CHROME ARM CHAIR, H 31", W 26": \$100/125



0080

KERMAN, PERSIAN, WOOL, HAND WOVEN CARPET, H 9' 8", W 16': \$1,000/2,000



0083

PERSIAN HAND WOVEN WOOL RUNNER, W 2' 7", L 15' 6": \$500/800



0081

TURKISH OUSHAK DESIGN, HAND WOVEN WOOL RUG, C1930, W 8', L 9' 8": \$500/700



0077

JAPANESE FOUR-PANEL SCREEN, C. 1870: \$750/1,500



0084

BIJAR, HAND WOVEN WOOL RUNNER, W 4' 3", L 11' 10": \$500/700



0078

CONTEMPORARY MARBLE TOP COFFEE TABLE, H 16" W 36": \$100/200



0082

PERSIAN, HAND WOVEN WOOL RUNNER, W 2' 7", L 13' 8": \$500/800



0079

PERSIAN KERMAN CARPET, CIRCA 1940, W 12' 2", L 17' 2": \$2,000/3,000



0085

SAROUK PERSIAN RUG, 5' 1" X 3' 7": \$450/500



0086

HAMADAN, HAND WOVEN WOOL RUG, W 4' 8", L 7' 10": \$400/600



0090

PERSIAN SAROUK, HAND WOVEN WOOL RUG, W 3' 11", L 4' 2": \$200/400



0094

KARASTAN KERMEN PATTERN CARPET 11'5" X 15": \$500/1,000



0087

SAROUK, HAND WOVEN WOOL RUG, W 4' 3", L 6' 3": \$300/500



0091

PAKISTANI RUG, 6' 1" X 4' 2": \$200/250



0095

HAMADAN, HAND WOVEN, WOOL RUG, W 3' 4", L 4' 7": \$40/60



0088

PERSIAN SAROUK, HAND WOVEN WOOL RUG, W 4' 1", L 6' 5": \$300/500



0092

INDO-PERSIAN RUG, 6' 2" X 4' 2": \$150/200



0096

WORKING WOOD MODEL OF A GREAT LAKES FREIGHTER, 1923, H 27" (TOP OF MAST), W 6", L 41": \$500/800



0089

HERIZ DESIGN, HAND WOVEN WOOL RUG, W 4' 3", L 6' 5": \$300/500



0093

AFGHAN HAND KNOTTED RUG, W 4' 0", L 7' 0": \$100/150



0097

CENTRAL AFRICAN CARVED WOOD POLYCHROME MASK, H 21", L 12": \$100/250



0098
CHAMBA AFRICAN CARVED
WOOD FIGURES, TWO,: \$125/250



0101
CHAMBA AFRICAN CARVED
WOOD CEREMONIAL FIGURE,
H 16": \$100/200



0104
GOULD AND RICHTER LITHO-
GRAPH H 20" W 13" BIRDS:
\$75/150



0109
ANTIQUÉ CHAMBA AFRICAN
CARVED WOOD FIGURE, H 13":
\$100/200



0105
BEN SHAHN LITHOGRAPHS,
THREE: \$100/250



0099
ZANDE AFRICAN CARVED
WOOD PUPPET, H 13": \$100/200



0102
MOSSI AGREA ASHANTI AFRI-
CAN CARVED WOOD FIGURES,
TWO: \$125/250



0106
VINTAGE SILHOUETTE AND
WAX PORTRAITS, FOUR PIEC-
ES: \$100/200



0110
CHAMBA AFRICAN CARVED
WOOD FEMALE FIGURE, H 23":
\$100/200



0107
NUTTING AND WALCOT ETCH-
INGS, TWO: \$100/200



0100
TOGO AFRICAN CARVED
WOOD FIGURES, TWO, H 8":
\$100/200



0103
MUNGRE AFRICAN CARVED
WOOD FIGURE, H 15": \$125/250



0108
AFRICAN CARVED WOOD FIG-
URES, TWO H 23": \$125/250



0111
DOGON AFRICAN CARVED
WOOD FEMALE FIGURE, H 15":
\$100/200



0112
AFRICAN CARVED WOOD
MALE FIGURE, H 24": \$125/250



0115
CHOMBA AFRICAN CARVED
WOOD CEREMONIAL FIGURE,
H 33": \$125/250



0118
CENTRAL AFRICAN CARVED
WOOD POLYCHROME MASK, H
25", L 12", D 15": \$125/250



0121
AFRICAN BEAD WORK FIGUR-
AL BOTTLE, H 28": \$100/200



0113
ANTIQUÉ BASONGA AFRICAN
CARVED WOOD FIGURE, H 24":
\$100/200



0116
CHOMBA AFRICAN CARVED
WOOD CEREMONIAL FIGURE,
H 24": \$125/250



0119
EAST AFRICAN CARVED WOOD
MASK, H 31", L 13": \$100/250



0122
VAN DORN, OIL ON CANVAS,
12" X 16", HOLLAND: \$300/400



0114
AFRICAN CARVED WOOD
MALE FIGURE, H 36": \$125/250



0117
CHOMBA AFRICAN CARVED
WOOD CEREMONIAL FIGURE,
H 40.5": \$100/250



0120
BENIN CARVED WOOD CERE-
MONIAL MASK, H 17.5" L 8.75":
\$150/300



0123
OIL ON CANVAS H 40", L 30",
TIGER: \$150/300



0124

ANTIQUE JAPANESE PORCELAIN VASE, H 15": \$50/100



0125

EDNA HIBEL, (AMER. 1917-2014), COLOR LITHOGRAPH, #15/24, H 23", W 17": \$50/100



0126

PARKER, CROSS, JOSEPH LIPIC, & OTHERS, INK PENS, EIGHT,: \$400/600



0127

ANTIQUE GLASS AND STERLING INKWELLS, NINE: \$200/400



0128

14KT YELLOW GOLD & 10.10CT NATURAL SAPPHIRE, RUBY, EMERALDS & 1.10CT DIAMONDS BRACELET, L 7 5/8": \$4,000/8,000



0129

14KT WHITE GOLD & 2.28CT DIAMONDS BANGLE BRACELET, DIA 2 1/2": \$4,000/6,000



0130

18KT YELLOW GOLD & RUBY (GIA) & DIAMOND RING, SIZE 6 1/2: \$4,000/5,000



0131

DUTCH ANTIQUE STERLING SILVER BOX, H 1 3/4", W 5 3/4", D 3 3/4": \$1,500/2,000



0132

14KT WHITE GOLD & 9.25MM NATURAL AKOYA PEARL & .50CT DIAMONDS DANGLE EARRINGS, L 1 1/8": \$2,000/3,000



0133

14KT WHITE AND YELLOW GOLD & DIAMOND RING: \$150/200



0134

14KT WHITE GOLD & .70CT DIAMOND CLUSTER PENDANT NECKLACE, L 16 1/4": \$2,000/3,000



0135

14KT WHITE GOLD, 5.00CT NATURAL LEMON QUARTZ & DIAMOND NECKLACE, L 18": \$2,000/3,000



0136

14KT GOLD & NATURAL DIAMOND CAMEO PIN, W 1 3/4", L 2 3/4": \$1,500/2,500



0137

14KT YELLOW GOLD & ONYX MEN'S CUFFLINKS, L 3/4": \$700/1,000



0138
14KT WHITE & 18KT YELLOW
GOLD NECKLACES, TWO:
 \$100/150



0139
14KT WHITE GOLD & PEARL
RING, SIZE 7.75: \$100/150



0140
14KT WHITE GOLD & AME-
THYST RING: \$75/150



0141
LEADED GLASS DIAMOND PAT-
TERN WINDOWS PAIR H 30" W
20": \$70/120



0142
GALLE STYLE, ART GLASS
CAMEO VASE, C1930, H 8", DIA
6": \$200/300



0143
PEKING GLASS COVERED JAR,
MID 20TH C., H 10", DIA 6":
\$200/300



0144
PEKING GLASS COVERED JAR,
C1900, H 6", DIA 6": \$200/300



0145
STERLING SILVER CIGARETTE
CASE, B.M. CO. AND CASE
MARKED E.A.M, C1920, 2 PCS.,
W 3", L 3 1/2" & 4 1/4": \$100/150



0146
ART NOUVEAU STYLE STER-
LING DESK SET, 4 PCS: \$75/100



0147
REED & BARTON SILVER
PLATE BUTTER KEEPER, C1870,
H 6 1/2", W 8": \$50/100



0148
PRESIDENTIAL SIGNED LET-
TTERS, F. ROOSEVELT, TAFT
AND WILSON INAUGURATION
INVITATION, 1913, 3 PCS.:
\$300/500



0149
THEATER AND WRITER PER-
SONALITY AUTOGRAPHS AND
SIGNED LETTERS, 30+: \$300/400



0150
WOODSTOCK MUSIC AND ART
FAIR TICKET, 1969, H 2", W 6":
\$300/400



0151
ANSEL ADAMS (AMER. 1902-
1984), AUTOGRAPH AND PRINT,
C1939, H 12", W 12": \$75/125



0152
AGRICULTURAL ALMANACS,
SIX VOLUMES: \$100/150



0153
FIRST EDITION COLLECTION
OF JEFFERSON'S WRITINGS:
\$750/1,500



0154
LEATHER BOUND BOOK COL-
LECTION, GUNS, HUNTING,
FISHING, SPORTING ART AND
GAME COOK BOOKS, 88 PCS.:
\$800/1,200



0155
PICTURESQUE DETROIT AND
ENVIRONS" BY PICTURESQUE
PUBLISHING CO.: \$100/200

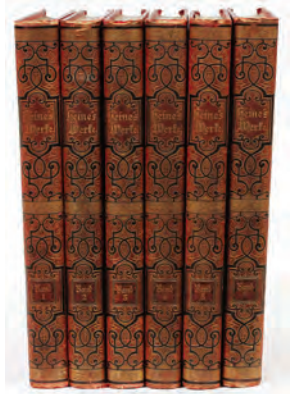

0156
HEINRICH HEINE (GERM.
1797-1856), LEATHER BOUND
VOLUMES, "HEINE'S WERTE" 6
VOLUMES: \$100/175



0157
LEATHER BOUND NOVELS AND BOOKS, 12 BOOKS, L 7 1/4 - 9 3/4": \$100/200



0158
LEATHER BOUND NOVELS AND OTHERS, 5 BOOKS, L 6 1/2 - 10": \$100/200



0159
RUBY PENDANT, 10 KT GOLD CHAIN: \$100/150



0160
14 KT GOLD CHAINS WITH PERIDOT & TOPAZ, 2 PCS, L 16": \$125/175



0161
AMBER NECKLACES, TWO L 24" AND 30": \$150/250



0162
AMBER PENDANTS AND EARRINGS, FOUR PIECES: \$150/300



0163
TIFFANY & CO., SILVER BRACELETS, TWO, L 7 1/2 & 8 1/4": \$200/300



0164
18KT YELLOW GOLD BAND, SIZE 7 3/4: \$175/200



0165
14KT YELLOW AND WHITE GOLD GENTLEMAN'S RING, WITH SIMULANT: \$100/150



0166
GARNET BEAD NECKLACES, 2 PCS.: \$125/150



0167
STERLING SILVER NECKLACE, BRACELET AND EARRINGS: \$100/150



0168
SERPENTINE BEAD NECKLACE & PENDANT/BROOCH, L 32": \$100/150



0169
GEMSTONE GLOBE OF THE WORLD, H 14", DIA 12": \$100/200



0170
SET OF CIVIL WAR ERA MEDICAL INSTRUMENTS, L 9 1/2": \$150/250



0172
BAYONETS FIGHTING KNIVES & SHEATHS, 11 PCS L 6" - 16" BLADES: \$200/300



0173
REPRODUCTION GERMAN HITLER YOUTH KNIFE AND OFFICER'S DRESS DAGGER, L 6 1/4" AND 9 3/4" BLADES: \$125/150



0174
REPRODUCTION GERMAN WW 2 LUFTWAFFE AND SA DAGGERS, LATE 20TH C., 2 PCS., L 8 3/4" AND 9 1/2" BLADES: \$125/150



0175
ANTIQUE EBONY & BRASS PARALLEL RULE, IRON "TRAVELER", & MEDIEVAL STYLE MACE, L 6"-13": \$75/150



0171
CIVIL WAR MEDICAL INSTRUMENTS, L 16" (FITTED CASE): \$600/1,000



0176

BABE RUTH AND TY COBB, AUTOGRAPHED BASEBALL.:
\$4,000/6,000



0177

1971 TOPPS BASEBALL TRADING CARDS, 443 PCS.: \$300/500



0178

1968 TOPPS BASEBALL TRADING CARDS, 331 PCS.: \$300/500



0179

1957 TOPPS BASEBALL TRADING CARDS, 121 PCS.: \$300/500



0180

1953 BOWMAN BASEBALL TRADING CARDS, 83 PCS.:
\$300/500



0181

DETROIT TIGERS AUTOGRAPHED POSTCARDS AND PHOTO PRINTS, C1930-1968, 38.:
\$300/500



0182

1962 TOPPS BASEBALL TRADING CARDS, 199 PCS.: \$200/400



0183

DETROIT TIGERS SINGLE SIGNED, TRADING CARDS. 74 PCS.: \$200/300



0184

NEGRO LEAGUE STARS, COLOR LITHOGRAPH, H 22", W 30", "LEGENDS OF THE BLACK DIAMOND" +SIGNED MONTE IRVIN POSTCARD: \$150/300



0185

BLACK AND WHITE PHOTO, TOLEDO, MAUMEE 1961 RACES AT RACEWAY PARK: \$25/100



0186

DETROIT RACE COURSE PHOTO JUNE 1954 INTYRE, OWNER HORTON, MAUD & PHELPS: \$25/100



0187

DETROIT HORSE RACING SPORTS' 1948 HORTON TRAINER PHOTO: \$25/100



0188

U.S. 'DETROIT HORSE RACING SPORTS' AUTOGRAPHED PHOTO, 1947.: \$25/100



0189

U.S. B. & W. ORIGINAL PHOTOS OF RACE HORSES, 1952- (7):
\$75/125



0190

ORIGINAL BLACK AND WHITE PHOTOS, RACE HORSES, OWNERS & RIDERS, 1951 (9): \$50/100



0191

AMERICAN VINTAGE ICE FISHING AND BAIT CASTING, FISHING LURES, C1950, 9 PCS., H 5" - 12": \$50/100



0192

CARVED WOOD DUCK DECOYS, 6, L 14"-17": \$75/150



0193

CARVED WOOD DUCK DECOYS, 6, L 13"-15": \$75/150



0194
CONTEMPORARY DUCK
DECOYS, FIVE, L 9"-17": \$50/100



0195
INDONESIAN, HAND CARVED
MUSICAL GAMELAN, 19TH.C.
20" X 40": \$100/200



0196
WEST AFRICAN CARVED
WOOD HUNTER STATUE, WITH
ANTELOPE, W H 46", AS IS:
\$100/250



0197
AFRICAN CARVED WOOD BIRD
FIGURE H 21": \$75/100



0198
HUMMEL BISQUE FIGURES,
TWO, H 8" & 9", 'A STORY
FROM GRANDMA' & 'AT
GRANDPA'S': \$300/500



0199
HUMMEL BISQUE FIGURE,
1989, H 10", W 9", 'HARMONY IN
FOUR PARTS': \$200/300



0200
HUMMEL BISQUE FIGURE,
'LAND IN SIGHT', 1992, H 9":
\$200/300



0201
HUMMEL BISQUE FIGURE, H 8
1/4", 'WE WISH YOU THE BEST':
\$200/300



0202
HUMMEL BISQUE FIGURE,
1994, H 7 1/2", 'ROCK-A-BYE':
\$200/300



0203
HUMMEL BISQUE FIGURE,
1996, H 6 1/2", 'LOVE'S BOUN-
TY': \$200/300



0204
HUMMEL BISQUE FIGURE, H
7", 'RING AROUND THE ROSIE':
\$200/300



0205
HUMMEL BISQUE FIGURAL
CLOCK, H 11 1/4", 'CHAPEL
TIME': \$150/250



0206
HUMMEL BISQUE FIGURE, C.
1972, H 11 1/2", 'LITTLE FID-
DLER': \$150/250



0207
HUMMEL BISQUE FIGURE,
1990, H 10 1/2", 'LET'S TELL THE
WORLD': \$150/250



0208
HUMMEL BISQUE FIGURE,
1987, H 6 1/4", 'PLEASANT JOUR-
NEY': \$150/250



0209
HUMMEL BISQUE FIGURE, H 7
1/4", 'FOLLOW THE LEADER':
\$150/250



0210
HUMMEL BISQUE FIGURE,
1993, H 12 1/2", 'WELCOME
SPRING': \$150/250



0211
HUMMEL BISQUE KITCHEN
MOLDS, SIX, L 9" & DIA 7":
 \$100/200



0212
HUMMEL BISQUE FIGURES &
PLAQUES, SIX PIECES, H 6",
DIA 6": \$100/200



0213
HUMMEL BISQUE FIGURES,
TEN, H 4"-5 1/2": \$100/200



0214
HUMMEL BISQUE FIGURES,
TEN, H 5"-6": \$100/200



0215
HUMMEL BISQUE FIGURES,
TEN, H 4"-6 1/2": \$100/200



0216
HUMMEL BISQUE FIGURES,
TEN,: \$100/200



0217
HUMMEL BISQUE FIGURES,
TWELVE,: \$100/200



0218
HUMMEL BISQUE FIGURES,
NINE, H 4"-6": \$100/200



0219
HUMMEL BISQUE FIGURES,
FOUR, H 5"-6 1/2": \$100/200



0220
HUMMEL BISQUE FIGURAL
CLOCK, 1988, H 13", 'CALL TO
WORSHIP': \$100/200



0221
HUMMEL BISQUE FIGURE,
1992, H 8 1/2", 'ON OUR WAY':
 \$100/200



0222
HUMMEL BISQUE FIGURE, H
8 1/2", 'WAYSIDE DEVOTION':
 \$100/200



0223
HUMMEL BISQUE FIGURES,
FOUR H 4" - 5": \$100/200



0224
HUMMEL PAPERWEIGHTS (21),
3" DIA. & BISQUE BELLS (8),
H 3 1/4" BELLS, DIA 3" PAPER-
WEIGHTS WITH DISPLAY
CASE: \$50/100



0225
LENOX PORCELAIN FIGURES,
FOUR, H 7"-9": \$75/150



0226
THORENS PULL-STRING
MUSIC BOX WITH ARTHUR
SZYK ILLUSTRATION, H 9 3/4",
W 8": \$200/300



0227
TIN TOY AIRPLANE, DOLL
CLOTHES & MECHANICAL
HOBO-CLOWN COBBLER ETC
1-BOX LOT: \$50/75



0228
'GLIDE RIDE' FIRE ENGINE,
PEDDLE CAR, C1955, H 20", W
15", L 38": \$200/400



0229
A. J. NYSTROM & CO. 'LIFE
LIKE MODELS', COMPOSITION,
ANATOMICAL TORSO, C1960, H
34", W 15": \$300/400



0230
PULL-ALONG HOBBY HORSE,
H 36", L 36": \$250/350



0231
JOUET ANCIEN - LES VOLTI-
GEURS COMPOSITION AND
WIRE, ACROBAT TOY SET,
C1900, H 14", W 6": \$100/200



0232
MATTEL BARBIE DOLLS, I
LOVE LUCY, NBA BARBIE,
ETC., 5 PCS., H 12": \$75/100



0233
MOLDED HEAD DOLL, 24" H.,
PLUS TWO OTHERS C1900:
\$100/200



0234
INUIT CARVED STONE SEAL, L
19": \$400/600



0235
AFRICAN BENIN BRONZE
FEMALE BUST, C1950, H 10"
(ART), 16" WITH BASE: \$200/300



0236
NIGERIAN CAST BRONZE
STATUE OF A FEMALE, C1900,
H 15": \$150/250



0237
NIGERIAN, CARVED WOOD
MASKS, 1920, 2 PCS., H 9" & 10",
W 6": \$100/150



0238
NIGERIAN CAST BRONZE
MASK, EARLY 20TH C, H 7", D
5": \$100/200



0239
BRONZE SPHINX, H 7", L 11",
WITH MARBLE BASE: \$200/400



0240
EGYPTIAN CAST BRONZE
CATS, PAIR, H 5 1/2": \$75/150



0241
AFTER FRANZ XAVER BERG-
MAN (VIENNA 1861-1936), COLD
PAINTED BRONZE SCULPTURE,
H 6", W 7", D 8": \$75/125



0242
CAST BRONZE SEATED LION,
1900, H 3", W 1 1/2": \$50/100



0243
NATIVE AMERICAN HARD
STONE CANDLEHOLDER, H
14": \$100/150



0244
CONTEMPORARY BRONZE
SCULPTURE, H 7" W 4",
FEMALE TORSO: \$25/50



0245
E. PYLE, OIL ON CANVAS, W 14
1/2" X 18 1/2", L FARMHOUSE
FARMHOUSE 14 1/2" X 18 1/2":
\$200/300



0246
WATERCOLOR ON PAPYRUS,
NEFERTITI, H 33", W 23":
\$100/150



0247
KIMI-KENYA, AFRICAN BATIK,
1972, H 26", W 33", RHINOCER-
OS: \$75/100



0248
MULLER LITHOGRAPH ARCHI-
TECTURAL COLUMN AND
CORNICE: \$50/80



0249
MARY TITUS WATERCOLOR,
22" X 33": \$150/300



0250
STEPHEN BENYOVSZKY (USA),
WATERCOLOR, 20" X 24":
\$100/150



0251
MICHAEL ATKINSON (AMERICAN,
B. 1946), PRINT, 19" X 25":
\$50/75



0252
PAUL VON COBERG SOLL-
MANN (GERMAN, B. 1886),
ETCHINGS, PAIR, 5" X 4":
\$50/100



0253
CRYSTAL TWELVE-LIGHT
CHANDELIER, H 30", DIA 29":
\$300/500



0254
SIX-LIGHT BRASS AND CRYSTAL
CHANDELIER, H 18", DIA
18.25": \$150/300



0255
TIFFANY STYLE LEADED
GLASS CHANDELIER, DIA 22":
\$200/400



0256
SPELTER FIGURAL TABLE
LAMP, H 23", W 12": \$100/150



0257
CHINESE, RED PORCELAIN
URN NOW TABLE LAMP, H 30":
\$150/200



0258
CHERUB FORM PATINATED
METAL GONE WITH THE WIND
LAMP, H 30": \$150/250



0259
HAND PAINTED YELLOW ROSE
GLASS HANGING LAMP, H 24"
(LAMP ONLY), DIA 13": \$100/200



0260
DECO BIRD OF PARADISE
GLASS SHADE HANGING LAMP,
H 5" (SHADE), DIA 9 1/2": \$75/150



0261
CONTEMPORARY ART GLASS
& ACRYLIC LAMP, C. 2001,
SIGNED, H 25", W 17": \$100/200



0262
GNOME DESIGN SPELTER
AND MILK GLASS TABLE
LAMP, C1900, H 14" (ARTWORK
ONLY); \$100/150



0263
TWO-LIGHT BRASS SCNCES,
PAIR, H 17.75", L 18.25": \$125/250



0264
CRANE FORM PATINATED
METAL LAMPS, PAIR, H 17":
\$75/150



0265
VICTORIAN RUBY & MILK
GLASS OIL LAMP, 19TH C., H 20
1/2", ELECTRIFIED: \$75/125



0266
BRASS STUDENT LAMP, EARLY
20TH C., H 21", W 18": \$50/125



0267
LEADED GLASS LAMP, H 30",
DIA 16": \$75/125



0268
ART NOUVEAU STYLE LAMP, H
21", DIA 14 1/2": \$75/125



0269
ART DECO STYLE TORCHIERE,
H 70": \$75/125



0270
MODERN TABLE LAMP, H 31":
\$75/100



0271
ART NOUVEAU STYLE LAMP, H
17", DIA 8": \$50/100



0272
CHINESE EXPORT ARMO-
RIAL PORCELAIN COVERED
TUREEN 18TH C., W 8", L 12":
\$300/600



0273
HEREND "ROTHSCHILD BIRD"
DISH, 9 3/4", TUREEN, & RAB-
BITS: \$150/200



0274
VINTAGE PORCELAIN POR-
TRAIT DRESSER BOX, C1920, H
4", DIA 7": \$100/150



0275
VILLEROY BOCH GLAZED
PORCELAIN TANKARD CIRCA
1890 H 15": \$100/150



0276
ENESCO, LLADRO AND 'GOLD-
EN MEMORIES', PORCELAIN
FIGURINES, 1983,85 & 91, 3
PCS., H 5", 8" & 11" W/O PIKE,:
\$100/150



0277
LLADRO PORCELAIN FIGU-
RINES, 1985 & 1987, 2 PCS., H 4
1/4 & 5": \$75/125



0278
LLADRO PORCELAIN TABLE
WARE, FIGURE & BOOKS, 12
PCS: \$50/75



0279
LLADRO PORCELAIN FIGU-
RINES, BOY WITH SHEEP, #2163
AND BOY WITH DOG 1986, 2
PCS., H 5 1/2" & 9 1/2": \$50/75



0280
LLADRO PORCELAIN FIGU-
RINES, 'SNOWMAN', #5713
AND BOY WITH YACHT, #4810,
C1990, 2 PCS., H 8" & 9": \$50/75



0281

LLADRO PORCELAIN FIGURINES, 'CAN I PLAY', #7610 AND #D4154, BOY WITH DONKEY, C1990, 2 PCS.,: \$50/75



0282

LLADRO PORCELAIN FIGURINES, C1990, 3 PCS., H 5" - 9", ALL ABOARD, PICTURE PERFECT AND SUMMER STROLL: \$50/75



0283

LLADRO PORCELAIN BELLS, C1990, 5 PCS., H 3": \$50/75



0284

SNOW BABIES BISQUE PORCELAIN FIGURINES, C2000, 3 PCS., H 4", 6" & 8": \$75/125



0285

FRENCH LIMOGES PORCELAIN PLATES, EARLY 20TH C., SET OF 12, DIA 8 1/2": \$75/100



0286

ENGLISH & EUROPEAN PORCELAIN DISHES & PITCHERS, EIGHT PIECES, INCLUDING ANTIQUE: \$50/75



0287

EUROPEAN PORCELAIN CABINET PLATES, LATE 19TH-20TH C., FOUR, W 8"-10": \$50/75



0288

CHINESE, PORCELAIN AND BRASS VASE, C1900, H 10" (VASE ONLY), W 11": \$150/250



0289

CHINESE BLUE & WHITE PORCELAIN COVERED JARS, PAIR, H 9.5", DIA 7": \$100/150



0290

MODERN CHINESE PORCELAIN COVERED URN, JAR AND JARDINIÈRE 20TH C, 3 PCS., H 7", 8", 10": \$50/100



0291

CHINESE AND THAI PORCELAIN, GINGER JARS, 20TH C, 2 PAIR, H 11" EACH: \$50/100



0292

CHINESE CLOISSONNE VASES, PAIR, H 17.5": \$200/300



0293

CHINESE CLOISSONNE VASE, H 20": \$150/300



0294

CONTINENTAL & ENGLISH MAJOLICA HUMIDOR & PITCHERS, C. 1890, THREE, H 6"-9": \$100/200



0295

ROYAL WORCESTER, PORCELAIN JUG, H 9", W 6": \$100/150



0296

ETRUSCAN MAJOLICA LEAF FORM DISHES, LATE 19TH C., FIVE, L 8"-12": \$100/150



0297

EUROPEAN MAJOLICA PITCHER, LATE 19TH C., H 6", W 7": \$50/100



0298

ENGLISH & CONTINENTAL MAJOLICA TABLEWARE, C. 1900, 4 PCS: \$50/75



0299

CONTINENTAL MAJOLICA CENTERPIECE, LATE 19TH C., H 5 1/2" W 9": \$50/150



0300

EUROPEAN MAJOLICA FIGURAL SPILL VASE, C. 1900, H 11 3/4": \$50/75



0301
PEWABIC POTTERY PLAQUE,
1998, H 6", W 11" FAIRYTALE:
\$75/100



0302
GERMAN STONEWARE WINE
PITCHER WITH CLOCK, C1910,
H 19": \$100/150



0303
STERLING SILVER BRACELETS
(4) AND PAIR OF EARRINGS, 6
PCS., L 8", EACH BRACELET:
\$75/100



0304
CLOISSONNÉ BRACELETS,
NECKLACES & PAIR OF EAR-
RINGS, ELEVEN PIECES: \$50/100



0305
RUSSIAN HAND PAINTED LAC-
QUER ON WOOD, PINS, 4 PCS.,
H 1 1/2" - 2 1/4": \$60/80



0306
14KT YELLOW GOLD,
MALACHITE AND CRYSTAL
NECKLACES AND BRACELETS,
7 PCS.: \$50/75



0307
14KT GOLD CAMEO &
DIAMOND CHIPS BROOCH -
PENDANT, C 1900, H 1.5", W 1":
\$50/125



0308
ANTIQUE FRENCH AND
GERMAN BROOCHES AND
EARRINGS, 4 PCS.: \$50/100



0309
14KT YELLOW GOLD, PEARL
AND DIAMOND RING, SIZE 9
3/4: \$50/75



0310
LARRY ROBERT, CUSTOM
MADE, CONTEMPORARY
HEART PIN, LATE 20TH C., H 2
1/4", W 1 3/4": \$50/75



0311
U.S. COLUMBIAN, BARBER
HALFS & CANADA PROOF-SETS
1893-: \$100/200



0312
U.S. CAPPED SEATED LIBERTY,
TWO CENT 1864, ETC 1835-,
(230): \$125/175



0313
U.S. SILVER-CERTIFICATES \$5,
\$2, \$1. NOTES 1934- (10+): \$100/300



0314
ASIA MINOR BRONZE & SIL-
VER COINS 1793- (8): \$75/100



0315
EGYPT CENTRAL BANK, MEX-
ICO CRISP, UNCIRCULATED, #
Z-355064/ Z-355155 MEX 3: \$25/75



0316
U.S. COINS, \$.01, .05, .25 & \$1.00
DENOMINATIONS, 285 COINS
IN 12 BINDERS AND PLASTIC
FITTED CASES.: \$100/150



0317
ASIA MINOR COINS (3), 1765-:
\$25/125



0318
SUDBURY CANADA \$20. GOLD-
PLATED TOKEN 1967, 26.9
GRAMS (1) DIA 41MM: \$25/75



0319
ARTIS LANE, ROSA PARKS
BRONZE MEDALLION, C1999,
DIA 3": \$50/100



0324
H.B.COIN,STAMP, PAPER-
CURRENCY BOOKS UNITED
STATES,CANADA ETC (14+):
\$75/125



0329
ROYAL DOULTON PORCELAIN
FIGURES OF LADIES, FIVE,
H 7"-8", & DENTON FLORAL
ARRANGEMENT: \$100/200



0336
BISQUE GROUP, H 8.5" L 9" D
6.5": \$60/70



0330
ROYAL DOULTON FIGURES OF
CHILDREN, SEVEN, H 4.25"-5.5":
\$75/150



0331
ROYAL DOULTON FIGURES,
SIX, H 6.5"-9.25": \$100/150



0337
LLADRO PORCELAIN FIGURE,
H 9.25", GIRL WITH GOOSE:
\$50/125



0332
WALT DISNEY CLASSICS
COLLECTION SNOW WHITE,
TWELVE, H 3"-9": \$75/150



0320
COOK ISLANDS COIN PROOFS,
1973, 9 COINS,: \$50/100



0325
GERMAN MILITARY 1851
LETTER SIGNED 'RISSEN', 1
BATTALION & 1 COMPANY, H
10", W 8": \$100/150



0321
FRENCH KING LOUIS XIV
STERLING SILVER COIN,
PALM-SPRAYS, 17TH, CENTU-
RY: \$75/125



0333
WALT DISNEY COLLECTIBLE
CERAMIC & OTHER FIGURES
(19), H 4"-9 1/2": \$75/150



0338
LLADRO ANGEL AND GIRL
WITH UMBRELLA, 2 PCS. H 8":
\$50/75



0334
WALT DISNEY CRYSTAL FIG-
URES, SIX, H 2 1/2"-3 1/2": \$25/75



0322
CHINESE POSTAGE SHEET OF
100 STAMPS PL# 028,NG,NH.:
\$75/100



0327
BISQUE PIANO BABIES, SEVEN
PIECES, H 2"-12": \$100/300



0335
GOEBEL BISQUE FRIAR TUCK
TABLEWARE, ELEVEN PIECES,
H 2"-7 1/2": \$75/150



0323
PAPER CURRENCY, COIN &
STAMP BOOKS 1-BOX LOT
(12+): \$75/100



0328
ROYAL DOULTON TOBY MUGS,
THREE, H 4", "THREE MUSKE-
TEERS": \$125/250



0339
CUPS AND SAUCERS 13 UNITS.:
\$50/100



0340
LOUIS XV STYLE ARM CHAIRS,
PAIR: \$300/500



0341
AMERICAN ANTIQUE OAK
CHAIR, ROCKER & FLIP TOP
TABLE, C1900, 3 PCS.: \$100/150



0342
BLUE GLASS TOP MAHOGANY
DECO TABLE H 30", W 20", L
20": \$50/80



0343
WINDSOR CHAIR, BLACK
PAINTED & STENCIL DECO-
RATED, 19TH C.: \$25/50



0344
MAHOGANY PLATFORM
ROCKING CHAIR, ANTIQUE, H
38", W 25": \$75/100



0345
PANELED GLASS AND BRASS
SIX LIGHT CHANDELIER, H 16",
DIA 22": \$50/100



0346
CROWLEY MILNER MAHOG-
ANY END TABLE WITH
BAKELITE PULL DECO, H 28"
H., W 14": \$75/125



0347
CHIPPENDALE STYLE MAHOG-
ANY DROP FRONT DESK, H 40",
W 36", D 19": \$100/150



0348
CAST IRON GARDEN SIDE
CHAIRS TWO: \$50/100



0349
GOEBEL CERAMIC FIGURAL
BANKS (6) & A DISH, H 4 1/2"-6":
\$50/100



0350
WATERFORD CRYSTAL COM-
POTE AND DECANTER, 2 PCS.,
H 4.5", DIA 6": \$75/125



0351
SWEDISH CRYSTAL BEARS BY
MALARAS, TWO, H 5 1/2": \$20/40



0352
ITALIAN GLASS COCKATOO,
MID 20TH C., H 17": \$75/125



0353
HOWARD MILLER, WALL
CLOCK, MID CENTURY, DIA
29": \$100/150



0354
AMERICAN OAK SHELF
CLOCK, LATE 19TH C., H 23":
\$75/150



0355
SESSIONS EBONIZED WOOD
MANTEL CLOCK, EARLY 20TH
C., H 11", W 16": \$75/125



0356
CONTINENTAL STYLE MAN-
TEL CLOCKS, EARLY 20TH C.,
TWO, H 11" & 12 1/2": \$75/150



0357
WATERBURY & SESSIONS
CLOCK CO. WALL CLOCKS,
EARLY 20TH C., 2 PCS: \$75/150



0358
AMERICAN PAINTED WOOD
MANTEL CLOCK, EARLY 20TH
C., H 12", W 15": \$50/100



0359
FRENCH, GILT SPELTER MANTEL CLOCK, LATE 19TH C., H 13", W 11": \$50/100



0363
VINTAGE 'NEVADA' BUCKAROO BANK AND SPARKS SLOT MACHINE STYLE BANK AND GUMBALL MACHINES, 2 PCS., H 8" & 12", W 6" & 10": \$100/200



0369
BALDWIN BRASS CANDLESTICKS, TWO PAIRS,: \$25/50



0374
FRENCH BRONZE 4-LIGHT GOTHIC STYLE CANDLEBRA 19TH C H 22": \$50/125



0364
SCIENTIFIC INSTRUMENT CO. DETROIT, MICH., CAST ALUMINUM, WALL THERMOMETER, C1920, H 12", W 2": \$30/50



0370
HAMMERED BRASS 'SLIPPERS' BOX, H 9", W 14": \$50/100



0360
OAK REGULATOR WALL CLOCK, EARLY 20TH C., H 28", W 17": \$50/100



0365
'SINCLAIRE H-C GASOLINE' METAL PETROLIANA SIGN, C. 1940, DIA 47", TWO-SIDED: \$250/350



0371
ARC DE TRIOMPHE BRONZE CIGARETTE BOX, H 4", W 4 1/2" D 2 1/2": \$50/125



0375
LATE 19TH CENTURY MEMORIAL PLAQUES, FRAMED, H 10 1/2", W 6 1/2": \$100/200



0361
NEW HAVEN CLOCK CO. MAHOGANY OGEE CLOCK, H 26" W 15": \$25/100



0366
GOODYEAR TIRES METAL AUTOMOBILIA SIGN, 12" X 66", TWO-SIDED: \$100/150



0372
ART DECO, CHROME PLATED BRASS PENGUIN WITH SMALL TRAY, C1930, H 6 1/4", W 3": \$75/100



0376
JAPANESE CARVED PLAQUES, 19TH.C. PAIR, H 16" W 6": \$100/200



0367
ANTIQUE RED TOLE CANISTER, H 7", W 3": \$50/100



0377
ORREFORS GLASS BOWL, BY JAN JOHANSSON, H 7", DIA 12": \$50/100



0362
CAST IRON CARRIAGE DOORSTOPS, 12PCS, H 7" - 10": \$75/150



0368
CHINESE IRON & BRASS URNS, THREE, H 5" - 12": \$25/100



0373
BRASS & PORCELAIN LETTER STAND WITH INK WELL, H 9" L 9": \$100/125



0378
CZECH CUT GLASS VASE & BOWL, TWO, H 4" & 12": \$75/100



0379
AMERICAN 'DELAWARE' PAT-
TERN GLASS BOWLS, C. 1900,
TWO: \$75/150



0380
ROMANIAN, ART GLASS BOWL,
MID 20 TH C, H 5", DIA 12":
\$75/100



0381
14K YELLOW GOLD CROSS
PENDANT #585, DESIGNERS
JEWERY (1): \$300/500



0382
14K GOLD, MAUB PEARL
EARRINGS #585 DESIGNERS
JEWELRY 1PR: \$300/400



0383
DESIGNERS JEWELRY LADIES
RING 14K YELLOW GOLD (1):
\$200/300



0384
SWAROVSKI DESIGNERS JEW-
ELRY CRANBERRY CRYSTAL
NECKLACE & MATCHING PR
EARRINGS: \$200/300



0385
SWAROVSKI DESIGNERS JEW-
ELRY CRYSTAL NECKLACES
(2) L 35": \$200/300



0386
SWAROVSKI CRYSTAL NECK-
LACES DESIGNERS JEWELRY
(3) L 35"EA: \$200/300



0387
MONET, TRIFARI, AND CORO
NECKLACE AND EARRINGS
WITH FOUR COINS: \$50/70



0388
STERLING RINGS, INSET LAPIS,
AMETHYST, TURQUOISE 6:
\$75/150



0389
SILVER AND STONE INLAY
RINGS, TWO: \$50/100



0390
STERLING AND AGATE RINGS,
2 PCS.: \$50/100



0391
STERLING RINGS WITH TUR-
QUOISE, 2: \$75/150



0392
LADY'S STERLING SILVER
RINGS, FOUR, SIZE 6.75-7.75:
\$50/100



0393
NATURAL MINERAL ROCKS,
JADE PETRIFIED-STONE-
WOOD, AGATE, QUARTZ, ETC
(12): \$100/200



0394
NATURAL MINERAL ROCKS
AMETHYST-QUARTZ AGATE,
PETRIFIED WOOD, JADE, ETC
(17) STONES: \$200/300



0395
CARVED & PAINTED WOOD
FIGURAL STOPPERS (7) WITH
STAND, W 10": \$50/100



0396
VIOLIN MAKERS TOOLS, BOW
INSTRUMENTS BY GILTAY
ETC: \$75/125



0397
VINTAGE GERMAN VIOLIN
MARKED HOPF: \$100/200



0398
VIOLIN MAKERS TOOLS
VIOLIN PARTS, WITH
MICROMETERS, ETC: \$75/150



0399
VIOLIN MUSIC SHEETS, 'C.M.,
1924- (75+): \$75/100



0400
LEATHER BOUND BIBLE,
C 1700S, L 6 1/4", "BIBLIA
SACRA": \$75/125



0401

1939 NEW YORK WORLD'S FAIR OFFICIAL SOUVENIR BOOK, 1939, H 10", W 14": \$50/75



0402

ONE VOLUME, 'THE COLLECTOR'S MANUAL' BY N. HUDSON MOORE WITH 336 ENGRAVINGS, PUB, TUDOR: \$25/50



0403

BOOKS ON ART AND FURNITURE, (12), CHINESE ART, ORIENTAL RUGS & OTHERS: \$25/75



0404

AFTER WILLIAM HAMILTON, PRINTS, PAIR, 19TH CENTURY: \$20/50



0405

R.A. SMITH COLOR LITHOGRAPH, 1961, H 10", W 13", "TURNING-POINT": \$40/80



0406

SIR FRANCIS SEYMOUR HADEN [UK, 1818-1910], ETCHING WITH DRYPOINT, 1865, H 5" W 8", "TWICKENHAM CHURCH": \$25/50



0407

PARTEE, COLOR LITHOGRAPH, 'BODEGA BAY', CIRCA 1950, 11" X 16": \$40/80



0408

SAL W. SANDS, WATERCOLOR, KEIGWIN ARMS, MOUSEHOLE, CORNWALL, 22" X 15": \$50/100



0409

CHINESE WATERCOLOR ON SILK 15" X 10": \$50/100



0410

CHINESE, SILK ON SILK, FRAMED EMBROIDERIES, 2,: \$100/150



0411

TATIANA LYSAK (UKRAINIAN B.1963), WATERCOLOR, H 9", W 11 1/2": \$25/75



0412

D. SUNIO, COLOR SILKSCREEN, 20" X 15", 'FLOATING FIGURE', #3/11: \$75/100



0413

ROLLIN KIRBY (AMER. 1875 - 1952), PENCIL DRAWING ON PAPER, 1937, 17" X 11 1/2", POLITICAL CARTOON: \$50/75



0414

BISQUE HIGH RELIEF PLAQUE, W 6" X 8", SHADOWBOX FRAME 6" X 8": \$50/100



0415

G. HARVEY, PRINT, SEWING: \$50/75



0416

DAVIS CARROLL, LITHOGRAPH, W 24" X 35", #14/40 STILL LIFE: \$25/75



0417

CLASSICAL STYLE CARVED WOOD PANEL, 36" X 24', ALLEGORICAL SCENE: \$75/150



0418

INTERNATIONAL ANIMATED FILM SOCIETY MGM ANIMATION CELS 6, 1980, 8" X 12": \$100/150



0419

JAY WARD, ANIMATION CELS: DOONESBURY, HUBLEY, SUPER CHICKEN, 1980, 5, H 8", W 11": \$100/150



0420

PEANUTS" LITHO REPRODUCTION MODEL SHEET, BILL MELENDEZ SIGNED, INSCRIBED, REMARQUED, 8" X 14": \$75/125



0421

SAUL RABINO, LITHOGRAPH, 'WANDERER', 12 3/4" X 9 3/4" IMAGE SIZE: \$25/75



0422

SAUL RABINO, LITHOGRAPH, 'ETERNAL STUDENT', 13 1/2" X 9 1/4": \$25/75



0423

OIL ON CANVAS, 1987, 18 X 24 L 'THE RAPIDS': \$25/75



0424

ARGENTINIAN PAINTING ON LEATHER, W 11 1/2" X 8", MAN DRINKING MATE, '88 11 1/2" X 8": \$25/75



0425

AFTER POLLARD MEZZOTINT, ROYAL MAIL, 13" X 17": \$50/100



0426

ETCHED GLASS TRUMPET VASE, H 16.25": \$75/125



0427

CUT GLASS PITCHER, H 10 1/2": \$50/75



0428

BLENKO, HAND BLOWN GLASS VASE, H 11", DIA 8": \$50/125



0429

ITALIAN, HAND MADE GLASS COLOGNE BOTTLE WITH STOPPER, C1950, H 10", DIA 5": \$50/70



0430

CONTEMPORARY ART GLASS PERFUME BOTTLES, C. 1979-84, 3 PCS, H 5" - 8": \$20/40



0431

ENGLISH SHEFFIELD PLATE SERRATED KNIFE MOTHER OF PEARL HANDLE L 9": \$30/50



0432

ENGLISH ILLUSTRATED WOOD BOXES, 19TH C, 5 PCS., H 1" - 2", W 3 1/4" - 4 1/2", D 2 1/4" - 3": \$50/100



0433

DECORATIVE FRAMED PRINT, H 30" W 13": \$25/30



0434

MODERN ART GLASS VASE, C. 1980: \$25/50



0435

CONTEMPORARY ART GLASS PAPERWEIGHTS, 1977-79, 3 PCS: \$25/50



0436

CHINESE SERPENTINE AND PORCELAIN HAND MIRROR AND TWO ASIAN ANTIQUE PORCELAIN PENDANTS, 3 PCS., L 1 1/4", 1 1/2" AND 5 1/2": \$75/150



0437

ACME, MAHOGANY TIE PRESS, C1900, H 1", W 5", L 9": \$50/75

Saturday Auction



1001

DEGUE, FRENCH CAMEO GLASS VASE, EARLY 20TH C., H 9 1/2",
DIA 13": \$1,000/2,000



1003

CHARLES SCHNEIDER/LE VERRE FRANCAIS CAMEO GLASS
VASE, C. 1930, H 10 3/4", DIA 4": \$600/1,000



1002

CHARLES SCHNEIDER/LE VERRE FRANCAIS CAMEO GLASS
VASE, C. 1930, H 12", DIA 7 1/2": \$800/1,200



1004

CHARLES SCHNEIDER/LE VERRE FRANCAIS CAMEO GLASS
BOWL, C. 1930, H 4 1/4", DIA 7": \$300/600



1005
CHARLES SCHNEIDER/LE VERRE FRANCAIS CAMEO GLASS VASE, C. 1930, H 15", DIA 5 1/2": \$800/1,200



1007
CRISTALLERIE SCHNEIDER, FRENCH GLASS & METAL MOUNTED VASE, H 18 1/2": \$500/800



1009
GALLE CAMEO GLASS BUD VASE, EARLY 20TH C., H 4 1/2": \$300/500



1010
LEGRAS ET CIE., FRENCH 'MONT JOYE' ENAMELED GLASS VASE, C. 1900, H 8": \$200/400



1006
CHARLES SCHNEIDER/LE VERRE FRANCAIS CAMEO GLASS VASE, C. 1930, H 8", DIA 7 1/2": \$600/1,000



1008
SCHNEIDER/LE VERRE FRANCAIS 'LEZARDS' CAMEO GLASS PERFUME BOTTLE, C. 1925, H 7" OVERALL: \$200/400



1011
L. C. TIFFANY FAVRILE GLASS CABINET VASE, C. 1917, H 3": \$500/700



1012

ART NOUVEAU IRIDESCENT GLASS & SILVERPLATE MOUNTED VASES, PAIR, H 17 1/2", W 9", ATTRIB. TO LOETZ: \$1,500/2,500



1014

WMF CO., GERMAN JUGENDSTIL SILVERPLATE 'FOUR SEASONS' BOX, C. 1900, H 6", W 17" TO THE HANDLES: \$600/800



1015

WMF CO., GERMAN JUGENDSTIL SILVERPLATE CENTERPIECE URN, C. 1900, H 11", W 16 1/2" OVERALL: \$600/800



1013

WMF CO., GERMAN JUGENDSTIL SILVERPLATE & GLASS FIGURAL CENTERPIECE, C. 1900, H 17 1/2", DIA 14": \$1,500/2,500



1016

ART NOUVEAU SILVERPLATE VANITY MIRROR, H 19" OVERALL, W 8 3/4": \$300/500



1017
 ELSA TENNHARDT/E. & J. BASS CO. SILVERPLATE COCKTAIL SET, C. 1928, NINE PIECES: \$10,000/15,000



1018
 ENGLISH STERLING TEA & COFFEE SET, LIONEL A. CRICHTON, LONDON, 1896-97, SIX PIECES: \$2,000/3,000



1019
 REED & BARTON STERLING TEA & COFFEE SET WITH SILVERPLATE TRAY, FIVE PIECES, L 27": \$1,000/1,500



1020
 GEORGE A. HENCKEL & CO. STERLING VASE, C. 1920, H 17": \$300/500



1021
INTERNATIONAL LA PAGLIA DESIGNED
STERLING COCKTAIL SHAKER, H 9 1/2":
\$200/400



1025
FRANK SMITH SILVER CO. 'CHIPPEN-
DALE' STERLING DIVIDED DISH, L 11":
\$150/250



1029
WALLACE STERLING SERVING STAND,
DIA 11": \$300/500



1026
FRANK SMITH SILVER CO. 'CHIPPEN-
DALE' STERLING WATER PITCHER, H 10":
\$300/500



1030
DOMINICK & HAFF ART DECO STERLING
VASE, H 15": \$300/500



1022
TIFFANY & CO. STERLING BOWL, H 3",
DIA 9": \$200/400



1027
FRANK SMITH SILVER CO. 'CHIPPEN-
DALE' & OTHER STERLING TABLEWARE,
FOUR PIECES: \$150/250



1023
INTERNATIONAL 'ROYAL DANISH' STER-
LING BOWL, W 11 3/4": \$300/500



1024
FRANK SMITH SILVER CO. 'CHIPPEN-
DALE' STERLING PLATTER, L 19 1/2":
\$500/700



1028
TOWLE STERLING SERVING PLATTER,
DIA 15": \$300/500



1031
ROYAL CREST 'CASTLE ROSE' STERLING
FLATWARE SET, 68 PIECES: \$1,200/1,800



1034
HEIRLOOM 'VIRGINIAN' STERLING FLAT-
WARE SET, 60 PIECES (SERVICE FOR TEN):
\$500/1,000



1036
S. KIRK & SON 'OLD MARYLAND' STER-
LING FLATWARE SET, 83 PIECES (SERVICE
FOR TWELVE): \$1,000/2,000



1032
REED & BARTON 'SAVANNAH' STERLING
FLATWARE SET, 65 PIECES (SERVICE FOR
TWELVE): \$700/1,000



1037
FRANK M. WHITING 'BOTTICELLI'
STERLING FLATWARE SET, 68 PIECES:
\$1,500/2,500



1033
HEIRLOOM 'STANTON HALL' STERLING
FLATWARE SET, 56 PIECES (SERVICE FOR
EIGHT): \$500/800



1035
PUIFORCAT, FRENCH 'NANTES' SIL-
VERPLATE FLATWARE SET, 60 PIECES
(SERVICE FOR TWELVE): \$1,500/2,500



1038
TOWLE 'MADEIRA' STERLING FLATWARE
SET, 59 PIECES: \$900/1,200



1039
TOWLE 'FONTANA' STERLING FLATWARE SET, 358 PIECES: \$3,000/5,000



1040
ANTIQUE STERLING SILVER WATER POT,
MUGHAL PERIOD, INDIA, H 14": \$2,000/4,000



1041
ANTIQUE STERLING SILVER WATER POT,
MUGHAL PERIOD, H 12": \$2,000/4,000



1042
EGYPTIAN STERLING DISH, DIA 7 1/4":
\$200/300



1043
EGYPTIAN STERLING BOWL, DIA 7 3/4":
\$200/300



1044
EGYPTIAN STERLING TRAY, DIA 10":
\$300/400



1045
EGYPTIAN STERLING TRAY, DIA 7":
\$200/300



1046
EGYPTIAN STERLING TRAY, DIA 6":
\$200/300



1047
EGYPTIAN STERLING TRAY, DIA 5 1/2":
\$150/250



1048
EGYPTIAN HAND MADE STERLING FANCY
DISH, DIA 6 1/4": \$150/200



1049
EGYPTIAN STERLING PIERCED TRAY, DIA
6 1/2": \$150/250



1050
MIDDLE EASTERN STERLING BOWL, DIA
8": \$200/400



1051
MIDDLE EASTERN STERLING TRAY, DIA 7 3/4": \$200/400



1052
EGYPTIAN STERLING ASHTRAY, L 3 3/4": \$75/125



1053
EGYPTIAN STERLING SILVER BOWL, DIA 6 1/4": \$200/300



1054
MIDDLE EASTERN STERLING FOOTED DISH, DIA 6 1/4": \$100/200



1055
MIDDLE EASTERN STERLING PIERCED & FOOTED DISH, C. 1920, DIA 7": \$200/250



1056
MURANO GLASS THREE-LIGHT CHANDE-
LIER, H 28", DIA 22": \$800/1,200



1057
HANDEL REVERSE-PAINTED GLASS SCE-
NIC TABLE LAMP, EARLY 20TH C., H 22",
DIA 16": \$2,000/4,000



1058
AMERICAN SLAG GLASS & PATINATED
METAL TABLE LAMP, EARLY 20TH C., H
24", DIA 19": \$600/800



1059
AMERICAN BENT GLASS & SPELTER
TABLE LAMP, C. 1920, H 24", DIA 21":
\$300/500



1060
TIFFANY STUDIOS LEADED GLASS DAF-
FODIL SHADE, DIA 16", ON A PATINATED
METAL LAMP BASE: \$10,000/15,000



1061
FRENCH ART DECO STYLE TORCHIERE
LAMPS, PAIR, H 75", DIA 25 1/2": \$2,000/4,000



1062

CONTEMPORARY DINING TABLE & SET OF TEN CHAIRS, H 28 1/2", L 120": \$1,500/2,500



1063

FRENCH ART DECO ROSEWOOD PARQUETRY SIDEBOARD H 38 1/4", W 94", D 19": \$1,500/2,500



1064

FRENCH ART DECO STYLE BURLED WALNUT CONSOLE TABLE, H 33", W 84", D 23": \$1,500/2,500



1065

GALLE MARQUETRY TABLE, H 30", W 19 1/2", D 21 1/2": \$700/1,000



1066

CONTINENTAL MARQUETRY SIDE CHAIR WITH BARLEY TWIST SIDES, 19TH C., H 39": \$600/1,000



1067

FRENCH ARMOIRE, 19TH C., H 88", W 46", D 16": \$1,000/2,000



1068

FRENCH DIRECTOIRE MAHOGANY CURIO CABINET, 19TH C., H 89", W 42", D 23": \$2,000/3,000



1069

BAKER FURNITURE CO. MAHOGANY BREAKFRONT, H 90", W 84", D 15": \$2,000/3,000

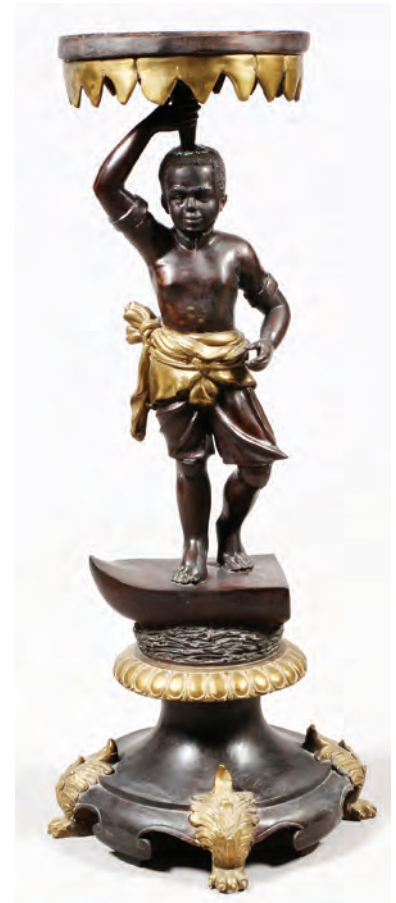

1074

BRONZE BLACKAMOOR PLANT STAND, LATER 20TH C., H 47": \$500/700



1070

FRENCH STYLE SATINWOOD INLAID LADY'S DESK, H 37" W 31 1/2" D 18 1/2": \$600/900



1072

FRENCH ONYX MANTEL URNS, 19TH C., PAIR, H 9 1/2": \$300/400



1075

ITALIAN GRAND TOUR CARVED MARBLE RELIQUARY, H 4 1/4", L 10": \$1,000/2,000



1071

MARBLE TOP & FIGURAL PEDESTAL TABLE, H 24 1/2", DIA 19 1/2": \$150/250



1073

FRENCH BRONZE THREE-LIGHT CANDELABRA, C. 1900, PAIR, H 17": \$700/1,000



1076

ENGLISH ART DECO GLAZED TERRACOTTA PLANTERS, TWO, H 32", DIA 14": \$800/1,200



1077

ROLEX YACHT-MASTER 18KT YELLOW GOLD GENTLEMAN'S WRISTWATCH: \$10,000/15,000



1079

PLATINUM & DIAMOND BRACELET, L 7 1/4": \$15,000/18,000



1080

14KT WHITE GOLD & 6.06CT DIAMONDS HOOP EARRINGS, PAIR, DIA 1 1/2": \$8,000/10,000



1081

14KT WHITE GOLD, 8.11CT NATURAL SAPPHIRES & 6.24CT DIAMONDS TENNIS BRACELET, L 7 3/8": \$18,000/26,000



1082

14KT WHITE GOLD & GIA 7.43CT NATURAL BLUE TOPAZ RING, SIZE 7: \$3,000/4,000



1083

18KT WHITE, YELLOW GOLD, 1.8CT BAGUETTE DIAMOND & 1.06CT NATURAL FANCY DIAMOND RING, SIZE 4: \$5,000/7,000



1084

14KT YELLOW GOLD, GIA 1.21CT PADPARADSCHA SAPPHIRE & DIAMONDS RING, SIZE 7 1/2: \$5,000/7,000



1085

14KT WHITE GOLD & GIA .51CT ROUND DIAMOND GENTLEMAN'S RING, SIZE 9: \$3,000/5,000



1086

14KT YELLOW GOLD & 3.00CT DIAMONDS CUFFLINKS, PAIR, W 3/4": \$4,000/6,000



1087

18KT WHITE GOLD & .86CT DIAMONDS BAGUETTE BAND RING, SIZE 6 1/2": \$2,000/3,000



1088

14KT YELLOW GOLD & .72CT NATURAL FANCY GRAY DIAMOND GENTLEMAN'S RING, SIZE 11: \$4,000/6,000



1089

14KT YELLOW GOLD STACKABLE BANGLE BRACELETS, DIA 2 3/4": \$2,000/3,000



1078

PIAGET 18KT YELLOW GOLD, DIAMOND & RUBY LADY'S WRISTWATCH: \$7,000/12,000



1090
TABRIZ PERSIAN RUG, ANTIQUE, 5' 5" X 3' 6": \$1,000/1,500



1093
KERMAN PERSIAN CARPET, C. 1950, 18' 2" X 13' 4": \$1,000/1,200



1094
CHINESE WOOL RUG, PEKING, C. 1920, 10' 0" X 8' 0": \$1,000/1,500



1097
PERSIAN DESIGN INDIAN RUNNER, 19' 0" X 2' 6": \$1,500/2,500



1091
SAROUK PERSIAN RUG, 6' 4" X 4' 0": \$800/1,200



1095
ISFAHAN PERSIAN RUG, 12' 0" X 8' 0": \$1,200/1,800



1092
QUM PERSIAN PRAYER RUG, 5' 2" X 3' 6": \$1,200/1,800



1096
KERMAN PERSIAN RUG, C. 1900, 11' 10" X 8' 8": \$800/1,200



1098
KERMAN PERSIAN RUNNER, C. 1950-60, 19' 8" X 2' 7": \$600/800



1099

BRILLIANT TANGERINE-TO-CLEAR CUT GLASS BOWL, H 4", DIA 9 1/2";: \$1,000/2,000



1105

LALIQUE 'NEMOURS' FROSTED GLASS BOWL, H 4", DIA 10": \$300/500



1106

LALIQUE CLEAR & FROSTED GLASS COMPOTE, H 8 3/4", DIA 9 3/4": \$200/400



1100

CUT GLASS SALAD BOWL & MATCHING UNDERPLATE, H 5 1/2", W 11": \$400/600



1103

LALIQUE 'INGRID' CLEAR & FROSTED GLASS VASE, H 10 1/2", DIA 8 1/4": \$1,000/2,000



1107

LALIQUE 'ANGE' CLEAR & FROSTED GLASS CHAMPAGNES, FOUR, H 8 1/8": \$200/400



1101

LIBBEY CUT GLASS & BLACK OVERLAY CENTER BOWL, H 4 1/2", DIA 14": \$500/800



1102

LALIQUE 'BICHES' FROSTED GLASS VASE, H 6 3/4": \$300/500



1104

LALIQUE 'CLAUDE' FROSTED GLASS VASES, PAIR, H 13 5/8": \$500/700



1108

LALIQUE 'SYLVIE' FROSTED GLASS VASE, H 8 1/2": \$150/250



1109
LALIQUE 'TOURBILLONS' MOLDED & ENAMELED GLASS VASE, H 8 1/4", DIA 7 3/4", LIMITED EDITION #714/999: \$2,500/4,500



1110
LALIQUE 'GRANDE POMME' FROSTED GLASS PERFUME BOTTLE, H 5 1/2": \$200/400



1111
LALIQUE 'MOULIN ROUGE' CLEAR & FROSTED GLASS PERFUME BOTTLE, H 6 3/4": \$75/150



1112
LALIQUE 'ENFANTS' FROSTED GLASS DRESSER BOX, DIA 4": \$150/250



1113
LALIQUE 'DANSEUSE BRAS BAISSÉ' FROSTED GLASS FIGURE, H 9": \$150/250



1114
LALIQUE FROSTED & CLEAR GLASS DRESSER BOX, H 3 1/4", DIA 5 1/2": \$150/250



1115
LALIQUE 'BOURQUEIL' CLEAR & FROSTED GLASS OIL & VINEGAR BOTTLES ON STAND, H 5 1/2", L 6": \$200/300



1116
LALIQUE FROSTED GLASS LION FIGURES, THREE, H 2 3/4"-8": \$800/1,200

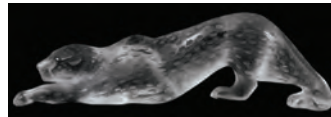

1117
LALIQUE 'ZEILA' FROSTED GLASS PANTHER, H 4 1/2", L 14 1/2": \$600/800



1118
LALIQUE 'ZEILA' MOLDED BLACK GLASS PANTHER, H 4 1/4", L 14 1/2": \$600/800



1119
LALIQUE FROSTED GLASS SEA TURTLE, H 4", L 10 3/4": \$400/600



1120
LALIQUE CLEAR & FROSTED GLASS POLAR BEAR, H 6", W 7": \$300/500



1121
LALIQUE GLASS CAT BOX, H 2", W 4": \$150/250



1122
LALIQUE FROSTED & BLACK GLASS NUDE FIGURES, THREE, H 2 1/4", W 3 1/4": \$150/250



1123
LALIQUE FROSTED GLASS ANIMAL FIGURES, TWO, H 4 3/4" & 3 1/2": \$100/200



1124
LALIQUE 'CHENE' CLEAR & FROSTED GLASS BOWL, H 4", L 7 3/4": \$150/250



1125
LALIQUE 'NOGENT' CLEAR & FROSTED GLASS COMPOTE, H 3 1/2", DIA 5 1/2": \$100/200



1126

LALIQUE 'DAMPIERRE' CLEAR & FROSTED GLASS VASE, H 5": \$200/300

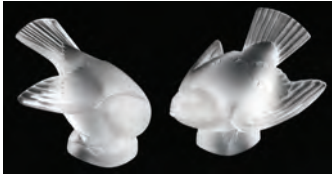

1127

LALIQUE FROSTED GLASS SPARROWS, TWO, H 3", L 4 5/8": \$75/150



1128

LALIQUE CLEAR & FROSTED GLASS VASE, H 5": \$100/125

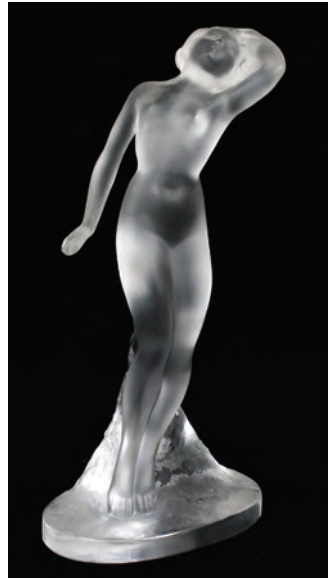

1129

LALIQUE 'DANSEUSE BRAS BAISSÉ' FROSTED GLASS FIGURE, H 9": \$150/250



1130

LALIQUE MOLDED GLASS PERFUME BOTTLE & DISH, H 3": \$75/125



1131

SABINO PARIS, OPALESCENT GLASS PERFUME WITH ATOMIZER, H 5 1/2" OVERALL: \$100/200



1132

SABINO PARIS, OPALESCENT GLASS VASE, H 5": \$150/250



1133

SABINO PARIS, OPALESCENT GLASS PERFUMES, TWO, H 5 1/2 & 6": \$200/300



1134

BACCARAT 'MAXIM' CRYSTAL CHAMPAGNE COOLER, H 9", DIA 8": \$400/600



1135

BACCARAT 'LYRA' CRYSTAL WATER GOBLET, SET OF 24, H 7 1/2": \$1,000/2,000



1136

BACCARAT 'LYRA' CRYSTAL RED WINE, SET 25, H 7 1/2": \$1,000/2,000



1137

BACCARAT 'HARMONIE' CRYSTAL DOUBLE OLD FASHIONED TUMBLERS, SIX, H 4": \$150/250



1140

BACCARAT CRYSTAL CHAMPAGNE COOLER, H 9", W 8": \$300/500



1138

BACCARAT CRYSTAL CANDLESTICKS, PAIR, H 6": \$100/150



1139

BACCARAT CRYSTAL MARTINI GLASSES BY THOMAS BASTIDE, FOUR, & A COCKTAIL SHAKER, H 9 1/2": \$300/500



1141

BACCARAT CRYSTAL VASE, H 8 3/4": \$75/125



1142
BACCARAT BLACK CRYSTAL
FIGURE OF A CAT, H 3", W 4
1/2": \$75/125



1147
DAUM CRYSTAL TEDDY BEAR
FIGURES (2) & A SWAN, H 4"-9
1/2": \$100/200



1151
DAUM PATE DE VERRE GLASS
RABBIT, H 5", W 4 3/4": \$100/200



1153
DREUTLER & ZIRNSACK
GRAAL ART GLASS SCULP-
TURE, 1994, DIA 20", 'MOTH',
STUDIO AHUS OF SWEDEN:
\$400/600



1143
BACCARAT CRYSTAL FIGURES
OF GOLFERS, TWO, H 8 3/4" & 9
1/4": \$100/200



1148
DAUM PATE DE VERRE GLASS
PERFUME BOTTLES, TWO, H 6"
& 7 1/2": \$200/400



1152
CLAUDE LHOSTE, DAUM PATE
DE VERRE BIRD, H 18": \$500/800



1154
STUDIO AHUS OF SWEDEN ART
GLASS BOXES, THREE, H 5 3/4",
SIGNED: \$150/250



1144
BACCARAT CRYSTAL POLAR
BEAR, L 6 1/2": \$75/125



1149
DAUM 'LES FIGUES' PATE DE VERRE GLASS CENTER BOWL, H
8", W 12": \$1,500/2,500



1155
ORREFORS ART GLASS VASES,
TWO, H 5"-8", PALMQVIST &
JOHANSSON: \$300/500

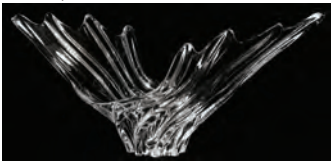

1145
ART VANNES, FRENCH GLASS
CENTERPIECE, H 11", W 24 1/2":
\$100/200



1156
LARS HELLSTEN FOR ORRE-
FORS GLASS BOWL, H 5", DIA
11": \$200/400



1146
DAUM CLEAR & FROSTED
GLASS TORSO SCULPTURE, H 3
1/2": \$50/100



1150
DAUM 'LES FIGUES' PATE DE VERRE GLASS TRAY, L 17":
\$800/1,200



1157
KOSTA BODA PAINTED GLASS
BOWL BY ULRICA HYDMAN-
VALLIEN, H 5 1/2", DIA 8":
\$100/200



1158
KOSTA BODA PAINTED GLASS VASE BY ULRICA HYDMAN-VALLIEN, H 13 1/4", DIA 8 1/2": \$200/400



1159
KOSTA BODA GLASS VASE BY KJELL ENGMAN, H 7", DIA 8": \$75/150



1160
MONICA BACKSTROM FOR KOSTA BODA FROSTED GLASS CENTER BOWL & PITCHER: \$200/400



1161
MODERNIST GLASS CANDLESTICKS, PAIR, H 9", SIGNED: \$100/200



1162
PAUL ALLEN COUNTS & ITALIAN CONTEMPORARY GLASS TEAPOTS, THREE, H 4 1/2"-11 1/2": \$200/300



1163
GINO CENEDESE, MURANO GLASS VASE, 1977, H 7 1/2", W 8": \$150/250



1164
VENETIAN GLASS DRESSER SET, FOUR PIECES, H 2"-5 1/2": \$100/200



1165
ORREFORS & KOSTA LINDSTRAND GLASS FIGURES, THREE, H 5"-11": \$100/200



1166
STUDIO GLASS PERFUME BOTTLES, THREE, H 8 1/2"-11 1/2": \$200/400



1167
STUDIO GLASS FIGURAL SCULPTURES, PAIR, H 19", SIGNED: \$150/250



1168
CORREIA & OTHER STUDIO GLASS VASES, TWO, H 14": \$150/250

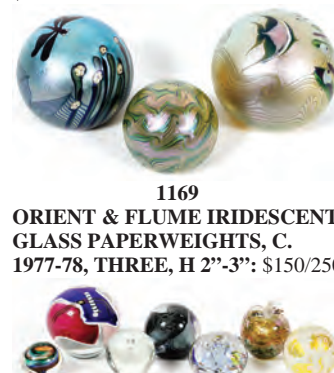

1169
ORIENT & FLUME IRIDESCENT GLASS PAPERWEIGHTS, C. 1977-78, THREE, H 2"-3": \$150/250

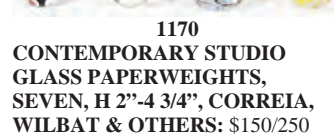

1170
CONTEMPORARY STUDIO GLASS PAPERWEIGHTS, SEVEN, H 2"-4 3/4", CORREIA, WILBAT & OTHERS: \$150/250



1171
CAITHNESS & ED NESTERUK STUDIO GLASS PAPERWEIGHTS, TWO, H 4 1/2", DIA 3": \$75/100



1172
CONTEMPORARY STUDIO GLASS PERFUME BOTTLE, H 5 3/4", SIGNED: \$75/100



1173
STUDIO GLASS & OTHER PERFUME BOTTLES, FOUR, H 3 3/4"-6 1/4": \$150/250



1174
CZECHOSLOVAKIAN MALACHITE GLASS VASE & BOX, H 8 1/2", & A STUDIO GLASS PERFUME BOTTLE: \$100/200



1175
CZECHOSLOVAKIAN ART DECO AMBER GLASS DRESSER SET, THREE PIECES, H 2"-5 1/2": \$100/200



1176
CZECHOSLOVAKIAN ART
DECO RED GLASS VASE, H 7
3/4", DIA 6", HOFFMAN STYLE:
\$200/400



1177
ART DECO GREEN GLASS
DRESSER SET WITH TRAY,
FOUR PIECES, L 11 1/4": \$75/125



1178
CZECHOSLOVAKIAN AME-
THYST GLASS PERFUME
BOTTLE, H 7 1/4": \$200/300



1179
FARBER BROS. CHROME &
CAMBRIDGE AMETHYST
GLASS CORDIAL SET, SEVEN
PIECES, H 4 3/4", ART DECO:
\$75/125



1180
CARTIER PARIS DESK CLOCK,
H 2 1/2", L 5 1/2": \$300/500



1181
JAEGER-LECOULTRE BRASS
ATMOS MARINA CLOCK, H 9",
W 7": \$600/900



1182
JAEGER-LECOULTRE BRASS
ATMOS CLOCK, H 9", W 7 1/2":
\$300/500



1183
CONCORD WATCH CO., SWISS
BRASS CLOCK, DATED 1968,
DIA 4": \$150/250



1184
ART NOUVEAU PATINATED
METAL MANTEL CLOCK, C.
1900, H 15", W 8 1/2": \$150/250



1185
TOM PHARDEL (1950-) RAKU-
FIRED POTTERY VESSEL, 1990,
H 7", DIA 19": \$400/600



1187
PEWABIC POTTERY VASE, H 6
1/4"-- AS IS: \$100/150

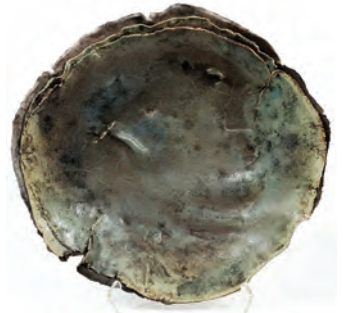

1188
HANNELORE FASCISZEWSKI
(20TH C.), CERAMIC BOWL, C.
1980S, DIA 19": \$100/200



1186
PEWABIC POTTERY VASE, C.
1910, H 11": \$500/800



1189
AMERICAN MID-CENTURY
MODERN WALNUT LOUNGE
CHAIR IN THE STYLE OF
BAUGHMAN: \$200/300



1190
NIELS O. MOLLER (1920-1981), DANISH ROSEWOOD DINING
CHAIRS, C. 1970, SET OF SIX: \$2,000/4,000



1191

MILO BAUGHMAN FOR THAYER COGGIN BURL WOOD DINING TABLE & SET OF (4) CHAIRS: \$1,000/2,000



1196

DANISH TEAK & CANE BEDROOM SET, MID 20TH C., FIVE PIECES: \$600/900

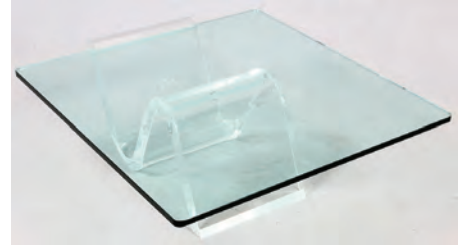

1197

MID CENTURY MODERN GLASS & ACRYLIC COCKTAIL TABLE, H 14", W 38" SQUARE: \$150/250



1192

HEYWOOD WAKEFIELD DINING TABLE, CHINA CABINET, & CHAIRS (4), MID 20TH C., WITH A TABLE LEAF: \$500/1,000



1194

HEYWOOD WAKEFIELD 'SATELLITE' TABLE & OCCASIONAL TABLES, MID 20TH C., FOUR PIECES: \$300/500



1195

HEYWOOD WAKEFIELD STUDENT DESK, H 30", W 44", WITH CHAIR: \$500/600



1198

MID CENTURY MODERN ACRYLIC & GLASS DRINK CART, H 33", L 34": \$150/250



1193

ITALIAN MAGISTRETTI STYLE MID CENTURY MODERN CHAIRS, SET OF SIX: \$150/300



1199

ITALIAN MODERN LEATHER ARMCHAIRS, FIVE, H 32": \$150/250



1200

ROSENTHAL 'NERA' PORCELAIN DINNER SET, 204 PIECES (SERVICE FOR 20): \$2,000/4,000



1209

BLOCK LANGENTHAL 'PABLO PICASSO' PORCELAIN PLATES, TWELVE, W 8": \$100/200



1212

VON SCHIERHOLZ, DRESDEN PORCELAIN FIGURAL CENTERPIECE, L 15": \$125/175



1201

SPODE IMARI STYLE PORCELAIN TEA WARE WITH LAZY SUSAN, LATE 19TH C., TWELVE PIECES, PATTERN #1823: \$600/1,000



1210

CONTINENTAL BISQUE FIGURES, 19TH C., PAIR, H 20 1/2", W 8": \$400/600



1213

SCHUMANN, GERMAN PORCELAIN PLATES (27), DIA 5 1/2"-8 1/2": \$100/200



1214

BOHEMIAN ENAMELED RUBY GLASS LUSTERS, LATE 19TH C., PAIR, H 14": \$300/500



1202

MASON'S ENGLISH IRONSTONE 'MANDALAY' DINNER SET, 37 PIECES: \$200/400



1206

THEODORE HAVILAND, NEW YORK PORCELAIN DINNER SET, 65 PIECES: \$700/1,000



1211

VOLKSTEDT, GERMAN PORCELAIN FIGURE GROUP WITH FORTEPIANO, H 10 3/4", W 12": \$200/300



1215

BOHEMIAN STYLE CUT-TO-CLEAR GLASS CHAMPAGNE FLUTES, ELEVEN, H 8": \$200/300



1203

FRENCH PAINTED PORCELAIN FRUIT PLATES BY C. BRETON, TWELVE, DIA 9 3/8": \$300/500



1207

OXFORD (DIV. OF LENOX) 'ELLSWORTH' PORCELAIN DINNER SET, 90 PCS.: \$200/400



1204

LENOX 'MING COUPE' GOLD RIM PORCELAIN DINNER SET, 88 PIECES: \$400/500



1205

WEDGWOOD 'EMBOSSSED QUEEN'S WARE' DINNER SET, 81 PIECES: \$300/500



1208

WEDGWOOD 'COLONNADE' & 'ULANDER' PORCELAIN PLATES, SOUP BOWLS, CUPS & SAUCERS, 78 PIECES: \$200/400



1216

MOSER CRANBERRY GLASS & GILT DECANTER & STEMWARE, SIX PIECES: \$200/400



1217
AMERICAN STERLING &
CRANBERRY GLASS HURRI-
CANE CANDLEHOLDERS, PAIR,
H 10": \$125/250



1218
SILVERPLATE THREE-LIGHT
CANDELABRA, PAIR, H 16", W
15 1/2": \$200/400



1219
GERMAN SILVER BASKET
BY STORCK & SINSHEIMER,
HANAU, C. 1900, H 15", W 12":
\$200/400



1220
TOWLE STERLING TEA SET,
THREE PIECES, & LEBKUE-
CHER STERLING TRAY, C. 1900:
\$300/500



1221
ADLER STERLING PITCHER,
MID 20TH C., H 9 1/2": \$200/300



1222
WATSON CO. STERLING SERV-
ING PLATE, DIA 10": \$200/300



1223
REED & BARTON 'CHIPPEN-
DALE' STERLING BOWL, 1931,
DIA 9 1/2": \$150/250



1224
GORHAM 'CHIPPENDALE'
STERLING BOWL, 1959, DIA 9
1/2": \$200/300



1225
GORHAM STERLING SERVING
PLATE, DATED 1958, DIA 10":
\$150/250



1226
INTERNATIONAL STERLING
SERVING PLATE, DIA 10 1/2":
\$200/400



1227
FRANK SMITH SILVER CO.
STERLING BOWL, DIA 9":
\$150/250



1228
NEWPORT STERLING PITCH-
ER, H 7 1/2": \$200/400



1229
BALTIMORE SILVERSMITHS
CO. STERLING PITCHER, H 10":
\$200/400



1230
INTERNATIONAL 'LORD
SAYBROOK' STERLING WINE
GOBLET, EIGHT, H 4 1/2":
\$200/300



1231
AMERICAN STERLING VASES,
THREE, H 8" & 10": \$125/250



1232
INTERNATIONAL STERLING
WEIGHTED VASE, H 8 1/4":
\$150/250



1233
ANDREW TAYLOR STERLING
CIGAR BOX, L 6": \$175/300



1234
H. H. CURTIS STERLING CRUM-
BER, C. 1900, L 13", PATTERN
HCU8: \$50/75



1235
AMERICAN STERLING FISH
SLICE & COIN SILVER SPOON,
19TH C., L 11": \$75/125



1236
ANDREW E. WARNER SILVER SPOON & EUROPEAN LADLE, 19TH C., & AMERICAN STERLING BOWL, DIA 5 1/2": \$75/125



1237
DANISH STERLING & BLUE ENAMEL DEMITASSE SPOONS, SET OF SIX, L 3 3/4": \$75/125



1238
TOWLE & OLD NEWBURY CRAFTERS STERLING & ENAMEL COMPOTES & BOWL, THREE PIECES, H 6 1/2": \$100/200



1239
LUNT 'EARLY DUBLIN DESIGN' STERLING SAUCE BOWL SET, TWO PIECES, & A STERLING PLATE: \$100/200



1240
GORHAM STERLING SILVER CORDIALS, FOUR, H 2", 2.645 TROY OUNCES: \$50/75



1241
GORHAM STERLING CREAMER & SUGAR BOWL SET, W 5 1/4": \$75/125



1242
GORHAM STERLING CREAMER, H 3 1/2": \$50/75



1243
FRANK M. WHITING & ROGERS 'MARGARET ROSE' STERLING CANDY DISHES, EARLY 20TH C., TWO, H 5", DIA 6": \$75/125



1244
MEXICAN STERLING DISH BY A. FAJARDO, L 11 1/2": \$150/250



1245
MEXICAN SILVERPLATE FLORIFORM VASES, SIX, H 13 1/2"-18": \$200/400



1246
EMILIA CASTILLO, MEXICAN, STERLING OVERLAY FIGURAL CIGAR ASHTRAY, L 11 1/2": \$100/150



1247
CHRISTOPHER PARDELL, KACHINA DANCERS, ELEVEN, H 10": \$300/500



1248
JEFFREY CASTILLO, NAVAJO STERLING KACHINA FIGURE, H 4", 'CHASING STAR': \$100/200

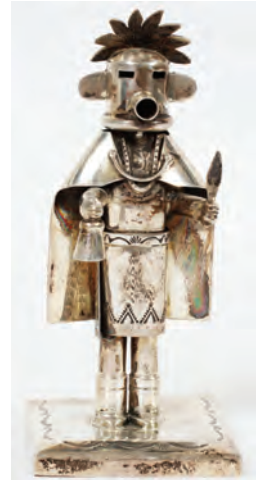

1249
JEFFREY CASTILLO, NAVAJO STERLING KACHINA FIGURE, H 4 1/2" 'EARLY MORNING SINGER': \$100/200



1250
JEFFREY CASTILLO & OTHER NAVAJO STERLING KACHINA FIGURES, THREE, H 3 1/2"-4": \$200/300



1251
NAVAJO STERLING & TURQUOISE KACHINA FIGURES, TWO, H 8" & 9": \$300/500



1252
DAVID R. FREELAND JR., NAVAJO STERLING & TURQUOISE KACHINA FIGURE, H 9": \$200/400



1253
NAVAJO STERLING KACHINA FIGURE, H 4", 'SUNFACE': \$100/200

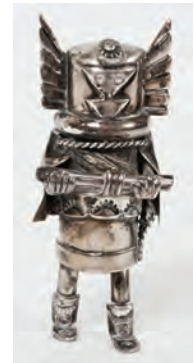

1254
NAVAJO STERLING KACHINA FIGURE, H 2 1/2": \$100/200



1255
NAVAJO STERLING KACHINA
FIGURE, H 3": \$100/200



1258
NAVAJO STERLING KACHINA
FIGURE, H 5": \$200/400



1256
NAVAJO STERLING KACHINA
FIGURE, H 4": \$100/200



1259
NAVAJO STERLING KACHINA
FIGURES, TWO, H 3 1/2":
\$150/250

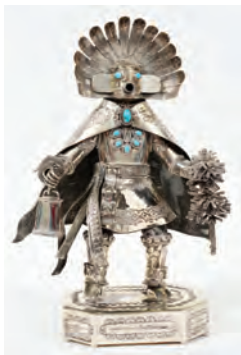

1260
TOBY HENDERSON, NAVAJO
STERLING KACHINA FIGURE,
H 11": \$150/250



1257
NAVAJO STERLING KACHINA
FIGURE, H 11", 'MORNING
SINGER': \$100/200



1261
TOBY HENDERSON, NAVAJO
STERLING SILVER KACHINA
FIGURE, H 8": \$150/250



1262
ENGLISH STERLING MINIA-
TURE TEA SET, C. 1920S, H 1
1/2", W 5 3/4", 2.18 TROY OUNC-
ES: \$100/200



1263
H. HOOIJKAAS NETHER-
LANDS, STERLING TABLE AND
CHAIRS, H 1 1/2", L 2 1/4" 1.960
TROY OUNCES: \$100/200



1264
GERMAN STERLING MINIA-
TURE TEA SET, H 2 1/2", W 5 3/4"
6.39 TROY OUNCES, \$100/300



1265
E.M. WHITMAN, NAVAJO STERLING
MINIATURE TEA SET, H
3/4", W 2 1/8", .45 TROY OUNC-
ES: \$100/200



1266
LEVI & SALAMAN ENGLISH
STERLING & WOOD MINIA-
TURE TEA SET, H 1 1/4", L 4", .51
WEIGHABLE TROY OUNCES:
\$100/200



1267
BRITISH IMPORT DUTCH
STERLING MINIATURE DESK,
H 2 1/4", W 2 1/4", 2.53 TROY
OUNCES: \$100/200



1268
STERLING SILVER MINIATURE
TEA SET, W 1 1/2", .73 TROY
OUNCES: \$100/200



1269
STERLING MINIATURE TEA
SET, H 2" OVERALL, W 3", D
2 1/2" 2.63 TROY OUNCES, \$:
\$100/200



1270
STERLING MINIATURE TEA
SET W TURQUOISE TOPS, H 1
1/4", W 4" .99 TROY OUNCES:
\$100/200



1271
FRANK M. WHITING, STER-
LING SILVER WEIGHTED
CONVERTIBLE CANDELABRA,
FOUR, H 6": \$75/150



1272
STERLING SILVER WEIGHTED
CANDELISTICKS, PAIR, H 7":
\$75/150



1273
STERLING SILVER WEIGHTED
LOW CANDLESTICKS, PAIR, H
4": \$50/75



1278
ERCUIS OF FRANCE 'GALET'
SILVERPLATE & GLASS CAVIAR
& VODKA SET FOR SIX, DIA
8": \$100/200



1283
CONTEMPORARY SILVER-
PLATE CANDLESTICKS, PAIR,
H 19 3/4": \$50/100



1289
VAL ST. LAMBERT CRYSTAL
CANDLESTICKS, PAIR, H 13":
\$100/200



1274
GORHAM STERLING SILVER
WEIGHTED BUD VASE, H 6 1/4":
\$25/50



1279
ST. JAMES OF BRAZIL SILVER-
PLATE CAVIAR COOLER, H 11",
W 7": \$100/200



1284
EGYPTIAN STERLING 'TOM
& JERRY' PHOTO FRAME, L 4
1/2": \$50/100



1290
WATERFORD 'KYLEMORE'
& 'LISMORE' CRYSTAL WINE
HOCKS, TWELVE, H 7 1/2":
\$150/250



1285
EGYPTIAN WALKING STICK,
STERLING HANDLE: \$300/400



1291
WATERFORD 'KYLEMORE'
CRYSTAL WATER GOBLET,
EIGHT, H 6 3/4": \$100/200



1275
STERLING SILVER WEIGHTED
SALT AND PEPPER SHAKERS,
FOUR, H 5": \$25/50



1280
WHITE STAR LINES SILVER
PLATE WARMING DOME &
DISH, ELKINGTON: \$300/500



1286
EGYPTIAN WALKING STICK
WITH SILVER INLAY: \$100/125



1292
WATERFORD 'GLENMORE'
CRYSTAL CLARET WINES,
NINE, H 6 1/2": \$200/400



1276
STERLING CREAMER, SUGAR,
OPEN SALTS & SHAKERS,
EIGHT PIECES: \$50/100



1281
WHITE STAR LINES SILVER
PLATE COLLECTION, THREE
PIECES: \$250/500



1287
STERLING MOUNTED GLASS
SERVING PLATE & BOWL, DIA
10" & 8": \$75/100



1293
WATERFORD 'GLENMORE'
CRYSTAL WATER GOBLET,
ELEVEN, H 7": \$200/400

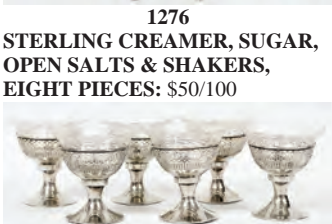

1277
STERLING SILVER SHERBETS
WITH GLASS LINERS, 6, H 3":
\$50/75



1282
SILVER PLATE CHAFING DISH
AND COVERED BUTTER DISH,
\$150/300



1288
STERLING SILVER OVERLAY
GLASS CENTERPIECE BOWL, H
2 1/2" DIA 14 1/2": \$50/75

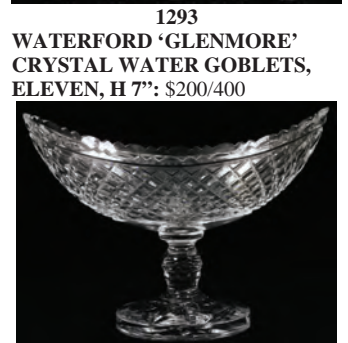

1294
WATERFORD CRYSTAL COM-
POTE, H 9", L 13": \$200/300



1295
WATERFORD CRYSTAL COLLECTION, SEVEN PIECES:
\$125/250



1296
HOYA & OTHER CRYSTAL CORDIALS, 21 PIECES, H 5 3/4" & 7": \$75/150



1297
ORREFORS CRYSTAL BOWLS & VASE, FOUR PIECES, H 4"-8", DIA 4 3/4"-8 1/2": \$150/250



1298
CRYSTAL CENTERPIECE COMPOTE, H 8": \$100/200



1299
BRILLIANT CUT & OTHER GLASS TABLEWARE, FIVE PIECES, H 7"-10": \$200/300



1300
14KT YELLOW GOLD, EMERALD & 0.22CT DIAMOND RING: \$700/1,000



1301
14KT YELLOW GOLD & 1.01CT DIAMOND T.W. CLUSTER RING: \$500/1,000



1302
14KT YELLOW GOLD & DIAMOND RING: \$400/600



1303
14KT YELLOW GOLD & BLUE TOPAZ RING: \$250/350



1304
18KT YELLOW GOLD & DIAMOND RING, SIZE 6: \$200/300



1305
14KT YELLOW GOLD & GARNET BAND RING: \$300/400



1306
14KT YELLOW GOLD CHARM BRACELET WITH 14KT & 18KT CHARMS, L 7 3/4": \$300/500



1307
10KT YELLOW GOLD & AMETHYST BRACELET, L 6 1/2": \$300/400



1308
YELLOW GOLD, EMERALD & DIAMOND LINK BRACELET, L 7": \$900/1,200



1309
14KT YELLOW GOLD EGYPTIAN STYLE PENDANT, L 1 3/4": \$200/300



1310
14KT YELLOW GOLD & NEPHRITE JADE RING: \$200/300



1311
PERSIAN STYLE PICTORIAL RUG, C. 1980-90, 2' 0" X 2' 0": \$100/200



1312
QUM PERSIAN RUG, C. 1970-80, 7' 3" X 4' 7": \$500/700



1313
SAROUK PERSIAN RUG, 5' 4" X 5' 0": \$500/700



1314
PAKISTANI RUG, 5' 4" X 3' 0": \$300/500



1315
SAROUK PERSIAN MAT, C. 1950-60, 2' 7" X 2' 0": \$100/200



1316
SAROUK PERSIAN RUG, 5' 0" X
3' 5": \$400/500



1317
SAROUK PERSIAN RUNNER, 7'
0" X 2' 6": \$350/450



1318
FRENCH TAPESTRY OF YOUNG
COURTING COUPLE, 30" X 15",
FRAMED: \$200/300



1319
LLADRO PORCELAIN FIGURE GROUP, 'GARDEN PARTY', H 23",
W 22", #1578: \$1,000/2,000



1320
LLADRO PORCELAIN FIGURE GROUP, 'HANSOM CARRIAGE', H
13 1/2", L 24", #1225: \$400/600



1321
LLADRO PORCELAIN FIGURE,
'FAIRY OF THE BUTTERFLIES',
H 18", W 13", #01850: \$500/800



1322
LLADRO PORCELAIN FIGURES
OF YOUNG WOMEN, TWO, H
7 3/4" & 9 1/4", #6489 & #4682.:
\$150/250



1323
LLADRO PORCELAIN FIGURES,
'MOONLIGHT' & 'STARLIGHT',
'STARBRIGHT', H 7", #1437,
#1476: \$200/300



1324
LLADRO PORCELAIN FIGURE
GROUPS, TWO, H 10", #4577 &
#5299: \$150/250



1325
LLADRO PORCELAIN FIGURES
OF CHILDREN, THREE, H 7 3/4"-
8 1/4": \$150/250



1326
LLADRO PORCELAIN FIGURES
OF DANCING COUPLES, TWO,
H 11 1/2" & 12 1/4", #5252 &
#5256: \$200/400



1327
LLADRO PORCELAIN FIGURE
GROUP, 'JUST ONE MORE', H 8
1/2", #5899: \$150/250



1328
LLADRO PORCELAIN FIGURE
GROUP, 'SLEEP TIGHT', H 7
3/4", #5900: \$150/250



1329
LLADRO PORCELAIN FIGURE,
'STARTLED', H 8 3/4", #5614:
\$100/200



1330
LLADRO PORCELAIN FIGURE
GROUP, 'LOVE IN BLOOM', H 9
1/2", #5292: \$100/200



1331
LLADRO PORCELAIN FIG-
URE GROUP, 'MUSICAL 19TH
CENTURY', H 17", W 10", #1085:
\$300/500



1332
LLADRO PORCELAIN FIGURE
GROUP, 'AT THE BALL', H 13
3/4", #5398: \$200/400



1333
LLADRO PORCELAIN FIGURE
GROUP, 'WEDDING CAKE', H 13
1/4", #5587: \$200/400



1334
LLADRO PORCELAIN FIGURE,
'THE GLASS SLIPPER', H 10
1/4", #5957: \$100/200



1335
LLADRO GRES FIGURE GROUP,
'WAITING FOR FATHER', H 15
1/4", W 11 1/2", #12252: \$300/500



1336
LLADRO GRES FIGURE, 'ANDE-
AN FLUTE PLAYER', H 11 1/2",
#12174: \$150/250



1338
LLADRO GRES BUST, 'MADON-
NA'S HEAD', H 9", W 6", #12264:
\$50/100



1339
LLADRO PORCELAIN FIGURE
GROUP, 'ROYAL SLUMBER', H
17 1/4", W 12 1/4", #6385: \$200/400



1337
LLADRO GRES FIGURE,
'ISLAND BEAUTY', H 10 1/2",
#12172: \$75/125



1340
LLADRO BISQUE FIGURE,
'GIRL WITH WHEELBARROW',
H 9", #4816: \$75/125



1341
LLADRO BISQUE FIGURE,
'YOUNG LADY IN TROUBLE', H
10 3/4", #4912: \$75/125



1344
LLADRO PORCELAIN FIGURE
GROUP, 'ONE, TWO, THREE', H
10 3/4", #5426: \$100/200



1348
LLADRO PORCELAIN FIGURE,
'SUSAN AND THE DOVES', H 13
1/4", #5156: \$100/200



1351
LLADRO GRES FIGURE GROUP,
'LIFE'S SMALL WONDERS', H
15", W 7 3/4", #2296: \$100/200



1345
LLADRO PORCELAIN FIGURES
OF BALLERINAS, TWO, H 10" &
11", #5275 & #6323: \$150/250



1349
LLADRO PORCELAIN FIGURE,
'EL GRECO', H 12 1/2", #5359:
\$100/200



1352
LLADRO GRES FIGURE GROUP,
'GRACEFUL DUO', H 21 1/2", W
9 1/2", #2073: \$200/400



1342
LLADRO PORCELAIN FIGURE,
'WOMAN WITH UMBRELLA', H
16 3/4", #4805: \$150/250



1346
LLADRO PORCELAIN FIGURES,
'PRETTY POSE' & 'FAIRY GOD-
MOTHER', TWO, H 11 1/2", L 8",
#5589 & #5791: \$150/250



1343
LLADRO PORCELAIN FIGURES
OF THE SEASONS, FOUR, H 8
3/4"-11 1/2": \$200/400



1347
LLADRO PORCELAIN FIGURE
GROUP, 'WILL YOU MARRY
ME?', H 11 1/4", W 10 3/4", #5447:
\$200/400



1350
LLADRO PORCELAIN FIGURE,
'A SUNDAY STROLL', H 14 3/4",
#6639: \$200/400



1353
LLADRO GRES FIGURE,
'WOMAN WITH HAT', H 22",
#1330: \$300/500



1354
LLADRO GRES 'PASSION-
ATE DANCE', H 18 1/4", W 15":
\$100/200



1357
LLADRO PORCELAIN FIGURE,
H 16 1/2", 'MOSES': \$100/200



1355
LLADRO PORCELAIN FIGURE,
'THE PROFESSOR', H 12 1/2",
#5208: \$100/200



1356
LLADRO PORCELAIN FIGURE,
'LADY EMPIRE', H 18 1/2", W
12", #4719: \$150/250



1358
LLADRO PORCELAIN FIGURE,
'SUMMER STROLL', H 8", #7611:
\$40/60



1359
LLADRO PORCELAIN FIGURES
OF GIRLS, TWO, H 10", W 9
3/4": \$100/150



1360
LLADRO PORCELAIN FIGURES
OF CHILDREN, TWO, H 5" & 7
1/2": \$100/200



1361
LLADRO, HEREND & ROYAL
COPENHAGEN PORCELAIN
FIGURES OF DOGS, FIVE:
\$200/300



1362
ROYAL DOULTON FIGURE,
FIVE PIECES: \$125/250



1363
ROYAL DOULTON PORCELAIN
FIGURES, TWO: \$125/250



1364
ROYAL DOULTON PORCELAIN
FIGURES, THREE: \$100/200



1365
NAO PORCELAIN FIGURES,
THREE, H 7"-11": \$75/125



1366
HEREND PORCELAIN ANI-
MALS, THREE, H 3 1/4"-5", W 3
3/4": \$150/250



1367
SAMUEL PALAZZO BISQUE
FIGURE, 'PEREGRINE FAL-
CON', H 10": \$75/125



1368
RUSSIAN BLACK LACQUER
BOXES, THREE, W 2 1/2"-4 3/4",
SOVIET ERA: \$100/200



1369
RUSSIAN BLACK LACQUER
BOXES, THREE, W 2"-3 3/4",
SOVIET ERA: \$100/200



1370
FRANKLIN MINT "GUARDIANS OF THE FORTRESS" CHESS SET:
\$400/600



1371
DRESDEN STYLE PORCELAIN
LAMPS, PAIR, H 28": \$100/125



1372
ITALIAN POTTERY AND
METAL CHANDELIER, C. 1970,
H 20", DIA 21": \$100/200



1373
CRYSTAL CHANDELIER, H 22",
DIA 26": \$200/400



1374
CRYSTAL CHANDELIER, H 22",
DIA 26": \$200/400



1375
FRENCH STYLE ENGRAVED
BLACK GLASS TABLE LAMP, H
40" OVERALL: \$75/125



1376
ITALIAN CARVED ALABASTER
FIGURAL LAMP, C. 1920, H 10
1/2": \$100/200



1377
ART NOUVEAU STYLE FIGUR-
AL LAMP, H 25": \$300/500



1378
AMERICAN SLAG GLASS &
GILT METAL SIX-PANEL LAMP,
EARLY 20TH C., H 24", DIA 17":
\$200/400



1379
LAVENDER LEADED GLASS
LAMP AFTER TIFFANY, H 23",
DIA 16": \$150/300



1380
ROCHESTER CO., AMERICAN
VICTORIAN BRASS & GLASS
OIL LAMP, 19TH C., H 30",
ELECTRIFIED: \$100/200



1381
ANTIQUE AMERICAN PINE
CORNER CABINET, C. 1850, H
82", W 56", D 17": \$350/650



1382
AMERICAN EASTLAKE
WALNUT & BURL WALNUT
DRESSERS, WASHSTAND &
BED, LATE 19TH C., FOUR PIEC-
ES: \$800/1,200



1383
AMERICAN EASTLAKE WAL-
NUT BOOKCASE, C. 1880, H 98",
W 50", D 18": \$800/1,200



1384
AMERICAN OAK SECRETARY/
BOOKCASE, C. 1900, H 63", W
38", D 13": \$200/400



1387
AMERICAN OAK DESK/BOOK-
SHELF, C. 1900, H 65", W 30", D
12": \$100/200



1391
CHINESE CARVED PLANT
STAND, H 34", DIA 12": \$200/400



1395
MAHOGANY PEMBROKE
TABLE, H 27", L 27", 18": \$50/75



1385
AMERICAN OAK TABLE WITH
LEADED GLASS DOOR, C. 1900,
H 28", W 31": \$150/250



1388
EASTLAKE STYLE THREE
DRAWER CHEST, H 32", L 40", D
18": \$200/400



1392
LEATHER UPHOLSTERED
OPEN ARMCHAIRS, MID 20TH
C., PAIR, H 28 1/2": \$100/200



1396
WALNUT & MARQUETRY
VITRINE, C. 1930, H 57", W 26", D
16": \$400/600



1386
AMERICAN CARVED OAK
'NORTH WIND' CHAIR, C. 1900:
\$100/200



1389
ENGLISH VICTORIAN INLAID
FLIP-TOP TABLE, C. 1850, H 30",
W 36": \$400/600



1393
MAHOGANY LEATHER TOP
OCCASIONAL TABLES & COF-
FEE TABLE C. 1940, THREE
PIECES, H 24" W 17" L 26":
\$300/500



1390
CARVED WALNUT TABLE, C.
1920, H 29", W 23 1/2": \$300/400



1394
HEPPLEWHITE STYLE
MAHOGANY & INLAY SETTEE,
C. 1940, L 48": \$200/400



1397
FEDERAL STYLE MAHOGANY
SECRETARY DESK, C. 1940, H
83", W 34": \$300/450



1398
MODERN WALNUT GRAND-
MOTHER CLOCK, H 71", W 16",
D 9": \$300/400



1399
REGENCY STYLE GILT WOOD
MIRROR, H 42" W 26": \$150/250



1400
WOODARD GLASS-TOP PATIO
TABLE & SET OF CHAIRS (6):
\$200/400



1401
WROUGHT IRON DINING SET &
CHANDELIER MODERN, EIGHT
PIECES: \$300/500



1402
CONTEMPORARY METAL
SCULPTURAL JIGSAW PUZZLE
CHAIR, H 63": \$100/200



1403
ART DECO BRONZE SCULP-
TURE, H 10": \$250/300



1404
CONTEMPORARY BRONZE
SCULPTURE, H 2", L 4 3/4",
RECLINING NUDE: \$75/125



1405
ART NOUVEAU GILT METAL
FIGURAL CHAMBER STICK, L
6": \$75/150



1406
GILT WOOD WALL BRACKETS,
THREE, H 12.5": \$75/125



1407
FRENCH PATINATED METAL
FIGURAL CALLING CARD
STAND, H 3", DIA 5": \$100/150



1408
FRENCH GILT METAL INK-
STAND, C. 1900, W 9": \$75/100



1409
BRASS CRANE-FORM INK-
WELL, H 7 1/2": \$200/400



1410
J. G. & SONS, ENGLISH GILT
BRASS & COPPER REPOUSSE
URN, LATE 19TH C., H 10 1/2":
\$200/350



1411
RUSSIAN BRASS SAMOVAR,
19TH C., H 21": \$150/200



1412
GREEN MARBLE VASE, H 12
1/4": \$75/150



1416
CHINESE CANTON BLUE &
WHITE PORCELAIN PLANTER,
H 12", DIA 15": \$150/300



1419
CARVED JADE PLAQUE, CIRCA
19TH C., 9" X 3 1/2": \$200/300



1423
CHINESE CLOISSONNÉ VASE,
19TH C., H 4 3/4": \$50/75



1413
CHINESE PEKING GLASS VASE,
H 9": \$75/125



1417
CHINESE BLUE & WHITE POR-
CELAIN COVERED URN, MID
TO LATE 20TH C., H 19 1/2":
\$75/150



1420
CHINESE CARVED HARD-
STONE FIGURE, H 11 1/2", W 7":
\$100/200



1424
CHINESE CLOISSONNÉ VASE,
19TH C., H 12": \$50/75



1414
CHINESE GLAZED CERAMIC
GINGER JAR, H 10", DIA 8",
DRILLED FOR LAMP: \$50/75



1421
CHINESE CLOISSONNÉ CANDLE-
STICKS, PAIR, H 12": \$100/200



1425
CHINESE BRONZE IRON WITH
STONE HANDLE, L 5 3/4":
\$100/150



1415
CHINESE PORCELAIN BOWL,
C. 1850, DIA 4 3/4": \$150/200



1418
CHINESE CARVED JADE BUD-
DHA, H 5": \$200/300



1422
JAPANESE CLOISSONNÉ VASE,
H 7 1/2": \$100/200



1426
THOMSON'S NEW GENERAL
ATLAS MAPS (23), 18" X 24 1/4",
NOT FRAMED: \$400/600



1427
AFTER GERARD VALCK
(1651-1726), MAP, 1827, 17"
X 21", MAPPE MONDE GEO
HYDROGRAPHIQUE DU
GLOBE, NOT FRAMED: \$75/125



1428
HANS BELLMER (1902-1975),
ETCHING, 7" X 3 1/8", FROM
MADAME EDWARDA: \$100/150



1429
J. FULLER (20TH C.), WATER-
COLOR, 18" X 12", NATIVE
AMERICAN INDIAN PORTRAIT:
\$50/75



1430
ROB GWYNN (20TH/21ST C.),
WATERCOLOR, 1981, 17" X 23"
VISIBLE, 'SUNSET CANADI-
ANS': \$75/100



1431
ROB GWYNN (20TH/21ST C.),
WATERCOLOR & TEMPERA, C.
1980, 13" X 21", RED-BREASTED
MERGANSERS: \$75/100



1432
STAFFORDSHIRE POTTERY
KING CHARLES SPANIELS
THREE 12"-10": \$100/250



1433
STAFFORDSHIRE DOGS AND
CAT, 8 PCS., H 3" - 10 1/2":
\$100/200



1434
ROYAL CROWN DERBY POR-
CELAIN PLATTER, PITCHER &
BOWL, C. 1910, L 18", PATTERN
#4680: \$200/300



1435
CHAMBERLAIN'S WORCESTER
PORCELAIN PLATTER, L 20",
CIRCA 1800: \$125/175



1436
CONTINENTAL PORCELAIN
VASE, LATE 19TH C., H 11":
\$75/125



1437
T&V LIMOGES PORCELAIN
TRAY AND CENTERPIECE,
TWO PIECES: \$150/250



1438
HAND-PAINTED PORCELAIN
TABLEWARE, C. 1900, 18 PIEC-
ES: \$75/100



1439
BELLEEK 'HARP SHAMROCK'
PORCELAIN TEA WARE &
'SHAMROCK' PLATES, C. 1926-
46, 22 PIECES: \$200/400



1440
BELLEEK 'LIMPET', 'ECHINUS'
& 'MASK' PORCELAIN TEA
WARE, LATE 19TH-MID 20TH
C., NINE PIECES: \$100/200



1441
BELLEEK 'SHAMROCK' &
OTHER PORCELAIN WARE,
TWELVE PIECES, H 5"-11":
\$100/200



1442
BELLEEK PORCELAIN TABLE-
WARE, MID-LATE 20TH C., 13
PIECES: \$100/200



1443
BELLEEK PORCELAIN VASES,
FLOWER POTS & PLATES,
MID-LATE 20TH C., 13 PIECES:
\$100/200



1444
BELLEEK PORCELAIN COL-
LECTION, FIVE PIECES:
\$125/250



1445
GRIMWADES 'SHAKESPEARE
SERIES' PORCELAIN LUSTER
PLATES, C. 1922, TEN, W 9 3/4":
\$50/100



1446
MEISSEN PORCELAIN CHAR-
GER, 19TH C., DIA 16.5": \$125/200



1447
**MEISSEN PORCELAIN SHELL
 FORM DISH, H 3.25", L 12.75", D
 9.75": \$125/250**



1448
**DRESDEN PORCELAIN DINNER
 & SALAD PLATES, MID 20TH
 C., 18 PIECES, DIA 10" & 7 3/4":
 \$100/200**



1449
**EDWIN KNOWLES LUNCHEON
 PLATES, BREAD PLATES & RIM
 SOUP BOWLS, 20 PIECES, DIA
 6"-9", PATTERN 513-E-1: \$40/60**



1450
**JAPANESE PORCELAIN, DIN-
 NER SET, 44 PCS MIKASA,
 ESSEX: \$250/300**



1451
**WEDGWOOD BLUE JASPER
 JARDINIÈRE, H 8", DIA 9":
 \$50/100**



1452
**HERMAN KAHLER ART POT-
 TERY VASE, H 13.5", DIA 7":
 \$125/250**



1453
**MOORCROFT POTTERY VASE,
 H 4": \$100/125**



1454
**MOORCROFT POTTERY MUG,
 DISH, ASHTRAYS & BOX, FIVE,
 H 4", W 4 1/4", L 4 3/4", DIA 5
 1/2": \$100/200**



1455
**VAN BRIGGLE POTTERY
 VASES, TWO, H 4" AND 4.75":
 \$100/150**



1456
**AMERICAN GLAZED POTTERY
 URN, H 16", W 15", PROBABLY
 ZANESVILLE: \$75/125**



1457
**FRIE ONNAING, FRENCH
 MAJOLICA JARDINIÈRE, C.
 1900, H 8", W 13 1/2" TO THE
 HANDLES: \$75/125**



1458
**AMERICAN POTTERY JAR-
 DINIÈRE, C. 1900, H 9", DIA 11
 1/2": \$75/125**



1459
**ART DECO STYLE TERRACOT-
 TA JAR, H 21", DIA 11": \$150/250**



1460
**AMERICAN GLAZED POTTERY
 JARDINIÈRE ON PEDESTAL, H
 28" OVERALL: \$75/125**



1461
**CHINESE STYLE POTTERY
 VASE, H 14", DIA 7": \$75/125**



1462
**AMETHYST QUARTZ GEODES
 ELEVEN PIECES: \$75/100**



1463
**HAND-BLOWN GLASS SPHERE,
 DIA 6", ON AN ILLUMINATING
 BASE: \$75/125**



1464
**MAHOGANY CORNER CUP-
 BOARD, C. 1800, H 44", W 30":
 \$50/150**



1465
CHIPPENDALE STYLE MAHOGANY CHAIRS, PAIR: \$50/100



1466
MAHOGANY WALL CURIO, C. 1940, H 26", W 25": \$75/125



1467
MAHOGANY HANGING CABINET, H 32", W 22": \$75/150



1468
AMERICAN EASTLAKE MIRROR, C. 1890, 41" X 20": \$50/100



1469
AMERICAN EASTLAKE OAK WALL CLOCK, H 42", W 15", D 5": \$200/300



1470
CONTEMPORARY WOOD COAT RACK, H 69": \$50/100



1471
CONTEMPORARY OFFICE FURNITURE, FOUR PIECES: \$500/700



1472
NAVAJO SILVER TURQUOISE CORAL BUCKLE SIGNED JS: \$200/300



1473
NAVAJO STERLING & TURQUOISE CUFF BRACELETS, TWO: \$100/150



1474
MEXICAN STERLING & MOTHER-OF-PEARL CUFF BRACELETS, TWO: \$75/150



1475
STERLING RINGS (5) 10KT GOLD RING (1): \$100/125



1476
MILOR ITALY & OTHER STERLING NECKLACES & BRACELET, THREE, L 8"-18": \$75/100



1477
14KT GOLD & BLUE TOPAZ EARRINGS, PAIR, L 3/8": \$100/200



1478
14KT YELLOW GOLD & AMETHYST EARCLIPS, PAIR, L 1": \$100/150



1479
FRENCH ENAMEL & GILT EARRINGS, PAIR: \$50/75



1480
14KT YELLOW GOLD DOMED RING: \$150/175



1481
ITALIAN MICROMOSAIC STICK PIN, LATE 19TH C., L 2", ST. PETER'S SQUARE: \$100/200

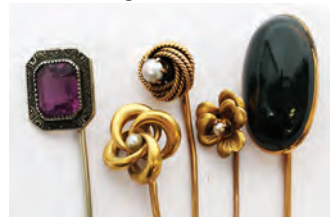

1482
ANTIQUE SEED PEARL, BLOODSTONE & AMETHYST STICKPINS, LATE 19TH-EARLY 20TH C., FIVE: \$75/150



1483
10KT YELLOW GOLD & CARVED CAMEO BROOCH, W 3/4": \$25/50



1484
14KT YELLOW GOLD & JADE PENDANT, L 3/4", 14KT YELLOW GOLD NECKLACE: \$100/200



1485
14KT YELLOW & WHITE GOLD
& ENHANCEMENT DIAMONDS
RING: \$50/75



1490
ART DECO FRAMED PRINT,
C. 1920, 18" X 16", HAND-COL-
ORED: \$100/200



1493
DARK MINK, FULL LENGTH
COAT, L 48" TO THE SHOUL-
DER: \$300/500



1496
LADY'S MINK STOLE & FOX
COLLARS, 3 PCS: \$50/75



1486
STERLING & AMETHYST
BROOCH, W 2 3/8": \$30/50



1491
P. KARAS LADY'S RED FOX
FUR COAT, H 36" W 21": \$400/600



1494
LADY'S MINK JACKET, STOLE
& FOX FUR COLLAR, 3 PCS:
\$75/125



1497
VINTAGE LAMBS WOOL PURSE
AND THREE PAIR OF GLOVES:
\$50/75



1487
CORAL AND BALTIC AMBER
NECKLACES, 2 PCS.: \$150/250



1498
WHITING & DAVIS, GERMAN
& OTHER MESH HANDBAGS,
EARLY 20TH C., THREE, W 2
1/2"-8": \$75/150



1488
AMBER BEAD NECKLACES,
TWO, L 20" & 28": \$75/100



1492
P. KARAS LADY'S FOX FUR
COAT, H 47" W 21": \$400/700



1495
LADY'S PERSIAN LAMB CAPE,
H 24": \$50/75



1499
ART DECO BAKELITE & BEAD-
ED HANDBAGS, C. 1925, THREE,
W 5"-6": \$100/200



1489
BRACELETS & NECKLACE,
FOUR PIECES: \$25/50



1500
SILVER & BEADED HANDBAGS,
EARLY 20TH C., SIX, W 4"-7":
\$100/200



1501
CONTINENTAL PETIT POINT
HANDBAGS, C. 1930, THREE, W
7"-10": \$100/200



1502
CONTINENTAL PETIT POINT
HANDBAGS, C. 1930-40, FIVE, W
5"-7 1/2": \$75/150



1503
FRENCH EMBROIDERY &
NEEDLEPOINT PURSES, EAR-
LY-MID 20TH C., THREE, W
6"-12 1/2": \$75/150



1504
STEEL BEAD, LEATHER &
OTHER MISER'S PURSES, COIN
PURSES & EVENING BAG, 19TH-
EARLY 20TH C., SEVEN: \$75/150



1505
VELVET, SILK & BEADED
PURSES, EIGHT, EARLY-MID
20TH C., W 3"-7": \$75/150



1506
STEEL BEAD, VELVET &
OTHER HANDBAGS, EARLY-
MID 20TH C., SEVEN, W 4"-9":
\$75/150



1507
FRENCH & BELGIAN BEAD &
SILK PURSES, LATE 19TH-EAR-
LY 20TH C., FIVE, W 3 1/2"-6":
\$100/200



1508
SIX PAIRS OF VINTAGE EYE
GLASSES: \$50/100



1509
ORIENTAL RUG PIECES AS PIL-
LOW COVERS, FOUR, 12" X 15":
\$100/200



1510
FIVE GALLON GLAZED STONE-
WARE CROCK, H 12", DIA 10":
\$75/150



1511
ROCKINGHAM GLAZED POT-
TERY PITCHERS, C. 1840-1900,
FOUR, H 6 1/2"-8": \$25/50



1512
PORCELAIN CHOP PLATES (3),
C. 1900, DIA 11"-13": \$25/50



1513
STAFFORDSHIRE CHINA
'DRESDEN SPRAYS' TEA WARE,
SIX PIECES: \$50/100



1514
AMERICAN VICTORIAN ELEC-
TROPLATE SERVING PIECES,
19TH C., NINE PIECES: \$75/100



1515
POOLE SILVER CO. & OTHER
SILVERPLATE SERVING
PIECES, FOUR, INCLUDING
'LANCASTER ROSE' PATTERN:
\$75/125



1516
CUT GLASS MUSTARD POT,
OPEN SALT W/ COBALT GLASS
LINER, CRYSTAL DISH WITH
STER-LINER, ETC (5): \$50/100



1517
LUNCHEON FLATWARE SET, 24
PIECES (SERVICE FOR EIGHT):
\$40/60



1518
ANTIQUE BRONZE THREE-
LIGHT SCONCE, H 17 1/2", W
15": \$100/125



1519
TIFFANY STYLE GLASS HANG
SHADE H 12" DIA 15": \$25/50



1520
ST. LOUIS CRYSTAL TEAR
DROP CANDLESTICKS, PAIR, H
9": \$50/100



1521
GLASS TWO-LIGHT CANDELA-
BRA HUNG WITH PRISMS, C.
1940, PAIR, H 7", W 9": \$30/50



1522
CHINESE BRASS VASE, C 1880 H
10": \$50/75



1523
ASIAN BRASS BOWL, H 5", DIA
12": \$25/50

Sunday Auction



2001

JOHN GEORGE BROWN (AMERICAN, 1831-1913), OIL ON CANVAS, H 23", W 19", TWO BOYS AND DOG,; \$20,000/30,000



2003

TADEUSZ (TADE) MAKOWSKI (POLISH 1882-1932), OIL ON CANVAS, FILLETTE WITH CAP, H 18" W 13": \$10,000/15,000



2002

JOHN GEORGE BROWN (AMERICAN, 1831-1913), OIL ON CANVAS, 1881, H 24", W 15", "NOT A CARE IN THE WORLD",; \$15,000/25,000



2004

OIL ON CANVAS, MID 19TH CENTURY, H 40", W 30", AMERICAN PORTRAIT OF A BOY: \$3,000/5,000



2005

AMERICAN OIL ON CANVAS, H 22", W 27 1/2", COASTAL SCENE, : \$1,500/2,500



2008

SIGNED GLENDENING, OIL ON CANVAS, 1896, H 24", L 18", FISH-ING: \$1,500/3,000



2006

S.C. WARNER, LEWISVILLE, INDIANA, OIL ON CANVAS, DATED 1913, H 36", W 54", AMERICAN PRIMITIVE: \$2,000/4,000



2009

NORMAN ROCKWELL (AMERICAN, 1874-1978), PENCIL ON PAPER, NOV. '76, H 23 1/4", W 17 1/2", "RIDE IN A RUMBLE SEAT": \$30,000/50,000



2007

ANNA CATHERINE WILEY (AMERICAN, 1879-1958), OIL ON CANVAS, H 24", W 36", LANDSCAPE WITH WOMAN AND CHILDREN: \$8,000/12,000



2010

WILLIAM MEADE PRINCE, OIL ON CANVAS 1904 20" X 26" DODGE CAR ILLUSTRATION: \$1,500/2,000



2013

KPM HAND PAINTED PORCELAIN PLAQUE AFTER RAPHAEL'S "SISTINE MADONNA" 19TH C., H 12 1/2", W 8": \$1,000/2,000



2011

REMBRANDT VAN RIJN (1606-1669), ETCHING & DRYPOINT, 4TH & FINAL STATE, H 4", W 6", "THE ANGEL DEPARTING FROM THE FAMILY OF TOBIAS": \$2,000/3,000



2014

ALESSANDRO SANI (ITALIAN 1856-1927), OIL ON BEVELLED WOOD PANEL, H 10 1/4", W 15 1/2", RATHSKELLER MERRIMENT SCENE: \$600/1,200



2012

REMBRANDT VAN RIJN, (DUTCH, 1606-1669), ETCHING, H 10 1/4", W 8 1/2" "THE ANGEL APPEARING TO THE SHEPHERDS": \$6,000/8,000



2015
JOHANNES ROSIERSE (DUTCH, 1818-1901), OIL ON BEVELLED WOOD PANEL, H 20", W 16", GIRL WITH CANDLE: \$2,000/3,000



2017
DOUGLAS ARTHUR TEED OIL ON CANVAS H 29" L 37 1/2" "IN AN ARABIAN COURTYARD": \$3,000/5,000

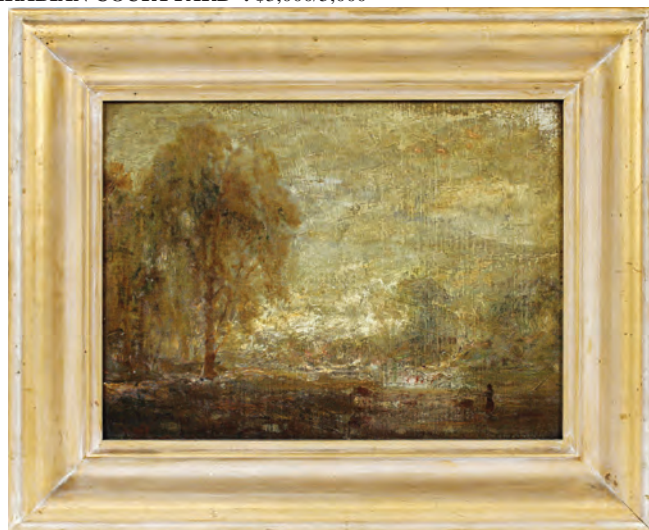

2018
DOUGLAS ARTHUR TEED (AMERICAN, 1863-1929), OIL ON CANVAS ON BOARD, 1917, H 12", W 16": \$300/500



2016
JULES WORMS, OIL ON CANVAS, H 16", W 12", MAN & WOMAN AT TABLE: \$2,000/4,000



2019
EDMUND HENRY OSTHAUS (AMERICAN, 1858-1928), WATERCOLOR, AUG. 28, 1922, SIGHT SIZE: H 13", W 19: \$2,500/3,200



2020

EDMUND OSTHAUS (AMERICAN 1858-1928), OIL ON CANVAS, SETTERS, H 40", W 34": \$50,000/60,000



2021

CHARLES P. GILLON ENGLISH OIL ON CANVAS, C. 1900, H 31 1/2", W 51", ASCOT HORSERACE,: \$3,000/5,000



2022

ITALIAN OIL ON CANVAS, 19TH C., H 24", W 32", DEPICTING TWO WOMEN NEAR COTTAGE RIVER: \$1,000/1,500

Sunday Page 5

For more information on all our auction items, visit our website at www.DUMOART.com



2023

ALOIS ARNEGGER, OIL ON CANVAS 24" X 32" CAPRI, NAPLES WITH VESUVIUS: \$2,000/2,500



2024

GUIDO ODIERNA, ITALY, OIL ON CANVAS, H 24", W 39", "CAPRI HARBOR": \$2,000/4,000



2025

MARIANI (ITALIAN 20TH C.), OIL ON CANVAS, H 27", L 39", "PARIS": \$800/1,500



2026

IRA MONTE (SPANISH, B. 1918) OIL ON CANVAS, H 56", W 39", BIRD OF PARADISE: \$1,500/2,500



2027

SI CHEN YUAN OIL ON CANVAS BOARD, H 16", W 20", CALIFORNIA SEASCAPE: \$1,200/2,000



2028

CHUANG CHE (AMERICAN/CHINESE, B. 1934), ACRYLIC ON CANVAS, H 42", W 56", UNTITLED: \$30,000/50,000



2029

RICHARD KOZLOW (AMERICAN 1926-2008), ACRYLIC ON CANVAS, H 65", W 77", FOREST LAKE,; \$3,000/5,000



2030

WILLIAM NICHOLS (1942-), OIL ON CANVAS, 55" X 76" WINTER FOLIAGE: \$3,000/5,000



2031

WALASSE TING (AMERICAN/CHINESE, 1929-2010), ACRYLIC ON RICE PAPER, H 70", W 31: \$20,000/30,000



2032

RED SKELTON (AMERICAN 1913-1997), OIL ON CIGAR BOX TOP, H 9 1/4", W 7 1/2" "CUBIST STILL LIFE": \$2,000/3,000

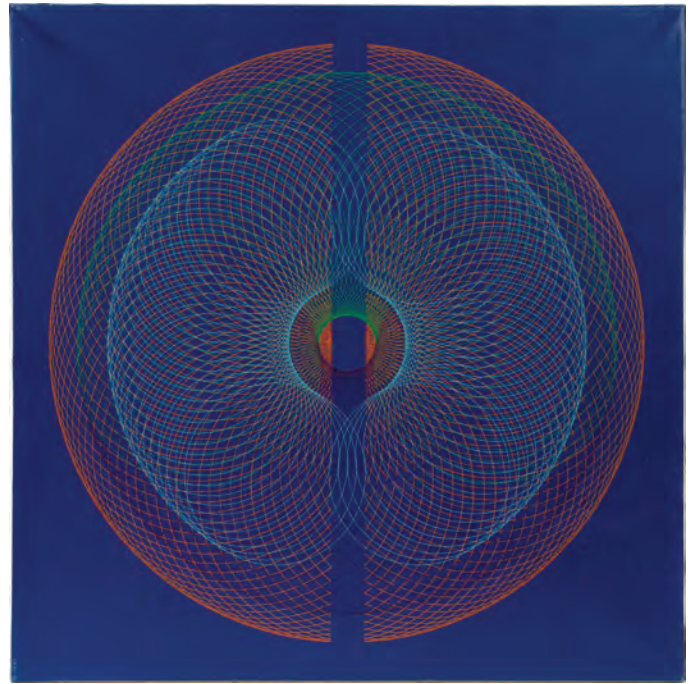

2033

EDUARDO MACENTYRE (ARGENTINE, B. 1929), ACRYLIC ON CANVAS, 1967, H 39", W 39", "BANDA VERTICAL": \$8,000/15,000



2034

HENRY BALINK OIL ON CANVAS BOARD, H 24", L 18", NATIVE AMERICAN WOMAN: \$2,500/5,000



2035

WILLIAM MATTHEWS, WATERCOLOR WITH GOUACHE ON PAPER, H 18", W 28", "TRAILHEAD": \$2,000/4,000



2038

ALEXANDER WYANT, OIL ON CANVAS, 20" X 30" LANDSCAPE: \$2,000/4,000



2036

LASZLO NEOGRADY (HUNGARIAN, 1896-1962), OIL ON CANVAS, H 23", W 31", HAY STACKS: \$1,000/2,000



2039

AUGUSTE XAVIER LEPRINCE (1799-1826), OIL ON CANVAS, H 26", W 35": \$1,000/2,000



2037

JOHN FERY (1859-1934), OIL ON CANVAS, C. 1920, 18" X 30", LAKE VIEW: \$1,000/2,000



2040

ROBERT HOPKIN (US 1832-1909), OIL ON BOARD, 11 3/4" X 18 1/2", "STORM AT SEA": \$1,200/1,800



2041
MARSHALL M. FREDERICKS (1908-1998), BRONZE SCULPTURE, H 29", 'HAWK', WITH PEDESTAL: \$40,000/60,000



2042
MARSHALL M. FREDERICKS [AMERICAN, 1908-1998], BRONZE SCULPTURE, H 6", L 7", "SIESTA": \$1,500/2,000



2045
MARSHALL M. FREDERICKS (AMERICAN, 1908-1998), BRONZE PLAQUE, H 10", W 8", "COTTON PICKERS": \$3,000/5,000



2043
MARSHALL M. FREDERICKS (AMERICAN, 1908-1998), BRONZE SCULPTURE, H 10", W 8", "PHILOSOPHER CHIMPANZEE": \$3,000/5,000



2046
MARSHALL M. FREDERICKS (AMERICAN, 1908-1998), BRONZE PLAQUE, H 10", W 8", "GOLD MINER": \$3,000/5,000



2044
MARSHALL M. FREDERICKS (AMERICAN, 1908-1998), BRONZE PLAQUE, H 10", W 8", "SHEEP": \$3,000/5,000



2047
MARSHALL M. FREDERICKS (AMERICAN, 1908-1998), BRONZE PLAQUE, H 10", W 8", "STEERS": \$3,000/5,000



2048
 EMMANUEL VILLANIS, (FRENCH, 1858-1914), BRONZE SCULPTURE, H 10", W 19 1/4", "ENFANT JOUANT AVEC UN BATEAU": \$1,500/2,500



2049
 MODERN BRONZE FIGURAL SCULPTURE, #6/12, H 8 1/2", L 20", RECLINING NUDE, SIGNED: \$800/1,200



2050
 BRONZE BLACKAMOORS, PAIR, H 69", L 20, D 16": \$5,500/6,500



2051
 VASA VELIZAR MIHICH (1933-), ACRYLIC TRIANGLES, EIGHT, H 5", W 3 1/2": \$400/600

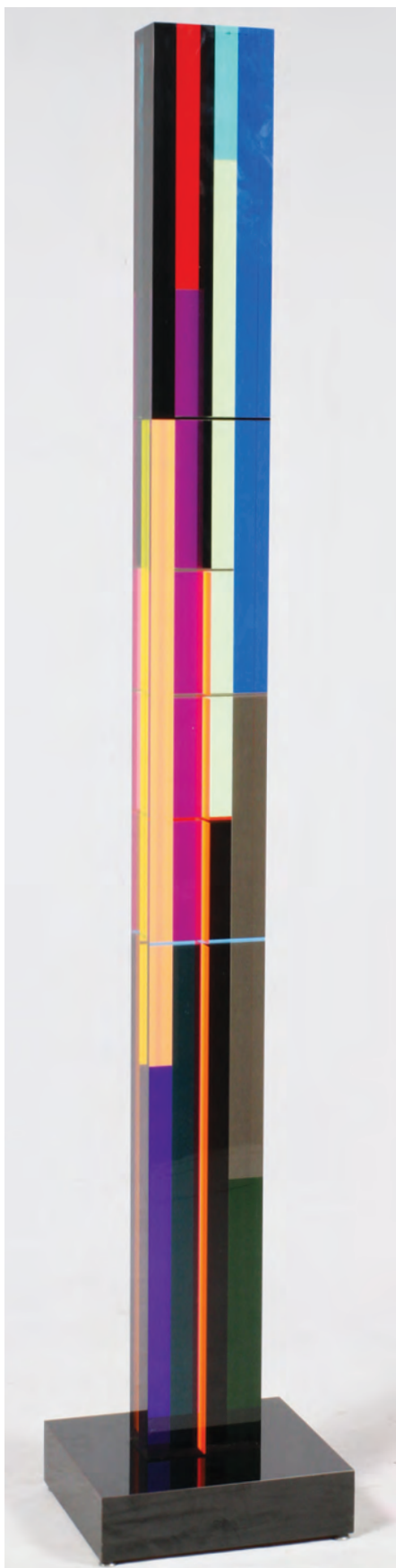

2052
 VASA VELIZAR MIHICH (1933-), ACRYLIC COLUMN, 1988, H 90 1/2", W 16", D 14", UNTITLED (#2935): \$5,000/8,000



2053
 ROBERT DANE, GLASS SCULPTURE, "TALKING TO THE SURF", H 26 1/4" DIA 6": \$1,000/2,000



2054
 LOREDANO ROSIN (ITALIAN, 1936-1991), ART GLASS SCULPTURE, #5/12, H 40", W 20": \$4,000/6,000



2055
PHYLLIS MARK (AMERICAN 1921-2004),
CHROME SCULPTURE, H 18", W 17",:
\$700/1,000



2056
PABLO PICASSO (SPANISH 1881-1973),
LITHOGRAPH, 1959, H 25", W 19" "LE
VIEUX ROI": \$1,200/1,800



2057
MARC CHAGALL (FRENCH/RUSSIAN, 1887-
1985), COLOR LITHOGRAPH, H 16" W 11",
"HAGAR IN THE DESERT": \$2,500/3,000



2058
JACOB LAWRENCE (AMERICAN, 1917-
2000), SCREENPRINT, 1977, H 20", W 14",
FROM "MIGRATION SERIES": \$1,000/2,000



2059
ALEX KATZ (AMERICAN, 1927), COLOR
SCREENPRINT, #66/80, H 65 1/2", W 28 1/2",
'SAMANTHA': \$8,000/12,000



2060
ALEXANDER CALDER (AMERICAN, 1898-
1976), COLOR LITHOGRAPH, H 22", W 30",
"QUILT": \$1,000/2,000



2061
DAVID ALFARO SIQUEIROS (MEXICAN,
1896-1974), LITHOGRAPHS ON PAPER,
PAIR, #9/250, H 19", W 14": \$400/600



2062
PETER MAX DRAWING, H 16", L 22" WIZ-
ARD: \$600/800



2063
PETER MAX LITHOGRAPH, H 16", L 17":
\$400/600



2064

LEONETTO CAPIELLO (FRENCH 1875-1942), LITHOGRAPH IN COLORS ON WOVE PAPER, 1927, H 74", W 47", "COGNAC MONNET": \$3,000/5,000



2066

LEONETTO CAPIELLO (1875-1942), FRENCH, COLOR LITHOGRAPH POSTER, 1922, H 80", W 44", "VEUVE AMIOT": \$1,000/1,500



2065

LEONETTO CAPIELLO (FRENCH 1875-1942), COLOR LITHOGRAPH POSTER, 1920 DEVAMBEZ, H 56", W 36", CACHOU LAJAUNIE.: \$1,000/2,000



2067

ANDRE E. MARTY (FRENCH 1882-1974), COLOR LITHOGRAPH POSTER, 1924, H 43", W 30": \$1,500/2,000



2068

LOTTI (FRENCH, 20TH C.) COLOR LITHOGRAPH POSTER, H 60 1/2", W 40", 'BOSSARD-BONNEL RENNES': \$1,500/2,500



2070

STEPHANO (20TH C.) COLOR LITHOGRAPH POSTER, H 44", W 29", 'CIGARETTES SAPHIR': \$700/1,000



2069

LUCIANO ACHILLE MAUZAN (ITALIAN 1883-1952), COLOR LITHOGRAPH POSTER, H 53", W 37", 'NOVARESI': \$1,000/2,000



2071

ALPHONSE MUCHA (1860-1939), COLOR LITHOGRAPH, 12" X 5 1/2", 'SPRING (FROM CHOCOLAT MASSON)': \$500/800

Sunday Page 14

For more information on all our auction items, visit our website at www.DUMOART.com

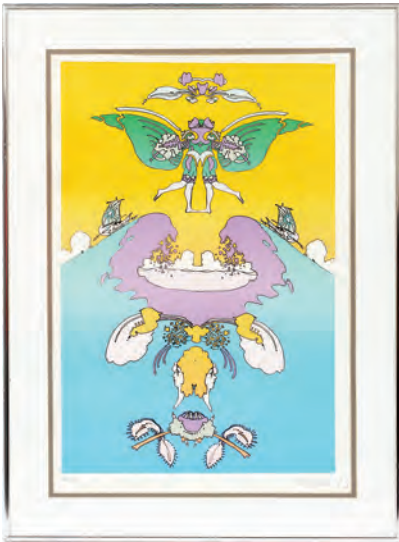

2072

PETER MAX (AMERICAN/GERMAN, B. 1937), LITHOGRAPH, H 25", L 17", "FACING WAVES": \$400/600



2075

LESTER F. JOHNSON (AMERICAN, 1919-2010), LITHOGRAPH, 1987, #6/35, H 48 1/2", W 36", 'NOON': \$500/800



2078

14KT YELLOW GOLD GIA 1.08CT NATURAL RUBY RING SIZE 9: \$3,000/4,000



2079

14KT WHITE GOLD & 12.05-15.5MM WHITE SALTWATER PEARL NECKLACE, L 20": \$12,000/20,000



2073

PETER MAX, GOUACHE, H 20", W 13 1/4"; \$800/1,200



2076

JOHNNY FRIEDLAENDER, COLOR AQUATINT, H 10.25", L 10" "COMPOSITION": \$300/500



2080

18KT YELLOW GOLD & GIA 2.12CT NATURAL RUBY & DIAMONDS RING, SIZE 6 1/2: \$18,000/26,000



2074

ROBERT RAUSCHENBERG, LITHOGRAPH H 28" W 20" VISIBLE PART OF THE SEA: \$800/1,200



2077

JOHNNY FRIEDLAENDER COLORED ENGRAVING, H 8.5", L 6", "DESTINATION": \$300/500



2081

10.00CT CITRINE & DIAMONDS LADY'S RING, SIZE 4.5-5: \$600/750



2082
14KT WHITE GOLD & 20.00CT CLASSIC RIVIERA TENNIS NECKLACE, L 16 3/4": \$33,000/43,000



2083
18KT WHITE GOLD & GIA 1.02CT DIAMONDS RING, SIZE 6 3/4: \$13,000/20,000



2084
14KT WHITE GOLD & GIA .73CT NATURAL ROUND DIAMOND RING, SIZE 6 1/4: \$13,000/20,000



2085
14KT WHITE GOLD & 5.15CT NATURAL DIAMONDS HOOP EARRINGS, DIA 2 1/4": \$6,000/9,000



2086
TWELVE-LIGHT FOUR TIER CRYSTAL CHANDELIER H 42", DIA 36": \$1,500/3,000



2087
MARIA TERESA STYLE CRYSTAL THIRTEEN LIGHT CHANDELIER H 37" W 32": \$3,000/3,500



2088
CHANDELIER, IRON WITH TEAR DROP CRYSTALS, H 36", DIA 30": \$600/1,000



2089
CONTINENTAL NINE-LIGHT GILT BRASS AND CRYSTAL CHANDELIER, H 31", DIA 32": \$750/1,000



2090
CONTINENTAL NINE-LIGHT GILT BRASS AND CRYSTAL CHANDELIER H 31", DIA 32": \$750/1,000



2091
SAROUK PERSIAN WOOL CARPET, CIRCA 1920, W 8' 5", L 13' 2": \$3,000/4,000



2092
ORIENTAL CARPET 10'4" X 8'7": \$1,200/1,500



2093
KERMAN PERSIAN ANTIQUE CARPET C 1920 8'10" X 11'6": \$3,000/4,000



2094
LARS BIRGER SPENBERG OIL ON CANVAS, DATED '01, H 30", W 40", LANDSCAPE WITH BARNs, : \$600/900



2095
LARS BIRGER SPENBERG OIL ON CANVAS, DATED '00, H 30", W 40", FARMLAND, : \$600/900



2096
LARS BIRGER SPENBERG OIL ON CANVAS, DATED '01, H 30", W 40", FARMLAND, : \$600/900



2097
SCHAEFER OIL ON CANVAS, H 44", W 60", TULIPS, : \$800/1,200

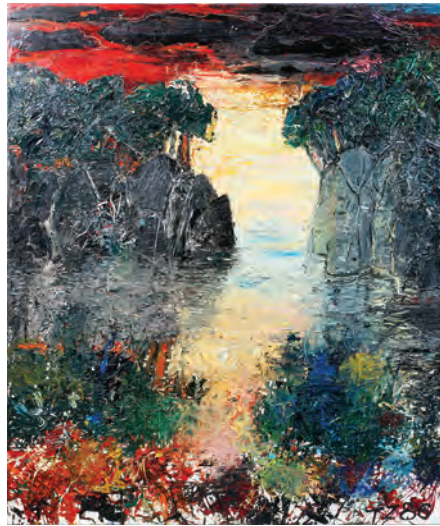

2098
TINA ZAGO (CRANBROOK SCHOOL), OIL ON CANVAS, H 78", W 66": \$500/1,000



2099
ROBERT OIL ON CANVAS, H 20", W 24", BEACH SCENE, : \$500/700



2100
O. C. SELTZER, WATERCOLOR, H 9.5", L 8", NATIVE AMERICAN WOMAN: \$2,000/5,000



2101
RAPHAEL SOYER [USA, 1899-87], PENCIL & WATERCOLOR ON PAPER, H 9 3/4" W 7", 'EMBRACE': \$800/1,200



2102
MOSES SOYER [AMERICAN, 1899-1974], PENCIL DRAWING, H 17" W 21", 'RECLINING NUDE': \$600/800



2103
ROBERT MILES PARKER, DRAWING, H 19", L 13", LA STREET SCENE: \$400/800



2104

ROBERT MILES PARKER, DRAWING, H 17", L 20", AMERICUS, GA: \$400/800



2108

AMERICAN OIL ON CANVAS, 19TH C., H 24", W 36", RIVER LANDSCAPE: \$500/1,000



2112

ARTHUR DEVIS (BRITISH, 1711-1787), OIL ON CANVAS, GENTLEMAN STANDING, H 15", W 11": \$750/1,250



2105

CH. VIGNON (FRENCH 20TH C.), OIL ON CANVAS, H 12", W 16". LA MADELEINE, PARIS: \$600/800



2109

RUSSELL SMITH (1812-1896), AMERICAN, OIL ON CANVAS, H 12", W 16", LANDSCAPE, \$1,500/2,000



2113

ATTRIBUTED TO FEDERICO DE MADRAZO Y KUNTZ, (SPANISH, 1815-1894) OIL ON CANVAS, H 28" W 21 3/8": \$2,500/3,500



2106

CH. VIGNON (FRENCH 20TH C.), OIL ON CANVAS, PARIS SCENE, H 12", W 16": \$600/800



2110

VENICE SCENE, STYLE OF TURNER, OIL ON CANVAS H 20", W 32 1/2": \$500/700



2114

SARKIS SARKISIAN (AMERICAN, 1909-1977), OIL ON CANVAS, H 17 1/2", W 13": \$500/700



2107

FAUSTO PRATELLA, ITALY 1888-64 OIL 16 X 19 HARBOR: \$600/1,000



2111

ERNST NOWAK (1853-1919), OIL ON WOOD PANEL, H 6 3/4", W 5 1/4", PORTRAIT OF CARDINAL: \$500/700



2115

ANDREAS SCHELFHOUT (DUTCH, 1787-1870), OIL ON BOARD, C. 1850, H 5 7/8", W 9 3/4": \$8,000/10,000



2122

DUTCH SCHOOL, OIL ON WOOD PANEL, 19TH C., H 18" W 14": \$700/1,000



2126

LITHOGRAPH, H 30", L 22", NATIVE AMERICAN MAN: \$300/500



2123

KARL KASPAR PITZ (GERM. 1756-1795), OIL PAINTING, C1784, H 28", W 23: \$2,000/2,500



2127

SONJA DELAUNAY, GOUACHE, 5 3/4" X 4 1/3", ABSTRACT: \$3,500/5,000



2116

H. WILLIAMS, BRITISH OIL ON CANVAS, 19TH C., H 25", W 21", "MOONLIGHT IN THE GLENN": \$1,600/2,000



2119

RICHARD JERZY OIL ON CANVAS BOARD H 36", L 33", CAPTAIN BOBLO: \$400/600



2124

KÄTHE KOLLWITZ (GERMAN, 1867-1945), RESTRIKE ETCHING, H 7 3/4", W 5 3/4": \$300/500

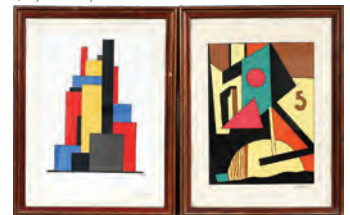

2128

LAJOS KASSAB, SILKSCREENS #63/200 TWO, 17.5" X 13": \$400/600



2117

GEORGE JAN DISPO, OIL ON CANVAS 24" X 36" WESTER-KIRK: \$300/500



2120

LUDWIG MUNINGER, OIL ON CANVAS 24" X 36" SCHWARZ-WALDHAUS: \$2,000/2,500



2118

PATRICK ARCHER (US B. 1926), ACRYLIC & COLLAGE, 1985, H 32", W 44", "SUBDUED SOUSA": \$200/400



2121

EDWARD JOHN COBBETT (BRITISH 1815-1899), OIL ON CANVAS. 28 " X 36 ", "REST IN THE FIELDS": \$1,000/1,500



2125

KATHE KOLLWITZ (GERMAN, 1867-1945), RESTRIKE ETCHING, H 9", W 5 1/2": \$300/450



2129

YAAKOV AGAM, MOBILE MULTIGRAPH 1970 H 17" W 24" JERUSALEM: \$450/750



2130
YAAKOV AGAM (ISRAELI, B. 1928), MOBILE MULTIGRAPH, 18" X 25", JERUSALEM: \$450/750



2134
BERTALAN BODNAR (1909-), HUNGARIAN, OIL ON CANVAS, H 30", W 40": \$300/500



2138
EUROPEAN OIL ON CANVAS, 54" X 42", 19TH C., MOTHER & CHILD: \$15,000/20,000



2131
IRENE GAYAS-JUNGWIRTH (AMERICAN 1911-1992), OIL ON BOARD, H 46", W 32", ADAM & EVE IN THE HAND OF GOD: \$500/800



2135
OTTO EICHINGER, PAIR OF OILS ON MASONITE, H 10" W 8", MONKS WITH WINE GLASSES: \$300/500



2136
E. LIVENS, PAIR OF OILS ON CANVAS, C. 1880-1900, H 12" W 16": \$500/800



2139
OIL ON BOARD, H 17.25", L 21.25", LANDSCAPE WITH MILL: \$400/600



2141
DANA BARTLETT OIL ON BOARD, H 12", L 18", SUMMER LANDSCAPE: \$600/800



2132
IRENE GAYAS-JUNGWIRTH (AMERICAN 1911-1992), OIL ON MASONITE, H 24", W 30": \$200/400



2137
ITALIAN OIL PAINTINGS ON MASONITE 20TH C., PAIR, H 12", W 8", WOMEN IN A DOORWAY: \$300/500



2140
OIL ON MAHOGANY PANEL, 19TH C., H 18.5", L 12.25", SEATED MAN: \$400/600



2142
HAROLD LARSEN ACRYLIC AND MIXED MEDIA TRYPIC "LAND EMERGENCE": \$1,000/2,000



2133
NICHOLAS BRIGANTI, OIL ON CANVAS, H 14", W 10": \$300/500



2143
HENRY DAWSON, OIL ON CANVAS, H 20", L 26", "NEAR WHARFEDALE YORKSHIRE": \$1,200/1,800



2144
OIL ON BOARD H 19", L 23".
COASTAL LANDSCAPE: \$500/700



2149
OLD MASTER STYLE, OIL ON
CANVAS, 19TH C., H 14", W 17":
\$400/750



2145
CARL MÜLLER, OIL ON CAN-
VAS, H 25", L 30", GRAND
CANAL: \$750/1,000



2150
HANS NOWAK [GERMAN, 1922-
1996], OIL ON CANVAS, H 31 1/2"
W 27 1/2", "VENECIA": \$300/450



2146
F. CARLOS LOPEZ OIL ON CAN-
VAS, H 31", W 25": \$600/800



2151
ACHILLE FORGIONE WELDED
STEEL SCULPTURE, H 9.75"
FIGURE: \$400/600



2147
HENRY R. MORLAND [BRIT-
ISH, C. 1719-1797], OIL ON
CANVAS LAID DOWN, H 29", W
24", "MISS ISABELLA BLAIR":
\$3,000/5,000



2152
PAUL SUTTMAN (AMERICAN,
1933-1993), BRONZE SCULP-
TURE. H 4 3/4", W 5 1/2": \$300/500



2153
PAUL SUTTMAN (AMERICAN,
1933-1993), BRONZE SCULP-
TURE, STANDING MAN WITH
FOLDED ARMS, H 21", W 5":
\$1,000/1,500



2155
OUDRY, FRENCH 2 TONE
BRONZE 2 LIGHT CUPID CAN-
DELABRA, PAIR, H 14", L 9":
\$1,800/2,500



2156
INUIT BAFFIN ISLAND, HUD-
SON BAY WHITE MARBLE
SCULPTURE, H 16 1/2", W 5 1/2",
SEA BIRD: \$400/600



2154
ERTE (FRENCH, 1892-1990),
POLYCHROMED BRONZE
SCULPTURE, 1986, H 16", W 17",
"THE WEDDING": \$3,000/5,000



2157
JAY LEFKEWITZ (20TH C.)
CARVED MARBLE SCULPTURE,
1979, H 14", W 9": \$500/700



2158
THEODORE B. STARR, NEW YORK, GORHAM BRONZE BEAR &
BULL BOOKENDS, PAIR, H 5 1/2", L 8": \$3,500/4,500

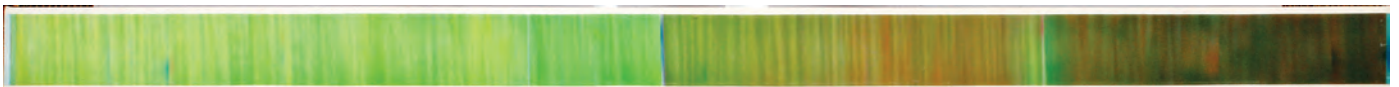

2148
ROBERT OPPENHEIM, ACRYLIC ON CANVAS, 1972, 7 1/8" X 9' 11 3/4", 'CHANGING TIME': \$400/700



2159
CAST CEMENT OUTDOOR PED-
ESTAL, EARLIER 20TH C., H 3'
5", W 10";: \$100/200



2160
ACRYLIC ON MASONITE, H
35.5", L 29.75", DOVES: \$200/400



2161
GREGORY HAWTHORNE
MIXED MEDIA ON MASONITE,
1975, H 36", L 35.5", ABSTRACT
FIGURES: \$300/500



2162
GREGORY HAWTHORNE
ACRYLIC ON MASONITE, H 36",
L 60", ABSTRACT: \$250/500



2163
ZUBEL KACHADOORIAN
WATERCOLOR, 1957, H 25", L
18", CITYSCAPE: \$125/250



2164
ZUBEL KACHADOORIAN
(AMERICAN B. 1924), OIL ON
CANVAS, 1966, H 16", W 12",
"AURORA": \$300/400



2165
ZOLTAN SEPESHY, TEMPERA
PAINTING, H 11", W 9", "GYPSY
KIDS": \$500/800



2166
SARKIS SARKISIAN (AMERI-
CAN, 1909-1977), OIL ON ARTIST
BOARD, 1934, H 11 1/2", W 8 1/2":
\$600/1,000



2167
ZOLTAN SEPESHY (AMERICAN, 1898-1953), OIL ON CANVAS
BOARD, H 12" W 16": \$2,000/4,000



2168
WILLIAM CALLOW [BRITISH,
1812-1908], WATERCOLOR ON
PAPER, 1852, H 8 1/2" W 11 1/4":
\$300/400



2169
CHARLES FAZZINO (AMERI-
CAN B. 1955), 3 D SERIGRAPH
CONSTRUCTION, 2000, H 36", W
7", "CELEBRATION OF LOVE":
\$400/800



2170
RICHARD DERBY TUCKER
[AMERICAN 1903-1979] LITHO-
GRAPHS ON PAPER 2PCS. H 7
1/2" & H 11" W 10" & W 8 1/4":
\$100/200



2171
MARILYN TAUS [AMERICAN
1953-2007] ACRYLICS ON PAPER
2PCS. H 22" W 30": \$200/400



2172
THOMAS MCKNIGHT (AMERI-
CAN B. 1941), SCREEN PRINT,
23" X 28": \$300/600



2173
124KT ROSE GOLD & GIA 1.68CT RED SPINEL & .94CT DIAMONDS RING, SIZE 6 1/2: \$5,000/7,000



2174
14KT ROSE GOLD & 21.74CT NATURAL PINK SAPPHIRE & .72CT DIAMONDS TENNIS BRACELET, L 7": \$10,000/15,000



2175
14KT WHITE GOLD AND PEARL RING: \$200/400



2176
14KT YELLOW GOLD & 2.23CT DIAMONDS & 3.50CT NATURAL RUBY SWIRL EARRINGS, L 7/8": \$5,000/10,000



2177
SILVER FILIGREE & JADE LINK BRACELET, L 7": \$200/300



2178
18KT WHITE GOLD & 5.00CT DIAMONDS EARRINGS, L 4 3/4": \$9,000/12,000



2179
14KT GOLD & .30CT DIAMONDS LADIES WATCH, W 7 7/8", L 4 3/4": \$3,000/6,000



2180
ROLEX STAINLESS DATE JUST MEN'S WATCH, L 5 1/8", DIA 1 1/4": \$4,000/7,000



2181
14KT WHITE GOLD & 2.84CT DIAMONDS HOOP EARRINGS, L 1 3/8": \$3,000/6,000



2182
18KT YELLOW GOLD & 2.10CT DIAMONDS COIL WRAP BANGLE BRACELET, W 2 1/2": \$8,000/12,000



2183
CARVED JADE RINGS, TWO: \$150/200



2184
CHINESE ROUND JADE AND 14KT GOLD PENDANT: \$150/300



2185
14KT YELLOW GOLD & 3.19CT DIAMONDS & 2.50CT NATURAL RUBY HEART PIN, W 1 1/2": \$7,000/9,000



2186
14KT WHITE GOLD & 10.52CT NATURAL RUBY, SAPPHIRE, EMERALD, TSAVORITE & DIAMONDS BRACELET, L 7 5/8": \$5,000/7,000



2187
14KT GOLD & 2.00CT DIAMONDS TRINITY RING, SIZE 7: \$3,500/4,500



2188
18KT ROSE GOLD & DIAMOND AQUAMARINE RING: \$1,300/1,600



2189
18KT WHITE GOLD & GIA .70CT DIAMOND RING & BAND, SIZE 5 1/2: \$4,000/6,000



2190
FRENCH 18TH C. STYLE CARVED GILT WOOD TABLE WITH MARBLE TOP, H 33", W 61", D 37": \$1,000/1,500



2191
RESTORATION PERIOD DORE BRONZE MANTLE CLOCK WITH DIAL MARKED GALLE, PARIS, H 14", L 12 1/2": \$3,600/4,600



2192
E.C. KEMP & CO. LEICESTER CARVED MAHOGANY AND ROSEWOOD GRANDFATHER CLOCK, H 106", W 24", D 17": \$15,000/20,000



2193
HOWARD MILLER CURIO CABINET, H 84.5", W 14.25" L 37": \$600/900



2194
PINE WOOD BEADED TWO DOOR GLASS ARMOIRE, H 87", L 50" D 18": \$1,000/1,500



2195
WILLIAM & MARY STYLE SECRETARY DESK, C. 1900, H 67", W 42", D 22": \$500/1,000



2196
BAKER FURNITURE CO. DESK,
MID 20TH C., H 28" L 69" D 28":
\$300/400



2197
VENETIAN GLASS MIRROR, H
47.5" L 28": \$500/700



2198
JAPANESE PORCELAIN VASES,
19TH C., PAIR, H 30", DIA 14":
\$600/1,000



2199
CHINESE ROSE MEDALLION
PORCELAIN FOOTED PLAT-
TERS, C. 1920, PAIR, L 15":
\$200/350



2200
CHINESE ROSE MEDALLION
PORCELAIN TEA SET, 20 PCS:
\$150/300



2201
CHINESE EGGSHELL PORCE-
LAIN VASE, H 6 1/2": \$50/100



2202
CHINESE CLOISONNE COV-
ERED JARS, PAIR, H 9", DIA 7
1/2": \$1,300/2,000



2203
ASIAN BLUE ON WHITE
PORCELAIN SMALL ROUND
PLANTER, ANTIQUE, H 10", DIA
10": \$1,300/2,000



2204
IMPERIAL SATSUMA COVERED
JAR WITH 2 HANDLES, H 11
1/2", W 6 3/4": \$1,800/2,500



2205
ASIAN RETICULATED CAST
METAL COVERED INCENSE
BURNER IN THE FORM OF
A PEACH, H 5 1/2", L 10 1/2":
\$700/1,000



2206
IMARI PORCELAIN TALL VASE,
H 13 3/4", DIA 7 1/2": \$400/600



2207
ITALIAN MAJOLICA POTTERY
CHARGER, 19TH C., DIA 26":
\$800/1,200



2208
METTLACH STONEWARE
CHARGER BY JOHANNES
STAHL, C. 1899, DIA 18": \$300/500



2209
HEREZ PERSIAN RUNNER, C.
1970-80, 12' 8" X 2' 6": \$1,000/1,500



2210
PERSIAN TABRIZ WOOL RUN-
NER, W 2' 10", L 14' 9": \$325/500



2211
DON FREEDMAN WOVEN
HANGING, MID CENTURY W
36", L 35": \$100/150



2212
AFGHANISTAN TABRIZ STYLE HAND
WOVEN WOOL W 12' L 17'5": \$2,000/3,000



2213
TABRIZ PERSIAN RUG, 9' 6" X 6' 6":
\$2,000/3,000



2214
KASHMIR PERSIAN DESIGN PURE SILK
RUG, 6' 0" X 3' 8": \$2,250/3,000



2215
TABRIZ PERSIAN RUG, 11' 4" X 8' 2":
\$1,200/1,500



2216
ORIENTAL HAND WOVEN ALL WOOL,
ROOM SIZE CARPET, C. 1980-1990, W 8' 11"
L 11' 3": \$1,000/1,500



2217
ISFAHAN PERSIAN RUG, 5' 2" X 3' 6":
\$800/1,200



2218
MIMI CUMMINGS, HAND WOVEN WOOL
WEAVING, W 69", L 32": \$100/125



2219
BABICZ POTOCZEK WEAVING, C. 1984, W
40", L 30": \$100/150



2220
AMERICAN INDIAN WEAVING, W 30", L
57": \$100/150



2221
HAND WOVEN TAPESTRY, W 37", L 90":
\$150/250



2222
AMERICAN INDIAN WOVEN YEI FIGURAL
RUG H 34", W 74": \$200/400



2223
NAVAJO WOVEN RUG, 7' 0" X 5' 6": \$500/700



2224
PERSIAN QASHQAI WOOL RUG, W 5' 0", L 8' 6": \$500/700



2225
INDO-PERSIAN RUG, 10' 0" X 8' 0": \$800/1,200



2226
SAROUK PERSIAN RUNNER, 6' 0" X 2' 6": \$300/500



2227
TURKISH BERGAMO WOOL RUG, W 6', L 9' 1": \$750/1,000



2228
MAHAL PERSIAN RUG, C. 1910, 11' 8" X 5' 3": \$750/1,000



2229
SAROUK PERSIAN RUG, C. 1970-80, 7' 2" X 4' 3": \$750/1,000



2230
HAND WOVEN PURE WOOL ORIENTAL RUNNER, 19' 0" X 2' 6": \$800/1,000



2231
ISFAHAN WOOL PERSIAN RUG, W 6' 1", L 9' 0": \$700/900



2232
ISFAHAN DESIGN, ORIENTAL RUG, W 4' 0", L 6' 1": \$600/800



2233
PAKISTANI ISPAHAN WOOL RUG, H 6' 1", W 4' 0": \$400/700



2234
PAKISTANI ISPAHAN WOOL RUG, MATE TO ABOVE, W 4' 0", L 6' 1": \$400/700



2235
CHINESE WOOL ORIENTAL RUG, W 5' 0", L 7' 11": \$250/350



2236
ANTIQUÉ SILK HEREKE PRAYER RUG, H 5' 3", W 3': \$400/1,000



2237
PERSIAN WOOL RUG, 20TH C., W 8' L 11": \$300/500

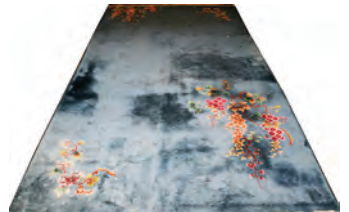

2238
CHINESE HAND MADE ORIENTAL RUG, W 15' 3", L 9': \$400/600



2239
PERSIAN TABRIZ DESIGN WOOL RUNNER, C. LATE 20TH C., W 2' 7", L 15' 7": \$150/250



2240
ORIENTAL BOKHARA RUNNER, C. 1970'S, W 2' 8", L 7' 10": \$200/300



2241
ORIENTAL BOKHARA WOOL RUG, C. 1970'S, W 4' 2", L 5' 9": \$125/175



2242
PROF. E. PATTARINO, CERAMIC PLAQUES, 20TH C., 2, THE HOLY FAMILY, 20" X 10" & ST. LUKE, 15" X 6 1/2": \$300/500



2243
CARL BERTOLD OIL ON CANVAS, H 24", L 36" SUMMER LAKE LANDSCAPE: \$350/500



2244
H. FORSTER, EUROPEAN OIL ON CANVAS, LATE 19TH C., 25" X 35": \$300/400



2245
C. VON STRATEN, OIL ON CANVAS, CIRCA 1920, H 16", W 20", DUTCH HARBOR SCENE: \$300/400



2246
THEODORE JENSEN OIL ON CANVAS, LANDSCAPE 19" X 26" (DUTCH B1948): \$200/300



2247
AMERICAN OIL ON CANVAS, C. 1900-1920, H 11", W 14", FOREST LAKE: \$200/400



2248
GUIDO ODIERNA (1913-1991), ITALIAN, OIL ON CANVAS, H 28", W 37", "HARBOR SUNSET": \$600/900



2249
SIGNED E. LAWSON, OIL ON MASONITE, H 18", L 28", NEW YORK HARBOR: \$1,500/3,000



2250
H. HANLEY, OIL ON CANVAS, C. 1950'S TO 1960'S, H 24", W 36", SAILBOATS: \$300/500



2251
WILLIE SHAHVAKI, OIL ON CANVAS, H 18", L 24", "NEW-BURN, AL": \$200/400



2252
BERTALAN BODNAR (HUNGARIAN B. 1909), OIL ON CANVAS, H 24", W 30", PEASANT HOUSES: \$200/400



2253
JOZSEF DANDE, OIL ON CANVAS HUNGARY LANDSCAPE 24" X 36": \$200/300



2254
JOHN HELIKER OIL ON BOARD, H 24", L 18" KITCHEN SCENE: \$250/500



2255
BRITISH OIL ON CANVAS, 19TH C., H 30", W 25", PORTRAIT OF A GENTLEMAN: \$500/800



2256
BRITISH OIL ON CANVAS, 19TH C., H 36", W 28", PORTRAIT OF A GENTLEMAN: \$300/500



2257
L. STEPHANO, ITALIAN, OIL ON CANVAS, LANDSCAPE, 20TH CENTURY, H 23 1/2", W 29 1/2": \$200/400



2258

F GUARNIERI (ITALIAN B. 1925), STILL LIFE ON CANVAS, H 27", W 38", APPLES AND ORANGE: \$400/600



2259

CARLOS LOPEZ, OIL ON MASONITE, H 16 1/2", W 20", FRUIT.: \$200/400



2260

ERIK RICHTER (?) OIL ON WOOD, H 9 3/4", W 13 1/2", GERMAN LANDSCAPE.: \$150/300



2261

MERLIN LITTLE THUNDER, OIL AND WATERCOLOR, H 21", L 31", LAWS OF NATURE: \$500/1,500



2262

VISKI, OIL ON CANVAS, C. 1950'S - 1960'S H 24", W 30", HORSES GALLOPING: \$200/400



2263

ANTON ADAMS (VIENNESE, B. 1912), OIL ON CANVAS, H 25", W 30", "HUNT": \$200/400



2264

GERMAN OIL ON CANVAS, 20TH C., H 24", W 36", VILLAGE BRIDGE: \$200/400



2265

CHINESE EXPORT OIL ON PAPER, C. 1850-1900, H 23", W 17", "PORTRAIT OF A LADY WITH FAN": \$1,200/1,500



2266

DANIEL SHERRIN (BRITISH 1868-1940), OIL ON CANVAS, H 20", W 30", RURAL SUNSET LANDSCAPE: \$250/450



2267

JACQUES LALANDE (FRENCH B. 1921), OIL ON CANVAS, H 18", W 22", FIVE CHILDREN: \$150/300



2268

MICHELE FEDERICO, ITALY 1884 - 66 OIL ON CANVAS, CAPRI: \$200/400



2269

CHALK ON PAPER, MODERN, H 24" W 17", PORTRAIT OF GIRL: \$300/500

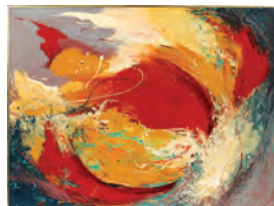

2270

RAYSER OIL ON MASONITE, H 36", L 48", ABSTRACT: \$250/500



2271

GEORGE VIHOS [AMERICAN, B. 1937], OIL ON CANVAS, H 27" W 34", ABSTRACT: \$200/300



2272

IRENE SMOLLER, (CHICAGO 1919-2003), OIL ON ARTIST BOARD, H 11", W 14": \$200/300

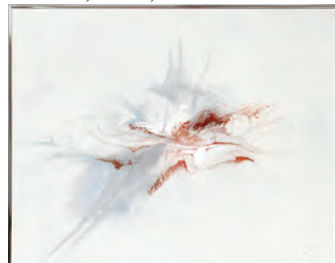

2273

RICHARD G. ZUCCO, ACRYLIC ON CANVAS, H 24", W 30", ABSTRACT: \$100/300



2274

AFTER SALVADOR DALI CERAMIC TILE H 19" W 13" FEMME A CADAQUES: \$200/300



2275

DRAPER HILL, CARTOON INK WITH PENCIL DRAWING, 1999, H 12", W 12", "BUCK STOPS HERE": \$200/300



2276
OSCAR BLUEMNER PENCIL
ON PAPER, H 4" L 5.75" LAND-
SCAPE: \$200/350



2277
FASHION/MOVIE LITHO-
GRAPH, H 33", L 31" "B.F.'S
DAUGHTER": \$200/300



2278
DAUDE PIANOS COLOR LITHO-
GRAPH POSTER, H 60 1/2", W 44
1/4";: \$200/400



2279
KAREL APPEL (DUTCH, 1921-
2006), COLOR LITHOGRAPH,
IMAGE: H 12 1/2", W 9 1/2",
MULTI-COLORED HEAD,
#160/300,: \$200/400



2280
EDWARD PERCY MORAN,
ETCHING 23" X 31" CHURCH
YARD: \$200/400



2281
WHITE MARBLE BUSTS AFTER
THE ANTIQUE, MODERN, TWO,
H 18": \$500/700



2282
AFTER POM POM, BRONZE
SCULPTURE, BIRD, H 7 1/4", L 9
3/4": \$1,300/2,000



2283
ENZO GALLO BRONZE SCULP-
TURE, H 21.5", "MOZART":
\$400/600



2284
BRONZE FIGURAL SCULP-
TURE CAST BY THE SANTA FE
BRONZE FOUNDRY, 1976, L 14":
\$500/700



2285
AFTER FREDERIC REM-
INGTON, MODERN RECAST
BRONZE SCULPTURE, LATE
20TH C., H 24", W 18", "BRONCO
BUSTER": \$200/400



2286
AFTER FREDERIC REM-
INGTON, MODERN RECAST
BRONZE SCULPTURE, LATE
20TH C., H 25", W 32", D 25",
"COMING THROUGH THE
RYE": \$500/1,000



2287
AFTER FREDERIC REM-
INGTON, MODERN RECAST
BRONZE SCULPTURE, LATE
20TH C., H 33", W 22", D 13",
"BUFFALO HORSE": \$300/600



2288
AFTER FREDERIC REM-
INGTON, MODERN RECAST
BRONZE SCULPTURE, LATE
20TH C., H 13", L 29", D 12",
"STAMPEDE": \$200/400



2289
AFTER FREDERIC REM-
INGTON, MODERN RECAST
BRONZE SCULPTURE, LATE
20TH C., H 22", W 15", "THE
RATTLESNAKE": \$200/400



2290
BILL NEBEKER (AMERICAN
B. 1942), BRONZE HORSE
SCULPTURE, 2001, H 14", L
16", "READY, WILLING, AND
ABLE": \$500/800



2291
JAMES N. MUIR, BRONZE
HORSE STATUE, 20TH C, H
11 3/4 OVERALL, "JUSTICE":
\$1,000/2,000



2292
AFTER PIERRE-ETIENNE CAMPAGNE, PATINATED BRONZE SCULPTURE, H 28 1/2", BATH-ER: \$400/600



2293
AFTER A. MOREAU, PATINATED BRONZE SCULPTURE, H 32", 'MANDOLIN ON BACK': \$500/750



2294
RON HINTON, BRASS AND COPPER ABSTRACT SCULPTURE,: \$100/300



2295
MARBLE ABSTRACT SCULPTURE, H 21",: \$200/400



2296
DAVID GERSTEIN (20TH C.), ISRAELI CONTEMPORARY STEEL SCULPTURES, TWO, 35" X 34": \$100/200



2297
ASIAN GREEN PATINA BRONZE CAT SCULPTURE, H 2 3/8", L 6",: \$200/300



2298
14KT YELLOW GOLD & 2.09CT GIA CHROME DIOPSIDE RING, SIZE 7: \$1,000/2,000



2299
14KT WHITE GOLD & 1.30CT DIAMONDS CLUSTER EARRINGS, L 9/16": \$2,000/4,000



2300
14KT WHITE GOLD & 3.20CT BURMA NATURAL RUBY & DIAMONDS HOOP EARRINGS, DIA 1 3/4": \$5,000/6,000



2301
CARVED JADE FAN & LAPIS ELEPHANT PENDANTS, L 1": \$100/150



2302
14KT YELLOW GOLD & .75CT DIAMONDS THREE TIER NECKLACE, L 15 3/4": \$1,000/2,000



2303
14KT GOLD LEAF PIN, L 2 1/4": \$1,000/2,000



2304
SAINT CROIX US VI, MAHOGANY SLING LOUNGE CHAIR, H 31", W 23": \$200/400



2305
VINTAGE CARVED LIMESTONE AND STEEL TABLE H 36.25", L 26", D 13": \$200/300



2306
JACOBEN STYLE DINING CHAIRS, SET OF SIX: \$100/200



2307
CALDWELL GLASS CLOCK, H 5 1/2", W 5 1/4": \$75/125



2308
L. BIRO, MIXED MEDIA, H 18", L 24", ABSTRACT: \$150/250



2309
F. WINTER, OIL ON CANVAS, H 31.5", L 32", ALPINE LANDSCAPE: \$125/250



2310

EUROPEAN OIL ON CANVAS, LATE 19TH C., 24" X 20": \$100/200



2314

JOSEPH HUSSAR (AMERICAN 1911-1993), OIL ON CANVAS, H 24", W 30", SEAGULL ON A MOORING,: \$150/250



2318

GUY PALAZZOLA OIL ON MASONITE, H 48", L 23.5", THOUGHT: \$150/300



2323

P. DE LASZLO, OIL ON MASONITE, H 28", W 22", PORTRAIT OF A WOMAN: \$100/200



2311

I. COSTELLO, OIL ON CANVAS, H 20" W 23 1/2", HARBOR VILLAGE: \$150/300



2315

AUDREY DEMARCO (AMERICAN 20TH C.) OIL ON BOARD, H 24", W 18", "BUTTONS AND PINS": \$100/200



2319

RUGGERI OILS ON CANVAS PAIR H 10" W 8" FLOWERS: \$100/150



2324

T. MANASTERSKI, OIL ON CANVAS FOREST SCENE, 1975, H 24", W 30": \$100/200



2312

GEORGE R. GRAVELDINGER (AMERICAN B. 1927), ACRYLIC ON CANVAS, H 29", W 23", "THE BELLA LIKEA": \$100/200



2316

GEORGE JAN DISPO, OIL ON CANVAS 24" X 20" HOLLAND: \$100/300



2320

HING BIU (B. 1951), OIL ON CANVAS, H 30", W 40", POTTED FLOWERS: \$150/250



2325

HOWARD NORDLUND (MI 20TH C.), OIL ON MASONITE, H 32", W 40", "HIDDEN FOREST": \$150/250



2313

IRENE SMOLLER, (CHICAGO 1919-2003), OIL ON ARTIST BOARD, "FOREST ROAD": \$150/250



2317

GEORGE JAN DISPO, OIL ON CANVAS 24" X 20" DELFT HOLLAND: \$100/300



2321

RUDAS, OIL ON CANVAS, 24" X 36", FALL LANDSCAPE WITH BIRCH TREES: \$100/150



2326

HOWARD NORDLUND (MI 20TH C.), OIL ON MASONITE, H 24", W 30", "FALL GLOW": \$150/250

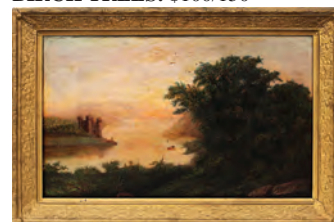

2322

OIL ON CANVAS, 19TH C., 22" X 36" LAKE SCENE WITH CASTLE: \$100/200



2327
DORA REED EVANS (ENGLISH/
CANADIAN/AMERICAN, 20TH
C.), WATERCOLOR, H 15", W
21", CRANE IN FLIGHT: \$100/200



2331
CONTINENTAL OIL ON
CANVAS LAID DOWN ON
MASONITE, 18TH C., H 16", W
13", "THE DOCTOR": \$150/250



2335
JOYCE ROYBAL, OIL ON CAN-
VAS, 10" X 8": \$100/150



2340
LINDA LE KINFF SERIGRAPH,
H 10.75", L 13.75": \$100/200



2328
A. SPENCER, BRITISH OILS ON
CANVAS BOARD, AFTER 1950,
PAIR, H 8", W 10": \$100/200



2332
MELENA, MEXICAN OIL ON
CANVAS OVER BOARD, C.
1980'S, H 20", W 26": \$100/300



2336
JOHN PAPPAS, (USA 1914-77)
OIL ON CANVAS, 35" X 48":
\$100/200



2341
ITZCHAK TARKAY SERI-
GRAPH, H 31", L 37": \$600/800



2337
HORNAL, OIL ON CANVAS, H 24
W 36: \$100/150



2342
ITZCHAK TARKAY, ISRAEL
1935-12 SERIGRAPH, 26" X 34"
IN THE GARDEN: \$500/800



2329
L. STEPHANO EUROPEAN
IMPRESSIONIST STYLE OIL ON
CANVAS, C. LATE 20TH C., H
20", W 24": \$125/200



2333
VIRIUS BRAMKO, REVERSE
PAINTING ON GLASS, 1978, H
13", W 15 1/4": \$70/150



2338
OIL ON CANVAS, FLORAL
STILL LIFE, CARNATIONS, 30"
X 24": \$100/150



2343
ITZCHAK TARKAY SERI-
GRAPH, 2001, H 10.5", L 8.5",
"HOLIDAY EVE": \$200/400



2330
ROBERT ILINAS (MEXICAN,
20TH CENTURY), OIL ON
BOARD, C. 1978, H 12", W 16":
\$70/150



2334
MONTREC, OIL ON CANVAS, H
24", W 12": \$75/150



2339
JANET ANDERSON PEN & INK
WITH WATERCOLOR H 11", L
16": \$125/250



2344
ITZCHAK TARKAY SERI-
GRAPH, H 8.75", L 10.75":
\$200/400



2345
ITZCHAK TARKAY SERI-
GRAPH, H 20", L 20", TWO
WOMEN: \$300/600



2346
ITZCHAK TARKAY SERI-
GRAPH, H 18.75", L 19" "OLD
JAFFA PORT": \$200/400



2347
ANDRE BARDET LITHOGRAPH,
H 21.25", L 17.25", HARBOR
SCENE: \$100/200



2348
BRAQUE, BOOK TITLE PAGE:
\$75/125



2349
AFTER MATISSE, COLOR LITH-
OGRAPH, C. 1953, IMAGE: H
12", W 36", "GRANDE DECORA-
TIONS ___": \$100/200



2350
HAND COLORED ENGRAVED
MAPS, ANTIQUE, 2: \$150/250



2351
G. BLAEU ENGRAVED MAP,
ANGLICA REGNUM, 15" X 21":
\$200/400



2352
HAZEL SOAN SILKSCREEN, H
22", L 26" "WATERFRONT I":
\$125/250



2353
STACY PEN AND INK DRAW-
ING, H 12", L 9": \$100/150



2354
THEO WUJCIK LITHOGRAPH
"TEMPTATION OF ST. ANTHO-
NY I": \$125/250



2355
J.M. DENNIS (AMERICAN
1840-1918), PASTEL ON PAPER
MOUNTED ON CANVAS, H 36",
W 22": \$100/150



2356
STACY PEN AND INK DRAW-
ING, H 8.25", L 12", MALE AND
FEMALE FIGURES: \$100/150



2357
HAND CARVED ONYX MASK,
12" X 14", D 6": \$100/200



2358
PERSIAN MANUSCRIPTS C 1740
TWO INK ON PAPER: \$100/200



2359
CHINESE SCROLL 19TH.C. H
38" W 19": \$150/200



2360
CHINESE WATERCOLOR, H 27",
W 17", TWO BIRDS,: \$100/200



2361
CHINESE WATERCOLOR, H 27",
W 36", MOUNTAIN VILLAGE,:
\$100/300



2362

UKIYO-E COLOR WOODBLOCK PRINTS BY 2 ARTISTS, BIRD IN CHERRY TREE, MEN & BLOSSOM TREE, 2, 14" X 9": \$100/150



2363

HOSAI BAIDO, UKIYO-E WOODBLOCK TRIPTYCH, MAN WITH DAGGER, INSERTED PICTURE OF A WOMAN, 14" X 28": \$100/150



2364

JAPANESE WOODBLOCK PRINT H 10", W 15": \$125/225



2365

JAPANESE UKIYO-E COLOR WOODBLOCK TRIPTYCH, LADIES IN BOAT, 14" X 27": \$100/200



2366

TOSHIKATA, WOODBLOCK PRINTS, BEAUTIES, PAIR, 9" X 14": \$100/150



2367

JAPANESE UKIYO-E COLOR WOODBLOCK PRINTS, BEACH SCENE AND LANDSCAPES, THREE, 6" X 8": \$100/150



2368

CHINESE WATERCOLOR, H 26", W 16", PEACOCK ON LIMB.: \$100/200

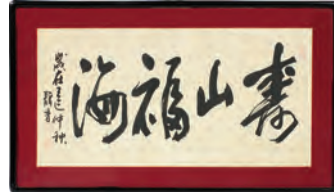

2369

CHINESE CALLIGRAPHY, H 13", W 26",: \$50/75



2370

CHINESE WATERCOLOR, H 22", W 18", HORSE,: \$50/75



2371

CARVED JADE PENDANTS, NINE, L 1/2"-1": \$75/100



2372

CARVED JADE & SILK NECKLACE WITH PAIR OF EARRINGS: \$75/100



2373

CARVED JADE PENDANTS, FIVE, L 3/4"-1 3/4": \$50/100



2374

JADE BI DISC & HEART PENDANTS WITH NECKLACES, TWO: \$75/100



2375

CHINESE JADE BI DISCS, THREE, DIA 7/8"-1 3/8": \$50/75



2376

ORIENTAL KURD WOOL RUG, W 1' 10", L 2' 11": \$75/125



2377

PERSIAN PERSIAN WOOL RUG, W 1' 6", L 5' 7": \$75/125



2378

ORIENTAL AFGHAN DESIGN WOOL RUG, C. 1980-2000, W 3' 11", L 5' 4": \$100/200



2379

PERSIAN TABRIZ WOOL RUG, C. 1970-1985, W 3' 0", L 4' 11": \$50/75



2380

MACHINE MADE ORIENTAL STYLE RUG 7'2" X 5'6": \$50/75



2381

CHINESE SCULPTED WOOL MAT, MODERN, W 2' 0", L 3' 0": \$25/50



2382
HANNELORE (20TH C.), WOOL WEAVING, 48" X 37", 'MAYAN FRESCO': \$100/150



2383
'SMOKE & BUBBLES' BY JOHN WM.SARGENT,1906, H 7", W 5": \$100/125



2384
LEATHER BOUND ENGLISH BIBLES, ANTIQUE, 4: \$200/400



2385
LEATHER BOUND ENGLISH BIBLES, ANTIQUE, 3: \$150/300



2386
LEATHER BOUND ENGLISH BIBLES, ANTIQUE, 4: \$200/400



2387
LEATHER BOUND ENGLISH BIBLES, ANTIQUE, 4: \$200/400



2388
LEATHER BOUND ENGLISH BIBLES, ANTIQUE, 3: \$150/300



2389
LEATHER BOUND ENGLISH BIBLES (3) & 1 "LIFE OF THE VIRGIN" BOOK, ANTIQUE: \$150/300



2390
LEATHER BOUND ENGLISH BIBLES (3) & 1 POLISH PRAYER BOOK, ANTIQUE: \$175/350

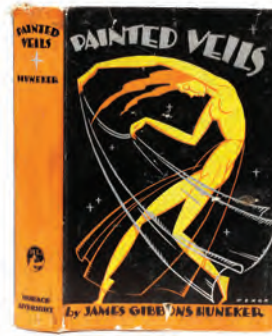

2391
'PAINTED VEILS' BY J.G.HUNEKER PUB.HORACE LIVERIGHT, JACKET DESIGN BY PAUL WENCK,H.B.BOOK 1928 (1) H 8 1/2": \$200/300



2392
'THE PARTIES & THE MEN', 1896 BY R. O. LAW, HARD BOUND BOOK: \$100/125



2393
SELF-RELIANCE BY RALPH WALDO EMERSON HARD BOUND BOOK, 1908, H 9": \$100/125

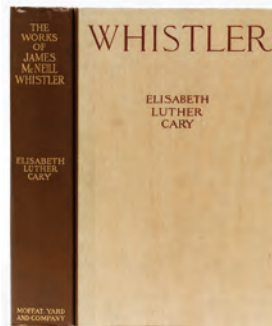

2394
WHISTLER" BY ELISABETH LUTHER CARY, 1907, HARD BOUND BOOK, H 10", W 7": \$100/125



2395
C. SWITZER, PENCIL & WATERCOLOR SKETCHES, THREE, H 17" W 11", FEMALE NUDES: \$50/75



2396
KENYAN BATIK PAINTINGS, C. 1972, TWO: \$50/75



2397
WILLIAM SANDERS FANNING, [AMERICAN, 1887-1986], PASTEL ON PAPER, H 6 3/4" W 5 1/2", "ZINA": \$75/100



2398
DENYS RIOUT, MODERN COLOR ETCHING & AQUA-TINT, DIA 13", "DECIMA - ET SES SOLUSS NANA ET MARTA": \$75/125

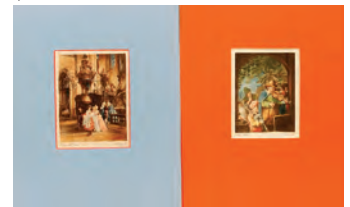

2399
JOHANN HAMZA, AUSTRIAN ETCHINGS ON SATIN, TWO, MUSICIANS AND A BAPTISM 5" X 4": \$25/50



2400
E. FASSY, INK DRAWING H 13"
W 18": \$75/150



2401
RAUL RODRIGUEZ CAMACHO
(MEXICAN, 20TH C.), ACRYLIC
ON MASONITE, 1978, H 12", W
15 1/2", "LAS CALA BAZAS":
\$75/200



2402
GENE SALISIN, WATERCOLOR
15" X 21" LANDSCAPE, BIRCH
TREES: \$50/75



2403
AFTER W. DENDY SADLER,
ETCHINGS, 4, W 11" X 7" - 13"
X 17" IMAGE, 1907-1920, EPICU-
REAN SCENES: \$25/50



2404
CHINESE COLOR PRINT, H 27",
W 18", BIRD AND FLOWERS:
\$25/75



2405
DECKER, OIL ON CANVAS, H
16", W 11": \$30/50



2406
RICHARD ESHKANI (AMERI-
CAN 20TH C.), OIL ON CANVAS,
H 28", W 28, "AFTERNOON IN
FEZ": \$75/125

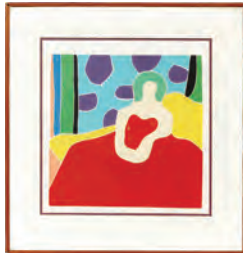

2407
PHILLIP SUTTON (BRITISH, B.
1928), LITHOGRAPH, 1969, H 17",
W 17", "GIRL IN RED DRESS":
\$150/250



2408
ROBERT WILBERT (AMERI-
CAN, B. 1929), COLOR
LITHOGRAPH, 1964, H 10 1/2", W
9", "TWO CROSSING": \$150/200



2409
CHROMOLITHOGRAPH AFTER
CARBALLO, H 39", W 28" :
\$100/200



2410
ROGERE, OIL ON MASONITE,
H 24", W 18", COURTYARD.:
\$100/200



2411
MOLINKE, ACRYLIC POLYMER
ON MASONITE, 1975, H 12", W
6", GREEN FOREST SCENE:
\$50/100



2412
BRASS CANDLESTICKS AND
MORTAR, PESTLE 3 PCS.:
\$50/150



2413
FRANCE DANSK DESIGN
WHITE SET DISHES, 75 PCS.:
\$200/300



2414
LUNDOFTE STAINLESS GER-
MAN CARVING SET, 3 PCS.:
\$50/75



2415
CRYSTAL SAUCER CHAM-
PAGNES, SET OF 18, H 5", DIA 3
1/2": \$50/125



2416
BLOWN GLASS DISC, 1971 W
26", D 24", SIGNED: \$150/300

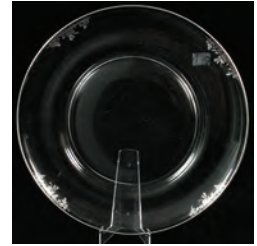

2417
STERLING OVERLAY GLASS
SERVING PLATTER, DIA 18":
\$100/200

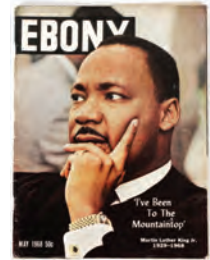

2418
EBONY MAGAZINES FEATUR-
ING DR. MARTIN LUTHER
KING, JR., 1968 & 1970, TWO:
\$50/150



2419
SCIENCE PARENT-TEACHER
H.B. BOOKS ETC (21) BOX LOT:
\$50/100



2420
'NATURE IN CHINESE' ART
BOOK & STORIES, ETC 1901-
BOX LOT OF (20+): \$15/125



2421
DAVID WINTER, COTTAGES, 2
PCS., H 9": \$25/75



1200
ROSENTHAL 'NERA' PORCELAIN DINNER SET, 204 PIECES (SERVICE FOR 20)

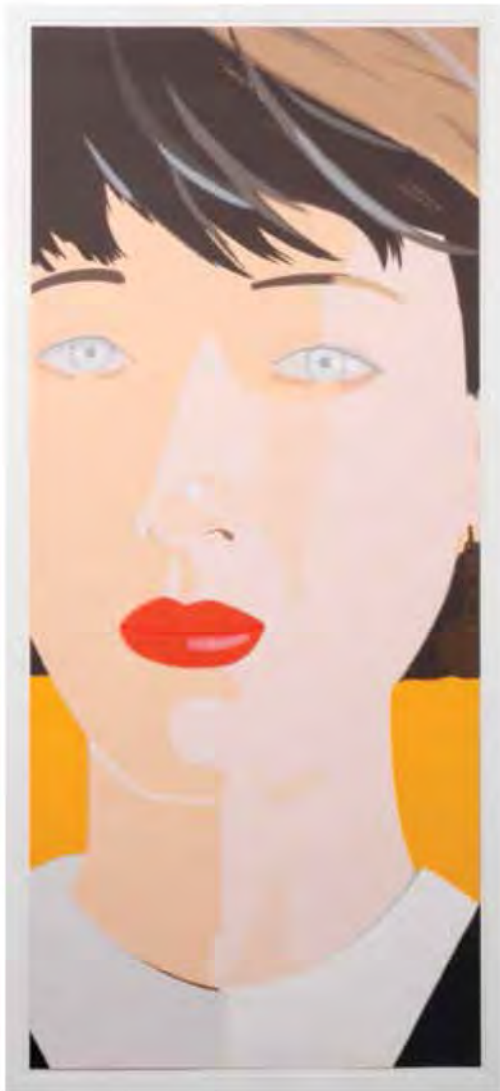

2059
ALEX KATZ (AMERICAN, 1927),
COLOR SCREENPRINT, #66/80, H 65 1/2", W 28 1/2",
'SAMANTHA'



1060
TIFFANY STUDIOS LEADED GLASS DAFFODIL SHADE, DIA 16",
ON A PATINATED METAL LAMP BASE

DuMouchelles

ART GALLERIES CO.

409 EAST JEFFERSON AVENUE
DETROIT, MICHIGAN 48226
Across from the Renaissance Center

LAWRENCE DUMOUCHELLE NORMAN DUMOUCHELLE
JOAN D. WALKER ERNEST J. DUMOUCHELLE
ROBERT DUMOUCHELLE NANETTE POOLE
SUZANNE LYNCH

Art and Estate Auctioneers and Appraisers
TELEPHONE: (313) 963-6255

WEBSITE: WWW.DUMOUCHELLES.COM



FIRST CLASS MAIL
U.S. POSTAGE
PAID
PERMIT NO. 4492
DETROIT, MI



2041
MARSHALL M. FREDERICKS (1908-1998),
BRONZE SCULPTURE, H 29", 'HAWK'