



September
18, 19 & 20th

Du Mouchelles since 1927

JACK L. GRAY 73 K



2010

ABBOTT FULLER GRAVES (AMERICAN, 1859-1936) OIL ON CANVAS, H 25", W 30 1/4", THE BLACK JAR: \$20,000/30,000



2021

MICHAEL COLEMAN OIL ON PANEL 1992 48" X 40" ROCKY MOUNTAINS: \$15,000/20,000



2020

JOHN FERY (USA, 1859-34), OIL ON CANVAS, 35" X 69" TWO MEDICINE LAKE MONTANA: \$25,000/30,000



2075

NIKOLAI LIEBERICH, RUSSIAN
1828-83, BRONZE
SCULPTURE H 17": \$6,000/8,000

FRONT COVER: 2023 JACK LORIMER GRAY, OIL ON CANVAS, 1978, 30" X 50", "LUNENBURG BOUND": \$90,000/150,000

DuMouchelles

AUCTION AT THE GALLERY • September 2015

Friday, September 18th at 6:30 pm

The evening sale opens with a selection of contemporary modernism and mid-century furniture by notables Paul Evans, Mies van der Rohe for Knoll, George Nelson for Herman Miller, and Ward Bennett, including pieces from the Estate of Roger Margerum, a Detroit-based architect whose east-side house was once featured in the Fall 2008 issue of *Detroit Home* magazine. American and European fine art by George Gunther Hartwick, Louis Neubert, Paul Vernon, Laszlo Neogrady, and Edgar Yaeger. Over 50 lots of fine jewelry including Rolex and Concord 18kt yellow gold lady's wristwatches; sapphire, ruby and emerald rings; and men's diamond rings, gold cuff links, and a plethora of pocket watches. Of special interest, a 77" x 63" glass window from the Hudson's building in Detroit with JLH monogram center; African carved totems, masks, and a chief's beaded ceremonial tunic; Lladro porcelain figures; brilliant period cut glass; Waterford stemware and tableware; Leica, Nikon and other vintage cameras and lenses.

Saturday, September 19th at 11:00 am

The Saturday auction presents antique decorative arts and furnishings from multiple private collections. Highlights include a Herend "Rothschild Bird" dinner set; a pair of cut glass bowls with Russian silver mounts; American and English sterling hollowware and flatware, including Gorham "Chantilly", Reed & Barton "Francis I", a George III tea urn and a large serving platter, circa 1810; a Georgian tortoise tea caddy; Japanese Edo period covered urn; Chinese hardstone carvings; French, German and Chinese porcelains; Steuben glass ware; a selection of antique European mantel, bracket, skeleton and Chelsea ship's bell clocks; a stick barometer by Charles Howarth, and other antique English and French furniture, as well as a pristine dining set by Baker; and exquisite diamond jewelry. Continuing with art deco pieces from the collection of a Bloomfield Hills lady and gentleman, featuring an impressive chandelier and pair of sconces attributed to Genet et Michon, a Degue mirror, Le Verre Francais vase, and lamps by Atelier Petitot. Finally, property of several fashionable ladies, designer bags, scarves, attire and furs by Chanel, Judith Leiber, Bottega Veneta, Fendi, Prada, Hermes, Louis Vuitton and Burberry—200 lots to peruse.

Sunday, September 20th at Noon

The 300 plus fine arts lots in the Sunday session offer bidders an extensive selection of 19th and 20th c. art. Only a small listing of the artists include: Anthony Thieme, Howard Logan Hildebrandt, Emile Albert Gruppe, Christa Kieffer, Abbott Fuller Graves, George Brainard Burr, Thomas Moran, Montague Dawson, John Fery, Michael Coleman, Edmund Henry Osthaus, Jack Lorimer Gray, Georges Croegaert, Sir Joshua Reynolds, Ivan Leonardovich Kalmykov, Juana Romani, John Callcott Horsley, Pierre Bittar, Pierre Charles Comte, William E. Calderon, Luigi Loir, Paul Madeline, Jean Aime Saint-Cyr Girier, Piotr Naliwajko, Friedrich Ritter von Friedlander-Malheim, Karl Breitbach, Manoucher Yektai, Chuang Che, Louis Icart, E. W. Redfield and Nikolai Lieberich. Jewelry is highlighted by a 4.90 ct. natural fancy yellow lady's diamond ring with GIA report and furniture including an 18th c. Bavarian Baroque walnut burl veneer cupboard. Over 40 Oriental rugs and carpets (many semi-antique) await bidders as well.

FREE VALET PARKING ALL SALE DATES.

Exhibition Hours - Extended Preview:

Friday, September 11th	9:30 am to 5:30 pm
Saturday, September 12th	9:30 am to 5:30 pm
Tuesday, September 15th	9:30 am to 5:30 pm
Wednesday, September 16th	9:30 am to 8:30 pm
Thursday, September 17th	9:30 am to 5:30 pm
Friday, September 18th	9:30 am to 4:00 pm

FREE PARKING WEDNESDAY EVENING EXHIBITION.

CATALOGS AVAILABLE at the gallery, \$25, \$30 postpaid. Annual domestic subscriptions \$110, international subscriptions \$190.

NOTE: A buyer's premium of **22%** will be added to each lot sold, and is subject to 6% Michigan sales tax.



DuMouchelles

Fine Arts Auctioneers & Estate Appraisers Since 1927

Opposite the Renaissance Center, one block east of the Tunnel to Windsor approached by I-75 and US 10.

409 East Jefferson
Detroit, Michigan 48226
(313) 963-6255
(313) 963-8199 Fax
www.dumouchelles.com

CONDITIONS OF SALE

The following Conditions of Sale are DuMouchelles' and the Consignor's agreement with the Buyer relative to the property listed in the auction catalog.

The Conditions of Sale, the glossary, and all other contents of the catalog are subject to amendment by DuMouchelles by the posting of notices or by oral announcements made during the sale. All property is offered by DuMouchelles as agent for the Consignor unless the catalog indicates otherwise.

By participating in any sale the Consignor, Bidder and Buyer agree to be bound by these terms and conditions.

- 1. Before the Sale.** Prospective bidders or their agents should inspect the property before bidding to determine its condition, size and whether or not it has been repaired or restored. Buyers are responsible for satisfying themselves concerning the condition of the property and the matters referred to in the catalog entry. Condition reports, photos and video or digital images are provided as a courtesy and should not be used as a substitute for viewing the items in person. All statements made in the catalog or in the condition report or made orally or in writing elsewhere are statements of opinion and are not to be relied on as statements of fact. Except as set forth in paragraph 18, DuMouchelles and the Consignor assume no risk, liability or responsibility for the authenticity of the authorship of any property identified in this catalog. All property is sold "as is" and neither DuMouchelles nor the Consignor make any warranties or representations of any kind or nature with respect to the property, and no statement in the catalog or made at the sale, or in the bill of sale or invoice or elsewhere shall be deemed an assumption of liability or warranty or representation as to the description, genuineness, attribution, provenance or condition of the property. DuMouchelles and the Consignor make no representations as to whether buyer acquires any reproduction rights in the property.
- 2. Bidding Registration.** Bidders attending the auction are required to sign a registration form either in person, fax or online and provide proof of identification. DuMouchelles may require the production of bank or other financial references. Registered bidders agree to be fully liable for all bids, including the liability to timely pay in full for any lot that is the subject of a successful bid submitted by the bidder in accordance with the Conditions of Sale.
- 3. Buyer's Premium.** A premium of 22% of the successful bid price will be added to all lots and is payable by the buyer as part of the total purchase price on lots in sale. A premium of 23% will be added to the bid price on all lots sold via an online bidding service.
- 4. Withdrawal.** DuMouchelles reserves the right to withdraw any property before sale and shall have no liability for such withdrawal.
- 5. Bid Per Lot.** Unless otherwise announced by the auctioneer, all bids are per lot as numbered in the catalog.
- 6. Video or digital images.** At some auctions a video or digital screen may be used. DuMouchelles is not liable for any errors in the operation or quality of the image presented.
- 7. Reserves.** Unless the sale is advertised and announced as a sale without reserves, each lot is offered subject to reserve. DuMouchelles may implement such reserves by bidding through its representatives on behalf of the Consignor.
- 8. Bidding.** DuMouchelles reserves the right to reject a bid from any bidder. The auctioneer has the right to split any bidding increment and to advance the bidding in any manner as the auctioneer may decide. The highest bidder acknowledged by the auctioneer shall be the buyer. In the event of any dispute between bidders, the auctioneer shall have sole and final discretion either to determine the successful bidder or to re-offer and resell the article in dispute. If any dispute arises after the sale, the sale record of DuMouchelles shall be conclusive in all respects.
- 9. Absentee bids.** As a convenience to bidders who cannot attend a sale in person, DuMouchelles will, if so instructed, execute written bids on their behalf, without additional cost. Absentee bidders should complete the Absentee Bid Form provided in the catalog or online and submit the written bid in advance of the auction. If DuMouchelles receives written bids on a particular lot for identical amounts, and at the auction these are the highest bids on the lot, it will be sold to the person whose written bid was received and accepted first. DuMouchelles is not responsible for errors or failure to execute the written bid or for errors or omissions in connection with the written bid. Lots are bought for absentee bidders at the lowest possible price (which may be below the written bid price) subject to other bids or reserves.
- 10. Phone bids / Online bids.** If a bidder makes arrangements with DuMouchelles prior to commencement of the sale, DuMouchelles will use reasonable efforts to contact them to enable them to participate in the bidding by telephone. DuMouchelles is not responsible for failure to contact bidder or for error and omissions in connection with telephone bidding. DuMouchelles will use reasonable efforts to carry out online bids, however DuMouchelles is not responsible for equipment failure, inability to access the Internet or software malfunctions related to the execution of online bids.
- 11. Auctioneer's Discretion.** If the auctioneer determines that any opening bid is not commensurate with the value of the article offered, he may reject the same and withdraw the article from the sale. If having accepted an opening bid, the auctioneer decides that any advance thereafter is not of sufficient amount, he may reject the advance.
- 12. Successful Bid.** On the fall of the auctioneer's hammer, title to the offered lot will pass from Consignor to the highest bidder acknowledged by the auctioneer, subject to all the Conditions of Sale set forth herein, and such bidder (a) assumes full risk and responsibility therefore (b) if requested will sign a confirmation of purchase and (c) will pay the purchase price in full or such part as DuMouchelles may require for all lots purchased.
- 13. Payment.** The buyers are expected to make payment for purchases immediately after the auction for the entire amount due (including hammer price, buyer's premium and applicable taxes and other charges including handling charges and storage costs). Payment in U.S. Dollars can be made by check, cash, wire transfer, or Visa, MasterCard, and Discover credit, charge or debit card, subject to certain limitations. PayPal may be used for purchases made via LiveAuctioneers.com. International payments can be made by wire transfer or if purchase is made via LiveAuctioneers.com, then PayPal should be used. The buyer grants DuMouchelles a security interest in the property and Du-

Mouchelles may retain as collateral security for the buyer's obligations to DuMouchelles, any property or monies held or received by DuMouchelles for the account of the buyer. Payment will not be deemed to have been made in full until DuMouchelles has collected funds represented by checks, or, in the case of bank or cashier's checks, until DuMouchelles has confirmed their authenticity. Buyer agrees that a 6% per month late charge will be imposed on the total purchase price if payment is not made in accordance with all of the conditions set forth herein and agrees to pay any returned check charges that may be incurred.

- 14. Tax.** Unless exempted by law from the payment thereof, the buyer will be required to pay Michigan state retail sales taxes at a rate of 6%, or any taxes that are applicable at this date, including any federal luxury or other tax. Unless exemption from such taxes is established to the satisfaction of DuMouchelles, any buyer claiming an exemption will be required to pay the tax to DuMouchelles and seek a refund from the state. Deliveries outside the State of Michigan may be subject to the compensating use tax of another state and, where a duty of collection is imposed upon them by law, DuMouchelles will require payment of such taxes.
- 15. Removal of Property.** The buyer at buyer's expense must remove all property from DuMouchelles not later than 10 business days following the sale. Removal of purchases during the auction is encouraged. Purchases not so removed will be subject to the following charges to cover handling and storage costs: After 10 business days following the sale, a handling charge of 1% of the purchase price will be payable by the buyer per month until the items are removed, with a minimum of 5% for any property not so removed within 60 days after the sale. Buyer agrees that any property which is paid for but left at DuMouchelles' premises for any reason in excess of sixty (60) calendar days after the sale may be sold by DuMouchelles at public auction with the balance of any funds recovered in excess of the storage charges and auction charges, being remitted to the buyer.
- 16. Non-Payment.** If the buyer does not make full payment for the purchases within the time required, DuMouchelles is authorized in their absolute and sole discretion to exercise one or more of the following remedies, in addition to other remedies available to DuMouchelles and the Consignor by law: DuMouchelles is authorized to: (a) hold the buyer liable for the total purchase price; (b) cancel the sale, retaining as liquidated damages all payments made by the buyer; (c) resell the property at public auction or private sale with terms that DuMouchelles deems appropriate; (d) to resell the property at public auction without reserve and the buyer shall be liable for any deficiency, cost, handling charges and the expenses of both sales and the commissions on both sales; (e) to offset the full purchase price against any amount owed by DuMouchelles to the buyer; (f) to not allow any bids at any upcoming auctions by or on behalf of the buyer; and (h) to take other actions as DuMouchelles find necessary and appropriate. The buyer grants DuMouchelles a security interest in any property in DuMouchelles' possession which is owned by such buyer and DuMouchelles is authorized to hold such property as collateral security for such buyer's obligations. Buyer shall be liable to DuMouchelles for all other charges incurred as a result of buyer's non-payment, including attorney fees, expenses and incidental damages. As between DuMouchelles and Consignor, if the successful bidder does not pay for the property, collection procedures shall be the responsibility of the Consignor and not DuMouchelles.
- 17. Packing and Shipping.** Shipping arrangements are the buyer's responsibility and expense. If needed, a list of shippers is available from DuMouchelles. Buyer agrees that packing and handling of purchased lots by DuMouchelles employees are undertaken solely as a courtesy for the convenience of the buyers, and DuMouchelles is not responsible for damage or breakage which may occur during packing and handling and shipping by DuMouchelles or of other carriers or packers of purchased lots, whether or not recommended by DuMouchelles. Packing and handling of purchased lots is at the entire risk of the buyer. In the case of fragile items, DuMouchelles in their sole discretion may decline to package the items.
- 18. Limited Right of Rescission.** If within twenty-one days of the sale of any lot, the buyer gives notice in writing to DuMouchelles alleging that the identification of authorship (as defined in the catalog Glossary and set forth in the heading in quotation marks in the auction catalog) of such lot as set forth in the catalog description of such lot (as amended by any written notices or verbal announcements during the sale) is not substantially correct based on a fair reading of the catalog, and (b) if within fourteen days of such notice the buyer returns the lot to DuMouchelles in the same condition as when sold, and (c) establishes the written allegations to DuMouchelles' satisfaction (including by providing one or more written opinions by recognized experts in the field, as DuMouchelles may reasonably require), then the sale will be rescinded with only the purchase price and buyer's premium refunded. No reimbursement shall be made for any shipping costs incurred. If, prior to receiving such notice from the original buyer alleging such defect, DuMouchelles has paid the Consignor monies owed to him in connection with this sale, DuMouchelles agrees to refund only the buyer's premium and applicable sales taxes paid. Consignor agrees to refund any payments made to Consignor for such property. In the event the Consignor refuses to refund the payments, DuMouchelles may disclose the identity of the Consignor and assign to buyer DuMouchelles' rights against the Consignor with respect to the lot the sale of which is sought to be rescinded. Upon such disclosure and assignment, any liability of DuMouchelles as Consignor's agent with respect to the said lot shall automatically terminate.
- 19. Limitation of Liability.** If, for any reason a purchased lot cannot be delivered in the same condition as at the time of sale, or should any purchased lot be stolen, mis-delivered or lost prior to delivery, DuMouchelles shall not be liable for any amount in excess of that paid by the buyer.
- 20. Governing Law and Jurisdiction.** The Conditions of Sale, as well as the buyer's, Consignor's and DuMouchelles' respective rights and obligations shall be governed, construed and enforced in accordance with the laws of the State of Michigan. All persons participating in any auction sale, whether as bidder or consignor, whether present in person or by agent, or by absentee bid, order bid, telephone, internet or other means, consent to the exclusive jurisdiction of the state courts located in Wayne County, Michigan, and if applicable, of the federal court located in Detroit, Wayne County, Michigan.
- 21. Severability.** If any part of the Conditions of Sale is found by any court to be invalid, illegal or unenforceable, that part shall be discounted and the rest of the conditions shall continue to be valid to the fullest extent of the law.

NOTE: Condition reports, photos and video or digital images are provided as a courtesy and should not be used as a substitute for viewing the items in person. All items are sold "as is" in accordance with the Conditions of Sale.

ABSENTEE BID FORM

I desire to place the following bids to be executed as low as other competitive bids permit and not exceeding the amount herein named. Bids are so much per lot as indicated below, and are made subject to the Conditions of Sale printed in the catalog of this sale. Please note, a buyer's premium of **22%** will be added to each lot sold, and is subject to 6% Michigan sales tax, with the exception of purchase for resale with a copy of your current sales tax license on file with DuMouchelles, or purchases which will be shipped outside of Michigan. We strongly recommend that all bids be mailed as far in advance of the sale as possible. We will be glad to cooperate if you find it necessary to telephone in bids but caution that any errors resulting from misinterpretation of lot numbers, amounts or instructions are the bidder's responsibility.

Please print clearly

CUSTOMER#	NAME	
STREET		
CITY	STATE	ZIP
TELEPHONE	EMAIL	

LOT NO.	NAME OF ITEM	BID IS PER LOT 22% BUYER'S PREMIUM WILL BE ADDED
Deposit		

We accept check, Wire Transfer, Visa, MasterCard, and Discover Cards.
PLEASE NOTE ALL SALES ARE FINAL.

SIGNATURE _____
Dealers/Wholesalers please sign below: The above purchases will not be consumed by the purchaser but will be resold in the regular course of business by the purchaser per _____
State Tax License# _____
 I/We certify that all items are purchased for use as indicated above and agree to reimburse **DuMouchelle Art Galleries** the sales tax in the event this claim is disallowed by the Michigan Department of Treasury. Exemption of sales tax will not be waived unless signed.

DEALER / WHOLESALER SIGNATURE

Telephone bid participation service: In the event you would like to bid with the audience for one or more lot(s) and do not want to register a firm, written, silent bid, the gallery will provide the service of telephoning you at a specified phone number that you may actively participate in the bidding. Again, this can be pre-arranged in writing (as mentioned above), by telephone (313) 963-6255, or by fax (313) 963-8199, prior to the auction sessions.

Shipment of merchandise must be arranged by the buyer within two weeks of the sale. All shipping is at the buyer's expense. Return this bidding form to: **DuMouchelle Art Galleries** 409 East Jefferson Avenue, Detroit, Michigan 48226

CATALOG SUBSCRIPTIONS
 Over 1400 items are offered monthly. For advanced information, subscribe to the DuMouchelle Catalog. A one year domestic subscription is available for only \$110 postpaid, or \$190 international. Call (313) 963-6255 or fill out the order form. Enclose check payable to DuMouchelle Art Galleries and mail to 409 East Jefferson Avenue, Detroit, Michigan 48226. We also accept Visa, MasterCard, or Discover Cards.

CATALOG SUBSCRIPTION ORDER FORM \$110 Domestic • \$190 International

 NAME

 ADDRESS

CITY STATE ZIP

COUNTRY PHONE FAX

Check Enclosed Payable To DuMouchelle Art Galleries Visa MasterCard Discover

 CARD NUMBER EXPIRATION DATE

 SIGNATURE

GLOSSARY

For pictures, drawings, prints, miniatures and sculptures.

Please note that all statements in this catalogue as to authorship are made subject to the provisions of the CONDITIONS OF SALE.
The following terms apply to the works completed after 1880.

1. MONTAGUE DAWSON,

Oil on canvas, "The Constitution," 24" x 36"
In our opinion a work by the artist. This applies only to a caption in quotation marks.

2. Attributed to MONTAGUE DAWSON*

In our competent opinion, a work of the period of the artist which may be in whole or part the work of the artist.

3. School of MONTAGUE DAWSON*

In our competent opinion, a work by a pupil or follower of the artist.

4. Manner of MONTAGUE DAWSON*

In our competent opinion, a work in the style of the artist, possibly of a later period.

5. After MONTAGUE DAWSON*

In our competent opinion, a copy of the work of the artist.

6. signed

Has a signature which in our competent opinion is the signature of the artist.

7. bears the signature

Has a signature which in our competent opinion might be the signature of the artist.

8. dated

Is so dated and in our competent opinion was executed at about that date.

9. bears date

Is so dated and in our competent opinion may have been executed about that date.

*While the use of this term is based upon careful study and represents the opinion of experts, DuMouchelle accepts consignments of property for sale at public auction as agents for the seller. DuMouchelles' and the Seller assume no risk, liability or responsibility for the authenticity of authorship of any lot in this catalog described by this term.

DuMouchelles

2015 AUCTION SCHEDULE

October 16, 17, 18

November 13, 14, 15

DuMouchelles

APPRAISAL COMPANY

WEDNESDAY CONSIGNMENT DAYS

CONSIGNMENTS ACCEPTED WEDNESDAY 11AM - 3PM

- NO APPOINTMENT NECESSARY -

We will be pleased to accept works of art, antiques, jewelry, oriental rugs, fine art glass, sculptures, porcelain, or collections that you choose to consign in person.

Fine Arts Auctioneers & Estate Appraisers Since 1927

FOR INFORMATION CALL 313.963.6255

www.DUMOART.com

Friday Auction

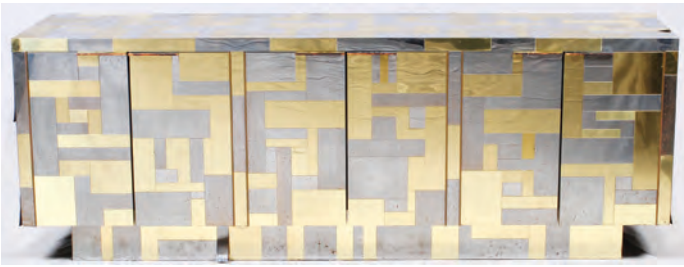

0001

PAUL EVANS (1931-1987), CITYSCAPE SIDEBORD, H 31", W 90", D 22": \$8,000/12,000

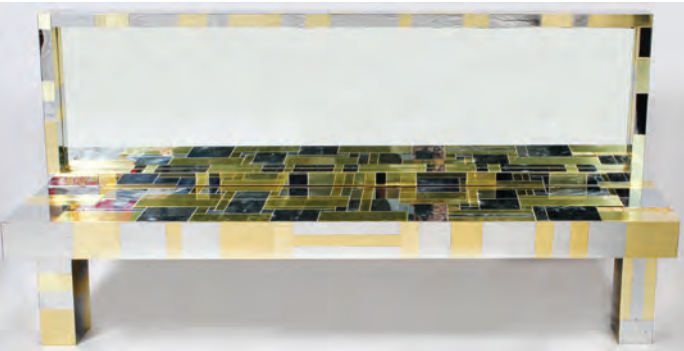

0002

PAUL EVANS (1931-1987), CITYSCAPE CONSOLE & MIRROR, C. 1980, H 18", W 72", D 16": \$800/1,200

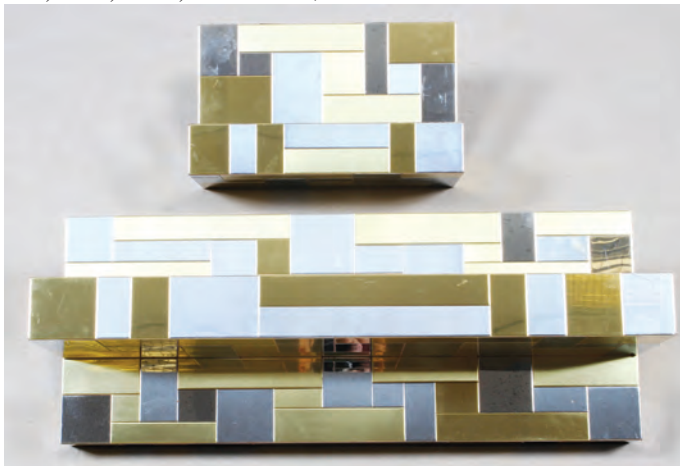

0003

PAUL EVANS (1931-1987), 'CITY SCAPE' WALL SHELVES, C. 1980, TWO: \$300/500



0004

PAUL EVANS (1931-1987), 'CITYSCAPE' OTTOMAN, C. 1980, H 17", W 25", D 19": \$200/400



0005

PATRICIAN FURNITURE CO., LEATHER & CHROME ARMCHAIR, H 30": \$400/600



0006

LUDWIG MIES VAN DER ROHE FOR KNOLL MR 10 LOUNGE CHAIRS, C. 1965, PAIR, H 30": \$500/800



0007

AFTER LE CORBUSIER BASCULANT LEATHER ARMCHAIRS, FIVE, H 25 1/2": \$1,000/1,500



0008

AFTER LE CORBUSIER LOUNGE CHAIRS, PAIR, H 28": \$300/500



0009
CONTEMPORARY MARBLE-CLAD CONSOLE & MIRROR: \$200/400



0010
WARD BENNETT (AMERICAN, 1917-2003), UPHOLSTERED SOFA, H 24", L 84", BRICK-EL ASSOC. INC.: \$400/800



0011
HUGH ACTON (AMERICAN), CHROME-PLATED STEEL & MARBLE OCCASIONAL TABLE, H 20", DIA 18": \$200/400



0012
CHROME COCKTAIL TABLE WITH GLASS TOP, H 15 1/2", W 48": \$100/150

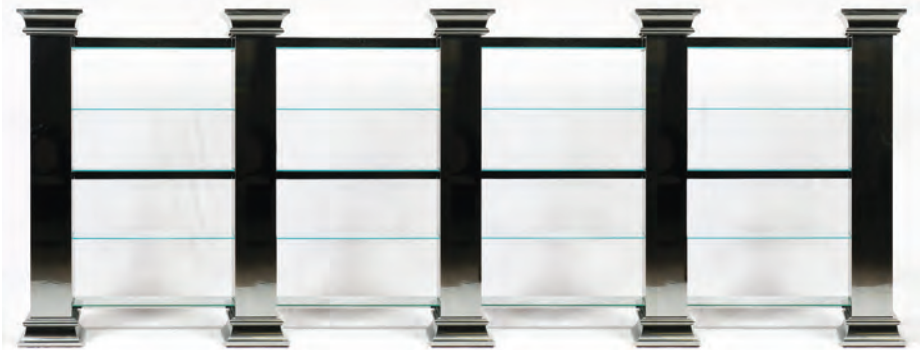

0013
CONTEMPORARY FOUR-SECTION BOOKSHELVES, H 83", W 220", D 13": \$500/1,000



0014
GEORGE NELSON (1908-1986) FOR HERMAN MILLER WALNUT & ENAMEL CABINET, MID 20TH C., H 30", W 56", D 18": \$500/800



0015
GEORGE NELSON (1908-1986) FOR HERMAN MILLER WALNUT & ENAMEL TWO-DOOR CABINET, H 30", W 34", D 18": \$300/500



0016
GERALD THURSTON FOR STIFFEL BRASS TABLE LAMP, MID 20TH C., H 21": \$150/250



0017
'J.L.H.' GLASS WINDOW FROM THE HUDSON'S BUILDING, DETROIT, MICHIGAN, H 77", W 63": \$900/1,100



0018
GEORGE GUNTHER HARTWICK (AMERICAN, 1817-1899), OIL PAINTING, H 14", W 32", "THE ROCKIES": \$2,000/3,000



0019
R.E. WILKINSON, OIL ON CANVAS, H 12", W 19 1/2", "ON THE POND": \$1,200/1,600



0020
LOUIS NEUBERT (GERMAN, 1846-1892),
"SUNSET", H 11", W 20": \$1,200/1,600



0021
JOHNNY PALACIOS HIDALGO (PERUVI-
AN), "AGUAS MANSAS Y AGUAS BRAVAS"
(CALM & ROUGH WATER) H 24", W 50":
\$12,000/15,000



0022
PAUL VERNON (FRENCH, 1796-1875) OIL
ON MAHOGANY PANEL, H 10 1/2", W 14"
"WOMEN GATHERING": \$1,500/2,000



0023
PAINTING ON CANVAS, H 29", W 39", ORI-
ENTALIST SCENE: \$300/500



0024
ITALIAN OIL ON CANVAS, 19TH C., H 18",
W 14": \$1,000/1,500



0025
LASZLO NEOGRADY (HUNGARIAN 1896-
1962), OIL ON CANVAS, H 24", W 36":
\$3,000/4,000



0026
LASZLO NEOGRADY (HUNGARIAN 1896-
1962), H 24", W 36": \$2,000/3,000



0027
LASZLO NEOGRADY (HUNGARIAN 1896-
1962), H 23", W 31", RIVER IN FOREST:
\$2,000/3,000



0028
LASZLO NEOGRADY (HUNGARIAN 1896-
1962), H 24", W 31": \$1,400/1,800



0029
AFTER VAN DYCK OIL ON CANVAS, 19TH
C., H 54", W 44": \$900/1,200



0030
ALEX TSCHERNJAWSKI (YUGOSLAVIA, B.
1933) OIL ON CANVAS, 1974, H 21", W 25":
\$400/600



0031
IRENE BORG, OIL ON CANVAS, 20TH C., H
40", W 30": \$1,500/2,500



0032
11.50CT ROUND DIAMONDS & 14KT GOLD
ETERNITY NECKLACE, L 16": \$16,000/30,000



0035
LADY CONCORD "SARATOGA" 18KT
YELLOW GOLD AND STAINLESS STEEL
WRISTWATCH: \$600/1,000



0039
14KT YELLOW GOLD & 56 DIAMONDS
TENNIS BRACELET, L 6 3/4": \$500/900



0040
20.00CT NATURAL EMERALDS & .86CT
DIAMOND BRACELET, L 7 1/2": \$8,000/16,000



0033
4.50CT DIAMOND & .50CT RUBY 18KT
GOLD EARRINGS, H 7/8": \$8,000/16,000



0036
.08CT DIAMONDS & 18KT & 14KT GOLD
RAM FORM CUFFLINKS, W 1 1/8":
\$4,000/8,000



0041
4.00CT EMERALDS & 2.00CT DIAMONDS
14KT WHITE GOLD EARRINGS, L 2 1/2":
\$5,000/10,000



0034
LADY ROLEX OYSTER PERPETUAL DATE-
JUST 18KT YELLOW GOLD WRISTWATCH:
\$5,000/10,000



0037
5.75CT DIAMOND CLUSTER & 14KT WHITE
GOLD EARRINGS, DIA 9/16": \$9,000/17,000



0042
2.00CT BLUE SAPPHIRE & .50CT DIAMOND
CUFFLINKS, H 1": \$4,000/8,000



0038
2.55CT ZAMBIA CABOCHON EMERALD &
1.00CT DIAMOND RING, SIZE 7: \$4,000/8,000



0043
14KT GOLD & GIA 1.01CT BURMESE RUBY
& .50CT DIAMONDS RING, SIZE 7 1/4:
\$3,500/6,500



0044
14KT YELLOW GOLD FLORAL JEWELRY SUITE, FOUR PIECES: \$3,000/3,500



0049
.45CT DIAMONDS & 18KT YELLOW GOLD ELEPHANT PIN, W 1 1/2": \$2,000/4,000



0053
40.00CT NATURAL RUSSIAN TOPAZ 18KT GOLD RING, DIA 1", SIZE 8 1/2: \$1,800/4,000



0045
1.54CT NATURAL EMERALD & 14KT YELLOW GOLD RING, SIZE 7 1/2: \$3,000/6,000



0050
DESIGNER GREEK PROFILE 14KT GOLD RING, H 13/16", SIZE 8: \$2,000/6,000



0054
TWO-TIER SILVERED METAL CHANDELIER WITH ALABASTER GLOBES, H 24", DIA 22": \$600/900



0046
1.17CT DIAMONDS & 18KT GOLD TWIST BANDS RING, SIZE 7 1/4 - 7 1/2: \$2,500/5,500



0047
1.42CT GREEN TSAVORITE & 1.04CT RUBY & 1.00CT DIAMOND RING, SIZE 7: \$3,000/6,000



0051
.57CT DIAMOND & 14KT WHITE GOLD MEN'S RING, SIZE 10: \$3,000/6,000



0055
BRASS CHANDELIER WITH IRIDESCENT SHADES & GLOBE, C. 1900, H 34", DIA 15": \$500/800



0048
18KT YELLOW GOLD FAN-FORM, FLORAL PENDANT H 3 3/8", W 3": \$2,500/3,000



0052
1.30CT DIAMOND & 18KT YELLOW GOLD GENTLEMAN'S RING, SIZE 10: \$3,000/6,000



0056

BRASS CHANDELIER & IRIDESCENT GLASS SHADES, C. 1910: \$400/600



0059

HEXAGONAL BRASS HANGING LAMP, H 21", DIA 11.5": \$200/400



0060

TWO-LIGHT SILVER PLATE SCONES, FOUR: \$150/300



0057

SIX-LIGHT PATINATED METAL CHANDELIER, H 28", DIA 32": \$250/500



0058

STAINED GLASS CHANDELIER, H 22", L 18": \$150/300



0061

FRENCH STYLE BRASS & MARBLE LAMP, CANDELABRUM FORM, H 40": \$100/150



0062

LATE VICTORIAN CAST IRON GRIFFIN ELECTRIFIED HEARTH LAMPS, C. 1900, PAIR, H 51": \$400/600



0063

FICKS REED CO., RATTAN SOFA WITH CUSHIONS, H 29", W 76", D 36": \$400/500



0064

FICKS REED CO., RATTAN BARREL BACK CHAIRS, PAIR, H 27", W 25", D 29": \$400/500



0065

FICKS REED CO., RATTAN END TABLES, 2, H 17", W 26", D 20": \$300/500



0066

FICKS REED CO., RATTAN LARGE ARM CHAIR AND OTTOMAN, H 30", W 27", D 26": \$300/500



0070

FLIP TOP FICKS REED CO., RATTAN DINING SET, 5 PCS, H 30", W 30", L 30": \$400/600



0074

GIBO METAL AND UPHOLSTERED BAR STOOLS, PAIR, H 45": \$200/300



0067

FICKS REED CO., RATTAN LOVE SEAT, H 28", W 48", D 35": \$200/300



0071

DARAFEEV WOOD AND UPHOLSTERED BAR STOOLS, FOUR, H 41": \$400/600



0075

INLAID WALNUT GAMES TABLE, H 27.5", DIA 48": \$200/400



0072

PAUL FRANKL MID CENTURY MODERN CREDENZA, C. 1950-60, H 32", W 47", D 23": \$300/500



0076

RUSTIC WOOD BRANCH TABLE AND CHAIRS, FIVE PIECES: \$150/200



0068

FICKS REED CO., RATTAN NESTING COFFEE/SNACK TABLES, 3, H 24", W 25" D 17": \$150/300



0077

NARROW, WOOD TOP DINING TABLE, C1930, H 28", W 34", L 89": \$300/400



0069

WROUGHT IRON AND MARBLE CAFE TABLE, H 30", L 47", D 23.5": \$400/600



0073

MAHOGANY ARM CHAIRS C. 1940, PAIR: \$300/500



0078

AMERICAN ANTIQUE PINE BLANKET CHEST, H 26", L 60", D 21": \$125/250



0079
AMERICAN ANTIQUE PINE
ROCKER-BENCH 19TH C. H 31",
W 51", D 28": \$150/300



0080
AMERICAN ANTIQUE PINE
BENCH, 19TH C, H 17", W 78", D
12": \$100/200



0081
PEMBROKE CHERRY DROP-
LEAF TABLE, C. 1810, H 27", W
15", L 33": \$300/400



0082
STAINED GLASS DOORS, 2, H 94
1/2", L 28 1/2", D 1 1/2": \$200/400



0083
KEUFFEL & ESSER CO. THACHER, CALCULATING INSTRUMENT,
LATE 19TH/EARLY 20TH C., L 22 1/2": \$500/800



0084
W.P. STANLEY, FULLER SLIDE RULE, C. 1894 L 16 3/4": \$500/800



0085
NEEDLEPOINT CARPET, 14' 8" X 11' 4": \$500/800



0086
INDO-PERSIAN CARPET, 15' 0" X 10' 0": \$1,000/1,500



0087
AFGHAN KAZAK DESIGN RUG,
6' 5" X 4' 3": \$600/800



0088
PERSIAN RUNNER, 13' 2" X 2'
8": \$800/1,200



0089
AFGHAN KAZAK DESIGN RUG,
6' 0" X 4' 3": \$600/800



0090
AFGHAN KAZAK DESIGN RUN-
NER, 12' 3" X 2' 8": \$800/1,200



0091
AFGHAN KAZAK RUNNER, 6' 1"
X 2' 1": \$300/500



0092
MORELLI & RINALDI (ROMA),
BRONZE SCULPTURE AFTER
MICHELANGELO, "MOSES" H
20", L 8": \$600/900



0093
JAPANESE BRONZE SCULPTURE
OF A SNARLING TIGER,
H 11", L 21 1/2": \$400/600



0094
BRONZE FIGURE OF A LION, H
6", L 9": \$150/200



0095
JIM WARD, BRONZE SCULPTURE,
#5/20, '76, H 15", W 20", L
14" COWBOYS: \$300/500



0096
C.A. PARDELL, BRONZE SCULPTURE
CHIEF CRAZY HORSE:
\$200/300



0097
CHINESE STYLE PATINATED
BRONZE FU DOG FOR FRED-
ERICK COOPER, H 7", L 10 1/2":
\$75/125



0098
BRONZE FEMALE BUST ON
PLINTH, EARLY TO MID 20TH
C., H 7": \$100/150



0099
GLASS BARON CRYSTAL
SCULPTURE OF THREE DOL-
PHINS, H 16": \$150/200



0100
HAND-PAINTED PORCELAIN
FIGURE, H 15": \$250/450



0101
L. BERNARDAUD & CO. LIMOGES PORCELAIN SERVICE PLATES,
12, DIA 9": \$400/600



0102
HOWELL & LIMOGES POR-
CELAIN DINNER SERVICE, 83
PIECES: \$700/1,200



0103
GINORI CHINA SET: \$400/600



0104
HAVILAND LIMOGES PORCE-
LAIN DESSERT SERVICE, 32
PIECES: \$125/250



0105
NORITAKE PORCELAIN DIN-
NER SERVICE, 123 PIECES:
\$300/500



0106
ROYAL EPAIG, EPI91 PATTERN,
DINNER SERVICE, EIGHTY
PIECES: \$200/400



0107
GERMAN PORCELAIN REGI-
MENTAL STEINS, TWO, H 11",
LITHOPONE BASES: \$150/200



0108
STAFFORDSHIRE MANOR
HOUSES, 19TH C., TWO, H 7", W
7": \$75/100



0109
STAFFORDSHIRE KING
CHARLES SPANIEL DOGS, 1850
PAIR 14": \$200/300



0110
LLADRO PORCELAIN FIGURE,
'FAR AWAY THOUGHTS', H 14
1/2", W 13 1/2", #1798: \$300/400



0111
LLADRO PORCELAIN FIGU-
RINE, H 12 3/4", GIRL WITH
FLOWERS: \$200/400



0112
LLADRO PORCELAIN FIGU-
RINE, H 9 3/4", GEISHA WITH
FLOWERS: \$150/250



0113
LLADRO PORCELAIN FIGURES
(2), 'FLOR MARIA' & 'NIPPON
LADY', TWO, H 9" & 9 3/4", #5490
& 5327: \$200/300



0114
LLADRO PORCELAIN FIGURE
GROUP, 'THREE BOYS SIT-
TING', H 7 1/2", #4980: \$150/250



0115
LLADRO PORCELAIN FIGURES,
TWO, MECHANIC BOY AND
VALENCIAN GIRL: \$100/150



0116
LLADRO PORCELAIN FIGURE
& ONE OTHER, TWO, H 15 & 16:
\$175/275



0117
LLADRO PORCELAIN FIGU-
RINE, H 11 1/2": \$75/125



0118
LLADRO PORCELAIN FIGU-
RINE, H 9 1/2", GIRL WITH
DUCKS: \$75/125



0119
LLADRO PORCELAIN FIGU-
RINE, H 8 3/4", BOY WITH
OVERALLS: \$50/100



0120
LLADRO PORCELAIN FIGURES
THREE H 7": \$200/300



0121
LLADRO & BELLEEK POR-
CELAIN ANIMAL FIGURES,
THREE: \$150/250



0122
GERMAN PORCELAIN FIGU-
RES, C. 1900-1940, FIVE, H 3
1/2"-6 1/2": \$100/150



0123
UNGER BROTHERS AMERICAN CUT GLASS BOWL DIA 8": \$75/100



0124
GRUNDY CLAPPERTON CO AMERICAN BRILLIANT PERIOD GLASS BOWL DIA 8": \$75/100



0125
BRILLIANT PERIOD CUT GLASS VASE, C. 1900, H 12": \$75/150



0126
BRILLIANT PERIOD CUT GLASS BOWL, C. 1900, DIA 9": \$75/150



0127
CUT GLASS BOWL, C. 1900, DIA 7 3/4": \$75/150



0128
AMERICAN BRILLIANT CUT GLASS BOWLS & RELISH DISHES, C. 1900, FIVE PIECES, W 7"-8": \$100/200



0129
SLOVAKIA CRYSTAL AND AMERICAN CUT GLASS BOWLS, TWO: \$75/150



0130
CZECHOSLOVAKIAN CRYSTAL FLOWER VASE H 12": \$50/75



0131
CUT GLASS LAMP WITH DOME SHADE: \$75/125



0132
WATERFORD CUT CRYSTAL STEMWARE, 'ALANA', WINE GLASSES, SHERBETS AND BRANDY 23 PCS., H 3"-4": \$500/700



0133
WATERFORD 'WEST-HAMPTON' & 'LISMORE' CRYSTAL STEMWARE, 17 PIECES: \$250/350



0134
WATERFORD CRYSTAL CONDIMENT SET, EARLY 19TH C., SET OF EIGHT PIECES, DIA 12 1/2": \$150/200



0135
WATERFORD CRYSTAL CENTERPIECE H 6" DIA 9.5": \$100/200



0136
WATERFORD CUT CRYSTAL, BRANDY SNIFFERS, LISMORE, 2 PCS., H 5": \$50/75



0137
WATERFORD, CUT CRYSTAL DECANTER, + ONE OTHER, 2, H 9" - 10": \$100/200



0138
WATERFORD CRYSTAL DESK SET.: \$75/100



0139
WATERFORD AND ORREFORS CHAMPAGNES, 14 PCS.: \$75/125



0140
WATERFORD CRYSTAL WINE DECANTER AND COMPOTE H 11", 5": \$75/100



0141
WATERFORD CRYSTAL BISCUIT JAR W/ COVER H 7.5": \$75/100



0142
TIFFANY & COMPANY CUT CRYSTAL LEMONADE PITCHER, H 9": \$150/200



0143
CUT CRYSTAL MARTINI AND WINE GLASSES, 14: \$150/250



0144
MILLER ROGASKA CUT CRYSTAL ICE BUCKET, H 5 3/4": \$100/150



0145
BLOCK CUT CRYSTAL
DECANTER, H 15 1/2": \$100/200



0150
CRYSTAL GOBLET, C. 1940,
NINE, H 6 1/2": \$100/150

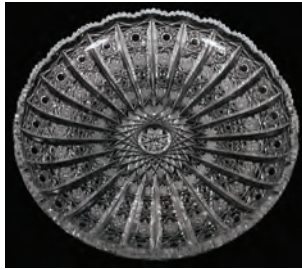

0151
QUEEN'S LACE' CUT GLASS
SERVING DISH, DIA 11 1/4":
\$100/150



0154
KOSTA BODA BLOWN GLASS
CAN CAN VASE H 11" DIA 11":
\$200/300



0159
EDGAR YAEGER (AMER. 1904-
1997), OIL ON BOARD, C. 1937,
H 17", W 12", PORTRAIT OF A
WOMAN: \$150/250



0155
ORREFORS, SWEDISH CRYSTAL
BOWL, H 5", DIA 8":
\$100/200



0160
EDGAR YAEGER (AMER. 1904-
1997), OIL ON CANVAS, C. 1937,
H 32", W 25", SEATED WOMAN:
\$300/500



0156
VENETIAN COBALT BLUE &
CLEAR GLASS CHAMPAGNES
AND PUNCH BOWL, 13 PCS., H
4": \$150/300



0146
TIFFIN FRANCISCAN
"LELAND" PATTERN CRYSTAL
JUICE GLASSES, EIGHTEEN, H
5": \$150/250



0152
CONTINENTAL STYLE CUT
CRYSTAL, GILT METAL &
MARBLE LAMP, H 47" OVER-
ALL: \$200/300



0147
TIFFIN FRANCISCAN
"LELAND" PATTERN CRYSTAL
CHAMPAGNE GLASSES, EIGHT,
H 5": \$100/200



0148
GOLD-BAND CRYSTAL CHAM-
PAGNES, C. 1940, ELEVEN:
\$100/150



0149
GILT-BAND CRYSTAL CHAM-
PAGNES (6) & PLATES (6), DIA 8
1/2": \$75/150



0153
KOSTA BODA GLASS VASE H
14": \$100/150



0157
GERMAN HAND BLOWN RHINE
WINES, NINE, CIRCA 1900 H 8":
\$150/250



0161
EDGAR YAEGER (AMER. 1904-
1997), OIL ON CANVAS, C. 1930,
H 17", W 22", ADAM AND EVE:
\$200/400



0158
AMERICAN ANTIQUE SATIN
GLASS VASES 1876 (2) H 9" W 5
1/2": \$100/200



0162
EDGAR YAEGER (AMER. 1904-
1997), OIL ON CANVAS, C.
1934, H 16", W 20", "TEMPLE":
\$150/250



0163
EDGAR YAEGER (AMER. 1904-1997), OIL ON CANVAS, C. 1934, PORTRAIT OF A WOMAN: \$150/250



0164
EDGAR YAEGER OIL ON BOARD, C. 1965, H 7", W 9 3/4": \$100/150



0165
EDGAR YAEGER CONTE CRAYON, C. 1938, H 10", W 14": \$50/75



0166
EDGAR YAEGER DRAWINGS ON PAPER, C. 1940, H 8 1/4", W 10 1/4", ACROBATS: \$100/200



0167
EDGAR YAEGER DRAWING, H 8", W 10 1/2", "ADAM AND EVE": \$50/100



0168
EDGAR YAEGER PASTEL DRAWING ON PAPER, C. 1934, H 8", W 10 1/2", STILL LIFE: \$50/100



0169
EDGAR YAEGER DRAWING ON PAPER, C. 1937, H 10 1/2", W 7 1/2", PORTRAIT OF A WOMAN: \$75/150



0170
EDGAR YAEGER CONTE CRAYON DRAWING, RECLINING NUDE: \$75/125



0171
EDGAR YAEGER PRINT ON PAPER, H 8 1/4", W 8 3/4", ABSTRACT, #2/200: \$50/75



0172
EDGAR YAEGER PENCIL DRAWINGS, 3 PCS. FRAMED AS 1, H 10 1/4", W 17 1/2": \$75/125



0173
EDGAR YAEGER WOOD CUTS ON PAPER, C. 1988/1989, 2 PCS. FRAMED AS 1, H 4 1/4", W 5 1/2", #42/100, #54/100: \$50/75



0174
EDGAR YAEGER COLORED DRAWING ON PAPER, H 7 3/4", W 4 1/4": \$75/125



0175
H. ROBERTS WATERCOLOR ON PAPER, C. 1935, H 9 1/4", W 11 3/4", ESTATE LANDSCAPE: \$75/125



0176
ALDO LUONGO SERIGRAPH H 38", L 30" "WATER REFLECTIONS": \$200/400



0177
ALVAR LITHOGRAPH, H 19", L 25": \$125/250



0178
OIL ON CANVAS, 19TH C, H 33", W 28", MADONNA AND CHILD: \$400/500



0179
R. TIGGETT, OIL ON CANVAS, H 23", W 19": \$150/250



0180
J. SCHOLZ, OIL ON CANVAS, H 23", W 31": \$150/250



0181
VANITY FAIR WHIMSICAL PRINTS, THREE, H 11.5", L 7": \$100/150



0186
HENRY ZIMMERMAN (ACTIVE C.1880), WATERCOLORS, 2, 9 1/2" X 13 1/2", COASTAL SCENES WITH SAILBOATS: \$150/250



0191
HAND EMBROIDERED TEXTILE OF PEACOCK, H 27", W 21": \$200/400



0195
KILIM WOOL RUG, 8' 0" X 5' 0": \$200/400



0182
CLASSICAL STYLE COLORED ETCHINGS, 2, 4" X 12": \$50/150



0187
WILLIAM BURCHALL (US/ BRITISH 1884-1941), WATER-COLOR & GOUACHE, H 5" W 10", "BRITISH MERCHANT SHIP": \$150/250



0192
CONTINENTAL STYLE TAPES-TRY, 4' 3" X 2' 7": \$100/200



0196
HAND MADE CAUCASIAN WOOL RUG, W 3', L 4' 11": \$150/300



0183
ALAN ADAMS, WATERCOLOR 14" X 20" "CYPRESS POINT" MONTEREY: \$100/150



0188
HUGO VON HOFSTEN (AMERI-CAN, 1865-1947), WATERCOLOR & GOUACHE, 1890, SIGHT: H 9", W 13", SAILBOATS: \$100/150



0184
JAMES A. SKVARCH, #13/50 AVIATION MARITIME RAILROAD MUSEUM, 21" X 29": \$150/250



0189
WILLIAM BURCHALL (US/ BRITISH 1884-1941), WATER-COLOR, GOUACHE WITH INK, 5" X 11 3/4", "WRECKED": \$100/200



0193
EUROPEAN MACHINE MADE TAPESTRY: \$50/100



0197
PERSIAN WOOL MAT, W 2' 2", L 3' 10": \$75/150



0185
AMERICAN OIL ON BOARD, 1877, 5 1/2" X 11 1/2", SHIP ON THE HORIZON: \$100/200



0190
HAND EMBROIDERED TEXTILE OF PEACOCK, H 27", W 21": \$200/400



0194
HOOKED & CHINESE RUGS, TWO: \$100/200



0198
PERSIAN WOOL & SILK RUG, DIA 2' 0": \$100/200



0199
ROMANIAN KILIM PLAYING CARDS RUG, 7' 1" X 5' 0", FROM WOVEN LEGENDS: \$100/200



0200
ROMANIAN KILIM PLAYING CARDS RUG, 7' 4" X 5' 2", FROM WOVEN LEGENDS: \$100/200



0201
ROMANIAN KILIM PLAYING CARDS RUNNER, 6' 2" X 2' 7", FROM WOVEN LEGENDS: \$50/100



0202
KURD HAND WOVEN MAT 4'4" X 2'1": \$50/75



0203
KURD HAND WOVEN MAT 2' X 1'3": \$25/50



0204
RUSSIAN LACQUER BOX, DIA 3": \$75/150



0205
BURL WOOD CIGAR HUMIDOR W 10": \$100/125



0206
'OLEA EXCELSA PIPA SARDEGNA' BURL WOOD PIPE: \$200/300



0207
GOLD-FILLED WALKING STICK, 1898: \$200/300



0208
GERMAN STERLING & WOOD CANE, L 36": \$200/400



0209
GERMAN STERLING & WOOD CANE, L 34 1/4": \$200/400



0210
PAIRPOINT SILVER PLATE FIVE-LIGHT CANDELABRA, C. 1920, H 27", DIA 18": \$150/200



0211
REED AND BARTON SILVER-PLATE TEA SERVICE, 6 PCS.: \$400/600



0212
ENGLISH SILVERPLATE TEA & COFFEE SET, C. 1950, FOUR PIECES, H 3 7/8 - 8 3/4": \$150/200



0213
ENGLISH SHEFFIELD SILVER PLATE GALLERY TRAY, L 22": \$100/200



0214
WM. B. DURGIN SILVER CO., STERLING SILVER CAKE PLATE WITH HANDLE, DIA 10": \$100/200



0215
MAPPIN BROS., ENGLISH SILVERPLATE COVERED VEGETABLE SERVERS, PAIR, L 11 1/2": \$100/150



0216
ROGERS SMITH SILVER PLATE TEA SET, 5 PCS, 1875: \$100/200



0217
ENGLISH SHEFFIELD SILVER-PLATE COVERED ENTRÉE SERVER WITH LINER, C. 1920: \$100/200



0218
ALBERT COLES COIN, ENGLISH & DANISH STERLING SILVER-PLATE, SEVEN PIECES: \$100/150



0219
ENGLISH SILVERPLATE STRAWBERRY SET, CONDIMENT SET & SARDINE BOX, LATE 19TH C.: \$75/100



0220
SILVERPLATE SERVING PIECES, SEVEN: \$75/150



0221
ENGLISH SHEFFIELD PLATE ENTRÉE DISHES, C. 1870, TWO L 7": \$75/150



0222
SILVERPLATE & CUT GLASS SARDINE BOX, W 5": \$75/100



0223
ENGLISH ELECTROPLATE SILVER BISCUIT BOX, H 7": \$75/100



0224
ELECTROPLATE SILVER CORDIALS, 12 PCS., H 5": \$50/75



0225
SILVERPLATE SERVING PIECES AND FLASK 8 PCS.: \$50/75



0226
SILVER PLATE CHAFING DISH & COVERED BUTTER DISH, W 12": \$75/100



0227
AMERICAN & ENGLISH SILVERPLATE TABLEWARE, 19TH-EARLY 20TH C., FOUR PIECES: \$50/75



0228
ENGLISH ELECTROPLATE SILVER DISHES, ATKIN BROTHERS, PAIR, L 11": \$50/100



0229
SHERWOODS LTD. OF BIRMINGHAM CANDLE HOLDERS WITH GLASS GLOBES, PAIR, H 14": \$50/75



0230
GEO BLUNTS BALLOON FLIGHT RICHMOND 1816" PLAQUE: \$200/300



0231
POLLOCK CYCLE CO." WOOD PLAQUE H 35", W 24": \$200/300



0232
FAO SCHWARTZ COMPOSITION RIDING STABLE, : \$300/600



0233
POPEYE WOOD PULL TOY, H 9.75", L 8.5", "SPINACH COME & GET IT": \$200/400



0234
GLIDE RIDE' FIRE ENGINE, PEDDLE CAR, C1955, H 20", W 15", L 38": \$150/300



0235
GILBERT, HO GAUGE, PAINTED BRASS, STEAM LOCOMOTIVE: \$150/250



0236
UNION PACIFIC HO GAUGE, RIVAROSSI ITALY, LOCOMOTIVE AND TENDER: \$150/200



0237
2012 DETROIT TIGER WORLD SERIES DUGOUT BANNER H 5' 9" L 80' +: \$300/500



0238
SIGNED TONY DORSETT HEISMAN FOOTBALL, L 11": \$50/100



0239
10KT YELLOW GOLD & .35CT DIAMOND GENTLEMAN'S RING, H 5/8", SIZE 9: \$500/900



0240
ONYX RING, MEN'S, 10KT GOLD FILLED AND DIAMOND: \$500/700



0241
14KT YELLOW GOLD & DIAMONDS ENGAGEMENT RING W WEDDING BAND, TWO PIECES, SIZE 7: \$500/900



0242
14KT WHITE GOLD & .25CT DIAMOND ENGAGEMENT RING & WEDDING BAND, TWO PIECES, SIZE 5 1/2 & 7: \$400/800



0243
14KT YELLOW GOLD & DIAMONDS LADIES COCKTAIL RING, SIZE 7: \$400/800



0249
MENS STERLING CHAIN LINK BRACELET: \$75/125



0253
LUCIFEN PICCARD, 14KT. YELLOW GOLD PENDANT/POCKET WATCH: \$300/500



0258
SILVERPLATE & OTHER POKKET WATCHES, THREE: \$100/150



0244
LADY'S EMERALD AND DIAMOND RING: \$200/400



0250
OMEGA 14KT WHITE GOLD & DIAMONDS LADIES WRIST-WATCH, L 6 7/8", DIA 11/16": \$400/800



0259
ILLINOIS, GOLD PLATED, POKKET WATCH: \$100/200



0245
YELLOW GOLD CHARMS, TWO: \$125/250



0254
ELGIN 14 KT YELLOW GOLD CASE, LADY'S POKKET WATCH C1900, DIA 1 1/2": \$200/300



0260
MILTON, 10K GOLD FILLED "KEYSTONE J BOSS 9501205 POKKET WATCH AND FAHYS & MONARCH 'RAIL ROAD KING' GOLD PLATED POKKET WATCH, 2: \$100/200



0246
LADY'S PEARL AND DIAMOND RING: \$125/250



0251
OMEGA, QUARTZ GENTLEMAN'S WRIST WATCH: \$150/250



0255
POCKET WATCHES, ELGIN & HOWARD (2): \$700/1,000



0247
LADY'S OPAL RING: \$125/250



0256
HAMILTON WATCH CO., GOLD FILLED, OPEN FACE POKKET WATCHES, 2: \$200/300



0261
ELGIN, GOLD PLATED POKKET WATCHES, TWO: \$100/200



0248
AMETHYST UNMARKED STERLING SILVER, FREE FORM RING: \$500/700



0252
BAYLOR 25 JEWEL MENS WRIST WATCH: \$200/300



0257
WALTHAM, POKKET WATCHES, 2: \$100/200



0262
ELGIN GOLD WASH & METAL POKKET WATCHES, FOUR, W 3/4 - 3 1/4": \$100/200



0263
HAMPDEN POCKET WATCHES,
TWO, W 1 7/8 & 2 5/8": \$50/100



0264
WALTHAM, GOLD PLATED
POCKET WATCHES THREE:
\$100/200



0265
HAMPDEN WATCH CO. &
HAMILTON OPEN FACE GOLD
FILLED POCKET WATCHES,
TWO: \$150/250



0266
MEN'S WRISTWATCHES WITH
DISPLAY BOX, 4 PCS.: \$150/200



0267
STEINHAUSEN, JULES JUR-
GENSEN ETC WRISTWATCHES,
FOUR: \$300/400



0268
ALABASTER URNS, PAIR,: \$200/400



0269
NEO-CLASSICAL STYLE PATI-
NATED METAL & CERAMIC
URN, H 16 3/4", W 9 1/2": \$75/150



0270
SATSUMA STYLE PORCELAIN
VASE: \$400/600



0271
SATSUMA STYLE PORCELAIN
CAT, H 11": \$100/150



0272
JAPANESE HAND-PAINTED
PORCELAIN TEA SET, C 1900
SEVEN PIECES: \$75/100



0273
CHINESE CINNABAR BOX, 19TH
C., L 5 3/4": \$125/250



0274
CHINESE CELADON VASE,
19TH C., H 4 3/4", DIA 6":
\$200/400



0275
CHINESE BRONZE MINIATURE
PRIEST, H 3": \$100/200



0276
CHINESE BLUE & WHITE
CERAMIC STANDING FIG-
URES, THREE, H 12", MODERN:
\$100/150



0277
CHINESE CLOISSONNE VASES,
PAIR, H 7": \$50/75



0278
CHINESE CLOISSONNE SNUFF
BOTTLES AND TEAPOT SIX
PIECES: \$100/200



0279
CHINESE CARVED STONE BOX
WITH COVER, W 3" SQUARE:
\$50/100



0280
CHINESE PORCELAIN PLANT-
ER, H 11 DIA 13.5": \$50/100



0281
CHINESE PORCELAIN CHAR-
GERS, TWO, DIA 13": \$25/75



0282
CHINESE SILK EMBROIDERY,
DIA 4", FITTED AS A TABLE
SCREEN: \$50/75



0283
JAPANESE HAND WOVEN
PICNIC BASKET, H 14", L 18":
\$100/150



0287
STANDING TWO LIGHT IRON
FLOOR LAMP, H 64", W 17":
\$75/100



0290
OTTMAN BROS., FORT
EDWARD, N.Y." JUG LAMP, H
23.25": \$50/100



0284
BIFOCAL" GLASS HANGING
LAMP, H 10", DIA 14": \$125/250



0291
GLASS STREET LIGHT SHADE,
1920-30, H 13", DIA 14": \$50/75



0294
AFRICAN WOODEN TOTEM
POLE, H 64": \$200/400



0285
ROCHESTER BRASS LAMP, H
29": \$125/250



0288
TABLE WITH ATTACHED
LAMP: \$50/100



0292
METAL BALUSTER FORM
TABLE LAMP, H 33", DIA 7 1/2":
\$50/100

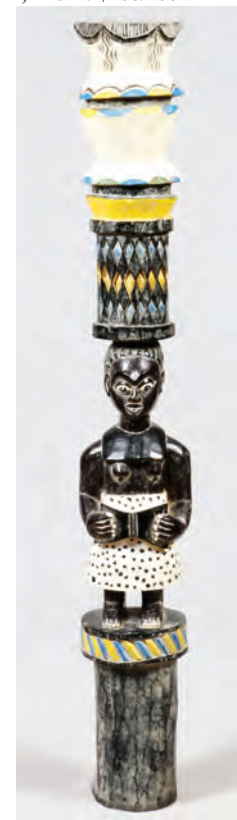

0295
AFRICAN WOODEN TOTEM, H
64 1/2": \$200/400



0286
ELECTRIFIED OIL LAMP,
BRASS WITH PINK TO WHITE
GLASS SHADE H 18": \$75/100



0289
VICTORIAN RUBY & MILK
GLASS OIL LAMP, 19TH C., H
20 1/2", DIA 10", ELECTRIFIED:
\$50/100



0293
ALVA STUDIOS MUSEUM REP-
LICA BUST OF AN EGYPTIAN, H
8 1/2": \$50/100



0296
AFRICAN BEADED TRIBAL
CHIEF'S TUNIC, W 24", L 74"
OVERALL: \$500/1,000



0297
AFRICAN, NIGER, WOOD AND
HEMP VESSEL, H 10", DIA 7":
\$150/300



0298
AFRICAN TRIBAL CARVED
MASK, H 73", W 7": \$300/500



0299
AFRICAN & INDONESIAN
CARVED MASKS, FIVE, H 10"-
16": \$150/250



0300
AFRICAN CARVED MASKS,
TWO, H 14" & 19 1/4": \$100/200



0301
AFRICAN CARVED MASKS,
TWO, H 16" & 17": \$100/200



0302
AFRICAN CARVED MASKS,
THREE, H 11"-16 1/2": \$100/200



0303
AFRICAN DRUMS, THREE, H
10"-15 1/2", DIA 7"-11": \$100/200



0304
ALASKAN JADE FIGURE OF A
BEAR WITH FISH, H 2": \$50/100



0305
INUIT CARVED STONE SEAL, L
19": \$150/250



0306
AMERICAN INDIAN POTTERY
VESSEL, H 3 3/4", DIA 5 3/4":
\$75/125



0307
CALUMET, CAMERA C-1 8"X
10", 9+ PCS: \$1,000/2,000



0308
LEICA M3, CAMERA BODY,
3 LENSES, VIEW FINDER:
\$800/1,000



0309
HASSELBLAD 500 C, CAMERA
WITH 2 LENSES, 8 PCS: \$500/800



0310
KODAK K-100, TURRET MOVIE
CAMERA 16MM: \$400/600



0311
EXAKTA 66 THAGGEE DRESDEN,
GERMANY CAMERA: \$400/600



0312
MAMIYA RB67 PROFESSIONAL
CAMERA AND LENSES: \$400/600



0313
TECHNIKA, SUPER MODEL
IV, PROFESSIONAL CAMERA,
CIRCA 1960, H 4", W 5": \$400/600



0314
NIKON 35MM SLR N90S, CAM-
ERA, 9 PCS.: \$300/400



0315
NIKON 'F', 35MM CAMERA AND
FLASH ATTACHMENT: \$300/500

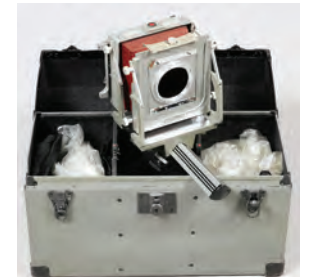

0316
GRAPHIC VIEW LARGE FOR-
MAT CAMERA, 8 PCS: \$200/300



0317
GRAFLEX, SPEED GRAPHIC
CAMERAS, 4 PCS: \$200/400



0318
GRAFLEX SUPER GRAPHIC, 4"
X 5" FORMAT CAMERA PRESS-
STYLE: \$150/250



0319
MAMIYA RB67, PROFESSIONAL
CAMERA: \$150/250



0320
RAPID OMEGA 200, PROFES-
SIONAL CAMERA: \$150/300



0321
GRAFLEX, XL, SLR, CAMERA
AND ACCESSORIES, 10+ PCS.: \$150/300

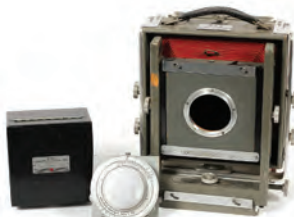

0322
BURKE & JAMES, VIEW CAM-
ERA, 3PCS: \$100/200



0323
RAPID M KONI OMEGA, PRO-
FSSIONAL CAMERA, 10 PCS:
\$100/200



0324
WW I "DOUGHBOY" HELMET:
\$125/250



0325
BEN SCHMIDT WORKING
DUCK DECOY L 14": \$100/200



0326
BURL ELM BOX, HAND MADE
W 8", D 6": \$25/75



0327
MAITLAND-SMITH & OTHER
BOXES, TWO, H 3"-6" L 9 1/2"-
10": \$100/200



0328
PORCELAIN GROUPING, 4 PCS.:
\$75/150



0329
ROYAL DOULTON PORCELAIN
FIGURES & HUMMEL (7) H 8"
TO 5": \$200/300



0330
REX PORCELAIN FIGURE, H
10 1/4", GIRL WITH FLOWERS:
\$50/125



0331
ROYAL DOULTON PORCELAIN
FIGURE, H 9", BALLOON LADY:
\$100/200



0332
ROYAL DOULTON PORCELAIN
FIGURINE, H 7 1/2": \$50/100



0333
ROYAL DOULTON CHARAC-
TER CREAMERS ENGLISH
PORCELAIN 1960-70 (3) H 4":
\$100/170



0334
ENGLISH STAFFORDSHIRE
FLOWER GROUPINGS, THREE
PIECES: \$25/50



0335
PORCELAIN CHERUB CANDLE-
STICKS, C. 1920, PAIR, H 10", &
A FIGURE GROUP: \$50/75



0336
HUMMEL FIGURES #110/56
FLOWER GIRL #72 TWO H 3" -
5": \$100/150



0337
BROWN GLAZED POTTERY
CUP, CREAMER, SUGAR, ETC., 7
PCS.: \$50/75



0338
DAVID GREENBAUM (20TH C.),
ART POTTERY VESSEL, H 5
1/4", DIA 8": \$75/125



0339
MOTTLED YELLOW WARE
POTTERY SEATED MONKEY
BANK 19TH C. H 5": \$50/75



0340
AMERICAN GLAZED POTTERY
JARDINIÈRE ON PEDESTAL, H
28" OVERALL: \$50/100



0341
ENGLISH TEAPOT, CUPS & SAUCERS, FIVE PIECES: \$50/100



0342
COPELAND SPODE 'GAINSBORO' PORCELAIN DEMI TASSE CUPS & SAUCERS, EIGHT SETS (16 PIECES): \$50/100



0343
STOKE-ON-TRENT FLOW BLUE TUREEN SETS BY B & S, EIGHT PIECES: \$75/100



0344
FITZ & FLOYD 'CLOISSONNÉ PEONY' DINNER SET, 46 PIECES: \$100/150



0345
LENOX 'AUTUMN' PORCELAIN DESSERT PLATES, SIX, DIA 8\"/>



0346
MORGAN BELLEEK PORCELAIN CREAM SOUP BOWLS & STANDS, SEVEN SETS (14 PIECES): \$50/100



0347
GERMAN PORCELAIN CHILD'S TEA SET, 16PCS: \$50/100



0348
GERMAN STONEWARE WINE PITCHER WITH CLOCK, C1910, H 19\"/>



0349
GERMAN PORCELAIN DISHES, THREE,: \$25/75



0350
VILLEROY BOCH GLAZED PORCELAIN TANKARD CIRCA 1890 H 15\"/>



0351
GERMAN GLASS GALILEO THERMOMETERS, 2 PCS. H 16\"/>



0352
MURANO GLASS SWAN, H 14\"/>



0353
ENAMELED CRANBERRY GLASS CANDLESTICK, LATE 19TH C., H 10\"/>



0354
CUT GLASS TABLEWARE, FIVE PIECES: \$50/100



0355
VINTAGE CUT GLASS COLLECTION FIVE PIECES: \$50/100



0356
HAND-CUT CRYSTAL BRANDY SNIFTERS, TEN, H 3 1/2\"/>



0357
CRYSTAL LIQUEURS, GROUP OF 24: \$50/75



0358
CUT CRYSTAL BASKET, C. 1950, H 8\"/>



0359
CUT CRYSTAL ROSE BOWL, H 5\"/>



0360
CRYSTAL CANDLESTICKS, PAIR, H 10\"/>



0361
CRYSTAL CENTERPIECE & DECANTER, C. 1960: \$25/50



0362
CRYSTAL CHAMPAGNE, IRISH COFFEE GLASSES, PARFAITS & BOWLS, C 1940S, 25, H 5 3/4 & 6 3/4\", DIA 4 1/4\": \$40/80



0363
CUT CRYSTAL VASES, C. 1960, TWO, H 9 1/2\"/>



0364
CRYSTAL CORDIALS (6), C. 1930, H 3 1/4\", & A NAPPY, DIA 6\"/>



0365
WATERFORD, VAL ST. LAMBERT & OTHER CRYSTAL TABLEWARE, 21 PIECES: \$50/100



0366
WATERFORD CRYSTAL DECANTER & ANOTHER DECANTER, H 10\"/>



0367
WATERFORD STYLE CRYSTAL
VASES, TWO, H 6" & 8": \$25/75



0368
MARQUIS BY WATERFORD
CRYSTAL FOOTED BOWL, H 5
1/2" DIA 7 1/2": \$50/100



0369
CUT GLASS DECANTERS, PAIR,
H 12 1/2": \$50/75



0370
SILVERPLATE & HAND-BLOWN
GLASS CLARET & JUG, 19TH C.,
H 9 1/2" & 7": \$75/100



0371
PINK GLASS CHAMPAGNE
& WINE GLASSES, C. 1940, 15
PIECES, H 5 1/4 & 7": \$40/80



0372
FRENCH GLASS CHAMPAGNES
& MUGS, TWELVE PIECES:
\$50/75



0373
THAILAND STAINLESS DES-
SSERT FLATWARE SET 23 PCS.:
\$50/75



0374
YAMAZAKI "ADENA" STAIN-
LESS SET FOR 12: \$150/200



0375
NATIONAL 'DANIELLE'
GOLD-PLATED STAINLESS
FLATWARE SET, 82 PIECES
(SERVICE FOR 15): \$50/100



0376
CORKI WEEKS PARLOR
KALEIDOSCOPE, H 13": \$100/200



0377
MODERN DIVER HELMET COP-
PER AND BRASS DESK CLOCK,
H 8": \$75/125



0378
BRASS CANDLESTICKS, TWO,
H 24": \$100/125



0379
ENGLISH BRASS PUSH-UP
STYLE CANDLESTICKS, C. 1890
PAIR, H 12": \$75/100



0380
AMERICAN BRASS CANDLE-
STICKS, 19TH C., TWO PAIRS:
\$75/200



0381
AMERICAN BRASS CANDLE-
STICKS, 19TH C., FOUR, H
9"-10": \$75/150



0382
BRASS CANDLESTICKS, C. 1880-
1900, NINE, H 4"-10": \$50/200



0383
COPPER & BRASS, COAL SCUT-
TLES, 2, H 18", 17": \$50/75



0384
BRASS COAL BUCKETS (3),
KETTLE AND FOOTMAN, 6
PCS., H 4" - 10": \$75/150



0385
METAL FRAME HEART
SHAPED MIRROR, W 13": \$50/75



0386
BENIN BRONZE BOTTLE &
ANIMAL FIGURE, TWO, H 6",
3": \$75/150



0387
VIOLIN MAKERS TOOLS
VIOLIN PARTS, WITH
MICROMETERS, ETC, 1 LOT:
\$25/150



0388
GERMAN MILITARY 1851
LETTER SIGNED 'RISSSEN', 1
BATTALION & 1 COMPANY, H
10", W 8": \$25/150

**LOTS 0389-0440
AVAILABLE ONLINE**

Saturday Auction



1001
HEREND 'ROTHSCHILD BIRD' PORCELAIN DINNER SET, 67 PIECES (SERVICE FOR ELEVEN): \$2,000/4,000



1002
FABERGE STYLE SILVER & CUT GLASS OVAL BOWLS, C. 1900, PAIR, L 9 3/4": \$5,000/7,000



1003
GEORGE III STERLING TEA URN BY WAKELIN & GARRARD, LONDON, 1799-1800, H 13", W 8": \$600/900



1004
GEORGE III STERLING PLATTER BY THOMAS ROBINS, LONDON, 1810-11, L 21 1/2": \$1,000/2,000



1005
ENGLISH STERLING TEA & COFFEE SET, SHEFFIELD, 1945-46, SIX PIECES, WITH A SILVERPLATE TRAY: \$2,000/3,000



1006
SPANISH ART NOUVEAU SILVER TEA & COFFEE SET WITH TRAY, FIVE PIECES: \$2,000/3,000



1007
GORHAM 'CHANTILLY-DUCHESS' STERLING TEA & COFFEE SET, 1945, FIVE PIECES: \$3,000/4,000



1008
GORHAM STERLING TRAY, 1898, L 13 1/2": \$250/350



1009
REED & BARTON 'FRANCIS I' STERLING TRAY, 1928, L 18": \$600/1,000



1010
WHITING MFG. CO. 'KING ALBERT' STERLING DINNER & LUNCHEON FLATWARE SET, C.1919, 155 PIECES: \$1,200/1,800



1011
MEXICAN STERLING FLATWARE SET, 67 PIECES (SERVICE FOR TWELVE): \$800/1,200



1012
LUNT 'ELOQUENCE' STERLING FLATWARE SET, 89 PIECES (SERVICE FOR TWELVE): \$1,500/1,800



1013
LUNT 'CANTERBURY BELL' STERLING FLATWARE SET, 48 PIECES (SERVICE FOR EIGHT): \$600/800



1014
ANTIQUE RUSSIAN SILVER & CLOISSONNÉ
ENAMEL SNUFF BOX, DIA 2 1/2": \$150/250



1017
ROYAL VIENNA HAND-PAINTED POR-
CELAIN PLAQUE, C. 1900, DIA 13",
'VERLORNES SPIEL': \$800/1,500



1019
SEVRES PORCELAIN URN MOUNTED AS A
LAMP, C. 1900, H 28": \$1,000/2,000



1015
RUSSIAN ORTHODOX ICON, 21" X 17":
\$2,000/3,000



1018
SEVRES PORCELAIN & BRONZE URN
MOUNTED AS LAMP, C. 1900, H 20": \$600/900



1020
FRENCH D'ORE BRONZE & MARBLE
CLOCK, 19TH C., H 53", W 17": \$2,000/3,000



1016
KPM HAND-PAINTED PORCELAIN
PLAQUE, SIGNED BY WAGNER, 10" X 8":
\$3,000/4,000



1021
**FRENCH GILT METAL & ONYX CLOCK
 GARNITURE, 'VICTOIRE', C. 1890, THREE
 PIECES: \$1,000/1,200**



1022
**B. SILVANI OF PARIS BRONZE CATHE-
 DRAL STYLE CLOCK, 19TH C., H 22":
 \$2,000/3,000**



1023
**LEROLLE OF PARIS, FRENCH D'ORE
 BRONZE MANTEL CLOCK, 19TH C., H 18",
 W 11": \$2,000/2,500**



1024
**FRENCH D'ORE BRONZE & MARBLE
 FLOOR CLOCK, 19TH C., H 49": \$1,500/2,500**



1025
**JOHAN GEORG WOLTZ, ST. POLTEN
 MAHOGANY BRACKET CLOCK, 19TH C., H
 17", W 11": \$2,000/3,000**



1026
**FRENCH PARCEL-GILT BRONZE MANTEL
 CLOCK, H 14", W 11": \$1,000/1,500**



1027
**LENZKIRCH, GERMAN BLACK FOREST
 OAK BRACKET CLOCK, C. 1902, H 25", W
 13": \$1,000/2,000**



1028
**J. UNGHANS, GERMAN BURL WALNUT &
 BRONZE MANTEL CLOCK, LATE 19TH C.,
 H 19", W 10 3/4": \$500/800**



1029
ENGLISH MAHOGANY MANTEL
CLOCK, LATE 19TH C., H
18", W 14": \$400/600



1033
GOLAY, LERESCHE & FILS,
BELGIAN BLACK MARBLE
MANTEL CLOCK, LATE 19TH
C., H 12", W 9": \$200/400



1036
TIFFANY & CO. BRONZE SHIP'S BELL CLOCK, H 10", W 21":
\$1,000/2,000



1030
PIERCED BRASS SKELETON
CLOCK WITH FUSEE MOVE-
MENT, H 14": \$500/700



1034
SETH THOMAS MANTEL
CLOCK C 1900 H 12": \$300/400



1037
SCRIBNER & LOEHR CO., BRONZE CHELSEA SHIP'S BELL
CLOCK, H 12 1/2", W 21": \$1,200/1,800



1031
BRASS SKELETON CLOCK,
H 10", WITH BLOWN GLASS
DOME: \$150/300



1035
FRENCH BRONZE & MARBLE
MANTEL CLOCK, C. 1850, H 16
1/2", W 7": \$200/400



1038
INLAID WALNUT WALL
CLOCK, C. 1850, H 28", W 16":
\$300/400



1040
ENGLISH ANTIQUE BRASS
THREE-LIGHT SCONCES, PAIR,
H 16", W 14": \$400/600



1032
A. D. MOUGIN, BELGIAN
BLACK MARBLE MANTEL
CLOCK, LATE 19TH C., H 20", W
19": \$400/600



1039
LE COULTRE BRASS PER-
PETUAL MOTION CLOCK, H 9":
\$400/500



1041
EUROPEAN BRASS-MOUNTED
ROSEWOOD GAME BOX, W 9
1/2": \$500/700



1042
ENGLISH GEORGIAN TOR-
TOISE TEA CADDY, EARLY
19TH C., H 7", W 10 3/4":
\$500/800



1043
ENGLISH STUMP WORK TAPESTRY, 17TH C., L 96": \$800/1,500



1050
VICTORIAN MAPLE & EBONY PARLOR
TABLE, MID 19TH C., L 47": \$800/1,200



1044
CHARLES HOWARTH STICK BAROMETER,
C. 1820, H 33", W 39": \$2,000/3,000



1047
ENGLISH OAK CAMPAIGN CHEST, C. 1860,
H 44", W 39": \$700/1,000



1051
FRENCH CONTINENTAL INLAID FRUIT-
WOOD CHEST OF THREE DRAWERS, C.
1800, H 31", W 44", D 24": \$4,000/6,000



1045
REGENCY ROSEWOOD SOFA TABLE, C.
1820, H 29", W 31", BRASS & SATINWOOD
INLAY: \$800/1,200



1048
CHIPPENDALE MAHOGANY CORNER CUP-
BOARD, H 84", W 60": \$600/800



1052
QUEEN ANNE WALNUT DINING CHAIRS,
EIGHT: \$2,500/3,000



1053
ENGLISH MAHOGANY DOUBLE-PEDESTAL
DINING TABLE, ANTIQUE, W 46", L 80",
BOARDS 48": \$1,500/2,000



1046
ENGLISH MAHOGANY SLANT-FRONT
DESK, C. 1770, H 42", W 38": \$1,000/2,000



1049
MAHOGANY PARTNER'S DESK, 19TH C., H 30", W 62", D 34": \$1,500/2,000



1054

FRENCH HENRY II STYLE TAPESTRY UPHOLSTERED LORD'S CHAIRS, C. 1860, PAIR, H 48": \$2,500/4,000



1057

ITALIAN INLAID WALNUT SLANT-FRONT DESK, C. 1900, H 35", W 33": \$500/700



1060

FRENCH STYLE WALNUT MARBLE TOP PEDESTAL, H 38", DIA 17": \$400/700



1055

LOUIS PHILIPPE WALNUT DISPLAY CABINET, 19TH C., H 109", W 69", D 22": \$1,500/2,000



1058

FRENCH WALNUT COMMODE, C. 1900, H 32", W 44", BRECHE D'ALEP MARBLE TOP: \$500/800



1061

MAHOGANY TRIPLE-PEDESTAL DINING TABLE, 19TH C., W 48", WITH THREE LEAVES: \$800/1,200



1059

LOUIS XV STYLE MARQUETRY INLAID VITRINE, H 62", W 27", D 14": \$700/900



1062

FEDERAL STYLE MAHOGANY DINING CHAIRS, C. 1900, TEN: \$1,000/1,500



1056

SWISS BURL WALNUT & MARQUETRY POLYPHON DISC MUSIC BOX, H 10 1/2", W 21 1/2": \$1,500/3,000



1063

FEDERAL STYLE MAHOGANY DINING CHAIRS, SET OF EIGHT: \$500/800



1064

BAKER FURNITURE CO. MAHOGANY DINING SET, ELEVEN PIECES: \$4,000/6,000



1067

MAHOGANY & GILT STENCILED DISPLAY CABINET, H 85", W 42", D 12": \$300/500



1068

FRENCH ART DECO AMBOYNA ARMOIRE, C. 1900, H 79", W 66", D 20": \$800/1,200



1065

ART DECO STYLE ROSEWOOD VENEER DESK, H 29", W 48", D 25", AFTER A DESIGN BY E. J. RUHMANN: \$600/800



1066

ART DECO STYLE MAHOGANY & FAUX SHAGREEN SIDE CHAIRS, PAIR, AFTER A DESIGN BY CLEMENT ROUSSEAU: \$300/500



1069

ATELIER PETITOT, FRENCH ART DECO PELICAN TABLE LAMPS, PAIR, H 41": \$1,000/1,500



1070

ATTRIBUTED TO GENET ET MICHON, FRENCH ART DECO FROSTED GLASS CHANDELIER, H 39", DIA 36": \$40,000/60,000



1072

ATTRIBUTED TO GENET ET MICHON, FRENCH ART DECO FROSTED GLASS SCONCES, PAIR, H 15 1/2", W 8": \$3,000/5,000



1073

FRENCH ART DECO STYLE FROSTED GLASS & PATINATED METAL TABLE LAMP, H 25", W 11 3/4": \$500/800



1071

VERRERIE D'ART DEGUÉ, FRENCH ART DECO GLASS & METAL ILLUMINATING MIRROR, C. 1930, 52 3/4" X 44 1/4": \$6,000/10,000

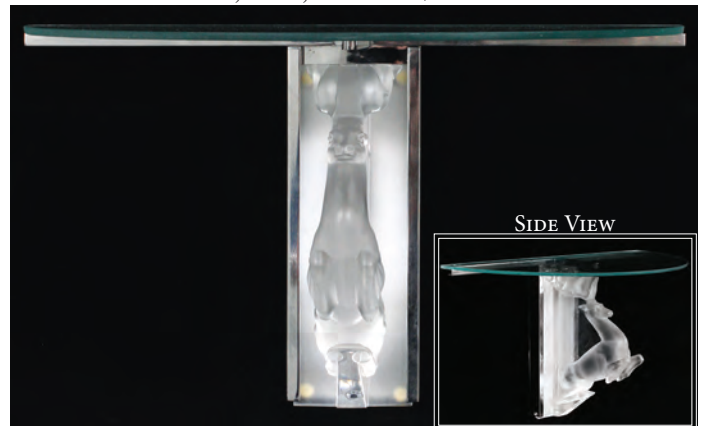

1074

LALIQUE MOLDED & FROSTED GLASS STAG WALL BRACKET, H 11", W 20", D 10": \$1,000/1,500



1075
ART DECO DRESSING TABLE
MIRROR, C. 1925, L 25" X 11 3/4":
 \$150/250



1076
CHARLES SCHNEIDER/LE
VERRE FRANCAIS 'DAHLIA'
CAMEO GLASS VASE, C. 1925, H
15 3/4", DIA 7": \$1,000/1,500



1077
DAUM NANCY GLASS VASE
WITH IRON MOUNTS, H 12",
DIA 11": \$650/700



1078
DAUM NANCY ART GLASS
VASE, H 12", W 5": \$700/900



1079
MONTIERES, FRENCH ART
NOUVEAU POTTERY VASE, H
6", W 5 1/2": \$200/400



1080
L. C. TIFFANY BLUE FAVRILE
GLASS VASE, C. 1919, H 5 1/2":
 \$800/1,200



1081
STEBEN BLUE AURENE
GLASS VASE, EARLY 20TH C., H
8": \$800/1,200



1082
LALIQUE STYLE MOLDED
GREEN GLASS BOWL, H 6", DIA
8": \$150/300



1083
VAL ST. LAMBERT ART DECO
GLASS VASE, H 9", DIA 5":
 \$100/150



1084
CONTINENTAL HAND CUT
CRYSTAL MAGNUM DECANT-
ERS, 19TH C., PAIR, H 20":
 \$400/800

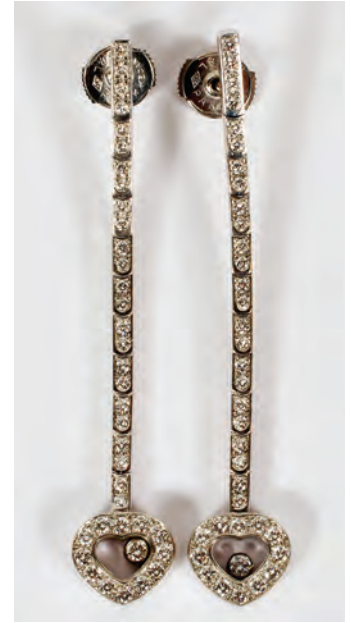

1086
CHOPARD 18KT WHITE
GOLD & DIAMOND DANGLE
EARRINGS, PAIR, L 2 1/4":
 \$2,000/3,000

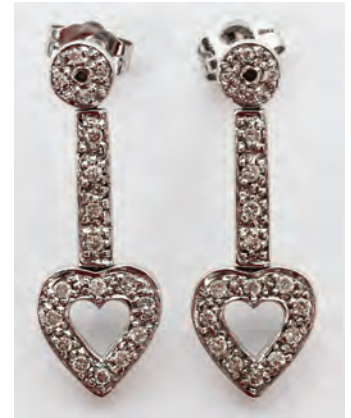

1087
14KT WHITE GOLD & DIA-
MONDS DROP EARRINGS, H 1":
 \$300/400



1085
18KT ROSE GOLD & .50CT DIAMOND BRACELET, DIA 2 1/2":
 \$5,000/9,000



1088
VINTAGE EMERALD & DIAMOND HINGED
BRACELET, EARLY 20TH C.: \$800/1,200



1089
HILTON 14KT WHITE GOLD & DIAMOND
LADY'S WRISTWATCH: \$600/800



1090
5.50CT DIAMOND & 14KT WHITE GOLD
EARCLIPS, PAIR, DIA 7/8": \$8,000/15,000



1091
4.26CT DIAMOND & 18KT WHITE GOLD
TENNIS BRACELET, L 7 1/4": \$9,000/16,000



1092
PLATINUM & 2.5CT DIAMOND HEART &
.30CT EMERALDS RING: \$24,000/34,000



1093
1.04CT GIA DIAMOND & 3.75CT SAPPHIRES
& 14KT WHITE GOLD RING, H 1/2", SIZE 7
1/2: \$10,000/20,000



1094
1.40CT DIAMONDS & 18KT ROSE & WHITE
GOLD HEART EARRINGS, PAIR, L 1":
\$4,000/8,000



1095
18KT YELLOW GOLD, RUBY & DIAMOND
BRACELET: \$800/1,200



1096
1.02CT DIAMONDS & 18KT GOLD TWO-
TONE BANGLE BRACELET, W 2 1/4":
\$3,000/6,000



1097
4.00CT DIAMONDS & 18KT WHITE GOLD
TENNIS BRACELET, L 7 1/4": \$6,000/10,000



1098
1.50CT DIAMONDS & 14KT YELLOW GOLD
MEN'S RING, SIZE 10 1/2: \$3,000/6,000



1099
1.50CT RUBY & 1.20CT DIAMONDS 14KT
WHITE GOLD EARRINGS, PAIR, L 1":
\$4,000/8,000

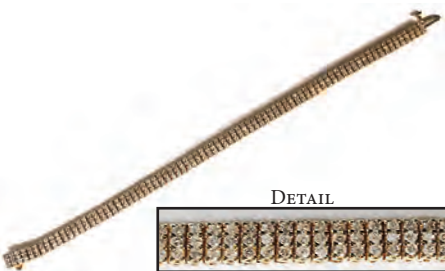

1100
14KT YELLOW GOLD & DIAMOND BRACE-
LET, L 7 1/4": \$400/600



1101
4.70CT NATURAL FANCY BROWN DIA-
MONDS & 14KT YELLOW GOLD CROSS
NECKLACE, L 20": \$3,000/6,000



1102
1.00CT NATURAL GEM CLUSTER SAPPHIRE, RUBY, EMERALDS & DIAMONDS EARRINGS, PAIR, DIA 1": \$2,500/5,000



1106
14KT YELLOW GOLD & JADE BRACELET, L 6 1/2": \$400/500



1111
CHINESE JADEITE NECKLACE, L 34": \$400/600



1103
PIAGET 18KT YELLOW GOLD, DIAMOND & RUBY LADY'S WRISTWATCH: \$5,000/6,000



1107
14KT YELLOW GOLD & SAPPHIRE & DIAMONDS RING, SIZE 4: \$400/500



1112
CHINESE ROCK CRYSTAL QUARTZ KORO, H 7": \$400/600



1108
14KT YELLOW GOLD & DIAMONDS EARRINGS, PAIR, W 7/8": \$300/500



1109
14KT WHITE GOLD & .05-.02CT DIAMONDS RING, SIZE 6: \$300/500



1113
CHINESE PALE GREEN JADE COVERED URN, H 7": \$300/400



1104
7.00CT FANCY BROWN DIAMONDS & 14KT WHITE GOLD BANGLE BRACELET, W 2 6/8": \$7,000/15,000

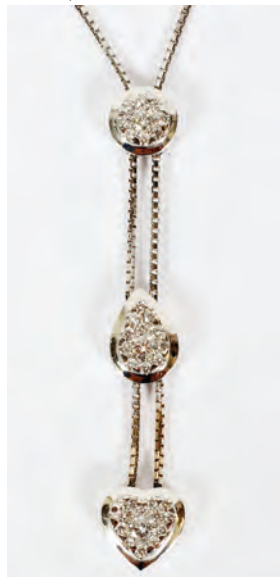

1110
14KT WHITE GOLD & .90CT DIAMONDS HEART NECKLACE: \$3,000/6,000



1114
CHINESE CARVED CORAL FIGURE OF GUANYIN, H 5": \$500/700



1105
1.00CT DIAMONDS & 18KT YELLOW GOLD MEN'S RING, SIZE 10: \$3,000/6,000



1115
CHINESE ROSE QUARTZ CARVING OF EXOTIC BIRDS, H 11": \$700/900



1119
CHINESE CARVED SERPENTINE KORO, H 8", DIA 4": \$200/300



1123
CHINESE ROSE QUARTZ FIGURE, BUDDHA, C. 1900, H 4": \$200/250



1127
CHINESE HARDSTONE ELEPHANT, H 3": \$70/100



1116
ARCHAIC JADE CARVED HORSE, H 10", L 17": \$1,000/1,500



1120
SERPENTINE CARVED PITCHER, H 6", MYTHOLOGICAL BIRD FORM: \$200/300



1124
CHINESE CARVED HARDSTONE COVERED URN, H 9": \$200/300



1128
CHINESE CARVED HARDSTONE FROG, L 4 3/4": \$150/250



1117
CHINESE SERPENTINE CARVING, H 6 1/2": \$300/400



1121
CHINESE SERPENTINE VASE, H 7": \$200/300



1125
CHINESE SERPENTINE KORO, H 3": \$50/100



1129
JAPANESE CLOISSONNÉ VASE, C. 1940, SIGNED, H 10": \$300/500



1118
JADE COVERED URN, H 6": \$300/400



1122
CHINESE FUCHSITE CARVING OF A VILLAGE, H 4", L 10": \$400/600



1126
CHINESE HARDSTONE CARVING, H 5", W 8 1/2": \$150/250



1130
CHINESE CLOISSONNE VASES, PAIR, H 11": \$125/175



1131

CHINESE SILVER MESH, ENAMEL OWL-FORM JARS, PAIR, H 6": \$500/800



1132

CHINESE CLOISSONNÉ BIRDS THREE: \$150/300



1135

CHINESE EXPORT PORCELAIN PLATTER, 18TH C., L 11" X 8": \$100/200



1133

CHINESE CLOISSONNE ENAMELED COVERED JAR, H 10": \$150/250



1136

CHINESE PORCELAIN VASE, H 18": \$150/250



1134

CHINESE EXPORT PORCELAIN PLATTER, 18TH C., L 16" X 12": \$800/1,000



1137

CHINESE PORCELAIN VASE, H 12": \$75/125



1138

CHINESE PORCELAIN HEXAGONAL HAT STAND VASE, H 10": \$150/250



1142

CHINESE PORCELAIN JARDINIÈRE, H 13": \$100/150



1139

CHINESE PORCELAIN VASE, H 24": \$200/400



1143

CHINESE PORCELAIN UMBRELLA JAR, H 20": \$100/125



1144

CHINESE PORCELAIN PLANTERS & VASE, THREE PIECES: \$150/250



1140

CHINESE PORCELAIN VASE, H 15": \$200/400



1141

CHINESE BLUE & WHITE PORCELAIN JARDINIÈRE, 19TH C., H 15", DIA 15": \$300/500



1145

CHINESE PORCELAIN FOUR-TIER SWEETMEAT BOX, 19TH C., H 7", DIA 7": \$150/250



1146
CHINESE PORCELAIN FIGURE,
H 13": \$150/250



1147
CHINESE PORCELAIN ELE-
PHANT FIGURAL TUREEN, L
16": \$100/200



1148
JAPANESE IMARI PORCELAIN
STICK NECK VASE, 19TH C., H
23": \$400/500



1149
JAPANESE IMARI PORCELAIN
CHARGER, C. 1840, DIA 16":
\$150/250



1150
JAPANESE IMARI PORCELAIN
VASES, 19TH C., PAIR, H 12":
\$300/500



1151
JAPANESE IMARI PORCE-
LAIN OCTAGONAL JAR WITH
COVER, EDO PERIOD, H 30",
DIA 12": \$700/1,000



1152
JAPANESE PORCELAIN VASE
MOUNTED AS A TABLE LAMP,
H 33": \$125/250



1153
JAPANESE SATSUMA EARTH-
ENWARE VASES, 19TH.C. PAIR,
H 19", W 7 1/2": \$300/400



1154
CHINESE BLUE & WHITE
PORCELAIN BOTTLE, H 16",
MOUNTED AS A LAMP (30"
OVERALL): \$500/750



1155
CHINESE CELADON PORCE-
LAIN VASE, 19TH C., H 11",
MOUNTED AS A LAMP (23"
OVERALL): \$400/500



1156
CHINESE POTTERY WEDDING
FIGURES, PAIR, H 22 1/2", W 5"
POSSIBLY MING DYNASTY:
\$600/900



1157
G. LELLI, FLORENTINE CUPID
SCULPTURE, C. 1876, H 20 1/2":
\$1,000/1,500



1158
SACA, CAPODIMONTE POT-
TERY URNS, C. 1930, PAIR, H
15": \$150/300



1159
FRENCH MAJOLICA POTTERY
JARDINIÈRE, 19TH C., H 9", L
16": \$100/150



1160
BROWN/GREEN GLAZED
POTTERY JARDINIÈRE ON
PEDESTAL, C. 1910, H 28":
\$100/200



1161
ENGLISH HAND-DECORATED
POTTERY JARDINIÈRE ON
PEDESTAL, C. 1900, H 23":
\$200/300



1162
IRONSTONE POTTERY PUNCH
BOWL, C. 1880, H 8", DIA 14":
\$100/200



1163
HAND-PAINTED PORCELAIN
PUNCH BOWL, DATED 1893, DIA
15": \$200/400



1164
SEVRES PORCELAIN &
BRONZE-MOUNTED POTPOUR-
RI BOWL, 19TH C., H 7", DIA 6":
\$100/200



1165
BRONZE INKSTAND WITH
MEISSEN BIRD, H 6", L 7", EX.
DODGE ESTATE: \$200/400



1166
GERMAN PAINTING ON
PORCELAIN, 19TH.C. DIA 3",
PORTRAIT: \$200/400



1167
MEISSEN PORCELAIN BOWL,
DIA 12", FRAMED: \$150/200



1168
MEISSEN PORCELAIN SAUCER,
19TH C., DIA 5 1/8": \$50/75



1169
TIRSCHENREUTH, BAVARIAN
PORCELAIN DESSERT PLATES,
ELEVEN, DIA 8 1/4": \$100/200



1170
TIRSCHENREUTH, BAVARIAN
PORCELAIN SERVICE PLATES,
C. 1930, TWELVE: \$100/200



1171
GEORGE JONES, ENGLISH
PORCELAIN DESSERT PLATES,
SEVEN, DIA 8": \$75/150



1173
LENOX PORCELAIN DINNER,
SALAD & BREAD PLATES, C.
1930- 40, 35 PIECES: \$150/300



1174
LENOX 'TUXEDO' PORCELAIN
CUPS & SAUCERS, TWELVE
SETS (24 PIECES): \$75/100



1175
LENOX PORCELAIN DINNER
PLATES, C. 1930, SIX, DIA 10
1/4", RETAILED BY TIFFANY &
CO.: \$100/200



1176
SARREGUEMINES PORCELAIN
TUREEN, LATE 19TH C., H 8", L
15": \$125/250



1177
STANLEY TIGERMAN (1930-) &
MARGARET MCCURRY PORCE-
LAIN 'WINGS' FOOTED BOWL,
H 7 1/2", W 11 1/2": \$100/200



1172
QUIMPER 'SOLEIL' POTTERY DINNER SET & TABLEWARE, 31
PIECES (SERVICE FOR SIX): \$300/500



1178
STEUBEN GLASS PUNCH
BOWL, H 7", DIA 11": \$400/500



1184
STEUBEN GLASS PUNCH CUPS,
TUMBLERS & PLATES, NINE
PIECES, DIA 8 1/2": \$100/200



1189
STEUBEN 'SIGNET' GLASS
VASE, H 6": \$75/125

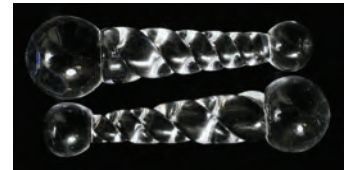

1194
STEUBEN GLASS MUDDLERS,
TWO, L 4 1/4": \$50/75



1179
STEUBEN GLASS GOBLETS,
EIGHT, H 6 3/4": \$600/800



1185
STEUBEN GLASS CREAMER &
SUGAR BOWL, W 5": \$100/150



1195
LALIQUE 'TETE DE LION'
MOLDED & FROSTED GLASS
TABLE URN, H 4 1/2": \$50/100



1180
STEUBEN GLASS FOOTED
BOWL, H 7", DIA 9": \$300/500



1186
STEUBEN GLASS VASE WITH
SHEARED RIM, H 10": \$75/125



1190
STEUBEN GLASS JARS, TWO, H
6": \$75/125



1181
STEUBEN GLASS CREAMER &
SUGAR BOWL, L 3": \$100/150

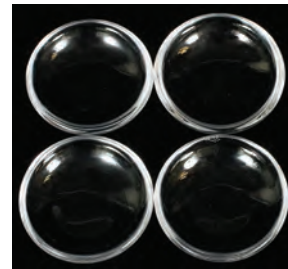

1191
STEUBEN GLASS DISHES,
FOUR, DIA 3 1/4": \$50/75



1196
BACCARAT CRYSTAL PEDES-
TAL VASE, H 6.75", DIA 5.25":
\$125/200



1182
STEUBEN 'EMBRACED
COUPLE' FIGURE & 'CALYX'
BOWL, H 4", W 10": \$150/250



1187
STEUBEN GLASS LOBED VASE,
H 6": \$75/125



1192
STEUBEN GLASS VASE, H 8 1/2":
\$75/125



1197
LALIQUE GLASS DECANTER, H
12": \$100/150



1183
STEUBEN GLASS DECANTER, H
9": \$100/200



1188
STEUBEN GLASS VASE, H 6 1/2":
\$75/150

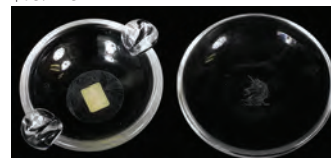

1193
STEUBEN GLASS 'UNICORN'
DISH & ASHTRAY, DIA 5":
\$50/100



1198
DAUM CRYSTAL MERCEDES
BENZ 500 SEL MODEL, H 4 1/2",
W 15 1/4": \$300/500



1199

DAUM CRYSTAL 'L'AUTOMOBILE' H 5", W 12 1/2"; \$300/500



1209

SWAROVSKI 'SAVE ME' CRYSTAL FIGURE OF SEALS, L 4": \$100/150



1213

SILVER FISH-FORM FLASK WITH TIFFANY & CO. STERLING CAP, L 6": \$200/300



1200

SWAROVSKI CRYSTAL 'LOVEBIRDS' FIGURE, H 4", 'TOGETHERNESS': \$200/400



1204

SWAROVSKI 'INSPIRATION AFRICA' CRYSTAL FIGURES, TWO, H 3 1/4", W 5": \$300/500



1205

SWAROVSKI 'INSPIRATION AFRICA' CRYSTAL KUDU, H 4", W 4": \$100/200



1210

GERMAN .800 SILVER OVERLAY CRYSTAL DECANTER, H 9 1/2": \$100/300



1214

TIFFANY & CO. STERLING TRAVEL TOOTHBRUSH CASE, EARLY 20TH C., L 6 1/2": \$100/125



1201

SWAROVSKI CRYSTAL BIRD FIGURES, TWO, H 2 1/2" & 4 1/4", 'SHARING' & 'AMOUR': \$200/300



1206

SWAROVSKI CRYSTAL FIGURES, TWO, H 4", W 4", 'CARE FOR ME' & 'SAVE ME': \$200/400



1211

ART NOUVEAU STERLING OVERLAY CRANBERRY CRYSTAL CRUET, C. 1900, H 9": \$300/500



1215

TIFFANY & CO. STERLING OPEN SALTS (6) & BLACK, STARR & FROST SHAKERS (2), LATE 19TH-EARLY 20TH C.: \$100/150



1202

SWAROVSKI 'FABULOUS CREATURES' CRYSTAL DRAGON, H 3 3/4", W 5 1/4": \$150/250



1207

SWAROVSKI 'MASQUERADE COLLECTION' CRYSTAL FIGURES, THREE, H 5 1/4"-8": \$200/400



1203

SWAROVSKI 'FABULOUS CREATURES' CRYSTAL FIGURES, TWO, H 5", W 6": \$200/400



1208

SWAROVSKI 'MAGIC OF THE DANCE' CRYSTAL FIGURES, THREE, H 6 3/4"-8 1/2", W 8 1/4": \$500/800



1212

STERLING OVERLAY CRYSTAL DECANTER, EARLY 20TH C., H 10": \$150/200



1216

BLACK, STARR & FROST ART NOUVEAU STERLING SUGAR BOWL, C. 1890, H 3 1/2", W 6": \$75/125



1217

AMERICAN STERLING BASKET, C. 1920, H 11", W 9 1/2": \$150/250



1218
GYLLENBERG & SWANSON
STERLING BOWL, BOSTON, C.
1930, DIA 4 1/2": \$200/400



1226
TOWLE STERLING BOWL, DIA
10": \$150/250



1232
GORHAM 'OLD ENGLISH TIPT'
STERLING SERVING FORK &
SPOON, LATE 19TH C., L 9":
\$50/75



1236
AMERICAN STERLING BUTTER
SPREADERS, C. 1900, ELEVEN, L
5 1/2": \$50/100



1219
WHITING MFG. CO. 'ARMOR'
STERLING SOUP LADLE, C.
1871, L 12": \$75/125



1227
GORHAM STERLING VEG-
ETABLE BOWL, 1946, L 10 1/2":
\$150/250



1233
AMERICAN & ENGLISH
STERLING LADLES (3), MID
19TH-EARLY 20TH C., L 5"-10":
\$100/150



1237
SEMI PRECIOUS STONE GLOBE
ON STAND, H 35", DIA 18":
\$75/125



1220
GEORG JENSEN 'ACANTHUS'
STERLING CHEESE SCOOP, L
7": \$100/150



1228
AMERICAN STERLING BREAD
PLATES, EARLY 20TH C.,
EIGHT, DIA 6": \$50/100



1221
GEORGE III STERLING STUFF-
ING SPOON BY SOLOMON
HOUGHMAN, LONDON, 1796-97,
L 11 1/2": \$150/250



1229
ENGLISH STERLING & GLASS
BASKET BY NATHAN & HAYES,
CHESTER, 1906-07, H 6", DIA 4
1/2": \$75/150



1222
GEORGE III STERLING SUGAR
TONGS BY ELEY, FEARN &
CHAWNER, LONDON, 1809-10, L
5 1/2": \$50/100



1234
TOWLE 'OLD COLONIAL'
STERLING GRAPEFRUIT
SPOONS, FIVE L 5 1/2": \$50/75



1238
GLOBE OF THE WORLD WITH
INLAYS, H 8" ON STAND:
\$250/300



1223
WEBSTER CO. STERLING DES-
ERT COMPOTES, SET OF SIX,
H 5": \$100/200



1230
AMERICAN STERLING BAS-
KETS & GORHAM BOWL,
THREE PIECES: \$100/200



1224
GORHAM STERLING THREE-
LIGHT CANDELABRA, PAIR, H
6": \$100/200



1231
ENGLISH & AMERICAN STER-
LING & GLASS MUFFINEER
AND JAM JAR, H 5": \$75/125



1235
AMERICAN STERLING TABLE-
WARE & SERVING PIECES, TEN
PIECES: \$100/125



1239
ITALIAN BRASS & GLASS AND-
IRONS, PAIR, H 23": \$100/200



1225
ENGLISH STERLING TEA
CADDY, CREAM PITCHER &
SAUCE BOAT: \$100/200



1240
VENETIAN PINK GLASS FOUR-LIGHT CHANDELIER, H 18", DIA 18": \$300/500



1244
BRASS PLATED IRON BRIDGE LAMP, C. 1920, H 61": \$300/400



1248
REPRODUCTION LEADED GLASS TABLE LAMP, H 23": \$75/100



1251
IMHOF SWISS ROYAL GEOGRAPHICAL SOCIETY WORLD GLOBE CLOCK, H 11": \$200/300



1241
BRONZE TWELVE-LIGHT CHANDELIER, LATE 19TH C., H 34", DIA 29", ELECTRIFIED: \$500/800

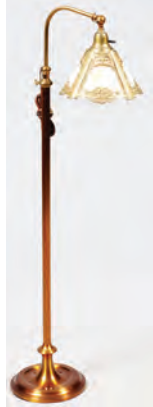

1245
BRASS & COPPER BRIDGE LAMP, C. 1910-20: \$200/300



1249
DUREVER FALCONER LEADED GLASS MIRROR, 28" X 20": \$75/125



1252
JAPY FRERES, FRENCH ONYX MANTEL CLOCK, C. 1910, H 10", W 10": \$100/300



1242
FRENCH STYLE BRONZE SCONCES, SET OF THREE, H 15", W 13": \$300/400



1246
BRASS TWO-LIGHT STUDENT LAMP, H 24": \$100/125



1253
SCHATZ, GERMAN MANTEL CLOCK, H 10": \$50/75



1243
ENGLISH BRASS BANQUET LAMP, H 27": \$400/500



1247
HANDEL TABLE LAMP, CARAMEL GLASS SHADE, C. 1900, H 20", DIA 16": \$500/800

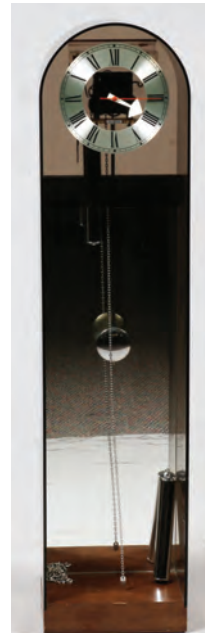

1250
HOWARD MILLER MODERN GRANDMOTHER CLOCK, H 55": \$400/500



1254
JUNGHANS, GERMAN WALL CLOCK, H 23": \$150/300



1255

STATIONMASTER CALENDAR WALL CLOCK, H 24": \$60/100



1259

NEO-CLASSICAL STYLE MAHOGANY & BURL WALNUT CABINET, H 35", W 42", D 17": \$150/250



1263

QUEEN ANNE STYLE MAHOGANY THREE-TIER TABLE, 19TH C., H 42": \$400/600



1267

MAHOGANY DRESSING TABLE, C. 1870, & A ROUND STOOL: \$400/600



1256

LOUIS XV STYLE MAHOGANY, MARQUETRY & MOTHER-OF-PEARL INLAID PARLOR TABLE, H 29", W 25", D 24": \$150/250



1260

QUEEN ANNE STYLE MAHOGANY CABINET, C. 1900, H 44", W 44": \$500/600



1264

ENGLISH QUEEN ANNE STYLE WALNUT TILT-TOP TABLE, C. 1800: \$300/400



1268

AMERICAN MAHOGANY SIDEBOARD, C. 1850, H 43", W 39", D 23": \$400/600



1257

FRENCH STYLE WRITING TABLE: \$100/400



1261

QUEEN ANNE SIDE CHAIRS, 18TH C., PAIR: \$400/600



1265

QUEEN ANNE C. 1800 CONSOLE/CARD TABLE, H 29", W 33": \$400/600



1269

REGENCY MAHOGANY DROP-LEAF BREAKFAST TABLE, H 30",: \$400/800



1258

AMERICAN EASTLAKE WALNUT BOOKCASE, C. 1880, H 98", W 50", D 18": \$600/900

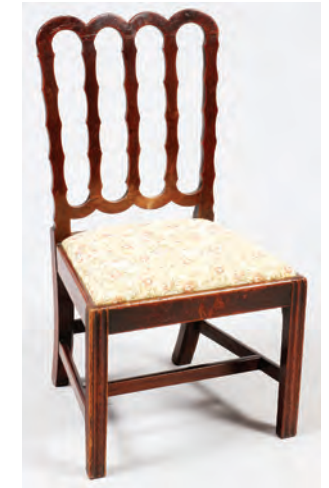

1262

ENGLISH CHIPPENDALE MAHOGANY SIDE CHAIR, 18TH C.: \$300/400



1266

QUEEN ANNE STYLE MAHOGANY FOOTSTOOL, W 19", L 15": \$75/100



1270

AMERICAN MAHOGANY ARMCHAIR, C. 1870: \$300/500



1271

VICTORIAN BELTER ROSEWOOD PARLOR CHAIRS, MID 19TH C., PAIR: \$1,000/2,000



1278

CHINESE HAND-CARVED TEAKWOOD PEDESTAL, C. 1900, H 36": \$300/350



1282

CHINESE COROMANDEL LACQUER FOUR-PANEL SCREEN H 72", W 64": \$200/400



1272

CHIPPENDALE STYLE MAHOGANY BENCHES, PAIR, H 18", L 23": \$300/400



1275

GLASS TOP COCKTAIL TABLE, C. 1970, H 16", DIA 42": \$200/300



1279

CHINESE HAND CARVED CABINET, H 36", W 25": \$300/400



1283

CHINESE COROMANDEL FOUR-PANEL SCREEN, H 37", W 10" EACH PANEL: \$200/300



1273

CHIPPENDALE MAHOGANY MIRROR, 19TH C., 35" X 19": \$300/500



1276

OAK HINGED CHEST, C. 1900, H 20", W 30": \$200/300



1280

CHINESE LACQUER CABINETS PAIR 18" X 39" MOTHER OF PEARL: \$300/500



1284

CHINESE HINGED CHEST, H 16", W 22": \$100/150



1277

INDIAN CARVED SHEESHAM WOOD SIDE CHAIR, H 39": \$300/500



1281

FRENCH STYLE DECORATED BLACK CHEST & MIRROR, 50" X 28": \$300/500



1285

CHINOISERIE STYLE PEDESTAL TABLES, THREE, H 20", DIA 14": \$75/150



1274

CHIPPENDALE MAHOGANY MIRROR, 18TH C., 26" X 16": \$300/500



1286

MIDDLE EASTERN ARABESQUE BRASS TRAY TABLE, DIA 35": \$100/150



1287

ISFAHAN PERSIAN RUG, SEMI ANTIQUE, 7' 4" X 4' 10": \$1,400/1,600



1288

ISFAHAN PERSIAN RUG, SEMI ANTIQUE, 7' 3" X 5' 0": \$1,400/1,600



1289

PAKISTAN ISPAHAN DESIGN WOOL CARPET, 11' 9" X 9' 4": \$1,200/1,800



1291

KASHAN WOOL RUG, 12' 8" X 8' 10": \$500/800



1293

CHINESE HAND KNOTTED ORIENTAL RUG, 6' 0" X 4' 0": \$100/150



1290

CHINESE WOOL RUG, C. 1920, 11' 11" X 8' 11": \$800/1,200



1292

BALUCHISTAN ORIENTAL RUG, C. 1920, 4' 4" X 3' 4": \$100/150



1294

GOBLYS, FRENCH WOOL & COTTON TAPESTRY, 77" X 58": \$300/500



1295
CHANEL PINK QUILTED CAVIAR LEATHER FLAP BAG, W 11 3/4": \$1,000/2,000



1299
CHANEL BLACK LIZARD FLAP BAG, W 9": \$800/1,200



1303
CHANEL 'COCO' BLACK PONY HAIR CLUTCH, W 10 1/4": \$800/1,200



1296
CHANEL GRAY QUILTED, METALLIC & ANTIQUED LEATHER FLAP BAG, W 12 1/2": \$1,500/2,500



1300
CHANEL EVERGREEN CAVIAR LEATHER DRAWSTRING LOGO BAG, W 9 1/2", WITH COIN PURSE: \$1,000/2,000



1304
CHANEL TANGERINE QUILTED LEATHER BAG, W 11 1/2": \$800/1,200



1297
CHANEL BROWN QUILTED METALLIC LEATHER SHOULDER BAG, W 14": \$1,500/2,500



1301
CHANEL BLACK QUILTED LEATHER SHOULDER BAG, W 10": \$800/1,200



1305
CHANEL TAN QUILTED LEATHER CHOCOLATE BAR SHOULDER BAG, W 9 3/4": \$600/800



1298
CHANEL BLACK QUILTED LEATHER BAG, W 10": \$600/800



1302
CHANEL SURPIQUE BLACK LEATHER BOWLER BAG, W 13": \$600/800



1306
CHANEL TAUPE LEATHER FLAP BAG, W 11": \$500/700



1307
CHANEL BLACK QUILTED LEATHER 'LIGNE CAMBON' MINI BOWLER BAG, W 9": \$300/500



1308
CHANEL PLUM LEATHER
TOTE, W 8": \$600/800



1312
LOUIS VUITTON ECRU MONO-
GRAM LEATHER 'OLYMPE
STRATUS PM' SHOULDER BAG,
W 13", LIMITED EDITION:
\$600/800



1316
LOUIS VUITTON ORANGE EPI
LEATHER 'DHANURA PM' BAG,
W 11": \$300/500



1321
LOUIS VUITTON MONOGRAM
CANVAS 'TROUSSE TOILETTE'
TRAVEL BAG, W 11": \$75/125



1309
CHANEL DARK YELLOW
QUILTED LEATHER MEDAL-
LION TOTE BAG, W 12":
\$600/800



1313
LOUIS VUITTON BEIGE MONO-
GRAM VERNIS LEATHER TOTE
BAG, W 14": \$400/600



1317
LOUIS VUITTON MONOGRAM
CANVAS 'SAC PLAT' TOTE, W
14": \$200/300



1322
VASADINA TAN CROCODILE
HANDBAG, W 11": \$400/600



1310
CHANEL LILAC CAVIAR
LEATHER MONOGRAM TOTE,
W 16 1/2": \$600/800



1314
LOUIS VUITTON VIOLET
MONOGRAM MAT LEATHER
'FOWLER' SHOULDER BAG, W
10": \$200/400



1318
LOUIS VUITTON MONOGRAM
CANVAS 'ALIZE 24 HEURES'
TRAVEL BAG, W 18": \$300/500



1323
G. BORRI COGNAC ALLIGA-
TOR HANDBAG, W 10": \$400/600



1311
CHANEL CREAM PERFORATED
LEATHER BOWLER BAG, W 9":
\$400/600



1315
LOUIS VUITTON BLACK EPI
LEATHER 'ALMA' BAG, W 14":
\$800/1,200



1319
LOUIS VUITTON MONOGRAM
CANVAS SHOULDER BAG, W
10": \$150/250



1324
DONNA ELISSA BROWN ALLI-
GATOR HANDBAG, W 14":
\$800/1,200



1320
LOUIS VUITTON MONOGRAM
CANVAS COSMETIC CASE, W
10": \$100/200



1325
NANCY GONZALEZ MAGENTA
CROCODILE BAG, W 14 1/2":
\$1,000/1,500



1326
HENRI BENDEL SNAKESKIN
BAG, W 14": \$200/400



1331
JUDITH LEIBER BLACK FULL
BEAD MINAUDIERE, W 4 1/2":
\$300/500



1336
JUDITH LEIBER FULL BEAD &
CABOCHON MINAUDIERE, W
5": \$400/600



1341
JUDITH LEIBER GREEN
KARUNG BAG WITH JEWELLED
CLASP, W 10": \$300/500



1327
ABASCAL OSTRICH BAG, W 8
1/2": \$100/200



1332
JUDITH LEIBER WATERMEL-
ON SLICE MINAUDIERE, W 6":
\$600/800



1337
JUDITH LEIBER FLORAL MIN-
AUDIERE, W 4 1/4": \$200/400



1342
JUDITH LEIBER RED KARUNG
BAG WITH JEWELLED CLASP, W
7": \$300/500



1328
BROWN OSTRICH HANDBAG,
W 14": \$150/250



1333
JUDITH LEIBER PINK ROSE
MINAUDIERE, W 4 1/2": \$600/800



1338
JUDITH LEIBER BLACK FULL
BEAD OVAL MINAUDIERE, W
4": \$200/400



1343
JUDITH LEIBER NAVY
KARUNG BAG WITH JEWELLED
CLASP, W 8 3/4": \$300/500



1329
JUDITH LEIBER BLACK CROC-
ODILE MINAUDIERE, W 6 1/2":
\$600/800



1334
JUDITH LEIBER WHITE BEAD
MINAUDIERE WITH SNAKE
CLASP, W 6 3/4": \$600/800



1339
JUDITH LEIBER BROWN ALLI-
GATOR BAG, W 11": \$500/800



1344
JUDITH LEIBER RED KARUNG
BAG WITH JEWELLED CLASP, W
9": \$300/500



1330
JUDITH LEIBER FLORAL MIN-
AUDIERE, W 3 1/2": \$400/600



1335
JUDITH LEIBER FULL BEAD
BOX MINAUDIERE, W 4":
\$300/500



1340
JUDITH LEIBER BROWN SUEDE
HANDBAG, W 13": \$200/400



1345
JUDITH LEIBER BLACK
KARUNG BAG JEWELLED
CLASP, W 10": \$300/500



1346
JUDITH LEIBER BLACK SATIN EVENING BAG WITH JEWELLED CLASP, W 7 1/2": \$300/500



1351
JUDITH LEIBER PURPLE KARUNG BAG WITH JEWELLED CLASP, W 8": \$300/500



1356
JUDITH LEIBER GOLD METALLIC LEATHER BAG WITH ROSE ACCENT, W 8": \$200/400



1361
JUDITH LEIBER BLACK KARUNG BAG WITH TASSELS & JEWELLED CLASP, W 7": \$200/400



1347
JUDITH LEIBER IVORY KARUNG BAG WITH JEWELLED CLASP, W 11": \$200/400



1352
JUDITH LEIBER SILVER LEATHER BAG, W 8 1/4": \$200/400



1357
JUDITH LEIBER IVORY KARUNG BAG WITH JEWELLED CLASP, W 10 1/2": \$200/400



1362
JUDITH LEIBER IVORY KARUNG BAG WITH JEWELLED CLASP, W 7 1/2": \$200/400



1348
JUDITH LEIBER FLORAL TAPESTRY EVENING BAG WITH JEWELLED CLASP, W 8 1/2": \$300/500



1353
JUDITH LEIBER TAN KARUNG BAG, W 9 1/2": \$200/400



1358
JUDITH LEIBER BLACK BAG WITH JEWELLED CLASP, W 9": \$200/400



1363
JUDITH LEIBER BLACK KARUNG BAG, W 8 3/4": \$200/400



1349
JUDITH LEIBER GOLD SUEDE EVENING BAG, W 7": \$200/400



1354
JUDITH LEIBER BEIGE SNAKE-SKIN BAG, W 9 1/2": \$200/400



1359
JUDITH LEIBER BLACK SATIN EVENING BAG WITH JEWELLED CLASP, W 8": \$200/400



1364
JUDITH LEIBER GOLD LEATHER BOX CLUTCH, W 6 3/4": \$200/400



1350
JUDITH LEIBER GOLD SNAKE-SKIN & BEAD '007' BAG, W 6": \$400/600



1355
JUDITH LEIBER BLACK SATIN EVENING BAG, W 7 1/2": \$200/400



1360
JUDITH LEIBER CREAM LEATHER HANDBAG, W 11": \$200/400



1365
JUDITH LEIBER SILVER LEATHER BAG WITH JEWELLED CLASP, W 7 1/2": \$200/400



1366
JUDITH LEIBER WHITE LEATHER BAG WITH JEWELLED BUTTERFLY CLASP, W 9 1/2": \$200/400



1367
**JUDITH LEIBER BROWN
 LEATHER BAG WITH JEWELLED
 CLASP, W 7 1/2": \$200/400**



1373
**JUDITH LEIBER TAN SNAKE-
 SKIN BAG, W 8": \$200/400**



1378
**JUDITH LEIBER BLACK
 LEATHER FLAP BAG, W 9":
 \$200/400**



1384
**JUDITH LEIBER BROWN
 KARUNG HANDBAG, W 8 1/2":
 \$200/400**



1368
**JUDITH LEIBER BROWN
 KARUNG SHOULDER BAG, W
 6": \$200/400**



1374
**JUDITH LEIBER KARUNG BAG
 WITH JEWELLED CLASP, W 10":
 \$200/400**



1379
**JUDITH LEIBER BLACK VEL-
 VET BAG WITH JEWELLED
 CLASP, W 8": \$200/400**



1385
**JUDITH LEIBER BLACK SATIN
 BAG WITH JEWELLED CLASP, W
 10": \$200/400**



1369
**JUDITH LEIBER BEIGE
 KARUNG BAG WITH CAMEO
 CLASP, W 10 1/2": \$200/400**



1375
**JUDITH LEIBER IVORY TAP-
 ESTRY BAG WITH JEWELLED
 CLASP, W 8 1/2": \$200/400**



1380
**JUDITH LEIBER BLACK
 KARUNG BAG WITH JEWELLED
 CLASP, W 9 3/4": \$200/400**



1386
**JUDITH LEIBER BRONZE
 KARUNG FLAP BAG WITH BOW
 DETAIL, W 6 3/4": \$200/400**



1370
**JUDITH LEIBER WHITE
 KARUNG BAG WITH JEWELLED
 CLASP, W 7 1/2": \$200/400**



1376
**JUDITH LEIBER NAVY SATIN
 EVENING BAG WITH JEWELLED
 CLASP, W 10": \$200/400**



1381
**JUDITH LEIBER WHITE LACE
 & SATIN BAG WITH TASSEL, W
 6 1/2": \$200/400**



1387
**JUDITH LEIBER VINTAGE
 BLACK LEATHER HANDBAG,
 W 8 1/2": \$150/250**



1371
**JUDITH LEIBER BROWN
 KARUNG BAG WITH JEWELLED
 CLASP, W 11 1/2": \$200/400**



1377
**JUDITH LEIBER BROWN
 KARUNG BAG WITH JEWELLED
 CLASP, W 9 3/4": \$200/400**



1382
**JUDITH LEIBER IVORY SATIN
 BAG WITH CRYSTAL CLASP, W
 8": \$200/400**



1388
**CHRISTIAN DIOR GOLD
 LEATHER EVENING BAG, W 9
 1/2": \$300/500**



1372
**JUDITH LEIBER TAN KARUNG
 BAG WITH JEWELLED CLASP, W
 9 1/2": \$200/400**



1383
**JUDITH LEIBER IVORY SATIN
 BAG WITH JEWELLED BUTTER-
 FLY CLASP, W 8 1/2": \$200/400**



1389
CHRISTIAN DIOR WHITE PATENT LEATHER CANNAGE 'LADY DIOR' BAG, W 10": \$400/600



1394
GUCCI WOVEN BROWN LEATHER SHOULDER BAG, W 10": \$300/400



1399
BOTTEGA VENETA YELLOW INTRECCIATO NAPPA LEATHER BELTED SHOULDER BAG, W 13": \$300/500



1404
TOD'S BLACK LEATHER BAG, W 9": \$200/400



1390
CHRISTIAN DIOR BLACK SILK CANNAGE MINI 'LADY DIOR' BAG, W 7": \$200/400



1395
BOTTEGA VENETA BROWN INTRECCIATO LEATHER HOBO BAG, W 13": \$300/500



1400
BOTTEGA VENETA TAN INTRECCIATO LEATHER SHOULDER BAG, W 7": \$150/250



1405
BURBERRY BEIGE SUEDE HAYMARKET CHECK HORN TOGGLE SHOULDER BAG, W 12": \$150/250



1391
CHRISTIAN DIOR BLACK VELVET WRISTLET CLUTCH, W 9": \$100/200



1396
BOTTEGA VENETA NAVY INTRECCIATO LEATHER CLUTCH, W 10 1/2": \$200/400



1401
FENDI 'BORSA CHEF' LEOPARD PRINT ON PONY HAIR BAG, W 19": \$400/600



1406
BURBERRY BLACK PATENT LEATHER CLUTCH WITH STUD EMBELLISHMENTS, W 12": \$100/200



1392
GUCCI GRAY METALLIC LEATHER 'SOHO' SHOULDER BAG, W 16": \$600/800



1397
BOTTEGA VENETA BROWN INTRECCIATO LEATHER CLUTCH, W 8": \$150/250



1402
FENDI MONOGRAM CANVAS & PINK LEATHER TOTE BAG, W 16": \$200/400



1407
COLOMBETTI RED SNAKESKIN BAG, W 11": \$100/200



1393
GUCCI BROWN SNAKESKIN SHOULDER BAG, W 6 1/2": \$150/250



1398
BOTTEGA VENETA MOCHA LEATHER 'PLONGE' TOTE, W 23": \$500/700



1403
TOD'S RED LEATHER DOUBLE HANDLE BAG, W 12": \$200/400



1408
SALVATORE FERRAGAMO VERNICE BLACK PATENT LEATHER 'CROCIERA' BAG, W 10": \$150/250



1409
SALVATORE FERRAGAMO
VERNICE BLACK PATENT
LEATHER 'GRACE' BAG, W
18": \$200/400



1415
PRADA SUEDE SHOULDER
BAG, W 12": \$150/250



1420
PRADA BLACK NYLON SHOUL-
DER BAG, W 14": \$200/400



1425
ESCADA PINK LEATHER
SHOULDER BAG, W 8": \$100/200



1410
SALVATORE FERRAGAMO RED
LEATHER SHOULDER BAG, W
10 3/4": \$100/200



1421
PRADA BLACK NYLON SHOUL-
DER BAG, W 6 1/2": \$150/250



1426
ESCADA BEIGE LEATHER &
WHITE MESH TOTE BAG, W 19
1/2": \$50/100



1411
SALVATORE FERRAGAMO
BROWN LEATHER SACHEL,
W 12": \$150/250



1416
PRADA BROWN SUEDE HOBO
BAG, W 10": \$150/250



1422
FENDI, BOTTEGA, & PIERO
GUIDI BAGS, THREE: \$100/200



1427
ETRO LEATHER SHOULDER
BAG, W 12": \$100/200



1417
PRADA BLACK NYLON &
PYTHON 'TESSUTO PATCH
CATENA' SHOULDER BAG, W
10": \$200/400



1423
LALIQUE BLACK LEATHER
HANDBAG, W 4 1/2": \$200/300



1428
MIU MIU RED PATENT LEATH-
ER HANDBAG, W 9": \$150/250



1412
SALVATORE FERRAGAMO
GREEN LIZARD SKIN BAG, W
17": \$500/700



1418
PRADA BRONZE NYLON &
METALLIC SAFFIANO LEATH-
ER BAG, W 11": \$200/400



1429
MIU MIU METALLIC GOLD
LEATHER SHOULDER BAG, W
16": \$150/250



1413
PRADA 'PAGLIA AND VITELLO'
WOVEN SHOULDER BAG, W
12": \$200/400



1424
BADGLEY MISCHKA VINTAGE
STYLE EVENING BAG, W 5 1/2":
\$150/250



1430
TANGAROA TERRIDA VENEZIA
BEIGE LEATHER & LEOPARD
PRINT TOTE BAG, W 19":
\$150/250



1414
PRADA POMICE LEATHER
BAG, W 14": \$300/500



1419
PRADA DARK ORANGE SUEDE
BAG, W 13": \$150/250



1431
TANGAROA TERRIDA VENEZIA
DARK PINK LEOPARD PRINT
LEATHER BAG, W 13": \$150/250



1436
NAVY LIZARD SKIN SHOULDER
BAG, W 10 3/4": \$100/200



1442
KATHRINE BAUMANN AMERICAN
FLAG MINAUDIERE, W 5
1/4": \$150/250



1448
GERMAN & OTHER VINTAGE
HANDBAGS, TWO: \$50/150



1437
PALOMA PICASSO BLACK
LEATHER SHOULDER BAG, W
12": \$100/200



1443
MARK CROSS HERRINGBONE
LOGO & LEATHER SHOULDER
BAG & COSMETIC BAGS, FIVE:
\$200/400



1432
JIMMY CHOO METALLIC
BROWN LEATHER SHOULDER
BAG, W 12": \$150/250



1438
PALOMA PICASSO RED LEATHER
DRAWSTRING SHOULDER
BAG, W 8": \$100/200



1444
GUCCI STYLE BEIGE SATCHEL,
W 10 1/2": \$50/100



1449
HERMES 'CHEVAL FLEURI'
SILK SCARF, 35" X 35": \$150/250



1433
YVES SAINT LAURENT BROWN
METALLIC LEATHER HAND-
BAG, W 13 1/2": \$400/600



1439
COLE HAAN LEATHER BRIEF-
CASES, TWO: \$100/150



1445
BIENEN-DAVIS RED SATIN &
LA REGALE BLACK SATIN
EVENING BAGS, TWO, W 9" &
6": \$75/125



1450
HERMES 'CANNES & POM-
MEAUX' SILK SCARF, 35" X 35":
\$150/250



1434
MARC JACOBS IVORY METAL-
LIC LEATHER TOTE, W 18":
\$150/250



1440
ROBERT LEE MORRIS BLACK
CLUTCH BAGS, TWO, W 8":
\$75/125



1446
ROSENFELD NEEDLEPOINT
CLUTCH, W 10": \$50/100



1451
HERMES 'NEIGE D'ANTON'
SILK SCARF, 35" X 35": \$150/250



1435
LANA OF LONDON PINK LIZ-
ARD SKIN BAG, W 6 1/2": \$75/125



1441
MARGARET RIA BLACK &
GOLD POLKA DOT PURSE, W
7": \$50/100



1447
FRENCH HAND BEADED PURS-
ES, TWO: \$50/100



1452
HERMES 'FERRONNERIE' SILK
SCARF, 35" X 35": \$150/250



1453
HERMES 'LIBERTE, EGALITE, FRATERNITE' SILK SCARF, 35" X 35": \$150/250



1454
HERMES 'CHEVAUX DE TRAIT' SILK SCARF, 35" X 35": \$150/250



1455
HERMES 'TORANA' SILK SCARF, 35" X 35": \$150/250



1456
JUDITH LEIBER BLACK KARUNG BELT WITH FROG-FORM BUCKLE: \$150/250



1457
JUDITH LEIBER BLACK KARUNG BELT WITH BOW BUCKLE: \$100/200



1458
JUDITH LEIBER BEIGE KARUNG BELT WITH GOLD TONE BUCKLE: \$100/200



1459
JUDITH LEIBER BLUE CROCODILE BELT: \$100/200



1460
JUDITH LEIBER BLUE KARUNG BELT WITH JEWELLED BUCKLE: \$100/200



1461
JUDITH LEIBER BROWN KARUNG BELT WITH JEWELLED BUCKLE: \$100/200



1462
JUDITH LEIBER BLACK LEATHER & SATIN BELT WITH AN ART DECO STYLE BUCKLE: \$100/200



1463
JUDITH LEIBER WHITE KARUNG & LEATHER BELTS, TWO: \$200/400



1464
JUDITH LEIBER INTER-CHANGEABLE SHOULDER STRAPS, L 40": \$50/100



1465
GIORGIO ARMANI BLACK SATIN BELT, L 38": \$40/60



1466
BARRY KIESELSTEIN-CORD STERLING ALLIGATOR GRAND BUCKLE, W 3 3/4", WITH ALLIGATOR SKIN BELTS (2): \$300/500



1467
BARRY KIESELSTEIN-CORD STERLING ALLIGATOR EARCLIPS, PAIR, L 7/8": \$75/125



1468
STEPHEN DWECK EARCLIPS, THREE PAIRS, L 1": \$150/250



1469
REBECCA COLLINS STERLING & CARVED MALACHITE PAIR OF EARCLIPS, L 1 3/4", WITH COORDINATING CUFF BRACELET: \$75/125



1470
CHANEL GRIPPOIX & FAUX BAROQUE PEARL PENDANT EARCLIPS, PAIR, L 3 1/4": \$300/500



1471
CHANEL TANGERINE LEATHER CAP TOE BALLET FLATS, PAIR, SIZE 42: \$75/125



1472
TOD'S PATENT LEATHER & CHANEL BALLET FLATS, TWO PAIRS, SIZE 39 1/2 & 40: \$100/200



1473
WALTER STEIGER BLACK PATENT LEATHER PLATFORM PUMPS, PAIR, SIZE 9 1/2: \$50/100



1474
BLACK MINK COAT WITH STRIPED MINK TRIM: \$500/800



1475
FENDI SHEARED MINK FUR COAT WITH BELT, L 52": \$1,500/3,000



1476
FENDI BROWN MINK REVERSIBLE COAT WITH HOOD, SIZE 42: \$800/1,200



1477
LAZARE'S OF WINDSOR FULL-LENGTH BEAVER FUR COAT WITH FOX TRIM: \$500/800



1480
SILVER FOX COAT: \$100/300



1483
JEAN MUIR (1928-1995) SUEDE & LEATHER JACKET, US SIZE 8: \$200/400

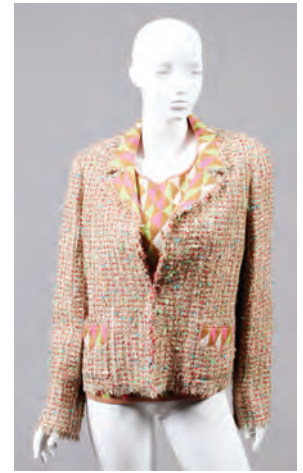

1486
CHANEL CASHMERE & WOOL SWEATER & BOUCLE JACKET ENSEMBLE: \$150/250



1478
NEIMAN MARCUS DARK MINK FUR THREE-QUARTER LENGTH COAT: \$500/800



1481
EVANS MINK JACKET WITH HOOD: \$400/600



1484
CHANEL CREAM LEATHER JACKET, SIZE 48: \$800/1,200



1487
CHANEL BROWN, BLACK & TAN WOOL BLAZER, SIZE 46: \$150/250



1479
BEN THYLAN, FULL LENGTH LADY'S MINK COAT, SIZE 6: \$200/300



1482
PERSIAN LAMB JACKET WITH FUR COLLAR: \$100/200

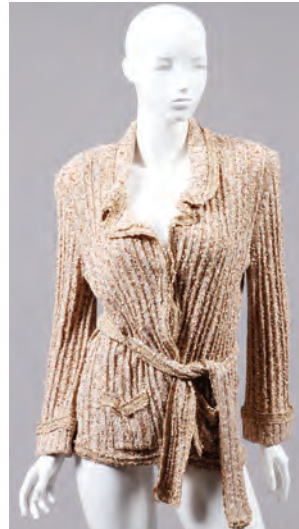

1485
CHANEL BROWN/TAN COTTON & SILK BELTED SWEATER, SIZE 48: \$150/250



1488
CHANEL CASHMERE SWEATER & WOOL TROUSERS ENSEMBLE, SIZE 44: \$100/200



1489
CHANEL BLACK BOUCLE & SILK LINED JACKET, BLOUSE & SCARF ENSEMBLE, SIZE 46: \$150/250



1492
CHANEL BLACK & CREAM COTTON, RAYON & SILK TOPS, THREE, SIZES 42 & 44: \$150/250

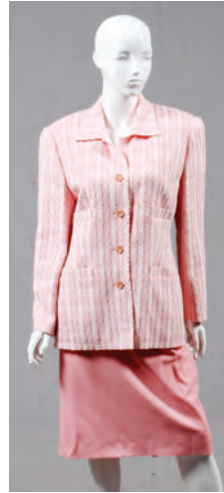

1495
ESCADA MARGARETHA LEY PINK WOOL SKIRT SUIT WITH BLOUSE, SIZE 44: \$75/150



1498
DONNA KARAN SEQUINED CASHMERE COWL NECK SWEATER: \$75/150



1490
CHANEL TWEED JACKET & CASHMERE SWEATER ENSEMBLE: \$150/250



1493
ESCADA BLACK WOOL SKIRT SUIT, SIZE 44: \$100/200



1496
ESCADA TEAL & GOLD BOUCLE SKIRT SUIT, SIZE 44: \$75/150



1499
ROMA SPOSA BEADED GOWN, SIZE 14: \$200/400



1491
CHANEL CREAM CASHMERE CARDIGAN SWEATER SET, SIZE 44: \$150/250



1494
ESCADA BELTED MOHAIR SWEATER & BLACK TROUSERS ENSEMBLE, SIZE 44: \$100/200



1497
ESCADA BLACK WOOL JACKET & TROUSERS ENSEMBLE: \$75/150



1500
BURBERRY TAN TRENCH RAINCOAT, SIZE 14: \$100/150



1501
BURBERRY BLACK TRENCH
RAINCOAT, SIZE 14: \$100/150



1504
AGNONA SIENNA ALPACA
WOOL TEED BELTED JACKET,
SIZE 50: \$100/200



1507
GIORGIO ARMANI NAVY
WOOL PANT SUIT: \$50/75



1512
GEISHA WIG IN FITTED CASE:
\$200/300



1513
STEEL BEAD, VELVET &
OTHER HANDBAGS, EARLY-
MID 20TH C., SEVEN, W 4"-9":
\$25/50



1502
BURBERRY DOUBLE-BREAST-
ED TRENCH COAT: \$150/250



1505
AMERICAN YELLOW PAGES
PAPER DRESS, 1960S, L 39":
\$75/125



1508
GIORGIO ARMANI WOOL
BLEND SKIRT SUIT ENSEMBLE:
\$50/75



1514
ENGLISH SILK EMBROIDERY,
C. 1820, 17" X 14": \$50/100



1515
FRENCH LACE & MOTHER-
OF-PEARL FAN, 19TH C., W 12":
\$50/100



1509
FOX STOLE: \$50/75



1503
AKRIS WOOL & SILK ZIP-
PERED JACKET, SIZE 14:
\$75/150



1506
OSCAR DE LA RENTA WOOL
BLEND SHIRT DRESS WITH
BELT: \$50/75



1510
LAZARE'S FURS, CANADA
LADIES MINK FUR HATS (3):
\$100/125



1516
ENGLISH SATINWOOD BOX
FITTED WITH COLOGNE BOT-
TLES, C. 1850, H 3": \$75/150



1511
LOUIS VUITTON MONOGRAM
CANVAS VINTAGE LUGGAGE,
THREE PIECES, W 22"-28":
\$100/200



1517
CARVED SHELL CAMEO
BROOCHES, C. 1900, TWO, L 1
3/4": \$150/200



1518
14KT YELLOW GOLD
BAROQUE PEARL & DIA-
MONDS PENDANT, L 7/8":
 \$150/200



1519
14KT YELLOW GOLD SPHERE
PENDANT, DIA 5/8": \$100/150



1520
14KT YELLOW GOLD, EMER-
ALD & DIAMOND NECKLACE, L
16": \$150/250



1521
14KT YELLOW GOLD & DIA-
MOND PENDANT, H 5/8":
 \$150/250



1522
14KT YELLOW GOLD & .05CT
DIAMONDS RING, SIZE 3 1/2:
 \$100/200



1523
10KT YELLOW GOLD & MYS-
TIC TOPAZ EARRINGS: \$75/125



1524
14KT YELLOW GOLD, PEARL,
STERLING & COSTUME
EARCLIPS, NINE PAIRS: \$50/150



1525
14KT YELLOW GOLD,
BAROQUE PEARL & TUR-
QUOISE BEAD FLORIFORM
EARRINGS/CLIPS, PAIR, W 1":
 \$100/200



1526
14KT YELLOW GOLD &
CARVED CORAL ROSE RING:
 \$50/100



1527
18KT YELLOW GOLD & DIA-
MOND TIE BAR, W 1 1/4":
 \$100/200



1528
TIGER'S EYE EARCLIPS, PAIR,
L 3/4": \$50/75



1529
ENGLISH CARVING & SERVING
PIECES, EIGHT: \$100/150



1530
THOMAS HARLEY, STAFFORD-
SHIRE POTTERY JUG, C. 1812, H
5.5", DIA 4.5": \$150/200



1531
ENGLISH SALT GLAZE & PEW-
TER PITCHERS, C. 1840, SET OF
THREE, H 8"-9 1/2": \$150/250



1532
TAN SALT GLAZE PLATES,
MID 19TH C., PAIR, DIA 8", & A
DOULTON LAMBETH CANDLE-
STICK: \$50/100



1533
BENNINGTON WARE MIXING
BOWLS, 19TH C., TWO, DIA 10
3/4": \$50/100



1534
BENNINGTON WARE,
ANTIQUE, FOUR PIECES, H
4"-6": \$50/100



1535
MAJOLICA POTTERY URN,
PROBABLY ITALIAN, 19TH C.,
CONVERTED TO A LAMP, H
26": \$50/75



1536
BRASS CANDLEHOLDER, 19TH
C., H 22", MOUNTED AS A LAMP
(36" OVERALL): \$50/75



1537
ANTIQUE BRASS CANDLE-
STICKS, SIX, H 12"-14": \$250/350



1538
QUEEN ANNE BRASS CAN-
DLESTICK, 18TH C., H 7 1/2":
 \$200/300



1539
QUEEN ANNE BRASS CANDLE-
STICKS, 18TH C., PAIR, H 9 1/2":
 \$200/300



1540
GEORGIAN BRASS CANDLE-
STICKS, EARLY 19TH C., PAIR,
H 21 1/2": \$100/200



1541
BRASS SINGLE-LIGHT CANDLE
SCONCES, 19TH C., PAIR, H 4",
W 8 3/4": \$75/125



1542
BRASS TWO-LIGHT CANDLE
SCONCE & PAIR OF CANDLE-
STICKS, H 8" & 10": \$75/125



1543
GEORGIAN BRASS CHAMBER
STICK, EARLY 19TH C., H 3", W
4 3/4": \$50/100

LOTS 1544-1556
AVAILABLE ONLINE

Sunday Auction



2001

ANTHONY THIEME OIL ON CANVAS, C. 1925, H 36", W 30", GARDEN IN AUTUMN: \$20,000/30,000



2003

EMILE ALBERT GRUPPE (1896-1978) OIL ON CANVAS, H 20 1/4", W 18", FALL SCENE: \$3,000/5,000



2002

HOWARD LOGAN HILDEBRANDT (AMERICAN, 1872-1958) OIL ON CANVAS, H 27" W 22", PORTRAIT OF WOMAN: \$5,000/7,000



2004

EMILE ALBERT GRUPPE (USA, 1896-78) OIL ON CANVAS, H 30", W 32", TREES OVERCAST SKIES LANDSCAPE: \$6,000/9,000



2005

CHRISTA KIEFFER, (USA, 1940-04) ORIGINAL OIL PAINTING, H 30", W 48", "A PARIS EVENING": \$15,000/20,000



2008

GEORGE HERBERT BAKER (1878-1943) OIL ON BOARD, H 16", W 20", LANDSCAPE: \$3,000/5,000



2006

MATHIAS ALTEN (AMERICAN 1871-1938), OIL ON CANVAS ON MASONITE, H 15", W 19", AT THE WELL: \$3,000/6,000



2007

GEORGE HERBERT BAKER (1878-1943), OIL ON BOARD, H 8", W 10", SMALL LANDSCAPE: \$1,000/2,000



2009

GEORGE LUKS (AMERICAN 1867-1933) OIL ON BOARD, H 14 1/4", W 10 1/4", PORTRAIT OF WOMAN: \$2,000/4,000



2010

ABBOTT FULLER GRAVES (AMERICAN, 1859-1936) OIL ON CANVAS, H 25", W 30 1/4", THE BLACK JAR: \$20,000/30,000



2011

JOHN DOWNES WHITING (1884-1997), OIL ON CANVAS, H 30", W 23 1/2", MAN WITH FIRE: \$1,000/1,500



2012

GEORGE BRAINARD BURR (AMERICAN, 1876-1950) OIL ON CANVAS, H 25", W 29", LIEUTENANT RIVER VIEW: \$5,000/7,000



2013

MILES JEFFERSON EARLY [USA 1886-57] OIL ON CANVAS, 1931 25" X 30" WINTER SCENE: \$1,000/1,500



2016

JOHN FROST (USA, 1890-37), OIL ON CANVAS, LANDSCAPE: \$3,000/5,000



2014

JAMES ARTHUR MERRIAM (AMERICAN, 1880-1951) OIL ON CANVAS, H 28", W 36", SUNSET, TORANCE CANYON: \$1,000/1,500



2017

MONTAGUE DAWSON, WATERCOLOR 15" X 25" COMING ABOUT: \$5,000/6,000



2015

LOUIS BOSA [USA 1905-81] OIL ON BOARD, H 11", W 16", FARM SCENE: \$1,000/2,000



2018

THOMAS MORAN (USA 1837-26) PASTEL 11" X 18", VENICE CANAL: \$10,000/15,000



2019
THOMAS MORAN (AMERICAN, 1837-1926), WATERCOLOR, H 6 1/4", W 13 3/8": \$30,000/50,000



2020
JOHN FERY (USA, 1859-34), OIL ON CANVAS, 35" X 69" TWO MEDICINE LAKE MONTANA: \$25,000/30,000



2021

MICHAEL COLEMAN OIL ON PANEL 1992 48" X 40" ROCKY MOUNTAINS: \$15,000/20,000



2022

EDMUND HENRY OSTHAUS (AMERICAN, 1858-1928), WATERCOLOR, 25" X 39", TWO IRISH SETTERS: \$50,000/60,000

Sunday Page 6

For more information on all our auction items, visit our website at www.DUMOART.com



2023

JACK LORIMER GRAY, OIL ON CANVAS, 1978, 30" X 50", "LUNENBURG BOUND": \$90,000/150,000



2024

JACK LORIMER GRAY, OIL ON CANVAS, 30" X 50", "LOBSTER OFF PUBNICO": \$30,000/50,000

Sunday Page 7

For more information on all our auction items, visit our website at www.DUMOART.com



2025
JACK LORIMER GRAY, OIL ON CANVAS, 30" X 50": \$30,000/40,000



2026
GEORGES CROEGAERT OIL ON PANEL, H 16.25", L 12.75", THE
CARDINAL: \$6,000/8,000



2027
SIR JOSHUA REYNOLDS OIL ON CANVAS, C. 1764, H 30", W 25",
"PORTRAIT OF A LADY": \$30,000/50,000



2028

ALBERT ERNEST BROCKBANK (BRITISH, 1862-1958), "ON THE COAST", C. 1886, H 30", W 44": \$8,000/12,000



2029

IVAN LEONARDOVICH KALMYKOV (RUSSIAN 1866-1925), ORIGINAL OIL, H 31", W 44 1/2", "EVENING": \$15,000/20,000



2030

JUANA ROMANI, (ITALIAN, 1869-1924), OIL ON MAHOGANY PANEL, H 25", W 21", "PORTRAIT OF A YOUNG GIRL": \$15,000/20,000



2031

JOHN CALLCOTT HORSLEY, (BRITISH, 1817-1903), OIL, H 55", W 43", "THE POETS THEME": \$20,000/30,000



2032

JOSE BARBERA (SPANISH, B.1945), "REGRESO", H 39", W 39": \$8,000/12,000

Sunday Page 9



2033

JEAN AIME SAINT-CYR GIRIER (FRENCH, 1837-1912), OIL, H 29", W 39 1/2", "WAITING": \$50,000/70,000



2034

WILLIAM E. CALDERON (BRITISH 1865-1943), "LOT 97, A GRAY MARE", C. 1903, H 75 1/2", W 48": \$60,000/90,000

Sunday Page 10

For more information on all our auction items, visit our website at www.DUMOART.com



2035

PIERRE BITTAR (FRENCH, B.1934), OIL ON CANVAS, H 38", W 51",
 "LA BARQUE A GIVERNY": \$10,000/15,000



2038

LUIGI LOIR (FRENCH, 1845-1916), "LE LOUVRE", H 19 1/2", W 28
 1/2": \$12,000/20,000



2036

PIERRE CHARLES COMTE (FRENCH, 1823-1895) OIL ON BOARD, C.
 1856, H 16", W 13", "TWO WOMEN": \$3,000/4,000



2039

PAUL MADELINE (FRENCH 1863-1920) OIL ON BOARD, H 14 3/4", W
 21 1/2": \$5,000/7,000



2037

CHARLES WEBSTER (BRITISH), "BOATS IN THE MIDST", 19TH C.,
 H 23", W 42": \$6,000/8,000



2040

FRANCESCO BERGAMINI, (ITALIAN, 1815-1883), OIL, H 17", W 26",
 "SUMMER SCHOOL": \$9,000/12,000



2041
JAKOB EMANUEL GAISSER, (GERMAN, 1825-1899), OIL ON BOARD, H 25", W 17 1/2", "THE CHESS GAME": \$6,000/9,000



2043
ARTHUR DRUMMOND (BRITISH 1871-1951) OIL, H 36", W 28", "THE BATHERS": \$5,000/7,000



2042
PIOTR NALIWAJKO, (POLISH, B.1960), OIL ON CANVAS, H 78", W 60", "BIRD OF PARADISE": \$15,000/25,000



2044
ERNEST CASTELEIN, (BRITISH, 1881-1945), C. 1906, H 40", W 30": \$12,000/18,000



2045

PIERRE CHARLES COMTE (FRENCH, 1823-1895), ORIGINAL OIL ON MAHOGANY PANEL, H 28", W 21", "RENDEZVOUS": \$50,000/65,000



2046

FRIEDRICH RITTER VON FRIEDLANDER-MALHEIM, (AUSTRIAN, 1825-1901), OIL, H 27", W 21", "PREPARING THE EVENING MEAL": \$10,000/15,000



2047

KARL BREITBACH (GERMAN 1833-1904) OIL, C. 1888, H 32", W 45", "HOMeward BOUND": \$25,000/35,000



2048

MANOUCHER YEKTAI OIL ON CANVAS, 1964, H 36", L 56", LANDSCAPE: \$30,000/50,000



2049

CHUANG CHE (AMERICAN/CHINESE, B. 1934), ACRYLIC ON CANVAS, H 42", W 56", UNTITLED: \$30,000/50,000



2050

JULES RENE HERVE (FRENCH, 1887-1981), OIL ON CANVAS, H 20", W 27 1/2", "LE BOULEVARD": \$8,000/12,000



2051

NICOLAI KRYCEVSKY (UKRAINE, B. 1908) OIL ON CANVAS, H 15", W 18": \$1,200/1,600



2052

NICOLAI KRYCEVSKY (UKRAINE, B. 1908) OIL ON CANVAS, H 15", W 18": \$1,200/1,600



2053

LOUIS ICART, (FRENCH, 1888-1950), OIL ON CANVAS, H 19", W 23", "EXODUS (L'EXODE)": \$6,000/9,000



2054

LOUIS ICART, (FRENCH, 1888-1950), OIL ON CANVAS, H 15", W 12", "DANSOUSES DE CIRQUE SHABALLANT": \$6,000/9,000



2055

LOUIS ICART, (FRENCH, 1888-1950), OIL ON CANVAS, H 16", W 12": \$6,000/9,000



2056

P. BEROTTI, OIL ON CANVAS, H 38", W 26", YOUNG GIRL GATHERING GRAPES: \$1,500/2,500



2057

VERONICA NAKAMARRA-STAFFORD OIL ON CANVAS 23" X 17" 'EMU DREAMING CONISTAN': \$500/800



2058

E.K. JOHNSON GOUACHE ON PAPER 22" X 31" 'GOSSIP BY THE WAY': \$1,000/2,000



2059

WARREN WILLIAMS (BRITISH, 1863-1918), OIL ON CANVAS, H 18", W 30": \$800/1,200



2060

ALBERT FRIEDRICK SCHRODER, '87 OIL ON WOOD PANEL, 12" X 16": \$3,000/4,000



2061

DAVID ADOLF CONSTANT ARTZ (DUTCH, 1837-1890), OIL ON CANVAS, H 24", W 31", "THE SEWING CLASS": \$2,000/3,000



2062

CONSTANTIN KLUGE, OIL ON CANVAS 24" X 36" BLVD. ST GERMAIN: \$2,000/4,000



2063

OIL ON CANVAS BOARD, COASTLINE BY DUNLEAVY CASTLE, IRELAND: \$800/1,200



2064

GEORGE HERBERT MCCORD, USA, OIL ON CANVAS H 12", W 19": \$800/1,200



2065

GEORGE AUGUSTUS WILLIAMS, OIL ON CANVAS, H 11", W 23", ENGLISH SCHOOL: \$700/1,000



2066

E. W. REDFIELD OIL ON CANVAS H 9" L 11" WINTER LANDSCAPE: \$7,000/9,000



2067

DOUGLAS ARTHUR TEED (AMERICAN, 1860-1929), OIL ON CANVAS ON MASONITE, 24" X 30", RUG VENDORS: \$2,000/4,000



2071

ANTIQUE OIL ON CANVAS, H 36 1/2", W 29", PORTRAIT OF A LADY: \$3,000/4,000



2073

AMERICAN OIL ON CANVAS, H 30", W 25", PORTRAIT OF CONFEDERATE SOLDIER: \$2,000/3,000



2068

DOUGLAS ARTHUR TEED (AMERICAN 1860-1929), OIL ON CANVAS, 1918, H 18", W 24", ARABS IN MOSQUE: \$2,500/3,500



2072

ANTIQUE OIL ON CANVAS, H 39 1/2", W 31 1/2", PORTRAIT OF A YOUNG GENTLEMAN: \$1,500/2,500



2074

RUSSELL SMITH (USA 1812-96), OIL ON CANVAS, 20" X 24": \$1,000/2,000



2069

HARRY POWERS [USA 20TH CENTURY] OIL ON CANVAS, H 10", W 11 1/2", CEDARS ON ESSEX: \$1,000/1,500



2070

GEORGE CLOUGH, USA OIL ON CANVAS H 15" W 24" LANDSCAPE: \$1,500/2,500



2075

NIKOLAI LIEBERICH, RUSSIAN 1828-83, BRONZE SCULPTURE H 17": \$6,000/8,000



2076
LUDWIG MANZEL, GERMAN 1858-36,
BRONZE SCULPTURE H 22", "THE GLEAN-
ER": \$1,000/1,500



2077
ANGELO BASSO (ITALIAN, B. 1943), POLY-
CHROME BRONZE SCULPTURE, DATED
1987, H 16 3/4", L 16 3/4", 'THE MERMAID',
#117/175: \$2,000/3,000



2078
PIERRE SOULAGES (FRENCH, 1919-),
COLOR LITHOGRAPH, 1974, #38/85, 30 1/2" X
24", 'NO. 37': \$3,000/4,000



2079
JOHN WILSON (AMERICAN, 1922-2015),
LITHOGRAPH, 1970, #16/26, 13" X 16",
'URBANITES': \$1,000/1,500



2080
JOSEF ALBERS (AMERICAN/GERMAN,
1888-1976), SCREENPRINT, 19" X 19",
'MITERED SQUARE G": \$750/1,000



2081
AFTER NORMAN ROCKWELL (US, 1894-
1978), "TOM SAWYER" SUITE, 1977, 7
COLLOTYPES & 1 LITHOGRAPH, PAPER: H
26", W 20": \$1,000/2,000



2082
NORMAN ROCKWELL LITHOGRAPH, H
22", L 16", "BACK FROM CAMP": \$600/800



2083
JEAN PUY, OIL ON CANVAS, NUDE GIRL, H
13", W 17": \$2,000/3,000



2084
ARIANE BEIGNAUX, OIL ON CANVAS, H 33
1/2", W 23 1/2": \$1,000/1,500



2085
THURE CEDERSTROM OIL ON PANEL,
H 14", L 9.25" PRIEST PLAYING FLUTE:
\$2,500/3,500



2086
OIL ON CANVAS, H 23", W 41 1/2" SAILING
VESSELS OFF THE COAST: \$2,000/3,000



2087
HENRY W. HENLEY, (BRITISH, 1831-1931),
C. 1895, H 24", W 42": \$2,000/3,000



2088
LEENDERT ADRIAAN SCHILT (DUTCH,
1873-1935), OIL ON CANVAS, H 18 3/4", W
28", "RENDEVOUS": \$2,000/3,000



2089
STANLEY GRAHAM (BRITISH, 19TH-20TH
C.), OIL ON CANVAS, H 20", W 30": \$2,000/3,000



2090
HENRY DAWSON, (BRITISH, 1811-1878),
OIL ON BOARD, C. 1861, H 9 1/4", W 14":
\$3,000/5,000



2091
MANAZ, MIXED MEDIA ON CANVAS, H 50",
W 40", "JOURNEY": \$2,000/3,000



2092
EDO PRATINI, OIL ON CANVAS, C. 1920, H
24", W 30", "THE WAITER": \$1,000/2,000



2093
GEORGE HOLMAN OIL PAINTING, H 38",
W 38", "CANAL SCENE": \$1,000/2,000



2094
VLADIMIR NASONOV (RUSSIAN, B. 1962),
OIL, H 24", W 30": \$1,500/2,500



2095
GEORGE BLACKIE STICKS, (BRITISH,
1843-1938), ORIGINAL OIL ON CANVAS, C.
1900, H 18 3/4", W 28", "TWILIGHT ON THE
LOCH": \$3,000/5,000



2096
TITO PELLICCIOTTI (ITALIAN, 1872-1950),
"CARAVAN SAND STORM", H 7", W 14":
\$1,800/2,800



2097
ALEXANDER NICHOLAYEVICH (GERMAN
1959-2011) OIL, H 23 1/2", W 31 1/2", "ST.
PETERSBURG": \$2,500/3,500



2098
ALEXANDER NICHOLAYEVICH (GERMAN
1959-2011) OIL, H 19 1/2" W 27", "MOON-
LIGHT": \$2,000/3,000



2099

ALEXANDER NICHOLAYEVICH (GERMAN 1959-2011) "TRAIN STATION", H 13 1/2", W 19": \$2,000/3,000



2102

CLARENCE HENRY ROE, (BRITISH, 1850-1909), OIL, H 24", W 20", "SERENE LANDSCAPE": \$1,000/1,500



2106

UNSIGNED "PORTRAIT OF OLD MAN", H 23", W 18": \$1,600/1,800



2100

CHARLES CHAPLIN (FRENCH, 1825-1891), OIL ON BOARD, H 9", W 6", "PORTRAIT OF A LADY": \$2,000/3,000



2103

GIOVANNI GUIDOTTI (ITALIAN), OIL, C. 1917, H 27", W 38 1/2", "HAITIAN STREET SCENE": \$1,600/2,000



2107

ARNE ASPELIN (SWEDISH 1911-1990), "HARMONY", H 15", W 21": \$1,500/2,000



2101

HENRY GUILLAUME SCHLESINGER (FRENCH, 1814-1893) "PORTRAIT OF A LADY", H 18", W 14": \$2,000/3,000



2104

GOTTFRIED ARNEGGER (AUSTRIAN, B.1905), OIL ON BOARD, H 14 1/2", W 22 3/4", "LAKE IONIA": \$1,000/1,500



2108

FELIX BUHOT, FRENCH GOUACHE, INK CAB STAND PARIS, 1876: \$2,500/3,000



2105

MOGENS VANTORE (DANISH, 1895-1977), "ON THE SEINE", H 38", W 51 1/2": \$1,000/1,500



2109

ANTIQUE MAGNA BRITANNIA MAP BRITISH ISLES AND FRANCE: \$400/600



2110
MICHAEL LEU TAIWANESE, SERIGRAPH,
"QUARTET IN THE GARDEN" 1990: \$400/600



2111
ARNE ASPELIN (SWEDISH 1911-1990)
"SANCTUARY", H 18", W 21": \$1,500/2,000



2112
ARNE ASPELIN (SWEDISH 1911-1990) "DAYS
END", H 13", W 29 1/2": \$1,500/2,000



2113
ARNE ASPELIN (SWEDISH 1911-1990),
"STREET SCENE", H 22", W 15": \$1,500/2,000



2114
ARNE ASPELIN, (SWEDISH, 1911-1990),
"RED BOAT", H 12", W 23": \$600/1,000



2115
ARNE ASPELIN (SWEDISH 1911-1990), OIL
ON MASONITE, H 13", W 16" "THE HAR-
BOR": \$600/900



2116
BELLO "IT'S EITHER ONE OR THE
OTHER", H 36 3/4", W 10 1/4": \$1,000/1,500



2117
ARNE ASPELIN (SWEDISH 1911-1990)
"HOUSE IN THE COUNTRY", H 9 1/2", W 12
3/4": \$600/900



2118
JARVIS OIL ON CANVAS, H 48", W 24",
"DANCER": \$1,600/1,800



2119
AFTER RAPHAEL, "MADONNA AND
CHILD", 18TH C., H 14", W 14", DIA 13":
\$1,600/1,800



2120

KPM HAND PAINTED PORCELAIN PLAQUE SIGNED BY EDUARD BAERSCHNEIDER (DRESDEN, ACTIVE 1880-1894), H 9", W 7": \$1,800/2,500



2121

KPM HAND PAINTED PORCELAIN PLAQUE, LATER 19TH C., C. 12" X 9", FRUIT SELLER: \$4,000/5,000



2122

WESLEY WEBBER, (AMERICAN, 1841-1914), OIL, C. 1870, H 14", W 20", LANDSCAPE WITH SHEEP: \$2,000/3,000



2123

ELIZA ROSANNA LAMB BARCHUS (AMERICAN, 1857-1959), "MOUNT HOOD", H 12", W 17 1/2": \$1,000/2,000



2124

DIMITRI BEREA [ROMANIAN, 1908-1975], OIL ON CANVAS, H 24" W 28 1/2", IN THE PARK: \$2,000/2,500



2125

DEAN CULICHIDAS (AMERICAN, 1923-1994), "TWO SKIERS", H 30", W 40": \$2,000/4,000



2126

JAMES COLWAY (AMERICAN, B.1920), WATERCOLOR, OIL, MIXED MEDIA, H 24", W 30", "CENTRAL PARK, LOOKING SOUTH": \$1,000/2,000



2127

ROBERT LEBRON, (AMERICAN, 1928-2013), OIL, H 36", W 48", "CENTRAL PARK, SOUTH": \$2,000/3,000



2128

JOHN CALIFANO, (AMERICAN/ITALIAN, 1864-1946), "VILLAGE IN A MOUNTAIN", H 19 1/2", W 15 1/2": \$2,000/3,000



2129

JAPANESE WOODBLOCK PRINTS IN A FOLDING BOOK, H 14", W 9": \$600/1,000



2130
CHINESE WATERCOLORS ON PAPER,
TWO, H 50", L 25", LANDSCAPES:
\$4,000/5,000



2131
1.12 CT. DIAMOND & 18KT WHITE GOLD
RING, VVS2, GIA CERTIFICATE, SIZE 7:
\$12,000/22,000



2132
1.92 CT DIAMOND PENDANT J COLOR, VS2
CLARITY, GIA: \$3,000/6,000



2133
DIAMOND AND PLATINUM BROOCH 2 CTS
APPROX. H 1 1/2" W 1 1/4": \$1,000/2,000



2134
18KT GOLD & GIA .96CT BURMESE RUBY &
.32CT DIAMONDS RING, SIZE 7: \$4,000/9,000



2135
1.50CT EMERALD & .30CT DIAMONDS
COIN 18KT GOLD CLIP EARRINGS, H 1 3/8":
\$4,000/8,000



2136
2.00CT DIAMONDS & .80CT EMERALD,
RUBY, SAPPHIRE DANGLE EARRINGS, H 1
3/4": \$3,000/6,000



2137
.20CT DIAMONDS HUGGIE CLIP STYLE
EARRINGS, DIA 8/16": \$850/2,000



2138
4.90 CT. NATURAL FANCY YELLOW OLD
EUROPEAN BRILLIANT CUT LADY'S DIA-
MOND RING, GIA REPORT: \$60,000/80,000



2139
1.20CT MARQUISE DIAMOND & .10CT
SAPPHIRE PLATINUM RING, SIZE 7 1/4:
\$7,000/15,000



2140
1.02CT DIAMONDS & 18KT WHITE & PINK
GOLD MEN'S RING, SIZE 10: \$4,000/8,000



2141
1.18CT DIAMONDS & 14KT WHITE GOLD
BAND, SIZE 10: \$3,000/6,000



2142
NECKLACE/BRACELET SET, 18KT YEL-
LOW GOLD, 2 PIECES: \$2,000/3,000



2143
**9.00CT EMERALDS & 1.11CT DIAMONDS
 14KT YELLOW GOLD BRACELET, L 7 1/2":**
 \$4,000/8,000



2148
**.50CT DIAMOND & 14KT YELLOW GOLD
 MEN'S RING, SIZE 9 1/2: \$2,000/6,000**



2153
.52 CT DIAMOND SET IN PLATINUM RING:
 \$700/900



2144
**1.50CT DIAMONDS CLUSTER 18KT YEL-
 LOW GOLD EARRINGS, DIA 1 1/16":**
 \$4,000/8,000



2149
**18KT YELLOW GOLD, DIAMOND AND
 ALEXANDRITE RING: \$3,000/5,000**



2154
**1.76CT EMERALDS & .24CT RUBIES & .60CT
 DIAMONDS EARRINGS, L 1 1/8": \$3,000/6,000**



2145
**2.14CT DIAMONDS & 14KT WHITE GOLD
 HOOP EARRINGS, DIA 1": \$3,000/6,000**



2155
**PLATINUM SETTING 3/4 CT DIAMOND
 CENTER STONE SIX SMALL DIAMONDS
 RING: \$400/500**



2146
**2.10CT DIAMONDS & 14KT GOLD DANGLE
 EARRINGS, H 2 1/4": \$3,500/7,000**



2150
**RUBY, SAPPHIRE & 4 DIAMOND LADY'S
 RING: \$2,000/3,000**



2156
**FILIGREE GOLD BUTTON MADE INTO
 RING C1880: \$200/300**



2151
**2.00CT EMERALDS & .38CT DIAMONDS
 14KT YELLOW GOLD BRACELET, W 2 1/2":**
 \$3,500/7,000



2147
**DIAMOND CLUSTER RING 2.0 CT TW 14
 KT: \$700/1,000**



2152
**.50CT DIAMONDS & .63CT RUBY 14KT YEL-
 LOW GOLD BRACELET, L 7": \$2,000/4,000**



2157
**14KT WHITE GOLD NECKLACE WITH 5.55
 CTS. OF DIAMONDS, L 35 1/2": \$10,000/18,000**



2158
EUREKA LODGE 67 MASONIC
GOLD PENDANT: \$200/400



2159
14 KT GOLD PENDANT IN
SHAPE OF "C" 3 GRAMS WITH
SMALL DIAMOND: \$200/400



2160
DIAMOND DANGLE EARRINGS,
PAIR, 6.00 CTS. OF DIAMONDS,
18KT WHITE GOLD, L 2 3/4":
\$9,000/18,000



2161
ESTHER SWORD WITH CROWN
DIAMONDS GOLD BROOCH:
\$1,000/1,500



2162
10.00CT CITRINE & DIAMONDS
LADY'S RING, SIZE 4.5-5:
\$500/600



2163
R. VAN DE VELDE, BRONZE
SCULPTURE, H 9", L 7": \$400/600



2164
PAUL FAIRLEY BRONZE
SCULPTURE, H 7.5" UNICORN:
\$300/500



2165
PAUL DUBOY [FRENCH], TER-
RACOTTA SCULPTURES, 19TH
C., TWO, H 19": \$2,250/3,500



2166
IN THE MANNER OF MICHEL
CLAUDE CLODION, TERRA-
COTTA SCULPTURE, 19TH C., H
14 1/2" W 13" D 9": \$2,250/3,000



2167
LUIZ GAGLIASTRI (BRAZIL),
BRONZE SCULPTURE, 1989,
H 15.75", 'HAND OF GOD':
\$2,000/4,000



2168
FERDINAND LUGERTH,
BRONZE SCULPTURE, CIRCA
1880, H 10": \$400/500



2169
AFTER AUGUSTE MOREAU,
BRONZE SCULPTURE, H 22",
"AURORA": \$1,000/1,400



2170
SOREL ETROG, BRONZE
SCULPTURE #4/7 H 49", KNOT-
TED FIGURE: \$20,000/25,000



2171
**ERTE (FRENCH, 1892-1990), POLYCHROME
 BRONZE SCULPTURE, 1980, H 19", "VIC-
 TOIRE": \$5,000/6,000**



2173
**JACQUES LIPCHITZ (FRENCH, 1891-1973), BRONZE MAQUETTE SCULPTURE, H 29 1/2", L
 30", D 13", SKETCH FOR "THE SPIRIT OF ENTERPRISE": \$200,000/250,000**



2172
**R. ABEL PHILIPPE (FRENCH, 20TH C.), ART
 DECO PATINATED BRONZE SCULPTURE, H
 11 1/2", W 4", THE BATHER.: \$3,000/5,000**



2174
**JEAN-LEON GEROME (1824-1904), BRONZE SCULPTURE, H 15", L 18", 'CAESAR CROSSING
 THE RUBICON': \$7,000/10,000**



2175
AFTER F. E. CHURCH, OIL ON CANVAS, C. 2000, H 42", W 90",
"NIAGARA FALLS": \$7,000/10,000



2183
DENISE BOURDOUXHE
(FRENCH, B. 1925) OIL ON CANVAS, 1967 H 19 3/4", W 19 1/2",
DEVANT LA PARQUE: \$500/800



2187
PICHWAIS GOUACHE PAINTING ON PAPER, H 14", W 10",
INDIAN MINIATURE: \$500/800



2176
MARSHA RAE WRIGHT
ENCAUSTIC PAINTING, H 24",
W 24": \$600/1,000



2179
AFTER ANTOINE BLANCHARD
OIL ON CANVAS, H 16", L 20",
PARIS STREET SCENE: \$500/800



2184
CHARLES LEVIER (FRENCH
1920-2003) OIL ON BOARD, H
26", W 30": \$500/800



2188
CHARLES SCHRIDDE [AMERICAN,
B. 1926], GOUACHE ON
BOARD, H 11", W 14", ADVERTIS-
TISEMENT: \$600/900



2177
ARTUR UPELNICKS (RUSSIAN,
1911-1994), "BOATS IN WAIT-
ING", H 24", W 30": \$600/800



2180
AFTER ANTOINE BLANCHARD,
OIL ON CANVAS, H 16", L 20",
"LA MADELEINE ET RUE
ROYALE": \$500/800



2185
CAMILLO ADRIANI [AMERICAN
20TH CENTURY] OIL ON
BOARD, 20TH C., H 16", W 20",
LANDSCAPE: \$600/900



2189
JOHN R. FOX [CANADIAN, 1927-
2008], OIL ON BOARD, 1966, H
10", W 7", "LE PICHET BLEU":
\$600/900



2178
TONY AGOSTINI [ITALIAN
1916-1990] OIL ON CANVAS, H
14", W 10 3/4", CHEVALET ET
PALETTE: \$600/1,000



2181
AFTER ANTOINE BLANCHARD,
OIL ON CANVAS, H 15", L 30"
PARIS STREET SCENE: \$500/800



2186
PICHWAIS GOUACHE PAINTING
ON PAPER, INDIAN
MINIATURE MANUSCRIPT
LEAF, H 9", W 5 1/2": \$500/800



2190
HENRY T. HARVEY, OIL ON
CANVAS H 24" W 36" COTS-
WOLD COTTAGE: \$400/600



2182
THEOPHILE LE BERNET OIL
ON BOARD, H 10 1/2", W 16 1/4":
\$400/600



2191
WLADISLAW ALEKSANDER MALECKI (POLISH, 1836-1900), OIL ON CANVAS, VILLAGE WITH FIGURES, H 11", W 16": \$10,000/15,000



2192
MYRON G. BARLOW [USA 1873-1937] OIL ON CANVAS, 28" X 28" INTERIOR KITCHEN SCENE.: \$8,000/10,000



2193
HENRY BALINK, OIL ON MASONITE, H 24", L 18", NATIVE AMERICAN WOMAN: \$2,000/4,000



2194
ALFRED WEATHERSTONE (ENGLISH 1888-1929), OILS ON CANVAS, TWO, H 29", W 19": \$6,000/9,000



2195
KPM HAND PAINTED PORCELAIN PORTRAIT PLAQUES, 19TH C., H 7 1/2", W 5 1/4", AFTER WAGNER: \$1,500/2,500



2196
CHARLES WALTENSPERGER OIL ON CANVAS 24" X 20" ARRANGING FLOWERS: \$3,000/5,000



2197
OSKAR MULLEY (AUSTRIAN 1891-1949), OIL ON MASONITE, H 18", W 24", MOUNTAIN LANDSCAPE: \$1,500/2,250



2198
FRENCH OIL ON CANVAS, C. 1740, H 23", W 19", "MADAME DE PAER": \$4,500/6,000



2199
PHILIPPE LALLEMAND [FRENCH, 1636-1716], OIL ON COPPER, C. 1710, H 9 1/4" W 7 1/2", PORTRAIT OF A GENTLEMAN: \$3,500/5,000



2200
DUMONT, HAND PAINTED OVAL MINIATURE PORTRAIT, 18TH C., H 2 1/2", W 2", "MADAME DE LAVALLIERE": \$2,200/2,800



2201

H. WILLIAMS, BRITISH OIL ON CANVAS, 19TH C., H 25", W 21": \$1,000/1,500



2205

FRITZ MULLER, (GERMAN, 1879-1944) OIL ON BOARD, H 9 1/4", W 6 3/4": \$400/600



2209

AFTER NARCISSE VIRGILE DIAZ DE LA PEÑA (FR, 1807-1876), OIL ON BEVELLED WOOD PANEL, 19TH C., H 12", W 16": \$300/600



2213

J. CAMPBELL PHILLIPS, OIL ON CANVAS, PORTRAIT, MRS. FRED J. FISHER, 36" X 30": \$300/500



2202

EDUARD GRÜTZNER OIL ON CANVAS, H 10.5", L 8", MONKS: \$1,000/1,500



2206

OIL ON WOOD PANEL, 19TH.C. H 9", L 16", DEATHBED SCENE: \$400/600



2210

A. J. BAUM (1875-1952), OIL ON CANVAS, 1939, 24" X 36", 'WISCONSIN, AUTUMN': \$300/500



2214

J. CAMPBELL PHILLIPS, USA OIL ON CANVAS, PORTRAIT OF FRED. J. FISHER, 36" X 30": \$300/500



2203

WILLIAM STEELINK (DUTCH 19TH/20TH C.), OIL ON CANVAS, H 21", W 24": \$750/1,500



2207

H. BAUER, OIL ON CANVAS H 12" W 16" KITTENS: \$300/500



2211

AGEY, OIL ON CANVAS, H 19 1/2", W 24", SAILBOATS: \$300/450



2215

GLADYS ROCKMORE DAVIS, OIL ON CANVAS 12" X 11" PORTRAIT: \$600/800



2204

FRITZ MULLER, (GERMAN, 1879-1944), OIL ON BOARD, H 9 1/4", W 6 3/4": \$400/600



2208

RUSSELL HILL, MIXED MEDIA, 1949, 19" X 14", PIRATE GIRL: \$300/400



2212

J. ANTHONY WILLS, OIL ON MASONITE, PORTRAIT OF FRED J. FISHER, 46" X 35": \$300/500



2216

MARVIN CHERNEY, OIL ON BOARD H 15" W 11": \$400/500



2217
AFTER JOHN CONSTABLE, OIL ON WOOD PANEL, 1829, 14" X 22", LANDSCAPE: \$500/700



2218
B. N. CROSS, OIL ON WOOD C. 1880 8" X 11" LANDSCAPE: \$700/1,000



2219
R. CHABEAU, OIL ON CANVAS, 22" X 27", COURTSHIP: \$400/700



2220
ANDRE GISSON, OIL ON CANVAS, 16" X 20", PANTHEON: \$500/800



2221
H. SMIDTS OIL ON CANVAS, H 27", L 38" COASTAL LANDSCAPE: \$500/800



2222
NORA CHAPA MENDOZA (AMERICAN, BORN 1932), OIL ON CANVAS, H 27", W 21", UNTITLED COMPOSITION: \$500/700



2223
RICHARD JERZY MIXED MEDIA, H 29.5", L 23", "JUDY": \$800/1,200



2224
RICHARD JERZY WATER-COLOR, H 30", L 32" "SUSAN": \$1,000/1,500



2225
HAMILTON HAMILTON [1847-1928], OIL ON CANVAS, H 25" W 33", GIRL WITH MIRROR: \$1,500/2,000



2226
W. NEALE, OIL ON CANVAS, 24 1/2" X 29 1/2": \$300/500



2227
W. NEALE, OIL ON ACADEMY BOARD, 20TH C., 9" X 12": \$75/125



2228
GLEASON & UNSIGNED, OILS ON CANVAS, TWO, H 19 1/2" W 23", "BOBCAT" & "ELEPHANTS": \$300/400



2229
JOSEPH SCHENKL, OIL ON CANVAS, 19TH C., H 18" W 14", STILL LIFE: \$300/400



2230
CHARLES LOUIS LUCIEN MULLER (FR, 1815-1892), OIL ON WOOD PALETTE, H 17", W 13": \$400/800



2231
L. ROSSI [19TH/20TH C.], OIL ON CANVAS, H 12" W 18": \$350/600



2232
BUESKING, OIL ON CANVAS, H 49", L 38", "EZEKIEL EATS BREAD IN ANXIETY": \$400/600



2233
SPANISH OIL ON CANVAS, H 29", W 20": \$400/700



2234
MOROCCO SCENE OIL ON CANVAS, C. 1900, H 17", W 14": \$400/500



2235
OIL ON CANVAS, C. 1900, H 23", W 17": \$400/600



2236
PIERRE ANFOSSO (20TH C.),
OIL ON CANVAS, 28" X 19":
\$300/400



2240
CHRISTO STOYEF, OIL ON
CANVAS "JARDIN D'ETE", H
21", W 18": \$500/1,000



2244
AUSTRIAN PORCELAIN CHAR-
GER, HAND PAINTED AFTER
RAPHAEL'S "SISTINE MADON-
NA", DIA 17 1/2": \$1,100/1,800



2248
ORIENTAL LACQUER HARD-
STONE PLAQUES ON WOOD
FOUR H 12" W 8": \$200/300



2249
MAJEL, ORIENTAL SEREN-
ITY STILL LIFE, BUDDHA AND
VASES, H 19" W 41": \$200/400



2237
GREEK ICON TRIPTYCH, C.
1900, H 11", W 6": \$200/300



2241
OIL ON CANVAS AMERICAN
PATRIOT 1814, 24" X 19" POR-
TRAIT: \$300/600



2245
THOMAS PRADZYNSKI SERI-
GRAPH, #113/150 1, H 30", W 40":
\$450/600



2250
MONTTHAUSER GIRL WITH
FLOWERS, OIL PAINTING H 28"
W 20": \$600/800



2238
WALTER PACH, FLORAL OIL
ON CANVAS, H 23", W 17":
\$300/700



2242
ATTRIBUTED TO ALEXANDER
YOUNG (SCOTTISH 1865-1923),
OIL ON CANVAS, H 16", W 26":
\$400/800



2246
YAACOV AGAM (ISRAELI, B.
1928), COLOR SILKSCREEN,
IMAGE: 21" X 22": \$300/500



2251
C. COZZO ITALIAN TAVERN
SCENE MEN IN BAND OIL
PAINTING H 16" W 20": \$150/200



2239
CHRISTO STOYEF. PARIS 1961
OIL ON CANVAS, H 25", W 17":
\$500/1,000



2243
LIMOGES ENAMEL ON COPPER
PLAQUE AFTER MEISSONNIER,
H 8", W 5 1/2", STANDING CAVA-
LIER: \$800/1,200



2247
AFTER NORMAN ROCKWELL,
OFFSET LITHOGRAPHS,
WORLD WAR II POSTERS, 4, H
28", W 20", "THE FOUR FREE-
DOMS": \$800/1,200



2252
MIGUEL ALFONTE, VENEZUE-
LA. LANDSCAPE OIL PAINTING
H 25" W 31": \$200/400



2253

FINE NAIN PERSIAN WOOL & SILK CARPET, 27' 3" X 16' 1":
\$10,000/13,000



2256

TABRIZ WOOL & SILK RUG, 9' 10" X 6' 5": \$2,500/3,500



2254

TABRIZ PERSIAN PICTORIAL CARPET, W 11' 4", L 16' 10":
\$6,000/8,000



2257

INDO-PERSIAN MAHAL CARPET, 15' 0" X 12' 0": \$2,000/3,000



2255

SAROUK PERSIAN CARPET, C. 1950-60, 21' 0" X 13' 0": \$5,500/7,500



2258

PERSIAN ISPAHAN WOOL CARPET, SEMI-ANTIQUÉ, W 9' 8", L 11' 8": \$2,000/3,000



2259

PERSIAN CARPET, C. 1940, 17' 0" X 6' 10": \$1,500/2,500



2262

ANTIQUE PERSIAN GARDEN RUG, 13' 4" X 9' 9": \$1,000/2,000



2260

KERMAN PERSIAN, ORIENTAL RUG, 10' X 13' 8": \$1,500/2,000



2263

KERMAN PERSIAN ORIENTAL RUG W 8' 8", L 12' 4": \$1,000/1,500



2261

INDO HEREZ HAND MADE WOOL CARPET, W 13' 10", L 24' 2": \$1,500/2,000



2264

TABRIZ PERSIAN HAND WOVEN WOOL CARPET, W 10', L 14' 2": \$1,000/1,500



2265

MODEL BOAT, C. 1970S, H 15", W 8", L 54", "SUNWARD": \$2,000/4,000



2266
18TH C. BAVARIAN BAROQUE WALNUT
BURL VENEER CUPBOARD, H 86", W 62", D
18": \$5,000/7,000



2267
COUNTRY FRENCH CARVED WALNUT
ARMOIRE WITH BRASS HARDWARE, C.
1780-1800, H 97", W 60", D 23": \$500/900



2268
MARQUETRY INLAYED MAHOGANY
MARBLE TOP TABLE, C1920 H 18" DIA 31":
\$300/500



2269
P. GLUCK, ROSEWOOD DINING SUITE,
1962, TEN PIECES: \$5,000/7,000



2270
CENTURY FURNITURE CO. MAHOGA-
NY DINING TABLE, H 30", L 80", D 50":
\$1,500/2,500



2271
MAHOGANY MUSIC CABINET, CIRCA 1910,
H 40", W 20": \$300/500



2272
BELGIUM OAK LEATHER TOP DESK, H 31",
L 67", D 32": \$600/1,000



2273
LOUIS PHILIPPE FRENCH RENAISSANCE
REVIVAL MARBLE TOP & EBONIZED
WOOD CABINET, 19TH C., H 42 3/4", W 45",
D 15 1/2": \$3,000/5,000



2274
MARCEL BREUER STYLE LEATHER &
CHROME CHAIR, H 29": \$200/400



2275
CHIPPENDALE STYLE MAHOGANY OPEN
ARM CHAIR: \$200/300



2276
FRENCH STYLE CARVED WALNUT NEE-
DLEPOINT AND PETIT POINT OPEN ARM
CHAIR, C. 1900, H 37", W 26": \$100/200



2277
TOOLED LEATHER COMPACT
WITH ENAMEL/STERLING SIL-
VER COMB & MIRROR (1-SET)
H 3 1/2" W 5": \$200/300



2278
WEDGWOOD CHAIN LINK
BRACELET: \$100/200



2279
MEN'S BLACK WEDGWOOD
CUFFLINKS, PAIR: \$150/300



2280
ENGLISH BOULLE, TORTOISE-
SHELL INLAID WITH BRASS
SMALL PORTFOLIOS, 19TH
C., 2, 5 1/4" X 8" & 9" X 11 1/4":
\$1,200/1,800



2281
STIEFF ENAMELLED STER-
LING SILVER PASSOVER
SEDER MEAL CUP, H 6 1/2":
\$1,100/1,600



2282
GERMAN SILVER MENORAH
MARKED TOBIAS BRANDE &
CO., 19TH C., H 10 7/8" W 8":
\$1,300/1,800



2283
AUSTRIAN GILT, BROWN &
WHITE ENAMEL ROUND COV-
ERED BOX. H 3 1/2", DIA 4 3/4":
\$800/1,200



2284
MEISSEN "ONION PATTERN"
PORCELAIN SQUARE OPEN
BOWL, C. 12" X 12": \$100/200



2285
MEISSEN SQUARE PORCELAIN
TRAY W 16" L 16": \$400/500



2286
CHINESE ROUND ENAMEL AND
BRONZE COVERED BOX, C1920
DIA 9": \$200/300



2287
MARGARET BURTON VALPEG
BRONZE HIPPO L 6 1/2":
\$300/400



2288
NEKRASSOFF, RUSSIAN DECO
PEWTER COVERED BOX WITH
TURQUOISE W 10" L 8": \$100/200



2289
RAISED SCULPTURE OF SILK
OF MAN AND WOMAN PIC-
TURES DEPICTING TS'NO KAS
CHIN: \$50/100



2290
18KT GOLD, DIAMOND &
RUBY RING, PENDANT AND
EARCLIPS: \$1,000/1,500



2291
GOLD, RUBY & DIAMOND
PENDANT, EARRINGS (PAIR) &
RING: \$800/1,000



2292
GROGAN CO., 18KT GOLD
OPEN FACE POCKET WATCH,
DIA 1 3/4": \$500/800



2293
WALTHAM GOLD PLATED
RAILROAD WATCH & CHAIN
WITH 14KT. GOLD FOB, DIA 2":
\$150/250



2294
L. MARTI ET CIE. PATINATED
& PIERCED BRASS MANTEL
CLOCK, 19TH C., H 14" W 10":
\$2,250/3,000



2295
ANSONIA CRYSTAL PALACE
PARLOR CLOCK H 16", L 14", D
7": \$200/400



2296
OIL ON CANVAS C. 1960 H 24" W 20" FLORAL: \$200/400



2297
E. KETTEMANN, (GER. 1897-71) OIL ON CANVAS, H 23", W 31": \$250/350



2298
ERIC FORLEE (ASIAN/AMERICAN, B. 1949), OIL ON CANVAS, 1994, 24" X 36", ZEBRAS NEAR BRUSH FIRE: \$250/450



2299
TADEUSZ ROMAN, POLAND OIL ON CANVAS 27" X 31" PARK SCENE: \$200/400



2300
D GERBIG, OIL ON CANVAS, H 23", W 19", PEONIES: \$200/400



2301
F. MASSON OIL ON CANVAS, CANAL SCENE, H 27", W 39": \$200/300



2302
Y. CHELI, OIL ON CANVAS, H 11.75", L 15.5", LANDSCAPE: \$200/400



2303
OIL ON CANVAS H 14" W 11" KITTENS IN SATCHEL: \$200/400



2304
RICHARD JERZY, WATERCOLOR, H 19", L 13" OLD WOMAN: \$200/400



2305
P. CLEMENT OIL ON CANVAS, H 12", L 16": \$250/500



2306
FRENCH OIL ON CANVAS, PARIS STREET SCENE, H 15", W 30": \$300/500



2307
RAEBURN VAN BUREN, CHARCOAL 13" X 19": \$200/300



2308
ROBERT OWEN (AMERICAN, B. 1930), OIL ON CANVAS, H 27", W 22": \$300/500



2309
HECTOR SALAS, ARGENTINA, OIL ON CANVAS, C. 1970 36" X 24" OLD BARN: \$200/400



2310
THOMAS SHREWSBURY PARKHURST (AMERICAN, 1853-1923), OIL ON CANVAS, H 12" W 22": \$200/350



2311
A. MAQUEDA OIL ON WOOD, H 4.25" W 6.5": \$200/300



2312
AUSTRIAN PAINTING ON ENAMEL MINIATURE 19TH.C. 4" X 3 1/4": \$200/300



2313
GERMAN OIL ON METAL, 19TH.C. H 12" L 10" PORTRAIT OF COUPLE: \$200/300



2314
CHINESE SCROLL HAND
PAINTED ON PAPER, H 56", W
19 3/4": \$300/400



2315
CHINESE HAND PAINTED SILK
SCROLL, H 38", W 21": \$400/500



2316
JAPANESE HAND PAINTED
SCROLL, H 14", W 9 1/2", "NUDE
WOMAN COMBING HAIR":
\$100/200



2317
CHINESE HAND PAINTED
IN WATERCOLOR SCROLL,
EARLY TO MID 20TH C.,
IMAGE: H 34", W 18": \$100/200



2318
CHINESE HAND PAINTED
IN WATERCOLOR SCROLL,
C. EARLY TO MID 20TH C.,
IMAGE: H 29" W 14": \$100/200



2319
JAPANESE LANDSCAPES &
GENRE WATERCOLORS ON
SILK, 20TH C., 5, H 11 1/2", W
13-14": \$100/200



2320
RAJPUT INDIA, PERSIAN MIN-
IATURES, GOUCHE, 19TH
CENTURY, 4, H 9 1/2", W 7 1/2",
\$200/300



2321
CHINESE SILK EMBROIDERED
PANELS, 2, C. 25" X 13": \$125/175



2322
CHINESE SILK EMBROIDERED
PANEL, H 26", W 13": \$100/200



2323
JAPANESE LACQUER PANEL, H
15", W 24": \$600/900



2324
EUROPEAN OIL ON CAN-
VAS, 19TH C., H 30", W 25",
PORTRAIT OF A YOUNG
NOBLEMAN: \$1,000/1,500



2325
CLAUDE BARRIOT (FRENCH,
1846-1908), OIL ON CANVAS, H
14", W 18", "VILLAGE SUR LES
BORDES DU LAC DE LUGANO":
\$200/400



2326
ALEXANDER CALDER, USA
1898-76, LITHOGRAPH 12" X 9",
PYRAMIDS: \$400/600



2327
ALVAR SUNOL (SPANISH B.
1935), COLOR LITHOGRAPH
WITH EMBOSSEING, #246/275, 25"
X 18": \$200/400



2328
RICHARD HUNT (AMERICAN,
1935), LITHOGRAPH, 1978, 22" X
30", 'TAMARIND #1268': \$200/400

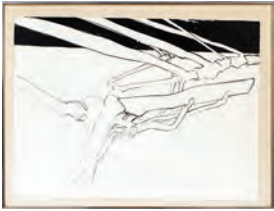

2329
RICHARD HUNT (AMERICAN, 1935), LITHOGRAPH, 1977, #27/50, 22" X 29 3/4", #139': \$200/400



2330
ERNEST TROVA [AMERICAN, 1927-2009], POSTER, H 33.5" W 33.5": \$200/300



2331
CLAES THURE OLDENBURG [AMERICAN, B. 1929], LITHOGRAPHIC POSTER, 1967, H 22", W 29": \$200/300



2332
GUY BUFFET [FRENCH, B. 1943], LITHOGRAPH, H 19" W 28": \$200/400



2333
VICENTE GANDIA, ETCHING, 10" X 5": \$150/250



2334
BRONZE FIGURAL CHENETS, 19TH C., PAIR, H 20" W 16": \$2,500/3,500



2335
FRENCH BROWN & GILT PATINA SINGLE LIGHT PUTTI CANDLESTICKS, PAIR H 17" (BRONZE), 24" (TOTAL): \$3,000/4,000



2336
AFTER THE CLASSICAL, BRONZE BUST OF JULIUS CAESAR, H 25", W 15": \$1,400/1,800



2337
AFTER REMINGTON BRONZE SCULPTURE, "COMING THROUGH THE RYE", H 28", W 30", L 28": \$1,600/2,000



2338
AFTER BESSIE POTTER VONNOH, BRONZE SCULPTURE, H 12", W 6 3/4" MOTHER & CHILD: \$1,500/2,250



2339
AFTER BESSIE POTTER VONNOH, BRONZE SCULPTURE, H 14", W 11", FIGURE OF A LADY: \$1,500/1,800



2340
AFTER BARYE, BRONZE SCULPTURE, 8" X 12" PANTHER SEIZING A STAG: \$2,500/3,000



2341
CHINESE CARVED WOOD HORSES' HEADS, PAIR, H 15" W 7", D 17": \$300/450



2342
WHITE MARBLE PEDESTAL, C. 1900, H 40": \$300/500



2343
ROSA BONHEUR, ENGRAVED COPPER PLATE, H 29", L 20", BOARS: \$200/400



2344
AFTER R. CHAPU, CLASSICAL STYLE BRONZE RELIEF PLAQUE, H 8 1/4", W 5 1/4", MAIDEN SCRIBE: \$600/900



2345
SIGNED CHINESE PORCELAIN
VASE, H 11 1/2" WITH LID, DIA
5": \$150/200



2346
CHINESE PORCELAIN COV-
ERED BOX (1) H 2" W 4 1/2":
\$35/125



2347
CHINESE CARVED JADE
MOUNTAIN VILLAGE, H 4 1/2",
W 3": \$1,100/1,500



2348
CHINESE PORCELAIN JAR-
DINIÈRE, H 16", DIA 18":
\$100/200



2349
CHINESE PORCELAIN CIRCUL-
LAR GARDEN SEATS, PAIR, H
16", DIA 13": \$300/450



2350
CHINESE PORCELAIN FOO
DOGS, PAIR, H 11": \$350/500



2351
CHINESE PORCELAIN FIGU-
RINE, H 22": \$200/400



2352
CHINESE PORCELAIN FIGURE,
H 20": \$200/400



2353
CHINESE PORCELAIN BUD-
DHA, TWO, H 9": \$150/250



2354
CHINESE PORCELAIN SAGE H
22": \$200/400



2355
CHINESE CLOISSONNE VASES,
PAIR, H 14": \$850/1,200



2356
CHINESE CLOISSONNE GAL-
LOPING HORSE ATOP A DOVE,
20TH C., H 14" L 18": \$450/600



2357
CHINESE SNUFF BOTTLES,
TEN, VARIOUS MATERIALS, H 2
1/4" TO 3 1/2": \$1,250/1,500



2358
JAPANESE ENAMEL COVERED
BOX, H 2 1/8", W 4", L 5 1/4":
\$3,000/3,500



2359
ORIENTAL SILVER & COPPER
ONLAID BRASS EWER WITH
KUFIC WRITING, H 11 1/4", W
8": \$800/1,200



2360
SYRIAN BRASS ROUND TRAY
ONLAID WITH SILVER & COP-
PER ON FOLDING STAND, DIA
21": \$350/500



2361
CHINESE CARVED WOOD COF-
FEE TABLE, H 16", DIA 27":
\$200/400



2362
CHINESE CARVED TEAK-
WOOD PEDESTAL, H 30",
DIA 11": \$300/400



2363
CHINESE CARVED TEAK-
WOOD STAND, 19TH CEN,
H 19", W 17": \$300/500



2364
CHINESE TEAKWOOD
TABLE, 19TH CEN, H 33",
DIA 21": \$500/800



2365
CHINESE WATERSTAND",
H 70", W 20": \$500/700



2366
CHINESE FOUR PANEL COROMANDEL SCREEN, H 72",
L 64": \$2,000/3,000



2367
CHINESE EIGHT PANEL COROMANDEL SCREEN, H 84" L
128": \$4,000/6,000



2368
INDO-PERSIAN CARPET, 13' 5" X 9' 5": \$1,000/1,500



2369
BAKHTIARI PERSIAN RUG, 10' 4" X 7' 11":
\$1,000/1,500



2370
MAHAL PERSIAN HAND WOVEN WOOL
RUG, W 4' 6", L 6' 8": \$600/800



2371
AFGHAN KAZAK RUNNER, 6' 7" X 2' 1":
\$300/500



2372
KESHAN SILK ORIENTAL RUG USED AS A
WALL HANGING, W 2', L 3': \$700/900



2373

PERSIAN ORIENTAL RUG, W 8' 4", L 12' 9": \$700/1,000



2379

CHINESE GREEN RUG WITH FLORAL SPRAYS W 24" L 48": \$100/200



2383

CHINESE ART DECO RUG, C. 1920, 11' 4" X 8' 7": \$600/800



2384

MANCHESTER CHINESE ART DECO CARPET, C. 1920, 13' 4" X 10' 0": \$600/800



2380

CHINESE RUG WITH FLORAL AND BUTTERFLY DESIGN, W 35", L 55": \$300/500



2385

CHINESE ORIENTAL RUG C. 1930, W 9' 2", L 11' 4": \$800/1,000



2374

PAKISTANI RED FIELD WITH INTRICATE MULTIPLE BORDERS ORIENTAL RUG, W 4' 2", L 6' 2": \$400/600



2377

CHINESE RED RUNNER WITH BEIGE BORDER W 27", L 97": \$200/400



2375

PAKISTANI GEOMETRIC ROSE RUG W 31" L 48": \$100/200



2381

CHINESE SILK HAND WOVEN RUG W 2', L 3': \$400/500



2386

TURKISH HAND WOVEN WOOL PRAYER RUG, W 16", L 21": \$100/200



2376

PAKISTANI RUGS TWO, W 46" X 24" L 34" X 25": \$200/300



2378

CHINESE INDIGO BLUE RUNNER, W 27", L 78": \$300/500



2382

CHINESE SILK RUG, W 18", L 18": \$200/300



2387

INDO TABRIZ ORIENTAL RUG, W 4', L 6': \$200/300



2388
INDO TABRIZ HAND WOVEN
WOOL CARPET, W 8' 6", L 10'
8": \$500/600



2389
INDIA HAND WOVEN WOOL
RUG, W 3', L 5' TREE OF LIFE:
\$150/250



2390
BOKHARA ORIENTAL RUG
,ROSE COLOR W 50" L 72":
\$300/500



2391
PAKISTAN TABRIZ DESIGN
HAND WOVEN WOOL RUG, W
4', L 7': \$200/250



2392
HAND WOVEN WOOL TRIBAL
RUG, W 18", L 22": \$50/75



2393
TABRIZ IRANIAN HAND
WOVEN WOOL RUNNER, W 2'
8", L 16' 8": \$800/1,200



2394
PERSIAN RUNNER, C. 1900, 9' 5"
X 3' 0": \$600/800



2395
KERMAN PERSIAN RUG, C.
1950, 10' 0" X 7' 10": \$400/600



2396
BOKHARA ORIENTAL RUG,
MID 20TH C., 6' 2" X 4' 0":
\$200/250



2397
SAROUK PERSIAN RUG, EARLY
20TH C., 5' 0" X 3' 4": \$600/800



2398
SAROUK PERSIAN RUNNER, C.
1920, 20' 0" X 2' 6": \$1,500/2,500



2399
SAROUK PERSIAN RUG, 5' 1" X
3' 5": \$700/900



2400
AMERICAN OIL ON CANVAS,
C. 1930-1940, H 28", W 40",
MOONLIT SCENE, "MONTEREY
CYPRESS": \$100/200



2401
POYLE OIL ON CANVAS, H 18",
W 14", MIME: \$100/200



2402
WILLIE SHAHVAKI, OIL ON
CANVAS, H 18", L 24", "NEW-
BURN, AL": \$100/200



2403
M. HANCOCK OIL ON CAN-
VAS, H 19", W 8", SAILBOATS:
\$150/250



2404
PAINTING ON WOOD PANEL, H 10", W 8" : \$150/200



2405
OIL ON CANVAS, H 24", L 30", STILL LIFE OF ROSES: \$150/300



2406
RUTHER (1902-), OIL ON CANVAS, 16" X 20": \$150/250



2407
M. LASZLO, OIL ON CANVAS, H 23", W 19": \$150/250



2408
CONTEMPORARY NATURALISTIC OIL ON BEVELLED WOOD PANEL, H 12", W 16": \$100/200



2409
FLORIDA HIGHWAYMEN, OIL ON BOARD, LATER 20TH C., H 27", W 17": \$100/150



2410
ROBERT NISBET (USA, 1879-1961), GOUACHE & PASTEL, H 11", W 14": \$100/200



2411
R. BAXTER & PHILIPS, OIL PAINTINGS, TWO, H 7 1/2", W 9 1/2": \$100/200



2412
DISNEY CEL, WOODY WOODPECKER, "LOVEBIRDS", 1991, H 9", W 11": \$100/200



2413
P. HALNDON, PENCIL SIGNED PRINT FRAMED 17" X 25": \$100/200



2414
LEBADANG, SERIGRAPH H 28" W 20" LA MERE ET L'ENFANT: \$100/150



2415
AFTER SALVADOR DALI, COLOR RELIEF ENGRAVING, H 9.5", W 7": \$150/225



2416
ITALIAN OLD MASTER STYLE PRINTS, (3): \$150/250



2417
TOULOUSE-LAUTREC, LITHOGRAPH, H 20.5", L 14": \$100/150

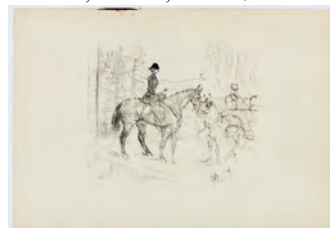

2418
TOULOUSE-LAUTREC, LITHOGRAPH, H 14", L 20.5": \$150/200



2419
MORGAN STINEMETZ (AMERICAN, B. 1890), ETCHINGS, AQUATINT, PAIR, H 7 3/4", W 9 1/2", "STRIKING" & "VICTORY": \$150/250



2420
ILLEGIBLY PENCIL SIGNED ETCHING/DRYPOINT, WOODEN SCENE, C. 1900-1930: \$100/200



2421
MODERN LITHOGRAPH OF CAMELS W 15" L 12": \$100/200



2422
PERU STERLING SILVER BRACELET, LAMAS AND FIGURES C1920 L 7.5" 66 GR.: \$150/200



2423
STERLING SILVER FILIGREE
NECKLACE MONOGRAMMED
PLAQUE L 80" 51 GRAMS:
\$100/200



2424
INTERNARIAL SILVER COMPA-
NY SILVER TROPHY: \$100/200



2425
ANTIQUE STERLING 2 BABY
CUPS, 3 NAPKIN RINGS:
\$200/300



2426
RUBY PENDANT, 10 KT GOLD
CHAIN: \$100/150



2427
14KT YELLOW & WHITE GOLD
& ENHANCEMENT DIAMONDS
RING: \$50/100



2428
SEYMOUR ROSENTHAL (USA
1921 - 07) COLOR LITHOGRAPH,
H 17", W 23", "THE SELTZER-
MAN", HC 225/350: \$150/200



2429
LEROY NEIMAN, USA 1921-2012,
COLOR SILKSCREEN, 40" X 29"
TENNIS: \$125/200



2430
ANATOLE KRASNYSKY
(RUSSIAN B. 1930), SERIGRAPH
IN COLOR, 1994, H 16", W 20",
"OLD ROSTOV": \$100/200



2431
ANATOLE KRASNYSKY
(RUSSIAN, B. 1930), SERIGRAPH
IN COLOR, H 20", W 27",
STREAM LEADING TO A RUS-
SIAN TOWN: \$100/200



2432
MARCEL MOULY (FRENCH,
1918-2008), COLOR LITHO-
GRAPH, 1990, H 22", W 30",
"VENISE BLEUE": \$150/250



2433
MARCEL MOULY (FRENCH,
1918-2008, COLOR LITHO-
GRAPH, 1989, H 9", W 13",
"INTERIEUR A LA FEMME EN
JAUNE": \$100/200



2434
MARCEL MOULY (FRENCH,
1918-2008), COLOR LITHO-
GRAPH, 1989, H 11" W 16",
"MARINE LE SOIR": \$100/200



2435
AFTER SALVADOR DALI (SPAN-
ISH 1904-1989), COLOR WOOD
ENGRAVING, IMAGE: H 10", W
7", FROM "THE DIVINE COM-
EDY SUITE": \$100/200



2436
AFTER SALVADOR DALI (SPAN-
ISH 1904-1989), COLOR RELIEF
ENGRAVING, IMAGE: H 9 5/8",
W 7 3/8", "PARADISE 7": \$100/20



2437
LASZLO DUS (HUNGARIAN B.
1941), COLOR LITHOGRAPH,
1982, H 25", W 17": \$100/200



2438
LOETZ IRIDESCENT GLASS
VASE, CIRCA 1900 H 11 1/2",
\$400/600



2439
TIFFANY STYLE LEADED
GLASS HANGING SHADE, C.
1980'S, H 15", W 22": \$100/200

**LOTS 2440-2481
AVAILABLE ONLINE**



2022

EDMUND HENRY OSTHAUS (AMERICAN, 1858-1928), WATERCOLOR, 25" X 39", TWO IRISH SETTERS: \$50,000/60,000



2017

MONTAGUE DAWSON, WATERCOLOR 15" X 25" COMING ABOUT: \$5,000/6,000



2254

TABRIZ PERSIAN PICTORIAL CARPET, W 11' 4", L 16' 10":
\$6,000/8,000



2253

FINE NAIN PERSIAN WOOL & SILK CARPET, 27' 3" X 16' 1":
\$10,000/13,000

DuMouchelles

ART GALLERIES CO.

409 EAST JEFFERSON AVENUE
DETROIT, MICHIGAN 48226

ACROSS FROM THE RENAISSANCE CENTER

LAWRENCE DUMOUCHELLE NORMAN DUMOUCHELLE
JOAN D. WALKER ERNEST J. DUMOUCHELLE
ROBERT DUMOUCHELLE NANETTE POOLE
SUZANNE LYNCH

Art and Estate Auctioneers and Appraisers

TELEPHONE (313) 963-6255

WEBSITE: www.dumouchelles.com

FIRST CLASS MAIL
U.S. POSTAGE

PAID

PERMIT 4492
DETROIT, MI

