

*October*  
*16, 17 & 18th*

*www.dumouchelles.com*



*D. Dumouchelles*  
since 1927

11-11-11  
TAOS





2091

HANDEL REVERSE PAINTED GLASS  
SHADE DIA 18" BIRD OF PARADISE ON BLACK:  
\$4,000/6,000



2001

EDMUND OSTHAUS (USA, 1858-28), OIL ON CANVAS,  
THREE IRISH SETTERS IN FIELD, H 25", L 39": \$40,000/60,000



2048

CARL MILLES, SWEDISH 1875-1955,  
BRONZE, "SUN SINGER, TORSO,"  
C.1920, H 12.9": \$7,000/9,000



2014

OLIVER KEMP (AMERICAN, 1887-1934), OIL ON CAN-  
VAS, 34" X 26", NORTHERN EXPRESS: \$15,000/25,000



2047

HARRIET FRISHMUTH,  
USA 1880-80, BRONZE, "ALLEGRA,"  
1929 H 12": \$8,000/10,000

FRONT COVER: 2008

MATHIAS ALTEN [USA 1871-38] OIL ON CANVAS C.1927 24" X 30"  
"WATCHFUL WAITING TAOS": \$40,000/60,000

# DuMouchelles

## AUCTION AT THE GALLERY • October 2015

### Friday, October 16<sup>th</sup> at 6:30 pm

Friday features mid-century modern furniture and lighting items including items from Knoll, Herman Miller, Jesper of Denmark. Also Modern lighting including a spherical plated chandelier, floor and table lamps in chrome and wood. Rare documents including a Oliver Ellsworth Signed Revolutionary War pay order to a Chas. Butler in the amount of 73 pounds, 5 shillings and 8 pence, dated Oct. 20, 1776. A clock collection including a beautiful 19th Century Chinese Rosewood mantle clock. Fine oil paintings by Robert Hopkin, Gordon Coutts and Douglas Arthur Teed to name a few. Jewelry including an 18kt yellow gold ring with a GIA 17.49 natural Spessartite and 2.50ct diamond baguette ring. A pair of 14kt white gold, heart form, dangle earrings with 1.30cts of diamonds. An extensive military uniform collection from a local collector, including the uniform of Air Force Lieutenant Colonel Willis A. Dewey (grandson of Admiral Dewey), c 1948. A WWII bomber pilot flight suit including, leather flight helmet, sheepskin lined boots and gloves, leather sheepskin lined pants and flight jacket, Mae West life preserver, silk scarf, overseas hat and majors rank pins. Civil War items including an officer's dress sword and Civil War brass cavalry Bugle. A fine Lionel Standard Gauge train grouping and finally a large sports memorabilia baseball collection including autographed photos, baseballs and cards of Hall Of Fame Members.

### Saturday, October 17<sup>th</sup> at 11:00 am

The Saturday sale is pleased to present the collection of Valeria and Donald Bortz of the renowned Adams Castle in Bloomfield Hills, Mich. Highlights include a pair of hand-decorated Bing & Grondahl porcelain covered urns with separate porcelain stands; a pair of Danish sterling candelabra by A. Michelsen at an impressive 24" tall; Sevres porcelain, Daum pate de verre, Baccarat and Lalique; French bronze candelabra and clocks; an Italian marble sculpture and art deco style bronzes after Chiparus and Poertzel; William Bourke Kirwan watercolor dated 1847; Xian replica tomb figure; lead and bronze garden urns, fountains, and cement architectural elements original to the mansion. And from private collectors, a French art nouveau porcelain covered urn painted with an orientalist beauty; Viennese enamel and ebonized wood table cabinet; porcelain dinner services and sterling flatware sets; a unique modernist three-piece tea set by Vivianna Torun Bulow-Hube for Dansk; Chinese porcelain and cloisonné; 18th and 19th century samplers; a variety of Native American Indian woven rugs, pottery, beadwork, turquoise jewelry, and Kachinas; French vitrines, armoires and settees, and mid-century pieces by Muller & Barringer and Dunbar; and fine jewelry, including a GIA certified 1.49ct pear diamond ring and GIA 1.56ct pink sapphire ring—70 lots to choose from.

Due to the Detroit Free Press Marathon, our auction will begin at 12:30 p.m. Visit <http://www.freepressmarathon.com> for route information.

### Sunday, October 18<sup>th</sup> at 12:30 pm

Fine arts are front and center in the Sunday session with 19th and 20th c. paintings and watercolors and 20th c. sculpture, drawings and prints being offered. A partial list of artists includes: Samuel Colman, Edmund Osthaus, Louis Comfort Tiffany, Louis Icart, Oliver Kemp, Mathias Alten, Clarence Kerr, Fern Coppedge, Carl Hoerman, Jules Tavernier, Harry Britton, Jean-Jacques Berne-Bellecour, Alphonse Mucha, Raphael Coronel, James Hardy Jr., Pierre Arman, Marc Chagall, Carl Milles, Harriet Frishmuth, Emile Guillemin, Max Kalish, Jonathan Scott Hartley, Joseph Csaky, Erte, Jerry Joslin and Leon Dabo. Jewelry is highlighted by a 10.00 ct. natural ruby & 16.00 ct. diamond necklace, E. D. Johnson railroad timekeeper 18kt gold pocket watch, Tiffany & Co. platinum & diamond ring set and a 3.5 ct. solitaire lady's diamond ring. Other items awaiting our bidders include: a Felix Mori Costa violin, c. 1803, Tiffany Studios reading lamp, Tiffany bronze Aladdin floor lamp with Favrile shade, Handel and Pairpoint shades, early 19th c. mahogany secretary and a nice semi-antique Oriental rug feature.

### FREE VALET PARKING ALL SALE DATES.

### Exhibition Hours - Extended Preview:

Friday, October 9th .....	9:30 am to 5:30 pm
Saturday, October 10th .....	9:30 am to 5:30 pm
Tuesday, October 13th .....	9:30 am to 5:30 pm
<b>Wednesday, October 14th .....</b>	<b>9:30 am to 8:30 pm</b>
Thursday, October 15th .....	9:30 am to 5:30 pm
Friday, October 16th .....	9:30 am to 4:00 pm

### FREE PARKING WEDNESDAY EVENING EXHIBITION.

CATALOGS AVAILABLE at the gallery, \$25, \$30 postpaid. Annual domestic subscriptions \$110, international subscriptions \$190.

**NOTE:** A buyer's premium of 22% will be added to each lot sold, and is subject to 6% Michigan sales tax.



## DuMouchelles

**Fine Arts Auctioneers & Estate Appraisers Since 1927**

*Opposite the Renaissance Center, one block east of the Tunnel to Windsor approached by I-75 and US 10.*

409 East Jefferson  
Detroit, Michigan 48226  
(313) 963-6255  
(313) 963-8199 Fax  
[www.dumouchelles.com](http://www.dumouchelles.com)



# CONDITIONS OF SALE

The following Conditions of Sale are DuMouchelles' and the Consignor's agreement with the Buyer relative to the property listed in the auction catalog.

The Conditions of Sale, the glossary, and all other contents of the catalog are subject to amendment by DuMouchelles by the posting of notices or by oral announcements made during the sale. All property is offered by DuMouchelles as agent for the Consignor unless the catalog indicates otherwise.

By participating in any sale the Consignor, Bidder and Buyer agree to be bound by these terms and conditions.

- 1. Before the Sale.** Prospective bidders or their agents should inspect the property before bidding to determine its condition, size and whether or not it has been repaired or restored. Buyers are responsible for satisfying themselves concerning the condition of the property and the matters referred to in the catalog entry. Condition reports, photos and video or digital images are provided as a courtesy and should not be used as a substitute for viewing the items in person. All statements made in the catalog or in the condition report or made orally or in writing elsewhere are statements of opinion and are not to be relied on as statements of fact. Except as set forth in paragraph 18, DuMouchelles and the Consignor assume no risk, liability or responsibility for the authenticity of the authorship of any property identified in this catalog. All property is sold "as is" and neither DuMouchelles nor the Consignor make any warranties or representations of any kind or nature with respect to the property, and no statement in the catalog or made at the sale, or in the bill of sale or invoice or elsewhere shall be deemed an assumption of liability or warranty or representation as to the description, genuineness, attribution, provenance or condition of the property. DuMouchelles and the Consignor make no representations as to whether buyer acquires any reproduction rights in the property.
- 2. Bidding Registration.** Bidders attending the auction are required to sign a registration form either in person, fax or online and provide proof of identification. DuMouchelles may require the production of bank or other financial references. Registered bidders agree to be fully liable for all bids, including the liability to timely pay in full for any lot that is the subject of a successful bid submitted by the bidder in accordance with the Conditions of Sale.
- 3. Buyer's Premium.** A premium of 22% of the successful bid price will be added to all lots and is payable by the buyer as part of the total purchase price on lots in sale. A premium of 23% will be added to the bid price on all lots sold via an online bidding service.
- 4. Withdrawal.** DuMouchelles reserves the right to withdraw any property before sale and shall have no liability for such withdrawal.
- 5. Bid Per Lot.** Unless otherwise announced by the auctioneer, all bids are per lot as numbered in the catalog.
- 6. Video or digital images.** At some auctions a video or digital screen may be used. DuMouchelles is not liable for any errors in the operation or quality of the image presented.
- 7. Reserves.** Unless the sale is advertised and announced as a sale without reserves, each lot is offered subject to reserve. DuMouchelles may implement such reserves by bidding through its representatives on behalf of the Consignor.
- 8. Bidding.** DuMouchelles reserves the right to reject a bid from any bidder. The auctioneer has the right to split any bidding increment and to advance the bidding in any manner as the auctioneer may decide. The highest bidder acknowledged by the auctioneer shall be the buyer. In the event of any dispute between bidders, the auctioneer shall have sole and final discretion either to determine the successful bidder or to re-offer and resell the article in dispute. If any dispute arises after the sale, the sale record of DuMouchelles shall be conclusive in all respects.
- 9. Absentee bids.** As a convenience to bidders who cannot attend a sale in person, DuMouchelles will, if so instructed, execute written bids on their behalf, without additional cost. Absentee bidders should complete the Absentee Bid Form provided in the catalog or online and submit the written bid in advance of the auction. If DuMouchelles receives written bids on a particular lot for identical amounts, and at the auction these are the highest bids on the lot, it will be sold to the person whose written bid was received and accepted first. DuMouchelles is not responsible for errors or failure to execute the written bid or for errors or omissions in connection with the written bid. Lots are bought for absentee bidders at the lowest possible price (which may be below the written bid price) subject to other bids or reserves.
- 10. Phone bids / Online bids.** If a bidder makes arrangements with DuMouchelles prior to commencement of the sale, DuMouchelles will use reasonable efforts to contact them to enable them to participate in the bidding by telephone. DuMouchelles is not responsible for failure to contact bidder or for error and omissions in connection with telephone bidding. DuMouchelles will use reasonable efforts to carry out online bids, however DuMouchelles is not responsible for equipment failure, inability to access the Internet or software malfunctions related to the execution of online bids.
- 11. Auctioneer's Discretion.** If the auctioneer determines that any opening bid is not commensurate with the value of the article offered, he may reject the same and withdraw the article from the sale. If having accepted an opening bid, the auctioneer decides that any advance thereafter is not of sufficient amount, he may reject the advance.
- 12. Successful Bid.** On the fall of the auctioneer's hammer, title to the offered lot will pass from Consignor to the highest bidder acknowledged by the auctioneer, subject to all the Conditions of Sale set forth herein, and such bidder (a) assumes full risk and responsibility therefore (b) if requested will sign a confirmation of purchase and (c) will pay the purchase price in full or such part as DuMouchelles may require for all lots purchased.
- 13. Payment.** The buyers are expected to make payment for purchases immediately after the auction for the entire amount due (including hammer price, buyer's premium and applicable taxes and other charges including handling charges and storage costs). Payment in U.S. Dollars can be made by check, cash, wire transfer, or Visa, MasterCard, and Discover credit, charge or debit card, subject to certain limitations. PayPal may be used for purchases made via LiveAuctioneers.com. International payments can be made by wire transfer or if purchase is made via LiveAuctioneers.com, then PayPal should be used. The buyer grants DuMouchelles a security interest in the property and Du-

Mouchelles may retain as collateral security for the buyer's obligations to DuMouchelles, any property or monies held or received by DuMouchelles for the account of the buyer. Payment will not be deemed to have been made in full until DuMouchelles has collected funds represented by checks, or, in the case of bank or cashier's checks, until DuMouchelles has confirmed their authenticity. Buyer agrees that a 6% per month late charge will be imposed on the total purchase price if payment is not made in accordance with all of the conditions set forth herein and agrees to pay any returned check charges that may be incurred.

- 14. Tax.** Unless exempted by law from the payment thereof, the buyer will be required to pay Michigan state retail sales taxes at a rate of 6%, or any taxes that are applicable at this date, including any federal luxury or other tax. Unless exemption from such taxes is established to the satisfaction of DuMouchelles, any buyer claiming an exemption will be required to pay the tax to DuMouchelles and seek a refund from the state. Deliveries outside the State of Michigan may be subject to the compensating use tax of another state and, where a duty of collection is imposed upon them by law, DuMouchelles will require payment of such taxes.
- 15. Removal of Property.** The buyer at buyer's expense must remove all property from DuMouchelles not later than 10 business days following the sale. Removal of purchases during the auction is encouraged. Purchases not so removed will be subject to the following charges to cover handling and storage costs: After 10 business days following the sale, a handling charge of 1% of the purchase price will be payable by the buyer per month until the items are removed, with a minimum of 5% for any property not so removed within 60 days after the sale. Buyer agrees that any property which is paid for but left at DuMouchelles' premises for any reason in excess of sixty (60) calendar days after the sale may be sold by DuMouchelles at public auction with the balance of any funds recovered in excess of the storage charges and auction charges, being remitted to the buyer.
- 16. Non-Payment.** If the buyer does not make full payment for the purchases within the time required, DuMouchelles is authorized in their absolute and sole discretion to exercise one or more of the following remedies, in addition to other remedies available to DuMouchelles and the Consignor by law: DuMouchelles is authorized to: (a) hold the buyer liable for the total purchase price; (b) cancel the sale, retaining as liquidated damages all payments made by the buyer; (c) resell the property at public auction or private sale with terms that DuMouchelles deems appropriate; (d) to resell the property at public auction without reserve and the buyer shall be liable for any deficiency, cost, handling charges and the expenses of both sales and the commissions on both sales; (e) to offset the full purchase price against any amount owed by DuMouchelles to the buyer; (f) to not allow any bids at any upcoming auctions by or on behalf of the buyer; and (h) to take other actions as DuMouchelles find necessary and appropriate. The buyer grants DuMouchelles a security interest in any property in DuMouchelles' possession which is owned by such buyer and DuMouchelles is authorized to hold such property as collateral security for such buyer's obligations. Buyer shall be liable to DuMouchelles for all other charges incurred as a result of buyer's non-payment, including attorney fees, expenses and incidental damages. As between DuMouchelles and Consignor, if the successful bidder does not pay for the property, collection procedures shall be the responsibility of the Consignor and not DuMouchelles.
- 17. Packing and Shipping.** Shipping arrangements are the buyer's responsibility and expense. If needed, a list of shippers is available from DuMouchelles. Buyer agrees that packing and handling of purchased lots by DuMouchelles employees are undertaken solely as a courtesy for the convenience of the buyers, and DuMouchelles is not responsible for damage or breakage which may occur during packing and handling and shipping by DuMouchelles or of other carriers or packers of purchased lots, whether or not recommended by DuMouchelles. Packing and handling of purchased lots is at the entire risk of the buyer. In the case of fragile items, DuMouchelles in their sole discretion may decline to package the items.
- 18. Limited Right of Rescission.** If within twenty-one days of the sale of any lot, the buyer gives notice in writing to DuMouchelles alleging that the identification of authorship (as defined in the catalog Glossary and set forth in the heading in quotation marks in the auction catalog) of such lot as set forth in the catalog description of such lot (as amended by any written notices or verbal announcements during the sale) is not substantially correct based on a fair reading of the catalog, and (b) if within fourteen days of such notice the buyer returns the lot to DuMouchelles in the same condition as when sold, and (c) establishes the written allegations to DuMouchelles' satisfaction (including by providing one or more written opinions by recognized experts in the field, as DuMouchelles may reasonably require), then the sale will be rescinded with only the purchase price and buyer's premium refunded. No reimbursement shall be made for any shipping costs incurred. If, prior to receiving such notice from the original buyer alleging such defect, DuMouchelles has paid the Consignor monies owed to him in connection with this sale, DuMouchelles agrees to refund only the buyer's premium and applicable sales taxes paid. Consignor agrees to refund any payments made to Consignor for such property. In the event the Consignor refuses to refund the payments, DuMouchelles may disclose the identity of the Consignor and assign to buyer DuMouchelles' rights against the Consignor with respect to the lot the sale of which is sought to be rescinded. Upon such disclosure and assignment, any liability of DuMouchelles as Consignor's agent with respect to the said lot shall automatically terminate.
- 19. Limitation of Liability.** If, for any reason a purchased lot cannot be delivered in the same condition as at the time of sale, or should any purchased lot be stolen, mis-delivered or lost prior to delivery, DuMouchelles shall not be liable for any amount in excess of that paid by the buyer.
- 20. Governing Law and Jurisdiction.** The Conditions of Sale, as well as the buyer's, Consignor's and DuMouchelles' respective rights and obligations shall be governed, construed and enforced in accordance with the laws of the State of Michigan. All persons participating in any auction sale, whether as bidder or consignor, whether present in person or by agent, or by absentee bid, order bid, telephone, internet or other means, consent to the exclusive jurisdiction of the state courts located in Wayne County, Michigan, and if applicable, of the federal court located in Detroit, Wayne County, Michigan.
- 21. Severability.** If any part of the Conditions of Sale is found by any court to be invalid, illegal or unenforceable, that part shall be discounted and the rest of the conditions shall continue to be valid to the fullest extent of the law.

NOTE: Condition reports, photos and video or digital images are provided as a courtesy and should not be used as a substitute for viewing the items in person. All items are sold "as is" in accordance with the Conditions of Sale.



# ABSENTEE BID FORM

I desire to place the following bids to be executed as low as other competitive bids permit and not exceeding the amount herein named. Bids are so much per lot as indicated below, and are made subject to the Conditions of Sale printed in the catalog of this sale. Please note, a buyer's premium of 22% will be added to each lot sold, and is subject to 6% Michigan sales tax, with the exception of purchase for resale with a copy of your current sales tax license on file with DuMouchelles, or purchases which will be shipped outside of Michigan. We strongly recommend that all bids be mailed as far in advance of the sale as possible. We will be glad to cooperate if you find it necessary to telephone in bids but caution that any errors resulting from misinterpretation of lot numbers, amounts or instructions are the bidder's responsibility.

***Please print clearly***

CUSTOMER#	NAME		
STREET			
CITY	STATE	ZIP	
TELEPHONE	EMAIL		

LOT NO.	NAME OF ITEM	BID IS PER LOT <small>22% BUYER'S PREMIUM WILL BE ADDED</small>
<b>Deposit</b>		

*We accept check, Wire Transfer, Visa, MasterCard, and Discover Cards.*  
**PLEASE NOTE ALL SALES ARE FINAL.**

**SIGNATURE** \_\_\_\_\_  
**Dealers/Wholesalers please sign below:** The above purchases will not be consumed by the purchaser but will be resold in the regular course of business by the purchaser per \_\_\_\_\_  
**State Tax License#** \_\_\_\_\_  
 I/We certify that all items are purchased for use as indicated above and agree to reimburse **DuMouchelle Art Galleries** the sales tax in the event this claim is disallowed by the Michigan Department of Treasury. Exemption of sales tax will not be waived unless signed.

\_\_\_\_\_  
**DEALER / WHOLESALER SIGNATURE**

**Telephone bid participation service:** In the event you would like to bid with the audience for one or more lot(s) and do not want to register a firm, written, silent bid, the gallery will provide the service of telephoning you at a specified phone number that you may actively participate in the bidding. Again, this can be pre-arranged in writing (as mentioned above), by telephone (313) 963-6255, or by fax (313) 963-8199, prior to the auction sessions.

**Shipment of merchandise** must be arranged by the buyer within two weeks of the sale. All shipping is at the buyer's expense. Return this bidding form to: **DuMouchelle Art Galleries** 409 East Jefferson Avenue, Detroit, Michigan 48226

**CATALOG SUBSCRIPTIONS**  
 Over 1400 items are offered monthly. For advanced information, subscribe to the DuMouchelle Catalog. A one year domestic subscription is available for only \$110 postpaid, or \$190 international. Call (313) 963-6255 or fill out the order form. Enclose check payable to DuMouchelle Art Galleries and mail to 409 East Jefferson Avenue, Detroit, Michigan 48226. We also accept Visa, MasterCard, or Discover Cards.

**CATALOG SUBSCRIPTION ORDER FORM** \$110 Domestic • \$190 International

NAME \_\_\_\_\_

ADDRESS \_\_\_\_\_

CITY \_\_\_\_\_ STATE \_\_\_\_\_ ZIP \_\_\_\_\_

COUNTRY \_\_\_\_\_ PHONE \_\_\_\_\_ FAX \_\_\_\_\_

Check Enclosed Payable To DuMouchelle Art Galleries     Visa     MasterCard     Discover

CARD NUMBER \_\_\_\_\_ EXPIRATION DATE \_\_\_\_\_

SIGNATURE \_\_\_\_\_



# GLOSSARY

*For pictures, drawings, prints, miniatures and sculptures.*

Please note that all statements in this catalogue as to authorship are made subject to the provisions of the CONDITIONS OF SALE.  
The following terms apply to the works completed after 1880.

**1. MONTAGUE DAWSON,**

Oil on canvas, "The Constitution," 24" x 36"  
In our opinion a work by the artist. This applies only to a caption in quotation marks.

**2. Attributed to MONTAGUE DAWSON\***

In our competent opinion, a work of the period of the artist which may be in whole or part the work of the artist.

**3. School of MONTAGUE DAWSON\***

In our competent opinion, a work by a pupil or follower of the artist.

**4. Manner of MONTAGUE DAWSON\***

In our competent opinion, a work in the style of the artist, possibly of a later period.

**5. After MONTAGUE DAWSON\***

In our competent opinion, a copy of the work of the artist.

**6. signed**

Has a signature which in our competent opinion is the signature of the artist.

**7. bears the signature**

Has a signature which in our competent opinion might be the signature of the artist.

**8. dated**

Is so dated and in our competent opinion was executed at about that date.

**9. bears date**

Is so dated and in our competent opinion may have been executed about that date.

\*While the use of this term is based upon careful study and represents the opinion of experts, DuMouchelle accepts consignments of property for sale at public auction as agents for the seller. DuMouchelles' and the Seller assume no risk, liability or responsibility for the authenticity of authorship of any lot in this catalog described by this term.

*DuMouchelles*

2015 AUCTION SCHEDULE

November 13, 14, 15

December 11, 12, 13

*DuMouchelles*

APPRAISAL COMPANY

## WEDNESDAY CONSIGNMENT DAYS

CONSIGNMENTS ACCEPTED WEDNESDAY 11AM - 3PM

- NO APPOINTMENT NECESSARY -

We will be pleased to accept works of art, antiques, jewelry, oriental rugs, fine art glass, sculptures, porcelain, or collections that you choose to consign in person.

***Fine Arts Auctioneers & Estate Appraisers Since 1927***

FOR INFORMATION CALL 313.963.6255

[www.DUMOART.com](http://www.DUMOART.com)



# Friday Auction



**0001**  
19TH C. CHINESE ROSEWOOD MANTEL  
CLOCK, H 19" H., W 12", D 10": \$500/1,500



**0003**  
GUSTAV BECKER, WALNUT, PENDULUM  
WALL CLOCK, C1900, H 46", W 18", D 7":  
\$250/700



**0005**  
GERMAN CARVED WALNUT WALL  
CLOCK, H 33", L 15": \$150/300



**0006**  
ROBERT HOPKIN, (AMER. 1832-1909), OIL  
ON ARTIST BOARD, SAILING SHIPS AT  
SEA, H 30", W 35": \$3,000/5,000



**0002**  
ART NOUVEAU VIENNA WALNUT WALL  
CLOCK, CIRCA 1890, H 45": \$800/1,000



**0004**  
BERGER & WURKER GERMAN WALL  
CLOCK, H 30", W 17": \$200/300



**0007**  
ROBERT HOPKIN, (1832-1909), OIL ON  
CANVAS ON BOARD, STUDY FOR DETROIT  
OPERA HOUSE CURTAIN, C. 1887 H 23", W  
19": \$1,500/2,500





0008

DOUGLAS ARTHUR TEED, (AMER. 1860-1929), MOORISH COURTYARD SCENE, 1925, H 19", W 24", IMAGE: \$2,000/3,000



0009

DOUGLAS ARTHUR TEED, (AMER. 1860-1929), PASTORAL SCENE, 1924, H 27 1/2", W 36 1/2": \$2,000/4,000



0010

GORDON COUTTS (AMERICAN 1868-1937), "BEDOUIN", H 29", W 23": \$2,000/3,000



0011

ATTRIBUTED TO JULES DUPRE (FR 1811-1889), OIL ON CANVAS, H 18", W 28": \$1,500/2,500



0012

ROBERT KRIEGHOFF, OIL ON BOARD, COVER ART OF 'MOTOR BOATING' MAGAZINE, APRIL, 1922, H 24", W 20": \$1,000/3,000



0013

WILLIAM BREWSTER CONELY, AMERICAN (1830-1911), DETROIT RIVER/ WINDMILL POINT, 1886, H 18", W 36": \$1,000/1,500



0014

FREDERIC SHILLER COZZENS, (AMERICAN 1846-1928), CHROMO-LITHOGRAPHS, EARLY AMERICA RACERS, 1883, 2 PIECES, H 13 1/2", W 20": \$800/1,500

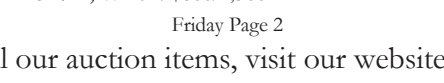

0015

KONSTANTY MACKIEWICZ (POL 1894-1985), OIL ON MASONITE, H 22", W 35": \$800/1,200



0016

ALFRED FONTVILLE DE BREANSKI JR. (BRITISH 1877-1957), OIL ON CANVAS, H 16", W 22", "TAL-Y LIYN N.W": \$600/1,300



0017

ATTRIBUTED TO GORDON COUTTS (SCOT 1868-1937), OIL ON ARTIST BOARD, H 20", W 16": \$600/800



0018

CHARLES WALTENSPERGER (AMER. 1870-1931), OIL PAINTING ON CANVAS, H 14 1/2", W 11 1/2": \$500/700





0019  
ST. CHMIEL (POLISH), OIL ON CANVAS,  
DATED 1961, 21" X 31": \$400/600



0020  
ED GEISSLER, CONTE CRAYON ON PAPER,  
SEATED FEMALE NUDE, H 22", W 17":  
\$300/500



0021  
HARRY MCCORMICK ETCHING "BUTTERFLY  
CHAIR", 1976, H 13", W 20": \$100/200



0022  
GIA 17.49CT NATURAL SPESSARTITE &  
2.50CT DIAMONDS RING, H 7/8" SIZE 6 3/4:  
\$13,000/23,000



0023  
1.60CT SAPPHIRE, .70CT DIAMONDS &  
14KT YELLOW GOLD NECKLACE, L 16":  
\$3,000/6,000



0024  
0.50CT DIAMONDS & 18KT BRUSHED GOLD  
EARRINGS, DIA 3/4": \$2,500/4,000



0025  
1.30CT HEART DIAMOND & 14KT WHITE  
GOLD EARRINGS, H 1": \$2,500/5,000



0026  
0.80CT DIAMONDS & 14KT YELLOW GOLD  
RETRO EARRINGS, H 1 5/8": \$2,500/5,000

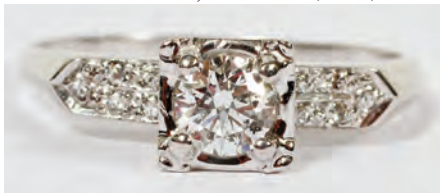

0027  
0.55CT ROUND DIAMOND & .12CT SIDE  
DIAMOND RING, SIZE 11 3/4: \$2,500/3,500

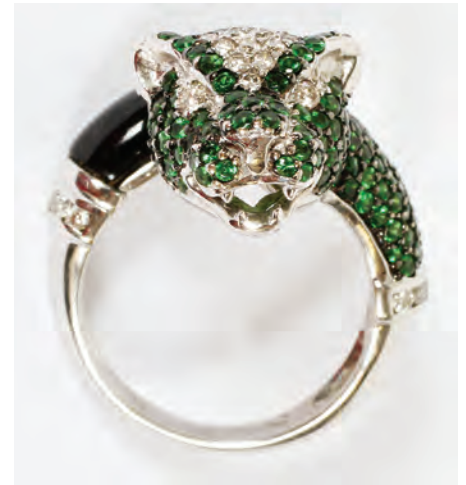

0028  
6.00CT TSAVORITE, .50CT DIAMOND, &  
ONYX CAT FORM RING, H 1 1/8", SIZE 10:  
\$2,500/4,500



0029  
18KT YELLOW GOLD AND DIAMOND EAR-  
RINGS, W 7/8": \$2,000/4,000



0030  
14KT WHITE GOLD DIAMOND AND  
NATURAL SAPPHIRE RING, SIZE 6 1/2:  
\$2,000/4,000



0031  
MARTINE 18KT GOLD & GREEN ENAMEL  
FROG PIN, H 1 1/2": \$2,000/3,000





0032

AMERICAN EMPIRE MAHOGANY SEWING TABLE, H 29", W 18", D 18": \$200/300



0035

LOUIS XVI STYLE UPHOLSTERED DINING CHAIRS, TWELVE, H 42": \$2,500/4,500



0039

WALNUT ARM CHAIRS, PAIR,: \$300/500



0040

WALNUT UPHOLSTERED ARM CHAIR, H 30", W 24", D 26": \$200/400



0033

WOOD BIRDCAGE H 76", W 28", D 28": \$800/1,200



0036

ROCHE BOBOIS, DINING ROOM SUITE, TEN PIECES: \$3,000/5,000



0037

BAKER WALNUT DINING TABLE & 6 CHAIRS, 8 PIECES, H 28", W 48", L 70": \$2,000/3,000



0034

SHERATON SECRETARY, H 70", W 36", D 20": \$800/1,200



0038

SMALL ROUND OAK CHINESE INFLUENCE DINING TABLE & 6 CHAIRS, 8 PIECES, H 29", DIA 40": \$300/600



0041

MAHOGANY WING BACK ARM CHAIR AND OTTOMAN, 2 PIECES, H 17", W 26", D 20" (OTTOMAN): \$200/400





**0042**  
KNOLL MODERN BLACK LEATHER TUFTED CHAIR, H 30", W 29", D 29": \$500/700



**0043**  
MID-CENTURY MODERN BARREL BACK UPHOLSTERED CHAIRS, 4, H 28": \$500/700



**0044**  
DANISH MID CENTURY MODERN DINING TABLE & CHAIRS, 7 H 28", W 54", D 34": \$400/600



**0045**  
HERMAN MILLER DESIGNED BY GEORGE NELSON, SMALL WRITING DESK, STOOL & DRAWER CHEST: \$400/600



**0046**  
MID-CENTURY MODERN COFFEE TABLE, H 15", W 36", D 36": \$300/500



**0047**  
MID-CENTURY MODERN UPHOLSTERED & CHROME SOFA, H 33", W 72", D 32": \$300/500



**0048**  
MID-CENTURY MODERN UPHOLSTERED AND VELVET FABRIC CHROME SOFA, H 33", W 72", D 32": \$300/500



**0049**  
MID-CENTURY MODERN ENTERTAINMENT CENTER, H 60", W 89" D 20": \$300/500



**0050**  
MID-CENTURY MODERN, ROUND BLACK LEATHER OTTOMAN, H 18", DIA 33": \$300/500



**0051**  
JESPER DANISH, MID-CENTURY MODERN TEAKWOOD DESK & TABLE, 2: \$300/400



**0052**  
JESPER DANISH, MID-CENTURY MODERN TEAKWOOD SIX DRAWER CHEST AND TABLE, 2 PIECES, H 30", W 66", D 19 1/2": \$200/300



**0053**  
MID-CENTURY CABINET, H 25", W 55", D 19": \$200/300



**0054**  
MID-CENTURY MODERN FOLDING CHAIRS, 2: \$150/250



**0055**  
DANISH MID-CENTURY MODERN BRUSHED STAINLESS & LEATHER BENCH, H 16", W 24", D 18": \$150/250



**0056**  
MID-CENTURY MODERN END TABLE WITH 3 FOLDING COFFEE TABLES STORED INSIDE, 4: \$150/300





0057

KNOLL WHITE TULIP TABLES, PAIR, H 20", DIA 20", MADE IN ITALY: \$100/200



0058

MID-CENTURY MODERN TURNED MULTI-WOOD PED-ESTAL STOOL, H 15", DIA 13": \$75/125



0059

MID-CENTURY MODERN MAG-AZINE RACK, H 16", W 12", D 22": \$75/150



0060

MID CENTURY MODERN ALU-MINUM CHANDELIER, H 21": \$200/400



0062

MID-CENTURY MODERN TWIN BOOM PEDESTAL READING LAMP, H 72", W 62": \$150/300



0063

MID-CENTURY MODERN BLACK METAL FLOOR LAMP, H 60": \$150/250



0064

MODERN TABLE LAMP, H 22": \$150/300



0065

MID-CENTURY MODERN CHROME FLOOR READING LAMPS, PAIR, H 42", W 14": \$100/200



0066

WOOD FLOOR LAMPS, TWO, H 60 & 68": \$300/500



0068

WALLACE STERLING SILVER DINNER SERVICE, 58 PIECES,: \$800/1,200



0069

TIFFANY & CO., STERLING SILVER FOOTED BOWL, H 4", DIA 9": \$200/400



0070

MEXICO, STERLING SILVER, CONDIMENT SERVING DISH, H 2", W 15", D 11": \$200/400



0071

BRITISH, STERLING SILVER, DESK INK WELL & INTEGRAL TRAY, BALL FEET, DIA 9": \$200/400



0072

STERLING SILVER SERVING PIECES, 17 PIECES,: \$100/150



0061

ORIENTAL WOODEN BENCH H 16", W 55", D 15": \$200/400



0067

MILO BAUGHMAN, FOR THAYER COGGIN, TWO-PIECE SECTIONAL SOFA, H 32": \$200/500





**0073**  
**CHINESE EXPORT SILVER**  
**VASES, LATE 19TH C., PAIR, H**  
**10" OVERALL: \$200/300**



**0077**  
**JEAN ARP, (1886-1966), PENCIL**  
**SIGNED ABSTRACT "COMPO-**  
**SITION", #49/50 H 14", W 11"**  
**(IMAGE): \$150/250**



**0082**  
**ABSTRACT COLOR PRINT,**  
**HARBOR SCENE, #163/220, H 14",**  
**W 20": \$100/200**



**0086**  
**STIFFEL & LENOX PORCELAIN**  
**TABLE LAMPS, PAIR, H 31":**  
**\$350/450**

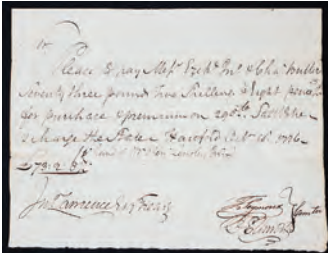

**0074**  
**OLIVER ELLSWORTH SIGNED**  
**DOCUMENT, OCT. 20, 1776, H 6**  
**1/2", W 8 1/2": \$400/600**



**0078**  
**EILEEN HELMAN ABOULAFIA,**  
**MIXED MEDIA ON PAPER, 1987,**  
**H 18", W 24": \$150/200**



**0083**  
**FRED NICHOLS, (AMERICAN,**  
**20TH C.), OIL ON CANVAS, H**  
**40", W 60": \$100/200**



**0087**  
**CHINESE PORCELAIN TABLE**  
**LAMP, H 13", DIA 8": \$100/150**



**0075**  
**AFTER BOUGUEREAU, OIL ON**  
**CANVAS, H 36", L 24", "SEW-**  
**ING": \$250/500**



**0079**  
**OIL ON CANVAS BOARD, 1916,**  
**H 7 1/2", W 10 1/2": \$100/175**



**0084**  
**ABSTRACT, SILKSCREENS,**  
**FEMALE NUDES, 4, H 17-19", W**  
**11": \$200/400**



**0076**  
**IRENA SZCZENIOWZKI (20TH**  
**C.), OIL PAINTING, DATED 1963,**  
**H 31" W 23": \$200/400**



**0080**  
**EDWIN COLE JR. (BRITISH, B.**  
**1868), OIL ON CANVAS, H 12", W**  
**8": \$100/175**



**0081**  
**ERNEST TROVA SILKSCREEN,**  
**"SHADOWS, PLANES & TAR-**  
**GETS", 1972, H 24", W 24":**  
**\$150/300**



**0085**  
**FRENCH GILT METAL AND CRYSTAL ELECTROLIER, FRUIT**  
**FORMED GLASS, H 19", DIA 12": \$800/1,200**





**0088**  
VINTAGE 18KT YELLOW GOLD FLOWER  
FORM PIN, NATURAL RUBIES AND DIA-  
MOND, H 1 3/4": \$2,000/4,000



**0092**  
14KT YELLOW GOLD & SAPPHIRE HORSE  
FORM EARRINGS, H 7/8": \$1,800/3,000

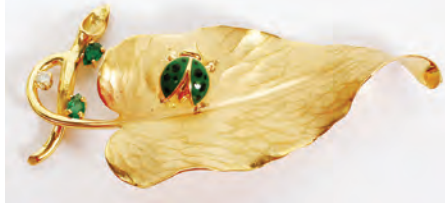

**0093**  
14KT YELLOW GOLD, EMERALD AND DIA-  
MOND, DECO LEAF PIN, H 1 1/2", W 2 3/4":  
\$1,800/3,000



**0096**  
BAUME & MERCIER, 14KT YELLOW  
GOLD, LADIES WRISTWATCH, W 6/8", L 7":  
\$1,500/3,000



**0097**  
18KT YELLOW GOLD GENTLEMAN'S CUF-  
FLINKS, H 5/8": \$1,500/2,000



**0089**  
14KT WHITE GOLD, AMETHYST AND  
DIAMOND, DANGLE EARRINGS, H 1 1/8":  
\$1,800/3,800



**0094**  
14KT YELLOW GOLD AND DIAMOND  
FLOWER PIN, H 2 3/4", W 2 3/8": \$1,500/2,500



**0098**  
WATERFORD CRYSTAL & BRASS LAMPS,  
PAIR, H 29 1/2" OVERALL: \$175/275



**0090**  
14.22CT ALEXANDRITE & 1.00CT DIA-  
MONDS RING, H 5/8", SIZE 6 1/2: \$1,800/3,000



**0095**  
14KT WHITE GOLD AND DIAMOND HEART  
NECKLACE, L 16": \$1,500/3,500



**0091**  
14KT YELLOW GOLD AND DIAMOND  
NECKLACE, L 18": \$1,800/3,000



**0099**  
CUT LEAD CRYSTAL TABLE LAMP, H 39":  
\$75/125





**0100**  
BRADLEY & HUBBARD PAINTED METAL OIL LAMP, LATE 19TH C., ELECTRIFIED, H 27"  
OVERALL: \$50/100



**0101**  
ITALIAN OAK AND GLASS DECANTER SET, H 14 1/2", W 14 1/2": \$150/250



**0102**  
VICTORIAN ASH MAPLE CABINET 19THC., H 74", W 50", D 16": \$500/800



**0103**  
HENREDON WALNUT BREAKFRONT, H 86", L 120", D 18.5": \$500/700



**0104**  
AMERICAN CARVED OAK CURIO CABINET 19THC., H 96", W 46", D 27": \$500/800



**0105**  
REGENCY STYLE ROTATING BOOKSHELF, H 79": \$400/600



**0106**  
REGENCY STYLE ROTATING BOOKSHELF, H 79": \$400/600



**0107**  
GILT WOOD MIRROR, H 54", W 44": \$400/600



**0108**  
ENGLISH REGENCY MAHOGANY DESK, C. 1900, H 31" W 48" D 21": \$400/800



**0109**  
CONSOLE TABLE, H 33", W 60", D 18": \$300/500



**0110**  
LEADED AND STAINED GLASS DOORS, PAIR, H 88", L 23": \$300/600



**0111**  
LEADED AND ETCHED WINDOW, H 41", L 10": \$150/300





0112  
BRASS & ONYX TABLE, H 32" W  
14", L 18": \$300/500



0116  
LABARGE GILT WOOD MIR-  
ROR H 41", L 24.5": \$250/500



0120  
KARISTAN, KERMAN PATTERN CARPET, W 11'5", L 15': \$300/600



0113  
VICTORIAN PLATFORM  
ROCKER AND OTTOMAN, TWO  
PIECES: \$200/400



0117  
CARVED GILT WOOD AND  
GESSO MIRROR, H 51", W 21":  
\$200/400



0121  
PERSIAN HAND WOVEN WOOL  
RUNNER, W 2' 7", L 15' 6":  
\$250/400



0122  
BALUCHISTAN WOOL RUG, W  
3' 8", L 11' 6": \$150/200



0114  
FRENCH PROVINCIAL STYLE  
SOFA, H 37", L 67", D 28":  
\$200/500



0118  
CONTEMPORARY MIRROR,  
WALNUT FRAME, H 47", W 34":  
\$200/400



0123  
BIJAR INFLUENCE, HAND  
WOVEN WOOL RUNNER, W 4'  
3", L 11' 10": \$250/300



0115  
MAHOGANY FRAME WING  
STYLE UPHOLSTERED CHAIR  
C 1940: \$200/250



0119  
KERMAN PERSIAN, HAND WOVEN CARPET, H 9' 8", W 16':  
\$550/800



0124  
HAMADAN HAND WOVEN  
WOOL RUG, W 4' 8", L 7':  
\$400/700





0125  
**LLADRO PORCELAIN FIGURES OF BALLERINAS & ANGELS, FOUR, H 6"**: \$150/250



0126  
**LYNN CHASE, "AFRICAN PORTRAITS" PORCELAIN & 24KT GOLD, MUGS, PLATES & BOXES, C.1995, 26 PIECES, H 4 1/4", DIA 3 1/2 & 9 1/8"**: \$250/350



0127  
**IITTALA PARTIAL DINNER SERVICE, 16 PIECES**: \$250/450



0128  
**ROYAL DOULTON "TAZZA" PATTERN PARTIAL DINNER SERVICE FOR 12, 74 PCS.:** \$200/400



0129  
**JAPANESE CONTEMPORARY POTTERY VASES & CARVED FIGURE, THREE PIECES, H 7 1/4 - 9 1/2", DIA 3 1/2"**: \$100/150



0130  
**ITALIAN GLAZED POTTERY PLATES, FOUR, W 12"**: \$100/200



0131  
**ITALIAN GLAZED POTTERY CHARGERS, TWO PIECES, DIA 24"**: \$100/200



0132  
**ITALIAN GLAZED POTTERY JARDINIÈRE, H 14", DIA 17"**: \$100/150



0133  
**CRYSTAL & SILVER OVERLAY STEMWARE SET, 59 PIECES, H 3 1/2 - 7 1/2"**: \$150/250



0134  
**STEBUEN CRYSTAL CENTER-PIECE WITH PEDESTAL BASE, H 4 1/2", DIA 10 1/2"**: \$150/300



0135  
**WATERFORD "LISMORE" CRYSTAL STEMWARE, 36 PIECES, H 5 7/8 - 7 1/4"**: \$400/600



0136  
**PRESSED GLASS & CRYSTAL BOWLS & DISHES, DIA 4 1/2 - 9 3/4"**: \$150/250



0137  
**WATERFORD CRYSTAL VASES, TWO, H 8 & 10"**: \$150/250



0138  
**CRYSTAL FRUIT BOWL & DISHES, 9 PIECES, DIA 4 1/2 & 8 1/4"**: \$100/200



0139  
**WATERFORD CRYSTAL "COLLEEN" & "KELSEY" DECANTERS, 2 PCS., H 12", 10"**: \$100/200



0140  
**WATERFORD CRYSTAL BOWLS, TWO, DIA 7 1/2 & 10"**: \$100/200



0141  
**CRYSTAL BISCUIT JAR & FRUIT DISHES, 10 PIECES, H 8", DIA 5 3/4 & 11 1/2"**: \$75/150



0142  
**WATERFORD CRYSTAL HOLIDAY PLATE & BOWL, TWO, DIA 8 1/4 & 9"**: \$75/125



0143  
**WATERFORD CRYSTAL CLOCK, CARAFE AND CUP, 3 PIECES, H 3 1/2 & 7 1/2"**: \$75/125



0144  
**WATERFORD CRYSTAL TALL VASE, H 15", DIA 5 1/4"**: \$75/125



0145  
**SWAROVSKI CRYSTAL FIGURINES, 2 PIECES, W 1 & 3 1/4"**: \$30/50



0146  
**AFTER BARYE BRONZE SCULPTURE H 3", L 7"**: \$200/300



0147  
**FEDERICO GARCIA, ACOUSTIC CLASSICAL GUITAR, 1969**: \$600/1,200





**0148**  
**JAPANESE WRITING BOX/  
 SUZURIBAKO & LACQUER  
 TRAY, 2 PIECES, H 9 1/4", W 8":**  
 \$200/300



**0149**  
**JAPANESE FOUR-PANEL  
 SCREEN, C. 1870 H 77", W 68":**  
 \$500/750



**0150**  
**CHINESE CARVED WOOD  
 SHELF, H 31", W 24":** \$100/200



**0151**  
**CHIPPENDALE STYLE MAHOG-  
 ANY DROP LEAF TABLE, H 28",  
 L 47", D 58":** \$400/600



**0152**  
**CARVED WOOD & POLY-  
 CHROME CAROUSEL HORSE, H**  
**50", L 44":** \$400/500



**0153**  
**VENDO 39B, COCA COLA, 10  
 CENT BOTTLE DISPENSER H**  
**58"H, W 27"W, D 16"D.:** \$750/1,000



**0154**  
**OAK & BRASS BOW FOOTED  
 PEDESTAL TABLE, H 31", W 14":**  
 \$200/300



**0155**  
**CHINESE CARVED WOOD &  
 MARBLE PLANT STAND, H 35",  
 DIA 15":** \$150/250



**0156**  
**MAHOGANY LADY'S WRITING  
 DESK, H 29", L 44":** \$250/450



**0157**  
**BURL WOOD AND INLAID END  
 TABLES, PAIR H 31":** \$150/300



**0158**  
**CARVED WALNUT SIDE  
 CHAIRS, PAIR:** \$150/300



**0159**  
**HEPPLEWHITE MAHOGANY  
 GAMES TABLE, H 30", W 30", D**  
**30":** \$150/250



**0160**  
**SHERATON MAHOGANY  
 SHIELD FORM, DOUBLE BACK  
 SETTEE, H 37", W 42", D 24":**  
 \$150/300



**0161**  
**AMERICAN MAHOGANY END  
 TABLES 2 PIECES,:** \$150/300



**0162**  
**MAHOGANY GATE LEG TABLE  
 WITH 2 LEAVES, 19TH C., H 24",  
 W 24", D 26":** \$100/200



**0163**  
**EUROPEAN WALNUT PETITE  
 SIDE CHAIR 19TH C., H 33", W**  
**18", D 17":** \$100/150



**0164**  
**AMERICAN ANTIQUE OVAL  
 TILT TOP PEDESTAL TABLE,  
 19TH CENTURY, H 28", W 28", D**  
**20":** \$100/200





0165

BRASS TEN-LIGHT CHANDELIER, H 36", DIA 24": \$400/600



0166

FIVE-LIGHT GILT METAL WALL SCONCES, LATE 20TH C., PAIR, H 20", W 17": \$150/300



0167

FIVE-LIGHT, GILT METAL, CHANDELIER, H 14", DIA 16": \$150/300



0168

THREE-LIGHT GILT METAL AND ENAMEL TWO-LIGHT WALL SCONCES, PAIR, H 9", W 10": \$150/250



0169

BRASS SIX-LIGHT CHANDELIER, 1950, H 36", DIA 32": \$300/600



0170

BRONZE WALL SCONCES, PAIR, H 20", W 19": \$400/600



0171

CONTEMPORARY GOLD PLATE, SIX LIGHT, CHANDELIER, H 30", D 21": \$250/450



0172

ITALIAN POTTERY & METAL 2-LIGHT SCONCES, PAIR, DIA 23": \$200/400



0173

BENT METAL AND POTTERY CHANDELIER, H 28", DIA 16": \$150/300



0174

PATINATED METAL & COLORED GLASS, 3-LIGHT CHANDELIER, H 20", W 19": \$300/500



0175

SINGLE-LIGHT BRASS AND MILK GLASS HANGING LAMP, H 30", DIA 14": \$100/150



0176

FOUR LIGHT WALNUT CHANDELIER, H 24", DIA 24": \$100/200



0177

PANELED GLASS AND BRASS SIX LIGHT CHANDELIER, H 16", DIA 22": \$50/75





0178

14KT YELLOW GOLD, DIAMOND, EMERALD AND RUBY, SHIELD FORM PENDANT NECKLACE L 15 3/4": \$1,000/2,000



0182

14KT GOLD DANGLE EARRINGS, H 1 5/8": \$400/800



0186

SWAROVSKI CRYSTAL DESIGNER NECKLACES, (3), L 35"EA: \$100/200



0187

SWAROVSKI DESIGNER CRANBERRY CRYSTAL NECKLACE & MATCHING PAIR OF EARRINGS: \$100/200



0179

14KT YELLOW GOLD, AMETHYST AND DIAMOND RING, SIZE 5 1/2: \$900/1,800



0183

14KT YELLOW GOLD, TURQUOISE AND PINK SAPPHIRE, DOUBLE STRAND PEARL, NECKLACE, L 17 1/4": \$300/500



0188

DESIGNER LADIES RING, 14K YELLOW GOLD,: \$100/200



0180

14KT YELLOW GOLD BAND, W 11.5MM: \$850/1,500



0184

MARLENA STONE THREE-STRAND NECKLACE: \$100/200



0189

CIVIL WAR OFFICER'S UNIFORM, ACCESSORIES AND PROMOTION LETTERS, C1860-1904, 19 PCS.: \$800/1,200



0181

14KT WHITE GOLD AND DIAMOND SLIDE PENDANT, H 1": \$800/1,800



0185

SWAROVSKI DESIGNER JEWELRY CRYSTAL NECKLACES, (2), L 35": \$100/200



0190

CIVIL WAR, 27TH ARTILLERY UNION ARMY OFFICER'S CAP AND HAT BADGE, C1865, 2 PCS.: \$100/200





**0191**  
**CIVIL WAR BUTTONS, HAT**  
**BADGES, CUFF AND DRESS**  
**BUTTONS AND MINI-BALL,**  
**C1865, 32 PCS.: \$150/250**



**0196**  
**CIVIL WAR UNION ARMY**  
**FIELD BINOCULARS, 1864:**  
**\$100/200**



**0192**  
**CIVIL WAR AND POST CIVIL**  
**WAR, U.S. NAVY PISTOL**  
**AND INFANTRY CARTRIDGE**  
**POUCHES, C1864-65, 10+ PCS.:**  
**\$400/600**



**0197**  
**U.S. MARINE CORP GENERAL**  
**OFFICER'S DRESS WHITE UNI-**  
**FORM, C1960.: \$500/700**



**0199**  
**U.S. AIR FORCE LIEUTENANT**  
**COLONEL UNIFORM, C1947,**  
**5+PCS.: \$400/600**



**0201**  
**U. S. ARMY MAJOR GENERAL**  
**UNIFORM, BLACK AND WHITE**  
**PHOTO AND DOSSIER, 3 PCS.:**  
**\$300/600**



**0193**  
**CONFEDERATE ARTILLERY**  
**OFFICER'S LEATHER BOOTS,**  
**IN GLASS CASE, C1864, H 16"**  
**BOOTS.: \$200/400**



**0198**  
**WWII BOMBER PILOT FLIGHT**  
**SUIT ENSEMBLE, C1944, 10+**  
**PCS.: \$400/600**



**0194**  
**MINI-FLAGS OF THE CONFED-**  
**ERACY, CIVIL WAR SOLDIER**  
**PRINT AND CONFEDERATE**  
**FLAG, MAGAZINE PAGE, 19TH**  
**C, 6 PCS.: \$100/150**



**0195**  
**UNION ARMY PHYSICIAN'S**  
**LEATHER MEDICAL BAG,**  
**C1865, H 12" H., W 18" W., D 7"**  
**D.: \$100/150**



**0200**  
**U.S.M.C. UNIFORMS, WWII,**  
**KOREA AND VIETNAM 8+ PCS:**  
**\$400/600**



**0202**  
**U.S. MARINE CORP. VIETNAM**  
**ERA UNIFORMS. C1967, 6 PCS.:**  
**\$300/600**



**0203**  
**U.S. NAVY WAVE UNIFORM**  
**ENSEMBLE, C1942, 20+ PCS.:**  
**\$500/700**





0204  
MASON'S EASTERN STAR  
LADY'S HAT, C1900: \$100/200



0205  
BRUCK'S NURSES OUTFITTING  
CO. NAVY WOOL CAPE, C. 1930-  
40: \$50/100



0206  
POST WWI U.S. NAVY MESS  
DRESS UNIFORM ENSEMBLE,  
WITH DRESS SWORD, C1930,  
20+ PCS. L 29" SWORD BLADE:  
\$200/300

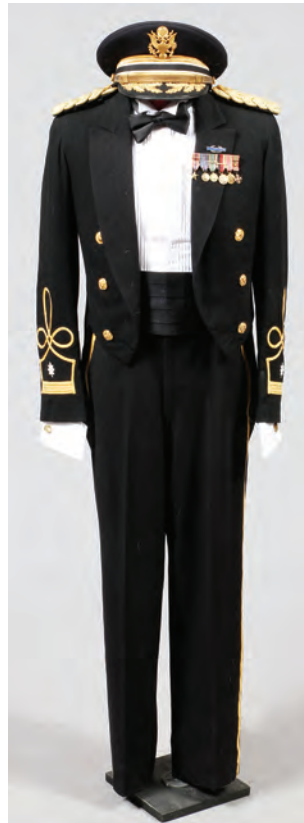

0207  
U.S. ARMY MESS DRESS LT.  
COLONEL'S UNIFORM AND  
BRIMMED HAT,: \$300/400



0208  
PRE WWII, REAR ADMIRAL'S  
UNIFORM, U.S. COAST GUARD  
SILK, TROPICAL DRESS  
WHITES, PLUS PHOTOS AND  
HAT, C1930, 4 PCS.: \$200/300



0209  
U.S. ARMY PRE-WWII TROPICAL  
DRESS WHITE LINEN  
UNIFORM, C1935,: \$200/300



0210  
WWII 7TH ARMY FIELD DRESS  
UNIFORM ENSEMBLE, C1944,  
10+ PCS.: \$200/300



0211  
U.S. ARMY AIR CORP WWII  
UTILITY FLIGHT SUITS AND  
WINTER WEATHER WARD-  
ROBE, C1944, 28 PCS.: \$200/300



0212  
WWII U.S. ARMY FIELD GEAR  
AND UNIFORM PIECES, C1941,  
41+ PCS.: \$200/300



0213  
WEST POINT, VPI AND VMI  
CAP BADGES, BELT BUCKLE  
AND UNIFORMS, C1940-1950, 8  
PCS.: \$175/250



0214  
VICTORIAN, WWI & II BRITISH  
NAVAL OFFICER'S BRIMMED  
CAP, BREAST BELT C1940, 3  
PCS.: \$75/125

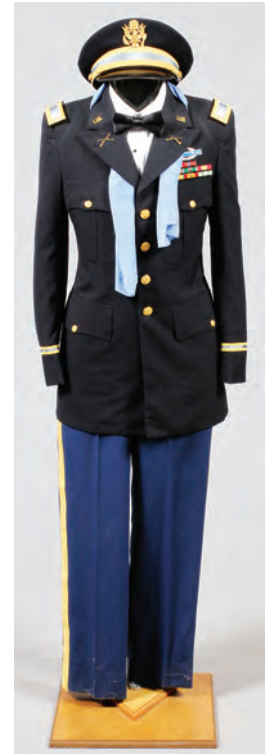

0215  
VIETNAM ERA U.S. ARMY  
ISSUED UNIFORMS AND WARD-  
ROBE, C1964, 20+ PCS.: \$150/300





0216

WWII, KOREAN WAR AND VIETNAM WAR ERA HATS, 8 PCS.: \$150/300



0228

JAPANESE WW II LEATHER BULLET POUCH AND WALLET: \$125/250



0234

VICTORIAN NEEDLEPOINT PANEL, H 22", W 17": \$50/100



0217

U. S. MARINE CORP RANK INSIGNIA AND SHARPSHOOTER/RIFLE PATCHES AND BADGES, 300+ PCS.: \$150/300



0221

WWII U.S. MERCHANT MARINE, EPAULETTES, CAP BADGE, RIBBONS IN SHADOW-BOX, 6 PCS.: \$75/125



0229

DOBBS GENTLEMAN'S FABRIC HIGH TOP HAT: \$100/200



0218

JAPANESE WWII LIEUTENANT EPAULETTES, FORE/AFT HAT AND BRIMMED HAT, C1940, 4 PCS.: \$100/200



0222

WWII, U.S. NAVAL OFFICER'S DRESS SWORD, L 31" BLADE: \$200/400

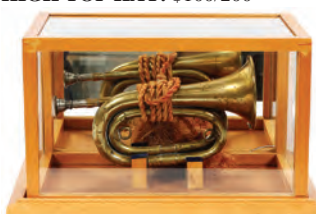

0230

CIVIL WAR BRASS CAVALRY BUGLE, IN GLASS CASE, 1865, L 10": \$100/200



0223

WWII U.S. NAVAL OFFICER'S DRESS SWORD, L 30" BLADE: \$300/500



0219

BRITISH WWI AND WWII ROYAL NAVY EPAULETTES, 1917 & 1940, PAIR.: \$75/150

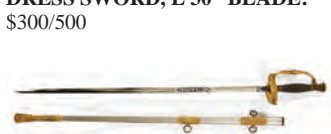

0224

CIVIL WAR OFFICER'S DRESS SWORD, C1861, L 30" BLADE: \$150/300

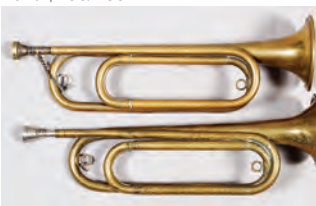

0231

WWII BRASS MILITARY BUGLES, 2 PCS., L 17": \$100/200



0225

CIVIL WAR MODEL 1861 SPRINGFIELD MUSKET BAYONET, 1861, L 18" BLADE: \$100/200



0220

JAPANESE WWII LIEUTENANTS EPAULETTES, CAP BADGE, BELT BUCKLE AND SAKE CUP, 5 PCS. IN SHADOW BOX FRAME, H 21", W 17": \$75/150



0226

BRITISH VICTORIAN ROYAL NAVY SWORD, C1880, L 31" BLADE: \$150/250



0232

SCALE MODEL BRASS "XI DAHLGREN PIVOT GUN", L 10.25": \$400/600



0227

U.S. ARMY 'BROWN BOOT' ARMORED CAVALRY HOLSTER AND SWORD HANGERS, 4: \$75/125



0233

POLISH WOODCUTS, C. 1925, TWO: \$150/250



0235

WARREN W. SHEPPARD, (1858-1937), LITHOGRAPH, SAILING SHIP, "WINDARING" 2, H 10", W 15": \$400/600



0236

VICTOR VASARELY (HUNGARY 1906-1997), PENCIL SIGNED SERIGRAPH, #148/150, H 27", W 14": \$150/300





0237  
ANDREW ANNENBERG, COL-  
ORED PRINT, H 26", W 32":  
\$150/300



0238  
CHARLES SCHRIDDLE, (AMER.  
B1926-2011), LITHOGRAPH, H  
26", L 20" "THE LAST OF THE  
REAL COWBOYS": \$150/300



0239  
MIKE STACK, DUCK AND  
FISHING PRINTS, "LEAPING  
MALLARDS" AND "BROWN  
TROUT & SPRUCE FLY", 2  
PIECES, H 10" & 7", W 7" & 10":  
\$150/250



0240  
ERTE ALPHABET COLOR  
PRINT, H 36", W 24": \$100/150



0241  
EDNA HIBEL LITHOGRAPH,  
H 20.75", L 17", TWO KINGS:  
\$125/250



0242  
PENCIL SIGNED PRINT, H 14",  
W 12", WITCH ON BROOM:  
\$100/200



0243  
M.C. ESCHER, "WATERVAL", H  
70", W 16": \$100/150



0244  
HONORE DAUMIER LITHO-  
GRAPHS, FIVE. H 9.5", L 11":  
\$100/200



0245  
R. CARUANA WW I DOG FIGHT  
PRINTS, PLATE # 1 AND 2 2 PCS.  
H 16", W 21": \$100/200



0246  
SPANISH AMERICAN WAR  
NAVAL PRINT, H 13", W 36":  
\$100/200



0247  
A.F. BISHOP COLOR PRINT,  
SURRENDERING OF THE GER-  
MAN FLEET, H 17", W 22",:  
\$75/125



0248  
AFTER E. CROFTS, PRINT, 32" X  
47", EXECUTION OF CHARLES  
I: \$75/100



0249  
LEATHER & CANE ARMCHAIR,  
H 37", W 24", D 24": \$250/450



0250  
EASTLAKE, MAPLE FAINTING  
COUCH, H 29", L 70": \$100/150



0251  
EMPIRE STYLE MAHOGANY  
DRUM TABLE, H 28 1/2", DIA  
29": \$150/250



0252  
HENREDON FOR ARTEFACTS CAMPAIGN STYLE BEDROOM SET,  
FIVE PIECES: \$400/600





0253

FRENCH BISQUE 'BEBE TETEUR' BY BRU, LATE 19TH C., L 14 1/2": \$2,000/4,000



0258

LIONEL STANDARD GAUGE #122, 'WAITING ROOM' AND #120, METAL TUNNEL, C1920-27, 2 PCS.: \$200/300



0265

LIONEL STANDARD AND 'O' GAUGE SCENERY ITEMS, BEACONS, TELEGRAPH POSTS, WARNING SIGNALS, ETC., PRE AND POST WAR, 10 PCS.: \$100/200



0259

LIONEL STANDARD GAUGE #392E STEAM LOCOMOTIVE AND TENDER, C1932-39, 2 PCS.: \$200/400



0266

LIONEL TYPE 'Z' 250 WATT 'TRAINMASTER' TRANSFORMER, C1945: \$75/125



0260

LIONEL STANDARD GAUGE LOCOMOTIVE, FREIGHT CARS, PASSENGER CARS AND CABOSES, C1920, 8 PCS.: \$150/300



0254

LIONEL STANDARD GAUGE 400E METAL LOCOMOTIVE AND TENDER, C1997, 2 PCS.: \$700/1,000



0261

LIONEL STANDARD GAUGE NEW YORK CENTRAL PASSENGER CARS, 1914-23, 4 PCS.: \$150/300



0267

LIONEL STANDARD GAUGE BOX LOT OF STRAIGHT AND CURVED TRACK AND SWITCHES, C1930, 50+ PCS.: \$75/150



0255

LIONEL STANDARD GAUGE #318E LOCOMOTIVE AND PASSENGER CARS, #309, 310 AND 312, C1926-39, 4 PCS.: \$500/600



0262

LIONEL STANDARD GAUGE, #402, DUAL MOTOR LOCOMOTIVE, C1923-27: \$150/300



0268

MTH TIN PLATE 'TRADITIONS' #440 SIGNAL BRIDGE AND CONTROL PANEL, C1995, 2 PCS.: \$100/200



0256

LIONEL STANDARD GAUGE #10E LOCOMOTIVE, 0-4-0, C1926-30.: \$400/600



0263

LIONEL PRE-WAR, STANDARD GAUGE LOCOMOTIVE AND NYC PASSENGER CARS 5 PCS.: \$150/300



0257

LIONEL STANDARD GAUGE, LOCOMOTIVE AND PASSENGER CARS, C1925-32, 4 PCS.: \$300/500



0264

LIONEL 'O' GAUGE LOCOMOTIVE, TRACK, SCENERY PIECES, BRIDGE, ETC., LATE 20TH C., 50+ PCS.: \$150/250



0269

MTH 10-1155, 4-4-4 LOCOMOTIVE, TIN PLATE, 'TRADITIONS', C2001: \$150/300



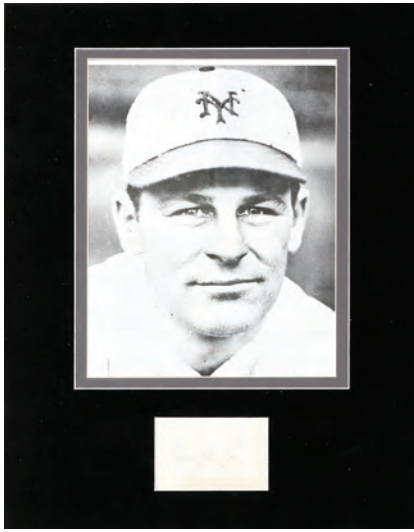

0270  
ROSS YOUNGS, NY GIANTS, H.O.F., CUT  
AUTOGRAPHED AND BLACK AND WHITE  
PHOTO PRINT, H 8", W 6 1/2": \$2,000/3,000

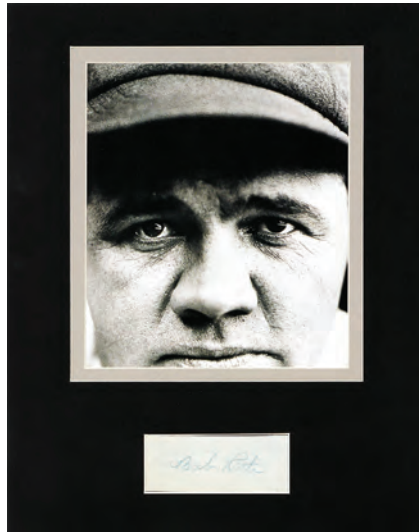

0273  
BABE RUTH CUT AUTOGRAPH AND  
BLACK AND WHITE PHOTO PRINT, C1935,  
H 8", W 6 1/2": \$800/1,200

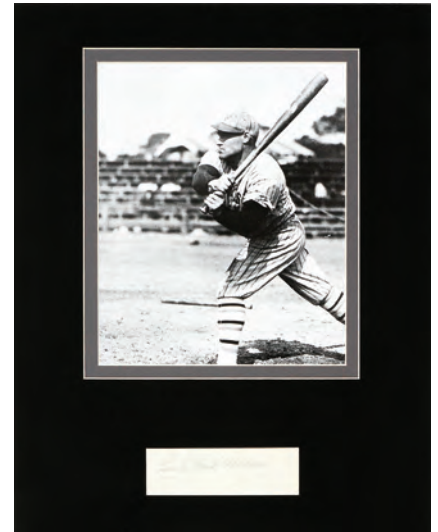

0276  
LOUIS 'HACK' WILSON, CHICAGO CUBS,  
H.O.F., CUT AUTOGRAPH AND BLACK AND  
WHITE PHOTO,: \$400/600



0271  
AMOS W. RUSIE, N.Y. GIANTS, H.O.F., CUT  
AUTOGRAPH AND COLOR POSTER, C1900,  
H 9 1/4", W 6 1/2": \$900/1,200

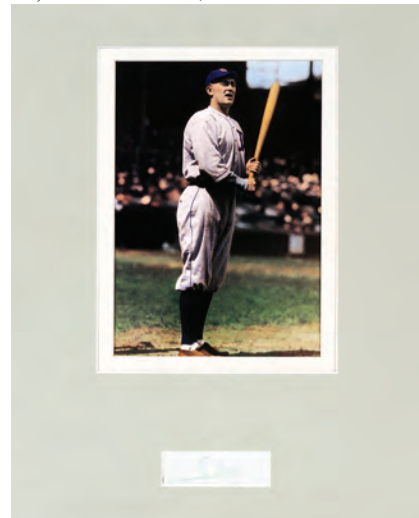

0274  
TY COBB CUT AUTOGRAPH AND COLOR  
PHOTO PRINT, C1950, H 8", W 5 1/2":  
\$400/600



0277  
1993 ATLANTA BRAVES AUTOGRAPHED  
B/W PHOTO OF PITCHERS, SMOLTZ,  
MAD-DUX, GLAVEN, AVERY AND STANTON, H  
12", W 12": \$300/500



0272  
ROGER CONNOR (N.Y. GIANTS), CUT  
AUTOGRAPH AND COLOR PRINT, HALL  
OF FAME, H 12", W 7": \$800/1,200

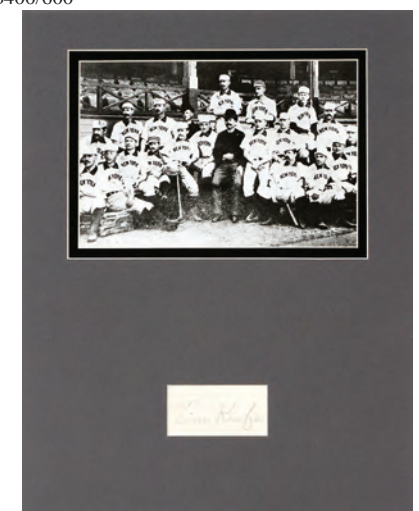

0275  
TOM KEEFE NEW YORK GIANTS (1885-91),  
H.O.F., CUT AUTOGRAPH AND TEAM B/W  
PHOTO PRINT C1890, H 8", W 7": \$400/600



0278  
TED WILLIAMS AUTOGRAPHED "LIFE"  
MAGAZINE COVER, SEPTEMBER 1, 1941,  
"NO. 1 BATTER": \$300/500

Friday Page 20

For more information on all our auction items, visit our website at [www.DUMOART.com](http://www.DUMOART.com)





0279

OLD JUDGE CIGARETTES, EARLY BASEBALL TOBACCO CARD, C1887, H 2 3/8", W 1 7/16" WEIDMAN. P. DETROITS: \$100/200



0282

AUTOGRAPHED BASEBALL 'ALL STAR AUTOGRAPHS', TRADING CARDS, BANKS, GIBSON, SNIDER, ETC., C1994, 9 PCS.,: \$300/500



0283

N.Y. YANKEES AUTOGRAPHED BLACK AND WHITE PHOTOGRAPHS, C1960-80, 24 PCS., H 6", W 4": \$300/500



0287

AUTOGRAPHED JOE DIMAGGIO, MICKEY MANTLE, YOGI BERRA AND WHITEY FORD MAGAZINE AND PHOTO PRINTS, 4 PCS. H 10", W 8": \$200/400

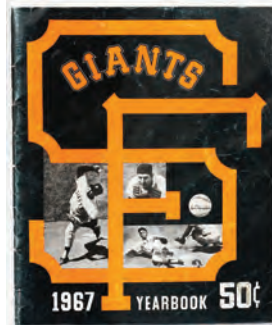

0288

SAN FRANCISCO GIANTS TEAM SIGNED 1967 YEARBOOK, MAYS, MCCOVEY, CEPEDA, ETC. 32 SIGNATURES: \$200/400



0291

WILLIE MAYS AUTOGRAPHED BASEBALL BAT AND TRI-FOLD MAGAZINE PAGE/POSTER,: \$200/300



0292

WHITEY FORD, ROLLIE FINGERS, BARRY BONDS AND DON MATTINGLY AUTOGRAPHED MAGAZINE PAGES, ETC., LATE 20TH C, 7 PCS.: \$200/300

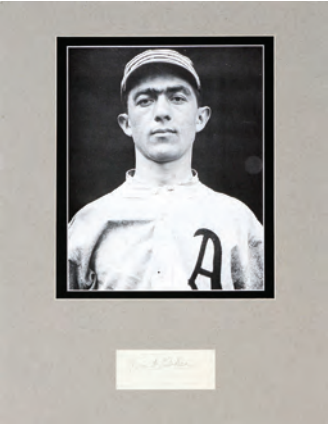

0280

FRANK BAKER, PHILA. ATHLETICS, H.O.F., CUT AUTOGRAPH AND BLACK AND WHITE PHOTO PRINT, C1910, H 8", W 7": \$300/500



0284

CINCINNATI REDS AUTOGRAPHED POSTER, INCL. ROSE, BENCH, ANDERSON, MORGAN AND PEREZ, LATE 20TH C, H 16", W 20": \$300/500



0285

CHAS. GEHRINGER, HARMON KILLEBREW AND ALBERT BELL, AUTOGRAPHED POSTERS AND PHOTO ENLARGEMENT, 3 PCS.: \$200/300



0289

AL SIMMONS (PHILA. ATHLETICS), H.O.F., CUT AUTOGRAPH AND BLACK AND WHITE PHOTO PRINT, C1940, H 8 1/2" W 6 1/2": \$200/400



0293

PAUL WANER (PITTSBURG PIRATES), H.O.F., CUT AUTOGRAPH AND BLACK AND WHITE PHOTO PRINT, C1930, H 8", W 6": \$200/400



0281

HUGH DUFFY (BOSTON BEANEATERS), H.O.F., CUT AUTOGRAPH AND COLOR PRINT, C1900, H 10", W 6": \$300/500



0286

STAN MUSIAL AUTOGRAPHED 'STAN MUSIAL' MODEL, RAWLINGS BASEBALL GLOVE, C1943,: \$200/400



0290

RABBIT MARANVILLE, BOSTON BRAVES, H.O.F., CUT AUTOGRAPH, AND B/W PHOTO PRINT, C: \$200/300



0294

1968 AND 1972 DETROIT TIGERS AUTOGRAPHED PHOTOS, MAGAZINE AND YEARBOOK PAGES, 7 PCS., H 7"-11", W 8": \$200/300



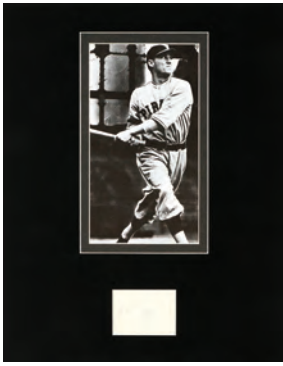

**0295**  
**ARKY VAUGHN (PITTSBURG PIRATES), H.O.F., CUT AUTOGRAPH AND BLACK AND WHITE PHOTO PRINT, C1935, H 8", W 5": \$200/400**

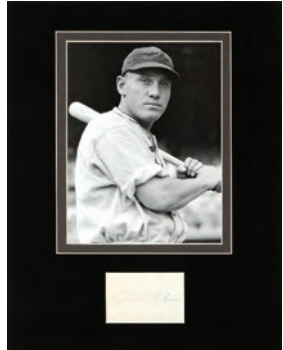

**0296**  
**CHUCK KLEIN, PHILA. ATHLETICS, H.O.F., CUT AUTOGRAPH AND BLACK AND WHITE PHOTO PRINT, C1940, H 8", W 6": \$200/400**



**0297**  
**YANKEES, WHITE FORD, PEPITONE, ALTOBELLI, GIRARDI AND TORRE AUTOGRAPHED PHOTO PRINTS AND MAGAZINE COVER,: \$150/250**



**0298**  
**BASEBALL HALL OF FAME AUTOGRAPHS, ROBINSON, MAZEROWSKI, CAREW, ETC., 6 PCS. H 8" - 10", W 10" - 8": \$150/200**



**0299**  
**MAJOR LEAGUE BASEBALL, AUTOGRAPHS, EARL WEAVER, BROOKS ROBINSON, ETC. 6 PCS. H 8" - 10" W 8" - 10": \$150/200**



**0300**  
**AUTOGRAPHED MAJOR LEAGUE PHOTOS AND MAGAZINE PAGES, HALL OF FAME PITCHERS, FELLER, ROBERTS, MARICHAL, ETC. 6 PCS. H 10", W 8": \$150/250**



**0301**  
**MINNESOTA TWINS AUTOGRAPHED PHOTO PRINTS, OLIVA, KIRBY PUCKETT, CAREW AND ETC. 6 PCS.: \$150/200**



**0302**  
**ATLANTA BRAVES AUTOGRAPHED MAGAZINE PAGES, SMOLTZ, MADDUX, JUSTICE, ETC. 6 PCS. H 11" X 8": \$150/200**



**0303**  
**CINCINNATI REDS AUTOGRAPHED COLOR PHOTOS AND MAGAZINE PAGES, ROSE, BENCH, MORGAN & PEREZ, 4 PCS. H 10" X 8": \$150/200**



**0304**  
**YANKEES, METS, CLEVELAND, ETC AUTOGRAPHED PHOTO PRINTS, LATE 20TH C, 7 PCS., H 7", W 5": \$150/300**



**0305**  
**MAJOR LEAGUE PLAYER, CUT AUTOGRAPHS, PEE WEE REESE, VIDA BLUE, ETC., LATE 20TH C, 4 PCS. H 2 1/2", W 5": \$150/250**



**0306**  
**OZZIE SMITH, ST. LOUIS CARDINALS, H.O.F., AUTOGRAPHED POSTERS AND UNSIGNED DOC GOODEN POSTER,: \$150/250**



**0307**  
**MAJOR LEAGUE BASEBALL AND WWII ERA GIRLS PROFESSIONAL LEAGUE AUTOGRAPHS, 5 PCS., H 8" - 10", W 10" - 8": \$100/200**



**0308**  
**INDIANS, DODGERS AND ANGELS AUTOGRAPHED MAGAZINE COVERS AND PAGES, 6 PCS. H 10", W 8": \$100/200**



**0309**  
**CINCINNATI RED AUTOGRAPHED MAGAZINE PAGES, JOE MORGAN, GEORGE FOSTER AND TOM SEAVER, 6 PCS. H 10", W 8": \$100/200**



**0310**  
**DETROIT TIGER AUTOGRAPHED PHOTOS, YEARBOOK, ETC., LATE 20TH C, 6 PCS.: \$100/150**



**0311**  
**HANK AARON, WILLIE MCCOVEY AND BARRY BONDS, AUTOGRAPHED PHOTO PRINTS, LATE 20TH C, 3 PCS. H 10" & 11", W 8": \$100/200**





0312  
BOBBY THOMPSON AND  
RALPH BRANCA AUTO-  
GRAPHED PHOTO PRINT, AND  
THOMPSON COLOR PHOTO  
PRINT C1960, 2 PCS.: \$100/200



0313  
DETROIT TIGERS AUTO-  
GRAPHED PHOTO AND PRINTS,  
GRANDERSON, ZUMAYA,  
JASON THOMPSON, ETC. 6 PCS.  
H 5" - 11", W 7" - 8": \$75/125



0314  
DETROIT TIGERS AUTO-  
GRAPHED PHOTOS AND  
PRINTS, ETC., C1980, 6 PCS., H  
7" - 10", W 5" - 8": \$75/150



0315  
PETE ROSE AUTOGRAPHED  
RE-PRINT, COLOR POSTER, H  
24", W 14 1/2", "PETE ROSE THE  
HIT 4192": \$75/150



0316  
ERNIE BANKS AUTOGRAPHED  
TRI-FOLD MAGAZINE PAGE/  
POSTER, C1970, H 23", W 11":  
\$75/125



0317  
MIKE SCHMIDT PHILA. PHIL-  
LIES, H.O.F., AUTOGRAPHED  
POSTER AND DONRUSS TRADING  
CARD, 2 PCS. H 20" X 16"  
(POSTER): \$75/150



0318  
NOLAN RYAN AUTOGRAPHED  
BASEBALL CAP, AND PUBLIC-  
ITY PHOTO, 2 PCS., H 5", W 3"  
(PHOTO): \$75/150



0319  
LEO DUROCHER, H.O.F.,  
AUTOGRAPHED PHOTO PRINT  
AND PEE WEE REESE, H.O.F.,  
SIGNED MENU 2 PCS. H 7 1/2",  
W 5 1/2" (PHOTO): \$75/150



0320  
BASEBALL NEGRO LEAGUE  
AUTOGRAPHED PHOTO  
PRINTS AND PROGRAM 4 PCS.  
H 10", W 8": \$75/125



0321  
1934 DETROIT TIGER TEAM  
SIGNED BASEBALL 25 SIGNA-  
TURES: \$250/350

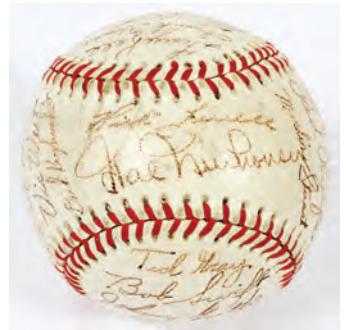

0325  
1950 DETROIT TIGERS SIGNED  
BASEBALL 28 SIGNATURES:  
\$150/250



0322  
1957 DETROIT TIGERS TEAM  
SIGNED BASEBALL, 29 SIGNA-  
TURES: \$200/400



0326  
1942 NEW YORK YANKEES,  
TEAM SIGNED BASEBALL, 24  
SIGNATURES: \$150/250



0323  
1939 DETROIT TIGERS TEAM  
SIGNED OFFICIAL AMERICAN  
LEAGUE BASEBALL: \$200/300



0327  
1931-35, ST. LOUIS BROWNS,  
CHICAGO WHITE SOX AND  
BROOKLYN ROBINS, SIGNED  
BASEBALL 7 SIGNATURES,;  
\$100/150

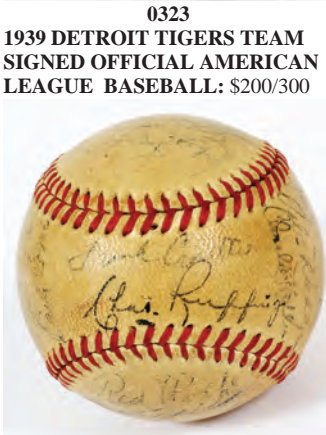

0324  
1940, N. Y. YANKEES, TEAM  
SIGNED BASEBALL, OFFICIAL  
AMERICAN LEAGUE 'REACH'  
BALL, 23 SIGNATURES: \$150/250

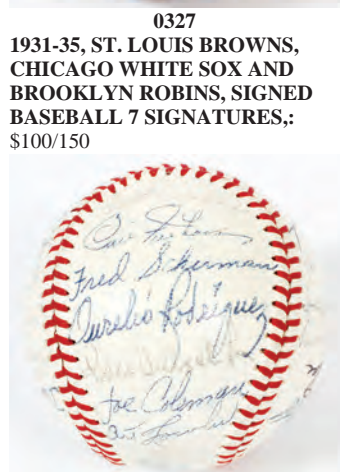

0328  
1971 DETROIT TIGERS TEAM  
SIGNED, BASEBALL, 'OFFICIAL  
AMERICAN LEAGUE', 'BILLY  
MARTIN, AL KALINE, MICKEY  
LOLICH, ETC.: \$200/300





**0329**  
PAYNE STEWART AUTOGRAPH  
SIGNED VISOR: \$75/125



**0330**  
SIAMESE STERLING LIGHTER  
& CIGARETTE CASE, TWO H 1  
7/8 & 4 1/2": \$150/250



**0331**  
CATALOGUE OF THE ETCHED  
WORK BY FRANK BRANGWYN,  
"THE ETCHINGS OF FRANK  
BRANGWYN", 1926 & 1912, (2):  
\$100/150



**0332**  
J.O. WESTWOOD, "PALEO-  
GRAPHIA SACRA PICTORIA",  
1843-1845: \$100/200



**0333**  
BAUM, THOMPSON AND NEIL,  
OZ SERIES BOOKS THIRTY-  
EIGHT VOLUMES: \$150/300



**0334**  
VINTAGE BOOKS ELEVEN  
VOLUMES: \$125/300



**0335**  
VINTAGE BOOKS THIRTEEN  
VOLUMES: \$100/200



**0336**  
ART HISTORY BOOKS, 80  
BOOKS: \$100/200



**0337**  
ART BOOKS, VAN GOGH,  
PICASSO, & ART BOOKS 1-BOX  
LOT: \$50/75



**0338**  
FRENCH UNIVERSAL DICTIO-  
NARY, 1619 (2): \$50/150

**0339**  
ART HISTORY BOOKS, THREE:  
\$50/100

**0340**  
LORD TWINING, "A HISTORY  
OF THE CROWN JEWELS OF  
EUROPE", 1960: \$50/150



**0341**  
MARK PATTINSON, "THE ESTI-  
ENNES", C. 1949.: \$50/150

**0342**  
GEORGE CAMPBELL, "THE  
FOUR GOSPELS", 1796: \$50/100

**0343**  
CHARLES LATHAM, "IN EN-  
GLISH HOMES", 1909: \$50/100



**0344**  
THE COMPLETE WORKS OF  
WILLIAM HOGARTH, 6 VOL.:  
\$50/100



**0345**  
JOHN & RUTH VASSOS, "CON-  
TEMPO", C. 1929, #79/166: \$50/100

**0346**  
ROBERT LOUIS STEVENSON  
(AMERICAN 1850-1894), "THE  
SILVERADO SQUATTERS" C.  
1923, #35/380: \$50/100



**0347**  
BRINDLE, MAY, & LEVY,  
"ROLLS ROYCE: TWENTY SIL-  
VER GHOSTS": \$50/75

**0348**  
NON-ENGLISH ART HISTORY  
BOOKS, SIX: \$25/75



**0349**  
JOHN AGRICOLA, STORY  
BOOK, 1619: \$50/75



**0350**  
ALEXANDER ROSS RELIGIOUS  
HISTORY (?), 1674: \$50/75



**0351**  
ARMENIAN DOCUMENTS:  
\$50/75

**0352**  
FAIRY TALES OF MANY  
LANDS, EDUCATION  
H.B. BOOKS, ETC OVER (25):  
\$15/125



**0353**  
PANTO VILLA SIGNED  
PHOTO, C. 1915, 11" X 6 1/2",  
& EPHEMERA RELATING TO  
GEN. DWIGHT E. AULTMAN:  
\$100/200

**0354**  
CONFEDERATE NEWSPAPERS,  
TWO: \$50/75



**0355**  
MAHATMA GANDHI, MEMORA-  
BILIA, H 8", W 5 1/2": \$100/150





0356  
PERSIAN ILLUMINATED MAN-  
USCRIPT PAGE, 11 1/2" X 7":  
\$200/400



0357  
ANTIQUÉ WOOD & ANIMAL  
SKIN DRUMS, TWO, H 8 3/4",  
DIA 10": \$100/150



0358  
NIGERIAN CAST BRONZE  
MASK, EARLY 20TH C, H 7", D  
5": \$75/100



0359  
AFRICAN BEAD WORK FIGUR-  
AL BOTTLE, H 28": \$50/75



0360  
AFRICAN CARVED WOOD BIRD  
FIGURE H 21": \$50/100



0361  
NATIVE AMERICAN HARD  
STONE CANDLEHOLDER, H  
14": \$50/75



0362  
GERI NARANJO SANTA CLARA  
NATIVE AMERICAN POTTERY  
VASE, H 3 1/4", DIA 5": \$150/250



0363  
EMPIRE STERLING 3-LIGHT  
CANDELABRA, TWO, H 4 3/4",  
W 8": \$75/125



0364  
STERLING SILVER TRUMPET  
VASE, \$50/70



0365  
SILVER PLATE EGG CODDLER:  
\$100/200



0366  
BONE HANDLE CORKSCREW:  
\$100/200

0367  
REED & BARTON AND WAL-  
LACE SILVER PLATE SERVING  
BOWLS, TWO, DIA 13" & 10":  
\$25/60



0368  
15 SOUVENIR SPOONS, TWO  
FORKS: \$25/50

0369  
GORHAM SILVERPLATE  
BOWL, INSCRIBED, H 5", DIA 10  
1/4": \$25/50



0370  
COLT MODEL 1911, .45 CAL.  
'GOVERNMENT MODEL', SEMI-  
AUTOMATIC PISTOL. #327068-C,  
1969, 5 PCS. L 5" BBL: \$800/1,200



0371  
SMITH & WESSON, MODEL  
1873, SINGLE ACTION, .44  
CAL., REVOLVER, #3648,  
'SCHOFIELD', C 1875, L 7" BBL:  
\$2,000/2,500



0372  
JAPANESE WWII ARISAKA 7.7 X  
58 CAL, TYPE 99, BOLT ACTION  
RIFLE, #51305, C1939-1945, L 26"  
BBL: \$200/400



0373  
MOSSBERG, MODEL 185K-B,  
20GA, BOLT ACTION SHOTGUN,  
C1950, L 26" BBL: \$150/300



0374  
ARABIAN RIFLE, 19TH C. L 40"  
BBL.: \$150/300



0375  
U.S. MILITARY UTILITY  
KNIVES, C1960, 2 PCS. L 6"  
BLADES.: \$100/150



0376  
U.S. WWI & WWII BOLO  
KNIVES, 1918 AND C1943, 2 PCS.,  
L 10" & 18" BLADES: \$100/200



0377  
U.S. AND GERMAN WWII ERA  
BAYONETS, C 1943 & 50, 3 PCS.,  
L 9" - 16" BLADES: \$100/200



0378  
JAPANESE AND SOUTH PACIF-  
IC DAGGERS, C1940, 3 PCS. L  
5"-6" BLADES: \$75/150



0379  
WWII ERA WOOD AMMUNI-  
TION BOX FOR THREE 81MM  
MORTARS, C1944, H 8", W 26", D  
14": \$50/100





0380  
FINNISH, PUUKO HUNTING  
KNIFE, L 9.5";: \$50/75



0381  
CHINESE CARVED ROSE  
QUARTZ PHOENIX & QUAIL,  
TWO, H 2 1/4 & 4 1/4": \$175/275



0382  
CHINESE ROSE MEDALLION  
PORCELAIN VASES, H 10 1/4":  
\$100/200



0383  
CHINESE PAINTED PLATES,  
DIA 16": \$125/175



0384  
CHINESE PORCELAIN BRUSH-  
POT & POWDER BOXES, 5  
PIECES, H 4 1/2 & 4 3/4": \$75/125



0385  
ORIENTAL ART SOOCHOW,  
CINNABAR JADE CARVED  
WOOD ETC. (10 +): \$75/125



0386  
CHINESE PORCELAIN COM-  
POTE, H 3", L 11": \$50/100



0387  
JAPANESE CARVED PLAQUES,  
19TH.C. PAIR, H 16" W 6", FIG-  
URE SCENES: \$50/100



0388  
CHINESE CLOISONNÉ VASE,  
19TH C., H 9" (AS IS): \$25/50



0390  
MODERN CHINESE PORCE-  
LAIN COVERED URN, JAR AND  
JARDINIÈRE 20TH C, 3 PCS., H  
7", 8", 10": \$25/50



0391  
ITALIAN GLAZED POTTERY  
PLATES, 27 PIECES, W 12 & 21",  
DIA 8 3/4 - 11": \$300/500



0392  
ITALIAN GLAZED POTTERY  
CHARGERS, DIA 24": \$150/200



0393  
ITALIAN GLAZED POTTERY  
JAR & JARDINIÈRE, TWO PIECE-  
S, H 10" & 12", DIA 14": \$100/200



0394  
ITALIAN POTTERY JAR-  
DINIÈRES, TWO PIECES, H 17 &  
18": \$200/300



0395  
ITALIAN GLAZED POTTERY  
APOTHECARY JAR, H 23", W  
19": \$100/200



0396  
ITALIAN GLAZED POTTERY  
CHARGER, DIA 24": \$75/150



0397  
DEMERY CLAY POTTERY  
BOWL, H 7", DIA 11": \$50/75



0398  
PORCELAIN PITCHER,  
CREAMER SUGAR CUPS AND  
SAUCERS: \$75/125



0399  
ITALIAN GLAZED POTTERY  
CHARGER, DIA 22": \$75/150



0400  
FOUR LENOX BIRDS, DUCK,  
TWO BIRDS, H 3" - 5": \$50/100



0401  
BLUE GLASS TOP AND MAHO-  
GANY, DECO TABLE H 30", W 20",  
L 20": \$25/75



0402  
MARIA YEE MING STYLE ELM-  
WOOD BENCH, H 23", W 44", D  
17": \$100/200



0403  
SHERATON STYLE, SINGLE  
DRAWER MAHOAGANY STAND,  
H 30", W 20", D 17": \$100/150



0404  
CONTEMPORARY MARBLE  
TOP COFFEE TABLE, H 16" W  
36": \$50/75





**0405**  
WINDSOR PINE SIDE CHAIRS,  
C. 1800, PAIR, H 37", W 16":  
\$50/150



**0406**  
WINDSOR PINE CHAIRS, 19TH  
C., TWO: \$50/150



**0407**  
KITTINGER UPHOLSTERED  
SLIPPER CHAIR, H 39", L 30", D  
30": \$25/50



**0408**  
ANTIQUE PINE PIE CUPBOARD,  
H 38", W 28 1/2", D 15": \$25/50



**0409**  
HITCHCOCK STOOL & PINE  
ROCKING CHAIR, H 17", DIA  
14": \$25/50



**0410**  
ANTIQUE PLATED WHITE  
METAL, WINE/JUICE PITCHER,  
H 12", W 11": \$100/200



**0411**  
VINTAGE CIGAR AND PUNCH  
ADVERTISING SIGNS, TWO:  
\$125/200



**0412**  
KING'S HERALD CIGAR TIN  
ADVERTISING SIGN, H 14", L  
10": \$200/400

**0413**  
BISCUIT TIN COOKIE BOX  
QUEEN MOTHER & FAMILY  
PORTRAIT ON BOX-COVER (1)  
H 2" W 9 1/2" D 8": \$25/125



**0414**  
BRASS ANDIRONS, PAIR, H 18  
1/2": \$300/500



**0415**  
BRASS & GLASS CANDLE  
HOLDERS, PAIR, H 19": \$100/150



**0416**  
BRASS CANDLESTICKS, FOUR  
PIECES, H 5 & 15": \$75/150

**0417**  
ENAMELED BRASS HUMIDOR,  
EARLY 20TH C., H 3", W 8":  
\$40/60



**0418**  
ELGIN GENTLEMAN'S POCKET  
WATCH, DIA 1 7/8": \$75/125



**0419**  
1935 STERLING SILVER \$1.00  
DOLLAR COIN MS-63 GRADE  
KING GEORGE V, SCARCE (1):  
\$100/300



**0420**  
COSTUME JEWELRY, TWO  
TRAYS, W 1/4 - 3", L 16 - 24", DIA  
5 1/2": \$50/150



**0421**  
STURMAN OIL/C, AFTER  
BOUCHER, 1974, H 1974, W 34"  
X26": \$50/100



**0422**  
WEED (MICH. ARTIST 20TH C),  
OIL ON CANVAS, MUMS, W 28"  
X 21": \$50/100

**0423**  
GOUACHE, ORCHID, W 9" X 9":  
\$25/50

**0424**  
MULLER LITHOGRAPH ARCHI-  
TECTURAL DETAIL H 21" W  
13": \$25/50

**0425**  
CHINESE WATERCOLOR, H 13",  
W 27", FLOWERS,: \$25/50

**0426**  
WATERCOLOR NUDE GIRLS  
28" X 20": \$50/100



**0427**  
WATERCOLOR, FLY FISHER-  
MAN, H 21", W 27": \$50/75



**0428**  
JAY WARD, ANIMATION CELS:  
DOONESBURY, HUBLEY, SUPER  
CHICKEN, 1980, 5, H 8", W 11":  
\$50/100

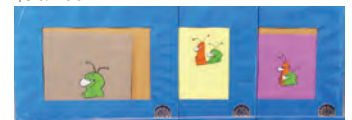

**0429**  
INTERNATIONAL ANIMATED  
FILM SOCIETY MGM ANIMA-  
TION CELS 6, 1980, 8" X 12":  
\$50/75



**0430**  
PHILADELPHIA MUSEUM PHO-  
TOGRAPHS, COTTON GINS,  
BAILING COTTON, ARKANSAS,  
ETC. C. 1900, TWO, H C. 1900:  
\$100/200





**0431**  
EUROPEAN TABLETOP  
CORNER-MOUNTS ANTIQUE  
BRONZE ORMOLU (5) W 4":  
\$100/200



**0437**  
CARVED CHESS SET, H 3 1/2", W  
15", L 15": \$50/100



**0443**  
1887 STERLING SILVER  
UNCIRCULATED MORGAN  
\$1.DOLLAR COINS, MS-65, (10):  
\$400/600



**0449**  
PROOF COIN SETS 1974,78,79,80,  
1981,82,83, 'SEE ADDITIONAL  
PHOTOS' (24 COIN SETS):  
\$200/300



**0432**  
EGYPT CENTRAL  
BANK,MEXICO  
CRISP,UNCIRCULATED,UNUSED  
# Z-355064/ Z-355155 MEX 3:  
\$15/25



**0438**  
THORENS PULL-STRING  
MUSIC BOX WITH ARTHUR  
SZYK ILLUSTRATION, H 9 3/4",  
W 8": \$100/150



**0444**  
U.S. 1904-O STERLING SILVER  
\$1.DOLLAR MORGAN COINS  
(5): \$200/300



**0450**  
PROOF EAGLE MOON LAND-  
ING, BICENTENNIAL 1976  
PROOF COIN SETS, & REG-  
ISSUES (29+): \$200/300



**0445**  
0.25C WASHINGTON SILVER  
COINS (3+1)ORANGE PAPER  
ROLLS: \$200/300



**0451**  
0.50C PROOF COIN SETS, 1982-S,  
UNCIRCULATED, (9): \$200/300

**0433**  
DECORATIVE ART, COPPER  
BRASS DOLPHIN COLLECTION:  
\$100/200



**0434**  
JAPANESE BRASS PAGE CUT-  
TER, H 12": \$50/100



**0439**  
BRASS TABLE SCALE, C. 1900, H  
20", L 18": \$75/150



**0446**  
U.S. COINAGE, PAPER CURREN-  
CY NOTES & 1 TOKEN, ETC,  
1896-, (40+): \$75/300



**0452**  
U.S PROOF, UNCIRCULATED  
COIN SETS, MEDALS, TOKENS,  
ETC 75+: \$200/300



**0435**  
JAPANESE PORCELAIN VASES,  
PAIR, H 7", DIA 3": \$300/500



**0440**  
BRASS GRANDFATHER  
WEIGHTS, THREE, H 10": \$30/75



**0447**  
1976 CANADIAN OLYMPIC  
STERLING SILVER COIN SET:  
\$400/600



**0453**  
INDIAN,LIBERTY-HEAD, BUF-  
FALO NICKEL, PRF COINS ETC  
1822- (58+): \$200/300



**0436**  
JAPANESE PORCELAIN CHESS  
SET, WOOD CHESS BOARD, W  
16", L 16": \$50/100



**0441**  
BRONZE TREE FORM ORMOLU  
DECORATION, 15": \$25/50



**0448**  
1972 MUNICH OLYMPIC  
STERLING SILVER COIN SET:  
\$200/400



**0454**  
U.S FIVE HUNDRED YEAR SETS  
OF SILVER 1886-1986, 1887-  
1987,ETC (5): \$200/300





0455

U.S. PROOF COIN SETS & UNCIRCULATED BEN FRANKLIN - KENNEDY .50C ETC 1961- (7): \$200/300



0456

U.S. 1973 PRF EAGLE MOON LANDING, RARE 1947 POINTED 7 - CANADA ETC (15+): \$200/300



0457

U.S. .50C COLUMBIAN 1893 & 1992 & \$1. COLUMBUS 1992 DOLLAR (3-SETS): \$200/300



0458

U.S. PROOF SETS, UNCIRCULATED COINS 1989- ( ) SETS: \$200/300

0459

FRANKLIN MINT ART MEDALS, C. 1982, 1983, 2 PCS., DIA 3": \$25/50



0460

BALI-INDONESIAN COIN DOLL CARVED WOOD FIGURE (1) H 16 1/2" W 4 1/2": \$75/150



0461

U.S. PROOF COIN SET MINT-COLLECTION 1957-64 (38) SETS: \$400/600



0462

U.S. PROOF COIN SETS MINT COLLECTION 1960-74 (19) SETS +: \$200/300



0463

U.S. & INTERNATIONAL STAMP COLLECTION, COLUMBIAN, ETC., 1893-, BOX LOT: \$200/300



0464

U.S. & INTERNATIONAL STAMPS, COLUMBIAN & REGULAR ISSUES, ETC., 1892- (1-BOX LOT): \$200/300



0465

JEANNETTE GLASS CO., STERLING OVERLAY & FROSTED GLASS VASES, C. 1930, TWO, H 7", DIA 3 3/4": \$125/175



0466

PEKING GLASS COVERED JAR, C1900, H 6", DIA 6": \$100/200



0467

GLASS VASE, POTTERY VASE, BELGIAN EWER: \$50/80



0468

WATERFORD CRYSTAL CLOCKS, H 2 3/4 & 5": \$75/125



0469

VENETIAN GLASS BLUE VASES, PAIR, H 9": \$30/50

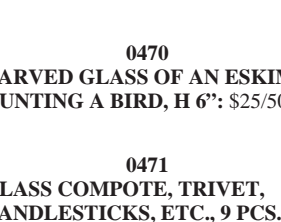

0470

CARVED GLASS OF AN ESKIMO HUNTING A BIRD, H 6": \$25/50



0472

PRESSED GLASS VASES, TWO H 8", DIA 4 3/4": \$25/75



0473

VINTAGE & MODERN PORCELAIN COLLECTION, TWELVE PIECES: \$50/100



0474

FRENCH LIMOGES PORCELAIN PLATES, EARLY 20TH C., SET OF 12, DIA 8 1/2": \$50/75

0475

PORCELAIN DECORATIVE PLATE GROUP, 4, DIA 8" - 10": \$50/75



0476

TUSCAN FINE ENGLISH BONE CHINA TEA CUPS, SAUCERS & PLATES, 24 PIECES, H 2 1/2" - 3", DIA 5 1/2" - 8: \$50/100



0477

SPODE "CHRISTMAS TREE" PORCELAIN PARTIAL SERVICE, 12 PIECES: \$50/100



0478

EDNA HIBEL AND ROSENTHAL, PORCELAIN COLLECTOR PLATES, THREE, DIA 10" - 12": \$25/75



0479

TRESSEMAN & VOGT PORCELAIN COFFEE POT, H 10 1/2", L 6": \$25/75

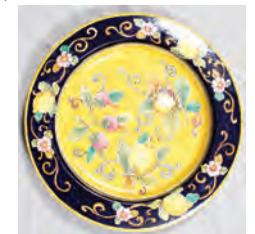

0480

ITALIAN GLAZED POTTERY CHARGER, DIA 23": \$100/200

LOTS 0481 - 0490 AVAILABLE ONLINE



# Saturday Auction



Following is the collection of Valeria and Donald Bortz of the renowned Adams Castle in Bloomfield Hills, Michigan, lots 1001-1141.



**1003**  
SEVRES PORCELAIN COVERED  
URN WITH BRONZE MOUNTS, H  
26", W 11": \$2,000/3,000



**1001**  
BING & GRONDAHL PORCELAIN COVERED  
URNS ON STANDS, C. 1930, PAIR, H 26" OVER-  
ALL: \$3,000/4,000



**1002**  
FRENCH HAND-PAINTED BISQUE FIGURES,  
19TH C., PAIR, H 28 1/2": \$500/1,000



**1004**  
SEVRES PORCELAIN URN, LATE  
19TH C., MOUNTED AS A LAMP,  
H 33" OVERALL, AFTER GROS:  
\$400/600





1005

A. MICHELSEN, DANISH STERLING SEVEN-LIGHT CANDELABRA, 1914, PAIR, H 24", W 16": \$3,000/5,000



1011

LENOX 'OXFORD-ANNAPOLIS BLUE' PORCELAIN DINNER SET, 108 PIECES: \$500/800



1012

WM. GUERIN & CO., LIMOGES PORCELAIN DINNER PLATES, EARLY 20TH C., FIVE, DIA 10 3/4": \$100/150



1013

ROSENTHAL 'VERSACE' PORCELAIN PLATES, THREE, DIA 12": \$100/200



1006

ENGLISH SHEFFIELD PLATE & CUT GLASS EPERGNE, H 15", W 18": \$500/1,000



1008

ELLIS-BARKER CO., ENGLISH SILVER-PLATE CANDLESTICKS, FOUR, H 14": \$200/300



1014

LIMOGES PORCELAIN & CRYSTAL 'FABERGE' CAVIAR EGGS, TWO, H 5 1/2": \$75/125



1007

SILVERPLATE & CUT CRYSTAL COVERED PUNCH BOWL WITH LADLE, H 16", DIA 11 1/2": \$200/400



1009

ENGLISH SILVERPLATE COVERED ENTRÉE DISHES, PAIR, H 6", L 13 1/2": \$100/200



1010

INTERNATIONAL 'MARIE ANTOINETTE' STERLING & LENOX CREAM SOUP BOWLS & STANDS, EIGHT SETS, & DEMI TASSE (8): \$800/1,200





1015  
DAUM 'FIGUES' PATE DE VERRE BOWL,  
DIA 9", & DISH, L 4": \$500/800



1016  
DAUM 'DAFFODIL' PATE DE VERRE VASE,  
H 7 1/2", & BOWL, DIA 5": \$400/600

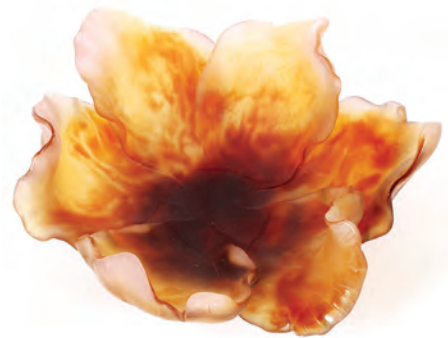

1017  
DAUM PATE DE VERRE TULIP BOWL, DIA  
11 1/2": \$300/500



1018  
DAUM PATE DE VERRE PANTHER ON A  
LIMB, H 5 3/4", W 5 3/4": \$300/500



1019  
BACCARAT CRYSTAL TWO-LIGHT CANDELABRA, PAIR, H 22", W 12": \$2,000/3,000



1020  
LALIQUE 'SYLVIE' FROSTED GLASS VASE  
WITH FLOWER ARRANGER, H 8": \$300/400



1022  
REDLICH & CO. STERLING & CUT GLASS  
VASE, EARLY 20TH C., H 11": \$300/500



1021  
BACCARAT CRYSTAL DECANTER, H 12":  
\$100/150



1023  
LALIQUE 'CHENE' CLEAR & FROSTED  
GLASS BOWL, L 7 3/4": \$200/300





**1024**  
**FRENCH MARBLE & GILT BRONZE**  
**MOUNTED TABLE LAMPS, C. 1930, PAIR, H**  
**35" OVERALL: \$800/1,200**



**1025**  
**FRENCH CARVED MARBLE & GILT**  
**METAL CANDELABRA, PAIR, H 24", W 15":**  
**\$500/800**



**1026**  
**FRENCH BRONZE FIGURAL SIX-LIGHT**  
**CANDELABRA, PAIR, H 28", ELECTRIFIED:**  
**\$2,000/4,000**



**1027**  
**FRENCH GILT METAL CLOCK GARNITURE, LATE 19TH C., THREE PIECES, FOR TIF-**  
**FANY & CO., NEW YORK: \$600/1,600**



**1028**  
**BEURDELEY A PARIS BRONZE CLOCK,**  
**LATE 19TH C., H 24", W 21": \$3,000/5,000**



**1030**  
**AFTER CHIPARUS, POLYCHROME**  
**BRONZE & MARBLE SCULPTURE, H 16", W**  
**15 1/2": \$1,000/1,500**



**1029**  
**ITALIAN CARVED CARRARA MARBLE**  
**FIGURAL SCULPTURE, H 32", W 13 1/2", D**  
**18": \$3,000/5,000**



**1031**  
**AFTER CHIPARUS, ART DECO STYLE**  
**CARVED MARBLE PEDESTAL, H 41", W 26**  
**1/2": \$1,000/1,500**





1032  
AFTER CHIPARUS, BRONZE & MARBLE  
SCULPTURE, H 22", W 12": \$2,000/4,000



1035  
AFTER OTTO POERTZEL, PATINATED BRONZE & MARBLE SCULPTURE, H 18 1/2", W 20",  
'ARISTOCRAT': \$3,000/4,000



1033  
AFTER CHIPARUS, BRONZE & MARBLE  
SCULPTURE, H 25", W 16", D 6": \$1,000/1,500



1036  
AFTER CHIPARUS, BRONZE SCULPTURE H  
18 1/2", W 24", CHORUS LINE: \$3,000/6,000



1038  
AFTER BARYE, BRONZE SCULPTURE,  
COUGAR, H 4 1/3", L 7 1/2": \$200/400



1034  
AFTER CHIPARUS, POLYCHROME  
BRONZE & MARBLE SCULPTURE, H 29", W  
20": \$2,000/4,000



1037  
SYLVAIN KINSBURGER (FRENCH, 1855-  
1935), BRONZE SCULPTURE, H 12 1/2":  
\$700/1,200



1039  
BRONZE ANDIRONS, LATE 19TH C., PAIR,  
H 37", W 19": \$1,000/1,500



1040  
EUROPEAN BRONZE ANDIRONS, PAIR, H  
33 1/2", W 13": \$1,000/1,500





1041

CARVED WOOD TWELVE-LIGHT CHANDELIER, EARLY 20TH C., H 34", DIA 33": \$800/1,500



1042

FRENCH TAPESTRY, 69" X 106", RETURN FROM THE HUNT: \$1,000/1,500



1043

WILLIAM BOURKE KIRWAN (IRISH, 1814-1852), WATERCOLOR, 1847, 21" X 28": \$800/1,500



1044

ALFRED ELSWORTH (19TH C.), OIL ON CANVAS, 1880, 20" X 34": \$300/500



1045

ALTURO VILMA, OIL ON CANVAS, MID 20TH C., 24" X 48", CAPRI: \$200/400



1046

GIOVANNI BATTISTA PIRANESI (ITALIAN, 1720-1788), ETCHINGS, TWO, 16 1/2" X 24 1/2" PLATE SIZE: \$400/700



1047

AFTER DARLEY, ENGRAVING, 19TH C., 25" X 40" IMAGE SIZE, 'ON THE MARCH TO THE SEA': \$300/400



1048

FRENCH ENGRAVINGS, ANTIQUE, THREE, 17" X 24", ARCHITECTURAL DETAILS: \$150/250



1049

HEDLEY FITTON (BRITISH, 1859-1929), ETCHING, 18" X 11 3/4" PLATE SIZE, 'THE FOUNDER'S TOMB, WINCHESTER': \$100/150



1050

AFTER J. BERNET, ENGRAVINGS, FOUR, 14" X 17", FRENCH VIEWS: \$200/300



1051

WARREN WOODWARD (1920-1993), EMBOSSED SERIGRAPH, 24" X 17" PLATE SIZE, 'CLASSIC MG': \$100/300



1052

HARRY MCCORMICK (AMERICAN, 1942), LITHOGRAPH, #55/175, 18" X 14 1/2", 'THE ARCHWAYS': \$75/125







1053  
CHINESE PORCELAIN COVERED URNS, 19TH C., PAIR, H 18", DIA 9 1/2": \$500/1,000



1054  
CHINESE CERAMIC LAMP, H 37" OVERALL: \$100/150



1055  
CHINESE HAND DECORATED POTTERY VASE, H 14": \$100/300



1056  
CHINESE CLOISSONÉ FIGURES OF IMMORTALS, THREE, H 14": \$300/500



1057  
JAPANESE SATSUMA EARTHENWARE FLOOR VASE, C. 1900, H 30", DIA 15": \$400/800



1058  
CLASSICAL STYLE PATINATED METAL GARDEN URNS, PAIR H 38": \$500/800



1059  
CLASSICAL STYLE BRONZE GARDEN URNS, PAIR, H 31", W 31": \$1,000/1,500



1060  
HENRI STUDIO CAST CEMENT GARDEN URN, 23", DIA 17": \$200/300



1061  
LEAD FIGURAL GARDEN URN, H 35", W 22", ON A CEMENT PEDESTAL: \$1,000/1,500



1062  
LEAD FIGURAL GARDEN URN, H 18 1/2", W 12", AS IS, ON A CEMENT PEDESTAL: \$300/500



1063  
CLASSICAL STYLE PATINATED METAL GARDEN URNS, H 17", DIA 23", WITH PEDESTALS: \$400/600



1065  
CEMENT GARDEN BENCH, H 19", L 60": \$200/400



1066  
CEMENT GARDEN BENCH, H 18", L 58": \$200/400



1067  
BRONZE CRANE GARDEN FOUNTAIN, H 47", W 33 1/2": \$2,000/3,000

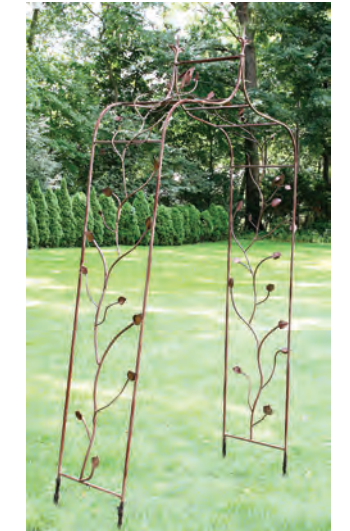

1068  
IRON GARDEN TRELLIS, H 102", W 53": \$300/400



1064  
CEMENT GARDEN BALUSTRADES, C. 1920, SET OF TWO, H 40", W 76", D 19": \$1,000/2,000





1069  
IRON GARDEN TRELIS, H 102",  
W 53": \$300/400



1070  
CAST IRON BIRD BATH, EARLY  
20TH C., H 35", DIA 19": \$300/500



1071  
PATINATED METAL GARDEN  
URNS, PAIR, H 12", DIA 20":  
\$150/250



1072  
CLASSICAL STYLE LEAD FIGURAL GARDEN URNS, PAIR, H 31  
1/2", DIA 29 1/2": \$2,000/3,000



1073  
CARVED CEMENT GARDEN PEDIMENTS, C. 1926, PAIR, H 74", W  
37", D 36": \$2,000/4,000



1074  
NEOCLASSICAL CAST IRON  
GARDEN URNS, C. 1900, PAIR, H  
21 1/2", W 20": \$150/300



1075  
CEMENT GARDEN ADORN-  
MENT, EARLY 20TH C., H 43", W  
54": \$1,500/2,000



1076  
IRON PATIO TABLE BASE  
WITH (6) ARMCHAIRS: \$400/700



1077  
CEMENT PATIO TABLE WITH  
(3) BENCHES: \$500/700



1078  
CEMENT PATIO TABLE WITH  
(3) BENCHES: \$500/700



1080  
CHINESE GLAZED CERAMIC  
XIAN REPLICA TOMB FIGURE,  
H 78": \$1,000/1,500



1081  
IRON & COPPER GARDEN  
FOUNTAIN, H 84", W 30", D 16":  
\$400/600



1079  
WROUGHT IRON GATE, EARLY 20TH C., H 69"-57", L 93" (IN TWO  
PARTS): \$600/1,000





**1082**  
CEMENT GARDEN URNS, PAIR,  
H 21", DIA 24": \$100/125



**1083**  
QUAKERTOWN, PENN.  
CEMENT GARDEN FIGURAL  
PEDESTAL, H 19", & IRON  
PLANTER: \$200/300



**1084**  
CEMENT GARDEN PLANTERS,  
PAIR, L 20 1/2": \$150/250



**1085**  
CEMENT GARDEN PLANTER, L  
16": \$75/100



**1086**  
CEMENT GARDEN PLANTERS,  
PAIR, L 29": \$100/200



**1087**  
CEMENT GARDEN URNS, PAIR,  
H 20", DIA 15": \$200/300



**1088**  
CEMENT GARDEN PLANTERS,  
PAIR, L 24": \$100/150



**1089**  
CEMENT FIGURAL GARDEN  
SCULPTURE, H 40": \$200/300



**1090**  
CEMENT BIRD BATH, H 39",  
DIA 23": \$100/200



**1091**  
CEMENT CYLINDRICAL GAR-  
DEN PLANTERS, PAIR, H 9", DIA  
12": \$200/250



**1092**  
WROUGHT IRON OCCASIONAL  
TABLE, C. 1930, H 22", DIA 14":  
\$150/250



**1093**  
CHIPPENDALE STYLE MIR-  
ROR, 57" X 28": \$300/400



**1094**  
ITALIAN CARVED & GILT  
WOOD MIRROR, EARLY 20TH  
C., 58" X 36": \$300/500



**1095**  
BRASS & WROUGHT IRON  
ANDIRONS, C. 1920, PAIR, H 45",  
W 18": \$200/400



**1096**  
FRENCH STYLE BRASS FAN-  
FORM FIREPLACE SCREEN, H  
29", W 39" OPEN: \$100/200



**1097**  
WROUGHT IRON AND  
CRYSTAL EIGHT-LIGHT CHAN-  
DELIER 1925 H 36" DIA 28":  
\$500/1,000



**1098**  
PATINATED BRONZE TWO-  
LIGHT SCONCES, PAIR, H 19",  
W 15": \$400/600



**1099**  
GILT METAL & CRYSTAL  
WREATH-FORM CEILING FIX-  
TURE, EARLY 20TH C., H 27", W  
17": \$200/400



**1100**  
BRASS EIGHT-LIGHT CHANDE-  
LIER WITH CRYSTAL DROPS,  
EARLY 20TH C., H 26", DIA 25":  
\$200/400





**1101**  
**WHITE METAL SIX-LIGHT**  
**CHANDELIER, H 21", DIA 23":**  
 \$100/300



**1102**  
**BRASS FIVE-LIGHT HANGING**  
**FIXTURE, EARLY 20TH C., H**  
**14", DIA 20":** \$100/200



**1103**  
**ROLLED GOLD & OTHER**  
**METAL HANDLED WALKING**  
**STICKS, LATE 19TH-EARLY**  
**20TH C., FOUR:** \$150/250



**1104**  
**LLADRO PORCELAIN FIGURE**  
**GROUP, H 11":** \$100/200



**1105**  
**LLADRO PORCELAIN FIGURE**  
**GROUP, H 15 1/2":** \$150/250



**1106**  
**LLADRO PORCELAIN CLOWN**  
**BUSTS, TWO, H 8 1/2" & 10 1/2":**  
 \$100/200



**1107**  
**LLADRO PORCELAIN FIGURE**  
**GROUP, H 9":** \$100/200



**1108**  
**LENOX PORCELAIN NATIVITY**  
**SCENE, SIX PIECES, H 8 3/4":**  
 \$150/250



**1109**  
**LLADRO PORCELAIN FIGURE**  
**OF DOCTOR H 14":** \$75/125



**1110**  
**LENOX PORCELAIN PLATES,**  
**SEVEN, DIA 10 3/4", CLIPPER**  
**SHIPS:** \$75/125



**1111**  
**LENOX PORCELAIN 'WOOD-**  
**LAND WILDLIFE' PLATES BY**  
**BOEHM, EIGHT, DIA 10 1/2":**  
 \$100/200



**1112**  
**LENOX PORCELAIN PLATES**  
**AFTER BOEHM BIRDS, NINE,**  
**DIA 10 1/2":** \$100/200



**1113**  
**BOEHM LIMITED EDITION**  
**PORCELAIN PLATES, TWO, DIA**  
**12":** \$100/125



**1114**  
**HUMMEL BISQUE FIGURES,**  
**TWO, H 8", 'UMBRELLA GIRL'**  
**& 'UMBRELLA BOY':** \$400/600



**1115**  
**FITZ & FLOYD CERAMIC**  
**TUREEN & WALL BRACKET, H**  
**15":** \$75/100



**1116**  
**ENGLISH PORCELAIN TEA**  
**CUPS & SAUCERS, 16 SETS:**  
 \$75/150



**1117**  
**ENGLISH PORCELAIN TEA**  
**CUPS & SAUCERS, 14 SETS:**  
 \$75/150



**1118**  
**LENOX 'ETERNAL, GOLD'**  
**CRYSTAL STEMWARE SET, 24**  
**PIECES (SERVICE FOR EIGHT):**  
 \$150/250



**1119**  
**FRENCH CRYSTAL PEDESTAL**  
**BOWL & MATCHED BOWLS (3):**  
 \$100/250





1120  
GILT-BAND CRYSTAL STEM-  
WARE, 30 PIECES: \$150/300



1121  
WATERFORD CRYSTAL BOWL,  
DIA 6", & VINTAGE BOWL, C.  
1900: \$100/150



1122  
CUT CRYSTAL QUEEN'S LACE  
BOWL, DIA 12", & CUT CRYSTAL  
BASKET: \$100/150



1123  
STEBUEN GLASS 'STAR  
STREAM' SCULPTURE, H 5", W  
5 3/4": \$100/125



1124  
STEBUEN GLASS CENTER-  
PIECE, H 6 1/2", L 12": \$300/400



1125  
CUT CRYSTAL DECANTERS,  
THREE, H 9" - 17": \$100/150



1126  
BRILLIANT PERIOD CUT  
GLASS VASE, C. 1900, H 17":  
\$150/300



1127  
MURANO GLASS NATIVITY  
SCENE, FOUR PIECES, H 8":  
\$100/150



1128  
MURANO GLASS ANGEL CAN-  
DLESTICKS, EIGHT, H 5"-8":  
\$100/200



1129  
ITALIAN BLOWN GLASS  
CLOWNS, FIVE, H 6"-8": \$150/200



1130  
CRYSTAL CENTERPIECE, H 7",  
DIA 14": \$50/150



1131  
MURANO GLASS CENTER-  
PIECE, H 8", DIA 13": \$100/300



1132  
HENRY DEAN (20TH C.) STUDIO  
GLASS BOWL, H 6", DIA 9":  
\$100/150



1133  
BOHEMIAN GREEN CRYSTAL  
LUSTERS, C. 1920, PAIR, H 14  
1/2": \$300/400



1134  
OLLE ALBERIUS (1926-1993),  
ORREFORS GLASS VASE, H 7  
1/4", W 4 1/2": \$300/500



1135  
ORIENTAL STYLE CERAMIC  
TABLE LAMPS, PAIR, H 32"  
OVERALL: \$100/200



1136  
SILVERPLATE CANDELABRA, 19TH C., PAIR, H 17", MOUNTED AS  
TABLE LAMPS: \$400/800





1137  
ANTIQUE PATINATED METAL  
& MARBLE THREE-LIGHT  
GIRANDOLES, MID 19TH C.,  
PAIR, H 18 1/2", W 16": \$100/300



1141  
PAINTED & EMBOSSED LEATHER  
PANELS, SET OF TWO, 28" X  
10 1/2": \$100/150



1144  
FLEMISH MARQUETRY SIDE  
CHAIR WITH BARLEY TWIST  
SIDES, 18TH C., H 39": \$400/500



1147  
ITALIAN WALNUT KIDNEY  
SHAPED DESK, H 30", W 34",  
WITH CHAIR: \$300/400



1138  
FRENCH EMPIRE STYLE GILT  
METAL THREE-LIGHT CANDE-  
LABRUM LAMP, H 34": \$100/200



1142  
CHINESE SIGNED TWO PANEL  
TEAKWOOD SCREEN, H 72" L  
65": \$800/1,200



1148  
FRENCH STYLE WALNUT  
VITRINE, C. 1960, H 67", W 29", D  
14": \$300/500



1139  
CERAMIC URN-FORM TABLE  
LAMPS, PAIR, H 40": \$75/150



1145  
GEORGIAN MAHOGANY &  
SATINWOOD INLAY KNIFE  
BOX, H 14", D 11": \$200/400



1149  
FRENCH CARVED WALNUT  
VITRINE, H 70", W 29", D 14":  
\$300/500



1140  
CHINESE CLOISONNÉ TWO-  
PART URN, H 16", DIA 9":  
\$100/150



1143  
ITALIAN CARVED WALNUT  
HALL CHAIR, C. 1880, H 47":  
\$150/300



1146  
ENGLISH WALNUT KNEEHOLE  
DESK, 18TH C., H 30", W 35", D  
19": \$400/500





**1150**  
**FRENCH DIRECTOIRE MAHOGANY CURIO CABINET, 19TH C., H 89", W 42", D 23": \$1,000/1,400**



**1153**  
**FRENCH STYLE SATINWOOD INLAID LADY'S WRITING DESK, H 37", W 31 1/2", D 18 1/2": \$300/400**



**1157**  
**FEDERAL STYLE MAHOGANY BREAKFRONT, H 83", W 55", D 16": \$300/600**

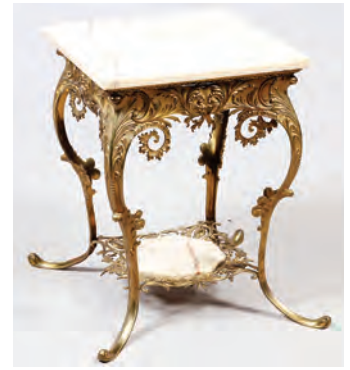

**1161**  
**BRASS & ONYX TABLE, C. 1870, H 25", W 19", D 19": \$400/700**



**1154**  
**LOUIS XV STYLE WALNUT SOFA, H 40", W 71" D 30": \$500/800**



**1158**  
**MULLER & BARRINGER FOR KITTINGER LOTUS STYLE MID-CENTURY MODERN COFFEE TABLE, H 14", DIA 47 1/2": \$300/500**



**1151**  
**FRENCH SATINWOOD ARMOIRE, 19TH C., H 88", W 46", D 16": \$500/800**



**1155**  
**FRENCH STYLE SETTEE, H 32", W 48", D 30": \$150/300**



**1159**  
**ISAMU NOGUCHI STYLE COCKTAIL TABLE, H 15", W 40", D 43": \$150/250**



**1162**  
**VENETIAN CONSOLE & MIRROR H 92", W 22 1/2", D 11": \$1,000/1,500**



**1152**  
**FRENCH WALNUT TWO-DRAWER CHEST, 19TH C., H 30", W 42": \$500/800**



**1156**  
**QUEEN ANNE STYLE WALNUT CABINET, H 60", W 24", D 11": \$300/500**



**1160**  
**DUNBAR MID-CENTURY MODERN DINING TABLE & SET OF CHAIRS (10): \$700/1,000**





**1163**  
**FRENCH GILT BRONZE-MOUNTED ONYX & CHAMPLEVÉ TABLE, LATE 19TH C., H 31", DIA 20 1/2": \$4,000/5,000**



**1165**  
**AFTER MOREAU TWO-LIGHT PATINATED METAL FIGURAL LAMP, H 23": \$125/250**



**1167**  
**BRONZE & CERAMIC SCONCES WITH GLOBES, PAIR, H 28": \$300/500**



**1168**  
**FRENCH BRONZE THREE-LIGHT FIGURAL CANDELABRA, C. 1900, PAIR, H 17": \$600/900**



**1164**  
**ART NOUVEAU BRONZE & IRIDESCENT GLASS FIGURAL LAMP, H 20": \$300/500**



**1166**  
**FRENCH STYLE GILT METAL & BRONZE FIVE-LIGHT FIGURAL CANDELABRUM, H 30", W 14": \$250/500**



**1169**  
**R. BATTELLI, ITALIAN MARBLE BUST, C. 1900, H 21": \$1,000/1,500**





1170  
**FRENCH ART NOUVEAU PORCELAIN POR-  
 TRAIT URN WITH COVER, C. 1890, H 26 1/2",  
 SIGNED BY POITEVIN: \$2,000/3,000**



1171  
**SEVRES PORCELAIN COVERED URN, H 41",  
 DIA 10": \$2,000/4,000**

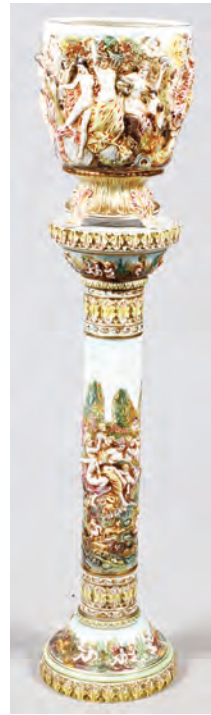

1173  
**R. CAPODIMONTE, ITALIAN POTTERY  
 JARDINIÈRE & PEDESTAL, H 15" & 39":  
 \$400/500**



1174  
**PEERLESS FORTE PICCOLO MUSIC BOX,  
 C. 1890, H 8", W 20": \$800/1,200**



1175  
**EUGENIO PATTARINO (ITALIAN, 1885-  
 1971), GLAZED POTTERY SCULPTURE, H  
 12", DESCENT FROM THE CROSS: \$300/500**



1172  
**ITALIAN GRAND TOUR CARVED MARBLE RELIQUARY, H 4 1/4", L 10": \$600/700**





**1176**  
**VIENNESE ENAMEL & EBONIZED WOOD TABLE CABINET, C. 1875, H 15", W 12", D 11":**  
 \$8,000/12,000



**1180**  
**AYNSLEY 'COTTAGE GARDEN' DINNER SET, 92 PIECES: \$300/500**



**1181**  
**LENOX 'MING COUPE' GOLD RIM PORCELAIN DINNER SET, 88 PIECES: \$300/400**



**1182**  
**LENOX 'WESTCHESTER' PORCELAIN PARTIAL DINNER SET, 34 PIECES: \$250/500**



**1183**  
**HUTSCHENREUTHER PORCELAIN SERVICE PLATES, C. 1930, TWELVE, DIA 10 3/4": \$200/400**



**1184**  
**HAVILAND & CO., LIMOGES 'THE COUNTESS' PORCELAIN PARTIAL SET, C. 1930, 100 PIECES: \$200/400**



**1177**  
**VICTORIA, CZECHOSLOVAKIAN PORCELAIN DINNER SET, 152 PIECES, 24KT GOLD DECORATED: \$1,000/1,500**



**1178**  
**ROSENTHAL 'MOSS ROSE (POMPADOUR IVORY)' PORCELAIN DINNER SET, 91 PIECES: \$300/500**



**1179**  
**TIRSCHENREUTH, BAVARIAN PORCELAIN DINNER SET, 138 PIECES, 'CONCORD' PATERN: \$300/500**





1185

HAVILAND & CO., LIMOGES PORCELAIN PARTIAL DINNER SET, 110 PIECES: \$300/500



1186

MINTONS PORCELAIN DINNER WARE, 44 PIECES: \$150/250



1187

WEDGWOOD ARMORIAL CREAMWARE BASKET, C. 1800, H 3", L 12": \$200/300



1188

MEISSEN 'BLUE FLORAL' PORCELAIN DESSERT WARE, LATE 19TH C., 37 PIECES (SERVICE FOR ELEVEN): \$400/600



1189

MEISSEN 'BLUE FLORAL' PORCELAIN SALAD PLATES, TWELVE, DIA 8 1/2": \$200/300



1190

ANTONIO CARLESSEO POTTERY PITCHER, H 14": \$150/250



1191

VILLEROY & BOCH/ METTLACH STEIN, C. 1888, H 8", HEIDELBERG SCENE, #1675: \$250/350



1192

VILLEROY & BOCH/ METTLACH STEIN, SIGNED BY SCHLITT, H 10", CASTLE SCENE, #2580: \$250/350



1193

WELLER LOUWELSA POTTERY EWER BY FERRELL, EARLY 20TH C., H 17": \$100/150



1194

WELLER 'AURELIAN' POTTERY VASE, EARLY 20TH C., H 15", DIA 12": \$600/800



1195

HENRIOT QUIMPER, FRENCH POTTERY FIGURE GROUP, H 8", W 8", THREE BRETON WOMEN: \$400/600



1196

HENRIOT QUIMPER, FRENCH POTTERY CANDLESTICKS, C. 1940, TWO, H 11": \$75/125



1197

HERIOT QUIMPER, FRENCH POTTERY PITCHER, C. 1940, H 8": \$75/125



1198

LOUIS COMFORT TIFFANY FAVRILE VASE, H 4": \$300/400



1199

L. C. TIFFANY GOLD FAVRILE CABINET VASE, C. 1906, H 2"--AS IS: \$50/100



1200

LAUREL FYFE (AMERICAN, 1956-2011) ART GLASS VASE, H 15 1/2", W 17": \$300/500



1201

DEGUE, FRENCH CAMEO GLASS VASE, EARLY 20TH C., H 9 1/2", DIA 13": \$600/800





1202

VIVIANNA TORUN BULOW-HUBE (SWEDISH, 1927-2004), SILVERPLATE TEAPOT, CREAMER & TRAY, C. 1965, L 17": \$1,000/1,500



1208

ROYAL CREST 'CASTLE ROSE' STERLING FLATWARE SET, 68 PIECES: \$700/1,000



1209

GIA 1.56CT PINK SAPPHIRE & .08CT DIAMOND RING, SIZE 7: \$1,500/3,500



1203

REED & BARTON 'BURGUNDY' STERLING FLATWARE SET, 78 PIECES (SERVICE FOR TEN): \$1,000/1,500



1206

TOWLE 'CRAFTSMAN' STERLING FLATWARE SET, 100 PIECES (SERVICE FOR TWELVE): \$2,000/2,500



1210

GIA 1.49CT PEAR DIAMOND & .20CT SIDE DIAMONDS RING, SIZE 6 1/2: \$8,000/16,000



1204

S. KIRK & SON FLORAL REPOUSSE STERLING FLATWARE, C. 1910, 62 PIECES: \$800/1,200



1207

TOWLE 'MADEIRA' STERLING FLATWARE SET, 59 PIECES: \$800/1,000



1205

INTERNATIONAL 'PRELUDE' STERLING FLATWARE SET, 117 PIECES (SERVICE FOR TWELVE): \$2,000/3,000



1211

.70CT MARQUISE DIAMOND, 1.00CT SIDE DIAMONDS, .20CT EMERALDS ANTIQUE RING, SIZE 8 1/4: \$3,000/9,000





**1212**  
**1.01CT DIAMOND & .20CT SIDE DIAMONDS**  
**RING, SIZE 6 1/4: \$7,000/14,000**



**1213**  
**3.25CT DIAMONDS, 2.60CT SAPPHIRES, &**  
**18KT YELLOW GOLD ENHANCER FOR**  
**OMEGA: \$4,000/8,000**



**1214**  
**.60CT BROWN DIAMOND, .50CT SIDE DIA-**  
**MONDS & 18KT GOLD RING, W 1 1/2", SIZE**  
**8 1/2: \$4,000/8,000**



**1215**  
**.50CT EDWARDIAN STYLE DIAMOND &**  
**18KT YELLOW GOLD RING, SIZE 7 1/2:**  
**\$1,000/2,000**



**1216**  
**14KT YELLOW GOLD & STAR SAPPHIRE**  
**RING, SIZE 7, TW. 12 GR.: \$1,500/2,500**



**1217**  
**1.36CT DIAMONDS, LAB CREATED STONE**  
**& 14KT GOLD NECKLACE & EARRING SET,**  
**THREE PIECES, L 20": \$3,500/6,500**



**1218**  
**1.60CT BLUE SAPPHIRES & 1.70CT**  
**DIAMONDS EARRINGS, PAIR, L 7/8":**  
**\$3,000/6,000**



**1219**  
**1.50CT DIAMONDS CLUSTER & 14KT**  
**WHITE GOLD EARRINGS, PAIR, L 7/16":**  
**\$3,000/6,000**



**1220**  
**1.00CT DIAMONDS & 14KT WHITE GOLD**  
**MODERN BANGLE BRACELET, W 2 5/8":**  
**\$2,500/5,000**



**1221**  
**18KT WHITE GOLD, SAPPHIRE & DIA-**  
**MOND BRACELET, L 7 1/4": \$1,500/2,500**



**1222**  
**YELLOW GOLD, EMERALD & DIAMOND**  
**LINK BRACELET, L 7": \$600/800**



**1223**  
**16MM NATURAL SOUTH SEA PEARL &**  
**1.01CT DIAMONDS NECKLACE, L 22 1/2"**  
**OVERALL: \$4,000/8,000**



**1224**  
**CHINESE EXPORT ARMORIAL PORCELAIN**  
**PLATTER, LATE 18TH C., L 17": \$600/800**





1225  
CHINESE EXPORT PORCELAIN  
SOUP PLATES, C. 1800, PAIR,  
DIA 9 1/2": \$200/300



1226  
CHINESE ROSE MANDARIN  
PORCELAIN CHESTNUT BAS-  
KET & TRAY, LATE 19TH C., L  
11": \$300/500



1227  
CHINESE EXPORT PORCELAIN  
SHALLOW BOWL, 19TH C., H 2",  
DIA 13 1/2": \$200/400



1228  
CHINESE ROSE MEDALLION  
PORCELAIN LUNCHEON  
WARE, EARLY 20TH C., 111  
PIECES: \$500/700



1229  
CHINESE ROSE MEDALLION  
PORCELAIN VASE, C. 1900, H 10  
1/4": \$75/125



1230  
JAPANESE HAND PAINTED  
SATSUMA EARTHENWARE  
FIGURE, H 9": \$200/400



1231  
JAPANESE IMARI PORCELAIN  
CHARGER, DIA 17 3/4": \$100/200



1232  
JAPANESE SILK FOUR-PANEL  
SCREEN, H 35", L 72": \$400/600



1233  
CHINESE CLOISSONNÉ BUD  
VASE, LATE 19TH C., H 6 1/4":  
\$75/125



1234  
CHINESE CLOISSONNÉ TEACUP  
& SAUCER, H 1 3/4", DIA 4 3/4":  
\$75/125



1235  
CHINESE CLOISSONNÉ VASE,  
LATE 19TH C., H 6 1/4": \$100/200



1236  
CHINESE CLOISSONNÉ VASE,  
19TH C., H 4 3/4": \$50/75



1237  
CHINESE CLOISSONNÉ CANDLE-  
STICKS, PAIR, H 12": \$100/200



1238  
JAPANESE CLOISSONNE VASES,  
THREE: \$125/250



1239  
CHINESE ENAMEL PLANTERS,  
C. 1900, PAIR, H 3 1/2", W 5":  
\$200/400



1240  
CHINESE CLOISSONNÉ TRAY,  
VASE & OTHERS, FIVE PIECES,  
H 1 1/4"-3 1/2": \$100/150



1241  
JAPANESE CLOISSONNÉ &  
EMBOSSSED FOIL (GINBARI)  
VASE, H 7": \$150/250



1242  
CHINESE CLOISSONNÉ MINIA-  
TURE TEAPOT, H 4 1/4": \$100/150





1243  
CHINESE CLOISSONNÉ COVERED BOX, H 2 3/4", W 3 1/2": \$50/100



1244  
JAPANESE CLOISSONNÉ VASE, H 9 1/2": \$75/125



1245  
JAPANESE PLIQUE-A-JOUR VASE, H 7": \$150/250



1246  
JAPANESE POTTERY VASES & URN, THREE PIECES, H 5 3/4" & 6 1/4": \$75/150



1247  
CHINESE SCHOLAR'S ROCK, H 12 1/4", W 6 1/2": \$500/700



1248  
CHINESE CARVED JADE FU DOG, H 2", L 4": \$200/400



1249  
CHINESE CARVED JADE INCENSE BURNER, H 6", L 5", D 3.5": \$400/600



1250  
CHINESE SOAPSTONE TABLE SCREEN & MANTEL URN, H 7"-8": \$100/150



1251  
SOOCHOW JADE FIGURES, H 6.5" - 7", EIGHT IMMORTALS: \$400/600



1252  
VINTAGE CAST IRON FU DOGS, PAIR H 6", L 7": \$150/250



1253  
JAPANESE SILK KIMONO WITH GOLD THREAD: \$100/150



1254  
JAPANESE WOODBLOCK PRINT, 9 3/4" X 15", MT. FUJI: \$150/300



1255  
CHINESE PAINTING ON SILK, EARLY 20TH C., 16" X 14 1/2": \$75/150



1256  
CHINESE SILK EMBROIDERED PANELS, C. 1900, TWO, 21" X 3", FRAMED: \$50/100



1257  
ANN HALL, ENGLISH EMBROIDERED ALPHABET & VERSE SAMPLER, 1795, 12 1/2" X 12 1/2": \$400/500



1258  
EMBROIDERED ALPHABET, PICTORIAL & PHRASE SAMPLER, 1827, 19" X 15": \$500/600





1259  
PERSIAN FINELY STITCHED EMBROIDERY, 19TH C., 83" X 49": \$200/400



1262  
HAMADAN ORIENTAL RUG, MID-LATE 20TH C., 6' 7" X 4' 1": \$400/600



1266  
MAHAL PERSIAN RUG, 12' 0" X 9' 0": \$700/1,000



1263  
BOKHARA ORIENTAL RUG, 7' 11" X 5' 3", SIGNED: \$400/600



1267  
KAZAK AFGHAN RUG, 5' 5" X 3' 8": \$500/700



1260  
INDIAN TAPESTRY, C. 1920-40S, 82" X 52": \$/



1264  
HAMADAN ORIENTAL RUG, LATER 20TH C., 7' 4" X 4' 6": \$400/600



1268  
KAZAK AFGHAN RUG, 5' 9" X 3' 8": \$500/700



1261  
ORIENTAL RUG, LATER 20TH C., 3' 0" X 2' 0": \$100/200



1265  
FRENCH DESIGN CARPET, 13' 8" X 9' 8": \$1,000/1,500



1269  
BIJAR RUG, 9' 0" X 6' 3": \$500/700





1270  
INDO-PERSIAN RUG, 7' 0" X 5' 3": \$500/700



1274  
SAROUK PERSIAN RUG, 6' 4" X 2' 6": \$300/500



1277  
ORIENTAL RUG WOOL PILLOW COVERS, THREE, 12" X 12": \$100/200



1281  
NAVAJO WOOL RUG, 36 1/2" X 23 1/4": \$125/250



1271  
PAKISTAN BOKHARA STYLE WOOL & SILK RUG, 8' 0" X 5' 2": \$500/700



1278  
BOKHARA RUG PILLOW COVERS, THREE, 12" X 12": \$100/200



1282  
NAVAJO WOOL RUG, 4' 10" X 3' 5": \$150/300



1272  
KILIM RUNNER, C. 1900, 10' 0" X 4' 10": \$400/600



1275  
PAKISTAN BOKHARA STYLE RUG, 4' 2" X 2' 1": \$100/200



1279  
CHINESE HAND WOVEN RUG, 6' 8" X 4' 0": \$150/250



1283  
NAVAJO WOOL RUG, 3' 6" X 2' 0": \$125/250



1273  
SAROUK PERSIAN RUG, C. 1940, 4' 0" X 2' 0": \$300/500



1276  
PAKISTAN BOKHARA STYLE RUG, 2' 6" X 2' 1": \$100/200



1280  
SOUTHWEST AMERICAN INDIAN RUG/BLANKET, EARLY 20TH C., 78" X 49", PROBABLY NAVAJO: \$200/300



1284  
MEXICAN WOOL RUG, 4' 8" X 2' 4": \$125/250





1285  
NAVAJO WOOL RUG, 6' 10" X 4'  
5": \$150/300



1289  
NATIVE AMERICAN INDIAN  
CORN FIGURE RUG, 7' 0" X 4'  
6": \$800/1,200



1293  
NAVAJO RUG, 9' 8" X 2' 7":  
\$400/500



1296  
SOUTHWEST AMERICAN INDIAN  
POTTERY OLLA, EARLY  
20TH C., H 9 3/4", DIA 10", PROB-  
ABLY ZIA PUEBLO: \$300/500



1286  
MEXICAN WOOL MAT, 3' 3" X  
1' 7": \$100/150



1290  
NAVAJO RUG, 6' 8" X 2' 11":  
\$400/500



1294  
PAINTED DEER HIDE, 100" X  
74", APPROX.: \$500/600



1297  
A.C. VOS., CARVED STONE FIG-  
URAL SCULPTURE, H 19", L 15",  
D 8 1/2": \$200/300



1287  
NAVAJO WOOL MAT, 3' 3" X 1'  
7": \$100/150



1291  
NATIVE AMERICAN WOOL  
RUG, MID 20TH C., 5' 2" X 5' 9":  
\$400/500



1298  
NATIVE AMERICAN INDIAN  
PIPE AXE, L 21": \$500/600



1288  
NATIVE AMERICAN WOOL  
RUG, 4' 11" X 3' 3": \$100/150



1292  
SOUTHWEST NATIVE AMERI-  
CAN BLANKET, C. 1925, 6' 2" X  
5' 0": \$200/400



1295  
NATIVE AMERICAN INDIAN  
BEADED DEER HIDE GAR-  
MENT, L 60": \$800/1,000



1299  
NATIVE AMERICAN INDIAN  
SNAKE RATTLE, L 14": \$100/150



1300  
J. ABEITA HOTOTO KACHINA,  
H 24": \$150/250





1301  
MYAZZIE T. T. KACHINA, H  
24": \$150/250



1304  
HAND CLOWNS, KACHINA  
DOLL, 1972, H 9": \$150/250



1307  
ELVIS DELGARTTO KACHINA  
DOLL, H 10": \$150/250



1310  
COMPOSITE FIGURE OF A  
NATIVE AMERICAN INDIAN, H  
26": \$50/100



1302  
KACHINA DOLL, H 14": \$150/250



1305  
TSOSE KACHINA DOLL, H 9":  
\$150/250



1308  
CINDY KACHADA 'WHITE  
WOLF' KACHINA DOLL, H 12":  
\$150/250



1311  
CIGAR STORE STYLE INDIAN,  
H 50": \$400/500



1303  
M.R. LONEWOLF KACHINA  
DOLL, H 15": \$100/200



1306  
MUD HEAD KACHINA DOLL, H  
7": \$150/250



1309  
B. LAGO 'WOLF' KACHINA  
DOLL, H 12": \$150/250



1312  
CONTEMPORARY TILE IN  
WOOD FRAME, 15" X 23",  
THREE INDIANS: \$50/150



1313  
POST CARDS, FRAMED: \$200/300





1314  
PRINT, 6" X 9", 'PLAIN  
BETWEEN THE SAN JOACHIM  
& KING'S RIVERS': \$50/75



1315  
CHARLES LOLOMA (HOPI,  
1921-1991) SILVER & TUR-  
QUOISE RING: \$4,000/5,000



1316  
CHARLES LOLOMA (HOPI,  
1921-1991) SILVER & TUR-  
QUOISE EARRINGS, PAIR, L 2  
1/4": \$800/1,200



1317  
NAVAJO SILVER & TURQUOISE  
BOLO TIE, L 2 1/2": \$100/200



1318  
AUGUSTINE MOWA SR. (HOPI,  
20TH C.), SILVER RING: \$150/250



1319  
VICTOR COOCHWYTEWA  
(ZUNI, 1922-2011) SILVER PEN-  
DANT, L 2 1/4": \$200/400



1320  
VICTOR COOCHWYTEWA  
(ZUNI, 1922-2011) SILVER EAR-  
RINGS, PAIR, L 2": \$150/250



1321  
EDWARD LEWIS, ZUNI SILVER,  
MOTHER-OF-PEARL & ONYX  
SUN FACE CUFF BRACELET:  
\$200/400



1322  
MARYO STERLING, TUR-  
QUOISE & CARNELIAN RING &  
LADY'S WATCHBAND: \$250/350



1323  
SOUTHWEST AMERICAN  
INDIAN SILVER & TURQUOISE  
CUFF BRACELETS, TWO:  
\$150/250



1324  
SOUTHWEST AMERICAN INDI-  
AN STERLING & TURQUOISE  
CHILDREN'S CUFF BRACE-  
LETS, FOUR: \$100/200



1325  
SOUTHWEST AMERICAN INDI-  
AN STERLING & TURQUOISE  
CUFF BRACELETS, TWO:  
\$100/200



1326  
SOUTHWEST AMERICAN  
INDIAN SILVER & TURQUOISE  
CUFF BRACELETS, TWO:  
\$100/200



1327  
NATIVE AMERICAN INDIAN  
BEADED MEDALLION NECK-  
LACE, EARLY 20TH C., L 18",  
THUNDERBIRD MOTIF: \$150/250



1328  
SOUTHWEST AMERICAN  
INDIAN SILVER & TURQUOISE  
CONCHOS, FOUR, W 1 1/4"-1  
3/4": \$100/200



1329  
SOUTHWEST AMERICAN  
INDIAN SILVER & TURQUOISE  
CONCHOS, FOUR, W 1 1/2":  
\$100/200



1330  
SOUTHWEST AMERICAN  
INDIAN TURQUOISE & CORAL  
JEWELRY, SEVEN PIECES:  
\$150/250



1331  
SOUTHWEST AMERICAN  
INDIAN TURQUOISE BEAD  
NECKLACE, L 20": \$100/200





1332  
SOUTHWEST AMERICAN  
INDIAN TURQUOISE BEAD  
NECKLACE, L 18": \$150/250



1333  
ZUNI CARVED STONE & SHELL  
FETISH NECKLACE, L 28":  
\$100/200



1334  
SOUTHWEST AMERICAN INDIAN  
SILVER JEWELRY, SEVEN  
PIECES: \$150/250



1335  
SOUTHWEST AMERICAN INDIAN  
EARRINGS, THREE PAIRS, L  
1 3/4"-3": \$100/200



1336  
SOUTHWEST AMERICAN INDIAN  
RINGS, SEVEN: \$100/200



1337  
MOROCCAN SILVER INKWELL, BOX, & BUCKLE, NORTH AFRICA, C. 1890, L 9": \$800/1,000



1338  
RUSSIAN SILVER & CLOI-  
SONNÉ ENAMEL MATCHBOX  
COVER, L 2 1/2": \$200/400



1339  
RUSSIAN GILT SILVER & CLOI-  
SONNÉ ENAMEL SPOON, L 5  
3/8": \$300/500



1340  
MARIUS HAMMER & AMERI-  
CAN STERLING & PLIQUE A  
JOUR LADLE & SPOON, C.1890,  
L 4 1/2" & 10": \$150/250



1341  
K. UYEDA, JAPANESE STER-  
LING TABLEWARE & PLACE  
CARD HOLDERS, FOURTEEN  
PIECES: \$100/200



1342  
HAND-CHASED STERLING  
TRAY, C. 1944, L 18": \$400/600



1343  
WALLACE STERLING PITCH-  
ER, H 9": \$200/400



1344  
REED & BARTON STERLING  
SHELL BOWL, 1951, H 2", W 11  
1/2": \$200/400



1345  
S. KIRK & SON STERLING  
BREAD PLATES, TWELVE, DIA  
6": \$300/500



1346  
LUNT 'EARLY DUBLIN DESIGN'  
STERLING SAUCE BOWL SET,  
TWO PIECES, & A STERLING  
PLATE, DIA 6 1/2": \$100/200



1347  
AMERICAN STERLING SHER-  
BET CUPS, EIGHT, H 3": \$200/300



1348  
AMERICAN STERLING TABLE-  
WARE, C.1940-50, SIX PIECES:  
\$300/500



1349  
AMERICAN STERLING TABLE-  
WARE, C. 1940-50, FIVE PIECES:  
\$400/600



1350  
AMERICAN STERLING TABLE-  
WARE, C. 1940-50, SIX PIECES:  
\$200/300



1351  
AMERICAN STERLING TABLE-  
WARE, CUPS & BOX, C. 1930-50,  
SIX PIECES, L 10": \$150/250



1352  
HAMILTON STERLING  
WEIGHTED CENTERPIECE, DIA  
9": \$75/150



1353  
LIEBS SILVER CO. STERLING  
WEIGHTED BUD VASES &  
CANDELABRA, C. 1930, FIVE  
PIECES, H 3 1/2"-7": \$125/250





**1354**  
**AMERICAN STERLING**  
**WEIGHTED CANDLESTICKS,**  
**TWO PAIRS, H 10": \$125/200**



**1355**  
**DUCHIN STERLING WEIGHTED**  
**CANDLESTICKS, PAIR, H 3 1/2",**  
**& SILVERPLATE CANDLE-**  
**STICKS, PAIR: \$50/75**



**1356**  
**AMERICAN STERLING**  
**WEIGHTED COMPOTES, SIX, H**  
**3"-6": \$125/250**



**1357**  
**INTERNATIONAL 'PRELUDE'**  
**& ROGERS 'MARGARET ROSE'**  
**STERLING TABLEWARE, FOUR**  
**PIECES: \$100/125**



**1358**  
**M. FRED HIRSCH CO. & LENOX**  
**STERLING SALT & PEPPER**  
**SHAKERS, EIGHT PIECES, H 4":**  
**\$100/200**



**1359**  
**AMERICAN & OTHER STER-**  
**LING BABY CUP & TABLE**  
**WARE, EARLY-MID 20TH C.,**  
**SIX PIECES: \$75/125**



**1360**  
**WHITING MFG. CO. STERLING**  
**DRESSER SET, 1911, FOUR**  
**PIECES: \$100/200**



**1361**  
**DOMINICK & HAFF 'NO. 10'**  
**STERLING SOUP LADLE, C.**  
**1896, L 11 1/4": \$100/200**



**1362**  
**REED & BARTON 'LES CINQ**  
**FLEURS' & 'INTAGLIO' STER-**  
**LING FORKS, C. 1905, NINE:**  
**\$100/200**



**1363**  
**WHITING DIV. OF GORHAM**  
**'LILY' STERLING SPOONS, C.**  
**1902, EIGHT, L 6 3/4": \$150/250**



**1364**  
**GORHAM STERLING SPOONS,**  
**C. 1900, THIRTEEN PIECES,**  
**'LUXEMBOURG' & OTHER**  
**PATTERNS: \$100/200**



**1365**  
**GORHAM & WALLACE STER-**  
**LING FLATWARE, C. 1900,**  
**THIRTEEN PIECES, 'CAM-**  
**BRIDGE', 'BUTTERCUP' &**  
**OTHERS: \$100/200**



**1366**  
**ITALIAN & AMERICAN**  
**STERLING & OTHER SILVER**  
**FLATWARE, LATE 19TH-EARLY**  
**20TH C., 19 PIECES: \$150/250**



**1367**  
**ELLIS-BARKER SILVER CO.**  
**PITCHER & MERIDEN BRIT-**  
**TANIA CO. TRAY, ENGLAND,**  
**LATE 19TH C.: \$150/250**



**1368**  
**ROGERS BROS. 'HERITAGE'**  
**SILVERPLATE TEA & COFFEE**  
**SET WITH TRAY, FIVE PIECES:**  
**\$100/200**



**1369**  
**JOHNSON, DURBAN & CO.,**  
**ENGLISH ELECTROPLATE SIL-**  
**VER TEA URN, BIRMINGHAM,**  
**LATE 19TH C., H 21", W 12":**  
**\$250/500**



**1370**  
**WHITE STAR LINES SILVER**  
**PLATE ENTRÉE DISHES,**  
**THREE PIECES: \$100/200**



**1371**  
**MAYERHOFER SILVERPLATE**  
**HOT WATER KETTLE ON**  
**STAND, C. 1850, H 15", PRO-**  
**BABLY AUSTRIAN: \$100/150**



**1372**  
**WHITE STAR LINES SILVER**  
**PLATE WARMING DOME**  
**& PLATTER, ELKINGTON:**  
**\$150/250**





1373  
R. BLACKINTON & CO. STERLING PURSE, C. 1900, W 4 1/2": \$100/150



1374  
FRENCH PATINATED METAL FIGURAL CALLING CARD STAND, H 3", DIA 5": \$100/150



1375  
LATE VICTORIAN ROLLED GOLD HANDLED WALKING STICKS, C. 1900, TWO: \$200/300



1376  
BONE & EMBROIDERED FANS, TWO, & MOTHER-OF-PEARL COIN PURSE: \$125/200



1377  
RUSSIAN BRASS SAMOVAR, 19TH C., H 27 1/2": \$400/500



1378  
RUSSIAN BRASS SAMOVAR, 19TH C., H 21": \$100/150



1379  
VICTORIAN BOHEMIAN GARNET & SEED PEARL BRACELET, LATE 19TH C.: \$200/300



1380  
14KT YELLOW GOLD & AQUAMARINE RING: \$500/600



1381  
14KT WHITE GOLD & AQUAMARINE RING: \$400/500



1382  
14KT YELLOW GOLD, AMETHYST & DIAMOND RING: \$400/600



1383  
14KT YELLOW GOLD & DIAMOND RING: \$350/400



1384  
14KT YELLOW GOLD & TOPAZ RING: \$200/400



1385  
14KT WHITE GOLD & DIAMOND RING: \$200/350



1386  
18KT WHITE GOLD & .10CT DIAMOND RING: \$200/300



1387  
14KT YELLOW GOLD & DIAMOND ADJUSTABLE RING: \$125/250



1388  
14KT YELLOW GOLD DOMED RING: \$100/125



1389  
14KT YELLOW GOLD & PEARL EARCLIPS, PAIR: \$200/400



1390  
14KT GOLD & BAROQUE PEARL RING AND PAIR OF EARRINGS: \$300/400



1391  
14KT YELLOW GOLD & DIAMOND BRACELET: \$250/300

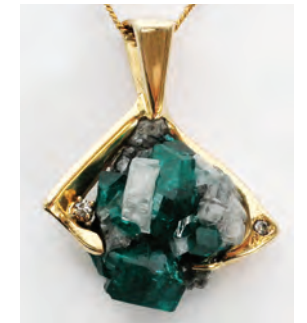

1392  
18KT. GOLD CHAIN & 14 KT PENDANT: \$75/125

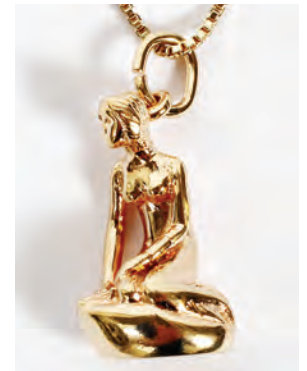

1393  
DANISH 14KT YELLOW GOLD MERMAID PENDANT & NECK CHAIN, L 19": \$200/300





1394  
N. E. FROM, DANISH STERLING  
TIE CLIP & PAIR OF CUFF  
LINKS: \$75/150



1395  
N. E. FROM, DANISH STERLING  
& AMBER JEWELRY SUITE, SIX  
PIECES: \$300/500



1396  
N. E. FROM, DANISH STERLING  
& PINK QUARTZ JEWELRY  
SUITE, SIX PIECES: \$200/400



1397  
SCANDINAVIAN SILVER &  
ENAMEL JEWELRY SEVEN  
PIECES: \$100/200



1398  
SILVER BRACELETS, EAR-  
RINGS, & KRONER PENDANT,  
SEVEN PIECES: \$100/200



1399  
FRESHWATER PEARL NECK-  
LACE, L 14": \$100/125



1400  
FRESHWATER PEARL NECK-  
LACES, TWO, L 16": \$100/150



1401  
AMBER BEAD NECKLACE  
WITH TASSEL, L 24": \$200/400



1402  
AMBER BEAD NECKLACE &  
PAIR OF EARRINGS, L 19", BAL-  
TIC SEA: \$150/200



1403  
BALTIC AMBER NECKLACE, L  
25": \$150/300



1404  
AMBER BEAD NECKLACE, L  
30": \$100/200



1405  
CORAL & BALTIC AMBER  
NECKLACES, TWO: \$50/100



1406  
BALTIC AMBER NECKLACES,  
THREE, L 18"-26": \$100/200



1407  
AMBER & STERLING RINGS,  
THREE: \$100/200



1408  
BOHEMIAN GARNET BEAD  
DOUBLE-STRAND NECKLACE,  
C. 1900, L 16": \$100/200



1409  
JADE NECKLACE, NEPAL L 15":  
\$400/500



1410  
CHINESE JADE PENDANT ON  
22" JADE BEAD NECKLACE:  
\$400/500



1411  
HAMILTON 14KT WHITE GOLD  
& DIAMOND LADY'S WRIST-  
WATCH: \$300/500



1412  
BUCHERER STAINLESS LADY'S  
WRISTWATCH, L 6 1/2": \$100/300



1413  
SWISS SILVER GENTLEMAN'S  
POCKET WATCH, C. 1875:  
\$300/500





1414  
GRUEN 14KT YELLOW GOLD  
GENTLEMAN'S POCKET  
WATCH, DIA 1 3/4": \$250/350



1418  
LLADRO PORCELAIN FIGURE  
GROUP, 'HERE COMES THE  
BRIDE', H 13 1/2", #1446: \$200/400



1423  
BING & GRONDAHL AND  
ROYAL COPENHAGEN POR-  
CELAIN PLATES, ELEVEN:  
\$200/300



1429  
STAFFORDSHIRE FIGURE  
GROUP, SCOTTISH COUPLE, C.  
1860, H 14": \$50/100



1415  
ROYAL DUX PORCELAIN FIG-  
URE, C. 1920, H 17", MAIDEN  
WITH BASKET, #1537: \$200/250



1419  
LLADRO PORCELAIN FIGURE,  
'NEW HORIZONS', H 15", #6570:  
\$100/200



1424  
BING & GRONDAHL PORCE-  
LAIN FIGURE, H 5 3/4", #2298:  
\$75/125



1430  
ENGLISH STAFFORDSHIRE  
FIGURES OF DEER, LATE 19TH  
C., PAIR, H 7 1/2", W 5": \$50/100



1425  
ROYAL DOULTON CHARAC-  
TER MUGS, FOUR, H 4 1/2"-8":  
\$125/175



1420  
LLADRO PORCELAIN FIGURES,  
TWO, H 3 1/2" & 8": \$125/175



1426  
ROYAL DOULTON PORCELAIN  
FIGURES, PAIR, H 7 1/2": \$75/150



1416  
ROYAL COPENHAGEN PORCE-  
LAIN FIGURE GROUP, H 18",  
'WAVE & ROCK', #1132: \$400/600



1421  
LLADRO PORCELAIN FIGURE,  
'PURR-FECT', H 5 1/2", #1444:  
\$75/125



1427  
ROYAL DOULTON PORCELAIN  
FIGURES, TWO: \$75/100



1431  
ROYAL CROWN DERBY POR-  
CELAIN VASE, C. 1880, H 11":  
\$100/150



1417  
LLADRO PORCELAIN FIGURE,  
'QUEEN ELIZABETH II', H 17  
1/2", #1275: \$200/400



1422  
ARMANI BISQUE FIGURE  
GROUP, 'CINDERELLA', H 13",  
LIMITED EDITION: \$150/250



1428  
ROYAL DOULTON PORCELAIN  
FIGURE, 'FLOWER SELLERS  
CHILDREN', H 8", HN 1342:  
\$50/150



1432  
ROYAL WORCESTER PORCE-  
LAIN TUSK SHAPE JUG, 1890, H  
9 1/2", #1116: \$100/150





1433  
VON SCHIERHOLZ, DRESDEN PORCELAIN FIGURAL CENTERPIECE, C. 1920, L 15": \$100/175



1434  
DRESDEN PORCELAIN CENTERPIECE, C. 1930, H 6", DIA 8": \$75/125



1435  
MEISSEN PORCELAIN CHARGER, 19TH C., DIA 16.5": \$75/100



1436  
LIMOGES HAND PAINTED PORCELAIN BOXES, FIVE, L 1 1/4"-5": \$175/225



1437  
ROSENTHAL PORCELAIN CREAM SOUP BOWLS, TWELVE: \$125/250



1438  
CHAMBERLAIN'S WORCESTER PORCELAIN PLATTER, C. 1800, L 20": \$75/125



1439  
ROYAL WINDSOR HERALDRY PLATES, TWELVE, DIA 8": \$100/150



1440  
MINTON "G6285" PORCELAIN LUNCHEON PLATES, NINE: \$125/250



1441  
ROSENTHAL PORCELAIN DEMI TASSE CUPS & SAUCERS, EIGHT SETS: \$100/200



1442  
R. S. PRUSSIA PORCELAIN CHOCOLATE POT, CREAMER, SUGAR BOWL, CUPS & SAUCERS, C. 1900: \$75/150



1443  
CHARLES J. AHRENFELDT LIMOGES PORCELAIN RAMEKINS & SAUCERS, C.1890., SIX SETS: \$75/125



1444  
LENOX 'TUXEDO' CUPS & SAUCERS (9 SETS), FRUIT BOWL, SALT & PEPPER SHAKER, DIA 10": \$75/150



1445  
BELLEEK PORCELAIN DINNER WARE, 14 PIECES: \$125/250



1446  
BELLEEK PORCELAIN TABLEWARE, MID-LATE 20TH C., 13 PIECES: \$75/100



1447  
BELLEEK PORCELAIN COLLECTION, FIVE PIECES: \$75/100



1448  
PORCELAIN TEA CUPS & SAUCERS, 20 SETS: \$100/150



1449  
CONTINENTAL PORCELAIN VASE, LATE 19TH C., H 11": \$50/75



1450  
GOUDA DUTCH POTTERY VASE, H 7": \$50/75



1451  
TRESSEMANN & VOGT, LIMOGES PORCELAIN VASE, C. 1900, H 14": \$150/250



1452  
LIMOGES HAND-PAINTED PORCELAIN PITCHER & VASES, THREE PIECES: \$150/250



1453  
GERMAN HAND PAINTED PORCELAIN JUG, C. 1900, H 7": \$50/75



1454  
AMERICAN POTTERY JARDINIÈRE, C. 1900, H 9", DIA 11 1/2": \$50/75

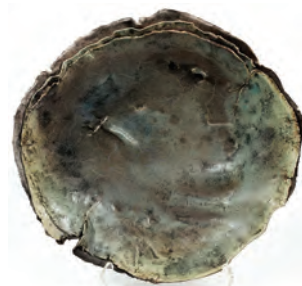

1455  
HANNELORE FASCISZEWSKI (20TH C.), CERAMIC BOWL, C. 1980S, DIA 19": \$50/100



1456  
ITALIAN CAPO DI MONTE SWEETMEAT JAR, H 7", DIA 8": \$50/75





1457  
BOHEMIAN RUBY-FLASHED  
GLASS JARS, LATE 19TH C.,  
PAIR, H 6 1/2": \$75/150



1458  
ART DECO STYLE GLASS PEDESTAL  
BOWL, 1998, H 6.5", DIA  
9.5": \$100/200



1459  
MODERN GLASS FLOWER  
VASE, H 15", DIA 12": \$100/200



1460  
VENETIAN BLOWN GLASS  
GOBLET, H 8 3/4": \$100/150



1461  
CRANBERRY GLASS VASE &  
MILK GLASS CRUET, H 8":  
\$75/125



1462  
LAVENDER GLASS DECANTERS,  
20TH C., PAIR, H 12":  
\$50/100



1463  
FARBER BROS. CHROME &  
CAMBRIDGE AMETHYST  
GLASS CORDIAL SET, SEVEN  
PIECES, H 4 3/4", ART DECO:  
\$50/75



1464  
CZECH CRYSTAL PERFUME  
BOTTLE, H 8", W 6 1/2": \$100/150



1465  
LALIQUE 'ENFANTS' FROSTED  
GLASS BOX & PERFUME BOT-  
TLE, H 3" & 4": \$200/400

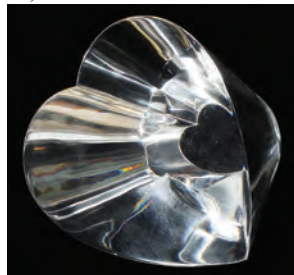

1466  
STEBUEN CRYSTAL HEART  
PAPERWEIGHT, H 3 1/2":  
\$150/200



1467  
STEBUEN CRYSTAL COLLEC-  
TION, FOUR PIECES: \$125/250



1468  
BACCARAT CRYSTAL VASE, H  
8 3/4": \$50/75



1469  
DAUM CRYSTAL TEDDY BEAR  
FIGURES (2) & A SWAN, H 4"-9  
1/2": \$50/75



1470  
CRYSTAL VASE FOR TIFFANY  
& CO., C.1995, H 12", DIA 5":  
\$200/225



1471  
HAWKES STAR PATTERN CUT  
GLASS BOWL, C. 1900, DIA 9":  
\$100/125



1472  
CUT GLASS CARAFE, PITCHER,  
CRUET & BOWL, C. 1900, DIA  
9": \$100/150



1473  
CRYSTAL STEMWARE, 26 PIECES:  
\$75/150

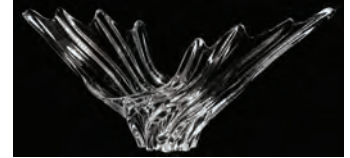

1474  
ART VANNES, FRENCH GLASS  
CENTERPIECE, H 11", W 24 1/2":  
\$50/75



1475  
ORREFORS & KOSTA LIND-  
STRAND GLASS FIGURES,  
THREE, H 5"-11": \$50/75



1476  
CRYSTAL WINE DECANTER, H  
11 1/2": \$75/125



1477  
CRYSTAL CENTERPIECE COM-  
POTE, H 8": \$75/150



1478  
CANDLEWICK GLASS DINNER  
SERVICE, 72 PIECES: \$300/500



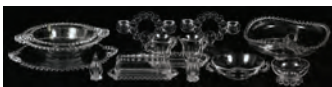

1479  
CANDLEWICK CANDLESTICKS  
& SERVING PIECES, 13 PIECES:  
\$200/400



1480  
GLASS TABLE LAMPS, C. 1960,  
PAIR, H 36": \$50/150



1481  
HAND PAINTED VASE CON-  
VERTED TO LAMP, H 29":  
\$50/150



1482  
HAND PAINTED PORCELAIN  
LAMP H 18" - 35": \$100/150



1483  
BRASS FLOOR LAMP, H 61"  
OVERALL: \$150/200



1484  
GLASS & BRASS FINISH LAMPS,  
PAIR, H 23": \$150/250



1485  
ORIENTAL CARVED WOOD  
LAMP, H 15 1/4": \$50/100



1486  
CRYSTAL FIVE ARM CHANDE-  
LIER H 27" D 25": \$300/500



1487  
MURANO GLASS FOUR-LIGHT  
SCONCES, PAIR, H 12", W 18":  
\$200/300



1488  
FRENCH HORN STYLE BRASS  
SIX-LIGHT CHANDELIER, 29" X  
25": \$150/300



1489  
CERAMIC "BLUEBIRD" CHAN-  
DELIER, H 17", DIA 21": \$200/300



1490  
CAST IRON FIGURAL AND-  
IRONS, DATED 1928, PAIR, H  
17", D 23": \$300/500



1491  
FRENCH STYLE BRASS AND  
IRON BAKER'S RACK, H 81", W  
40", D 19": \$400/600



1492  
CONTEMPORARY BRASS  
ANDIRONS, PAIR, H 21", &  
FOUR-PANEL FIRE SCREEN:  
\$75/150



1493  
GERMAN WALNUT WALL  
CLOCK, C. 1860, H 46", W 13", D  
7": \$300/500



1494  
MODERN WALNUT GRAND-  
MOTHER CLOCK, H 71", W 16",  
D 9": \$200/300



1495  
COLONIAL MFG. CO. TALL  
CASE CLOCK, C. 1900, H 82", W  
18", D 11": \$300/400



1496  
GERMAN WALL CLOCK, C.  
1900, H 24", W 10",: \$100/150





1497  
SETH THOMAS, MAHOGANY  
WALL CLOCK, C. 1840, H 26", W  
15": \$75/100



1498  
EASTLAKE WALNUT TABLE  
WITH MARBLE TOP, LATE  
19TH C., H 22", W 30": \$100/200



1499  
AMERICAN EMPIRE MAHOGA-  
NY SIDE CHAIR C 1840: \$100/150



1500  
EMPIRE STYLE WALL MIR-  
ROR, H 51", W 33": \$200/400



1501  
INLAID FRUITWOOD GAMES  
TABLE, 19TH C., H 29", DIA 24":  
\$150/300



1502  
SYRIAN INLAID HEXAGONAL  
TABLE, H 20", W 17", D 15":  
\$150/250



1503  
FRENCH WALNUT FLAT-TOP  
DESK, 19TH C., H 20", W 45", D  
26": \$150/200



1504  
FRENCH STYLE CARVED WAL-  
NUT & MARBLE TABLE, C.  
1900., H 31", L 32", D 23": \$125/250



1505  
CHINESE BRASS DOUBLE  
TRAY-TOP TABLE, H 26", W 28"  
OVERALL: \$100/200



1506  
FICKS REED RATTAN BAM-  
BOO DINING CHAIRS & GLASS  
TABLE, FIVE PIECES: \$600/800



1507  
HENREDON WALNUT BREAK-  
FRONT, H 83", W 76", D 16":  
\$100/200



1508  
CONTEMPORARY LEATHER  
SOFA, H 28", L 102": \$400/600



1509  
FRENCH STYLE WALNUT  
FOOT STOOL, H 13", W 16", L  
20": \$75/150



1510  
FRENCH STYLE WALNUT  
FOOT STOOL, H 13", W 16", L  
20": \$75/150



1511  
NEEDLEPOINT PIANO BENCH,  
H 21", L 38", D 17": \$75/125



1512  
ART DECO STYLE MAHOGANY  
PEDESTAL, C. 1970., H 44", W  
11": \$75/150



1513  
ART NOUVEAU OAK THREE-  
DOOR WARDROBE, C. 1900, H  
88", W 60", D 17": \$200/400



1514  
CUSHMAN COLONIAL BY GEN-  
ERAL INTERIORS, OAK QUEEN  
ANNE STYLE DESK, H 29", L  
72": \$50/100



1515  
THOMASVILLE BURL WALNUT  
VENEER CONSOLE, MARBLE  
TOP, H 30", W 56", D 20":  
\$200/300



1516  
AMERICAN CHERRY DROP-  
LEAF TABLE, C. 1870, W 42", D  
22": \$75/100





**1517**  
EASTLAKE STYLE THREE  
DRAWER CHEST, H 32", L 40", D  
18": \$50/100

**1518**  
OAK DRESSING MIRROR, H 18",  
W 22": \$25/30

**1519**  
CHERRY WALL STYLE PLATE  
RACK, H 26", W 44": \$15/30

**1520**  
OAK BOOKSTAND, H 39", W 23",  
D 14": \$25/50



**1521**  
CHINESE CARVED NEST OF  
FOUR TABLES, H 26", W 20", D  
14": \$100/200



**1522**  
CHINESE TEAKWOOD CHEST  
ON STAND, H 25" W 16": \$50/75



**1523**  
PHILIPPINE CARVED WOOD  
COCKTAIL TABLE, H 15", W  
36", D 18": \$75/150



**1524**  
HEYWOOD WAKEFIELD  
'SATELLITE' TABLE & OCCA-  
SIONAL TABLES, MID 20TH C.,  
FOUR PIECES: \$200/300



**1525**  
HEYWOOD WAKEFIELD STU-  
DENT DESK, H 30", W 44", WITH  
CHAIR: \$200/300



**1526**  
CONTEMPORARY OFFICE FUR-  
NITURE, FOUR PIECES: \$300/400

**1527**  
GRIMWADES 'SHAKESPEARE  
SERIES' PORCELAIN LUSTER  
PLATES, C. 1922, TEN, W 9 3/4":  
\$25/50

**1528**  
CONTINENTAL STYLE PORCE-  
LAIN DRESSER BOX, H 2", DIA 2  
3/4": \$25/75

**1529**  
GERMAN PORCELAIN CAPODI-  
MONTE STYLE BOX, H 3 1/2", L  
6 1/2": \$50/100



**1530**  
GERMAN PORCELAIN  
FIGURES, NINE PIECES H 1.75"-  
3.75": \$50/125

**1531**  
GERARD, DUFRAISSE &  
ABBOTT, LIMOGES PORCE-  
LAIN TEA & TOAST PLATES &  
TEACUPS, 14 PIECES, L 8 1/4":  
\$25/75

**1532**  
INTERNATIONAL STERLING  
WEIGHTED CANDLESTICKS,  
PAIR, H 4": \$25/50



**1533**  
CUT GLASS BOWL, C. 1900, DIA  
7 3/4": \$50/125



**1534**  
CUT GLASS BOWL, C. 1900, DIA  
9": \$50/125

**1535**  
BLOWN GLASS DECANTER, C.  
1900, H 12 1/2": \$50/75

**1536**  
CUT GLASS WATER GOBLET,  
C. 1900, SIX: \$50/100

**1537**  
CUT GLASS CREAMER &  
SUGAR BOWL, C. 1900: \$25/50

**1538**  
CUT GLASS CREAMER &  
SUGAR BOWL, C. 1900, STRAW-  
BERRY PATTERN: \$25/50

**1539**  
CUT GLASS PITCHER, C. 1900, H  
6": \$50/75

**1540**  
CUT GLASS PLATE, C. 1910, DIA  
11": \$25/50



**1541**  
BRASS ALTAR CANDLESTICKS,  
PAIR, H 39 1/2": \$50/100



**1542**  
ENGLISH BRASS PLATED  
DOORSTOP, H 14": \$50/100



**1543**  
ANTIQUE BRONZE THREE-  
LIGHT SCONCE, H 17 1/2", W  
15": \$50/75

**1544**  
ANTIQUE BRASS OIL LAMP  
BASES, TWO, H 16" & 18", DIA  
10": \$25/50

**1545**  
PATTERN GLASS OIL LAMPS,  
MID 19TH C., TWO, H 7"-11":  
\$25/30



**1546**  
CHINESE BLUE & WHITE POR-  
CELAIN COVERED URN, MID  
TO LATE 20TH C., H 19 1/2":  
\$50/75

**1547**  
CHINESE OX BLOOD VASES,  
THREE, H 5 1/2"-10": \$50/100

**1548**  
JAPANESE EARTHENWARE  
PLATE, EARLY 20TH C., DIA 12  
1/8": \$15/20

**1549**  
TABLECLOTH & NAPKIN LOT:  
\$15/50

**1550**  
ANTIQUE SILVER & SILVER-  
PLATE THIMBLES, ELEVEN:  
\$15/30

**1551**  
GORHAM SILVERPLATE BUD  
VASE, H 6 1/4": \$10/20



# Sunday Auction



2001

EDMUND OSTHAUS (USA, 1858-28), OIL ON CANVAS, THREE IRISH SETTERS IN FIELD, H 25", L 39": \$40,000/60,000



2002

EDMUND OSTHAUS (AMERICAN, 1858-1928), WATERCOLOR, TWO SETTERS ON THE MAUMEE RIVER, H 21", W 29": \$30,000/40,000

Sunday Page 1

For more information on all our auction items, visit our website at [www.DUMOART.com](http://www.DUMOART.com)





2003

EDMUND OSTHAUS (AMERICAN, 1858-1928), OIL ON CANVAS, LANDSCAPE WITH GROUSE, H 19", W 15": \$12,000/18,000



2004

LOUIS COMFORT TIFFANY (1848-33), OIL ON CANVAS "SARAH AT THE POND, LAURELTON HALL" 27" X 23": \$10,000/20,000



2005

DAVID COX, WATERCOLOR, "MOUNTAIN PASS NORTH WALES" H 11 1/4", W 16 1/4": \$1,500/2,500



2006

DAVID HITCHCOCK OIL ON CANVAS, H 6.5", L 14": \$2,000/4,000



2007

SAMUEL COLMAN (AMERICAN, 1832-1920) OIL ON CANVAS, H 13", W 16", "THE BORDER OF LAKE TEXCOCO, MEXICO": \$5,000/7,000





2008

MATHIAS ALTEN [USA 1871-38] OIL ON CANVAS C.1927 24" X 30" "WATCHFUL WAITING TAOS": \$40,000/60,000



2009

CLARENCE KERR CHATTERTON (AMERICAN 1880-1973), OIL ON CANVAS, C. 1924, H 28", W 36" "STREET IN KENNEBUNKPORT": \$10,000/15,000

Sunday Page 3

For more information on all our auction items, visit our website at [www.DUMOART.com](http://www.DUMOART.com)





2010

LOUIS ICART OIL ON CANVAS, H 12", L 14": \$3,000/5,000



2011

LOUIS ICART ETCHING LADY AMONG GARDENIAS, H 22 1/2", W 18 1/2": \$600/900



2012

CULLEN YATES, OIL ON BOARD, 1929, H 7.25", L 10", "OFF THE MAINE COAST": \$2,000/4,000



2013

JOHN OPIE OIL ON BOARD, H 12", L 10", PORTRAIT OF A YOUNG WOMAN: \$1,000/2,000



2014

OLIVER KEMP (AMERICAN, 1887-1934), OIL ON CANVAS, 34" X 26", NORTHERN EXPRESS: \$15,000/25,000





2015

FERN COPPEDGE OIL ON BOARD, H 9.5", L 12": \$4,000/6,000



2018

CARL HOERMAN [AMERICAN 1885-1955], OIL ON CANVAS, H 28", W 31", "OFF THE TRAIL OF THE WESTWIND", SAUGATUCK, MI: \$5,000/7,000



2016

JULES TAVERNIER OIL ON PANEL H 9.5", L 12": \$4,000/6,000



2019

ALPHONSE MUCHA (CZECH, 1860-1939), OVAL WATERCOLOR & GOUACHE ON BOARD, H 14", W 35", ALLEGORICAL SCENE: \$7,000/12,000



2017

HARRY BRITTON (ENGLISH, 1878-1958), OIL ON CANVAS, 1953, H 27", W 38", LAKE SCENE: \$3,000/5,000



2020

JEAN-JACQUES BERNE-BELLECOUR (FRENCH, 1874-1939) OIL ON CRADLED PANEL, H 18", W 14": \$4,000/6,000





2021

RAYMOND ALLEGRE (FRENCH, 1857-1933), OIL ON WOOD PANEL, 25 3/4" X 19 1/4", VENICE: \$1,000/1,500



2024

ROBERT HOPKIN (USA, 1832-1909), OIL ON CANVAS ON MASONITE, 24" X 29", CLIPPER SHIP: \$2,000/3,000



2022

GUSTAVE COURBET (FRENCH, 1819-1877) OIL ON CANVAS, H 13", W 9", PORTRAIT OF A MAN: \$3,000/5,000



2025

ROBERT HOPKIN (USA 1832-1909), OIL ON CANVAS, SAILING SHIP, H 9", W 7": \$1,000/2,000



2023

PETER WOZENA, ACRYLIC AND PENCIL 19" X 25" CONCEPT DRAWING: \$1,000/1,400



2026

ROBERT HOPKIN (USA, 1832-1909), OIL ON BOARD, 9" X 13", COAST OF SCOTLAND: \$1,000/2,000





2027  
DOUGLAS ARTHUR TEED, OIL ON CANVAS  
23" X 28" MARKET SCENE: \$2,000/4,000



2028  
DOUGLAS ARTHUR TEED (AMERICAN,  
1863-1929), OIL ON CANVAS 12" X 11"  
MOSQUE INTERIOR: \$1,000/2,000



2029  
DOUGLAS ARTHUR TEED (USA, 1863-29)  
OIL ON CANVAS, C. 1920, 20" X 30" FALL  
LANDSCAPE: \$1,500/2,000



2030  
CARLOS LOPEZ [CUBAN/AMERICAN 1910  
- 1953], TEMPERA PAINTING H 8.75", W  
15.25", PLYMOUTH ROCK: \$1,000/2,000



2031  
CHARLES MCGEE (AMERICAN, B. 1924),  
PASTEL ON PAPER, 1968, 10" X 7 3/4", MUSI-  
CIANS: \$1,500/2,500



2032  
ROY C. GAMBLE (AMERICAN, 1887-1972),  
OIL ON CANVAS 23" X 19" READING LES-  
SON: \$1,000/2,000



2033  
JULIUS ROLSHOVEN (AMERICAN, 1858-  
1930), OIL ON CANVAS, H 18", W 22"  
FOUNTAIN PARK: \$1,000/1,500



2034  
FRANCIS P. PAULUS OIL ON CANVAS 1903,  
18" X 24" CANAL SCENE: \$1,000/1,500



2035  
A. B. FROST, 1851-28, WATERCOLOR/  
GOUACHE, "WHITE TAILS," 10" X 13":  
\$1,500/2,000



2036  
SIAMAK, OIL ON CANVAS, 24" X 30"  
LAJOLLA LANDSCAPE: \$1,000/1,500



2037  
PENCIL DRAWING, FARM HOME OF  
FRANK WALTZ, EASTON OHIO H 25" L 36":  
\$1,000/1,500





2038  
CHARLES E. WALTENSPERGER (AMERICAN, 1871-1931) OIL ON CANVAS, 17 X 13" FLOWERS: \$700/1,000



2042  
CHARLES E. WALTENSPERGER (USA, 1871-31) OIL ON CANVAS, 18" X 21" DUTCH INTERIOR: \$1,000/1,500



2044  
JAMES HARDY JR. OIL ON CANVAS, 1872, 23" X 28" AFTER THE HUNT: \$3,000/5,000



2039  
HENRY H. PARKER, OIL ON CANVAS 20" X 30" LANDSCAPE: \$2,000/4,000



2043  
WILLIAM GLACKENS PENCIL DRAWING ON PAPER, C. 1966, H 12", W 9": \$500/700



2045  
MARC CHAGALL (1887-1985), LITHOGRAPH, 1983, IMAGE: H 13 1/2", W 10 1/2", "L'AUORE": \$5,000/7,000



2040  
G. BRUER, OIL ON CANVAS GIRL WITH FLOWERS H 36" W 48": \$1,500/2,000



2041  
GOTTFRIED BURKLEIN (GERMAN, 1845-08) OIL ON CANVAS, 26" X 36": \$2,000/3,000



2046  
PIERRE ARMAN, BAYARD CLOCK FACES WITH NUMERALS 45" X 55" "LE TEMPS ACCUMULED": \$15,000/20,000





2047  
HARRIET FRISHMUTH, USA 1880-80, BRONZE, "ALLEGRA," 1929 H 12": \$8,000/10,000



2049  
EMILE GUILLEMIN, FRENCH 1841-1907, BRONZE, H 32" ZINGARA: \$6,000/8,000



2051  
JONATHAN SCOTT HARTLEY, AMERICAN (1845-1912), BRONZE, "SEA MAIDEN," C. 1910, H 16.5": \$3,000/5,000



2048  
CARL MILLES, SWEDISH 1875-1955, BRONZE, "SUN SINGER, TORSO," C.1920, H 12.9": \$7,000/9,000



2050  
MAX KALISH, USA 1891- 45, BRONZE, US ARMY OFFICER, POSSIBLY 'WALTER REED," C. 1910, H 17": \$4,000/6,000



2052  
KARL PERL, AUSTRIAN (1876-1965), BRONZE, "DANCING NUDE MAIDEN," C.1925, H 19": \$1,000/1,500



2053  
JOSEPH CSAKY, FRENCH (1888-1971), BRONZE, "FIGURE ABSTRACT," 1922, H 31 1/2": \$6,000/8,000



2054  
MAX KALISH, AMERICAN (1891-1945). BRONZE, "RECLINING NUDE," C. 1910, L 16", W 5": \$3,000/5,000





2055

ERTE (RUSSIAN/FRENCH 1892-1990), POLY-CHROME BRONZE SCULPTURE, 1988, H 19", "FIRELEAVES": \$3,000/4,000



2057

ERTE (RUSSIAN/FRENCH 1892-1990), HAM-MERED BRONZE VASE, 1984, H 9 7/8", W 6 1/4", "CHAPEAU": \$1,500/2,000

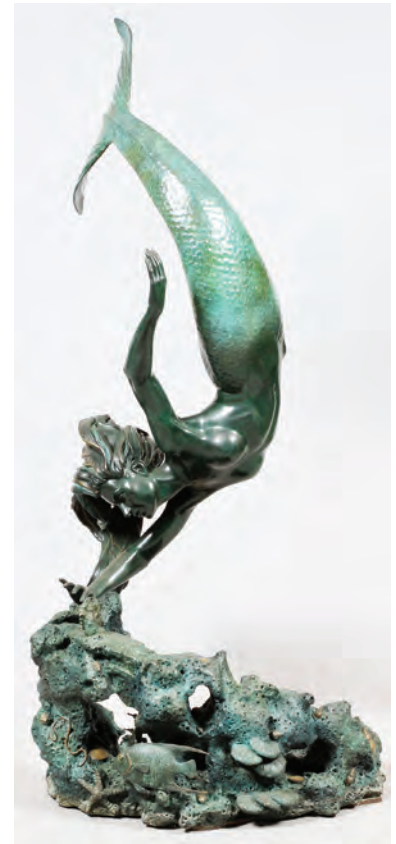

2060

JERRY JOSLIN (AMERICAN, 1942-2005), BRONZE SCULPTURE, "GLORY OF THE SEAS," H 70": \$6,000/9,000



2058

CAROLYN WILLIAMS, LIFE SIZE BRONZE SCULPTURE "HITCHIN A RIDE", 1995, H 41", L 46": \$2,000/3,000



2056

ERTE (RUSSIAN/FRENCH 1892-1990), BRONZE & FRENCH CRYSTAL VASE, 1987, H 13 3/4", DIA 5 1/2": \$2,000/3,000



2059

CAROLYN WILLIAMS, LIFE SIZE BRONZE SCULPTURE, "AMANDA JANE", 1995, H 53", L 36": \$2,000/3,000



2061

5.00CT DIAMONDS & 18KT WHITE GOLD LINK BRACELET, L 6 7/8": \$5,000/10,000



2062

14 KT YELLOW GOLD TENNIS BRACELET L 7.5 ": \$700/900



2063

.70CT DIAMONDS & 14KT YELLOW GOLD BANGLE BRACELET, W 2 4/8": \$2,000/5,000





**2064**  
**18KT YELLOW GOLD PEARL CUFF BRACE-**  
**LET. TW. 44 GR DIA INNER DIA. 2 1/8" .:**  
**\$800/1,000**



**2065**  
**18KT THREE ROW PEARL & DIAMOND**  
**WIRE CUFF NECKLACE. TW. 81.9 GR. DIA**  
**INNER DIA. 4 3/8" .: \$2,000/3,000**



**2066**  
**10.00CT NATURAL RUBY & 16.00CT**  
**DIAMONDS NECKLACE, DIA 5 1/4":**  
**\$16,000/30,000**



**2067**  
**18KT TRI-COLOR GOLD BRUSH NECK-**  
**LACE, L 16": \$2,500/5,000**



**2068**  
**4.26CT DIAMONDS & 18KT WHITE GOLD**  
**EARRINGS, DIA 7/8": \$7,000/14,000**



**2069**  
**PATEK PHILIPPE 18 KT OPEN FACE POCK-**  
**ET WATCH: \$4,000/6,000**



**2070**  
**PATEK PHILIPPE WRIST WATCH:**  
**\$2,500/4,000**



**2071**  
**E. HOWARD 14 KT GOLD HUNTER CASE**  
**POCKET WATCH: \$2,000/4,000**



**2072**  
**E. D. JOHNSON RAILROAD TIMEKEEPER**  
**18 KT GOLD POCKET WATCH: \$8,000/10,000**



**2073**  
**LOUIS VUITTON TAMBOUR DIAMONDS**  
**LARGE QUARTZ WRIST WATCH:**  
**\$2,500/3,000**



**2074**  
**CARTIER AUTOMATIC STAINLESS MAN'S**  
**WRIST WATCH: \$1,500/2,000**





2075

**CARTIER MAN'S WRIST WATCH, STAINLESS:** \$1,200/1,600



2079

**LADY'S SOLITAIRE DIAMOND AND 14 KT RING:** \$6,000/8,000



2084

**TIFFANY & CO. PLATINUM & DIAMOND BAND:** \$1,500/3,000



2085

**18KT YELLOW GOLD & 3.44CT NATURAL RUBIES & SAPPHIRE RING SIZE 6 1/2":** \$1,000/2,000



2080

**TIFFANY & CO. PLATINUM & DIAMOND RING:** \$1,500/3,000



2076

**GIA 1.08CT NATURAL DIAMOND & 1.20CT SIDE DIAMONDS 18KT WHITE GOLD RING, SIZE 6 1/2:** \$11,000/21,000



2081

**TIFFANY & CO. PLATINUM & DIAMOND RING SET:** \$12,000/22,000



2077

**3.75CT NATURAL ZAMBIA EMERALD & 2.75CT DIAMONDS RING, H 1/2" SIZE 8 1/4:** \$7,000/14,000



2082

**LADY'S PEAR STYLE DIAMOND AND 14 KT RING:** \$3,000/5,000



2078

**1.81 CT DIAMOND RING WITH 30 DIAMONDS, SET IN 18 KT GOLD:** \$1,400/2,000



2083

**3.14CT DIAMONDS & PLATINUM STACKABLE BANDS, PAIR, SIZE 6:** \$6,000/12,000



2086

**FELIX MORI COSTA VIOLIN IN CASE, C. 1803:** \$30,000/50,000





2087  
TIFFANY BRONZE ALADDIN FLOOR  
LAMP, FAVRILE SHADE H 54" DIA 10":  
\$8,000/12,000



2088  
TIFFANY STUDIOS BRONZE  
& LINENFOLD GLASS  
FLOOR LAMP, C. 1936, H 57":  
\$15,000/20,000



2090  
PAIRPOINT REVERSE PAINTED GLASS SHADE 13.5"  
SQUARE POPPY: \$4,000/6,000



2091  
HANDEL REVERSE PAINTED GLASS SHADE DIA 18"  
BIRD OF PARADISE ON BLACK: \$4,000/6,000



2089  
BRONZE COUNTERBALANCE DESK LAMP  
BASE, C. 1910, H 12", L 17", #416,  
PROBABLY TIFFANY STUDIOS:  
\$800/1,400





2092

PAIRPOINT REVERSE PAINTED SHADE DIA 18": \$3,000/4,000



2094

PAIRPOINT GLASS PUFFY SHADE C. 1900 DIA 12.5" ON METAL BASE: \$800/1,200



2095

HANDEL REVERSE PAINTED GLASS LAMP H 25" DIA 18": \$3,000/4,000



2093

PAIRPOINT REVERSE PAINTED GLASS SHADE DIA 17.5" DOVES AND FLOWERS: \$3,000/5,000



2096

QUEZEL GLASS SHADE CIRCA 1900 H 4.5" DIA 5": \$250/300



2097

TIFFANY FAVRILE VASE CIRCA 1900 H 3": \$200/300





2098  
TWELVE-LIGHT FOUR TIER CRYSTAL  
CHANDELIER H 42", DIA 36": \$1,500/3,000



2099  
CHANDELIER, IRON WITH TEAR DROP  
CRYSTALS, H 36", DIA 30": \$400/600



2100  
FIVE-LIGHT CRYSTAL CHANDELIER, H  
24", DIA 24": \$250/500



2101  
FEDERAL STYLE BRASS TWO TIER CHAN-  
DELIER, DIA 21": \$300/400



2102  
FRENCH EMPIRE STYLE EBONIZED  
WOOD DINING CHAIRS, SET OF EIGHT:  
\$3,000/5,000



2103  
LOUIS XV STYLE EBONIZED BUREAU  
PLAT WITH BRONZE ORMOLU, H 30", W  
64", D 32": \$1,400/1,800



2106  
MAITLAND-SMITH WALNUT DINING TABLE, H 29", L 76", WITH ONE LEAF: \$2,500/4,500



2104  
BAKER FURNITURE CO. ROSEWOOD  
TABLE, H 28", W 48 1/2", D 26": \$1,000/1,500



2105  
MAHOGANY SECRETARY CIRCA EARLY  
1800'S: \$2,500/5,000





2107  
LEON DABO (AMERICAN, 1868-1960), OIL ON CANVAS, "TALLOIRES", H 12 1/2", W 15 1/2": \$3,000/5,000



2108  
LEON DABO (AMERICAN, 1868-1960), OIL ON CANVAS, FLOWERS IN VASES, H 23", W 10": \$4,000/6,000



2109  
DUTCH OIL ON BEVELLED WOOD PANEL, 1870, H 26", W 36": \$8,000/12,000



2110  
IN THE MANNER OF FRANZ VAN MIERRS THE ELDER, OLD MASTER OIL ON WOOD, H 8 1/4", W 7": \$600/900



2111  
DAVID BECKER [AMERICAN B.1937] OIL ON CANVAS, 1967 H 38", W 32" SURREALISTIC FIGURE: \$1,000/2,000



2112  
GEORGE HERBERT (WELSH, 1593-1633), OIL ON CANVAS, H 31", W 25 1/4": \$5,000/7,000



2113  
18TH/19TH CENTURY OIL ON CANVAS, H 22 1/4", W 26", COWS CROSSING BRIDGE: \$800/1,200



2114  
LEIGHTON JONES, BRITISH OIL ON CANVAS, TWO CHILDREN WITH DOG, H 39", W 29": \$1,000/1,500



2115  
WILLIAM HART, OIL ON CANVAS, H 18" W 32": \$1,500/2,500



2116  
CHARLES WALTENSPERGER OIL ON CANVAS, H 9", L 12" WHARF PORTLAND, ME: \$750/1,000





2117  
W. UNDERHILL OIL ON CANVAS, H 24", L 20", "GUINEA PIG BOY": \$800/1,200



2118  
OIL ON CANVAS, 1896, H 20", L 16", YOUNG WOMAN: \$800/1,200



2119  
E. FONGONI OIL ON CANVAS, H 33.5", L 25.25" ST. HELEN: \$800/1,200



2120  
E. M. HENNINGS OIL ON CANVAS, H 4.5", L 7", LANDSCAPE: \$800/1,200



2121  
NORTHERN EUROPEAN OIL ON CANVAS, C. 1900, H 20", W 30", COUNTRY CHAPEL: \$700/1,000



2122  
JAMES PYNE OIL ON BOARD, 1852, H 9.25", L 11.5", "BRASENOSE COLLEGE OXFORD": \$800/1,200



2123  
DAVID BATES OIL ON BOARD, 1902, H 14", L 18", "BRIDGE AT PERRY BARR": \$700/900



2124  
EDITH B. PARSONS, USA BRONZE, "TERRIERS," BOOKENDS H 6.4": \$800/1,000



2125  
EDITH BARRETTO PARSONS, USA 1878-56, BRONZE, "CHILDREN PLAYING," BOOKENDS, C. 1913, H 6", W 6": \$1,200/1,800



2126  
AFTER FREDERIC REMINGTON, SCULPTURE, H 25", W 32", "COMING THROUGH THE RYE": \$400/1,000



2127  
AFTER REMINGTON BRONZE SCULPTURE, H 21", "WOOLY CHAPS": \$400/700





2128  
AFTER REMINGTON BRONZE  
SCULPTURE, H 28", MOUNTAIN  
MAN: \$400/700



2129  
AFTER FREDERIC REMING-  
TON, BRONZE SCULPTURE,  
H 22", W 15", "THE RATTLE-  
SNAKE": \$200/400



2130  
LOREDANO ROSIN (ITALIAN,  
1936-1991), ART GLASS SCULP-  
TURE, #5/12, H 40", W 20", WITH  
BOOK: \$3,000/4,500



2131  
ITALIAN STYLE BRONZE CUPID FOUNTAIN, H 122", DIA 60":  
\$8,000/12,000



2132  
BRONZE BLACKAMOORS,  
PAIR, H 69", L 20, D 16":  
\$4,000/5,000



2133  
ROBERT DANE, GLASS SCULP-  
TURE, "TALKING TO THE  
SURF", H 26 1/4" DIA 6": \$600/800



2134  
BRONZE SETTER, H 8", L 13":  
\$300/500



2135  
FRANCESCO DEMATTEIS  
BRONZE SCULPTURES H 12"  
MUSICIANS: \$1,500/1,800



2136  
JOSEPH POLLET, BRONZE  
SCULPTURE H 38" NUDE:  
\$1,000/1,400



2137  
DELABRIERE BRONZE SCULP-  
TURE H 17" L 24" LION ON  
ROCK BASE: \$2,000/4,000





2138  
**AUGUSTE CAIN, FRENCH**  
 1822-94, "VULTURE ON HEAD  
 OF THE SPHINX," 1910. H 11":  
 \$800/1,200



2141  
**ENZO GALLO BRONZE SCULP-**  
**TURE, H 21.5", "MOZART":**  
 \$300/400



2139  
**JAMES N. MUIR, BRONZE**  
**HORSE STATUE, 20TH C, H**  
**11 3/4 OVERALL, "JUSTICE":**  
 \$700/1,000



2142  
**JAY LEFKEWITZ (20TH C.)**  
**CARVED MARBLE SCULPTURE,**  
**1979, H 14", W 9":** \$250/350



2140  
**BRYANT BAKER, USA 1881-1970,**  
**BRONZE, BUST OF "WILLIAM**  
**M. WARD, JR. 1892-1922," 1923, H**  
**29", W 20":** \$500/800



2143  
**DECORATED COMPOSITION**  
**LIFE-SIZE SCULPTURE OF**  
**PRESIDENT OBAMA SEATED, H**  
**49", L 51" D 50":** \$400/600



2144  
**EUROPEAN OIL ON CANVAS, 54" X 42", 19TH C., MOTHER &**  
**CHILD: \$15,000/20,000**



2145  
**AMERICAN OIL ON CAN-**  
**VAS, 19TH C., H 22", W 27 1/2",**  
**COASTAL SCENE: \$1,000/1,400**



2148  
**ATTRIBUTED TO FEDERICO DE**  
**MADRAZO Y KUNTZ, (SPANISH,**  
**1815-1894) OIL ON CANVAS, H**  
**28" W 21 3/8":** \$1,500/2,000



2146  
**SIGNED E. LAWSON, OIL ON**  
**MASONITE, H 18", L 28", NEW**  
**YORK HARBOR: \$1,000/1,500**



2147  
**THOMAS KEYSE (1722-1800) OIL**  
**ON CANVAS, 1765, H 21 1/2", W**  
**43", STILL LIFE: \$800/1,200**

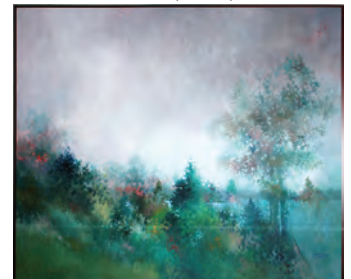

2149  
**RICHARD KOZLOW (AMERI-**  
**CAN 1926-2008), ACRYLIC ON**  
**CANVAS, H 65", W 77", FOREST**  
**LAKE,:** \$2,500/3,500





2150  
GUIDO ODIERNA, ITALY, OIL  
ON CANVAS, H 24", W 39",  
"CAPRI HARBOR";: \$700/1,000



2155  
GEORGE ADOMEIT, OIL  
ON CANVAS, H 24" L 30":  
\$1,500/2,000



2160  
GEORGE ADOMEIT OIL ON  
BOARD TREES AND FLOWERS  
H 22" L 17": \$800/1,200



2164  
GEORGE ADOMEIT WATER-  
COLOR COUNTRY ROAD H 9  
1/2" L 13": \$300/400



2151  
VENICE SCENE, STYLE OF  
TURNER, OIL ON CANVAS H  
20", W 32 1/2";: \$300/400



2156  
GEORGE ADOMEIT OIL ON  
BOARD, H 15" L 17": \$800/1,200



2161  
GEORGE ADOMEIT WATER-  
COLOR MEN IN BLAST  
FURNACE H 11" L 13":  
\$1,000/2,000



2165  
GEORGE ADOMEIT WATER-  
COLOR OLD HOMESTEAD IN  
GERMANY H 11 1/2" L 18 1/2":  
\$200/400



2152  
S.C. SHOENBERG, PASTEL, H  
29", W 40": \$300/500



2157  
GEORGE ADOMEIT OIL ON  
CANVAS, H 19 1/2" L 15 1/2":  
\$800/1,200



2162  
GEORGE ADOMEIT OIL ON  
CANVAS GRAND ISLAND MICH-  
IGAN H 8 1/2" L 10 1/2": \$500/700



2166  
GEORGE ADOMEIT WATER-  
COLOR CLEVELAND FLATS H  
14" W 21": \$200/400



2153  
ADAM GRANT OIL STUDY ON  
PANEL, C. 1960, H 14 3/4", W 9",  
"SEATED MIMI": \$400/600



2158  
GEORGE ADOMEIT OIL ON  
BOARD, H 13 1/2" L 18 1/2":  
\$600/800



2163  
GEORGE ADOMEIT WATER-  
COLOR FARMHOUSE AT  
TWILIGHT H 12" L 19": \$300/400



2167  
GEORGE ADOMEIT, OIL ON  
CANVAS, ST SOPHIA CHURCH  
CLEVELAND, H 13", L 6 3/4":  
\$200/400



2154  
GEORGE G. ADOMEIT OIL  
ON MASONITE, H 29" L 33":  
\$2,000/4,000



2159  
GEORGE ADOMEIT OIL ON  
BOARD, H 13 1/2" L 15": \$600/800





2168  
GEORGE ADOMEIT WATER-COLOR ORANGE BARN H 14" L 10": \$100/200



2172  
KARL KASPAR PITZ (GERM. 1756-1795), OIL PAINTING, C1784, H 28", W 23": \$1,000/1,500



2175  
SARKIS SARKISIAN (AMERICAN, 1909-1977) OIL ON CANVAS, H 13", W 15 1/2", VIL-LAGE SCENE: \$600/800



2179  
DONALD JURNEY OIL ON BOARD, H 10 1/4", W 16 1/2", LANDSCAPE WITH SAILBOAT: \$600/900



2169  
HENRY R. MORLAND [BRIT-ISH, C. 1719-1797], OIL ON CANVAS LAID DOWN, H 29", W 24", "MISS ISABELLA BLAIR": \$1,500/1,700



2173  
TOWNLEY BENSON, OIL ON CANVAS 1897 10" X 16": \$500/800



2176  
SARKIS SARKISIAN (AMERICAN, 1909-1977), OIL ON CANVAS, PORTRAIT OF A GIRL, H 17 1/2", W 13": \$300/400



2180  
EUGENE PECHAUBES, MIXED MEDIA, NAPOLEON, 2 PIECES, H 9", W 8": \$300/500



2170  
GATES, OIL ON CANVAS, H 22", L 32": \$500/700



2174  
SARKIS SARKISIAN (AMERICAN, 1909-1977) OIL ON CANVAS, H 8", W 9": \$400/600



2177  
ENGLISH PORTRAIT ON CANVAS, 19TH C., H 33", W 25": \$600/1,000



2181  
ARCHIE PALMER WIGLE, OIL ON CANVAS, SNOW SCENE, H 12 1/2", W 14": \$400/600



2171  
ANNA CATHERINE WILEY (AMERICAN, 1879-1958), OIL ON CANVAS, H 24", W 36": \$6,000/8,000



2178  
DONALD JURNEY OIL ON BOARD, H 10 1/2", W 15", LANDSCAPE WITH HOUSE: \$600/900



2182  
N. BERTIN, OIL ON BOARD, H 9 1/4", W 7 1/2": \$400/600



2183  
ITALIAN OIL ON CANVAS, 19TH C., H 24", W 32": \$600/900





2184  
**LASZLO NEOGRADY (HUNGARIAN, 1896-1962), OIL ON CANVAS, H 23", W 31", HAY STACKS: \$700/1,000**



2188  
**OTIS COOK OIL ON CANVAS, H 24", W 30": \$2,000/4,000**



2193  
**GEORGE H. BARKER, (AMERICAN, 1920), OIL ON CANVAS, H 23 1/2", W 35 1/2": \$400/600**



2198  
**KARL LARSEN, OIL ON CANVAS, NUDE BLACK MODEL 36" X 29": \$400/800**



2185  
**SCHAEFER, OIL ON CANVAS, H 44", W 60", TULIPS.: \$500/800**



2189  
**OTIS PIERCE COOK, NEW ENGLAND, OIL ON CANVAS, H 20", W 24": \$1,000/1,500**



2194  
**P. MARAIS (20TH C.), OIL ON CANVAS, 24" X 36": \$400/600**



2199  
**KARL LARSEN, DANISH (1887-1992), OIL ON MASONITE, 24" X 19" LITTLE MERMAID: \$300/600**



2186  
**DAVID BECKER, [AMERICAN B.1937] GOUACHE ON PAPER, 1968, H 16", W 19 1/4" "THE RETURN & PRESENTATION": \$500/800**



2190  
**OTIS PIERCE COOK, NEW ENGLAND, OIL ON CANVAS, H 20", W 24": \$1,000/1,500**



2195  
**TROY DENTON OIL ON CANVAS H 24", L 36": \$400/600**



2200  
**CORNELIUS C. ZWAAN (1882-64) OIL ON BOARD, H 19", W 15": \$500/1,000**



2187  
**FREMONT ELLIS, OIL ON CANVAS BOARD, H 9.75", L 7.75", DESERT FLOWERS: \$600/800**



2191  
**OTIS COOK, OIL ON CANVAS, H 18", W 22": \$1,000/1,500**



2196  
**C. HARRY ALLIS (1880-1938), SAINT CALAIS, FRANCE OIL ON CANVAS, H 31", W 39": \$800/1,200**



2201  
**ITALIAN SCHOOL OIL ON CANVAS, "HEAD OF CUPID," 18TH C., 19" X 14.5": \$800/1,500**



2192  
**J. NEUMANN (20TH C.), OIL ON CANVAS, H 12" W 15 1/2": \$300/500**



2197  
**E. K. H., OIL ON BOARD, GIRL & KITTENS, 19TH.C., 22" X 15": \$400/600**





2202

F. CARL SMITH, USA 1886-1955  
OIL ON CANVAS 24" X 18" VENICE: \$600/1,000



2203

WILLIAM WARD JR. OIL ON CANVAS, DOCK SCENE, H 20", W 26": \$600/1,000



2204

PEDRO L. ALARCON, MADRID, OIL ON CANVAS, 31" X 23" MADONNA & CHILD, \$1,000/1,500



2205

RON JAMIESON (QUEBEC 1917), OIL ON ARTIST BOARD, H 16", W 24", OLD HOUSE: \$400/500

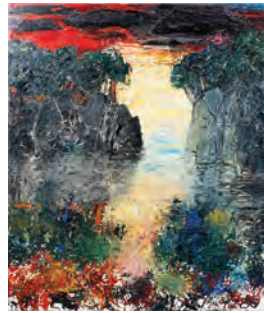

2206

TINA ZAGO (CRANBROOK SCHOOL), OIL ON CANVAS, H 78", W 66": \$300/400



2207

SALVATORE MILICHEV (RUSSIAN/ITALIAN, 20TH C.), OIL ON PAPER, H 14.5", W 12.5", "FRANCINE": \$400/500



2208

CARDWELL S. HIGGINS, CHARCOAL DRAWING 15" X 19" PLAYBOY: \$300/400



2209

PAIR FRAMES CIRCA 1850 WITH PORTRAITS H 36" W 31": \$300/500



2210

EDNA REINDEL (USA, 1900-92), OIL ON CANVAS BOARD, H 20", W 24", "MR. TIFFANY'S ORCHARD": \$350/450



2211

AUGUSTE XAVIER LEPRINCE (1799-1826), OIL ON CANVAS, H 26", W 35": \$700/1,000



2212

OLD MASTER STYLE, OIL ON CANVAS, 19TH C., H 14", W 17", GENRE SCENE OF HAIR WASHING: \$300/400



2213

ROBERT EICHOLTZ, OIL ON CANVAS C 1820 30" X 24" PORTRAIT: \$300/500



2214

IRENE GAYAS-JUNGWIRTH (AMERICAN 1911-1992), OIL ON BOARD, H 46", W 32", ADAM & EVE IN THE HAND OF GOD: \$400/500



2215

CARL G. BRAY (USA 1917-2011), OIL ON CANVAS ON MASONITE, DESERT LANDSCAPE, H 24", W 30": \$750/1,000



2216

ERNST NOWAK (1853-1919), OIL ON WOOD PANEL, H 6 3/4", W 5 1/4", PORTRAIT OF CARDINAL: \$300/500



2217

A. F. TAIT, OIL ON CANVAS ON MASONITE, 1885, 20" X 16" WOODCOCK TROPHIES: \$400/500



2218

A. LAFARGE OIL ON CANVAS, C. 1900, H 9", W 13", STILL LIFE: \$400/500





2219  
HENRY LEWIS, WATERCOLOR,  
LANDSCAPE WITH POND, 19TH  
C., H 17", W 39": \$300/500



2220  
G. CARVER, WATERCOLORS,  
1889, PAIR, H 14", W 10 1/2":  
\$300/400



2221  
CHET RENESON, WATERCOLOR,  
H 17 1/2", W 25 1/2" GEESE:  
\$500/750



2222  
SONJA DELAUNAY, GOUCHE,  
5 3/4" X 4 1/3", ABSTRACT:  
\$1,500/2,000

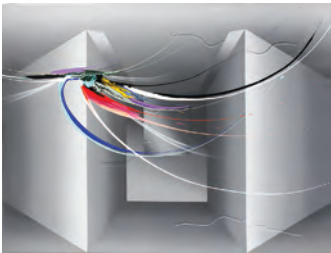

2223  
CONTEMPORARY ABSTRACT  
OIL ON CANVAS, H 48", W 72":  
\$300/700



2224  
HELMUT REUTER OIL ON CAN-  
VAS, H 23.75", L 35.75", LOW  
TIDE: \$500/700



2225  
CHINESE EXPORT OIL ON  
PAPER, C. 1850-1900, H 23", W  
17", "PORTRAIT OF A LADY  
WITH FAN": \$600/700



2226  
EDWARD JOHN COBBETT  
(BRITISH 1815-1899), OIL ON  
CANVAS. 28 " X 36 ", "REST IN  
THE FIELDS": \$500/800



2227  
DUTCH SCHOOL, OIL ON  
WOOD PANEL, 19TH C., H 18" W  
14": \$400/600



2228  
J. C. UREN WATERCOLOR, H  
11.25", L 18.25", IN KYNANCE  
COVE: \$500/700



2229  
PIERRE-AUGUSTE RENOIR  
(FRENCH 1841-1919), LITHO-  
GRAPH, 1904, IMAGE: H 12", W 6  
1/4", "VALTAT": \$350/700



2230  
RAPHAEL SOYER [USA, 1899-  
87], PENCIL & WATERCOLOR  
ON PAPER, H 9 3/4" W 7",  
'EMBRACE': \$500/700



2231  
MOSES SOYER [AMERICAN,  
1899-1974], PENCIL DRAWING, H  
17" W 21", 'RECLINING NUDE':  
\$300/400



2232  
KATHE KOLLWITZ, LITHO-  
GRAPH 5 5/16" X 4 1/8" CHILD'S  
HEAD: \$300/350



2233  
ITZCHAK TARKAY SERI-  
GRAPH, H 31", L 37", "GOSSIP":  
\$350/450



2234  
LOTTI (FRENCH, 20TH C.)  
COLOR LITHOGRAPH POSTER,  
H 60 1/2", W 40", 'BOSSARD-  
BONNEL RENNES': \$1,000/1,400



2235  
LUCIANO ACHILLE MAIZAN  
(ITALIAN 1883-1952), COLOR  
LITHOGRAPH POSTER, H 53",  
W 37", "NOVARESI": \$600/800





2236  
TED LINDENMUTH, WOOD-BLOCK PRINT, H 14", W 12": \$300/500



2237  
YAAKOV AGAM, MOBILE MULTIGRAPH 1970 H 17" W 24" JERUSALEM: \$300/400



2238  
YAAKOV AGAM (ISRAELI, B. 1928), MOBILE MULTIGRAPH, 18" X 25", JERUSALEM: \$300/400

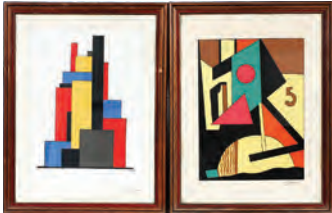

2239  
LAJOS KASSAB, SILKSCREENS #63/200 TWO, 17.5" X 13": \$300/400



2240  
WARUNEK CONTEMPORARY ABSTRACT OIL PAINTING 1979: \$200/300



2241  
NAIN PERSIAN WOOL & SILK RUG, 8' 0" X 5' 2": \$4,000/5,000



2242  
TABRIZ PERSIAN VERY FINE RUG, 7' 0" X 4' 8", SILK FOUNDATION: \$3,000/4,000



2243  
SAROUK PERSIAN WOOL CARPET, CIRCA 1920, W 8' 5", L 13' 2": \$2,000/2,500



2244  
MESHED PERSIAN CARPET, C. 1970-80, 13' 0" X 9' 8": \$1,000/1,500



2245  
SAROUK PERSIAN ORIENTAL RUG 8'6" X 12": \$1,000/1,500



2246  
TABRIZ PERSIAN RUG, 11' 6" X 8' 8": \$1,000/1,500



2247  
ORIENTAL CARPET 10'4" X 8'7": \$800/1,000





2248  
SAROUK PERSIAN RUG, 5' 4" X  
3' 7": \$700/1,000



2249  
SAROUK PERSIAN RUG, 5' 5" X  
3' 6": \$700/1,000



2250  
HEREZ PERSIAN WOOL CARPET, C. 1900-1920'S, 16' 8" X 11'  
1": \$700/1,000



2251  
PERSIAN KESHAN WOOL RUG, C. 1960-1980, W 8' 1", L 11' 7":  
\$600/800



2252  
ISFAHAN WOOL PERSIAN RUG, W 6' 1", L 9' 0": \$500/600



2253  
ISFAHAN DESIGN, ORIENTAL RUG, MODERN, W 4' 0", L 6' 1":  
\$500/600



2254  
IRAN KERMAN HAND WOVEN CARPET, C. 1960, W 6', L 9':  
\$500/800



2255  
FERRAHAN ORIENTAL RUNNER, 9' 10" X 3' 5": \$400/600



2256  
KELIM ORIENTAL RUG W 42" L 72": \$100/200



2257  
KELIM ORIENTAL RUG SIGNED W 93" L 120": \$600/800



2258  
KAZAK AFGHAN RUNNER, 10' X 2' 5": \$700/1,000



2259  
A. CORTEZ, HAND PAINTED TAPESTRY, C. 1880, 82" X 52"  
OVERALL: \$200/300



2260  
10KT ROSE GOLD BRACELET, L 6 1/2": \$300/500



2261  
14KT YELLOW GOLD CHOKER, L 18": \$900/1,200



2262  
14KT YELLOW GOLD BRACELET, L 7 1/2": \$400/500



2263  
14KT YELLOW GOLD EARRINGS, TW. 8.5 GR. W 0.5" L 1  
3/8": \$250/350



2264  
14KT YELLOW GOLD & PEARL BRACELET, L 5": \$500/600



2265  
18KT YELLOW & WHITE GOLD BRACELET, TW. 9.4 GR. L 7":  
\$300/400





2266  
14 KT. WHITE GOLD CUL-  
TURED PEARL NECKLACE, L  
30": \$250/450



2267  
CULTURED PEARL 14KT  
WHITE GOLD & DIAMONDS  
NECKLACE, L 17": \$400/600



2268  
PINK & WHITE CORAL NECK-  
LACE, L 27": \$800/1,100



2269  
LAPIS & CINNABAR NECK-  
LACES, 2, L 32" & 33"  
RESPECTIVELY: \$400/600



2270  
.70CT ROUND DIAMOND, .40CT  
SIDE DIAMONDS & PLATINUM  
ANTIQUÉ RING, SIZE 7 3/4:  
\$4,000/8,000



2271  
1.20CT DIAMONDS & 18KT YEL-  
LOW GOLD GENTLEMAN'S  
FLEXIBLE RING, SIZE 9 3/4 - 10:  
\$3,000/6,000



2272  
14 KT WHITE GOLD PEARL &  
DIAMOND BROOCH, W 1 1/2":  
\$500/900



2273  
1.91CT RUBY, EMERALD,  
SAPPHIRE & FANCY BROWN  
DIAMOND RING, SIZE 10:  
\$3,000/6,000



2274  
18KT YELLOW & WHITE GOLD  
RING, SIZE 6.25. TW. 5.7 GR:  
\$150/250



2275  
14KT YELLOW GOLD & DIA-  
MOND GENTLEMAN'S RING,  
SIZE 10 1/2: \$400/500



2276  
ELGIN HUNTER CASE POCKET  
WATCH, CIRCA 1889: \$400/800



2277  
ELGIN GOLD FILLED HUNT-  
ER CASE POCKET WATCH:  
\$200/400



2278  
HAND PAINTED MINIATURE, H  
3.75", L 2.75" MARIA LUISA DE  
SABOYA: \$250/500



2279  
NYUNT PE, OIL ON CAN-  
VAS, 1972, H 12 1/2", W 18 1/2",  
"WOMEN": \$200/400



2280  
NYUNT PE, OIL ON CAN-  
VAS, 1972, H 19 3/4", W 16 1/2",  
"WOMAN": \$200/400



2281  
ENGLISH OIL ON CANVAS,  
STAG IN MARSH, 19TH C., H 26",  
W 30": \$200/400



2282  
P. RONCATO, ITALIAN OIL  
ON CANVAS, C.2000, 16" X 12":  
\$200/300



2283  
J. DEVEAU, OIL ON CANVAS,  
H 36", W 24" STREET SCENE:  
\$200/300





2284  
JULIAN FALAT OIL ON CANVAS, H 17.25", L 23.25": \$250/500



2285  
OIL ON CANVAS, 19TH C., H 23", W 16": \$200/400



2286  
E. BOWEN OIL ON CANVAS, 1945, H 20", L 24": \$200/300



2287  
RICHARD KIRKHAM OIL ON CANVAS, 1913, H 20", L 26", "SUNNY MEADOWS": \$250/500



2288  
HINETTI OIL ON CANVAS, H 16", L 32": \$200/400



2289  
MARIO MARESCA, (ITALIAN, 1877-1957), OIL ON CANVAS, H 15 1/2", W 11 1/2": \$200/400



2290  
MARIO MARESCA, (ITALIAN, 1877-1957), OIL ON CANVAS, H 15 1/2", W 11 1/2": \$200/400



2291  
S. MORGAN, OIL ON CANVAS, H 24", W 36", GARDEN SCENE: \$200/300



2292  
A. FALQUET OIL ON CANVAS, H 24", L 36", FALL HUNT SCENE: \$250/500



2293  
CHAD RASMUSSEN OIL ON CANVAS H 20", L 16": \$200/400



2294  
ATTRIBUTED TO HANS MUELLER, ABSTRACT OIL ON CANVAS, H 28", W 18": \$200/400



2295  
RED SKELTON (AMERICAN 1913-1997), OIL ON CIGAR BOX TOP, H 9 1/4", W 7 1/2" "CUBIST STILL LIFE": \$1,400/2,300



2296  
GREGORY HAWTHORNE MIXED MEDIA ON MASONITE, H 36", L 47" ABSTRACT: \$250/500



2297  
OIL ON CANVAS, H 23 1/2", W 48": \$200/300



2298  
HANS NOWAK [GERMAN, 1922-1996], OIL ON CANVAS, H 31 1/2", W 27 1/2", "VENEZIA": \$200/300



2299  
NICHOLAS BRIGANTI, OIL ON CANVAS, H 14", W 10", ITALIAN STREET SCENE: \$200/300



2300  
H. HANLEY, OIL ON CANVAS, C. 1950'S TO 1960'S, H 24", W 36", SAILBOATS: \$200/300



2301  
WILLIAM A. BOSTICK, [AMERICAN 1913-2007] WATERCOLOR, 1983, H 19 1/4", W 23 1/2" "MAY SNOW, GORGES": \$200/400





2302  
ILLEGIBLY SIGNED, "DENISE STRU...", ART DECO STYLE MIXED MEDIA WORKS PAIR, "FASHION I" & "FASHION II": \$300/500



2307  
JOAN MIRO, COLOR LITHOGRAPH, "DANCING FIGURES", 15"X11": \$150/300



2312  
ANTHONY GROSS [BRITISH 1905-1984] ETCHING ON PAPER, #23/50 H 9 1/2", W 13 5/8", GUARD DEPOT: \$400/600



2316  
KARGES BURL WALNUT TABLE & SET OF CHAIRS (4), DIA 44", WITH TWO LEAVES: \$800/1,200



2303  
ROBERT MILES PARKER, DRAWING, H 19", L 13", LA STREET SCENE: \$250/400



2308  
EDNA HIBEL LITHOGRAPH, H 27", W 31", MOTHER AND FOUR DAUGHTERS, #34/300: \$200/400



2313  
EARLY 20TH C. ETCHINGS, FIVE, FROM 4 1/2" X 6" TO 8" X 10": \$400/600



2317  
JOHN WIDDICOMB WALNUT DESK, H 29 1/2", W 62", D 31": \$500/800



2304  
ROBERT MILES PARKER, DRAWING, H 17", L 20", AMERICUS, GA: \$250/400



2309  
AFTER DALI, ETCHINGS COLLECTORS GUILD 6" X 5" EL CID, CERVANTES: \$200/250



2314  
HOWARD MILLER CURIO CABINET, H 85", L 37", D 14.25": \$400/500



2318  
WIDDICOMB MAPLE AND MAHOGANY SECRETARY, H 63", L 46", D 20": \$300/500



2305  
RON DIAS DRAWING ON LINEN NAPKIN, C. 1994, H 18", W 19 1/2": \$200/400



2310  
LEROY NEIMAN SERIGRAPH 22" X 32", THE STAGS HEAD DUBLIN: \$200/300

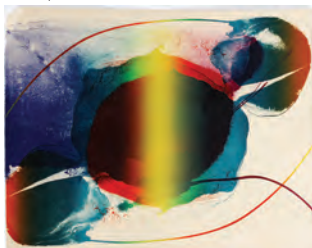

2306  
PAUL JENKINS, LITHOGRAPH H 20" W 26" EUPHORIA IN COLOR: \$200/300



2311  
R. CIESLEWICZ POLISH CIRCUS POSTERS, C. 1962, TWO, H 26 1/2", W 18 1/2": \$200/300



2315  
CHINESE COFFEE TABLE, H 16", W 20", L 60": \$200/400



2319  
BAKER FURNITURE CO CONTEMPORARY BREAKFRONT H 87" W 64": \$300/600





2320  
ORIENTAL BLACK LACQUER & GLASS DOOR BREAKFRONT,  
LATER 20TH C., H 86", W CA. 120", L 15": \$1,000/2,000



2326  
VENETIAN GLASS MIRROR, H  
47.5" L 28": \$300/700



2329  
VENETIAN ETCHED GLASS  
MIRROR, 48" X 28": \$500/800



2321  
BLACK LACQUER 4 PANEL  
ORIENTAL SCREEN, LATER  
20TH C., EACH PANEL H 44", W  
14": \$200/300



2324  
FRENCH STYLE ARMCHAIR  
WITH LEATHER: \$300/500



2327  
GILT WOOD MIRROR, H 47", L  
30": \$300/600



2330  
BEVELED GLASS & GILT  
WOOD MIRROR WITH FAUX  
MARBLE, 58" X 29": \$800/1,200



2322  
BAKER FURNITURE CO. CHEST  
OF THREE DRAWERS, H 32", W  
33", D 19": \$400/600



2325  
ELIZABETHAN STYLE HAND  
CARVED WALNUT SIDE  
CHAIRS, C. 1900, 2: \$500/600



2328  
FRENCH TRUMEAU STYLE  
BEVELED MIRROR, 54 1/2" X  
39": \$1,000/1,500



2323  
BERKEY AND GAY CARVED  
WALNUT SIDEBOARD, H 39", L  
80", D 22": \$400/500



2331  
SHEFFIELD SILVER PLATE  
CHAMPAGNE COOLERS, PAIR,  
H 10": \$400/500



2332  
FOUR SILVER WINE TASTERS  
WITH INSERTED TURKISH  
MUSLIM COINS: \$75/150





2333

TOWLE "QUEEN ELIZABETH" PATTERN STERLING SILVER  
FLATWARE, FIFTY-SEVEN PIECES: \$1,000/1,500



2340

ORIENTAL LARGE CARVED  
FIGURAL, HORN H 14 1/2":  
\$600/900



2344

SATSUMA PORCELAIN COV-  
ERED KORO, H 4", DIA 4 1/2":  
\$900/1,200



2345

SATSUMA PORCELAIN PAN-  
ELED SMALL OVAL BOAT  
SHAPE DISH, H 1 1/4", W 4", L 8  
1/2": \$1,200/1,600



2334

THAILAND BRONZE SMALL  
BUDDHA HEADS, 2, H 2 1/2" &  
3": \$200/300



2337

CHINESE CARVED SPINACH  
JADE TURTLE, W 3 1/4", L 6":  
\$300/400



2341

CHINESE CARVED CINNABAR  
COVERED ROUND & RECTAN-  
GULAR BOXES, 2, W 4 3/4" L 7",  
DIA 4 1/8": \$900/1,200



2346

SATSUMA PORCELAIN DISC  
SHAPE FLASK, H 5", W 4":  
\$1,300/1,800



2338

CHINESE LIGHT GREEN  
CARVED HARDSTONE QUAN  
YIN WITH FAN & FLOWER, H 7  
1/4": \$500/700



2342

CHINESE PORCELAIN SMALL  
BUD VASE, H 5", DIA 3 1/2":  
\$600/800



2347

HAND PAINTED SPANISH  
SCENES, 5, H 19" TO 11 1/2"  
IMAGE: \$100/200



2335

ORIENTAL CARVED WOOD &  
BONE SEATED BUDDHA, H 3  
1/4", W 2": \$300/400



2339

CHINESE HORN CARVING OF A  
QUAN YIN, ANTIQUE, H 10 1/4":  
\$300/500



2343

CHINESE PAINTED ENAMEL  
OVER COPPER BOWL, 18TH/19  
CENT. DIA 15 3/4": \$1,000/2,000



2348

JUAN GIRALT LERIN (SPANISH,  
1907-), OIL PAINTING, H 6", W  
12", RAINY DAY: \$200/400



2336

CARVED GREEN HARDSTONE  
RAM'S HEAD VASE, H 4 3/4", D  
5": \$500/700





2349  
LUDWIG SOHLER OIL ON  
CANVAS C 1960 24" X 36" LAND-  
SCAPE: \$150/250



2350  
G. WHITMAN OIL ON CANVAS,  
H 24", L 36", MOUNTAIN LAND-  
SCAPE: \$150/300



2351  
RAWLINGS, OIL ON BOARD,  
H 12", W 15", HUNT SCENE:  
\$100/300



2352  
CHAD RASMUSSEN OIL  
ON CANVAS, H 20", L 16",  
ABSTRACT: \$125/250



2353  
I. COSTELLO, OIL ON CANVAS,  
H 20" W 23 1/2", HARBOR VIL-  
LAGE: \$100/150



2354  
GERMAN OIL ON CANVAS,  
20TH C., H 24", W 36", VILLAGE  
BRIDGE: \$100/200



2355  
BERTALAN BODNAR (HUNGARIAN B. 1909), OIL ON CANVAS, H 24", W 30", PEASANT HOUSES,: \$150/200



2356  
IRENE SMOLLER, (CHICAGO  
1919-2003), OIL ON ARTIST  
BOARD, H 11", W 14", "BASKET  
OF FLOWERS": \$100/200



2357  
ALPHONSE OIL ON CANVAS,  
H 8", W 10", VILLAGE SCENE:  
\$150/250



2358  
CHINESE SCROLL 19TH.C. H  
38" W 19": \$100/150



2359  
PRIMITIVE PAINTINGS, SWANS  
ON LAKE, PAIR, H 15", W 18":  
\$100/200



2360  
WILLIAM ELLIOTT, WATER-  
COLOR, C. 1970, H 11", W 14",  
MISSOURI SNOW SCENE:  
\$100/150



2361  
DONALD JURNEY WATERCOL-  
ORS, C. 1980, 3 PCS: \$150/250



2362  
M. YAMASAKI, WATERCOLOR  
12" X 17" STILL LIFE: \$100/300



2363  
HENRY CHARLES FOX  
(BRIT.1860-13) WATERCOLOR,  
14" X 23" "VIEW NEAR READ-  
ING": \$150/250



2364  
WILLIAM CALLOW [BRITISH,  
1812-1908], WATERCOLOR ON  
PAPER, 1852, H 8 1/2" W 11 1/4":  
\$150/200



2365  
BOLESLAW CYBIS (POLISH,  
1895-1957) FOLIO OF DRAW-  
INGS: \$100/150



2366  
R. SCARLE ETCHING, H 25",  
W 19", "ACCIDENT PRONE",  
#10/99: \$100/150





2367  
FRANKLIN MINT AMERICAN  
WESTERN ARTISTS PORTFO-  
LIO, 10 PRINTS: \$100/200



2368  
WARREN T. HALPIN, CHAR-  
COAL DRAWING, 1935, H 12 3/4",  
W 17", "OPEN CHAMPIONSHIP  
MEADOWBROOK": \$100/200



2369  
DONALD JURNEY PENCIL  
SKETCHES AND LITHOGRAPH,  
3 PCS.: \$100/200



2370  
JOHNNY FRIEDLANDER ETCH-  
ING ON PAPER, H 8 1/2", W 6":  
\$150/250



2371  
GUSTAV MAGYAR-  
MANNHEIMER, ETCHING, 9" X  
18": \$50/125



2372  
BELA IVANYI GRUNWALD,  
ENGRAVING LANDSCAPE, 1925,  
9" X 12": \$100/125



2373  
SIGNED ETCHING, LAND-  
SCAPE, H 13 3/4", W 10 1/3":  
\$75/125



2374  
EDMUND OSTHAUS (USA, 1858-  
28), LITHOGRAPH, THREE  
IRISH SETTERS H 21", L 31":  
\$1,000/2,000



2375  
GREGORY HAWTHORNE  
ACRYLIC ON MASONITE, H 36",  
L 60", ABSTRACT: \$150/250



2376  
PARKER BOYIDDLE, TULSA,  
LITHOGRAPH, 30" X 21":  
\$100/150



2377  
JAPANESE HAND PAINTED  
SILK EROTIC SCROLL, W 9 1/2",  
L APPROX. 144": \$900/1,200



2378  
JAPANESE WOODBLOCK  
PRINT, H 9.75", L 13.5", FISH-  
ING: \$125/250



2379  
JAPANESE WOODBLOCK  
PRINT, H 13.5", L 9", KIYOMIZU  
TEMPLE: \$125/250



2380  
JAPANESE WOODBLOCK  
PRINT, H 14", L 9.5" COMING  
HOME: \$125/250



2381  
JAPANESE WOODBLOCK  
PRINT, TWO, H 3.25", L 5.25",  
MT. FUJI & SHRINE: \$150/250



2382  
GERALD ABSTRACT OIL ON  
CANVAS, H 29", W 7": \$150/250





2383  
VICTOR VASARELY SILK-  
SCREEN, H 10.25", L 10.25",  
HELIOS SUITE: \$150/300



2387  
FASHION/MOVIE LITHO-  
GRAPH, H 33", L 31" "B.F.'S  
DAUGHTER": \$100/150



2391  
ASIAN GREEN PATINA BRONZE  
CAT SCULPTURE, H 2 3/8", L 6";  
\$150/200



2395  
WILLIAM BENECKE (USA 1931-  
01) OIL ON CANVAS, H 24", W  
17" YOUNG GIRL: \$250/350



2384  
ALEX KATZ POSTER, C. 1974, H  
30", W 22", "MICHIGAN OPERA  
THEATRE": \$100/200



2388  
JOHNNY FRIEDLAENDER COL-  
ORED ENGRAVING, H 8.5", L 6",  
"DESTINATION": \$150/250



2392  
FRANKLIN ROOSEVELT  
NAVY DEPARTMENT LETTER,  
JANUARY 21ST, 1916, H 7", W  
6", "EYES FOR THE NAVY":  
\$300/500



2396  
C. VON STRATEN, OIL ON  
CANVAS, CIRCA 1920, H 16", W  
20", DUTCH HARBOR SCENE:  
\$200/300



2385  
F. SOBRINO PRINT IN COLORS,  
H 8 3/4", W 41", #32/200: \$100/200



2389  
JOHNNY FRIEDLAENDER,  
COLOR AQUATINT, H 10.25", L  
10" "COMPOSITION": \$150/250



2393  
ILLUMINATED MUSIC SHEET:  
\$100/200



2397  
OIL ON CANVAS, 19TH C., 22"  
X 36" LAKE SCENE WITH CAS-  
TLE: \$75/125



2386  
RICHARD KOSLOW LITHO-  
GRAPH ON PAPER, H 23", W 17",  
#2/200: \$100/200



2390  
EDWARD PERCY MORAN,  
ETCHING, 23" X 31", CHURCH  
YARD: \$125/175



2394  
WILLIAM BENECKE (USA 1934-  
01) OIL ON CANVAS, H 16", W  
12", NUDE: \$200/300



2398  
ACRYLIC ON MASONITE, H  
35.5", L 29.75", DOVES: \$150/200





2399  
WILLIAM MANNERS, WATER-COLOR 12" X 17" TEESDALE NEAR BARNARD CASTLE: \$300/400



2403  
SET OF (6) COLOR ENGRAVINGS 'GREAT SCENES OF VENICE' PUB BY JOSEPH BAUDIN APRIL 1736 & 39 H 14 1/2" W 19 1/2": \$100/300



2408  
AFTER WHISTLER 9" X 6" BIBI LALOUETTE: \$100/200



2411  
AUBUSSON WOOL RUG, W 3' 11", L 5' 9": \$150/300



2400  
GREIMINGER, OIL ON CANVAS 24" X 31" MOUNTAIN LANDSCAPE: \$300/400



2404  
BOTANNICAL PRINTS, PAIR, H 23", W 20": \$100/200



2409  
PAKISTANI ISPAHAN WOOL RUG, W 4' 0", L 6' 1": \$200/300



2412  
PERSIAN QASHQAI WOOL RUG, C. 1950-1980, W 5' 2", L 9' 3": \$325/450



2401  
E. RAYMONDS, OIL ON CANVAS, H 23 1/2", W 19 1/2": \$600/1,000



2405  
AFTER DALBY "TROTTING CAB", H 16", W 23": \$150/200



2410  
HEREZ/KARAJA PERSIAN RUNNER, C. 1960-70, 5' 0" X 2' 0": \$300/500



2413  
PERSIAN HAMADAN WOOL RUG, C. 1940-1980, W 4' 3", L 6' 8": \$170/250



2402  
OIL PAINTING C 1980 36" X 24" FLORAL: \$200/400



2406  
PERSIAN GOUACHE PAINTINGS, 2 PCS.: \$150/200



2407  
LOWELL BLAIR NESBITT (USA, 1933-93) ORCHID, C. 1981, AS-IS H 40", W 36", # II/III, 99/100: \$100/150



2414  
PERSIAN LURI WOOL RUG, C. 1950-1980, W 3' 5", L 6' 7": \$150/225





2415  
KAZAK ORIENTAL WOOL RUG,  
C. LATER 20TH C., 4' 4" X 2' 6":  
\$300/500



2416  
PAKISTANI ISPAHAN WOOL  
RUG, H 6' 1", W 4' 0": \$200/300



2417  
KERMAN PERSIAN ORIENTAL  
RUG CIRCA 1920 3' X 4'9":  
\$100/200



2418  
ORIENTAL BALUCHISTAN  
WOOL RUG, C. 1950-1980, W 5'  
3", L 6' 5": \$200/300



2419  
PERSIAN KURD WOOL RUG,  
C. 1940-1980, W 3' 5", L 6' 6":  
\$140/200



2420  
INDIA WOOL RUG, W 5' 6", L 8'  
6": \$150/300



2421  
INDO HAND WOVEN MAT, W  
31", L 48": \$75/125



2422  
INDIAN HAND WOVEN RUG,  
DIA 36": \$75/125



2423  
JIM THOMPSON, (CONTEMPORARY,  
HOLLAND, MI) OIL ON  
CANVAS, H 48", W 48", UNTI-  
TLED COMPOSITION: \$50/75



2424  
MERRI PATTINIAN (AMERICAN  
CONTEMPORARY), MIXED  
MEDIA WORKS, PAIR., \$50/100



2425  
MIKE THOMPSON (DETROIT  
FREE PRESS CARTOONIST)  
POLITICAL CARTOONS, 2, H 9",  
W 13": \$70/120



2426  
LARRY WRIGHT (AMERICAN  
20TH C. POLITICAL CARTOONIST),  
INK DRAWING POLITICAL  
CARTOONS, 1987, 2, 7 1/2" X 10",  
7" X 10": \$70/120



2427  
BILL DAY (DETROIT FREE  
PRESS CARTOONIST), INK  
NEWSPAPER DRAWING CAR-  
TOON, 1993 IMAGE: H 9 1/2", W  
14", "KEVORKIAN": \$50/100



2428  
DRAPER HILL (US 1935-2009),  
& TOM MEYER (20TH C.),  
POLITICAL CARTOON INK  
DRAWINGS, 1986 & 1987, 2L, H  
11" & 7" W 12 1/2" & 9": \$75/150



2429  
VIRIUS BRAMKO, REVERSE  
PAINTING ON GLASS, 1978, H  
13", W 15 1/4": \$50/100



2430  
ROBERT ILINAS (MEXICAN,  
20TH CENTURY), OIL ON  
BOARD, C. 1978, H 12", W 16":  
\$50/100



2431  
EUROPEAN OIL ON CANVAS  
LAID DOWN ON BOARD, 19TH  
C., H 9 1/2", W 7": \$50/75



2432  
DORA REED EVANS (ENGLISH/  
CANADIAN/AMERICAN, 20TH  
C.), WATERCOLOR, H 15", W  
21", CRANE IN FLIGHT: \$50/100





2433  
CHINESE WATERCOLOR, H 20",  
W 36", MOUNTAIN VILLAGE,:  
\$50/100



2438  
CHINESE WATERCOLOR  
SCROLL PAINTING & REPRO-  
DUCTION PRINTED SCROLL, 7  
PIECES TOTAL: \$75/175



2442  
BRASS FAN FOLDING FIRE-  
PLACE SCREEN H 25": \$100/150



2447  
AFRICAN CARVED WOOD,  
METAL AND COWRY SHELL  
CEPTAR, H 15": \$100/200



2434  
ROGER HEBBELINCK ETCH-  
ING 17" X 13", VILLAGE &  
WINDMILL: \$50/150



2439  
JOHN A. FOSTER POTTERY  
VASE, H 5", DIA 4 1/2": \$50/75



2443  
BRASS FAN SHAPE FIRE  
SCREEN, H 27": \$100/150

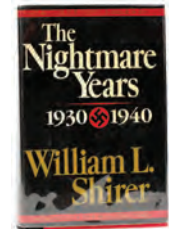

2448  
H.B.BOOK 1ST ED,'THE NIGHT-  
MARE YEARS 1930-1940' BY  
W.L.SHIRER 1984 PUB; L B, (1) H  
9 1/2" W 6 1/2": \$25/50



2435  
AFTER DUCHAMP BY BRUCK  
& BORDET, ENGRAVINGS OF  
ARCHITECTURAL DRAW-  
INGS BY CHARLES GARNIER,  
2, H 23", W 16", PARIS OPERA  
HOUSE: \$60/120



2440  
POOLE POTTERY PITCHER, H  
6 1/2", L 6 3/4" ROSE PATTERN:  
\$100/150



2444  
SHELL CAMEO COLLECTION,  
SIX: \$200/400

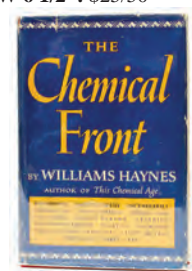

2449  
H.B.BOOK 1ST EDI 'THE CHEM-  
ICAL FRONT' BY W.HAYNES  
1943 PUB; A.A.K, (1) H 8 1/2" W  
6": \$25/50



2436  
SMURF CELL H 10", W 12":  
\$50/100



2441  
PETERS AND REED POTTERY  
VASE, H 6 1/2", DIA 7 1/2":  
\$75/125



2445  
CORAL BRANCH NECKLACE,  
EARLY 20TH C., L 15": \$100/200



2450  
H.B.GERMAN BOOKS &  
RUSSIAN 'CHEMISTRY' BY  
V.N.VERKHOVSKY, 1934- (8) H  
": \$75/125



2437  
JAPANESE WOODBLOCK TWO,  
H 15 1/2", W 10": \$100/200



2446  
F. KROEBER 8 DAY SHELF  
CLOCK CIRCA 1875 H 20":  
\$100/150



2451  
DRINKING VESSELS  
OF BYGONE DAYS' BY  
G.J.MONSON-FITZJOHN,PUB;H.  
JENKINS 1ST PRINTING,1927  
(1): \$50/75





1036  
AFTER CHIPARUS, BRONZE SCULPTURE  
H 18 1/2", W 24", CHORUS LINE: \$3,000/6,000



1005  
A. MICHELSEN, DANISH STERLING SEVEN-LIGHT  
CANDELABRA, 1914, PAIR, H 24", W 16": \$3,000/5,000



2087  
TIFFANY BRONZE  
ALADDIN FLOOR LAMP,  
FAVRILE SHADE H 54" DIA 10":  
\$8,000/12,000



2009  
CLARENCE KERR CHATTERTON (AMERICAN 1880-1973),  
OIL ON CANVAS, C. 1924, H 28", W 36"  
"STREET IN KENNEBUNKPORT": \$10,000/15,000



2053  
JOSEPH CSAKY,  
FRENCH (1888-1971), BRONZE,  
"FIGURE ABSTRACT,"  
1922, H 31 1/2": \$6,000/8,000



# DuMouchelles

## ART GALLERIES CO.

409 EAST JEFFERSON AVENUE  
DETROIT, MICHIGAN 48226  
ACROSS FROM THE RENAISSANCE CENTER

LAWRENCE DUMOUCHELLE    NORMAN DUMOUCHELLE  
JOAN D. WALKER            ERNEST J. DUMOUCHELLE  
ROBERT DUMOUCHELLE    NANETTE POOLE  
SUZANNE LYNCH

**Art and Estate Auctioneers and Appraisers**  
TELEPHONE (313) 963-6255

WEBSITE: [www.dumouchelles.com](http://www.dumouchelles.com)

FIRST CLASS MAIL  
U.S. POSTAGE  
**PAID**  
PERMIT 4492  
DETROIT, MI



2004

LOUIS COMFORT TIFFANY (1848-33), OIL ON CANVAS  
"SARAH AT THE POND, LAURELTON HALL" 27" X 23": \$10,000/20,000