

Du Mouchelles

since 1927



NOVEMBER

13, 14 & 15th

www.dumouchelles.com



1004
MEISSEN PORCELAIN FIGURAL POCKET
WATCH HOLDER, LATE 19TH C., H 6",
'CHRONOS': \$500/800



2019
MONTAGUE DAWSON
(BRITISH, 1890-1973), OIL ON CANVAS,
H 29", W 42": \$20,000/40,000



0041
ORCHESTRAL REGINA, UP RIGHT
MUSIC BOX, WITH 27 METAL DISKS,
C1900, H 77", W 42", D 16": \$10,000/15,000



1040
GORHAM 'HENRY II' STERLING DINNER & LUNCHEON
FLATWARE SET, C. 1900, 296 PIECES: \$5,000/8,000



2050
TIFFANY BRONZE GOLD D'ORE 6 LIGHT CANDELABRA,
H 13 3/4", L 12": \$1,800/2,800

FRONT COVER:
2018 - JEAN DUFY (FRENCH 1888-1964), GOUACHE, SIGHT H 17", W 21": \$20,000/30,000

DuMouchelles

AUCTION AT THE GALLERY • November 2015

Friday, November 13th at 6:30 pm

Friday features artwork including a contemporary oil painting by South African artist Stephen Pan (Chinese b.1963), paintings by Willi Bauer (German b. 1923) and Hans Wagner (German b. 1924). Furniture and musical items including a beautiful Orchestral Regina upright mahogany music box with 27 metal disks, 27" Dia., also an upright Steinway Model 40 piano, #305813 (1941). Barrister bookcases by Globe-Wernicke and a fine Stickley lingerie chest. Fine jewelry including a platinum and diamond gentleman's ring, a beautiful lady's 6.5-7.0 mm dia double strand pearl necklace with a 14kt white gold and diamond clasp. Lighting items including a beautiful ten light crystal chandelier with curved crystal arms, bobeches and cylindrical glass chimneys and a pair of Stiffel bronze and porcelain table lamps. Firearms including a rare French, J. Chaineux, Brevete, 36 cal., 12 round, double action revolver, c1860. Shotguns including a Belgian Browning 'Light Twelve' semi-automatic and an Italian Breda-Brescia 12 gauge semi-automatic. Fine porcelain pieces including a large Lladro figurine depicting Don Quixote seated, reading a book and holding a sword, 18" L. also Herend, Dresden, Royal Doulton and Limoges. A fine assortment of Persian rugs and runners. Finally Sterling silver items including a Gorham 'Chantilly', Wallace 'Sir Christopher' and Oneida Heirloom 'Damask Rose' flatware sets.

Saturday, November 14th at 11:00 am

The Saturday auction presents a medley of decorative arts, marble statuary, and antique furnishings from several local, private collections. The sale opens with 19th century Sevres porcelain painted with views of chateaux and court ladies, as well as Meissen figures, candlesticks and pocket watch stand, Herend "Rothschild Bird" and "Chasse Tetes Moyennes" plates, Vienna vases, and a Carl Thieme pedestal. Followed by Royal Copenhagen "Blue Fluted" dinner ware; Hans Bressler for Eleder-Hickock sterling trays; American, English and Spanish silver tea and coffee sets; a pair of Faberge silver-mounted glass bowls; Gorham "Henry II" sterling flatware set of 296 pieces; a set of St. Louis "Thistle" stemware, tableware and barware; Chinese archaic bronze pieces; marble sculptures by Aristide-Onesime Croisy, Adolfo Cipriani, and a variety of bronzes. Sparkling fine jewelry includes a Burmese natural ruby ring, diamond earrings and pearls, as well as Mont Blanc, Omas, Montegrappa fountain pens. Of special interest, the minaudiere and designer bag collection of Valeria Bortz, Adams Castle, Bloomfield Hills, Mich., luxurious sable, mink and fox fur coats, and Hermes silk scarves.

Sunday, November 15th at Noon

The Sunday session features Polish, Russian/Ukrainian, French and American painters with works by: Tadeusz Ajdukiewicz, Alfred von Wierusz-Kowalski, Yakov Romas, R. Wenikoff, Vladimir Makovsky, Konstantin Yakovlevich Kryzhitsky, Albert Malet, Richard Faxon, Gustave Madelain, Pierre Dumont, Jules Monge, Jean Dufy, Antoine Blanchard, Philippe Lallemand, Andre Henri Dargelas, Frank E. Bromley, Peter Hurd, Robert Wood, Ernest Lawson, Charles Vickery, Edmund Osthaus plus a pencil drawing by Winslow Homer to name but a few. Also featured are two fine oil paintings by Montguy Dawson. A second special highlight of the session is a photograph collection headlined by such photographers as: Ruth Bernhard, Ansel Adams, Bill Brandt, Alfred Eisenstaedt, Jacques Henri Lartigue, Julia Margaret Cameron, Edward Weston and more. An Oriental rug feature of Persian and Caucasian selections from antique to modern and a nice selection of fine jewelry are also of note to prospective bidders.

FREE VALET PARKING ALL SALE DATES.

Exhibition Hours - Extended Preview:

Friday, November 6th	9:30 am to 5:30 pm
Saturday, November 7th	9:30 am to 5:30 pm
Tuesday, November 10th	9:30 am to 5:30 pm
Wednesday, November 11th	9:30 am to 8:30 pm
Thursday, November 12th	9:30 am to 5:30 pm
Friday, November 13th	9:30 am to 4:00 pm

FREE PARKING WEDNESDAY EVENING EXHIBITION.

CATALOGS AVAILABLE at the gallery, \$25, \$30 postpaid. Annual domestic subscriptions \$110, international subscriptions \$190.

NOTE: A buyer's premium of 22% will be added to each lot sold, and is subject to 6% Michigan sales tax.



DuMouchelles

Fine Arts Auctioneers & Estate Appraisers Since 1927

Opposite the Renaissance Center, one block east of the Tunnel to Windsor approached by I-75 and US 10.

409 East Jefferson
Detroit, Michigan 48226
(313) 963-6255
(313) 963-8199 Fax
www.dumouchelles.com

CONDITIONS OF SALE

The following Conditions of Sale are DuMouchelles' and the Consignor's agreement with the Buyer relative to the property listed in the auction catalog.

The Conditions of Sale, the glossary, and all other contents of the catalog are subject to amendment by DuMouchelles by the posting of notices or by oral announcements made during the sale. All property is offered by DuMouchelles as agent for the Consignor unless the catalog indicates otherwise.

By participating in any sale the Consignor, Bidder and Buyer agree to be bound by these terms and conditions.

- 1. Before the Sale.** Prospective bidders or their agents should inspect the property before bidding to determine its condition, size and whether or not it has been repaired or restored. Buyers are responsible for satisfying themselves concerning the condition of the property and the matters referred to in the catalog entry. Condition reports, photos and video or digital images are provided as a courtesy and should not be used as a substitute for viewing the items in person. All statements made in the catalog or in the condition report or made orally or in writing elsewhere are statements of opinion and are not to be relied on as statements of fact. Except as set forth in paragraph 18, DuMouchelles and the Consignor assume no risk, liability or responsibility for the authenticity of the authorship of any property identified in this catalog. All property is sold "as is" and neither DuMouchelles nor the Consignor make any warranties or representations of any kind or nature with respect to the property, and no statement in the catalog or made at the sale, or in the bill of sale or invoice or elsewhere shall be deemed an assumption of liability or warranty or representation as to the description, genuineness, attribution, provenance or condition of the property. DuMouchelles and the Consignor make no representations as to whether buyer acquires any reproduction rights in the property.
- 2. Bidding Registration.** Bidders attending the auction are required to sign a registration form either in person, fax or online and provide proof of identification. DuMouchelles may require the production of bank or other financial references. Registered bidders agree to be fully liable for all bids, including the liability to timely pay in full for any lot that is the subject of a successful bid submitted by the bidder in accordance with the Conditions of Sale.
- 3. Buyer's Premium.** A premium of 22% of the successful bid price will be added to all lots and is payable by the buyer as part of the total purchase price on lots in sale. A premium of 23% will be added to the bid price on all lots sold via an online bidding service.
- 4. Withdrawal.** DuMouchelles reserves the right to withdraw any property before sale and shall have no liability for such withdrawal.
- 5. Bid Per Lot.** Unless otherwise announced by the auctioneer, all bids are per lot as numbered in the catalog.
- 6. Video or digital images.** At some auctions a video or digital screen may be used. DuMouchelles is not liable for any errors in the operation or quality of the image presented.
- 7. Reserves.** Unless the sale is advertised and announced as a sale without reserves, each lot is offered subject to reserve. DuMouchelles may implement such reserves by bidding through its representatives on behalf of the Consignor.
- 8. Bidding.** DuMouchelles reserves the right to reject a bid from any bidder. The auctioneer has the right to split any bidding increment and to advance the bidding in any manner as the auctioneer may decide. The highest bidder acknowledged by the auctioneer shall be the buyer. In the event of any dispute between bidders, the auctioneer shall have sole and final discretion either to determine the successful bidder or to re-offer and resell the article in dispute. If any dispute arises after the sale, the sale record of DuMouchelles shall be conclusive in all respects.
- 9. Absentee bids.** As a convenience to bidders who cannot attend a sale in person, DuMouchelles will, if so instructed, execute written bids on their behalf, without additional cost. Absentee bidders should complete the Absentee Bid Form provided in the catalog or online and submit the written bid in advance of the auction. If DuMouchelles receives written bids on a particular lot for identical amounts, and at the auction these are the highest bids on the lot, it will be sold to the person whose written bid was received and accepted first. DuMouchelles is not responsible for errors or failure to execute the written bid or for errors or omissions in connection with the written bid. Lots are bought for absentee bidders at the lowest possible price (which may be below the written bid price) subject to other bids or reserves.
- 10. Phone bids / Online bids.** If a bidder makes arrangements with DuMouchelles prior to commencement of the sale, DuMouchelles will use reasonable efforts to contact them to enable them to participate in the bidding by telephone. DuMouchelles is not responsible for failure to contact bidder or for error and omissions in connection with telephone bidding. DuMouchelles will use reasonable efforts to carry out online bids, however DuMouchelles is not responsible for equipment failure, inability to access the Internet or software malfunctions related to the execution of online bids.
- 11. Auctioneer's Discretion.** If the auctioneer determines that any opening bid is not commensurate with the value of the article offered, he may reject the same and withdraw the article from the sale. If having accepted an opening bid, the auctioneer decides that any advance thereafter is not of sufficient amount, he may reject the advance.
- 12. Successful Bid.** On the fall of the auctioneer's hammer, title to the offered lot will pass from Consignor to the highest bidder acknowledged by the auctioneer, subject to all the Conditions of Sale set forth herein, and such bidder (a) assumes full risk and responsibility therefore (b) if requested will sign a confirmation of purchase and (c) will pay the purchase price in full or such part as DuMouchelles may require for all lots purchased.
- 13. Payment.** The buyers are expected to make payment for purchases immediately after the auction for the entire amount due (including hammer price, buyer's premium and applicable taxes and other charges including handling charges and storage costs). Payment in U.S. Dollars can be made by check, cash, wire transfer, or Visa, MasterCard, and Discover credit, charge or debit card, subject to certain limitations. PayPal may be used for purchases made via LiveAuctioneers.com. International payments can be made by wire transfer or if purchase is made via LiveAuctioneers.com, then PayPal should be used. The buyer grants DuMouchelles a security interest in the property and Du-

Mouchelles may retain as collateral security for the buyer's obligations to DuMouchelles, any property or monies held or received by DuMouchelles for the account of the buyer. Payment will not be deemed to have been made in full until DuMouchelles has collected funds represented by checks, or, in the case of bank or cashier's checks, until DuMouchelles has confirmed their authenticity. Buyer agrees that a 6% per month late charge will be imposed on the total purchase price if payment is not made in accordance with all of the conditions set forth herein and agrees to pay any returned check charges that may be incurred.

- 14. Tax.** Unless exempted by law from the payment thereof, the buyer will be required to pay Michigan state retail sales taxes at a rate of 6%, or any taxes that are applicable at this date, including any federal luxury or other tax. Unless exemption from such taxes is established to the satisfaction of DuMouchelles, any buyer claiming an exemption will be required to pay the tax to DuMouchelles and seek a refund from the state. Deliveries outside the State of Michigan may be subject to the compensating use tax of another state and, where a duty of collection is imposed upon them by law, DuMouchelles will require payment of such taxes.
- 15. Removal of Property.** The buyer at buyer's expense must remove all property from DuMouchelles not later than 10 business days following the sale. Removal of purchases during the auction is encouraged. Purchases not so removed will be subject to the following charges to cover handling and storage costs: After 10 business days following the sale, a handling charge of 1% of the purchase price will be payable by the buyer per month until the items are removed, with a minimum of 5% for any property not so removed within 60 days after the sale. Buyer agrees that any property which is paid for but left at DuMouchelles' premises for any reason in excess of sixty (60) calendar days after the sale may be sold by DuMouchelles at public auction with the balance of any funds recovered in excess of the storage charges and auction charges, being remitted to the buyer.
- 16. Non-Payment.** If the buyer does not make full payment for the purchases within the time required, DuMouchelles is authorized in their absolute and sole discretion to exercise one or more of the following remedies, in addition to other remedies available to DuMouchelles and the Consignor by law: DuMouchelles is authorized to: (a) hold the buyer liable for the total purchase price; (b) cancel the sale, retaining as liquidated damages all payments made by the buyer; (c) resell the property at public auction or private sale with terms that DuMouchelles deems appropriate; (d) to resell the property at public auction without reserve and the buyer shall be liable for any deficiency, cost, handling charges and the expenses of both sales and the commissions on both sales; (e) to offset the full purchase price against any amount owed by DuMouchelles to the buyer; (f) to not allow any bids at any upcoming auctions by or on behalf of the buyer; and (h) to take other actions as DuMouchelles find necessary and appropriate. The buyer grants DuMouchelles a security interest in any property in DuMouchelles' possession which is owned by such buyer and DuMouchelles is authorized to hold such property as collateral security for such buyer's obligations. Buyer shall be liable to DuMouchelles for all other charges incurred as a result of buyer's non-payment, including attorney fees, expenses and incidental damages. As between DuMouchelles and Consignor, if the successful bidder does not pay for the property, collection procedures shall be the responsibility of the Consignor and not DuMouchelles.
- 17. Packing and Shipping.** Shipping arrangements are the buyer's responsibility and expense. If needed, a list of shippers is available from DuMouchelles. Buyer agrees that packing and handling of purchased lots by DuMouchelles employees are undertaken solely as a courtesy for the convenience of the buyers, and DuMouchelles is not responsible for damage or breakage which may occur during packing and handling and shipping by DuMouchelles or of other carriers or packers of purchased lots, whether or not recommended by DuMouchelles. Packing and handling of purchased lots is at the entire risk of the buyer. In the case of fragile items, DuMouchelles in their sole discretion may decline to package the items.
- 18. Limited Right of Rescission.** If within twenty-one days of the sale of any lot, the buyer gives notice in writing to DuMouchelles alleging that the identification of authorship (as defined in the catalog Glossary and set forth in the heading in quotation marks in the auction catalog) of such lot as set forth in the catalog description of such lot (as amended by any written notices or verbal announcements during the sale) is not substantially correct based on a fair reading of the catalog, and (b) if within fourteen days of such notice the buyer returns the lot to DuMouchelles in the same condition as when sold, and (c) establishes the written allegations to DuMouchelles' satisfaction (including by providing one or more written opinions by recognized experts in the field, as DuMouchelles may reasonably require), then the sale will be rescinded with only the purchase price and buyer's premium refunded. No reimbursement shall be made for any shipping costs incurred. If, prior to receiving such notice from the original buyer alleging such defect, DuMouchelles has paid the Consignor monies owed to him in connection with this sale, DuMouchelles agrees to refund only the buyer's premium and applicable sales taxes paid. Consignor agrees to refund any payments made to Consignor for such property. In the event the Consignor refuses to refund the payments, DuMouchelles may disclose the identity of the Consignor and assign to buyer DuMouchelles' rights against the Consignor with respect to the lot the sale of which is sought to be rescinded. Upon such disclosure and assignment, any liability of DuMouchelles as Consignor's agent with respect to the said lot shall automatically terminate.
- 19. Limitation of Liability.** If, for any reason a purchased lot cannot be delivered in the same condition as at the time of sale, or should any purchased lot be stolen, mis-delivered or lost prior to delivery, DuMouchelles shall not be liable for any amount in excess of that paid by the buyer.
- 20. Governing Law and Jurisdiction.** The Conditions of Sale, as well as the buyer's, Consignor's and DuMouchelles' respective rights and obligations shall be governed, construed and enforced in accordance with the laws of the State of Michigan. All persons participating in any auction sale, whether as bidder or consignor, whether present in person or by agent, or by absentee bid, order bid, telephone, internet or other means, consent to the exclusive jurisdiction of the state courts located in Wayne County, Michigan, and if applicable, of the federal court located in Detroit, Wayne County, Michigan.
- 21. Severability.** If any part of the Conditions of Sale is found by any court to be invalid, illegal or unenforceable, that part shall be discounted and the rest of the conditions shall continue to be valid to the fullest extent of the law.

NOTE: Condition reports, photos and video or digital images are provided as a courtesy and should not be used as a substitute for viewing the items in person. All items are sold "as is" in accordance with the Conditions of Sale.

ABSENTEE BID FORM

I desire to place the following bids to be executed as low as other competitive bids permit and not exceeding the amount herein named. Bids are so much per lot as indicated below, and are made subject to the Conditions of Sale printed in the catalog of this sale. Please note, a buyer's premium of 22% will be added to each lot sold, and is subject to 6% Michigan sales tax, with the exception of purchase for resale with a copy of your current sales tax license on file with DuMouchelles, or purchases which will be shipped outside of Michigan. We strongly recommend that all bids be mailed as far in advance of the sale as possible. We will be glad to cooperate if you find it necessary to telephone in bids but caution that any errors resulting from misinterpretation of lot numbers, amounts or instructions are the bidder's responsibility.

Please print clearly

CUSTOMER#	NAME		
STREET			
CITY	STATE	ZIP	
TELEPHONE	EMAIL		

LOT NO.	NAME OF ITEM	BID IS PER LOT <small>22% BUYER'S PREMIUM WILL BE ADDED</small>
Deposit		

We accept check, Wire Transfer, Visa, MasterCard, and Discover Cards.
PLEASE NOTE ALL SALES ARE FINAL.

SIGNATURE _____
Dealers/Wholesalers please sign below: The above purchases will not be consumed by the purchaser but will be resold in the regular course of business by the purchaser per _____
State Tax License# _____
 I/We certify that all items are purchased for use as indicated above and agree to reimburse **DuMouchelle Art Galleries** the sales tax in the event this claim is disallowed by the Michigan Department of Treasury. Exemption of sales tax will not be waived unless signed.

DEALER / WHOLESALER SIGNATURE

Telephone bid participation service: In the event you would like to bid with the audience for one or more lot(s) and do not want to register a firm, written, silent bid, the gallery will provide the service of telephoning you at a specified phone number that you may actively participate in the bidding. Again, this can be pre-arranged in writing (as mentioned above), by telephone (313) 963-6255, or by fax (313) 963-8199, prior to the auction sessions.

Shipment of merchandise must be arranged by the buyer within two weeks of the sale. All shipping is at the buyer's expense. Return this bidding form to: **DuMouchelle Art Galleries** 409 East Jefferson Avenue, Detroit, Michigan 48226

CATALOG SUBSCRIPTIONS
 Over 1400 items are offered monthly. For advanced information, subscribe to the DuMouchelle Catalog. A one year domestic subscription is available for only \$110 postpaid, or \$190 international. Call (313) 963-6255 or fill out the order form. Enclose check payable to DuMouchelle Art Galleries and mail to 409 East Jefferson Avenue, Detroit, Michigan 48226. We also accept Visa, MasterCard, or Discover Cards.

CATALOG SUBSCRIPTION ORDER FORM \$110 Domestic • \$190 International

 NAME

 ADDRESS

CITY STATE ZIP

COUNTRY PHONE FAX

Check Enclosed Payable To DuMouchelle Art Galleries Visa MasterCard Discover

 CARD NUMBER EXPIRATION DATE

 SIGNATURE

GLOSSARY

For pictures, drawings, prints, miniatures and sculptures.

Please note that all statements in this catalogue as to authorship are made subject to the provisions of the CONDITIONS OF SALE.
The following terms apply to the works completed after 1880.

1. MONTAGUE DAWSON,

Oil on canvas, "The Constitution," 24" x 36"
In our opinion a work by the artist. This applies only to a caption in quotation marks.

2. Attributed to MONTAGUE DAWSON*

In our competent opinion, a work of the period of the artist which may be in whole or part the work of the artist.

3. School of MONTAGUE DAWSON*

In our competent opinion, a work by a pupil or follower of the artist.

4. Manner of MONTAGUE DAWSON*

In our competent opinion, a work in the style of the artist, possibly of a later period.

5. After MONTAGUE DAWSON*

In our competent opinion, a copy of the work of the artist.

6. signed

Has a signature which in our competent opinion is the signature of the artist.

7. bears the signature

Has a signature which in our competent opinion might be the signature of the artist.

8. dated

Is so dated and in our competent opinion was executed at about that date.

9. bears date

Is so dated and in our competent opinion may have been executed about that date.

*While the use of this term is based upon careful study and represents the opinion of experts, DuMouchelle accepts consignments of property for sale at public auction as agents for the seller. DuMouchelles' and the Seller assume no risk, liability or responsibility for the authenticity of authorship of any lot in this catalog described by this term.

DuMouchelles

December 11, 12, 13

2015 AUCTION SCHEDULE

DuMouchelles

APPRAISAL COMPANY

WEDNESDAY CONSIGNMENT DAYS

CONSIGNMENTS ACCEPTED WEDNESDAY 11AM - 3PM

- NO APPOINTMENT NECESSARY -

We will be pleased to accept works of art, antiques, jewelry, oriental rugs, fine art glass, sculptures, porcelain, or collections that you choose to consign in person.

Fine Arts Auctioneers & Estate Appraisers Since 1927

FOR INFORMATION CALL 313.963.6255

www.DUMOART.com

Friday Auction



0001

STEPHEN PAN (CHINESE B. 1963), CONTEMPORARY OIL ON CANVAS, H 31", W 38":
\$2,500/3,500



0003

BRONZE PALACE BUST OF BUDDHA, 1900,
H 30", W 16": \$800/1,200



0002

JESSIE ARMS BOTKE (AMER. 1883-1971), WATERCOLOR ON ARTIST BOARD, H 8 1/4",
W 10", "BRIDGE IN LINCOLN PARK" (CHICAGO): \$1,000/2,000



0004

D. G. ELLIOT AND P. OUDART, ORNITHOLOGICAL PRINTS, 1885, LONDON, H 15", W 12":
\$800/1,200



0005
AMERICAN WATERCOLOR ON PAPER,
19TH C., 17" X 14", CIVIL WAR SOLDIER,
FRAMED +ORIGINAL TINTYPE: \$400/600



0009
WILLI BAUER (GERMAN, B.1923), OIL ON
CANVAS, CABIN IN MOUNTAIN WITH
TREES, H 38", W 26 1/2": \$300/500



0013
DUBOIS, OIL ON CANVAS, H 24", W 36",
FRENCH LANDSCAPE AND LAKE: \$300/500



0006
DORIS WHITE (B.1924), WATERCOLOR &
PENCIL ON PAPER, C.1965, H 22", W 29":
\$400/600



0010
WILLI BAUER (GERMAN, B.1923), OIL ON
CANVAS, COTTAGE WITH STREAM IN
MOUNTAINS, H 26 1/2", W 38": \$300/500



0014
GRODNER, OIL ON CANVAS, H 24", W 36":
\$200/400



0007
WILLI BAUER (GERMAN, B.1923), OIL ON
CANVAS, STREAM WITH TREES, H 23", W
35": \$300/500



0011
WILLI BAUER (GERMAN, B.1923), OIL ON
CANVAS, SNOW SCENE, H 26 1/2", W 38":
\$300/500



0015
GEORGE GUNTHER HARTWICK (AMERI-
CAN, 1817-1899), OIL PAINTING, H 14", W
32", "THE ROCKIES": \$1,800/2,200



0008
WILLI BAUER (GERMAN, B.1923), OIL ON
CANVAS, VILLAGE LANDSCAPE, H 27", W
38": \$300/500



0012
MARY ROBERTSON (CALIF. B.1945),
WATERCOLORS, LATE 20TH C., 2 PCS., H
10" X 5" & 3" X 8": \$200/300



0016
LASZLO NEOGRADY (HUNGARIAN 1896-
1962) "WINTER LANDSCAPE", H 24", W 36":
\$1,500/2,000



0017

IRENE BORG, OIL ON CANVAS, 20TH C., H 40", W 30", "TWO YOUNG GIRLS": \$1,000/1,500



0018

PHILIPPE MOHLITZ (FR./AMER. B1941), ETCHING, #35/50, 1972, H 8 1/2", W 9 1/2", "HEROS ATTAQUE PAR 36 PERSONNGES": \$400/600



0019

GEORGES ROUAULT (FR. 1871-1958), WOOD CUT PRINT, 1938, 3 PCS., H 2 1/2", W 2", "CIRCUS OF THE SHOOTING STAR": \$300/500



0020

LLADRO PORCELAIN DON QUIXOTE, H 15", W 10", L 18": \$1,500/2,000



0021

LLADRO GRES ESKIMO FIGURINES, TWO, H 9 - 10 1/4": \$100/200



0022

LENOX "BELLEVUE MAROON" PORCELAIN SERVICE, 73 PIECES: \$800/1,200



0023

CHINESE CARVED SERPENTINE HORSES, SET OF EIGHT, H 2"-3", L 4", ENCASED: \$600/800



0024

TIFFANY & CO. FOR HALCYON DAYS ENAMEL BOXES, 18, H 1 1/4" - 4 1/2": \$400/600



0025

HALCYON DAYS ENAMEL BOXES, FIVE, H 1 1/4", W 1 7/8": \$250/450



0026

RONALD REAGAN (1911-2004), AUTOGRAPH SIGNED & NUMBERED BOOK, 'SPEAKING MY MIND', ENCASED: \$400/600

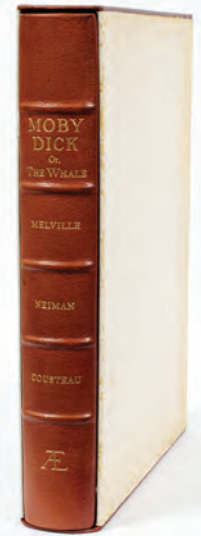

0027

MOBY DICK OR THE WHALE", AUTOGRAPHED BY NEIMAN & COUSTEAU, LIMITED EDITION, #1127/1500, LEATHER BOUND BOOK, BY MELVILLE, 1975, H: \$400/600

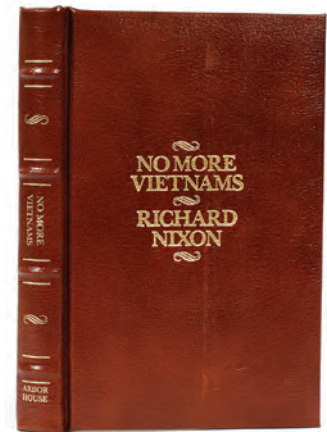

0028

RICHARD NIXON AUTOGRAPHED LEATHER BOUND BOOK "NO MORE VIETNAM", #130/200, 1985: \$250/350



0029

4.40CT DIAMONDS & 14KT WHITE GOLD HOOP EARRINGS, DIA 2 1/2": \$5,500/12,000



0030

GIA 2.18CT NATURAL PURPLE SAPPHIRE & 1.30CT DIAMONDS RING, SIZE 6 1/2: \$5,500/12,000



0031

1.50CT NATURAL SAPPHIRE & 1.00CT DIAMOND, BANGLE BRACELET, W 2 1/2": \$3,000/6,000



0032

1.04CT DIAMONDS & 14KT PINK GOLD DANGLE CROSS EARRINGS, H 1 1/4": \$2,500/5,000



0033

0.67 NATURAL FANCY BROWN DIAMOND & 14KT YELLOW GOLD GENTLEMAN'S RING, SIZE 11 1/2: \$2,500/5,000



0034

REED & BARTON 'HAMPTON COURT' STERLING TEA SERVICE WITH SILVERPLATE TRAY, FIVE PIECES, H 6 - 9": \$800/1,200



0035

GORHAM 'CHANTILLY' STERLING SILVER DINNER SERVICE FOR TWELVE, 74 PCS.: \$800/1,200



0036

GORHAM STERLING "RONDO" FLATWARE, SERVICE FOR EIGHT, 55 PCS.: \$800/1,200



0037

ONEIDA HEIRLOOM 'DAMASK ROSE' PATTERN, STERLING SILVER FLATWARE, 53 PCS.: \$400/600



0038

WALLACE "SIR CHRISTOPHER" STERLING FLATWARE, 122 PIECES: \$1,200/1,800



0039

CONTEMPORARY UPHOLSTERED SECTIONAL, H 28", L 8' 5", D 38": \$400/600



0040

PAUL EVANS (1931-1987), CITYSCAPE SIDEBOARD, H 31", W 90", D 22": \$4,000/5,000



0041
ORCHESTRAL REGINA, UPRIGHT MUSIC BOX, WITH 27 METAL DISKS, C1900, H 77", W 42", D 16": \$10,000/15,000



0044
MARBLE TOP MAHOGANY END TABLES, PAIR, H 29", L 25", D 13": \$1,000/1,500



0049
CHIPPENDALE STYLE UPHOLSTERED DINING CHAIRS, 8 PIECES, H 36": \$400/600



0045
HERMAN FURNITURE COMPANY TV CABINET, 3 PIECES, H 41", W 106" OVERALL, D 25": \$800/1,200



0050
DANISH MODERN CHAIRS, FIVE, H 31", W 19", D 17": \$300/500



0046
HENREDON, DROP LEAF MAHOGANY & PAINTED DINING SET, 7 PIECES, DIA 54": \$500/700



0051
AMERICAN OAK HALL BENCH, LATE 19TH C., H 42", W 44", D 18": \$400/600



0042
STEINWAY, MODEL "40", UPRIGHT PIANO, #305813, 1941, H 42", W 52", D 24": \$1,500/2,500



0047
ENGLISH HAND CARVED ARMCHAIRS, C. 1900, TWO: \$500/800



0052
AMERICAN OAK HALL MIRROR, LATE 19TH C., 36" X 43": \$400/600



0043
VINTAGE PIANO BENCH, H 18", L 20", D 16": \$125/250



0048
MARBLE TOP MAHOGANY BOMBE COMMODE, H 33", L 37", D 17": \$400/600



0053
CARVED WALNUT FIREPLACE MANTEL, H 55", W 74", D 11": \$800/1,200



0054

CHIPPENDALE STYLE MIRROR, H 45", W 25": \$150/250



0057

VICTORIAN MAHOGANY PARLOR TABLE, LATE 19TH C., H 30", W 28" SQUARE: \$300/500

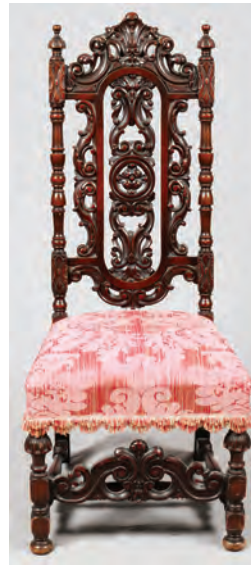

0061

CAROLINGIAN STYLE CARVED MAHOGANY SIDE CHAIR, C. 1900, H 47": \$300/500



0064

AMERICAN OAK FIVE-SECTION BARRISTER BOOKCASE, EARLY 20TH C., H 69", W 34", D 11": \$300/500



0058

FEDERAL STYLE MAHOGANY SOFA, MID 20TH C., L 72": \$300/500



0055

CHIPPENDALE STYLE MAHOGANY SLANT-FRONT DESK, H 82", W 34", D 19": \$150/250



0059

AMERICAN OAK CHINA CABINET, C. 1900, H 70", W 37", D 16": \$200/400



0062

VERNIS MARTIN, BRONZE & MAHOGANY CURIO CABINET, H 55", W 26", L 17": \$300/500



0065

GLOBE-WERNICKE CO. THREE SECTION BARRISTER BOOKCASE, H 50", L 35", D 11": \$300/400



0056

VICTORIAN MAHOGANY DRESSER WITH MIRROR, C. 1880, H 75", W 38", D 18": \$400/500



0060

JACOBEOAN COURT CUPBOARD, H 37", W 35", D 17": \$300/500



0063

GLOBE-WERNICKE OAK FOUR-SECTION BARRISTER BOOKCASE, EARLY 20TH C., H 61", W 34", D 11": \$300/500



0066

SLANT FRONT MAHOGANY SECRETARY, H 84", L 37", D 19": \$250/500



0067

LADY ROLEX OYSTER PERPETUAL DATEJUST 18KT YELLOW GOLD WRISTWATCH: \$3,000/5,000



0068

0.36CT DIAMONDS & PLATINUM GENTLEMAN'S RING, SIZE 9 1/2: \$2,500/5,000



0069

14KT WHITE GOLD AND 1.50CT DIAMOND, CLUSTER EARRINGS, H 3/8": \$2,500/5,000



0070

7.00CT NATURAL SAPPHIRE & 1.80CT DIAMOND BRACELET, L 7": \$2,500/5,000



0071

14KT WHITE GOLD AND 1.40CT DIAMOND CLUSTER EARRINGS, H 1/2": \$2,250/5,000



0072

14KT WHITE GOLD, 2.16CT NATURAL BLUE ZIRCON & 1.00CT DIAMOND EARRINGS, H 1/2": \$2,250/5,000



0073

18.34CT LAB SAPPHIRE & .20CT DIAMOND GENTLEMAN'S RING, SIZE 10: \$2,000/5,000



0074

14KT WHITE GOLD AND NATURAL BLACK DIAMOND RING, 7 1/4: \$2,000/4,000



0075

LADY'S 14KT YELLOW GOLD AND 1.45 CT DIAMOND RING,: \$1,500/2,000



0076

DOUBLE STRAND CULTURED PEARL NECKLACE, L 15": \$1,000/1,500



0077

14KT WHITE GOLD, DIAMOND, & MYSTIC TOPAZ RING, SIZE 6.75: \$350/450



0078

10 KT. YELLOW GOLD CHAINS WITH JADE ELEPHANTS & GOLD FILLED CHAIN WITH QUARTZ PENDANT, 3, L 16" - 17": \$300/500



0079

14 KT. WHITE GOLD CHAIN, L 17 1/2": \$200/300



0080

14KT. YELLOW GOLD CHAINS, GARNET & SEED PEARL PENDANTS, 3: \$150/250



0081
LIMOGES PORCELAIN BOXES,
FIVE, W 2 1/4" - 3 1/2": \$200/300



0082
LIMOGES PORCELAIN &
OTHER BOXES, THIRTEEN, W
1"-5": \$200/400



0083
LIMOGES, PORCELAIN, HAND
PAINTED HINGED BOXES,
THREE: \$200/400



0084
LIMOGES PORCELAIN, COV-
ERED BOXES, TWO, H 5 1/4" W 3
1/2" - 5 1/2": \$150/200



0085
HEREND, PORCELAIN, ANI-
MALS, 2, H 2 1/2", W 4 1/4" - 5":
\$200/400



0086
HEREND, PORCELAIN BUTTER-
FLY ON FLOWER, H 6": \$100/200



0087
DRESDEN & GERMAN PORCE-
LAIN FIGURINES, 3 PIECES, H 4
3/4"- 6 3/4": \$200/300



0088
DRESDEN PORCELAIN FIGU-
RINE, MID 20TH C., H 5":
\$100/200



0089
GERMAN PORCELAIN, 2 PIEC-
ES, H 5", W 5": \$250/350



0090
GERMAN PORCELAIN BALLE-
RINA, H 7": \$150/250



0091
GERMAN PORCELAIN BALLE-
RINAS THREE PIECES, H 3 3/8"
- 4 1/8": \$150/200



0092
GERMAN PORCELAIN, BALLE-
RINA, H 6 3/4": \$150/250



0093
GERMAN PORCELAIN, BALLE-
RINA, H 6 3/4": \$150/250



0094
GERMAN PORCELAIN FIGU-
RINE, H 8": \$125/175



0095
ORIENTAL PORCELAIN
GLAZED HANDLED VASE, H 11
1/4", W 6": \$150/250



0096
COMPOSITION SANTA CLAUS
FIGURE, H 4' 3", L 22": \$200/500



0097
KOSTA LINDSTRAND &
MURANO GLASS ELEPHANT &
GIRAFFE, TWO PIECES, H 5 3/4
& 13", W 6 1/4": \$300/500



0098
TIFFANY & CO., "CHRYSAN-
THEMUM" WATER GOBLETs,
SIX PIECES: \$300/500

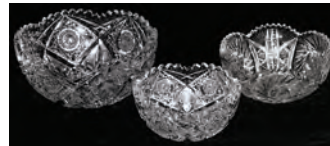

0099
BRILLIANT CUT GLASS
BOWLS, C. 1900, THREE:
\$200/300



0100
CUT GLASS NAPPIES, C1900:
\$100/150



0101
AFTER J.F. HERRING (1795-1865), COLOR LITHOGRAPH, 19TH C., H 23", W 30" 'FOX HUNTING - THE FIND': \$200/400



0102
J.B. DENEEN, WWII AIRCRAFT COLOR PRINT ON CANVAS, H 16", W 20" WWII, SERIES II, THE FIGHTERS: \$150/300



0103
AFTER MARC CHAGALL COLOR LITHOGRAPHS, 2 PCS.,: \$100/150



0104
JAPANESE WOODBLOCK PRINTS, 3 PIECES, H 12", W 8 1/4": \$150/250



0105
10 LIGHT CRYSTAL CHANDELIER, C1950, H 24", DIA 28": \$500/800



0106
CRYSTAL & GLASS FRUIT CHANDELIER, H 30": \$300/500



0107
STIFFEL, BRONZE & PORCELAIN LAMPS, H 41", W 7": \$500/700



0108
SIX - LIGHT BRASS AND GLASS CHANDELIER, H 28", DIA 23": \$250/500



0109
SALEM CLOCK AND BAROMETER TABLE LAMP: \$150/250



0110
VICTORIAN MOLDED PARLOR LAMP, LATE 19TH C., H 25", W 11": \$150/250



0111
BRASS TABLE LAMP, H 31": \$100/175



0112
BRASS HANGING OIL LAMP, LATE 19TH C., H 27" L 26": \$100/150



0113
BRASS TABLE LAMPS, PAIR,: \$100/200



0114
GREEN SLAG GLASS LAMP, EARLY 20TH C., H 24", W 18": \$100/150



0115
PATINATED METAL AND CAMEL GLASS LAMP, H 24": \$100/150



0116
BRASS CHAMPLEVÉ LAMP
H 22" VASE & BASE, 36" O/A:
\$100/200



0117
ART NOUVEAU STYLE PATI-
NATED METAL LAMP, H 17", W
9 1/2": \$100/200



0118
14KT WHITE GOLD AND DIA-
MOND, DANGLE EARRINGS, H
1": \$1,750/3,500



0119
14KT WHITE GOLD, BLUE
SAPPHIRE & DIAMOND NECK-
LACE, L 16": \$1,500/3,000



0120
1.15CT NATURAL EMERALD
& .30CT DIAMOND COCKTAIL
RING, H 1", SIZE 7: \$1,500/3,500



0121
14CT WHITE GOLD, 2.00CT
NATURAL SAPPHIRE & .50CT
DIAMOND NECKLACE, L 18":
\$1,250/3,000



0122
A 14KT YELLOW GOLD, 0.52CT
NATURAL EMERALD & 0.04CT
DIAMOND RING, SIZE 7 3/4:
\$1,000/2,000



0123
14KT WHITE AND YELLOW
GOLD DIAMOND RING, SIZE 7
1/4: \$1,000/2,000

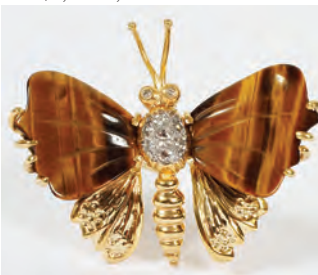

0124
18KT YELLOW GOLD, TIGER
EYE AND DIAMOND BUTTER-
FLY PIN, H 1 1/8": \$750/1,500



0125
TAG HEUER, STAINLESS GEN-
TLEMAN'S WRIST WATCH, L 5
3/4": \$400/800



0126
GIUSEPPE ARMANI COMPO-
SITION FIGURE GROUP, H 17",
W 13", THE HOLY FAMILY:
\$200/300



0127
GIUSEPPE ARMANI COMPO-
SITION FIGURE GROUP OF
MADONNA & CHILD WITH
ANGEL, 2002, H 12 1/4", W 7 1/2":
\$100/200



0128
GIUSEPPE ARMANI COM-
POSITION FIGURE, H 18 1/4"
OVERALL, W 10": \$100/200



0129
GIUSEPPE ARMANI COM-
POSITION FIGURE GROUP,
#175/2000, H 15", W 12": \$100/200



0130
GIUSEPPE ARMANI COMPO-
SITION FIGURE GROUP, H 19",
'THE PIETA': \$100/200



0131
GIUSEPPE ARMANI COMPOSITION FIGURE GROUP, H 17", 'THE PIETA': \$100/200



0134
GIUSEPPE ARMANI COMPOSITION FIGURE GROUP, H 23" OVERALL, W 17": \$200/400



0138
ITALIAN BISQUE FIGURE, H 13", W 12", D 8", 'IL PESCATORE': \$100/200



0142
ITALIAN BISQUE FIGURE GROUP, H 9", W 14", 'THE CARD PLAYERS': \$150/300



0132
GIUSEPPE ARMANI COMPOSITION FIGURE OF MOSES, 1993, H 11 3/4" OVERALL: \$75/125



0135
GIUSEPPE ARMANI COMPOSITION FIGURE GROUP, H 12": \$100/200



0139
ITALIAN COMPOSITION FIGURE OF A MAN, H 11" OVERALL, W 12" OVERALL: \$100/200



0143
ITALIAN BISQUE FIGURES, FOUR, H 6 1/4"-12 3/4", W 4 1/2"-9": \$100/200



0133
GIUSEPPE ARMANI, ITALIAN BISQUE FIGURE OF MADONNA & CHILD WITH ANGELS, 1995, H 14", W 9": \$100/200



0136
RICORDI, ITALIAN BISQUE FIGURE, H 8", W 10", D 8": \$150/250



0140
ITALIAN COMPOSITION FIGURE OF NAPOLEON, H 14": \$100/200



0144
PERSIAN RUNNER, 13' 2" X 2' 8": \$700/900



0137
GIUSEPPE ARMANI, ITALIAN BISQUE FIGURE, H 13", W 20", D 10": \$150/300



0141
ITALIAN BISQUE FIGURE GROUP, H 8", W 9", 'DEAR': \$100/200



0145
CHINESE ART DECO STYLE CARPET, W 9', L 11' 5": \$600/800



0146
HAND WOVEN PERSIAN CARPET, W 9', L 12": \$500/800



0147
AFGHAN KAZAK DESIGN RUG,
6' 5" X 4' 3": \$550/700



0152
RUNNER, W 5' 3", L 10": \$200/400



0156
KILIM WOOL RUG, 8' 0" X 5' 0":
\$150/300



0161
LINEN, LACE TABLECLOTHS,
NAPKINS & TABLE RUNNERS
56 PCS.: \$200/300



0148
NEEDLEPOINT CARPET, 14' 8"
X 11' 4": \$500/800



0153
AXMINSTER TURKISH STYLE
RUG, W 3' 4", L 6' 11": \$200/400



0157
HAND WOVEN KELIM CARPET
5'9" X 10'10": \$150/250



0162
ANTIQUÉ LACE TABLECLOTH,
C1900, W 72", D 46": \$50/100



0149
AFGHAN KAZAK DESIGN RUG,
6' 0" X 4' 3": \$500/700



0154
FRENCH AUBUSSON RUNNER,
W 3' 11", L 6' 2": \$200/300



0158
KERMAN STYLE, MACHINE
MADE WOOL RUG, W 6' 5", L 9":
\$100/200



0163
MAHOGANY TALL CASE
CLOCK, C.1920, H 87", W 18", D
11": \$300/500



0150
PAKISTANI HAND WOVEN
WOOL RUG, DIA 7": \$500/700



0159
HOOKED & CHINESE RUGS,
TWO: \$75/100



0151
TURKISH KHULA HAND
WOVEN PRAYER RUG,
W 3' 11", L 5' 7": \$400/500



0155
KELIM WOOL RUG, W 4', L 6':
\$150/300



0160
KAZAK STYLE ORIENTAL RUG,
L 3' X 5' 3" X 5' 5": \$50/75



0164
SETH THOMAS MANTEL
CLOCK, H 15 1/4", W 10":
\$100/200



0165
COUNTRY FRENCH STYLE
OAK SIDEBORD BY METZ, H
34", W 63", D 21", WITH MAR-
BLE TOP: \$300/500



0166
LOUIS XV STYLE UPHOL-
STERED CHAIRS, PAIR H 37", W
27", D 27": \$600/900



0167
MISSION STYLE DINING
CHAIRS, 6.: \$300/500



0168
MISSION STYLE DESK, H 27", W
40", D 24": \$250/450



0169
STICKLEY, OAK LINGERIE
CHEST, LATE 20TH C, H 53", W
22", D 16": \$300/500



0170
ROLL-TOP DESK, H 37", W 64",
D 18": \$300/400



0171
HEPPLEWHITE STYLE
MAHOGANY CHEST OF FOUR
DRAWERS, H 36", W 45", D 21":
\$200/300



0172
MAHOGANY ROCKING CHAIR,
EARLY 20TH C., H 34", W 28":
\$200/300



0173
LOUIS XV STYLE UPHOL-
STERED SOFA, H 37", L 89", D
29": \$200/300



0174
HOOKER FURNITURE CO. CON-
TEMPORARY BAR, H 64", W
48", D 18": \$250/350



0175
ITALIAN INLAID MUSIC BOX
TABLES, TWO, H 20" & 22":
\$200/300



0176
ITALIAN INLAID MUSIC BOX
TABLES, TWO, H 14" & 18":
\$200/300



0177
FRENCH BRONZE FIREPLACE
SCREEN, C1900, H 27", L 28":
\$200/400



0178
FRENCH STYLE BRASS FAN
FORM FIRE SCREEN H 27", L
38": \$100/200



0179
BRASS FIRE SCREEN, FENDER,
& ACCESSORIES, THIRTEEN
PIECES: \$200/400



0180
ANTIQUE CAST IRON ZODIAC
TILT-TOP TABLE H 28", DIA
30": \$200/500



0181
14KT YELLOW GOLD AND SAP-
PHIRE PENDANT/NECKLACE,
2 PCS., H 1", W 1/2" PENDANT, L
16" CHAIN: \$400/500



0182
14KT YELLOW GOLD 23 PSALM
PENDANT AND CHAIN, W
7/8" PENDANT, L 23" CHAIN:
\$250/350



0183
10 KT. WHITE GOLD BRACE-
LET & 10 KT. YELLOW GOLD
CHAIN, PENDANT WITH
GARNET, TOPAZ, CITRINE, 2:
\$200/400



0184
14KT YELLOW GOLD AND
AMETHYST CHAIN AND HEART
PENDANT NECKLACE, L 16":
\$200/300



0185
14KT YELLOW AND WHITE
GOLD, AMBER AND AMETHYST
PENDANT/NECKLACE, 2 PCS.
H 1 1/8", W 7/8" PENDANT, L 23"
CHAIN: \$200/400



0186
14KT YELLOW GOLD TOURMA-
LINE PENDANT & 10KT CHAIN:
\$200/250



0187
14KT YELLOW GOLD, AND
COLORLESS TOPAZ, RING,
SIZE 7 1/2: \$200/300



0188
14KT YELLOW GOLD, DIA-
MOND AND OPAL NECKLACE
AND BRACELET, 2 PCS., H 6 1/2"
& 16": \$200/300



0189
14 KT. WHITE GOLD CHAIN
WITH CHALCEDONY PENDANT
& PERIDOT PENDANT: \$200/300



0190
14 KT. YELLOW GOLD CHAIN,
PERIDOT & AMETHYST BUT-
TERFLY PENDANT, L 15":
\$200/400



0191
14KT. STERLING & AMETHYST
STUD EARRINGS, 14KT. YEL-
LOW GOLD CHAIN WITH
AMETHYST HEART, 2, L 17 1/2":
\$200/300



0192
10 KT. GOLD CHAIN WITH
AQUAMARINE PENDANT, +10
KT. WHITE GOLD CHAIN WITH
PERIDOT, 2, H 17": \$200/400



0193
14KT. YELLOW GOLD BRACE-
LET, L 6 3/4": \$200/300



0194
14 KT WHITE GOLD, DIAMOND,
TOPAZ, CITRINE, AMETHYST
AND GARNET RING, SIZE 8:
\$200/300



0195
14KT YELLOW GOLD AND
BLACK CULTURED PEARL
EARRINGS, H 1 1/4": \$150/200



0196
14KT YELLOW GOLD CHAIN
AND AMETHYST SLIDE, 2 PCS.,
W 3/8" SLIDE, L 17": \$150/250



0197
STERLING RINGS, 9: \$200/300



0198
10 KT. GOLD CHAIN, GARNET
PENDANT & PAIR OF EAR-
RINGS, 10 KT. GOLD CHAIN
WITH SAPPHIRE HEART:
\$200/300



0199
10 KT. GOLD CHAINS WITH
BLACK ONYX, PEARL,
ENHANCEMENT DIAMOND &
RUBY, 3: \$200/300



0200
14KT YELLOW GOLD CHAIN
AND AMETHYST PENDANT, H
3/8" SQUARE PENDANT, L 18"
CHAIN: \$150/200



0201
ITALIAN 14KT YELLOW GOLD
CHAIN BRACELET, L 8":
\$150/250



0202
14KT YELLOW GOLD CHARMS
AND SAFETY PIN, 14 PCS., H 1/2"
- 1 1/2": \$150/250



0203
14KT YELLOW GOLD AND
EMERALD CUT LIGHT TOPAZ
RING, SIZE 6 1/2": \$150/200



0204
STERLING SILVER AND 18KT
YELLOW GOLD RING, SIZE 8:
\$75/150



0205
VINTAGE LACE FANS, THREE,
H 8"-12", W 10"-14", FRAMED:
\$200/300



0206
VINTAGE HAIR COMBS (2)
& A FAN, H 7"-10", W 5"-10",
FRAMED: \$75/125



0207
AUTOGRAPHED BASEBALL
BOOK AND MAGAZINE PAGES,
7 PCS.: \$250/350



0208
GREAT MOMENTS' AND 'CELE-
BRATION SET', AUTOGRAPHED
BASEBALL CARDS, 1987-93, 11
PCS.: \$250/350



0209
NATIONAL LEAGUE AUTO-
GRAPHED BASEBALLS,
STARGELL, THOMPSON,
BRANCA, SNIDER, ETC. 6 PCS.:
\$200/300



0210
AMERICAN LEAGUE AUTO-
GRAPHED BASEBALLS,
BROOKS ROBINSON, CAL RIP-
KEN JR, ETC, 6 PCS.: \$200/300

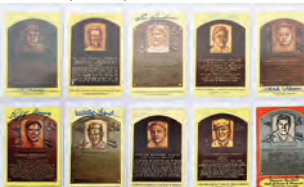

0211
MAJOR LEAGUE AUTO-
GRAPHED HALL OF FAME
CARDS, 10 PCS.: \$200/300

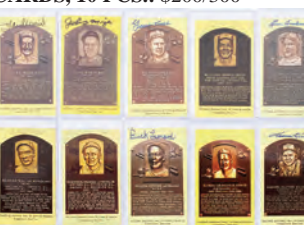

0212
MAJOR LEAGUE BASEBALL
AUTOGRAPHED, HALL OF
FAME CARDS, 10 PCS.: \$200/300



0213
MAJOR LEAGUE BASEBALL,
AUTOGRAPHED HALL OF
FAME CARDS, 10 PCS.: \$200/300



0214
MAJOR LEAGUE BASEBALL
AUTOGRAPHED HALL OF
FAME CARDS, 10 PCS.: \$200/300



0215
AMERICAN, NATIONAL AND
NEGRO LEAGUE, AUTO-
GRAPHED BASEBALLS, 6 PCS.:
\$150/300



0216
MAJOR LEAGUE AUTO-
GRAPHED BASEBALLS,
FINGERS, MARICHAL, LARSON,
LEN BARKER, 4 PCS.: \$150/250



0217
AUTOGRAPHED MAJOR
LEAGUE BASEBALL HATS AND
BATTING HELMET, TRAM-
MELL, DUKE SNIDER, ETC, 5
PCS.: \$150/250



0218
WHITEY FORD AND DON
LARSON, YOGI BERRA,
AUTOGRAPHED COLOR LITH-
OGRAPHS, 2 PCS. H 13", W 10":
\$150/300



0219
AUTOGRAPHED BASEBALL
CARDS, TOPPS, DONRUSS
AND ARCADE CARDS, 10 PCS.:
\$150/250



0220
ERNIE HARWELL, DARRYL
STRAWBERRY, AND DAVE
WINFIELD AUTOGRAPHED
BOOKS AND PROGRAM, 4 PCS.:
\$150/200



0221
HANK AARON AND SANDY
KOUFAX, AUTOGRAPHED
COLOR PHOTO AND MAGA-
ZINE COVER, 2 PCS. H 10", W 8":
\$100/200



0222
AUTOGRAPHED TOPPS
ENLARGED CARDS/SCHOOL
FOLDERS, 3 PCS. H 12", W 9"
TRAMMEL, STRAWBERRY
DAWSON: \$100/150



0223
HALL OF FAME AUTO-
GRAPHED MAGAZINE PAGES,
SLAUGHTER, FELLER, ETC., 5
PCS. H 11", W 8": \$100/200



0224
STAN MUSIAL AUTOGRAPHED
BASEBALL AND "STAN THE
MAN" CARD, 2 PCS.: \$100/150



0225
DETROIT TIGERS AUTO-GRAPHED HALL OF FAME CARDS, 4 PCS: \$100/200



0226
BROOKS ROBINSON AUTO-GRAPHED COLOR PHOTO AND MAGAZINE PAGE, H 10", W 16": \$75/150



0227
AUTOGRAPHED MAJOR LEAGUE BASEBALL CARDS, FINGERS, PUCKETT MUSIAL, ETC. 4 PCS.: \$75/150



0228
COPELAND SPODE "MANDARIN" PORCELAIN TEA & COFFEE SET, 30 PIECES: \$150/250



0229
CZECHOSLOVAKIAN, DEMITASSE CUPS & SAUCERS, 12, H 2": \$200/300



0230
GOUDA POTTERY VESSEL, H 11 1/2": \$150/250



0231
BROWNHILLS POTTERY, ENGLISH JASPERWARE BISCUIT JAR, 19TH C., H 6": \$150/250



0232
NORITAKE & NORLEANS PORCELAIN COFFEE SETS, C. 1925, 24 PIECES: \$75/150



0233
HANS WAGNER, OIL ON CANVAS, MOUNTAINERS SCENE WITH HAY WAGON, H 23", W 35": \$300/500



0234
HANS WAGNER (GERMAN, B.1924), OIL ON CANVAS, LANDSCAPE, H 23", W 35": \$175/275



0235
OIL ON CANVAS, MOUNTAINOUS CLIFFS, H 30", W 26": \$200/400



0236
OIL ON CANVAS, MOUNTAINOUS LANDSCAPE, H 30 1/2", W 38": \$200/400



0237
OIL ON CANVAS, WINTER SCENE, H 23", W 47": \$200/400



0238
S. O'GRADY, OIL ON CANVAS H 24", L 30" MOUNTAIN LANDSCAPE: \$150/300



0239
PAINTED RED STEAMER TRUNK, H 23", W 32", D 28": \$150/300



0240
OAK WARDROBE, H 61", W 38", D 17": \$200/400



0241
OAK BOOKCASE, H 37", W 39", D 11 1/2": \$200/400



0242
ENGLISH TUDOR STYLE OAK CABINET, H 39", W 32", D 18": \$200/400



0243
AMERICAN WALNUT & MAR-
BLE TOP CHEST, H 32", W 43", D
19": \$200/400



0244
AMERICAN OAK DESK BOOK-
CASE, C. 1900, H 69", W 36", D
14": \$200/400



0245
AMERICAN CARVED OAK
CURIO CABINET 19TH C.:
\$600/1,000



0246
AMERICAN OAK & LEADED
GLASS BOOKCASES, EARLY
20TH C., PAIR, H 56", W 26", D
12": \$200/400



0247
OAK LIBRARY TABLE, C. 1920,
H 30", L 59", D 20": \$200/300



0248
EASTLAKE WALNUT ARM-
CHAIRS, LATE 19TH C., PAIR:
\$100/200



0249
EASTLAKE WALNUT ARM-
CHAIR & PAIR OF SIDE
CHAIRS, LATE 19TH C.: \$150/250



0250
WALNUT & NEEDLEPOINT
FOOT STOOL, H 11", DIA 18":
\$150/250



0251
FRENCH STYLE MARBLE-
TOPPED SIDE TABLE, H 16", W
42", D 14": \$150/250



0252
MAHOGANY, END TABLES,
PAIR, H 18", W 20": \$150/250



0253
FRENCH STYLE MARBLE-TOP
SIDE TABLE, H 16", DIA 22":
\$150/250



0254
TIGER OAK AND WROUGHT
IRON WRITING DESK, H 34", L
34", D 17": \$150/250



0255
FLIP-TOP GAMES TABLE, H 29",
W 35": \$100/200



0256
ANTIQUE OAK HALL TREE, H
84", W 33", D 12": \$100/200



0257
MAHOGANY CURIO SHELVES,
PAIR, H 35", W 15": \$100/200



0258
COLONIAL STYLE HEAD-
BOARD & FOOTBOARD, 4
PIECES, H 42", W 42": \$75/125



0259
U.S. PROOF UNCIRCULATED
MINT COINS IN ORIGINAL
BOXES (15) SETS: \$900/1,200



0260
10 Kt. YELLOW GOLD RINGS,
4: \$100/200



0261
14KT. YELLOW GOLD & AME-
THYST CROSS, PENDANT, L 1":
\$100/200



0262
14KT YELLOW GOLD,
SAPPHIRE AND DIAMOND PEN-
DANT NECKLACES, 3: \$150/250



0267
14 KT. YELLOW GOLD PEN-
DANT NECKLACE, CHAIN
WITH CITRINES (7) AND EAR-
RINGS, 3, L 16 1/2": \$100/300



0272
CRYSTAL STEMWARE, 47 PIEC-
ES, H 4 3/4" - 6 1/2": \$300/500



0277
STERLING MOUNTED CRYSTAL
SALT & PEPPER SHAKERS,
PAIR, H 5 1/2": \$100/175



0263
PERIDOT PENDANT EARRINGS,
PAIR H 1 1/8" W 7/16": \$150/250



0268
14 KT. YELLOW GOLD & SEED
PEARL CHAIN WITH PENDANT
BRACELET & EARRINGS, L 7":
\$100/200



0273
WATERFORD, CRYSTAL CEN-
TERPIECE BOWL, DIA 11":
\$200/400



0278
WATERFORD CRYSTAL 'DOR-
SET' EGG AND ANGEL, 2, H 4"
- 6": \$100/150



0264
14KT WHITE AND YELLOW
GOLD FILIGREE EARRINGS,
DIA 3/4": \$100/200



0269
14 KT. GOLD CHAIN, L 18":
\$100/150



0274
WATERFORD CRYSTAL VASES
& DRESSER TRAY, THREE
PIECES, H 9", W 7 3/4", DIA 5
3/4": \$200/300

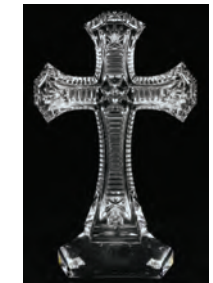

0279
WATERFORD CUT CRYSTAL
CROSS, H 10", W 6": \$100/200



0265
14KT YELLOW GOLD CHAIN
AND AMETHYST DROP, H 3/4"
PENDANT, L 18" L CHAIN:
\$100/200



0270
STERLING SILVER NECK-
LACES, PENDANTS, RING AND
EARRING, 9 PCS.: \$50/75



0275
WATERFORD 'LISMORE' CRYSTAL
WATER GOBLET, WINES
& CHAMPAGNES, 14 PIECES:
\$150/250



0280
WATERFORD "LISMORE"
RONLY-POLY TUMBLERS, FOUR:
\$100/200



0266
10KT YELLOW GOLD CHAIN
AND CAMEO CAT PENDANT, L
16": \$100/200



0271
BACCARAT 'HARCOURT'
CRYSTAL DECANTER, H 11",
ANOTHER DECANTER & ICE
BUCKET WITH TONGS: \$100/150



0276
WATERFORD 'GLANDORE',
CRYSTAL STEMWARE AND
GLASSWARE, 14 PIECES, H 5"
- 6": \$150/250



0281
VAL ST. LAMBERT & OTHER
CRYSTAL ASHTRAYS, TWO, W
5 3/4": \$75/100



0282
CUT CRYSTAL BRANDY
SNIFTERS, PLUS UNMARKED
TUMBLERS, LATE 20TH C, 24
PCS., H 3 1/2" - 5": \$100/150



0283

WATERFORD CRYSTAL VASE, H 10": \$100/150



0284

WATERFORD CRYSTAL LETTER OPENER, CREAMER & BOWL, 3 PIECES: \$75/125



0285

CUT & PRESSED GLASS TRAYS, EARLY 20TH C., THREE: \$75/150



0286

CUT GLASS PITCHER & NAPPY, EARLY 20TH C., H 9", DIA 5": \$75/125



0287

STUDIO GLASS PAPERWEIGHTS, FOUR, H 3 7/8 - 4": \$75/150



0288

VAL ST. LAMBERT, CANDLESTICKS, PAIR H 5 1/4": \$125/175



0289

BOHEMIAN AMBER CUT-TO-CLEAR GLASS COMPOTE, EARLY 20TH C., H 6 3/4", DIA 8": \$50/100



0290

FRENCH J. CHAINEUX, BREVETE, 12 SHOT PINFIRE REVOLVER, SERIAL # 1, C1860, L 6" BBL.: \$800/1,200



0291

T. BARKER, 10 GAUGE SIDE BY SIDE, SHOTGUN, C1891, L 32" BBL, #101: \$400/600



0292

BREDA-BRESCIA ITALIAN 12 GAUGE SEMI-AUTOMATIC SHOTGUN, #52841, L 27" BBL, (WITH CHOKE): \$300/500



0293

BELGIAN BROWNING, 'LIGHT TWELVE', 12 GAUGE, SEMI-AUTOMATIC SHOTGUN, #2G79548, C1962, L 27" BBL: \$200/300



0294

REMINGTON MODEL 1893, NO. 9, SINGLE SHOT, 12 GAUGE, SHOTGUN, #L47054, C1904, L 26" BBL: \$100/200



0295

RUSSIAN WW II OFFICER SWORD, L 32": \$200/400



0296

CIVIL WAR CALVARY SWORD, L 34": \$150/250



0297

KEUFFEL & ESSER CO. SURVEYOR'S TRANSIT IN FITTED BOX, H 8 1/2", W 5 1/4", L 13": \$200/400



0298

MARION MORENO (ARGENTINA B1912), OIL ON CANVAS, H 20", L 28", SUMMER LANDSCAPE: \$150/300



0299

AFTER ALFRED J. MILLER, OIL ON CANVAS, 19TH C., 12" X 10", INDIAN MAIDEN CROSSING A RIVER: \$150/250



0300

DAHLSTROM, OIL ON CANVAS BOARD, H 20", L 16", SEATED GENTLEMAN: \$125/250



0301

M. CLAUSEN (1882-1956), OIL ON MASONITE, H 14", W 19", RIVER SCENE: \$100/200



0302

MURIO, OIL ON CANVAS LANDSCAPE, 20" X 24": \$100/150



0303

HEYER [BORN VIENNA 1920], OIL ON CANVAS, CIRCA 1950, H 16", W 20", LANDSCAPE: \$75/100



0304

EVELYN BRACKETT, OIL ON BOARD H 13", W 6": \$75/125



0305

18 TH CENTURY STYLE PAINTING MAN AND WOMAN H 6", W 4" (ART): \$75/125



0306
HENRY HOWELL PRINT MING
POPPIES, H 24", W 36": \$75/125



0307
STERLING SILVER SPOONS,
WALLACE, TOWLE, ETC., 17
PCS.: \$75/150



0308
STERLING SILVER SERVING
PIECES, 9 PCS.: \$75/150



0309
STERLING & MOTHER-OF-
PEARL HANDLED FLATWARE,
11 PIECES: \$100/200



0310
STAINLESS, STEAK AND CARV-
ING SET, 15 PCS.: \$100/200



0311
EL-SIL-CO, STERLING SILVER
SHERBETS, C1900, 5 PCS. H 3
1/4", DIA 3 1/2": \$100/200



0312
FISCHER STERLING WEIGHT-
ED CANDELABRA, H 13", W 11":
\$300/400



0313
WEIGHTED STERLING COM-
POTE, H 6 1/4": \$125/200



0314
INTERNATIONAL 'PRELUDE'
STERLING PLATE, DIA 6":
\$100/200



0315
AMERICAN STERLING CELERY
DISH, COMPOTE & BASKET, 3
PIECES, H 2 3/4 & 6 1/4": \$50/100



0316
REED & BARTON "WINTHROP"
SILVERPLATE COFFEE & TEA
SET, FIVE PIECES, H 3 3/4 - 12",
W 10 3/4": \$400/600



0317
ENGLISH SILVERPLATE TEA
& COFFEE SET WITH TRAY,
SHEFFIELD, EARLY 20TH C.,
SIX PIECES: \$300/500



0318
E.G. WEBSTER & SON SILVER-
PLATE CENTERPIECE WITH
PIERCED FLOWER FROG, H 8
1/4", W 14": \$300/500



0319
REED & BARTON "PROVIN-
CIAL" SILVER PLATE TRAY, W
11": \$200/300



0320
ENAMEL & SILVER PLATE
BOWLS, 3 PIECES, H 3 1/4", DIA
5" - 9": \$100/200



0321
SHEFFIELD SILVERPLATE
GALLERY TRAY, H 3", W 8 1/4",
L 18 3/8": \$50/100



0322
MOTHER OF PEARL SALAD
FORKS, 6: \$100/200



0323
VICTORIAN STICK-AND-BALL
EASEL, C. 1900, H 74", W 16", D
29": \$100/200



0324
SILVER PLATE TWO LIGHT
WALL SCONCES, C1930, PAIR:
\$150/200



0325
TWO-LIGHT BRASS SCONCES,
PAIR, H 18", L 18": \$75/100



0326
WATERFORD STYLE CRYSTAL
LAMP, MID 20TH C., H 23"
OVERALL: \$75/125



0327
WATERFORD STYLE CRYSTAL
TABLE LAMP, MID 20TH C., H
38" OVERALL: \$75/150



0328
ENGLISH VICTORIAN GLASS
OIL LAMP, H 17": \$50/75



0329
QUEZAL IRIDESCENT GLASS
SHADE, EARLY 20TH C., H 6
1/4", ON BASE: \$250/300



0330
PATINATED METAL AND
QUEZAL STYLE DESK LAMP, H
14.5", DIA 6.5": \$150/400



0331
PATINATED METAL FLOOR
LAMP, H 57": \$50/100



0332
CHINESE CERAMIC VESSEL
MOUNTED AS LAMP, H 15":
\$100/200



0333
LEADED GLASS DOOR H 78", W
34": \$150/250



0334
HANDMADE BENT WOOD
ROCKING CHAIR, H 40", W 22":
\$100/200



0335
FRENCH STYLE WALNUT
DRESSER WITH MIRROR,
C. 1920, H 75", W 57", D 23":
\$100/200



0336
GEORGIAN STYLE MAHOGANY
SLANT-FRONT DESK 20TH C., H
40", W 32", D 16": \$100/150



0337
FRENCH CARVED WALNUT
BERGERE & SIMILAR FOOT-
STOOL: \$75/150



0338
GEORGE III, CUBAN MAHOGA-
NY, ARM CHAIR, C1800.: \$75/125



0339
MAHOGANY MUSIC CABINET,
C. 1910, H 39", W 19", D 18":
\$75/150



0340
FABIANO & PANZINI, MODERN
FIBERGLASS & METAL CHAIR,
H 28", W 26": \$100/125



0341
BURTON-DIXIE CORP. MID-
CENTURY MODERN, FUTON,
C1950, H 29", W 74", D 31", 62"
(OPEN): \$150/200



0342
MAHOGANY SOFA TABLE, H
27", L 36", D 12": \$125/250



0343
SINGLE DRAWER DRY SINK, H
32", L 24", D 17.5": \$125/250



0344
WALNUT PIE TABLE, H 20", DIA
24": \$100/150



0345
PAINTED DRESSER, HEAD-
BOARD & FOOTBOARD, 3
PIECES, H 40 1/2 & 52": \$150/250



0346
10KT. YELLOW GOLD CHAINS,
CROSS, AMETHYST & TOPAZ
PENDANT, 2: \$100/300



0347
PENDANTS & CHARMS, 8:
\$100/200



0348
14 KT. WHITE GOLD CHAIN
WITH TOPAZ, CITRINE,
AMETHYST PENDANT, L 16":
\$100/300

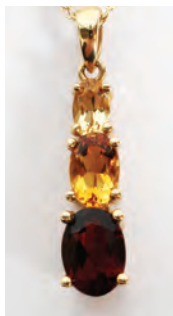

0349
14KT. YELLOW GOLD CHAIN
WITH GARNET & CITRINE
PENDANT. L 17": \$100/300



0350
10 KT. YELLOW GOLD CHAIN
WITH "CROSS" PENDANT, L
18": \$100/200



0351
14 KT. GOLD CHARMS, HORSE
AND CARRIAGE AND DOVE, 2:
\$100/200



0352
HEART PENDANT ON CHAIN H
3/4", W 3/4": \$25/75



0353
STERLING CHILD SIZE RINGS,
12 RINGS TW .54 TROY OZ.:
\$50/100



0354
14KT YELLOW & WHITE GOLD
& ENHANCEMENT DIAMONDS
RING: \$50/100



0355
14KT. YELLOW GOLD, HEART,
SAPPHIRE STAR AND PINK
SAPPHIRE HEART PENDANT
NECKLACES, 3: \$100/200



0356
14 KT. WHITE GOLD CHAIN
WITH GEM STONES, 2: \$100/200



0357
BISQUE PIANO BABIES, TWO, H
13": \$150/250



0358
HUMMEL BISQUE FIGURINES,
NINE, H 3 - 4": \$75/150



0359
HUMMEL BISQUE FIGURINES,
SEVEN: \$75/150



0360
HUMMEL BISQUE FIGURINES,
TWO, H 5 1/2": \$50/100



0361
HUMMEL BISQUE FIGURINES,
FIVE, H 5 1/4 - 5 3/4": \$75/125



0362
HUMMEL BISQUE FIGURINES,
SIX PIECES, H 4 - 5 1/2": \$75/150



0363
HUMMEL BISQUE FIGURINES,
SIX PIECES, H 3 1/2 - 5 1/2":
\$75/125



0364
HUMMEL BISQUE FIGURINES,
NINE PIECES, H 3 - 3 1/4":
\$100/150



0365
HUMMEL BISQUE FIGURINES,
FIVE PIECES H 4" - 5": \$75/125



0366
HUMMEL BISQUE FIGURINES,
SIX PIECES, H 3 3/4 - 6 3/4":
\$75/125



0367
HUMMEL BISQUE FIGURINES,
SEVEN PIECES, H 4" - 5":
\$100/150



0368
HUMMEL BISQUE FIGURINES,
SIX PIECES, H 4 - 6": \$100/150



0369
HUMMEL BISQUE WALL
PLAQUES, TWO, H 4 7/8": \$50/75



0370
TECHNOFIX TIN WIND-UP
MOTORCYCLE, L 7": \$300/400



0375
AMERICAN BRASS CANDLE-
STICKS, 19TH C., FOUR, H
9"-10": \$75/150



0380
ENGLISH STYLE MAHOGANY
PEDESTAL TABLE, C. 1930, H
28", W 23": \$75/150



0385
MOROCCO BRASS TRAY
TABLE, ARABIC CALLIGRA-
PHY DIA 35": \$50/100



0371
BROWN MOHAIR JOINTED
TEDDY BEAR, EARLY 20TH C.,
L 20 1/2": \$200/400



0376
PORCELAIN CHERUB CANDLE-
STICKS, C. 1920, PAIR, H 10", &
A FIGURAL GROUP: \$50/75



0381
MAHOGANY ARMCHAIR/
ROCKING CHAIR, LATE 19TH
C.: \$50/100



0386
LENOX PORCELAIN FIGU-
RINES, THREE, H 8 1/4" - 8 3/4":
\$100/150



0377
PAM CLOCK CO. 'DRINK
BROWNIE CHOCOLATE' ELEC-
TRIC WALL CLOCK, W 21":
\$150/250



0372
SCHOENHUT WOODEN FELIX
THE CAT DOLL, H 8": \$100/150



0382
ARTS & CRAFTS OAK SIDE
CHAIR, C. 1900: \$50/100



0387
ROYAL DOULTON PORCE-
LAIN FIGURINE, H 7", W 6 3/4":
\$100/150



0378
ANSONIA INLAID MAHOGANY
MANTEL CLOCK, C. 1925, W
17": \$50/75



0383
ASSORTMENT OF SIDE
CHAIRS, C. 1900, FOUR: \$40/60



0388
ROYAL DOULTON PORCELAIN
FIGURES, THREE PIECES, H 4 -
4 3/4": \$100/200



0373
BRASS CANDLESTICKS, SIX
PIECES: \$100/200



0379
MAHOGANY PEDESTAL
TABLE, H 28", DIA 20": \$75/125



0384
QUEEN ANNE STYLE AMERI-
CAN MAHOGANY TABLE, H 22",
DIA 19": \$25/50



0389
ROYAL DOULTON PORCELAIN
TOBY MUGS, FIVE PIECES, H 2
3/4 - 4": \$100/200

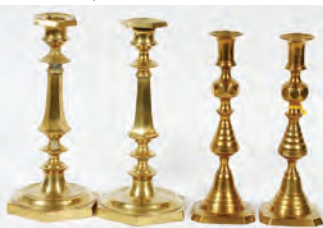

0374
AMERICAN BRASS CANDLE-
STICKS, 19TH C., TWO PAIRS:
\$75/200



0390
ROYAL DOULTON PORCELAIN
TOBY MUGS, THREE PIECES, H
3 1/2 - 3 3/4": \$100/200



0391
ROYAL DOULTON PORCELAIN
TOBY MUGS, SIX PIECES, H 2
1/4 - 3 1/2": \$100/200



0392
HUMMEL PORCELAIN FIG-
URES, 2, H 4"-6": \$100/200



0393
HUMMEL PORCELAIN FIGURE
OF A NUN, H 6", W 5": \$100/200



0394
HUMMEL PORCELAIN GROUP,
2, H 5"- 6": \$100/200



0395
HUMMEL UMBRELLA BOY
152A, AND GIRL 152B POR-
CELAIN FIGURINES, 2, H 5":
\$100/200



0396
HUMMEL BISQUE FIGURINES,
SEVEN, H 4 1/4 - 6 3/4": \$200/300



0397
HUMMEL BISQUE FIGURES,
SIX, H 3 3/4"-7": \$150/250



0398
HUMMEL BISQUE FIGURINES,
H 3 3/4 - 5 3/4": \$50/100



0399
GERALD PONZELLA & GER-
MAN PORCELAIN FIGURINES,
TWO, H 5 1/2", W 8": \$150/250



0400
BESWICK CERAMIC FIGURE,
HUNTSMAN ON REARING
HORSE, 10": \$75/125



0401
HAITI ABSTRACT MARBLE
SCULPTURE, H 12", W 7 1/2":
\$75/100



0402
STAFFORDSHIRE SPANIEL &
SHEEP VASE, TWO, H 6 1/2 &
8 1/4": \$50/75



0403
CYBIS BISQUE PORCELAIN
"PETER PAN", H 7 1/2": \$25/50



0404
BAVARIAN PORCELAIN
TABLEWARE, 8 PIECES: \$25/75



0405
CLARUS WARE PORCELAIN
VASE & PAINTED MILK GLASS
VASE, EARLY 20TH C., H 13" &
9": \$50/100



0406
LUSTERWARE PORCELAIN
CUPS & SAUCERS, EIGHT
PIECES, H 2 1/8 - 2 1/4", DIA 5
1/2": \$50/100



0407
ENGLISH PORCELAIN COM-
POTE, 19TH C, H 8", DIA 10":
\$50/75



0408
ITALIAN POTTERY LAVABO, H
21": \$25/75



0409
CHINESE PORCELAIN COV-
ERED CENSER, H 10", L 8":
\$25/75



0410
WILDLIFE CAST METAL, BOT-
TLE OPENERS, THREE, H 5 1/2":
\$100/150



0411
E. JACKSON, BLACKWARE
POTTERY WEDDING VASE, H
4", CHEROKEE, NORTH CARO-
LINA: \$75/150



0412
CARVED ALABASTER JUG, L 12
1/2": \$150/250



0413
CARVED STONE PRIMITIVE
FIGURES, TWO, H 2 3/4" & 4":
\$100/200



0414

AFRICAN ASHANTI, ZAIRE, BAULE, CARVED WOOD FERTILITY STATUES AND CARVED PIPE, MID 20TH C, 4 PCS. H 19" - 22"; \$75/100



0419

AMERICAN CAST IRON STILL BANK, H 4 1/4", W 3 1/2": \$75/125



0424

CHINESE CLOISSONNÉ URNS, THREE, H 8"-10": \$25/50

0432 SATSUMA PLATE, TEA POT, BISCUIT JAR, 19TH.C.: \$25/50



0433

MAPPIN BROS., ENGLISH SILVER-PLATE COVERED VEGETABLE SERVERS, PAIR, L 11": \$100/150



0434

SILVER PLATE COVERED SERVING DISHES, FOUR, DIA 10" - 12": \$50/75

0435

GORHAM SILVER PLATE PLATTER TOWLE GRAVY BOAT, TWO PIECES: \$25/50



0436

SILVER PLATE SMOKING ACCESSORIES, FOUR PIECES H 1" - 3": \$25/50



0415

ASTEROCERAS OBSTUSUM' FOSSIL, 9" X 13", ON STAND: \$75/150



0420

CHINESE INK STICKS, C1900, 4 PCS., W 7", L 9": \$150/250



0426

MUNJA STONEWARE VESSEL, H 8", W 11": \$100/200



0427

JAPANESE SATSUMA FLYING BIRDS TEAWARE 19TH.C. 8,: \$50/75



0416

VENETIAN GILT BRONZE FIGURE, H 6", L 7", SYMBOL OF ST. MARK THE EVANGELIST: \$100/200



0421

ORIENTAL VASE, H 30", DIA 12": \$100/150



0428

JAPANESE SATSUMA EARTH-WARE TEAWARE 19TH.C. 16,: \$50/100



0429

JAPANESE SATSUMA EARTH-WARE, TEA SET, 19TH.C, 8,: \$50/100



0437

S.T. DUPONT & DUNHILL LIGHTER & HUMIDOR, TWO PIECES, H 5 1/2", W 12", D 9 1/4": \$200/300



0417

SPELTER SCULPTURE, EARLY 20TH C., H 14", L 11", GERMANIC WARRIOR ON HORSEBACK: \$25/75



0422

CHINESE CLOISSONNÉ VASES, THREE, H 6 - 9 1/8": \$50/100



0430

JAPANESE SATSUMA FLYING BIRDS TEA SET, 19TH.C. 14,: \$50/75



0438

COPPER & STONE WATER FOUNTAIN, DIA 15": \$75/125



0418

CRICKET-FORM BRASS BOOT JACK/DOOR STOPPER, L 9 1/2": \$50/100



0423

JAPANESE SATSUMA VASES, C. 1900, PAIR, H 8 1/2": \$50/75



0431

SATSUMA JAPANESE RAISED ENAMEL, VASES, 19TH.C. PAIR H 10"; \$50/100

LOTS 0439-0471 AVAILABLE ONLINE

Saturday Auction



1001

SEVRES PORCELAIN TOPOGRAPHICAL PLATES & COMPOTES, EARLY 19TH C., TEN PIECES, DIA 9 1/4": \$2,000/4,000



1002

SEVRES PORCELAIN & GILT BRONZE MOUNTED COVERED URNS,
PAIR, H 28 1/2", W 13 1/2":
\$2,000/3,000



1003

FRENCH BRONZE MANTEL CLOCK CASE,
19TH C., H 28", W 19":
\$1,000/2,000



1004
MEISSEN PORCELAIN POCKET WATCH
HOLDER, 19TH C., H 6": \$500/800



1005
MEISSEN PORCELAIN FIGURE GROUP,
LATE 19TH C., H 8 1/2", SILENUS: \$400/600



1006
MEISSEN PORCELAIN CANDLESTICKS,
LATE 19TH C., TWO, H 10", W 5": \$400/600



1007
MEISSEN PORCELAIN FIGURE GROUP,
LATE 19TH C., H 9", W 7 1/2": \$400/600



1008
MEISSEN 'DRAGON-GREEN' PORCELAIN
PLATES, THIRTEEN, DIA 9 3/4": \$800/1,200



1009
MEISSEN 'DRAGON-GREEN' PORCELAIN
PLATES, TWELVE, DIA 9 3/4": \$800/1,200



1010
HEREND 'ROTHSCHILD BIRD' PORCE-
LAIN CHARGERS, TWELVE, DIA 12 7/8":
\$1,000/2,000



1011
HEREND 'CHASSE TETES MOYENNES'
PORCELAIN CHARGERS, TWELVE, DIA 12
7/8": \$1,000/2,000



1012
DRESDEN PORCELAIN CUPS & SAUCERS,
16 PIECES, CARL THIEME: \$600/800



1013
DRESDEN PORCELAIN CUPS & SAUCERS,
23 PIECES (ELEVEN SETS): \$600/800



1014
MEISSEN & DRESDEN PORCELAIN PLATES
(18), DIA 6 3/4"-7 3/4": \$800/1,200



1015
PAUL MILLET (1870-1950), FRENCH PORCE-
LAIN DRESSER BOX, H 4", W 8": \$200/400



1016
DRESDEN PORCELAIN PORTRAIT PLATE,
EARLY 20TH C., DIA 10 1/8": \$200/400



1017
FRENCH PORCELAIN DESSERT PORTRAIT COMPOTES,
19TH C., EIGHT, DIA 9": \$600/1,000



1018
ROYAL VIENNA PORCELAIN
BUD VASE, EARLY 20TH C., H
6": \$150/250



1020
FRENCH PORCELAIN & CHAM-
PLEVÉ COVERED URN, EARLY
20TH C., H 9 1/2": \$300/500



1022
SEVRES PORCELAIN URN
MOUNTED AS A LAMP, C. 1900,
H 28": \$600/900



1024
MEISSEN STYLE PORCELAIN
URN-FORM FIGURAL LAMP, H
21", W 13": \$200/300



1019
ROYAL VIENNA PORCELAIN
VASE, H 22", DIA 6 1/2": \$500/800



1021
VIENNA PORCELAIN URN-
FORM LAMP, H 21 1/2", SIGNED:
\$400/600



1023
SEVRES STYLE PORCELAIN
COVERED URN-FORM LAMP, H
27 1/2": \$300/500



1025
CARL THIEME, DRESDEN POR-
CELAIN & ONYX PEDESTAL, C.
1888, H 39", W 12": \$600/800



1026

GERMAN PORCELAIN & BRASS MANTEL CLOCK & FIVE-LIGHT CANDELABRA, PAIR, H 25 1/2", W 8": \$600/1,000



1027

ROYAL COPENHAGEN 'BLUE FLUTED' PORCELAIN CAKE PLATE, DISHES, & CHOP PLATE, FIVE PIECES: \$500/800



1028

MEISSEN 'BLUE ONION' PORCELAIN SQUARE TRAY, W 16 1/4": \$200/400



1029

HAVILAND, FRENCH LIMOGES 'BLUE-DALE' PORCELAIN DINNER SET, 45 PIECES (SERVICE FOR TEN): \$300/500



1030

ROYAL COPENHAGEN 'BLUE FLUTED' PORCELAIN DINNER WARE, 60 PIECES: \$800/1,200



1031

HANS BRASSLER FOR ELEDER-HICKOCK CO. STERLING TRAYS, C. 1930, THREE, DIA 13 3/4": \$2,000/4,000



1035

SPANISH ART NOUVEAU SILVER TEA & COFFEE SET WITH TRAY, FIVE PIECES: \$1,500/2,500



1036

ENGLISH 'GEORGIAN' STERLING TEA & COFFEE SET, SHEFFIELD, 1945-46, FIVE PIECES, WITH SILVERPLATE KETTLE & TRAY: \$1,500/2,500



1032

REDLICH & CO. STERLING COMPOTE, EARLY 20TH C., H 4", DIA 10": \$250/450



1033

GORHAM STERLING TEA SET, 1932, THREE PIECES: \$600/800



1037

ENGLISH STERLING TEA & COFFEE SET, WALTER H. WILSON, LONDON, 1946-47, FOUR PIECES: \$700/1,000



1034

GORHAM 'CHANTILLY-DUCHESS' STERLING TEA & COFFEE SET, 1945, FIVE PIECES: \$2,000/3,000



1038

STERLING INKSTAND WITH BOTTLES, C. 1900, W 11 3/4": \$600/800



1039

FABERGE SILVER & CUT GLASS OVAL BOWLS, C. 1900, PAIR, L 9 3/4": \$4,000/6,000



1040

GORHAM 'HENRY II' STERLING DINNER & LUNCHEON FLATWARE SET, C. 1900, 296 PIECES: \$5,000/8,000



1041

TOWLE 'KING RICHARD' STERLING FLATWARE SET, 63 PIECES (SERVICE FOR TWELVE): \$1,000/1,500



1043

GORHAM 'PRINCESS PATRICIA' STERLING FLATWARE SET, C. 1926, 58 PIECES (SERVICE FOR EIGHT): \$800/1,200



1042

GORHAM 'CHANTILLY' STERLING FLATWARE SET, 65 PIECES: \$600/1,000



1044

WALLACE 'ROYAL ROSE' STERLING FLATWARE SET, 42 PIECES (SERVICE FOR EIGHT): \$800/1,200



1045

ST. LOUIS THISTLE STYLE CRYSTAL DECANTER, H 15": \$300/500



1046

ST. LOUIS 'THISTLE' CRYSTAL LIQUOR DECANTER, H 11": \$400/600



1047
ST. LOUIS 'THISTLE' CRYSTAL STEM-
WARE SET, 33 PIECES: \$2,000/3,000



1048
ST. LOUIS 'THISTLE' CRYSTAL COMPOTE,
H 7 1/2": \$800/1,200



1049
ST. LOUIS 'THISTLE' CRYSTAL ICE BUCK-
ET, H 4 3/4": \$300/500

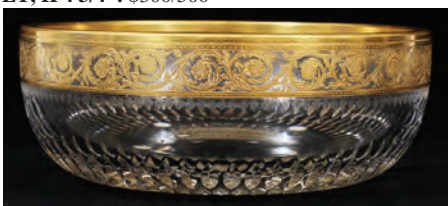

1050
ST. LOUIS 'THISTLE' CRYSTAL FRUIT
BOWL, DIA 8 3/4": \$300/500



1051
ST. LOUIS 'THISTLE' CRYSTAL BOURBON
DECANTER, H 9 1/4": \$400/600



1052
ST. LOUIS 'THISTLE' CRYSTAL WATER
PITCHER, H 11 1/2": \$400/600



1053
ST. LOUIS 'THISTLE' CRYSTAL CANDLE-
STICKS, PAIR, H 8 3/4": \$400/600



1054
BACCARAT 'HARMONIE' CRYSTAL WHIS-
KEY DECANTER, H 9 1/4": \$400/600



1055
WATERFORD FIVE-LIGHT CRYSTAL
CHANDELIER, H 18", DIA 20": \$800/1,200



1056
8.5-8.8MM CULTURED PEARL NECKLACE
WITH SAPPHIRE CLASP, L 23 1/2": \$600/800



1057
GIA 14.6MM NATURAL SALTWATER
PEARL & 18KT WHITE GOLD EARRINGS,
PAIR: \$6,000/10,000



1058

4.86CT NATURAL RUBY & 1.40CT DIAMONDS EARRINGS, PAIR, W 7/8": \$3,500/8,000



1062

6.00CT MULTICOLOR DIAMONDS & 18KT YELLOW GOLD EARRINGS, DIA 1 1/8": \$5,500/12,000



1066

12.40CT EMERALD & 2.50CT DIAMONDS NECKLACE, L 18": \$3,500/6,000



1059

GIA BURMA 1.14CT NATURAL RUBY & 1.40CT DIAMONDS RING, SIZE 6 3/4: \$12,000/20,000



1063

1.20CT ROUND BRILLIANT DIAMOND WITH 14KT YELLOW GOLD NECK CHAIN: \$4,000/6,000



1067

19.97CT NATURAL EMERALDS & 14KT YELLOW GOLD NECKLACE, L 18": \$4,000/10,000



1060

2.00CT NATURAL RUBY & 1.00CT DIAMONDS DANGLE EARRINGS, PAIR, L 2 1/4": \$3,250/6,500



1064

2.50CT NATURAL DIAMONDS & 14KT ROSE GOLD HEART FORM NECKLACE, L 21": \$3,500/6,000



1068

2.20CT DIAMONDS & 14KT ROSE GOLD YARD STYLE CROSS NECKLACE, L 19 3/4": \$3,500/8,000



1061

4.70CT DIAMONDS CLUSTER & 18KT WHITE GOLD COCKTAIL RING, H 5/8", SIZE 8: \$7,500/16,000



1065

1.00CT PRINCESS CUT DIAMONDS SQUARE FORM EARRINGS, PAIR, W 1/4": \$1,500/3,000



1069

2.37CT DIAMONDS & 14KT WHITE GOLD TENNIS BRACELET, L 7": \$2,500/9,000



1070
0.80CT DIAMONDS & 14KT YELLOW GOLD DANGLE EARRINGS, PAIR, L 1 1/3": \$1,500/3,000



1071
1.00CT DIAMONDS CLUSTER & 18KT YELLOW GOLD MENS RING, SIZE 11: \$2,500/5,000



1072
1.78CT DIAMONDS & 14KT WHITE GOLD RING, SIZE 7: \$3,000/6,000



1073
OMAS 'TRIRATNA' 18KT GOLD & STERLING FOUNTAIN PEN, L 5 3/4": \$1,200/1,500



1074
MONTEGRAPPA 18KT YELLOW GOLD & LAPIS FOUNTAIN PEN, L 5 1/2": \$5,000/7,000



1075
MONT BLANC 4810 FOUNTAIN PEN, L 4 1/4": \$800/1,000



1076
MONT BLANC "ALEXANDER THE GREAT" FOUNTAIN PEN, L 5 3/8": \$1,500/2,000



1077
CHIPPENDALE STYLE MAHOGANY SET OF TEN DINING CHAIRS: \$1,500/2,000



1078
MAHOGANY TRIPLE-PEDESTAL DINING TABLE: \$1,000/2,000



1079
HEPPLEWHITE STYLE MAHOGANY SIDEBOARD, H 36", W 61": \$300/400



1080
REGENCY ROSEWOOD SOFA TABLE, C. 1820, H 29", W 31", BRASS & SATINWOOD INLAY: \$400/700



1081
ENGLISH GEORGE III MAHOGANY PEMBROKE TABLE, EARLY 19TH C., H 29", W 18", L 31": \$250/400



1082
ENGLISH HEPPLEWHITE MAHOGANY SIDEBORD WITH SATINWOOD INLAYS, C. 1800, H 36", W 64", D 29": \$500/800



1083
CARVED MAHOGANY SIDEBORD WITH MIRROR, LATE 19TH C., H 78", W 78", D 21 1/2": \$3,000/5,000



1084
MAHOGANY BOOKCASE WITH DRAWERS, 19TH C., H 90", W 51", D 23": \$3,000/5,000



1085
GEORGE III MAHOGANY LINEN PRESS,
EARLY 19TH C., H 77", W 49", D 24":
\$800/1,200



1086
EDWARDIAN MAHOGANY TRIPLE
WARDROBE, C. 1900, H 77", W 75", D 24":
\$2,500/3,500



1087
OAK CUPBOARD, LATE 19TH C., H 92", W
70", D 15": \$800/1,200



1088
CHIPPENDALE MAHOGANY MIRROR,
18TH C., 26" X 16": \$200/300



1089
FEDERAL STYLE MAHOGANY & GILT
WOOD MIRROR, 46" X 22": \$500/800



1090
VENETIAN ETCHED GLASS MIRROR, 60" X
36": \$800/1,200



1091
ITALIAN CARVED & PAINTED WOOD MIR-
ROR, C. 1925, 51" X 39": \$200/400



1092
CRYSTAL & PATINATED METAL THREE-
LIGHT SCONCES, PAIR, H 24", W 10":
\$800/1,200



1093
ITALIAN GILT METAL & CRYSTAL
THREE-LIGHT SCONCES, PAIR, H 26", W
15": \$1,000/2,000



1094
FRENCH BRONZE FIGURAL CHENETS,
19TH C., PAIR, H 12", W 10": \$800/1,200



1095
PATINATED BRONZE CAMPAGNA-FORM URNS, LATE 19TH C.,
PAIR, H 12 1/2", DIA 9": \$800/1,200



1102
ARISTIDE-ONESIME CROISY
(FRENCH, 1840-1899), CARRARA
MARBLE SCULPTURE, H 15", W
13", D 12", 'LE NID': \$800/1,200



1105
ITALIAN MARBLE SCULPTURE,
H 32", W 11", SIGNED: \$400/600



1096
FRENCH BRONZE CHENETS,
19TH C., PAIR, H 14", W 12":
\$400/600



1099
FRENCH REGENCE STYLE
MARBLE URNS, PAIR, H 16", W
12": \$600/800



1103
ITALIAN MARBLE SCULPTURE,
EARLY 20TH C., H 15 1/2", W 14":
\$200/400



1097
FRENCH REGENCE STYLE
BRONZE CHENETS, PAIR, WITH
INTEGRAL FENDER, C. 1910, H
14", W 42": \$300/500



1100
ITALIAN CARRARA MARBLE
SCULPTURES, C. 1900, PAIR, H
32": \$2,000/3,000



1104
ADOLFO CIPRIANI (ITALIAN,
ACTIVE 1880-1930), MARBLE
SCULPTURE, H 33", W 7":
\$400/600



1106
LORENZO DAL TORRIONE
(20TH C.) FIGURAL SCULP-
TURE, H 25": \$300/500



1098
FRENCH EMPIRE STYLE MAR-
BLE TOP PEDESTALS, PAIR, H
46 1/2": \$1,000/1,500



1101
ITALIAN CARRARA MARBLE
PEDESTALS, PAIR, H 41", DIA
10": \$700/1,000



1107
AFTER AUGUSTE MOREAU, BRONZE
SCULPTURE, H 29", W 26": \$1,000/2,000



1110
AFTER EMILE BRUCHON, SPELTER FIG-
URES, PAIR, H 20": \$500/700



1113
AFTER CHARLES SCHREYVOGEL (AMERI-
CAN, 1861-1912), BRONZE SCULPTURE, H
10", L 12": \$300/500



1114
JUAN CLARA (SPANISH, 1875-1958),
BRONZE SCULPTURE, H 5", W 7 1/2":
\$200/400



1108
AFTER CHARLES RAPHAEL PEYRE
(FRENCH, 1872-1949), PATINATED BRONZE
SCULPTURE, H 22", W 17": \$800/1,200



1111
CLASSICAL STYLE BRONZE SCULPTURE,
LATE 19TH C., H 13", W 13": \$300/500



1115
G. FERRAD, BRONZE SCULPTURE, H 5", W
8", 'CAN'T YOU TALK?': \$150/250



1109
AFTER A. MOREAU, BRONZE SCULPTURE,
H 21": \$500/700



1112
AFTER FREDERIC REMINGTON, BRONZE
SCULPTURE, H 24", 'BRONCO BUSTER':
\$400/600



1116
BRONZE SCULPTURE, H 9", W 9", DIANA
THE HUNTRESS: \$200/300



1117

TABRIZ PERSIAN RUG, 11' 9" X 8' 2": \$1,200/1,800



1120

ANTIQUE PERSIAN GARDEN CARPET, 13' 4" X 9' 9": \$800/1,500



1118

TABRIZ WOOL & SILK RUG, 5' 0" X 3' 6": \$1,500/2,500



1121

AFGHAN RUG, 9' 0" X 7' 0": \$500/800



1119

AFSHAR PERSIAN RUG, 11' 2" X 8' 0": \$1,500/2,500



1122

AGRA INDIA WOOL RUG, 9' 0" X 5' 10" \$500/800



1123
SAROUK PERSIAN RUNNER, SEMI
ANTIQUÉ, 10' 0" X 3' 6": \$1,000/1,500



1124
PERSIAN RUNNER, SEMI ANTIQUÉ, 13' 0" X
2' 8": \$800/1,200



1125
CHINESE ARCHAIC BRONZE HU VESSEL,
H 20 1/2", W 13": \$800/1,200



1126
CHINESE ARCHAIC BRONZE BELL (BO
ZHONG), H 7", W 4": \$800/1,200



1127
CHINESE ARCHAIC BRONZE TRIPOD
RITUAL WINE VESSEL (JUE), H 7 1/2", W 7":
\$1,000/1,500



1128
CHINESE ARCHAIC BRONZE TRIPOD
RITUAL WINE VESSEL (JUE), H 11 1/2", W 6
1/2": \$2,000/4,000



1129
CHINESE ARCHAIC BRONZE RITUAL
WINE VESSEL (GU), H 11 1/4": \$1,500/3,000



1130
CHINESE ARCHAIC BRONZE HU, H 13",
DIA 8": \$1,500/2,500



1131
CHINESE ARCHAIC BRONZE SPEAR HEAD
(MAO), L 9 1/2": \$100/200



1132
CHINESE BRONZE DRAGON JARDINIÈRE,
H 5 1/2", DIA 8 3/4": \$400/600



1133
CHINESE PATINATED BRONZE VASE, H 5",
DIA 6": \$150/300



1134
ASSYRIAN BRONZE FIGURE, H 4 1/2":
\$1,000/1,500



1135
CHINESE CEREMONIAL METAL EWER, H
17", L 17": \$200/400



1136
CHINESE PATINATED BRASS EWER, H
17.25", L 19": \$200/400



1137
JAPANESE CLOISONNÉ CHARGER, LATE
19TH C., DIA 12": \$200/400



1138
CHINESE ENAMELED PORCELAIN CHAR-
GER, DIA 12": \$75/100



1139
JAPANESE SHIBAYAMA MIXED METAL
CHARGER, 19TH C., DIA 11 3/4": \$300/500



1140
JAPANESE ENAMEL VASES, PAIR, H 7",
MT. FUJI: \$300/400



1141
JAPANESE RED ENAMEL
VASES, PAIR, H 7": \$150/250



1142
VINTAGE CLOISSONNÉ VASES,
LATE 19TH C., TWO, H 5":
\$100/200



1143
JAPANESE CLOISSONNÉ BOWL,
H 4", DIA 12": \$250/400



1144
JAPANESE CLOISSONNÉ BOWL,
H 4", DIA 12": \$250/400



1145
CHINESE VINTAGE CINNA-
BAR COVERED BOXES, TWO:
\$200/400



1146
CHINESE BLACK CINNABAR
VASE, C. 1900, H 9": \$75/125



1147
JAPANESE CARVED WOOD
FEMALE FIGURE, H 15":
\$200/400



1148
CHINESE PORCELAIN BRUSH
WASH, DIA 4": \$125/250



1149
JAPANESE PORCELAIN VASES,
19TH C., PAIR, H 30", DIA 14":
\$300/400



1150
CHINESE JADE FIGURE OF
GUANYIN, H 12": \$200/300



1151
CHINESE CARVED CORAL FIG-
URE, H 3 1/2": \$600/900



1152
CHINESE CARVED JADE MON-
KEY GROUP, H 4 1/2", L 7":
\$1,000/2,000



1153
CHINESE CARVED LAPIS
LAZULI DRAGON, H 2 3/4":
\$150/250



1154
CHINESE BLUE UNDERGLAZE
PORCELAIN PLATES, TWO, L
10": \$200/400



1155
CHINESE IMARI PORCELAIN
PLATTER, L 14 1/2": \$125/250



1156
CHINESE BLUE & WHITE PORCELAIN GINGER JARS, PAIR, H 10", DIA 8": \$500/700



1161
CHINESE ENAMELED PORCELAIN JARDINIÈRE, H 12", DIA 15", ON A WOOD STAND: \$125/250



1165
CONTINENTAL FAIENCE PLAQUE AFTER DA VINCI, 10 3/4" X 6 3/4", 'BEATRICE D'ESTE': \$200/300



1170
ITALIAN MAJOLICA FIGURAL CENTERPIECE, H 28 3/4", DIA 11": \$300/500



1157
CHINESE PORCELAIN TEAPOT, H 6": \$200/400



1162
CHINESE HARDSTONE EXOTIC BIRDS ON FLOWERING BRANCH, 23 1/2" X 35 1/2" FRAMED: \$100/200



1166
ROYAL COPENHAGEN PORCELAIN PLAQUES, C. 1898, PAIR, 9" X 7": \$150/250



1171
ITALIAN POTTERY FIGURE GROUP, H 9", W 7 1/2": \$200/400



1158
CHINESE PORCELAIN TEAPOT, H 4.75": \$150/300



1163
CHINESE EMBROIDERED IVORY SILK ROBE, L 42": \$100/200



1167
CAPODIMONTE PORCELAIN GOD & GODDESS FIGURES BY CALLE, PAIR, H 6 3/4" & 7 1/2", W 7 1/2": \$200/400



1159
CHINESE CARVED SERPENTINE TEAPOT, L 7 1/2": \$200/400



1164
ROYAL VIENNA PORCELAIN FIGURE GROUP, LATE 19TH C., H 11", W 12": \$200/300



1168
ITALIAN PORCELAIN TWO-LIGHT FIGURAL CANDELABRA, PAIR, H 9", W 12 1/2": \$150/250



1160
CHINESE ROSE QUARTZ BRUSH WASH & HARDSTONE EGG, L 7": \$75/125



1172
GERMAN PORCELAIN FIGURAL CANDLESTICKS, PAIR, H 10", W 8 1/2": \$200/400



1169
SITZENDORF, GERMAN PORCELAIN FIGURAL PLATEAU, H 9", W 29", 'THE LAST SUPPER': \$500/700



1173
UNTERWEISSBACH, GERMAN PORCELAIN FIGURE GROUPING, H 7 1/4", W 8 1/2": \$200/400



1174
VON SCHIERHOLZ, DRESDEN PORCELAIN FIGURAL LAMPS, MID 20TH C., PAIR, H 20", DIA 11", LITHOPHANE SHADES: \$500/800



1175
SEVRES STYLE PORCELAIN & GILT METAL MOUNTED URN, EARLY 20TH C., H 10 1/2", W 5 1/2": \$150/250



1176
FRENCH PORCELAIN & GILT METAL MOUNTED URN, C. 1900, H 8 1/2", DIA 4 1/2": \$175/275



1177
ENGLISH PORCELAIN DESERT WARE, MID 19TH C., THREE PIECES, & PAIR OF FRENCH JARS: \$150/250



1178
LIMOGES PORCELAIN DINNER SET, 62 PIECES (SERVICE FOR 14): \$200/400



1179
TRESSEMANN & VOGT, LIMOGES PORCELAIN COFFEE SET, C. 1910, THREE PIECES, H 10 3/4": \$150/250



1180
WEDGWOOD 'GOLD FLORENTINE' PORCELAIN DINNER SET, 60 PIECES (SERVICE FOR TWELVE): \$400/600



1181
LENOX 'IMPERIAL' PORCELAIN DINNER SET, 59 PIECES (SERVICE FOR TWELVE): \$400/500



1182
TRESSEMANN & VOGT, LIMOGES PORCELAIN DINNER SET, 134 PIECES (SERVICE FOR ELEVEN): \$400/500



1183
HAVILAND & CO., LIMOGES SCHLEIGER PORCELAIN DINNER SET, 59 PIECES: \$200/400



1184
COPELAND 'SPODE'S TOWER' RED DINNER SET WITH TUREEN, 71 PIECES: \$300/400



1185
ROYAL DOULTON 'TURKEY' PLATTER & PLATES (20), DIA 10": \$200/400



1186
NORITAKE 'IMPERIAL GATE' PORCELAIN DINNER SET, 65 PIECES (SERVICE FOR EIGHT): \$400/500



1187
LENOX PORCELAIN & STERLING RIM PLATES, TWO, DIA 10 1/2" & 12": \$150/250



1188
VICTORIAN GILT STERLING SHELL SPOONS, LONDON, TWO, L 8 7/8", G. ADAMS AND J. & H. LIAS: \$100/200



1189
TIFFANY & CO. 'BEEKMAN' & INTERNATIONAL STERLING SERVING SPOONS, TWO, L 9" & 12": \$100/200



1190
FRANK M. WHITING & CO. 'ROSE OF SHARON' STERLING PIERCED BOWL, DIA 9 3/8": \$300/500



1191
GORHAM STERLING BOWLS, TWO, DIA 9", & RICHARD DIMES CO. STERLING DISH, DIA 6": \$200/400



1192
CRANBERRY-CUT-TO-CLEAR GLASS DECANTER, H 17": \$75/125



1193
AMETHYST-CUT-TO-CLEAR
GLASS DECANTERS (3) IN A
SILVERPLATE STAND, C. 1900,
H 17 1/2": \$150/250



1194
EUROPEAN COBALT GLASS &
SILVERPLATE CENTERPIECE
BOWL, C. 1900, H 4 3/4", W 10":
\$75/125



1195
ENGLISH SILVERPLATE TEA &
COFFEE SET, SEVEN PIECES, L
27": \$300/500



1196
J. F. FRADLEY & CO. STER-
LING DRESSER SET & OTHERS,
EARLY 20TH C., THIRTEEN
PIECES: \$200/400



1197
CHARLES BARRIER STERLING
& ETCHED GLASS VANITY
BOTTLES, NINE, H 3"-6 3/4":
\$200/400



1198
LALIQUE 'ELISABETH' FROST-
ED GLASS COMPOTE, H 5 1/2":
\$200/300



1199
LALIQUE 'DAMPIERRE' CLEAR
& FROSTED GLASS VASE, H 5":
\$200/300



1200
BACCARAT 'CAPRI' CRYSTAL
CLARET WINES, SIX, H 6":
\$100/200

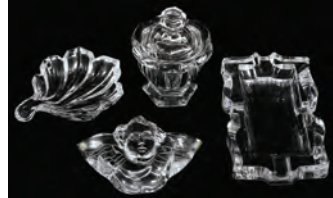

1201
BACCARAT CRYSTAL JAM
JAR, ANGEL PAPERWEIGHT &
DISHS, FOUR PIECES: \$100/125



1202
BACCARAT CRYSTAL DOL-
PHIN, L 6": \$50/100



1203
STEBUEN GLASS SPIRAL VASE,
H 6 3/4": \$100/200



1204
STEBUEN GLASS LOW FOOTED
BOWL, H 3", DIA 8": \$150/250



1205
STEBUEN GLASS VASE &
SCROLL PLATE, W 7 1/2":
\$200/400



1206
WATERFORD & ORREFORS
CRYSTAL BOWLS, THREE, DIA
5"-8": \$50/100



1207
WATERFORD 'LISMORE' CRY-
STAL WINES & PITCHER, EIGHT
PIECES: \$150/300



1208
WATERFORD 'LISMORE'
CRYSTAL BRANDY SNIFFERS
& TUMBLERS, EIGHT PIECES:
\$150/250

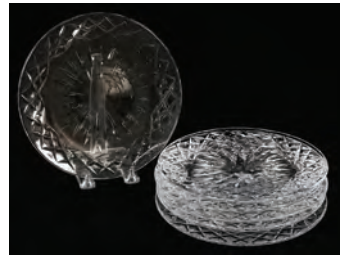

1209
WATERFORD 'ADARE' CRYST-
TAL LUNCHEON PLATES,
EIGHT, DIA 8": \$75/125



1210
LENOX 'AUTUMN' CRYSTAL
BOWLS. PAIR, DIA 5": \$75/125



1211
CRYSTAL STEMWARE, 46 PIE-
ES: \$100/200



1212
CRYSTAL STEMWARE, C. 1940,
42 PIECES: \$175/275



1213
CUT & ETCHED CRYSTAL
STEMWARE, C. 1930, 35 PIECES:
\$100/200



1214
CRYSTAL STEMWARE, 41 PIE-
ES, H 6 1/2"-7 3/4": \$75/125



1215
CUT CRYSTAL NAPPY, VASE,
SALT & PEPPER SHAKERS,
TWO PAIRS: \$100/200



1221
MID-CENTURY MODERN
LUCITE BOX, H 6 1/2", W 6 1/2":
\$200/300



1225
RICHARD RITTER ART GLASS
VASE, C. 1970, H 4 1/2": \$150/250



1229
ROBERT EICKHOLT SEASCAPE
IRIDESCENT GLASS VASE, H 7",
DIA 6": \$125/300



1216
ATLANTIS CRYSTAL OLD
FASHIONED TUMBLERS, TEN:
\$100/200



1222
ITALIAN GLASS SCULPTURE,
1976, H 18", W 9": \$100/200

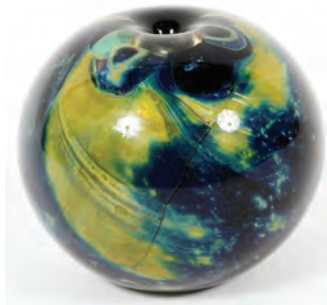

1226
RICHARD RITTER ART GLASS
VASE, H 3 1/4 ": \$150/250



1230
MOORCROFT POTTERY VASE
WITH FISH MOTIF, C. 1930, H
8": \$500/800



1217
CUT CRYSTAL DISH & TRAY, W
11" & 12": \$75/150

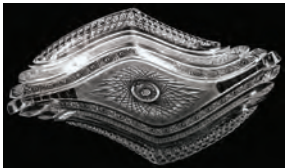

1218
CRYSTAL CENTERPIECE DISH,
L 17": \$50/100



1223
LUIGI ONESTO ART GLASS
VASE, H 11", W 5": \$300/500



1227
BLENKO BLUE GLASS
DECANTERS, TWO, H 20":
\$200/400



1231
SHELDON GANSTROM PLATI-
NUM & CERAMIC VESSEL, C.
1999, H 25 1/2", W 8": \$250/350



1219
CUT CRYSTAL BOWL, H 3 3/4",
DIA 8": \$75/125



1224
RICHARD RITTER ART GLASS
VASE, C. 1970, H 3": \$150/250



1228
KOSTA ART GLASS VASE, H 8":
\$150/250



1220
CUT GLASS VASE, H 12", DIA 8":
\$75/125



1232
CARVED WALNUT FIGURAL TABLE,
EARLY 20TH C., H 31", DIA 26": \$400/600



1233
CARVED WALNUT OCTAGONAL TABLE,
EARLY 20TH C., H 31", W 28": \$400/600



1234
TOOLED LEATHER TOP GAMES TABLE, H
27", W 32" SQUARE: \$500/600



1235
MAHOGANY TWO-DRAWER DINING
TABLE, LATE 19TH C., H 31", W 36", L 70":
\$500/700



1236
COUNTRY FRENCH STYLE WALNUT
ARMOIRE, H 81", W 48", D 23 1/2": \$400/600



1237
ENGLISH MAHOGANY CHEST OF DRAW-
ERS, 19TH C., H 38", W 46", D 22", WITH
MARBLE TOP: \$300/500



1238
AMERICAN MAHOGANY CONSOLE CARD
TABLE, C. 1850, H 30", W 35": \$300/400



1239
AMERICAN SHERATON MAHOGANY SEW-
ING STAND, H 29", W 20": \$400/500



1240
MAITLAND-SMITH TRAY TOP COFFEE
TABLE, H 18", L 31", D 23": \$400/600



1241
ENGLISH STYLE MAHOGANY DRUM
TABLE, MID 20TH C., H 29", DIA 38":
\$300/500



1242
ENGLISH WALNUT & BURL WALNUT
DESK, H 31", W 40 1/2", D 19": \$300/500



1243

VICTORIAN EBONIZED ROSEWOOD & MARQUETRY MUSIC STAND, 19TH C., H 45 1/2", W 20", D 11": \$200/400



1247

AMERICAN OF MARTINSVILLE DINING SET, NINE PIECES: \$400/600



1254

MAHOGANY & UPHOLSTERED BENCH, H 19", W 31", D 23": \$250/400



1248

CENTURY FURNITURE CO. FEDERAL STYLE MAHOGANY CONSOLE TABLE, H 32", W 33", D 14 1/2": \$300/500



1251

SCALLOPED & INLAID FRUITWOOD & MAHOGANY PIE TABLE, H 28 1/2" DIA 22": \$250/500



1255

AMERICAN OAK CUPBOARD, LATE 19TH C., W 53", D 21": \$600/900



1244

VICTORIAN WALNUT & BURL WALNUT ARMCHAIRS, C. 1880, PAIR: \$150/250



1249

DREXEL CHINOISERIE STYLE PAINTED & LACQUERED END TABLE WITH GLASS TOP, H 24", W 24", D 26": \$250/400



1252

LOUIS XVI STYLE WALNUT TABLE WITH BLACK MARBLE TOP, EARLY 20TH C., H 20", W 29", D 28": \$150/250



1245

AMERICAN MAHOGANY PARLOR TABLE, C. 1870, H 28", W 40": \$200/400



1250

FRENCH WALNUT THREE-DRAWER COMMODE, C. 1875, H 31", W 10": \$300/400



1253

FRENCH IRON & PORCELAIN STOVE, C. 1900, H 32", W 46", D 25": \$300/500



1246

CHIPPENDALE STYLE MAHOGANY CORNER CHAIRS, PAIR: \$300/500



1256

EDISON FLOOR STYLE OAK DISC PHONOGRAPH, EARLY 20TH C., H 45", W 18 3/4", D 20 1/4": \$200/400



1257
EDISON 'AMBEROLA' OAK
PHONOGRAPH, EARLY 20TH
C., H 13", W 12 1/2", D 16 1/2":
\$200/400



1261
TRUMEAU MIRROR, C. 1930, 52"
X 17 3/4": \$150/250



1265
PAKISTAN GOUACHE, 6 1/2" X 4
1/2", MUGHAL FAMILY: \$175/300



1270
AFTER W. LIEPOLDT, BOTANI-
CAL PRINTS, TWO, 25" X 20":
\$200/400



1271
A. GREEN (19TH C.), OIL ON
CANVAS, 20 1/4" X 30 1/2",
'CHILDREN PICKING FLOW-
ERS': \$150/300



1258
OAK HALL TREE WITH MAR-
BLE TOP, C. 1900, H 81", W 45", D
15 3/4": \$400/600



1262
CARVED & PAINTED WOOD
CORBELS, PAIR, H 16", W 13":
\$200/300



1266
PAKISTAN GOUACHE, 3 1/4"
X 2 1/4", MUGHAL COUPLE:
\$150/300



1272
WILLIAM SANDERS FANNING
(1887-1986), PENCIL SKETCH, 7"
X 4": \$50/75



1259
CHINESE ROSEWOOD &
MOTHER-OF-PEARL CORNER
CHAIRS, PAIR, H 35": \$200/400



1263
GREEN MARBLE COLUMNAR
PEDESTAL, H 23", DIA 15":
\$300/500



1267
PAKISTAN GOUACHE, 4 1/4"
X 2 3/4", MUGHAL COUPLE:
\$150/300



1268
PAKISTAN GOUACHE, 4 1/4"
X 2 3/4", MUGHAL COUPLE:
\$150/300



1273
BRONZE TWO-LIGHT FIGURAL
LAMP, H 28": \$150/250



1260
CHINOISERIE DECORATED
RED & GOLD MIRROR, 50" X
26": \$200/400



1264
ENGLISH SILK EMBROIDERY,
C. 1820, 17" X 14": \$25/75



1269
AFTER W. LIEPOLDT, BOTANI-
CAL PRINTS, PAIR, 25 1/2" X 19
1/2": \$200/400



1274
ENGLISH BRONZE-CLAD 'MARLEY HORSE' SCULPTURE, H 8 1/2", W 7": \$100/200



1278
FRENCH PATINATED METAL BUST OF BEETHOVEN, H 10": \$100/150



1282
SPELTER FIGURAL SWING CLOCK, C. 1900, H 27", DIANA THE HUNTRESS: \$150/250



1285
CONTINENTAL MARQUETRY WALL CLOCK, 19TH C., H 34": \$200/400



1275
SPELTER FIGURES, EARLY 20TH C., PAIR, H 13": \$100/200



1279
SPELTER FIGURE, EARLY 20TH C., H 7", W 6": \$75/125



1276
CLASSICAL STYLE SPELTER FIGURAL BOOKENDS, MODERN, PAIR, H 7 1/2", W 6 1/2", D 5 1/4": \$150/250



1280
ANSONIA CRYSTAL PALACE PARLOR CLOCK H 16", W 14", D 7": \$150/250



1283
ANSONIA CLOCK CO. SPELTER FIGURAL CLOCK, LATE 19TH C., H 21", W 15", D 6": \$200/400



1286
CHELSEA CLOCK CO. OF BOSTON OAK REGULATOR CLOCK, H 37": \$200/400



1277
SPELTER FIGURES, C. 1900, PAIR, H 8": \$100/200



1281
ANSONIA CLOCK CO. SPELTER FIGURAL CLOCK, LATE 19TH C., H 15", W 16", D 8": \$200/400



1284
BELGIAN BLACK MARBLE MANTEL CLOCK, LATE 19TH C., H 8", W 9", D 5": \$100/200



1287
TIFFANY & CO. BRONZE SHIP'S BELL CLOCK, H 10", W 21": \$600/800



1288
ARTHUR PEQUEGNA CLOCK CO., OAK MANTEL CLOCK, EARLY 20TH C., H 11", W 15": \$50/100



1289
BRASS THREE-LIGHT CHANDELIERS, PAIR, H 23", W 18": \$400/600



1290
BRONZE TWELVE-LIGHT CHANDE-
LIER, LATE 19TH C., H 34", DIA 29",
ELECTRIFIED: \$300/500



1291
CONTEMPORARY ALABASTER &
METAL TWELVE-LIGHT CHANDE-
LIER, H 29", W 38": \$300/500



1292
ART DECO STYLE PATINATED
METAL & SLAG GLASS FIVE-LIGHT
CHANDELIER, H 24", DIA 24":
\$100/200



1293
BRASS TWELVE-LIGHT CHANDE-
LIER, H 22", W 28": \$250/350



1294
GILT METAL & MARBLE FOUR-
LIGHT ELECTROLIERS, PAIR, H
38": \$150/250



1295
GLASS BANQUET LAMP, 19TH C., H
25": \$150/250

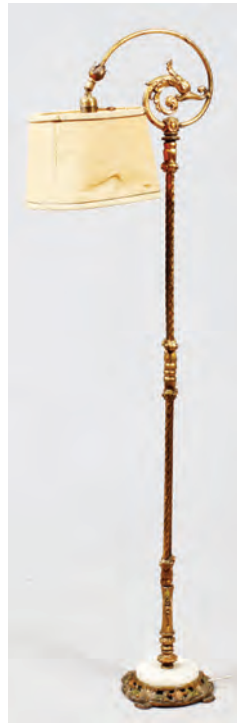

1296
GILT METAL & ONYX
FLOOR LAMP, C. 1920,
H 62": \$150/250



1297
CARVED MAPLE
FLOOR LAMP, MID
20TH C., H 80": \$100/200



1298
FROSTED GLASS & BRASS OIL
LAMP, LATE 19TH C., H 18":
\$100/200



1299
SATIN GLASS & BRASS TWO-
LIGHT LAMP, EARLY 20TH C.,
H 22", W 14": \$100/200



1300
ART NOUVEAU STYLE PATI-
NATED METAL & IRIDESCENT
GLASS FIGURAL LAMP, H 24":
\$150/250



1301
SPELTER FIGURAL TWO-LIGHT LAMP, EARLY 20TH C., H 24": \$100/200



1304
CHINESE JADE & SILVER BRACELET, L 6 3/4": \$300/400



1313
SCHIAPARELLI AND DOLCE & GABBANA COSTUME JEWELRY, FOUR PIECES: \$200/300



1305
WHITE GOLD, AQUAMARINE & DIAMOND BROOCH, W 1 1/2": \$400/500



1309
DIAMOND & TOURMALINE ENHANCER, L 7/8": \$200/400



1314
CARVED SHELL CAMEO BROOCHES, C. 1900, TWO, L 1 3/4": \$100/150



1306
18KT WHITE GOLD, PEARL & DIAMOND RING, SIZE 8, & PAIR OF EARRINGS: \$400/600



1310
14KT YELLOW GOLD & AMETHYST PENDANT: \$75/150



1315
VICTORIAN CARD CASE, LATE 19TH C., H 4 1/8", W 2 1/2": \$100/200



1302
ITALIAN PAINTED METAL FIGURAL LAMP, H 26": \$100/150

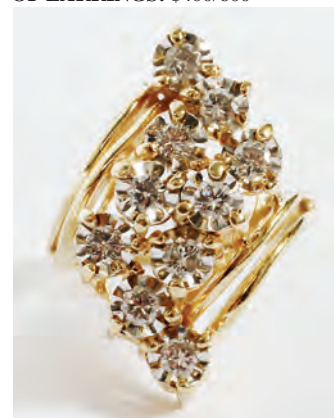

1307
14KT YELLOW GOLD & DIAMOND RING: \$500/700



1311
PEARL TRIPLE-STRAND BRACELET WITH 14KT YELLOW GOLD CLASP, L 7": \$200/300



1303
NATIVE AMERICAN INDIAN TURQUOISE BEAD NECKLACE, L 22": \$200/400

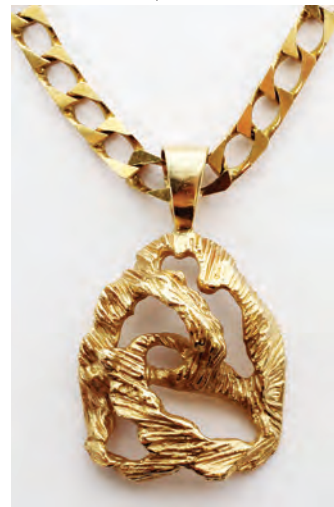

1308
18KT YELLOW GOLD CHAIN WITH 14KT GOLD PENDANT, L 20": \$600/800

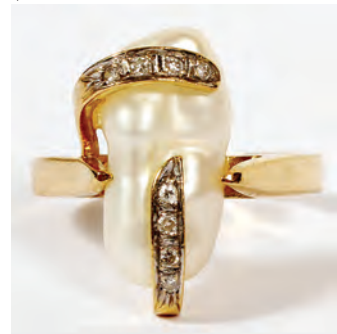

1312
14KT YELLOW GOLD, BAROQUE PEARL & DIAMOND RING, SIZE 6 1/4: \$100/200



1316
AMERICAN ART NOUVEAU STERLING CARD CASE, H 2 1/2", W 3 1/2": \$100/150

Presenting the minaudiere and designer bag collection of Valeria Bortz,
Adams Castle, Bloomfield Hills, Mich., lots 1317-1359.



1317
JUDITH LEIBER GROUSE MINAUDIERE, W
4 3/4": \$800/1,200



1320
JUDITH LEIBER BELTED BOOKS MINAUDIERE, W 5 1/4": \$1,000/1,500



1325
JUDITH LEIBER WHITE ROSE MINAUDIERE, W 4 1/2": \$600/800



1321
JUDITH LEIBER TULIP MINAUDIERE, W
6": \$600/800



1326
JUDITH LEIBER RED TOMATO MINAUDIERE, W 4 1/4": \$800/1,200



1318
JUDITH LEIBER PINEAPPLE MINAUDIERE,
W 3 1/2": \$1,000/1,500



1322
JUDITH LEIBER SWAN MINAUDIERE, W 6":
\$600/800



1327
JUDITH LEIBER PATCHWORK BAG MINAUDIERE, W 4 1/2": \$600/800



1319
JUDITH LEIBER RESTING DEER MINAUDIERE, W 5 1/4": \$800/1,200



1323
JUDITH LEIBER SLEEPING CAT MINAUDIERE, W 5 3/4": \$800/1,200



1324
JUDITH LEIBER EGG MINAUDIERE, W 5
1/2": \$600/800



1328
JUDITH LEIBER GOLD & RUBY LEAF MINAUDIERE, W 6 3/4": \$400/600



1329
JUDITH LEIBER FRENCH BEE TRELLIS
MINAUDIERE, W 5 1/2": \$400/600



1334
JUDITH LEIBER PAILLETTE EMBROI-
DERED BAG, W 6 3/4": \$300/500



1338
JUDITH LEIBER PLEATED NAVY SATIN
EVENING BAG WITH CABOCHON CLASP,
W 7": \$150/250



1330
JUDITH LEIBER VIOLIN MINAUDIERE, W 7
1/2": \$600/800



1335
JUDITH LEIBER PLEATED PINK SATIN
EVENING BAG WITH ROSE CLASP, W 8
1/2": \$150/250



1339
JUDITH LEIBER CRYSTAL BEAD PILL
BOXES, TWO, W 2": \$100/200



1331
JUDITH LEIBER FLORAL VINE MINAUDI-
IERE WITH SILK TASSEL, W 5 3/4": \$300/500



1340
JUDITH LEIBER FULL BEAD WRAPPED
CANDY BOX & ANNICK GOUTAL BOX, W
2": \$75/125



1332
JUDITH LEIBER OVAL MINAUDIERE WITH
SILK TASSEL, W 5": \$300/500



1336
JUDITH LEIBER IVORY KARUNG BAG
WITH STAR CLUSTER CLASP, W 9":
\$150/250



1341
JUDITH LEIBER CRYSTAL BEAD NOTE
PAD WITH PEN, L 2 1/4": \$50/100



1333
JUDITH LEIBER STARBURST MINAUDI-
IERE, W 6 1/4": \$400/600



1337
JUDITH LEIBER CHEETAH PRINT SUEDE
HANDBAG, W 7": \$150/250



1342
JUDITH LEIBER FULL BEAD CRYSTAL LIP-
STICK CASE, W 3 3/8": \$50/100



1343
YVES SAINT LAURENT GOLD TONE HEART MINAUDIERE, W 6": \$100/200



1344
KATHRINE BAUMANN BUTTERFLY MINAUDIERE, W 6": \$200/400



1345
CHRISTIAN DIOR BLACK LEATHER & CANNAGE FABRIC SHOULDER BAG, W 9 1/2": \$200/400



1346
CHRISTIAN DIOR BROWN LEATHER CANNAGE 'LADY DIOR' BAG, W 10": \$400/600



1347
CHRISTIAN DIOR LEOPARD PRINT CANNAGE 'LADY DIOR' BAG, W 10": \$200/400



1348
CHANEL GOLD & TAN CANVAS CAMELLIA BAG, W 13": \$300/500



1349
CHANEL BLACK LEATHER DRAWSTRING BAG/BACKPACK, W 11": \$400/600



1350
CHANEL BROWN SUEDE BACKPACK, W 9": \$300/500



1351
CHANEL QUILTED GRAY FABRIC HANDBAG, W 7": \$100/200



1352
SALVATORE FERRAGAMO PEARL GRAY LEATHER SHOULDER BAG, W 11": \$100/200



1353
SALVATORE FERRAGAMO WHITE & NAVY LEATHER SHOULDER BAG, W 10 3/4": \$100/200



1354
GUCCI WHITE MONOGRAM CANVAS SHOULDER BAG, W 9 1/2": \$75/125



1355
PRADA BLACK NYLON BACKPACK, H 18", W 12": \$150/250



1356
BARRY KIESELSTEIN-CORD BROWN LEATHER SHOULDER BAG WITH LABRADOR DETAIL, W 8 1/2": \$200/400



1357
LANA MARKS BLUE ALLIGATOR BAG, W 7", WITH OPTIONAL SHOULDER STRAPS (3): \$200/400



1358
LANA MARKS WOVEN FABRIC & LIZARD SKIN EVENING BAGS, TWO, W 6 1/2": \$75/150



1359
RODO BROWN SATIN EVENING BAG WITH EMBELLISHED CLASP, W 9 1/2": \$50/100



1360
LOUIS VUITTON MONOGRAM
CANVAS SUIT/GARMENT BAG,
L 50": \$250/350



1361
SALVATORE FERRAGAMO
BLACK TOTE BAG, W 19":
\$150/250



1362
DONNA ELISSA BROWN ALLI-
GATOR HANDBAG, W 14":
\$400/800



1363
FENDI LEATHER TRIMMED
WALLET & SILK SCARF, 33" X
33": \$75/125



1364
JUDITH LEIBER BERRY
KARUNG BELT WITH JEW-
ELED BUCKLE: \$100/200



1365
JUDITH LEIBER CREAM
KARUNG BELT WITH JEW-
ELED BUCKLE: \$100/200



1366
ST. JOHN PATINATED GOLD
TONE METAL LINK BELT:
\$100/200



1367
HERMES 'POESIE PERSANE'
SILK SCARF, 35" X 35": \$150/250



1368
HERMES 'CANNES & POM-
MEAUX' SILK SCARF, 35" X 35":
\$150/250



1369
HERMES 'CHEVAL FLEURI'
SILK SCARF, 35" X 35": \$150/250



1370
GUCCI SILK SCARF, 35" X 35":
\$50/100



1371
EMILIO PUCCI SILK SCARF, 34"
X 34": \$100/200



1372
OSCAR DE LA RENTA SILK
SCARF: \$100/200



1373
SALVATORE FERRAGAMO
LEATHER & SARUNG LADIES
SHOES, SIZE 8 1/2: \$50/100



1374
LADY'S SABLE FUR COAT
FOR SAKS FIFTH AVENUE:
\$4,000/4,500



1375
MINK FUR COAT FOR LAZA-
RE'S: \$500/800



1376
FULL-LENGTH BLACK MINK
FUR COAT: \$350/600



1379
MINK FUR CAPE FOR BONWIT
TELLER, L 40": \$500/800



1382
ROBERT MANN BEAVER FUR
COAT: \$150/250



1385
FULL-LENGTH MINK FUR
COAT, SIZE 14: \$400/500



1377
FULL-LENGTH MINK FUR
COAT: \$500/600



1380
FULL-LENGTH SILVER FOX
FUR COAT: \$300/500



1383
ROBERT FURS FULL-LENGTH
MINK FUR COAT: \$400/600



1386
MINK FUR JACKET: \$200/400



1378
FULL-LENGTH MINK FUR
COAT: \$350/700



1381
WRUBEL & KOZIN BEAVER
FUR COAT: \$150/250



1384
FULL-LENGTH WHITE MINK
FUR COAT: \$400/600



1387
SILVER FOX FUR JACKET, L
30": \$100/150



1388
MINK FUR & LEATHER BELT-
ED JACKET: \$200/400



1391
BURBERRY TAN TRENCH
COAT: \$100/150



1394
RACCOON FUR GENTLEMAN'S
COAT: \$200/400



1398
GEORGIAN BRASS CHAMBER
STICK, EARLY 19TH C., H 3", W
4 3/4": \$25/50



1399
ENGLISH TOLE THREE-LIGHT
SCONCES, C. 1840, PAIR, H 14",
W 11": \$100/150



1389
SHEARED BEAVER FUR JACK-
ET: \$200/400



1392
BURBERRY WHITE TRENCH
COAT: \$100/150



1395
BRASS CANDLEHOLDER, 19TH
C., H 22", MOUNTED AS A LAMP
(36" OVERALL): \$25/50



1400
DUTCH BAROQUE STYLE BURL
WALNUT BOMBE COMMODE,
H 27 1/2", W 30", D 14": \$150/250



1401
MAHOGANY SIDE CHAIRS, C.
1860, PAIR: \$150/250



1390
ESCADA METALLIC LEATHER
MOTORCYCLE JACKET:
\$200/400



1393
RACCOON FUR GENTLEMAN'S
COAT: \$200/400



1396
BRASS TWO-LIGHT CANDLE
SCONCE & PAIR OF CANDLE-
STICKS, H 8" & 10": \$50/75



1397
BRASS SINGLE-LIGHT CANDLE
SCONCES, 19TH C., PAIR, H 4",
W 8 3/4": \$50/75



1402
JOHN WIDDICOMBE WALNUT
PEDESTAL TABLE, H 25", W 25":
\$100/150



1403
CHIPPENDALE STYLE MAHOGANY ARMCHAIR: \$125/200



1404
LOUIS XVI STYLE CARVED WALNUT & CANE ARMCHAIR: \$200/500



1405
GEORGIAN STYLE MAHOGANY SECRETARY BOOKCASE, C. 1940, H 78", W 32": \$150/300



1406
MAHOGANY CARD/GAME TABLE WITH LEATHER TOP, H 29", W 30" SQUARE: \$150/250



1407
UPHOLSTERED TWO-CUSHION SOFA, H 28", L 58": \$200/400



1408
ITALIAN PAINTED WOOD ARMCHAIRS, PAIR, H 41": \$200/300



1409
MARBLE TOP CONSOLE, H 32": \$200/300



1410
BRASS-CLAD FIRE SCREEN, LATE 19TH C., H 36", W 38 1/2": \$200/400



1411
OAK WELSH CUPBOARD, H 82", W 59", D 17.5": \$200/300



1412
REGENCY STYLE MAHOGANY & MARBLE BRUNCH TABLE, H 16", W 18", D 17": \$200/400



1413
OAK REVOLVING BOOK- STAND, EARLY 20TH C., H 43 1/2", W 26": \$200/400



1414
CARVED OAK ARMCHAIR, EARLY 20TH C.: \$200/300



1415
AMERICAN OAK PEDESTAL, C. 1900, H 35", DIA 12": \$75/125



1416
AMERICAN OAK UMBRELLA STAND, C. 1900, H 31", W 13 1/2" SQUARE: \$75/150



1417
AMERICAN OAK PEDESTAL, C. 1900, H 32", W 12" SQUARE: \$100/200



1418
INCORPORALL" ART DECO STYLE WALNUT DRINKS TABLE, H 25", W 24", D 24": \$200/300



1419
BERNHARDT FURNITURE CO.,
UPHOLSTERED CLUB CHAIR &
OTTOMAN, H 37", W 45", D 40":
\$200/300



1424
VINTAGE THREE-DRAWER
PINE DRESSER, H 39", W 40", D
17": \$150/300



1429
KARASTAN 'WILLIAMSBURG
COLLECTION' CARTER'S
GROVE RUG, 11' 7" X 8' 3":
\$300/500



1434
PERSIAN RUNNER, SEMI
ANTIQUÉ, 10' 8" X 3' 2": \$400/600



1420
HERITAGE FURNITURE CO.
UPHOLSTERED ARMCHAIR, H
43 1/2": \$100/200



1425
BRASS FAN-FORM FIRE
SCREEN, H 32": \$100/200



1430
HAMADAN ORIENTAL RUG, C.
1920, 6' 0" X 4' 0": \$300/500



1435
HAMADAN PERSIAN ORIENTAL
RUG, C. 1920, 4' 7" X 3' 4":
\$150/200



1421
CHINESE TEAKWOOD TABLE
WITH INSET MARBLE TOP, C.
1930, H 31 1/2", W 16 3/4", D 11
3/4": \$150/250



1426
BRASS BIRD CAGE ON STAND,
H 64": \$75/125



1431
PERSIAN SAROUK ORIENTAL
RUG, C. 1940, 4' 11" X 3' 5":
\$300/500



1436
DERGAZINE HAND WOVEN
ORIENTAL RUG, 4' 10" X 3' 2":
\$125/175



1422
CHINESE TABLES WITH INSET
MARBLE, EARLY 20TH C., PAIR,
H 18", DIA 18": \$150/250



1427
NEEDLEPOINT ACCENT PIL-
LOWS, PAIR, W 21" SQUARE:
\$200/400



1432
KURD PERSIAN WOOL RUG, 6'
0" X 3' 6": \$200/400



1437
ROMANIAN WOVEN LEGENDS
KELIM WOOL RUG, 6' 4" X 4'
0": \$200/300



1423
FRENCH STYLE NEEDLEPOINT
BENCH, C. 1940, H 19", L 34":
\$150/250



1428
NEEDLEPOINT ACCENT PIL-
LOWS, PAIR, W 21" SQUARE:
\$150/300



1433
HAMADAN HAND WOVEN
ORIENTAL RUG, 4' 8" X 3' 5":
\$200/250



1438
ROMANIAN WOVEN LEGENDS
KELIM WOOL RUG, 7' 6" X 5'
2": \$200/300



1439
ROMANIAN WOVEN LEGENDS
KELIM WOOL RUG, 6' 2" X 2'
6": \$100/150



1440
ROMANIAN WOVEN LEGENDS
KELIM WOOL RUG, 6' 2" X 2'
5": \$100/150



1441
CHINESE ART SILK RUG, 9' 0" X
6' 0": \$200/400



1442
CHINESE ART SILK OVAL RUG,
4' 0" X 2' 0": \$200/400



1443
HARD STONE SNUFF BOTTLES,
TWO, H 2 3/4" & 3": \$200/400



1444
ENAMEL & PATINATED METAL
SNUFF BOTTLES, THREE, H 2
1/3"-2 1/2": \$200/400



1445
CARVED GLASS SNUFF BOT-
TLES, TWO, H 2 1/2" & 3 1/4":
\$300/500



1446
CARVED STONE FROG FORM
SNUFF BOTTLE, L 2 1/4":
\$200/400



1447
CARVED STONE SNUFF BOT-
TLES, TWO, H 2 7/8" & 3 3/8":
\$300/500



1448
PAINTED GLASS SNUFF BOT-
TLES, TWO, H 1 3/4" & 2 3/4":
\$200/400



1449
PAINTED GLASS SNUFF BOT-
TLE, H 3 3/4": \$150/250



1450
CARVED JADE SNUFF BOTTLE,
H 2 1/2": \$300/500



1451
CARVED LAVENDER JADE
SNUFF BOTTLE, H 2 1/8":
\$200/300



1452
CARVED HARD STONE SNUFF
BOTTLE, H 2 3/4": \$150/250



1453
PEKING GLASS SNUFF BOTTLE,
19TH C.: \$150/300



1454
ARCHAIC JADE SNUFF BOT-
TLE, H 3": \$150/300



1455
CHINESE CARVED LAPIS
LAZULI SNUFF BOTTLE, H 3":
\$200/300



1456
CHINESE CARVED GREEN
JADE SNUFF BOTTLE, H 2 3/4":
\$150/250



1457
CHINESE CARVED GREEN
JADE SNUFF BOTTLE, H 2 3/4":
\$150/250



1462
LLADRO PORCELAIN FIGURE,
'MEAL TIME', H 7 1/2", W 9",
#6109: \$100/200



1466
LLADRO GRES FIGURE GROUP
'MOTHER', H 14", W 11":
\$300/500



1471
CLIFF STEWART, POTTERY
FIGURE GROUP, CALIFORNIA,
1966, H 12": \$100/200



1458
CARVED SNUFF BOTTLE, H 2
1/2": \$75/125



1463
LLADRO PORCELAIN FIGURE,
'GRACE AND BEAUTY', H 6",
#6204: \$100/200



1467
LLADRO GRES BUST 'YOUNG
LADY', H 13", W 10 3/4": \$150/250



1472
GLAZED CERAMIC FIGURES
OF SEATED WHIPPETS, PAIR, H
20": \$100/200



1459
CARVED WOOD & CINNABAR
SNUFF BOTTLES, FOUR, H
2"-3": \$150/250



1464
LLADRO GRES FIGURE GROUP,
'WAITING FOR FATHER', H 15
1/4", W 11 1/2", #12252: \$300/500



1460
LACQUER & PATINATED
METAL SNUFF BOTTLES,
FOUR, H 1 1/4"-2 1/4": \$200/400



1461
LLADRO PORCELAIN FIGURE,
'JESTER'S SERENADE', H 14",
#5932: \$300/500



1465
LLADRO GRES FIGURE 'NOEL-
LA', H 9", L 12": \$200/300



1468
LLADRO
GRES FIG-
URE 'MONK',
H 13 1/2":
\$75/125

1469
LLADRO
GRES FIG-
URE GROUP,
'MONKS', H
15", W 6 1/2":
\$75/125

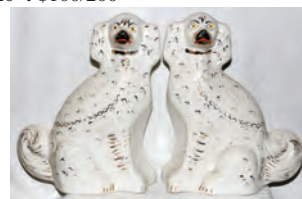

1473
STAFFORDSHIRE DOGS, LATE
19TH C., PAIR, H 13": \$75/150



1474
LOWELL DAVIS (20TH C.),
PEWTER SCULPTURE, H 11",
W 16", D 7", 'THE TIN MAN':
\$150/250



1470
LLADRO 'MEDITATION' GRES
BUST, H 16 1/4": \$100/200



1475
LOWELL DAVIS (20TH C.),
PEWTER SCULPTURE, H 8 1/2",
W 17", D 9", 'CITY SLICKER':
\$150/250



1476
LOWELL DAVIS (20TH C.), PEWTER SCULPTURE, H 7", W 16", D 7", 'SKEE-DADDLIN': \$150/250



1477
ROYAL DOULTON PORCELAIN FIGURES, TWO, H 7 1/2", 'THE OLD BALLOON SELLER' & 'THE BALLOON MAN': \$75/150



1478
ROYAL DOULTON PORCELAIN FIGURES, THREE, 'SOUTHERN BELLE', 'THE POLKA' & 'THE SKATER': \$100/150



1479
ROYAL DOULTON PORCELAIN FIGURES, TWO, H 5", 'BABIE' & 'KATHY': \$75/100



1480
ROYAL DOULTON PORCELAIN FIGURE, H 14", 'STROLLING': \$50/125



1481
ROYAL DOULTON PORCELAIN FIGURES OF LADIES, FOUR: \$100/200



1482
ROYAL DOULTON PORCELAIN FIGURE, H 8 1/2", 'LORNA': \$75/125



1483
ROYAL DOULTON PORCELAIN FIGURE, H 5", 'ALICE': \$75/125



1484
ROYAL DOULTON PORCELAIN FIGURE, H 7 1/2", 'HILLARY': \$75/125



1485
ROYAL COPENHAGEN PORCELAIN FIGURE, H 9", 'HANS CHRISTIAN ANDERSEN': \$75/100



1486
BING & GRONDAHL PORCELAIN FIGURES, TWO: \$75/100



1487
BING & GRONDAHL PORCELAIN PLATES, TWO: \$50/75



1488
WEDGWOOD PORCELAIN PARTIAL DINNER SET, 68 PIECES: \$75/150



1489
GERMAN PORCELAIN CAKE STAND, H 6", DIA 12 3/4": \$50/100



1490
LIMOGES PORCELAIN BUTTERFLY DISHES, TWO, W 8 1/2": \$25/50



1491
FRENCH PORCELAIN TABLE ARTICLES, SIX PIECES: \$150/250



1492
GERMAN PORCELAIN CHERUB FIGURES, TEN, H 2"-4 1/4": \$150/250



1493
GERMAN PORCELAIN FIGURE GROUP, C. 1930, H 8", W 9 1/2": \$75/125



1494
GERMAN PORCELAIN FIGURAL BOX, C. 1900, H 4 3/4": \$150/250



1495
GERMAN PORCELAIN FIGURE GROUPS, SEVEN PIECES: \$200/300



1496
CONTINENTAL PORCELAIN
PHOTO FRAME, C. 1900, H 10":
\$50/100



1501
BAVARIAN PORCELAIN FIG-
URAL LAMP, NEUTETTAU, H
13": \$50/100



1506
NIPPON HAND-DECORATED
PORCELAIN VASE CONVERTED
TO A LAMP, H 24" OVERALL:
\$75/100



1511
W. BROWNFIELD & SON,
ENGLISH 'BORGIA/RIENZI'
POTTERY PLATTERS, C. 1870,
TWO, L 14" & 20": \$75/125



1497
COALPORT 'DELAMERE' &
OTHER PORCELAIN TEA CUPS
WITH SAUCERS, 29 PIECES:
\$75/150



1502
BAVARIAN PORCELAIN FIG-
URAL LAMPS, NEUTETTAU,
C. 1930, PAIR, H 21" OVERALL:
\$75/125



1507
CHINESE ROSE MEDALLION
PORCELAIN VASE, C. 1850,
CONVERTED TO A LAMP, H 22"
OVERALL: \$100/150



1512
GERMAN EARTHENWARE
STEINS, TWO, H 11 1/2": \$100/200



1498
R. S. PRUSSIA PORCELAIN
VASE, C. 1900, H 10 1/4": \$200/300



1503
BAVARIAN PORCELAIN FIG-
URAL ASHTRAYS, NEUTETTAU,
C. 1930, SIX PIECES, W 5 1/2":
\$75/125



1508
ENGLISH IRONSTONE POT-
TERY PLATTER C 1850 16" X
20": \$150/250



1513
POTTERY VASES, FOUR, VAN
BRIGGLE, DANISH & OTHERS:
\$75/150



1499
R. S. PRUSSIA PORCELAIN
CREAMER & MUSTARD POT, C.
1900, H 3": \$50/100



1504
BAVARIAN PORCELAIN &
24KT FIRED GOLD CREAMER,
SUGAR & TRAY, TIRSCHEN-
REUTH, L 11 1/2": \$75/125



1509
ENGLISH SALT GLAZE & PEW-
TER PITCHERS, C. 1840, SET OF
THREE, H 8"-9 1/2": \$75/150



1514
BENNINGTON WARE MIXING
BOWLS, 19TH C., TWO, DIA 10
3/4": \$25/50



1500
DRESDEN PORCELAIN OIL
LAMP, 19TH C., H 18"-31",
RESTORED: \$50/75



1505
W. WOLF, GERMAN PORCE-
LAIN VASES, PAIR, H 8 3/4":
\$75/150



1510
WEDGWOOD 'HARVARD TER-
CENTENARY' RED TRANSFER
PUNCH BOWL, H 5", DIA 12":
\$100/150



1515
BENNINGTON WARE,
ANTIQUÉ, FOUR PIECES, H
4"-6": \$25/75



1516
SILVER PLATE FLATWARE
FOR 8 IN DUNCAN PHYFE
STYLE TABLE: \$200/300



1517
GEORG JENSEN 'ACORN',
AMERICAN STERLING & EN-
GLISH MOTHER-OF-PEARL
SERVING PIECES, EARLY 20TH
C., TWELVE: \$100/200



1518
ENGLISH & DANISH STERLING
FLATWARE & OTHER SILVER-
PLATE, EIGHT PIECES: \$75/100



1519
AMERICAN STERLING SPOONS
AND SALT & PEPPER SHAKERS,
TWELVE PIECES, H 1 1/4"-3 1/4":
\$75/125



1520
JAMES DIXON & SONS, EN-
GLISH ELECTROPLATE SILVER
FISH SET, 24 PIECES (SERVICE
FOR TWELVE): \$75/150



1521
GORHAM STERLING WEIGHT-
ED CANDLESTICKS, PAIR, H 9":
\$75/150



1522
REED & BARTON STERLING
WEIGHTED CANDLESTICKS,
PAIR, H 5 1/4": \$50/100



1523
STERLING WEIGHTED CAN-
DLESTICKS, FOUR PIECES, H 2
3/4 - 10": \$100/200



1524
ART NOUVEAU STERLING
DRESSER SET, C. 1910, THREE
PIECES: \$75/125



1525
MERMOD, JACCARD & CO.,
SILVERPLATE TRAY, W 15 3/4",
L 22 1/2": \$100/150



1526
PATINATED METAL FIGURE,
LATE 19TH C., H 10", & BRASS
CANDLE PRICK: \$100/200



1527
VICTORIAN GLASS URN, H 13
1/2": \$100/200

1528
ENAMELED CRANBERRY
GLASS CANDLESTICK, LATE
19TH C., H 10", CONVERTED TO
A LAMP: \$25/75



1529
KAJ FRANCK (1911-1989), FINN-
ISH GLASS DECANTER, C. 1960,
H 12": \$50/75



1530
BOHEMIAN OVERLAY GLASS
WINE GLASSES, EIGHT, H 6.25":
\$150/250



1531
ITALIAN MURANO ART GLASS
CLOWN WINE BOTTLE, H 15":
\$100/150



1532
MURANO GLASS CLOWN, H
9.75": \$75/125



1533
ART GLASS, EARLY AMERICAN
GLASS, ETC., (6): \$75/150



1534
VICTORIAN VASELINE GLASS
GROUPING, LATER 19TH C., 4
PIECES PLUS A CLEAR GLASS
SMALL PEDESTAL BASE VASE:
\$150/200



1535
ANTIQUE EARLY AMERICAN
VASELINE BUTTON PATTERN
GLASS COMPOTE (1) H 4" DIA
11": \$100/125



1536
EARLY AMERICAN VASELINE
GLASS WATER PITCHER DAISY
& BUTTON ANTIQUE (1) H 8" W
5": \$100/150



1537
EARLY AMERICAN VASELINE
GLASS DAISY & BUTTON
BOWL ANTIQUE (1) H 3" DIA
10": \$100/125



1538
HAND ENGRAVED CRYSTAL
CANDLESTICKS, GERMANY, C.
1860, PAIR, H 10": \$100/200

Lots 1539-1595
Available Online

Sunday Auction



2001

TADEUSZ AJDUKIEWICZ (POLISH, 1852-16), OIL ON CANVAS, H 18", W 26", LANDSCAPE WITH A BEDOUIN RIDER: \$6,000/10,000



2002

ADOLF NORTHERN (GERMAN 1828-1876), OIL ON CANVAS, H 12", W 17", "RETURN FROM RUSSIA": \$1,000/1,500



2003

NICOLAES VAN DER WAAY (DUTCH, 1855-36), OIL ON CANVAS, H 16", W 24", STOCKHOLM: \$2,000/4,000



2004

ALFRED VON WIERUSZ-KOWALSKI (POLISH 1849-1915), OIL ON WOOD PANEL, H 9", W 13": \$7,000/12,000



2005

WILHELM VON GEGERFELT (SWEDISH, 1844-1920), OIL ON CANVAS, H 22", W 34": \$700/1,200



2006

WIKTOR MAZUROWSKI (POLISH, 1859-1944), OIL ON CANVAS, H 17", W 26", CAVALRY: \$3,000/7,000

Sunday Page 2

For more information on all our auction items, visit our website at www.DUMOART.com



2007

VLADIMIR MAKOVSKY (RUSSIAN 1846-1920), OIL ON CANVAS, 1895, H 18", W 24", "THE CONSPIRATORS": \$30,000/50,000



2008

YAKOV ROMAS (RUSSIAN, 1902-1969), OIL ON CANVAS, 1956, H 21", W 26", HARBOR WITH SAILBOATS: \$500/800



2009

R. WENIKOFF (RUSSIAN 19TH C.), OIL ON CANVAS, 1886, H 26", W 34", SNOW SCENE WITH RUSSIAN MOUNTED SOLDIERS: \$3,000/7,000

Sunday Page 3

For more information on all our auction items, visit our website at www.DUMOART.com



2010

KONSTANTIN YAKOVLEVICH KRYZHITSKY (UKRAINIAN, 1858-1911), OIL ON CANVAS, 1886, H 17", W 27", "ICE CUTTING": \$3,000/8,000



2013

ALBERT MALET (FRENCH, 1912-1986), OIL ON CANVAS, H 18", W 25", "LA SEINE PUR DE CANDELEE AU CAUX": \$600/1,200



2011

ADOLF (CONSTANTIN) BAUMGARTNER-STOILOFF (AUSTRIAN, 1850-1924), OIL ON CANVAS, H 27", W 42", "TROIKA" IN THE SNOW: \$700/1,500



2014

ALBERT MALET (FR, 1902-1986), OIL ON CANVAS, H 13", W 16", "BRETEGNE-VUE PRISA LA POINTE": \$300/600



2012

ALBERT MALET (FRENCH, 1902-1986), OIL ON CANVAS, H 23", W 29", "PORT ROUEN": \$800/1,500



2015

RICHARD FAXON (FRENCH 1816-C.1875), OIL ON CANVAS, H 27", W 39", "REGATES DE RAYAN": \$1,500/2,500



2016
GUSTAVE MADELAIN (FRENCH, 1867-1944), OIL ON CANVAS, H 18", W 24", "LE PONT DE ST. NAZAIRE": \$1,000/1,800



2017
PIERRE DUMONT (FRENCH, 1884-1936), OIL ON CANVAS, H 29", W 37", DOCK SCENE WITH SAILBOATS & STEAMSHIP: \$1,000/2,000



2018
JEAN DUFY (FRENCH 1888-1964), GOUACHE, SIGHT H 17", W 21", "LES MUSICIENS": \$20,000/30,000
Sunday Page 5

For more information on all our auction items, visit our website at www.DUMOART.com



2019

MONTAGUE DAWSON (BRITISH, 1890-1973), OIL ON CANVAS, H 29", W 42", "THE REGATTA": \$20,000/40,000



2020

MONTAGUE DAWSON (BRITISH, 1890-1973), OIL ON CANVAS, H 20", W 30", "CLEAVING ALONG: THE GILCHRIST": \$12,000/24,000

Sunday Page 6

For more information on all our auction items, visit our website at www.DUMOART.com



2021

CHARLES VICKERY (AMERICAN, 1913-1998), OIL ON CANVAS, H 28", W 38", SAILING SHIP AT SEA: \$1,000/2,000



2024

ERNEST LAWSON (AMERICAN 1873-1939), OIL ON MASONITE, 1936, H 20", W 27" "EVERGLADES": \$3,000/7,000



2022

ROBERT WOOD (USA/BRITISH, 1889-79), OIL ON CANVAS, H 25", W 30": \$3,000/5,000



2025

JULES MONGE (FRENCH 1855-1934), OIL ON CANVAS, H 15", W 22", "MILITAIRES EN EXERCISE": \$400/800



2023

FRANK E. BROMLEY (US ACT. C. 1859-1890), OIL ON BOARD, H 20", W 30": \$700/1,200



2026

ATTRIBUTED TO ANTOINE BLANCHARD (FRENCH, 1910-1988), OIL ON CANVAS, C. 1963, H 13", W 18": \$2,000/3,500



2027

ANDRE HENRI DARGELAS (FR, 1828-), OIL ON PANEL, 18" X 14", CHILDREN: \$1,500/2,000



2029

VINCENZO BUSCIOLANO (ITALIAN, B. 1851), OIL ON CANVAS, 1906, 14" X 10", SEATED MUSICIAN: \$1,500/2,500



2028

PETER HURD (AMERICAN, 1904-1984), OIL ON CANVAS, H 30", W 20", A CIRCUS COMING TO TOWN: \$7,000/15,000



2030

ATTRIBUTED TO BARET, OIL ON BOARD, H 21", W 17": \$2,000/4,000



2031

JOSEPH STELLA (AMERICAN, 1877-1946), WATERCOLOR, C. 1920, 7" X 5", 'SWAN': \$700/1,000



2033

C. BRYAN WILLIAMS, OIL ON CANVAS, "WITH PROFIT TO ALL", H 20", W 28": \$2,000/3,000



2034

WILLIAM GEDNEY BUNCE (AMERICAN, 1840-1916), OIL ON BOARD, H 14", W 24 1/2", VENETIAN FISHING BOATS: \$1,200/1,800



2032

ITALIAN WATERCOLOR, H 14 1/2", W 19", 2 CARDINALS & JESTER: \$1,500/2,500



2035

ALFRED BRUNEL DE NEUVILLE OIL ON CANVAS, H 9.5", L 13", THREE KITTENS: \$1,000/1,500



2036

WINSLOW HOMER (US 1836-1910), PENCIL DRAWING ON PAPER, C. 1885, IMAGE SIZE: H 4", W 6 5/16", "SKETCH FOR GULF STREAM": \$3,000/7,000



2037

REMBRANDT ETCHING, H 20.5", L 15.75", "THE DESCENT FROM THE CROSS": \$1,500/2,500



2038

ALBRECHT DURER ETCHING, H 15.5", L 11", "THE AGONY IN THE GARDEN": \$800/1,200

Sunday Page 10

For more information on all our auction items, visit our website at www.DUMOART.com



2039

EDMUND HENRY OSTHAUS (AMERICAN, 1858-1928), WATERCOLOR, 25" X 39", TWO IRISH SETTERS: \$30,000/40,000



2040

MARC CHAGALL (FRENCH/RUSSIAN, 1887-1985), COLOR LITHOGRAPH, "RACHEL STEALS HER FATHER'S IMAGE" #,50/50: \$3,000/4,000



2041

MARC CHAGALL (FRENCH/RUSSIAN, 1887-1985), COLOR LITHOGRAPH, "SARA AND THE ANGELS", #50/50,: \$3,000/4,000



2042

LEROY NEIMAN, SERIGRAPH, "RED BOXER", H 28 1/2", W 22": \$1,000/1,500

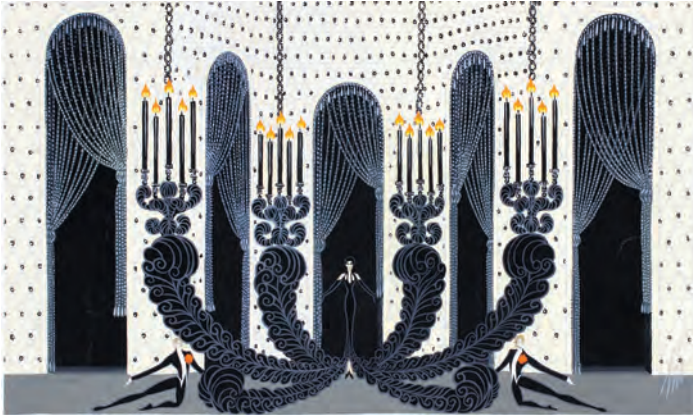

2043

ERTE (FRENCH, 1892-1990), INK & GOUACHE, H 6 3/4", W 11 5/8": \$1,000/1,500



2048

AFTER MICHEL CLAUDE CLODION, TERRACOTTA SCULPTURE, 19TH C., H 14 1/2" W 13" D 9": \$1,500/2,500



2044

ITALIAN CARVED MARBLE SCULPTURE, H 41 1/2", W 12", D 11 1/2": \$1,500/2,500



2046

AFTER MICHEL CLAUDE CLODION (FRENCH, 1738-1814), BRONZE SCULPTURE, H 25", W 12": \$2,500/5,000



2049

PAUL DUBOY [FRENCH], TERRACOTTA SCULPTURES, 19TH C., TWO, H 19": \$1,500/2,500



2045

BRONZE BUST OF CLASSICAL MAN, H 20" X 15": \$1,500/2,500



2047

AFTER JEAN-ANTOINE HOUDON (FRENCH, 1741-1828), TERRACOTTA BUST OF LOUIS XVII, H 10 1/2", W 8": \$2,500/3,500



2050

TIFFANY D'ORE BRONZE SIX-LIGHT CANDELABRUM, H 13 3/4", L 12": \$1,800/2,800



2051

RUTH BERNHARD, SILVER GEL PRINT, CLASSIC TORSO, H 13 1/4",
W 10 1/4": \$6,000/8,000



2053

BILL BRANDT, GELATIN SILVER PRINT, FRANCIS BACON
"WALKING ON PRIMROSE HALL", H 13 1/4", W 11 1/2": \$6,000/8,000



2052

ANSEL ADAMS, GELATIN SILVER PRINT, "TRAILSIDE, JUNEAU
ALASKA", 1948, H 13", W 10": \$9,000/12,000



2054

ALFRED EISENSTAEDT, GELATIN SILVER PRINT, "JOSEPH GOEB-
BELS GLARES AT THE CAMERA, GENEVEVA", 1933, H 9 1/2", W 7
1/2": \$4,000/6,000



2055

JULIA MARGARET CAMERON, ALBUMEN PRINT, GARETH AND LYNETT "IDYLLS OF THE KING", C. 1874, H 12 3/4", W 10 1/2": \$7,000/10,000



2056

JACQUES HENRI LARTIGUE, GELATIN SILVER PRINT, "PICASSO IN CANNES", 1955, H 9 3/4", W 7": \$5,000/7,000



2057

JACQUES HENRI LARTIGUE, GELATIN SILVER PRINT, "RENEE PEARL, PARIS", C. 1930, H 9 1/2", W 11": \$5,000/7,000



2058

DMITRI BALTERMANTS, GELATIN SILVER PRINT, "TSCHAI-KOVSKY, GERMANY", 1945, H 23", W 16 3/4": \$5,000/7,000



2059

RUTH BERNHARD, GELATIN SILVER PRINT, CLASSIC TORSO, 1952, H 16 3/4", W 11 1/4": \$6,000/9,000



2062

FREDERICK HENRY EVANS, PLATINUM PRINT, "CATHEDRAL INTERIOR" GLOUCESTER CATHEDRAL NAVE, SOUTHSIDE TO EAST, C. 1900, H 6", W 4 1/2": \$4,000/6,000



2060

ARNOLD NEWMAN, GELATIN SILVER PRINT, MAX ERNST, NYC, 1942, H 9 1/2", W 7 1/4": \$2,000/3,000



2063

ALVIN LANGDON COBURN, PHOTOGRAVURE, ST. PAULS, LONDON, 1908, H 8 3/4", W 6 1/4": \$2,000/3,500



2061

JAMES NACHTWEY, ASSUMED ARCHIVAL PIGMENT PRINT, RWANDA, 1994, H 13", W 19": \$3,500/5,500

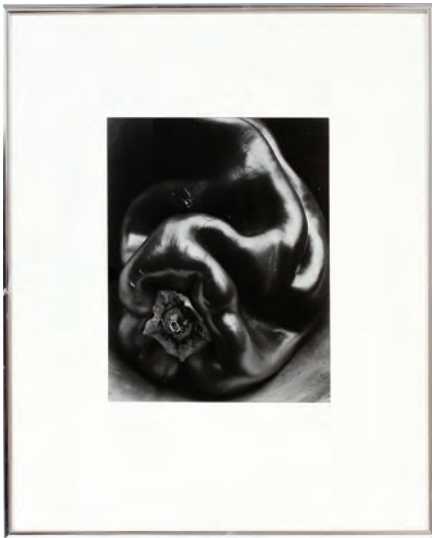

2064
EDWARD WESTON, GELATIN SILVER PRINT, PEPPER #35, 1930, H 9", W 7 1/4": \$4,000/6,000



2067
CARLETON WATKINS, ALBUMEN PRINT, "MIRROR VIEW OF THREE BROTHERS", C. 1867, H 12", W 8": \$2,000/3,000

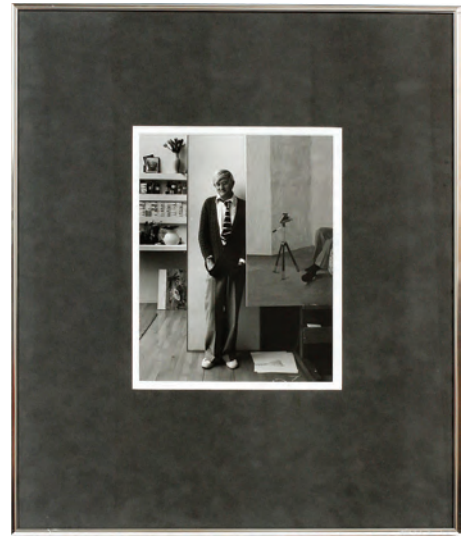

2070
ARNOLD NEWMAN, GELATIN SILVER PRINT, "DAVID HOCKNEY, LONDON", 1978, H 9 1/4", W 7 1/4": \$2,000/3,000



2065
JAMES BALOG, DYE TRANSFER PRINT, BALD EAGLE, 1988, H 19 3/4", W 19 1/2": \$4,000/6,000



2068
MINOR WHITE, GELATIN SILVER PRINT, "YING YANG FROM CAPITAL REEF UTAH", 1963, H 13", W 10": \$10,000/12,000



2071
E.J. BELLOCQ, GELATIN SILVER PRINT, 1912, H 9 1/2", W 7 1/4": \$2,000/3,000



2066
EDWARD C. CURTIS, PHOTOGRAVURE, "VASH GON-JICARILLA, NATIVE AMERICAN" (PLATE 20), 1907, H 15 1/2", W 9": \$6,000/9,000



2069
ALFRED STIEGLITZ, PHOTOGRAVURE, "MAURETANIA", 1910, H 8", W 6 1/2": \$3,500/5,500



2072
EUGENE SMITH, VINTAGE GELATIN SILVER PRINT, "MARION ANDERSON AND PIANO", 1951, H 9", W 13": \$5,000/7,000



2073
PETER HENRY EMERSON, PLATINUM
PRINT, "MARSHMAN GOING TO CUT
SCHOOF-STUFF", 1867, H 8", W 11 1/2":
\$4,000/6,000



2076
PAUL STRAND, PHOTOGRAUVRE, MEXI-
CAN PORTFOLIO, H 6 1/2", W 5": \$500/800

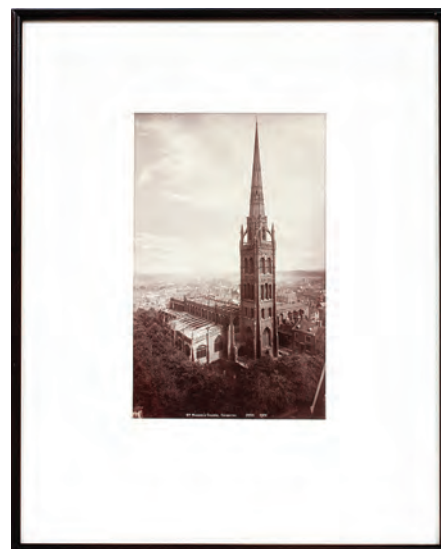

2079
GEORGE WASHINGTON WILSON, ALBU-
MEN PRINT, "ST. MICHAELS CHURCH
COVENTRY", C. 1870, H 11 1/4", W 7":
\$250/450



2074
EDWYNN HALE LINCOLN, PLATINUM
PALLADIUM PRINT, "POLYGONATUM
GIGANTEUM", 1905, H 9 1/4," W 7 1/4":
\$500/800



2077
BLACK AND WHITE SILVER PRINT, DARK-
ROOM EXPERIMENT, 1992, H 9 1/2", W 7":
\$800/1,200



2080
RICK BIELACZYL, GELATIN SILVER
PRINT, UNTITLED WITH SIOUXSON'S
SHOULDERS, 1988, H 6 1/2", W 9": \$250/450



2075
FRANCIS FRITH, CARBONIZED ALBUMEN
PRINT, HADDON HALL, DERBYSHIRE, C.
1860, H 9 1/2", W 7": \$500/700

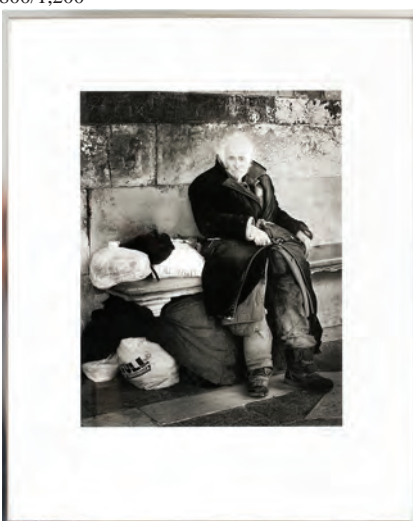

2078
MICHAEL J. KRAVIT, CARBON PIEZO-
TYPE, "HOMELESS MAN, VENICE, ITALY",
H 19", W 15": \$200/400

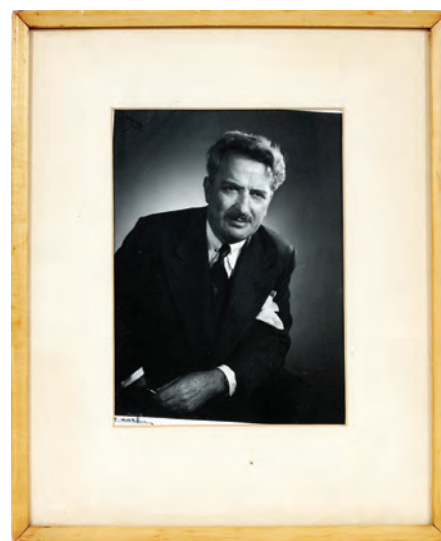

2081
YOUSUF KARSH (ARMENIAN, 1908-2002),
PHOTOGRAPH, H 9 1/2", W 7", "SENATOR
DAVID CROLL": \$125/200



2082
TIFFANY BRONZE BUD VASE, H 9 1/2":
\$300/500



2083
RUSSIAN HAND PAINTED BLACK LAC-
QUER CIGARETTE CASE W 4 1/4" D 3":
\$700/1,000



2084
PHILIPPE LALLEMAND [FRENCH, 1636-
1716], OIL ON COPPER, C. 1710, H 9 1/4"
W 7 1/2", PORTRAIT OF A GUY FAGON:
\$3,000/5,000



2085
FRENCH OIL ON CANVAS, C. 1740, H 23", W
19", "MADAME DE PAER": \$3,000/5,000



2086
ANTIQUE STAINED GLASS WINDOW H 97",
W 34 1/2": \$1,000/2,000



2087
EIGHT-LIGHT CRYSTAL CHANDELIER, H
27", DIA 23": \$2,000/2,500



2088
ANTIQUE EIGHT-LIGHT IRON, ALABAS-
TER AND JASPERWARE CHANDELIER H
38", DIA 31": \$500/800



2089
TEN-LIGHT CRYSTAL CHANDELIER, H 26",
DIA 20": \$500/800



2090
VICTORIAN 2.00CT DIAMONDS & 18KT
WHITE GOLD RING, H 1", SIZE 8 1/2:
\$9,500/15,000



2091
GIA 1.01CT DIAMOND & 1.41CT DIAMONDS
PLATINUM & 18KT GOLD RING, SIZE 7 1/2:
\$12,000/16,000



2092
NATURAL SAPPHIRE AGL & 18 KT GOLD
EARRING DROPS, PAIR: \$8,000/12,000



2093
11.46CT BLUE ZIRCON & 1.00CT DIA-
MONDS EARRINGS, H 1 1/8": \$5,500/9,000



2094
18 KT GOLD & BLUE ENAMEL AND DIA-
MOND SET OF 3 STUDS AND PAIR OF
CUFFLINKS: \$800/1,200



2095
1.62CT NATURAL EMERALDS & 1.00CT
DIAMONDS DANGLE EARRINGS, H 1 1/8":
\$3,500/5,500



2096
5.50CT NATURAL GREEN DIOPSIDE &
2.00CT DIAMONDS RING, H 3/4", SIZE 6 3/4:
\$4,000/8,000



2097
18KT YELLOW GOLD, RUBY AND ENAMEL
FROG FORM DRESS SET, 6 PCS.: \$2,000/3,000



2098
GIA 16.10CT NATURAL RHODOLITE &
1.40CT DIAMONDS NECKLACE, H 7/8", L
19": \$9,000/15,000



2099
GIA 1.13CT NATURAL RUBY & 1.00CT DIA-
MONDS RING, SIZE 6 1/2: \$14,000/20,000



2100
LADIES PLATINUM COCKTAIL RING:
\$4,000/6,000



2101
0.45CT DIAMOND & .65CT SIDE DIA-
MONDS RING, SIZE 9 1/4: \$3,500/5,500



2102
0.88CT NATURAL EMERALD & .77CT DIA-
MONDS RING, SIZE 7 1/2: \$3,250/7,000



2103
DAVID BARR, ACRYLIC ON MASONITE, H 34", W 68": \$1,000/1,500



2104
GHOLAM YUNESSI (IRANIAN), OIL ON CANVAS, H 48", W 72": \$800/1,200



2105
JEAN PUY, OIL ON CANVAS, NUDE GIRL, H 13", W 17": \$1,000/1,500



2106
ANTIQUA OIL ON CANVAS, H 36 1/2", W 29", PORTRAIT OF A LADY: \$2,500/3,000



2107
ANTIQUA OIL ON CANVAS, H 39 1/2", W 31 1/2", PORTRAIT OF A YOUNG GENTLEMAN: \$1,000/1,500



2108
P. BEROTTI, OIL ON CANVAS, H 38", W 26", YOUNG GIRL GATHERING GRAPES: \$800/1,200



2109
ALEXANDER DZIGURSKI OIL ON CANVAS, 1951, H 20", L 25" "VILLAGE IN SLAVONIA": \$750/1,000



2110
DOUGLAS ARTHUR TEED (AMERICAN, 1860-1929), OIL ON CANVAS, 1919, H 16", W 20", LANDSCAPE: \$700/1,000



2111
CHARLES COURTNEY CURRAN (AMERICAN, 1861-1942), OIL ON CANVAS, H 42", W 31": \$800/1,000



2112
HENRY ROBINSON HALL (BRITISH 1859-1927), OILS ON CANVAS, PAIR, H 20", W 30", "HIGHLAND CATTLE": \$1,100/1,500



2113
JACK LORIMER GRAY, OIL ON CANVAS, 30" X 50": \$30,000/40,000



2118
VICARETTI, OIL ON BOARD, LANDSCAPES, SET OF THREE, H 8" X 9 1/2": \$800/1,000



2119
ARTHUR OKAMURA OIL ON CANVAS, 1984, H 40", L 50", "PORTRAIT OF BENITO": \$600/800



2114
PAUL FALCONER POOLE OIL ON CANVAS, 1863, H 20", L 16", "THE PET BIRD": \$800/1,200



2116
M.J. ELLIOT, OIL ON BOARD, H 8" X 8", SHIP IN THE HARBOR: \$600/900



2120
OIL ON CANVAS, 19TH C., 30" X 44", RIVER LANDSCAPE: \$600/800



2115
JEAN-LOUIS PAGNAUD OIL ON PAPER, H 14", L 20", OFF THE COAST OF BIARRITZ: \$500/800



2117
C. WEILER (AUSTRIAN, 20TH C.), OIL ON PANEL, 10" X 12", VILLAGE SCENE: \$800/1,200



2121
MESSMAN (20TH C.), OIL ON CANVAS, 11" X 9", 'LADY WITH ROSE': \$600/800



2122
KARL GODWIN (AMERICAN, 1893-1962), OIL ON CANVAS, 1952, H 35 1/2", W 29 1/2": \$800/1,200



2123
FRANCISCO DE GOYA (SPANISH, 1746-1828), ETCHING, 4" X 3 1/4", 'THE LITTLE PRISONER': \$600/1,000



2124
MARTIN LEWIS (AMERICAN, 1881-1962), ETCHING & AQUATINT, C. 1939, 11 1/4" X 7 1/4", 'BOSS OF THE BLOCK': \$900/1,500



2125
AFTER BOSCHETTI, PATINATED BRONZE SCULPTURE, H 20", W 12", AUGUSTUS OF PRIMA PORTA: \$800/1,200



2126
LEON THAREL (FRENCH, 1858-1902), BRONZE SCULPTURE, H 10", L 10", 'IDLE FIDDLER': \$800/1,200



2127
BRONZE SCULPTURE, H 27", A TYROLEAN BOY WITH DOG: \$600/900



2128
GEORGE SANDERS BICKERSTAFF (AMERICAN 1893-1954), OIL ON CANVAS, H 20", W 24", DESERT SCENE: \$500/800



2129
M. LOPEZ CANTERO (SPANISH), OIL ON CANVAS, H 21", W 15 1/2", "ALCAZAR DE SEVILLE": \$6,000/8,000



2130
ALBERT FRIEDRICK SCHRODER, '87 OIL ON WOOD PANEL, 12" X 16": \$2,000/2,500



2131
LEON SCHULMAN GASPARD OIL ON CANVAS, H 18", L 20", STILL LIFE OF FLOWERS: \$600/900



2132
P. LEONARD, OIL ON CANVAS, C.1920, H 19", W 27": \$300/500



2133
FREDERIC LUND OTTESEN (NORWEGIAN, 1913-1975) OIL ON CANVAS, C. 1956, H 28", W 36": \$400/600



2134
JEAN-LOUIS PAGUENAUD OIL ON PAPER, H 14", L 20", SEA-SCAPE: \$400/600



2135
NICOLAI KRYCEVSKY (UKRAINE, B. 1908) OIL ON CANVAS, H 15", W 18", VIEW OF PARIS: \$800/1,200



2136
NICOLAI KRYCEVSKY (UKRAINE, B. 1908) OIL ON CANVAS, H 15", W 18", VIEW OF PARIS: \$800/1,200



2137

ALBERT ERNEST BROCKBANK (BRITISH, 1862-1958), "ON THE COAST", C. 1886, H 30", W 44": \$7,000/10,000



2140

WILLIAM FRANK CALDERON (BRITISH 1865-1943), "LOT 97, A GRAY MARE", 1903, H 75 1/2", W 48": \$45,000/55,000



2138

CHRISTA KIEFFER, (USA, 1940-04) ORIGINAL OIL PAINTING, H 30", W 48", "A PARIS EVENING": \$12,000/16,000



2141

JEAN AIME SAINT-CYR GIRIER (FRENCH, 1837-1912), OIL, H 29", W 39 1/2", "WAITING": \$40,000/50,000



2139

KARL BREITBACH (GERMAN 1833-1904) OIL, C. 1888, H 32", W 45", "HOMEWARD BOUND": \$20,000/25,000



2142

IVAN LEONAROVICH KALMYKOV (RUSSIAN 1866-1925), ORIGINAL OIL, H 31", W 44 1/2", "EVENING": \$12,000/16,000



2143

THOMAS MORAN (AMERICAN, 1837-1926), WATERCOLOR, H 6 1/4", W 13 3/8": \$20,000/30,000



2146

PIERRE CHARLES COMTE (FRENCH, 1823-1895), ORIGINAL OIL ON MAHOGANY PANEL, H 28", W 21", "RENDEZVOUS": \$40,000/50,000



2144

JULES RENE HERVE (FRENCH, 1887-1981), OIL ON CANVAS, H 26", W 32", 'FLOWER MARKET': \$4,000/6,000



2145

C. WEBSTER (BRITISH 19TH C), OIL ON CANVAS 1884 H 23", W 42" "A MISTY MORNING ON THE SCHELT": \$5,000/7,000



2147

FRIEDRICH RITTER VON FRIEDLANDER-MALHEIM, (AUSTRIAN, 1825-1901), OIL, H 27", W 21", "PREPARING THE EVENING MEAL": \$8,000/10,000



2148
MOGENS VANTORE (DANISH, 1895-1977),
"ON THE SEINE", H 38", W 51 1/2": \$800/1,200



2152
FRANTISEK HORNIK-LANSKY (CZECH,
1899-1955), OIL ON CANVAS, H 12 1/2", W 20
3/4": \$2,000/3,000



2156
JOSE BARBERA (SPANISH, B.1945), OIL
ON CANVAS H 39", W 39" "REGRESO":
\$6,000/8,000



2149
OIL ON CANVAS, CIRCA EARLY 20TH C., H
32", L 13.5", PORTRAIT OF INDIAN MAID-
EN: \$500/800



2153
EDO PRATINI, OIL ON CANVAS, C. 1920, H
24", W 30", "THE WAITER": \$800/1,200



2157
AFTER RAPHAEL, "MADONNA AND
CHILD", 18TH C., H 14", W 14", DIA 13":
\$1,000/1,500



2150
RUDOLF JACOBI, GERMAN, OIL ON
CANVAS, H 23" W 39", LANDSCAPE WITH
TOWN: \$400/600



2154
MARSHA RAE WRIGHT ENCAUSTIC
PAINTING, H 24", W 24": \$500/700



2158
OIL ON CANVAS CIRCA 1900 39" X 29"
ASSUMPTION OF VIRGIN: \$600/1,000



2151
OIL ON CANVAS, H 23", W 41 1/2" SAILING
VESSELS OFF THE COAST: \$1,500/2,000



2155
ARNE ASPELIN (SWEDISH 1911-1990) "DAYS
END", H 13", W 29 1/2": \$800/1,200



2159
CLARENCE HENRY ROE, (BRITISH, 1850-1909), OIL, H 24", W 20": \$1,000/1,500



2162
AMERICAN 19TH.C., OIL ON CANVAS 11" X 10: \$400/500



2165
ALEXANDER NICHOLAYEVICH POPOFF (RUSSIAN 1959-2011) OIL, H 19 1/2" W 27", "MOONLIGHT": \$1,500/2,500



2166
HENRY W. HENLEY, (BRITISH, 1831-1931), "THE LARIG PASS", C. 1895, H 24", W 42": \$1,500/2,500



2160
GARTNER, OIL ON CANVAS, H 10", W 8": \$300/400



2163
PAULSEN (GERMAN, 20TH C.), OIL ON CANVAS, 24" X 20", RIVER LANDSCAPE: \$500/800



2167
UNSIGNED "PORTRAIT OF OLD MAN", H 23", W 18": \$1,000/1,500



2161
CASPER MINE (FRENCH, B.1905), OIL ON PANEL, H 11 1/2", W 9": \$500/800



2164
VLADIMIR NASONOV (RUSSIAN, B. 1962), OIL, H 24", W 30", "FLOWER VENDOR": \$1,200/1,600



2168
AMERICAN ASHCAN STYLE OIL ON CANVAS, C. 1950, H 24", W 20": \$300/500



2169
HAZEL PRONGER (AMERICAN, EARLY 20TH C.), OIL ON BOARD, H 24", W 30": \$300/500



2174
NOT SIGNED, OIL ON BOARD, H 8' X 6", PORTRAIT OF A YOUNG LADY: \$500/700



2178
R. CHABEAU, OIL ON CANVAS, 22" X 27", COURTSHIP: \$400/500



2183
WILLIAM RAYMOND DOMMERSEN (1850-1927), OIL ON MASONITE, H 11", W 18", SEASCAPE WITH FIGURES: \$500/700



2170
JUAN GIRALT LERIN (SPANISH, 1907-), OIL PAINTING, C. 8" X 12": \$400/600



2175
JAN DE RUTH, OIL ON CANVAS H 43" W 25" MOTHER AND CHILD: \$500/700



2179
OIL ON BOARD, H 17.25", L 21.25", L: \$300/500



2184
ISIDOR ROSENSTOCK WATERCOLOR, H 29", L 21" STILL LIFE OF DAHLIAS: \$400/600



2171
MAXIMILIAN STRASKY OIL ON CANVAS, H 27.5", L 31.5": \$300/500



2176
WILLIAM BENECKE (AMERICAN, 1934-), OIL ON CANVAS, 24" X 36", 'WALK IN THE GARDEN': \$500/800



2180
HENRY DAWSON, OIL ON CANVAS, H 20", L 26", "NEAR WHARFEDALE YORKSHIRE": \$700/1,000



2185
J.C. CLAGHORN (AMERICAN, 1869-1947), WATERCOLOR ON PAPER, H 18", W 29", "SPRING PLOUGHING": \$600/900



2172
ESTHER GROOME OIL ON ARTIST BOARD, H 8", L 9.75": \$300/500



2177
MESZAROS (20TH C.), OIL ON CANVAS, 12" X 9", FLORAL STILL LIFE: \$500/800



2181
OIL ON BOARD H 19", L 23". COASTAL LANDSCAPE: \$400/500



2186
VERNON GRANT (AMERICAN 1902-1990), GOUACHE ON BOARD, "JACK, BE NIMBLE, ..." ILLUSTRATION: \$400/600



2173
DUTCH STYLE OIL ON CANVAS, 24" X 36": \$300/500



2182
CARL MULLER OIL ON CANVAS, H 25", L 30": \$500/700



2187

CHARLES CULVER, CHALK, MIXED MEDIA, H 21 1/2", W 27 3/4":
\$4,000/6,000



2192

BRONZE ST. BERNARD AND PUPS, W 36" L 48": \$2,500/3,500



2188

CHARLES E. BURCHFIELD
(AMERICAN, 1893-1967), PEN-
CIL ON PAPER, TWO, 6 1/4" X
4 3/4", DOODLES, IN A SINGLE
FRAME: \$300/500



2190

JACQUES LEHMANN PEN &
INK DRAWING, H 10.25" L 8.75"
CAT: \$400/600



2193

ACHILLE FORGIONE STEEL
SCULPTURE, H 39", FEMALE
NUDE: \$300/500



2195

LUIS GAGLIASTRI (BRAZIL),
BRONZE SCULPTURE, 1989,
H 15.75", 'HAND OF GOD':
\$1,000/2,000



2191

VICTOR HEINRICH SEIFERT
(AUSTRIAN, 1870-1953), BRONZE
NUDE, H 8 3/4": \$400/600



2189

L. ROSSI OIL ON CANVAS, 19TH
CEN. H 12" W 18", SHEPHERD &
FLOCK: \$300/500



2194

AFTER AUGUSTE MOREAU,
PATINATED BRONZE SCULP-
TURE, H 17", W 11", 'SECRETS':
\$300/500



2196

BRONZE SCULPTURE, H 19":
\$400/600



2197
15CT NATURAL EMERALD & 3.00CT
DIAMONDS TENNIS BRACELET, L 7 1/3":
\$8,000/14,000



2198
14 KT. GOLD DIAMOND & SAPPHIRE
BRACELET: \$500/700



2199
2.60CT NATURAL RUBIES & .45CT DIA-
MONDS LINK BRACELET, L 7 1/8":
\$1,500/3,000



2200
LA SQUADRA 1.50CT DIAMONDS & 18KT
YELLOW & WHITE GOLD BRACELET, W 2
3/4": \$3,250/6,000



2201
14 KT. GOLD DIAMOND & SAPPHIRE EAR-
RINGS, PAIR: \$700/1,000

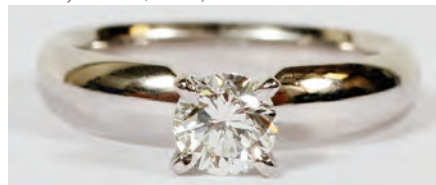

2202
GIA .51CT DIAMOND & PLATINUM RING,
SIZE 6 1/4: \$2,500/3,500



2203
14 KT. GOLD DIAMOND & SAPPHIRE RING:
\$600/900



2204
.47CT FANCY LIGHT YELLOW DIAMOND
& 14KT YELLOW GOLD MENS RING, SIZE 9
1/2: \$2,500/5,000



2205
SOUTH SEA PEARL NECKLACE 11-17MM,
DIAMOND CLASP L 17": \$10,000/12,000



2206
9.60CT NATURAL AMETHYST & 2.00CT
DIAMONDS PENDANT, H 1 1/8": \$2,500/6,000



2207
14.50CT NATURAL EMERALD & 14KT
YELLOW GOLD RING, H 5/8", SIZE 6 1/4:
\$1,750/4,000



2208
RUBY AND DIAMOND GOLD RING:
\$2,000/3,000



2209
8.40CT NATURAL BLUE ZIRCON & 1.65CT
DIAMONDS RING, H 5/8", SIZE 7 1/2:
\$6,000/8,000



2210
PLATINUM & 7.00CT SAPPHIRE INVISIBLE
SET CUFFLINKS, ONE PAIR: \$1,500/2,500

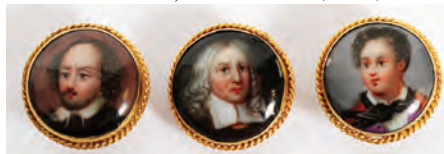

2211
14 KT GOLD GENTLEMAN'S BUTTON SET,
3 PCS. DIA 7/16": \$300/500



2212
GENEVA QUARTZ 14 KT.
LADIES WATCH: \$300/500



2213
WALTHAM GOLD-FILLED
WATCH, DIA 2 1/2": \$100/200



2216
KERMAN ORIENTAL RUG MEDALLION CENTER W 11.5' L 20'6":
\$4,000/6,000



2214
STEINACK A-B-C CAMERA WATCH, L 9 1/4": \$2,500/3,500



2217
LAVAR KIRMAN WOOL RUG W 8' 8", L 11' 6": \$3,000/4,000



2215
FINE NAIN PERSIAN WOOL & SILK CARPET, 27' 3" X 16' 1":
\$9,000/11,000



2218
SIGNED INDO TABRIZ WOOL CARPET W 15' 3", L 27' 7":
\$2,000/4,000



2219
KERMAN PERSIAN WOOL CARPET, W 13' 3" L 23' 5": \$2,000/3,000



2223
RED FIELD WOOL KERMAN RUG W 8' 10", L 13' 8": \$1,500/200



2228
FINE KESHAN ORIENTAL WOOL RUG, W 4' 6", L 7' 3": \$1,000/1,500



2220
KASHAN SILK ORIENTAL RUG, W 4' 4", L 6' 8": \$2,000/3,000



2224
CHINESE HANDWOVEN SILK RUG, W 8' 7", L 12' 3": \$1,500/2,500



2229
KASHAN SILK PRAYER PICTORIAL RUG, W 3' 7", L 5' 3": \$1,000/1,500



2221
TURKISH TABRIZ ORIENTAL RUG, 10' X 12' 9": \$2,000/3,000



2225
ANTIQUÉ ORIENTAL WOOL CARPET, 11' 10" X 9' 2": \$1,000/1,500



2222
KASHAN SILK AND WOOL PRAYER PICTORIAL RUG, W 3' 6", L 5' 4": \$2,000/3,000



2226
KERMAN PERSIAN, ORIENTAL RUG, 10' X 13' 8": \$1,000/1,500



2227
FINE KASHAN WOOL ORIENTAL RUG W 4' 6", L 7' 3": \$1,000/1,500



2230
SAROUK PERSIAN RUNNER, C. 1920, 20' 0" X 2' 6": \$1,200/1,700



2231
KASHAN PRAYER SIGNED SILK
PICTORIAL RUG, W 2' 7", L 3'
10": \$800/1,200



2232
HEREZ PERSIAN ORIENTAL
RUG 8'4" X 11'7": \$800/1,200



2233
KASHAN TREE OF LIFE SILK
PICTORIAL RUG W 23", L 28.5":
\$800/1,200



2234
HAMADAN PERSIAN WOOL
RUNNER, W 3' 2", L 15' 6":
\$700/900



2235
HAMADAN ORIENTAL RUG C
1920 W 3'4" L 5'11": \$150/200



2236
HAMADAN ORIENTAL RUG C
1920 W 2'9" L 3': \$25/50



2237
BALUCHISTAN WOOL PRAYER
RUG, W 3' 2", L 4' 10": \$300/400



2238
ORIENTAL HANDWOVEN
WOOL RUG, W 3', L 4' 6":
\$300/400



2239
SHIRAZ WOOL ORIENTAL
RUG, W 4' 3" L 5' 10": \$600/800



2240
ORIENTAL RUG, W 3', L 6':
\$300/500



2241
SEMI-ANTIQUÉ PERSIAN
WOOL RUG, C. 1920-1950, W 4'
5", L 6' 8": \$400/600



2242
SEMI-ANTIQUÉ PERSIAN ISPA-
HAN WOOL ORIENTAL RUG,
C. 1920-1940, W 3' 4", L 4' 7":
\$1,000/1,500



2243
ANTIQUÉ PERSIAN SENA
DESIGN WOOL RUG, C. 1900
- EARLY 20TH C., W 4' 9", L 6'
10": \$300/500



2244
TABRIZ DESIGN WOOL ORIEN-
TAL RUG, LATER 20TH C., W 3'
3", L 5' 10": \$400/600



2245
WOOL ORIENTAL RUNNER C.
1920, W 3', L 9' 9": \$600/900



2246
CHINESE QING FAMILLE ROSE
PORCELAIN OPEN DRAGON
BOWL H 3" DIA 6 1/2": \$100/200



2247
CHINESE SQUARE PORCELAIN
BRUSH POT H 10 1/2" W 7" L 7":
\$200/300



2251
CHINESE REPUBLIC POR-
CELAIN BRUSH POTS WITH
CALLIGRAPHY PAIR: \$150/250



2255
CHINESE QING STYLE PORCE-
LAIN LANDSCAPE VASE H 17"
DIA 9": \$200/300



2259
QING CHINESE PORCELAIN
DRAGON PLAQUE H 16" L 27
1/2": \$200/400



2248
CHINESE REPUBLICAN PORCE-
LAIN WHITE VASE H 15" DIA 6
1/2": \$200/300



2252
CHINESE QING PORCELAIN
TEAPOT, H 4", W 4", L 4":
\$100/200



2256
CHINESE QING PORCELAIN
FAMILLE ROSE CENSER, JIAQ-
ING MARK: \$200/300



2260
REPUBLIC QIAN JIANG HAND
PAINTED PORCELAIN PLAQUE
IN TEAKWOOD STAND: \$200/400



2249
CHINESE QING KANGXI STYLE
PORCELAIN MEIPING VASE H
13" DIA 8": \$150/250



2253
CHINESE MING STYLE PORCE-
LAIN YELLOW VASE H 11" DIA
6": \$200/400



2257
CHINESE REPUBLIC QING
JIANG PORCELAIN HAT VASES,
PAIR, H 7 1/2", DIA 2": \$100/200



2261
KANGXI STYLE CHINESE POR-
CELAIN CHARGER DIA 18":
\$200/400



2250
CHINESE REPUBLICAN PORCE-
LAIN PLAQUE H 6" W 9 1/2":
\$300/400



2254
CHINESE QING CELADON POR-
CELAIN VASE H 16" W 8" L 5":
\$200/400



2258
CHINESE MING STYLE PORCE-
LAIN MEIPING VASE H 25" DIA
10": \$200/400



2262
CHINESE MELON SHAPE, MING
STYLE PORCELAIN JAR, H 8",
DIA 8": \$200/400



2263
CHINESE REPUBLIC FAMILLE
ROSE PORCELAIN VASE H 17"
DIA 8": \$200/400



2264
CHINESE QING BLUE AND
WHITE PORCELAIN JAR WITH
LANDSCAPE H 12" DIA 10":
\$200/400



2265
CHINESE MING STYLE PORCE-
LAIN FLASK STYLE DRAGON
VASE H 12" DIA 8": \$200/300



2266
FRENCH 18TH C. STYLE
CARVED GILT WOOD TABLE
WITH MARBLE TOP, H 33", W
61", D 37": \$500/800



2267
CARVED WALNUT AND MAR-
BLE HALL TABLE, H 33.5", L
38.5", D 18.5": \$500/800



2268
FRENCH ROCOCO STYLE GILT
WOOD CONSOLE W/ MIRROR,
H 92" L 65" D 25": \$500/700



2269
DAMASCUS WALNUT AND
MOTHER-OF-PEARL GAMES
TABLE, C.1900, H 31", L 33", D
17": \$400/700



2270
ENGLISH MAHOGANY SLANT-
FRONT DESK, 19TH C., H 43", W
39", D 22": \$300/400



2271
CENTURY FURNITURE CO.
MAHOGANY DINING TABLE, H
30", L 80", D 50": \$500/750



2272
CHINESE CHIPPENDALE STYLE
PEACH COLOR UPHOLSTERED
SOFA, C. 1980'S, L 79": \$800/1,200



2273
KNOLL CHAIRS, BLACK
LEATHER, 6 H 33" W 29" D 31":
\$500/700



2275
CHUCK OBERSTEIN (US, 1935-
2002), OIL ON CANVAS, H 30", W
24": \$200/300



2276
OIL ON CANVAS, CIRCA EARLY
20TH C., H 11.5", L 25", FARM
LANDSCAPE: \$200/400



2277
FRITZ MUELLER (GERMAN,
B.1897), OIL ON PANEL, H 12", W
9 1/2": \$200/300



2274
ATTRIBUTED TO DUMONT (1751-1831), HAND PAINTED OVAL
DOUBLE PORTRAITS, EACH PORTRAIT: H 1 1/8", W 1 7/8" FRENCH
MILITARY OFFICERS: \$4,200/5,200



2278
F. VITALE, OIL ON CANVAS, H 10", W 8 1/2", "THE WISE MAN": \$200/300



2279
CHINESE REVERSE PAINTING UNDER GLASS, 19TH.C. H 8" W 12": \$200/300



2280
OIL PAINTING ON CANVAS YOUNG GIRL WITH SCARF H 9 1/2" W 7 1/2": \$200/400



2281
HENRY MAJOR (AMERICAN, 20TH C.), OIL ON CANVAS, 8" X 10", IN A CARL SANDELIN FRAME: \$200/400



2282
NORTHERN EUROPEAN OIL ON CANVAS, LATER 20TH C., H 16", W 20", PARIS STREET SCENE: \$200/300



2283
MAX THEODOR STRECKENBACH (GERMAN, 1865-1936) & OTHER OIL ON CANVAS, TWO, 21" X 16": \$200/400



2284
FRANK MYERS (AMERICAN, ACT. 1930), OIL ON BOARD, 14" X 23", LANDSCAPE, IN HAND-CARVED FRAME: \$200/300



2285
ITALIAN OIL ON CANVAS, 1967, H 28", W 20": \$100/200



2286
ANTONIO PECORARO OIL ON CANVAS, H 22", L 10.5" LANDSCAPE: \$200/400



2287
GINO DESIMONE OIL ON CANVAS, H 18.5", L 10.5", PARIS MARKET SCENE: \$200/400



2288
FRENCH BARBIZON SCHOOL OIL ON CANVAS, H 15 1/2", W 19 1/2" LANDSCAPE: \$1,500/2,500



2289
ANDRE PICOT (FRENCH), OIL ON CANVAS, H 10", W 8": \$300/500



2290
P. SCHOLT, OIL ON CANVAS, H 24", W 36": \$200/400



2291
CHARLES CULVER (AMERICAN, 1908-1967), WATERCOLOR DUCK, H 10", W 14 1/2": \$200/400



2292
JACK LEVINE ETCHING ON PAPER H 11.75" W 7.75" "EL GRECO": \$200/400



2293
FRITZ SCHOLDER MONOTYPE, H 11.5", L 8.75" "MAN BULL": \$1,200/1,500

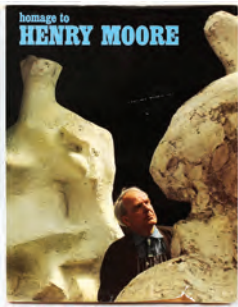

2294

HENRY MOORE BOOK "HOM-AGE TO HENRY MOORE" H 12.5" W 9.75" WITH ONE ORIGINAL: \$300/500



2295

JOAN MIRO LITHOGRAPHS VOLUME 1 H 13" W 10" WITH 11 ORIGINAL LITHOGRAPHS: \$1,000/2,000



2296

MARC CHAGALL (FRENCH/RUSSIAN 1887-1985) CHAGALL'S POSTER CATALOGUE RAISONNE H 12 7/8" W 10": \$200/400



2297

PIERRE-AUGUSTE RENOIR [FRENCH 1841-1919] ETCHING ON PAPER H 4.5" W 3.25" "LE CHAPEAU": \$800/1,200



2298

WILLIAM GIRARD [AMERICAN 1940-2011] PENCIL ON PAPER 1972 H 10" W 8.75": \$150/250



2299

RAYMOND GLOECKLER [AMERICAN B.1928] OIL ON BOARD H 3" W 6": \$100/200



2300

FRANS TER MEULEN (DUTCH, 1843-1927), WATERCOLOR ON PAPER, H 16", W 24": \$300/500



2301

H. WILLIAMS OIL ON CANVAS H 8" W 16": \$300/500



2302

KAREL APPEL (DUTCH 1921-2006), COLOR LITHOGRAPH, IMAGE: H 26", W 20": \$250/450



2303

JOAN MIRO (SP, 1893-1983), BLACK & WHITE LITHOGRAPH, 21" X 19": \$400/800



2304

JOAN MIRÓ, LITHOGRAPH, 1948, H 16", L 20" PLATE X, ALBUM 13: \$4,000/6,000



2305

SALVADOR DALI LITHO-GRAPH, H 27", L 18": \$300/400



2306

SALVADOR DALI LITHO-GRAPH, H 27", L 18": \$300/400



2307

SALVADOR DALI LITHO-GRAPH, H 27", L 18": \$300/400



2308

SALVADOR DALI LITHO-GRAPH, H 27", L 18": \$300/400



2309
SALVADOR DALI (SPANISH 1904-1989), COLOR ETCHING, 6 3/4" X 4 3/4": \$200/300



2310
SONIA DELAUNAY (FR/US 1885-1979), COLOR LITHOGRAPH, 1969, H 21", W 16": \$400/800



2311
WALASSE TING (AMERICAN/CHINESE, 1929-2010), COLOR LITHOGRAPH, 1963, H 30", W 22": \$200/400



2312
PAUL JACOLET (FRENCH 1902-1960), COLOR WOODCUT, H 12", W 15 1/2", "PREMIER AMOUR": \$200/350



2313
ALVAR, LITHOGRAPH WITH EMBOSsing, H 25 1/2", W 19 1/2": \$250/450



2314
ALVAR, LITHOGRAPH WITH EMBOSsing, H 25 1/2", W 19 1/2": \$250/450



2315
ETCHINGS C. 1930'S, TWO, FLORENCE & SAN FERNANDO MISSION, CALIFORNIA: \$200/300



2316
ISABEL BISHOP (1902-1988), ETCHING, #28/50, 7 3/4" X 4 7/8" 'OFFICE GIRLS': \$150/300



2317
PAUL CEZANNE, POSTHUMOUS ETCHING, H 5 1/4", W 4 1/2": \$200/300



2318
MODERN COLOR LITHOGRAPH, SACRIFICE OF ISAAC, C. 15" X 12": \$300/400



2319
HEINRICH CAMPENDONK (GERMAN, 1889-1957), WOODCUT "ZWEI MADCHEN" 1918, 11 3/4" X 9": \$800/1,200



2320
CLASSICAL STYLE BRONZE-CLAD BUSTS, PAIR, H 12": \$200/300



2321
RON SAUVAGE, AFTER MICHELANGELO, (FRENCH, 19TH C.) BRONZE SCULPTURE, H 10 1/2": \$200/400



2322
SIGNED BRONZE SCULPTURE C 1900 H 10" NUDE: \$250/300



2323
MARK HOPKINS (AMERICAN, 20TH C.), BRONZE SCULPTURE, H 18", W 16": \$200/400



2324
A. ASCALON, SPELTER SCULPTURE, H 10 1/2", W 9 1/2": \$200/300



2325
ORIENTAL RUG, H 3', W 4': \$200/400



2326
PAKISTAN WOOL CIRCULAR
RUG DIA 15.5": \$100/200



2331
CHINESE WOOL OVAL RUG, 4'
10" X 3' 0": \$75/125



2336
ANTIQUÉ CAUCASIAN WOOL
RUG, C. 1900, W 2' 1", L 3' 10":
\$100/150



2340
CHINESE ROUND PORCELAIN
CHARGER DIA 10 1/2": \$50/100



2327
CHINESE EMBROIDERIES ON
SILK FRAMED FOUR: \$100/200



2332
SAROUK PERSIAN RUG, EARLY
20TH C., 4' 8" X 3' 4": \$100/200



2341
CHINESE PORCELAIN YELLOW
BOX H 5 1/2" W 7" L 7": \$200/300



2333
ANTIQUÉ PERSIAN HAMADAN
WOOL RUG, C. 1915, W 1' 1", L 3'
7": \$100/200



2337
CAUCASIAN ANTIQUÉ CHI-CHI
WOOL RUG, C. 1900, W 2' 10", L
4' 3": \$200/400



2342
CHINESE PORCELAIN VASE H
17" W 5" L 5": \$300/500



2328
SAROUK ORIENTAL RUG C
1930 W 2' 4" L 4' 5": \$200/300



2334
ANTIQUÉ TURKOMAN FAMILY
WOOL ORIENTAL RUG, C. 1900,
H 2' 6", W 5": \$100/200



2338
CAUCASIAN ANTIQUÉ KABI-
STAN WOOL RUG, C. 1900, W 3',
L 4': \$200/400



2343
CHINESE PORCELAIN TEAPOT,
H 5", L 8": \$100/200



2329
PERSIAN KERMAN WOOL CAR-
PET, C. 1980'S, 16' 0" X 11' 6":
\$1,500/2,500



2330
MADRAS KERMAN STYLE
MACHINE MADE RUG, 3' 9" X 2'
6": \$200/400



2335
TEKKE TURKOMAN WOOL
RUG, C. 1940, W 3' 2", L 3' 6":
\$200/400



2339
PERSIAN SARABEND WOOL
RUG, C. 1920, W 4', L 6' 6":
\$200/400



2344
CHINESE FAMILLE ROSE POR-
CELAIN BRUSH POT H 7 1/2"
DIA 2": \$100/200



2345
CHINESE CRIMSON DRAGON
PORCELAIN BOWLS PAIR H 2"
DIA 3 3/4": \$200/400



2350
CHINESE FLAMBE PORCELAIN
VASES, PAIR, H 20", DIA 14":
\$400/600



2354
CHINESE FLAMBE OXBLOOD
GLAZED PORCELAIN VASE H
16" DIA 9": \$300/400



2359
INUIT CARVED STONE BIRD
FORM PIPE, H 4 1/2", L 7":
\$100/150



2346
CHINESE PORCELAIN CHARGE
R DIA 12": \$200/400



2351
CHINESE PORCELAIN HAND
PAINTED PLAQUE SET IN
TEAKWOOD STAND: \$200/300



2355
CHINESE QING EIGHT SIDED
PORCELAIN VASE H 20" L 9":
\$200/300



2360
CARVED ALABASTER BUST, H
13", W 6": \$300/500



2347
CHINESE FAMILLE ROSE POR-
CELAIN CHARGER DIA 12":
\$200/300



2361
MARIDAN, OILS ON BOARD, C.
1960-1970, PAIR, H 11 1/2", W 6
3/4", MUSICIANS: \$100/200



2348
CHINESE MING STYLE POR-
CELAIN CHARGER DIA 19 1/2":
\$200/400



2352
CHINESE PORCELAIN VASE H
17" W 14 1/2": \$200/400



2356
CHINESE BULBOUS WHITE
PORCELAIN VASE H 16" W 10":
\$200/400



2362
WILHELM HUGO RUPPRECHT
(GERMAN, 1881-1970), OIL ON
CANVAS, H 20", W 26": \$200/400



2349
CHINESE PORCELAIN LAND-
SCAPE PLAQUE H 10" W 6 1/2":
\$200/300



2353
CHINESE FLAMBE GLAZED
PORCELAIN VASE, H 23", DIA
14": \$200/400



2357
CHINESE QING PORCELAIN
BLUE AND WHITE JAR H 17"
DIA 14": \$200/400



2358
JAPANESE ANTIQUE BRONZE
GROUP OF 2 FIGHTING
TIGERS, H 4", L 8 1/4": \$400/600



2363
OIL ON CANVAS, 1864 H 14", L
12": \$150/300

**LOTS 2364-2460
AVAILABLE ONLINE**



2004

ALFRED VON WIERUSZ-KOWALSKI
(POLISH 1849-1915), OIL ON WOOD PANEL,
H 9", W 13", SNIPERS BEHIND A ROCK: \$7,000/12,000



1031

HANS BRASSLER FOR ELEDER-HICCKOCK CO.
STERLING TRAYS, C. 1930, THREE,
DIA 13 3/4": \$2,000/4,000



1001

SEVRES PORCELAIN TOPOGRAPHICAL PLATES &
COMPOTES, EARLY 19TH C., TEN PIECES,
DIA 9 1/4": \$2,000/4,000



2028

PETER HURD (AMERICAN, 1904-1984),
OIL ON CANVAS,
H 30", W 20": \$7,000/15,000

DuMouchelles

ART GALLERIES CO.

409 EAST JEFFERSON AVENUE

DETROIT, MICHIGAN 48226

ACROSS FROM THE RENAISSANCE CENTER

LAWRENCE DUMOUCHELLE

NORMAN DUMOUCHELLE

JOAN D. WALKER

ERNEST J. DUMOUCHELLE

ROBERT DUMOUCHELLE

NANETTE POOLE

SUZANNE LYNCH

Art and Estate Auctioneers and Appraisers

TELEPHONE (313) 963-6255

WEBSITE: www.dumouchelles.com

FIRST CLASS MAIL
U.S. POSTAGE

PAID
PERMIT 4492
DETROIT, MI



2007 - VLADIMIR MAKOVSKY (RUSSIAN 1846-1920),
OIL ON CANVAS, 1895, H 18", W 24": \$30,000/50,000