

DuMouchelles

since 1927



DECEMBER 11, 12 & 13th
www.dumouchelles.com



2026

FERDINAND VICTOR LEON ROYBET
(FRENCH, 1840-1920) OIL ON MAHOGANY
PANEL, 1901 H 61 1/4" W 39" 'LES SAVANTS':
\$30,000/50,000

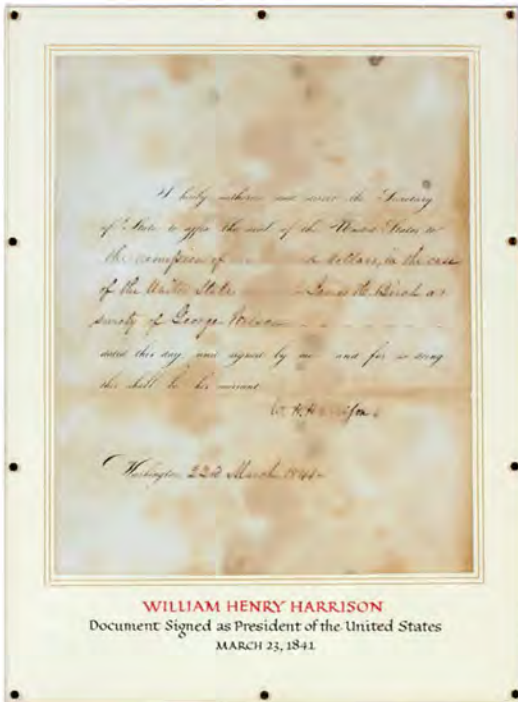

0017

PRESIDENT WILLIAM HENRY HARRISON
DOCUMENT, MARCH 23, 1841 H 14", W 8":
\$40,000/50,000



1011

ENGLISH STERLING FOR TIFFANY & CO. TEA SET,
LONDON, 1934-35, THREE PIECES: \$800/1,200



2028

FREDERIC SOULACROIX (FRENCH, 1858-1933)
OIL ON CANVAS, H 33", W 15": \$20,000/30,000

FRONT COVER:

2001 - MARSHALL FREDERICKS (AMERICAN, 1908-1998)
ORIGINAL BRONZE SCULPTURE, H 44", L 47", "FLYING GEESE": \$60,000/90,000

DuMouchelles

AUCTION AT THE GALLERY • December 2015

Friday, December 11th at 6:30 pm

Friday features a fine electric guitar collection. Nine Fender guitars including a beautiful 1961 Sunburst Stratocaster Contour Body #59802, 1960 Jazzmaster, #75179, a 1960 Percussion base, #32093. Also a 1963 Gretsch 6120, Chet Atkins autographed electric guitar, a Bo Diddley autographed 1956 Gretch "Duo Jet" electric guitar. From the same estate a fabulous presidential signature collection From George Washington to Lyndon B. Johnson. In the Collection is a very rare signed document by William Henry Harrison, dated 3-23-1841. Harrison was only in office from March 4, 1841 to April 4, 1841 when he died. Very few documents exist signed when he was in office. A Packard Motor Car Co. leather and wood 'K' style fitted trunk set, c1935. Fine art including bronze sculptures from various artists and a collection of Russian icons. Fine Jewelry including a 14kt yellow gold and 1.00ct diamond panther head links bracelet, an 18kt white gold ladies ring with GIA 10.53ct natural orange morganite with 1.20cts of side diamonds. Furniture including two fine Eames lounge chairs and ottomans. Round out the auction is an assortment of hand woven wool rugs and runners.

Saturday, December 12th at 11:00 am

The Saturday auction presents desirable decorative arts and antique furnishings from multiple, private collections. Highlights of the sale include Herend and Royal Crown Derby porcelain dinner sets; Tiffany & Co. 'Bamboo', Gorham 'Medallion', Towle 'Old Master' and other sterling flatware; William Forbes coin silver tea set; Tiffany, Steuben, Le Verre Francais "Figues", and antique Bohemian glass; Meissen figures; St. Louis, Baccarat, and Waterford crystal stemware; Swarovski collectibles; Chinese hardstone carvings, enameled silver and porcelains; a chandelier and pair of sconces attributed to Genet et Michon. Antique American, English and French furniture, including a maple slant-front desk, mahogany chest-on-chest, and a secretary surmounted by a pearlware bust of Alexander I. Covetable jewelry just in time for gift-giving, such as Rolex wristwatches, a 112.1ct blue topaz and diamond choker, ruby, emerald and sapphire rings and earrings—over 50 lots.

Sunday, December 13th at Noon

The highlights of the over 245 lots of fine arts in the Sunday session include: bronze sculptures by Marshall Fredericks, Gustave-Louis Nast, Robert Wyland, Jerry Joslin and John Connell; mid 20th c. life size carved marble sculptures of The Four Seasons; oil paintings by Charles Paul Gruppe, Robert Hopkin, Edwin Howland Blashfield, Abbott Handerson Thayer, Ferdinand Victor Leon Roybet, Frederic Soulacroix, Marcel Dyf, Francesco Longo Mancini, Filippo Indoni, William A. Breakspeare, Hermann Philips, Juan Antonio Gonzalez and Richard Jerzy. Other artists in the sale include: Victor Vasarely, Charles Sorlier after Marc Chagall, Edmund Osthaus, photographs by Ruth Bernhard and Joe Rosenthal, Douglas Arthur Teed and more. Also included is a collection of Eskimo stone carvings. Also featured are c. 1900 carved marble garden furnishings including a figural fountain, large planter, birdbath as well as a pair of large terra cotta garden urns. The fine jewelry selections feature rings, necklaces, earrings, brooches, bracelets and cufflinks set with diamonds, tanzanite, rubies, emeralds, amethyst quartz and tsavorite as well as pearls. The highlight of the jewelry feature is an antique 18kt ruby, emerald, diamond and pearl lady's brooch. Furniture collectors will like The William and Mary c. 1690 highboy, the Francois Linke gilt bronze, mahogany and marble top table and the French 19th.c. bouille ormolu mounted writing table. Oriental rugs include 40 selections from c. 1900 to modern.

FREE VALET PARKING ALL SALE DATES.

Exhibition Hours - Extended Preview:

Friday, December 4th	9:30 am to 5:30 pm
Saturday, December 5th	9:30 am to 5:30 pm
Tuesday, December 8th	9:30 am to 5:30 pm
Wednesday, December 9th	9:30 am to 8:30 pm
Thursday, December 10th	9:30 am to 5:30 pm
Friday, December 11th	9:30 am to 4:00 pm

FREE PARKING WEDNESDAY EVENING EXHIBITION.

CATALOGS AVAILABLE at the gallery, \$25, \$30 postpaid. Annual domestic subscriptions \$110, international subscriptions \$190.

NOTE: A buyers premium of 22% will be added to each lot sold, and is subject to 6% Michigan sales tax.



DuMouchelles

Fine Arts Auctioneers & Estate Appraisers Since 1927

Opposite the Renaissance Center, one block east of the Tunnel to Windsor approached by I-75 and US 10.

409 East Jefferson
Detroit, Michigan 48226
(313) 963-6255
(313) 963-8199 Fax
www.dumouchelles.com

CONDITIONS OF SALE

The following Conditions of Sale are DuMouchelles' and the Consignor's agreement with the Buyer relative to the property listed in the auction catalog.

The Conditions of Sale, the glossary, and all other contents of the catalog are subject to amendment by DuMouchelles by the posting of notices or by oral announcements made during the sale. All property is offered by DuMouchelles as agent for the Consignor unless the catalog indicates otherwise.

By participating in any sale the Consignor, Bidder and Buyer agree to be bound by these terms and conditions.

- 1. Before the Sale.** Prospective bidders or their agents should inspect the property before bidding to determine its condition, size and whether or not it has been repaired or restored. Buyers are responsible for satisfying themselves concerning the condition of the property and the matters referred to in the catalog entry. Condition reports, photos and video or digital images are provided as a courtesy and should not be used as a substitute for viewing the items in person. All statements made in the catalog or in the condition report or made orally or in writing elsewhere are statements of opinion and are not to be relied on as statements of fact. Except as set forth in paragraph 18, DuMouchelles and the Consignor assume no risk, liability or responsibility for the authenticity of the authorship of any property identified in this catalog. All property is sold "as is" and neither DuMouchelles nor the Consignor make any warranties or representations of any kind or nature with respect to the property, and no statement in the catalog or made at the sale, or in the bill of sale or invoice or elsewhere shall be deemed an assumption of liability or warranty or representation as to the description, genuineness, attribution, provenance or condition of the property. DuMouchelles and the Consignor make no representations as to whether buyer acquires any reproduction rights in the property.
- 2. Bidding Registration.** Bidders attending the auction are required to sign a registration form either in person, fax or online and provide proof of identification. DuMouchelles may require the production of bank or other financial references. Registered bidders agree to be fully liable for all bids, including the liability to timely pay in full for any lot that is the subject of a successful bid submitted by the bidder in accordance with the Conditions of Sale.
- 3. Buyer's Premium.** A premium of 22% of the successful bid price will be added to all lots and is payable by the buyer as part of the total purchase price on lots in sale. A premium of 23% will be added to the bid price on all lots sold via an online bidding service.
- 4. Withdrawal.** DuMouchelles reserves the right to withdraw any property before sale and shall have no liability for such withdrawal.
- 5. Bid Per Lot.** Unless otherwise announced by the auctioneer, all bids are per lot as numbered in the catalog.
- 6. Video or digital images.** At some auctions a video or digital screen may be used. DuMouchelles is not liable for any errors in the operation or quality of the image presented.
- 7. Reserves.** Unless the sale is advertised and announced as a sale without reserves, each lot is offered subject to reserve. DuMouchelles may implement such reserves by bidding through its representatives on behalf of the Consignor.
- 8. Bidding.** DuMouchelles reserves the right to reject a bid from any bidder. The auctioneer has the right to split any bidding increment and to advance the bidding in any manner as the auctioneer may decide. The highest bidder acknowledged by the auctioneer shall be the buyer. In the event of any dispute between bidders, the auctioneer shall have sole and final discretion either to determine the successful bidder or to re-offer and resell the article in dispute. If any dispute arises after the sale, the sale record of DuMouchelles shall be conclusive in all respects.
- 9. Absentee bids.** As a convenience to bidders who cannot attend a sale in person, DuMouchelles will, if so instructed, execute written bids on their behalf without additional cost. Absentee bidders should complete the Absentee Bid Form provided in the catalog or online and submit the written bid in advance of the auction. If DuMouchelles receives written bids on a particular lot for identical amounts, and at the auction these are the highest bids on the lot, it will be sold to the person whose written bid was received and accepted first. DuMouchelles is not responsible for errors or failure to execute the written bid or for errors or omissions in connection with the written bid. Lots are bought for absentee bidders at the lowest possible price (which may be below the written bid price) subject to other bids or reserves.
- 10. Phone bids / Online bids.** If a bidder makes arrangements with DuMouchelles prior to commencement of the sale, DuMouchelles will use reasonable efforts to contact them to enable them to participate in the bidding by telephone. DuMouchelles is not responsible for failure to contact bidder or for error and omissions in connection with telephone bidding. DuMouchelles will use reasonable efforts to carry out online bids, however DuMouchelles is not responsible for equipment failure, inability to access the Internet or software malfunctions related to the execution of online bids.
- 11. Auctioneer's Discretion.** If the auctioneer determines that any opening bid is not commensurate with the value of the article offered, he may reject the same and withdraw the article from the sale. If having accepted an opening bid, the auctioneer decides that any advance thereafter is not of sufficient amount, he may reject the advance.
- 12. Successful Bid.** On the fall of the auctioneer's hammer, title to the offered lot will pass from Consignor to the highest bidder acknowledged by the auctioneer, subject to all the Conditions of Sale set forth herein, and such bidder (a) assumes full risk and responsibility therefore (b) if requested will sign a confirmation of purchase and (c) will pay the purchase price in full or such part as DuMouchelles may require for all lots purchased.
- 13. Payment.** The buyers are expected to make payment for purchases immediately after the auction for the entire amount due (including hammer price, buyer's premium and applicable taxes and other charges including handling charges and storage costs). Payment in U.S. Dollars can be made by check, cash, wire transfer, or Visa, MasterCard, and Discover credit, charge or debit card, subject to certain limitations. PayPal may be used for purchases made via LiveAuctioneers.com. International payments can be made by wire transfer or if purchase is made via LiveAuctioneers.com, then PayPal should be used. The buyer grants DuMouchelles a security interest in the property and Du-

Mouchelles may retain as collateral security for the buyer's obligations to DuMouchelles, any property or monies held or received by DuMouchelles for the account of the buyer. Payment will not be deemed to have been made in full until DuMouchelles has collected funds represented by checks, or, in the case of bank or cashier's checks, until DuMouchelles has confirmed their authenticity. Buyer agrees that a 6% per month late charge will be imposed on the total purchase price if payment is not made in accordance with all of the conditions set forth herein and agrees to pay any returned check charges that may be incurred.

- 14. Tax.** Unless exempted by law from the payment thereof, the buyer will be required to pay Michigan state retail sales taxes at a rate of 6%, or any taxes that are applicable at this date, including any federal luxury or other tax. Unless exemption from such taxes is established to the satisfaction of DuMouchelles, any buyer claiming an exemption will be required to pay the tax to DuMouchelles and seek a refund from the state. Deliveries outside the State of Michigan may be subject to the compensating use tax of another state and, where a duty of collection is imposed upon them by law, DuMouchelles will require payment of such taxes.
- 15. Removal of Property.** The buyer at buyer's expense must remove all property from DuMouchelles not later than 10 business days following the sale. Removal of purchases during the auction is encouraged. Purchases not so removed will be subject to the following charges to cover handling and storage costs: After 10 business days following the sale, a handling charge of 1% of the purchase price will be payable by the buyer per month until the items are removed, with a minimum of 5% for any property not so removed within 60 days after the sale. Buyer agrees that any property which is paid for but left at DuMouchelles' premises for any reason in excess of sixty (60) calendar days after the sale may be sold by DuMouchelles at public auction with the balance of any funds recovered in excess of the storage charges and auction charges, being remitted to the buyer.
- 16. Non-Payment.** If the buyer does not make full payment for the purchases within the time required, DuMouchelles is authorized in their absolute and sole discretion to exercise one or more of the following remedies, in addition to other remedies available to DuMouchelles and the Consignor by law: DuMouchelles is authorized to: (a) hold the buyer liable for the total purchase price; (b) cancel the sale, retaining as liquidated damages all payments made by the buyer; (c) resell the property at public auction or private sale with terms that DuMouchelles deems appropriate; (d) to resell the property at public auction without reserve and the buyer shall be liable for any deficiency, cost, handling charges and the expenses of both sales and the commissions on both sales; (e) to offset the full purchase price against any amount owed by DuMouchelles to the buyer; (f) to not allow any bids at any upcoming auctions by or on behalf of the buyer; and (h) to take other actions as DuMouchelles find necessary and appropriate. The buyer grants DuMouchelles a security interest in any property in DuMouchelles' possession which is owned by such buyer and DuMouchelles is authorized to hold such property as collateral security for such buyer's obligations. Buyer shall be liable to DuMouchelles for all other charges incurred as a result of buyer's non-payment, including attorney fees, expenses and incidental damages. As between DuMouchelles and Consignor, if the successful bidder does not pay for the property, collection procedures shall be the responsibility of the Consignor and not DuMouchelles.
- 17. Packing and Shipping.** Shipping arrangements are the buyer's responsibility and expense. If needed, a list of shippers is available from DuMouchelles. Buyer agrees that packing and handling of purchased lots by DuMouchelles employees are undertaken solely as a courtesy for the convenience of the buyers, and DuMouchelles is not responsible for damage or breakage which may occur during packing and handling and shipping by DuMouchelles or of other carriers or packers of purchased lots, whether or not recommended by DuMouchelles. Packing and handling of purchased lots is at the entire risk of the buyer. In the case of fragile items, DuMouchelles in their sole discretion may decline to package the items.
- 18. Limited Right of Rescission.** If within twenty-one days of the sale of any lot, the buyer gives notice in writing to DuMouchelles alleging that the identification of authorship (as defined in the catalog Glossary and set forth in the heading in quotation marks in the auction catalog) of such lot as set forth in the catalog description of such lot (as amended by any written notices or verbal announcements during the sale) is not substantially correct based on a fair reading of the catalog, and (b) if within fourteen days of such notice the buyer returns the lot to DuMouchelles in the same condition as when sold, and (c) establishes the written allegations to DuMouchelles' satisfaction (including by providing one or more written opinions by recognized experts in the field, as DuMouchelles may reasonably require), then the sale will be rescinded with only the purchase price and buyer's premium refunded. No reimbursement shall be made for any shipping costs incurred. If, prior to receiving such notice from the original buyer alleging such defect, DuMouchelles has paid the Consignor monies owed to him in connection with this sale, DuMouchelles agrees to refund only the buyer's premium and applicable sales taxes paid. Consignor agrees to refund any payments made to Consignor for such property. In the event the Consignor refuses to refund the payments, DuMouchelles may disclose the identity of the Consignor and assign to buyer DuMouchelles' rights against the Consignor with respect to the lot the sale of which is sought to be rescinded. Upon such disclosure and assignment, any liability of DuMouchelles as Consignor's agent with respect to the said lot shall automatically terminate.
- 19. Limitation of Liability.** If, for any reason a purchased lot cannot delivered in the same condition as at the time of sale, or should any purchased lot be stolen, mis-delivered or lost prior to delivery, DuMouchelles shall not be liable for any amount in excess of that paid by the buyer.
- 20. Governing Law and Jurisdiction.** The Conditions of Sale, as well as the buyer's, Consignor's and DuMouchelles' respective rights and obligations shall be governed, construed and enforced in accordance with the laws of the State of Michigan. All persons participating in any auction sale, whether as bidder or consignor, whether present in person or by agent, or by absentee bid, order bid, telephone, internet or other means, consent to the exclusive jurisdiction of the state courts located in Wayne County, Michigan, and if applicable, of the federal court located in Detroit, Wayne County, Michigan.
- 21. Severability.** If any part of the Conditions of Sale is found by any court to be invalid, illegal or unenforceable, that part shall be discounted and the rest of the conditions shall continue to be valid to the fullest extent of the law.

NOTE: Condition reports, photos and video or digital images are provided as a courtesy and should not be used as a substitute for viewing the items in person. All items are sold "as is" in accordance with the Conditions of Sale.

ABSENTEE BID FORM

I desire to place the following bids to be executed as low as other competitive bids permit and not exceeding the amount herein named. Bids are so much per lot as indicated below, and are made subject to the Conditions of Sale printed in the catalog of this sale. Please note, a buyers premium of 22% will be added to each lot sold, and is subject to 6% Michigan sales tax, with the exception of purchase for resale with a copy of your current sales tax license on file with DuMouchelles, or purchases which will be shipped outside of Michigan. We strongly recommend that all bids be mailed as far in advance of the sale as possible. We will be glad to cooperate if you find it necessary to telephone in bids but caution that any errors resulting from misinterpretation of lot numbers, amounts or instructions are the bidder's responsibility.

Please print clearly

CUSTOMER#	NAME		
STREET			
CITY	STATE	ZIP	
TELEPHONE	EMAIL		

LOT NO.	NAME OF ITEM	BID IS PER LOT <small>22% BUYERS PREMIUM WILL BE ADDED</small>
Deposit		

We accept check, Wire Transfer, Visa, MasterCard. and Discover Cards.
PLEASE NOTE ALL SALES ARE FINAL.

SIGNATURE _____
Dealers/Wholesalers please sign below: The above purchases will not be consumed by the purchaser but will be resold in the regular course of business by the purchaser per _____
State Tax License# _____
 I/We certify that all items are purchased for use as indicated above and agree to reimburse **DuMouchelle Art Galleries** the sales tax in the event this claim is disallowed by the Michigan Department of Treasury. Exemption of sales tax will not be waived unless signed.

DEALER / WHOLESALER SIGNATURE

Telephone bid participation service: In the event you would like to bid with the audience for one or more lot(s) and do not want to register a firm, written, silent bid, the gallery will provide the service of telephoning you at a specified phone number that you may actively participate in the bidding. Again, this can be pre-arranged in writing (as mentioned above), by telephone (313) 963-6255, or by fax (313) 963-8199, prior to the auction sessions.

Shipment of merchandise must be arranged by the buyer within two weeks of the sale. All shipping is at the buyer's expense. Return this bidding form to: **DuMouchelle Art Galleries** 409 East Jefferson Avenue, Detroit, Michigan 48226

CATALOG SUBSCRIPTIONS
 Over 1400 items are offered monthly. For advanced information, subscribe to the DuMouchelle Catalog. A one year domestic subscription is available for only \$110 postpaid, or \$190 international. Call (313) 963-6255 or fill out the order form. Enclose check payable to DuMouchelle Art Galleries and mail to 409 East Jefferson Avenue, Detroit, Michigan 48226. We also accept Visa, MasterCard or Discover Cards.

CATALOG SUBSCRIPTION ORDER FORM \$110 Domestic • \$190 International

 NAME

 ADDRESS

CITY STATE ZIP

COUNTRY PHONE FAX

Check Enclosed Payable To DuMouchelle Art Galleries Visa MasterCard Discover

 CARD NUMBER EXPIRATION DATE

 SIGNATURE

GLOSSARY

For pictures, drawings, prints, miniatures and sculptures.

Please note that all statements in this catalogue as to authorship are made subject to the provisions of the CONDITIONS OF SALE.
The following terms apply to the works completed after 1880.

1. MONTAGUE DAWSON,

Oil on canvas, "The Constitution," 24" x 36"
In our opinion a work by the artist. This applies only to a caption in quotation marks.

2. Attributed to MONTAGUE DAWSON*

In our competent opinion, a work of the period of the artist which may be in whole or part the work of the artist.

3. School of MONTAGUE DAWSON*

In our competent opinion, a work by a pupil or follower of the artist.

4. Manner of MONTAGUE DAWSON*

In our competent opinion, a work in the style of the artist, possibly of a later period.

5. After MONTAGUE DAWSON*

In our competent opinion, a copy of the work of the artist.

6. signed

Has a signature which in our competent opinion is the signature of the artist.

7. bears the signature

Has a signature which in our competent opinion might be the signature of the artist.

8. dated

Is so dated and in our competent opinion was executed at about that date.

9. bears date

Is so dated and in our competent opinion may have been executed about that date.

*While the use of this term is based upon careful study and represents the opinion of experts, DuMouchelle accepts consignments of property for sale at public auction as agents for the seller. DuMouchelles' and the Seller assume no risk, liability or responsibility for the authenticity of authorship of any lot in this catalog described by this term.

DuMouchelles

2016 AUCTION SCHEDULE

January 15, 16, 17

February 12, 13, 14

DuMouchelles

Give A Catalog Subscription This Holiday

SPECIAL HOLIDAY PRICE 12 ISSUES: \$100 (Domestic Only)

Please mail a gift subscription of 12 monthly catalogues to:

NAME

STREET

CITY

STATE

ZIP

TELEPHONE #

E-MAIL

Enclose a giftcard from:

NAME

STREET

CITY

STATE

ZIP

TELEPHONE #

E-MAIL

FOR INFORMATION CALL 313.963.6255

www.DUMOART.com

Expires 1/09/2016

Friday Auction

FEATURING THE ROY HAASIS COLLECTION OF GUITARS AND PRESIDENTIAL SIGNATURES



0001
1960 FENDER 'JAZZMASTER',
ELECTRIC GUITAR, #75179,
1960: \$5,000/8,000



0003
1961 FENDER STRATOCASTER
'CONTOUR BODY' ELECTRIC
GUITAR, #59802, 1961, L 39":
\$8,000/15,000



0005
1960 FENDER TELECASTER
SOLID BODY ELECTRIC
GUITAR, #49493, 1960, L 38":
\$3,000/5,000



0007
1962 FENDER 'DUO SONIC',
SLAB BOARD, ELECTRIC
GUITAR, #16726, 1962, L 37":
\$1,500/2,500



0002
1960 FENDER PERCUSSION
BASE GUITAR, #32093, 1960, L
46": \$4,000/6,000



0004
1965 FENDER 'ELECTRIC XII',
12 STRING, ELECTRIC GUITAR,
#114979, 1965, L 42": \$3,000/6,000



0006
RANDY TRAVIS AUTO-
GRAPHED, 1965 FENDER
'JAGUAR', ELECTRIC GUITAR,
#L28138, L 39": \$1,500/3,000



0008
1965 FENDER 'MUSTANG',
ELECTRIC GUITAR, #L68852, L
39": \$800/1,500



0009
1956 FENDER 'MUSIC MASTER',
ELECTRIC GUITAR, #16726, L
37": \$800/1,500



0011
GRETSCHE 6120, CHET ATKINS
AUTOGRAPHED, ELECTRIC
GUITAR, EL19796, 1963:
\$2,000/4,000



0010
1956 GRETSCHE 'DUO JET', BO
DIDDLEY AUTOGRAPHED,
ELECTRIC GUITAR, #20443, L
40": \$6,000/10,000



0012
OVATION STANDARD 'BAL-
LADEER', HOLLOW BODY,
ELECTRIC GUITAR, MODEL
1861, C1984, L 41": \$200/400



0013
BUDDY HOLLY HAND WRITTEN ORIGINAL SONG LYRICS FOR
THE SONG, "LOVES MADE A FOOL OF YOU", C1956, 4+ PCS.:
\$1,000/2,000



0014
PRESIDENT THOMAS JEFFERSON AND JAMES MADISON SIGNED,
SHIP'S DOCUMENT, 1804, H 16", W 29": \$6,000/8,000



0015
PRESIDENT JOHN ADAMS, ABIGAIL ADAMS & PRESIDENT JOHN
QUINCY ADAMS, SIGNED, TRIPLE FRAMED DOCUMENTS 1798 &
1817 (2), H 12", W 28": \$15,000/20,000



0016

GEORGE WASHINGTON SIGNED, TRI-LINGUAL SHIP'S PAPER, 1796, H 20", W 26": \$10,000/15,000

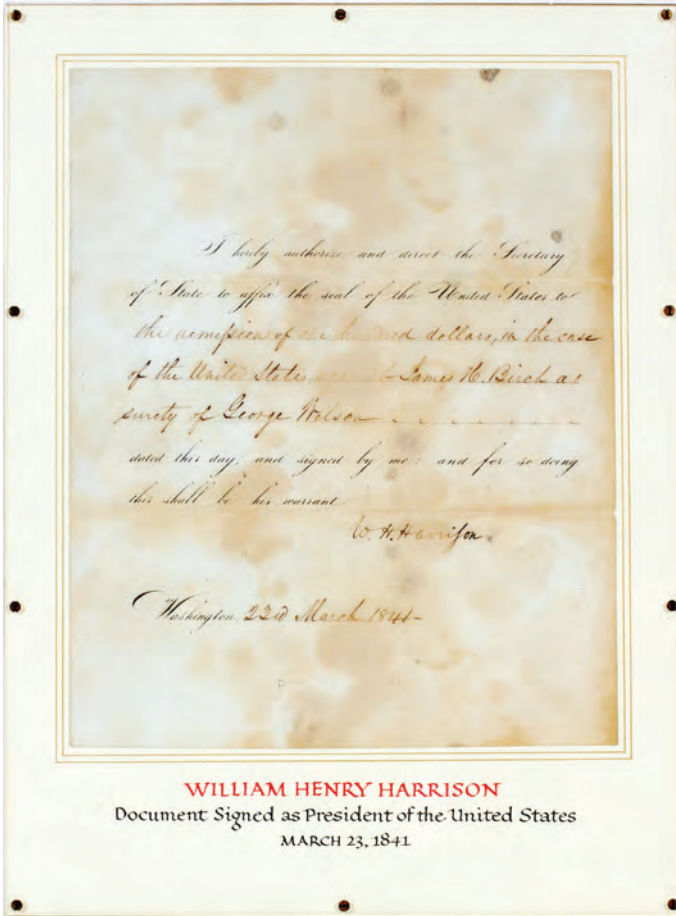

WILLIAM HENRY HARRISON

Document Signed as President of the United States
MARCH 23, 1841

0017

PRESIDENT WILLIAM HENRY HARRISON DOCUMENT, MARCH 23, 1841 H 14", W 8": \$40,000/50,000

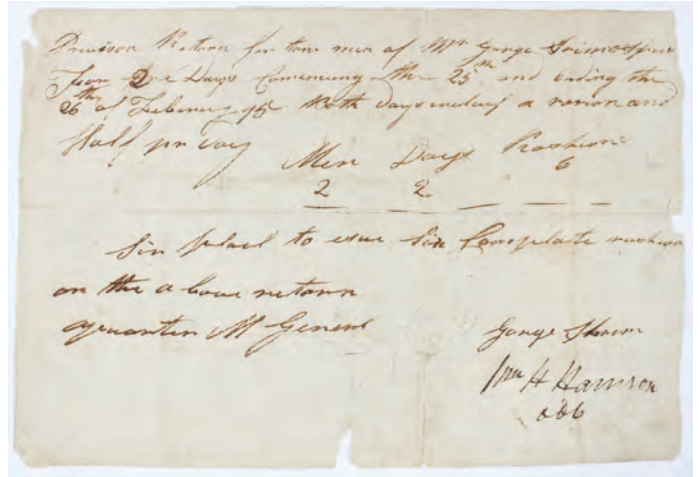

0018

WILLIAM HENRY HARRISON, SIGNED HAND WRITTEN NOTE, C1795, H 5 1/2", W 8 1/2": \$400/600

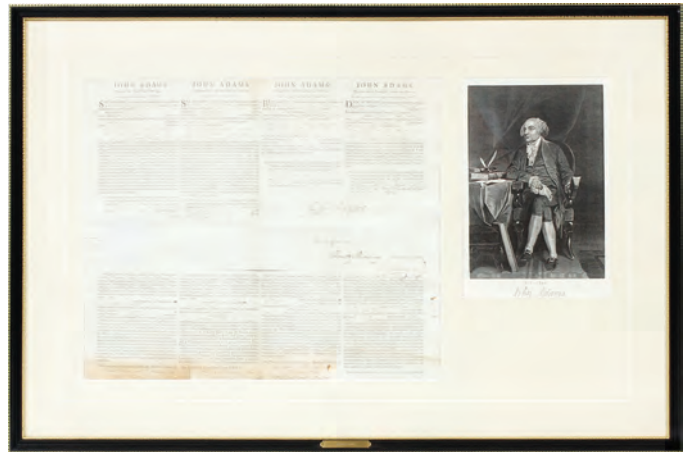

0019

PRESIDENT JOHN ADAMS, SIGNED SHIP'S DOCUMENT 1798, H 26", W 15": \$4,000/5,000



0020

PRESIDENT ABRAHAM LINCOLN, SIGNED DOCUMENT, 1863, H 19", W 21": \$4,000/5,000

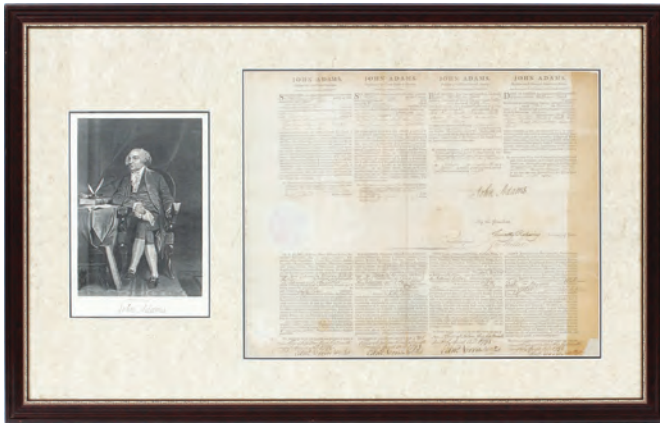

0021

PRESIDENT JOHN ADAMS, SIGNED DOCUMENT, 1798, H 15", W 28": \$4,000/5,000



0024

JEFFERSON DAVIS, CONFEDERATE STATES OF AMERICA, APPOINTMENT DOCUMENT, 1862, H 13", W 20": \$2,000/3,000



0022

PRESIDENT ZACHARY TAYLOR, SIGNED APPOINTMENT DOCUMENT, 1849, H 8", W 15": \$3,000/4,000



0025

PRESIDENT CHESTER A. ARTHUR, ACCEPTANCE DOCUMENT, 1883: \$2,000/3,000

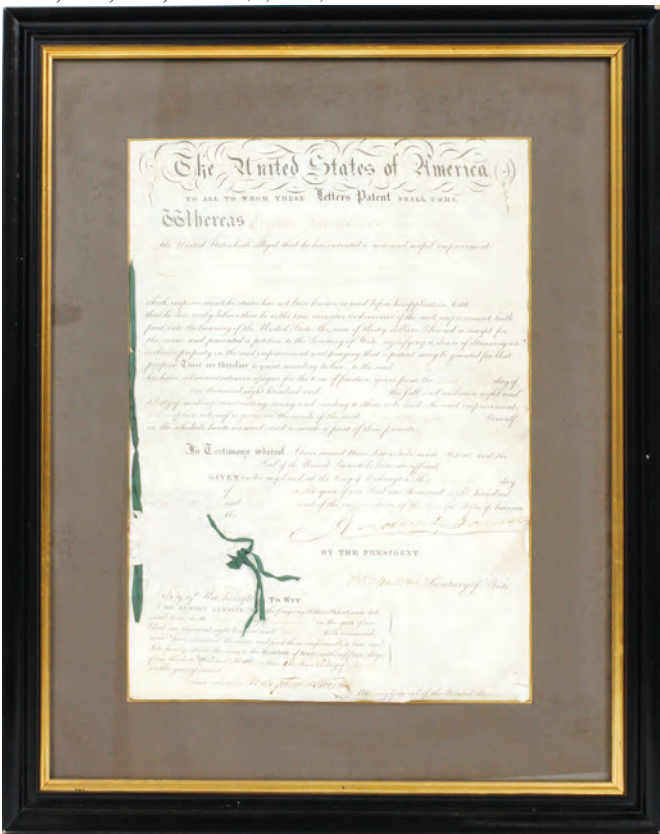

0023

ANDREW JACKSON SIGNED PATENT DOCUMENT, 1830, H 14", W 10": \$2,500/3,500

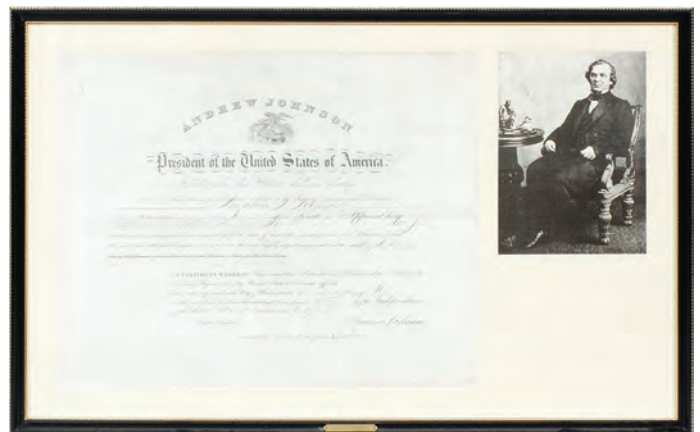

0026

PRESIDENT ANDREW JOHNSON, APPOINTMENT DOCUMENT, 1867, H 16", W 27": \$1,500/2,000



0027
ANDREW JACKSON, SIGNED PATENT DOCUMENT, 1836, H 15", W 11": \$2,000/3,000



0028
LYNDON B. JOHNSON, APPOINTMENT DOCUMENT, 1965, H 16", W 18": \$1,500/2,000



0029
PRESIDENT JAMES MADISON, SIGNED SHIP'S DOCUMENT, 1811, H 15", W 10": \$1,000/1,500

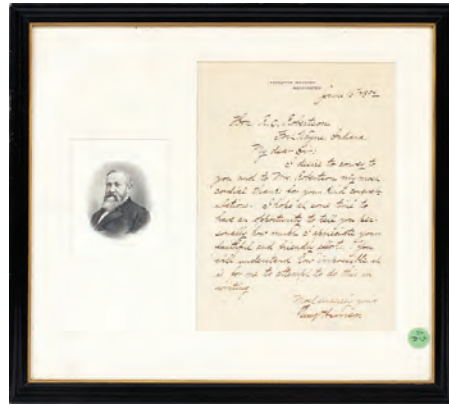

0030
PRESIDENT BENJAMIN HARRISON, SIGNED THANK YOU NOTE, 1892, H 9 1/2", W 11": \$1,000/2,000



0031
PRESIDENT JAMES K. POLK, SIGNED NAVAL APPOINTMENT DOCUMENT, 1847, H 15", W 17": \$1,000/1,500

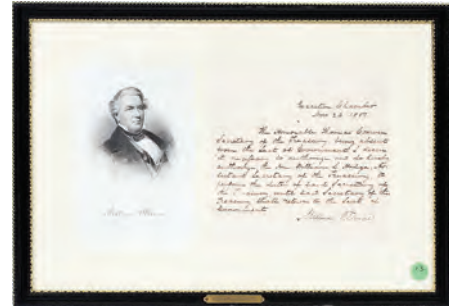

0032
PRESIDENT MILLARD FILLMORE HAND WRITTEN LETTER, 1851, H 8", W 13": \$1,000/1,500



0033
PRESIDENT WARREN G. HARDING SIGNED APPOINTMENT DOCUMENT, 1923, H 16", W 26": \$1,000/1,500



0034
PRESIDENT ANDREW JOHNSON, SIGNED APPOINTMENT DOCUMENT, 1867, H 23", W 19": \$1,000/1,500



0035
SECRETARY OF WAR JAMES MONROE SIGNED APPOINTMENT DOCUMENT, 1814, H 9", W 14": \$800/1,200

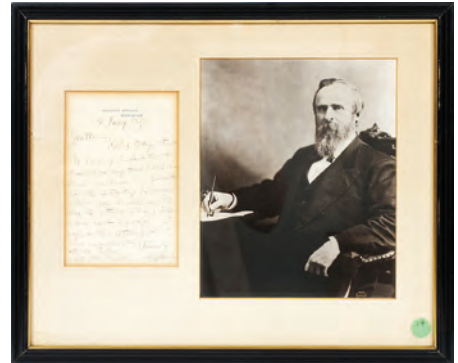

0036
PRESIDENT RUTHERFORD B. HAYES, SIGNED, HAND WRITTEN LETTER, 1879, H 9", W 14": \$800/1,200



0037
ULYSSES S. GRANT SIGNED, WARRANT FOR PARDON DOCUMENT, 1874, H 10", W 14": \$700/1,000



0038

PRESIDENT HARRY S. TRUMAN SIGNED, TYPE WRITTEN, BIRTHDAY GREETING AND ENVELOPE, 1951, H 23", W 7": \$800/1,200



0039

PRESIDENT RICHARD M. NIXON SIGNED, TYPE WRITTEN LETTER, 1969, H 19", W 7": \$800/1,200

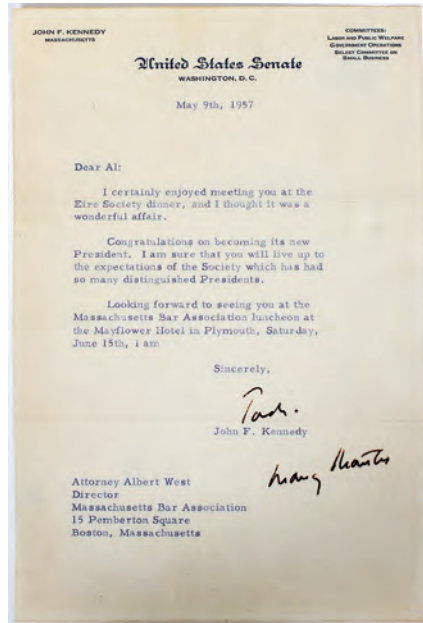

0040

SENATOR JOHN F. KENNEDY SIGNED TYPE WRITTEN LETTER, 1957, H 9 1/8", W 6 1/4": \$700/1,200



0041

PRESIDENT JAMES BUCHANAN, SIGNED APPOINTMENT DOCUMENT, 1859, H 9", W 15": \$600/1,000



0042

PRESIDENT JAMES MADISON, SIGNED SHIP'S DOCUMENT, 1809, H 21", W 17": \$700/1,000

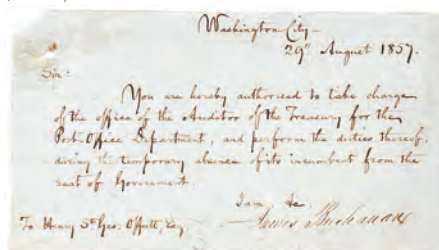

0043

PRESIDENT JAMES BUCHANAN, SIGNED APPOINTMENT DOCUMENT, 1857, H 4 1/8", W 7 3/4": \$400/600



0044

PRESIDENT THEODORE ROOSEVELT AND GROVER CLEVELAND, SIGNED PICTURE AND UNSIGNED PROCLAMATION, C1897 & 1908, H 11", W 18": \$700/1,000



0045

PRESIDENT JAMES MADISON SIGNED LAND GRANT, 1815, H 9", W 20": \$700/1,000



0046

PRESIDENT FRANKLIN PIERCE, SIGNED UNITED STATES SEAL DOCUMENT, 1854, H 8", W 12": \$600/1,000



0047

PRESIDENT JOHN TYLER, SIGNED APPOINTMENT DOCUMENT, 1842, H 10", W 22": \$600/800



0048

PRESIDENT JAMES A. GARFIELD, HAND WRITTEN AND SIGNED, LETTER, 1878, H 13", W 5": \$600/800



0050

PRESIDENT CALVIN COOLIDGE TYPE WRITTEN AND SIGNED LETTER, 1924, H 11", W 11": \$400/600



0051

PRESIDENT JAMES BUCHANAN, SIGNED U.S. COUNCIL APPOINTMENT DOCUMENT, 1847, H 14", W 19": \$400/600



0053

PRESIDENT HERBERT HOOVER, SIGNED TYPE WRITTEN, THANK YOU LETTER, 1929, H 21", W 6 1/2": \$300/500



0049

PRESIDENT GROVER CLEVELAND, SIGNED APPOINTMENT DOCUMENT, 1896, H 33", W 16": \$600/900



0052

PRESIDENT RICHARD M. NIXON, SIGNED TYPE WRITTEN 'OATH OF OFFICE', DOCUMENT, 1969, H 17", W 8": \$300/500



0054

PRESIDENT WOODROW WILSON, SIGNED APPOINTMENT DOCUMENT, 1917, H 17", W 22": \$300/500



0055

PRESIDENT WOODROW WILSON, SIGNED APPOINTMENT DOCUMENT, 1917, H 19", W 30": \$300/500



0056

PRESIDENT WILLIAM MCKINLEY, SIGNED APPOINTMENT DOCUMENT, 1899, H 19", W 25": \$300/500



0057

PRESIDENT WILLIAM MCKINLEY, SIGNED APPOINTMENT DOCUMENT, 1899, H 16", W 32": \$300/500



0058

PRESIDENT WILLIAM MCKINLEY SIGNED APPOINTMENT DOCUMENT, 1899, H 17", W 14": \$300/400



0059

PRESIDENT GROVER CLEVELAND, SIGNED "EXECUTIVE MANSION" CARD, C1895, H 2 3/4", W 4 1/2": \$200/300

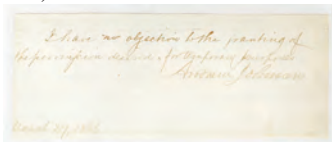

0060

ANDREW JOHNSON DOCUMENT, 1866, H 2 1/2", W 6 3/4": \$150/200



0061

MUSSOLINI & KING VITTORIO EMANUELE III SIGNED ITALIAN DOCUMENT, 1937, H 14 1/2", W 9 3/4": \$250/450

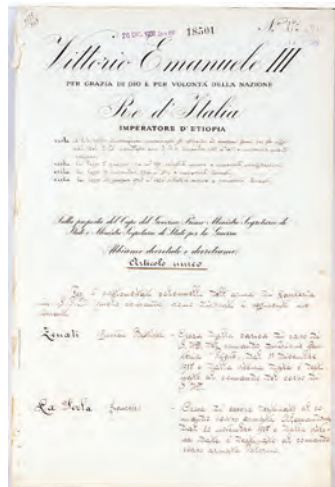

0062

BENITO MUSSOLINI & KING EMANUELE SIGNED DOCUMENT, 1937: \$125/175



0063

QUEEN ANNE ANTIQUE FLINT LOCK DUELING PISTOLS & PRINTS OF GENTLEMEN, 18TH C., 28" X 19", FRAMED & MOUNTED: \$500/700



0064

CIVIL WAR ERA MEMORABILIA FRAMED: \$400/600



0065

BLACKFOOT INDIAN CHIEF SIGNED PICTOGRAPH: 'TWO GUNS WHITE CALF', H 4", W 6": \$75/125



0066

LADY GAGA SIGNED COLOR PHOTOGRAPH, H 10", W 8": \$175/225



0067

RAY BOLGER SIGNED ALBUM PAGE, H 5 1/2", W 4 1/2": \$75/125



0068

LAUREN BACALL SIGNED COLOR PHOTOGRAPH, H 10", W 8": \$75/125



0069

PAMELA ANDERSON AUTOGRAPHED PLAYBOY MAGAZINE: \$75/125



0070

LEONARD NEMOJ AND WILLIAM SHATNER AUTOGRAPHED STAR TREK PHOTO, H 10", W 8": \$125/175



0071

HARRISON FISHER AUTOGRAPHED CARD AND REPRODUCTION FISHER POSTER: \$75/125



0072

BARNEY OLDFIELD SIGNED CUT AUTOGRAPH AND PHOTO, H 10", W 8": \$75/125



0073

JOHN Z. DELOREAN SIGNED LICENSE AGREEMENT AND OTHER DOCUMENTS 1981, 38 PAGES: \$75/125



0074

PACKARD MOTOR CAR COMPANY, DETROIT, FITTED TRUNK SET, C1935, 4 PCS., H 22", W 36", D 16": \$500/700



0075

W. & L. E. GURLEY CO. SURVEYOR'S TRANSIT, C1910, H 46" W 24": \$300/500



0076

SINGLE-SHOT PERCUSSION CAP PISTOL, 19TH C., L 6 1/2": \$150/250



0077

AFTER JULES MOIGNIEZ (FRENCH, 1835-1894), BRONZE FALCON, H 24", W 18": \$600/1,000



0078

JIM WARD, BRONZE SCULPTURE, #5/20, '76, H 15", W 20", L 14" COWBOYS: \$200/400



0080

AFTER JEAN-BAPTISTE CLODION (FRENCH, 1738-1814), BRONZE & MARBLE SCULPTURE, H 18 3/4", W 10": \$800/1,000



0081

AFTER EUGENE LAURENT (FRENCH, 1832-1898), BRONZE SCULPTURE, H 8 1/2", PSYCHE: \$500/800



0079

JULES MOIGNIEZ, BRONZE SCULPTURE, 16" X 23": \$2,500/3,500



0082

ART DECO STYLE BRONZE SCULPTURE, H 24", W 16", D 10": \$300/500

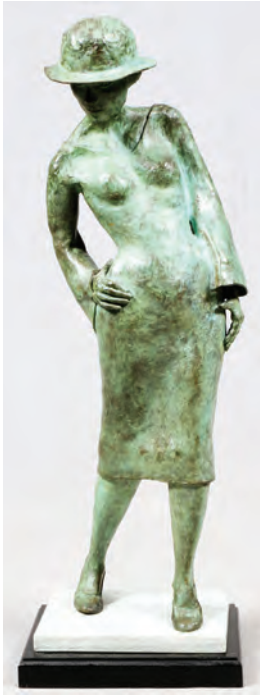

0083
MARGARET VALPEY (20TH C.),
BRONZE SCULPTURE, H 33 1/2":
\$500/700



0084
BRONZE FIGURAL SCULPTURE,
H 18", W 13": \$300/500



0085
FRENCH ART NOUVEAU FLOOR
LAMP, H 17": \$500/700



0086
TIFFANY BRONZE DESK LIGHT, H 16": \$1,000/1,500



0087
LEADED GLASS WINDOW
WITH PORTRAIT H 49" W 45.5":
\$300/500



0088
STAINED GLASS WINDOW PAN-
ELS, 8 H 59" - 77", W 17" - 16":
\$1,000/2,000



0089
RUSSIAN PAINTED WOODEN
ICON, 20TH C., H 14", W 11 3/4":
\$500/700



0090
RUSSIAN PAINTED WOODEN
ICON, 19TH C., H 12", W 10":
\$500/700



0091
RUSSIAN PAINTED WOODEN
ICON, 20TH C., H 12 1/4", W 10
1/4": \$200/400



0092
RUSSIAN PAINTED WOODEN
ICON, 20TH C., H 11 1/4", W 8
1/2": \$200/400



0093
AFTER VAN DYKE OIL ON
CANVAS, 19TH C., H 54", W
44", "MADONNA AND CHILD":
\$800/1,200



0094
ANTIQUED FRAMED PRINTS,
SET OF FOUR, H 17", W 23":
\$800/1,200



0095
GEORGES ROUAULT (FRENCH, 1871-1958),
WOODCUT ON PAPER, H 11 1/2", W 7 1/2",
"ADORATION": \$400/600



0098
PAUL VERNON (FRENCH, 1796-1875) OIL
ON MAHOGANY PANEL, H 10 1/2", W 14"
"WOMEN GATHERING": \$1,400/1,600



0101
CHARLES ANGUS SWAN, OIL ON CAN-
VAS, '87, H 16", W 23", FARM LANDSCAPE:
\$500/600



0102
SCHROTER (GERMAN 20TH C), OIL ON
CANVAS, H 26", W 30", STILL LIFE: \$400/600



0096
LASZLO NEOGRADY (HUNGARIAN
1896-1962) OIL ON CANVAS, H 24", W 36":
\$2,000/3,000



0099
ENGLISH OIL ON CANVAS, 19TH C., H 24",
W 20", COURTING COUPLE: \$1,000/2,000



0103
ALEX TSCHERNJAWSKI (YUGOSLAVIA, B.
1933) OIL ON CANVAS, 1974, H 21", W 25":
\$300/400



0097
FRENCH OIL ON CANVAS, PARIS, H 24", W
36", 'ARC DE TRIOMPHE', SIGNED: \$300/500



0100
DURVAL PEREIRA (BRAZIL 1917-1984), OIL
ON CANVAS, H 30", W 22": \$500/800



0104
R.C. GORMAN (NAVAJO B 1931), CHALK
DRAWING, H 22", W 28": \$500/700



0105

BAYLOR 25 JEWEL MENS WRIST WATCH:
\$150/200



0106

0.50CT DIAMOND & 14KT YELLOW GOLD FLORAL BANGLE BRACELET, W 2 3/4":
\$3,000/6,000



0107

1.00CT DIAMOND & 14KT YELLOW GOLD PANTHER LINK BRACELET, L 7 1/4":
\$3,000/6,000



0108

1.30CT DIAMOND & 14KT YELLOW GOLD BANGLE BRACELET, W 2 3/8": \$2,500/5,000



0109

10.00CT NATURAL BLUE TOPAZ & .50CT DIAMOND RING, SIZE 8 1/4: \$600/1,200



0110

0.50CT DIAMONDS & 14KT YELLOW GOLD BAND, SIZE 6 1/2: \$1,000/2,000



0111

14KT YELLOW GOLD ROMAN NUMERAL EARRINGS, H 1 1/8": \$400/800



0112

**14KT YELLOW GOLD BALL & HOOP DAN-
GLE EARRINGS, L 2 3/8":** \$600/900



0113

**8.00CT PINK TOURMALINE & .40CT AME-
THYST RING, SIZE 5 1/4:** \$1,500/3,000



0114

**GIA 5.50CT NATURAL RUBELITE RING &
2.00CT DIAMOND RING, TWO PIECES, H 1
1/8", SIZE 6 1/4:** \$3,000/6,000



0115

**GIA 10.53CT ORANGE MORGANITE
& 1.20CT DIAMOND RING, SIZE 7 1/2:**
\$6,000/12,000



0116

**2.67 TSAVORITE & 1.60CT RUBY & 1.00CT
DIAMOND BRACELET, L 7":** \$3,000/9,000



0117

7.86CT NATURAL BLUE ZIRCON & 1.00CT DIAMOND DANGLE EARRINGS, H 1 1/8": \$2,000/5,000



0118

0.63CT DIAMONDS & 14KT WHITE GOLD EARRINGS, L 5/8": \$1,000/2,000



0119

0.50CT DIAMONDS & 14KT YELLOW GOLD NECKLACE, L 17": \$1,000/2,000



0120

180CT NATURAL AQUAMARINES & 14KT WHITE GOLD BEAD NECKLACE, L 17": \$500/1,000



0121

14KT GOLD & LAPIS LAZULI NECKLACE & EARRINGS, THREE PIECES, L 28 1/2": \$150/200



0122

STERLING SILVER GAVEL AND CHAIN: \$150/300

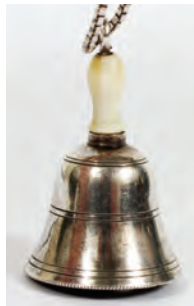

0123

STERLING SILVER BELL PENDANT AND CHAIN: \$150/300



0124

AFTER LE CORBUSIER BASCULANT LEATHER ARMCHAIRS, FIVE: \$500/800



0126

EAMES LOUNGE CHAIR AND OTTOMAN, C1970, 2 PCS.: \$1,500/2,500



0127

EAMES LOUNGE CHAIR AND OTTOMAN, 2 PCS.: \$1,500/2,500



0125

HANS OLSEN FOR BRAMIN, DANISH MODERN MODULAR SOFA, MID 20TH CENTURY, 4 PIECES, H 30 1/2", W 75", D 26": \$700/900



0128
PAUL FRANKL MID CENTURY MODERN CREDENZA, C. 1950-60, H 32", W 47", D 23": \$200/400



0133
CONTEMPORARY GLASS TOP DINING TABLE, H 28", W 47", L 78": \$600/900



0138
BERKEY & GAY EARLY MAPLE CHEST OF DRAWERS, H 36", L 44", D 20": \$250/450



0142
MAHOGANY BUTLER TABLE, H 17", L 29", D 20": \$100/200



0129
BAKER 'COLLECTOR'S EDITION', CHARLES II FRENCH BURL WALNUT CHEST, LATE 20TH C, H 36", W 42", D 22": \$300/400



0134
DESIGNMASTER UPHOLSTERED DINING CHAIRS, 8 PIECES, H 39", W 25", D 20": \$400/600



0139
AMERICAN EMPIRE MAHOGANY CHEST OF DRAWERS, LATE 19TH C., H 50", L 44", D 20": \$500/700



0143
EARLY AMERICAN PINE SETTLE, H 34", L 6', D 21": \$300/500



0135
CHINESE CARVED AND PAINTED ROSEWOOD CONSOLE TABLE, C1920, H 26", W 62", D 16": \$500/700



0130
BAKER COLLECTOR'S EDITION, CHARLES II, CHEST, LATE 20TH C, H 36", W 42", D 22": \$300/400



0136
HENREDON, MAHOGANY HAND CARVED UPHOLSTERED ARM CHAIRS, 4: \$500/700



0140
CARVED BURL WOOD AND OAK TABLE, 19TH C, H 24", DIA 24": \$200/300



0144
AMERICAN PINE HANGING CUPBOARD, C. 1800, H 46", W 13", L 38": \$300/500



0131
QUEEN ANNE STYLE, DINING TABLE & CHAIRS, 9 PIECES, H 29" X 42": \$800/1,200



0137
MAHOGANY OPEN ARM CHAIRS, PAIR, H 40", W 27" D 22": \$400/600



0141
WALNUT BURL GAMES TABLE, H 28", W 22": \$300/500



0145
ITALIAN CARVED OAK SIDE CHAIRS, PAIR: \$300/500



0132
QUEEN ANNE, HAND CARVED BURL WOOD SIDEBOARD, C. 1850, H 33", L 96", D 28": \$800/1,200



0146
OAK PUB TABLE & SET OF BENCHES (2), C. 1910: \$300/500



0147
PERSIAN ORIENTAL RUG, KASHAN, 18' X 11': \$10,000/15,000



0152
A. SULCA, PERUVIAN WEAVING, H 4', W 5': \$500/700



0153
PARIS FRANCE, MACHINE MADE TAPESTRY, H 4', W 5': \$200/400



0148
KERMANSHAH SEMI-ANTIQUÉ RUG, W 9' 9", L 15': \$1,000/2,000



0150
BIJAR DESIGN, HAND WOVEN WOOL RUNNER, W 4' 3", L 11' 10": \$200/250



0154
FRENCH STYLE WALL TAPESTRY, H 75", W 46": \$250/450



0149
HAMADAN HAND WOVEN WOOL RUG, W 4' 8", L 7': \$300/500



0151
ORIENTAL WOOL, CARPET, W 8', L 10': \$200/400



0155
CHINESE SILK EMBROIDERY, FUNERAL PROCESSION, HAND-MADE ON SILK, C1900, 35" X 28": \$800/1,200



0156
**CHINESE BRASS INCENSE
 BURNER BOUDOIR LAMPS
 WITH SHADES, EARLY 20TH C.**
 PAIR, H 21", W 14": \$100/200



0159
**TWO-LIGHT PATINATED
 METAL AND CARAMEL GLASS
 LAMP:** \$100/200



0162
**BRASS CHANDELIER & IRIDES-
 CENT GLASS SHADES, C. 1910:**
 \$300/400



0165
**NINE-LIGHT CRYSTAL CHAN-
 DELIER, H 28", DIA 28":** \$200/300



0157
**CHINESE PORCELAIN URNS
 MOUNTED AS LAMPS, PAIR, H**
 19" VASE, 31" O/A: \$250/450



0160
**CUT AND ETCHED GLASS BOU-
 DOIR LAMPS, PAIR, H 13.5":**
 \$50/100



0166
**PAIRPOINT SILVER PLATE
 FIVE-LIGHT CANDELABRA, C.**
 1920, H 27", DIA 18": \$75/150



0158
**CHINESE, RED PORCELAIN
 URN NOW TABLE LAMP, H 30":**
 \$75/100



0161
**BRASS CHANDELIER WITH IRI-
 DESCENT SHADES & GLOBE, C.**
 1900, H 34", DIA 15": \$300/500



0163
**PATINATED METAL & GLASS
 CHANDELIER, H 26", W 26":**
 \$250/350



0164
**PATINATED METAL &
 COLORED GLASS, 3-LIGHT
 CHANDELIER, H 20", W 19":**
 \$200/400



0167
**NUDE FEMALES IN RELIEF
 BISQUE WITH BRASS AND
 CRYSTAL LAMP H 40" O/A, 24":**
 \$75/125



0168
STAINED GLASS CHANDELIER,
H 22", L 18": \$100/150



0171
ANTIQUE MAHOGANY SER-
PENTINE SHAPED SHAVING
MIRROR, H 20", W 15": \$200/400



0175
LOUISA L., OIL ON CANVAS,
H 23", W 23 1/2", LANDSCAPE:
\$200/400



0179
SANTINI PONCINI, PARIS (FR.
20TH C), OILS ON CANVAS, 2
PCS., H 10" W 8" CHILDREN:
\$50/150



0169
GERMAN PORCELAIN FRAMED
WALL MIRROR, H 45", W 25":
\$300/500



0172
CARVED GILT WOOD FRAMED
MIRROR, H 61", W 49": \$200/300



0176
ARTHUR E. FEES OIL ON
MASONITE, H 18", L 24", SAIL
BOATS IN A HARBOR,: \$150/250



0180
R. TIGGETT, OIL ON CANVAS,
H 23", W 19": \$100/150



0170
WOOD GILDED WALL MIR-
ROR, H 48", W 19": \$250/350



0173
GILT FRAMED WALL MIRROR,
H 55", W 36": \$200/300



0177
ARTHUR E. FEES, OIL ON
MASONITE, H 18", L 24",
HARBOR SCENE WITH SAIL
BOATS: \$150/250



0181
WILLIAM BENECKE (USA1934-
01) OIL ON CANVAS, H 16", W
12", NUDE: \$150/200



0174
AMERICAN PRIMITIVE MIR-
ROR, 14" X 12": \$25/50



0178
A. VERLAAR, OIL ON CANVAS,
STILL LIFE, H 23 1/2", W 11 1/2":
\$150/250



0182
WILLIAM BENECKE (USA 1931-
01) OIL ON CANVAS, H 24", W
17" YOUNG GIRL: \$150/200



0183
ANDERSON, OIL ON CANVAS,
LANDSCAPE, H 7 1/2", W 9 1/2":
\$100/200



0187
H. BAUER, OIL ON CANVAS, H
12", W 16", KITTENS: \$200/300



0191
ANDRE HAMBourg, LITHO-
GRAPH, H 14 1/2", W 10 1/2":
\$100/200



0195
LASZLO KEZDI-KOVACS
PRINT, H 25", W 30", GIRL BY
LAKE: \$200/400



0184
CHARITI, OIL ON CANVAS,
CITY SCENE, H 26", W 20":
\$150/250



0188
VANDENBOSCH, OIL ON CAN-
VAS, H 14", W 11", 'TRAVELING
COMPANIONS': \$150/250



0192
RICHARD MILLER HORSE
PRINTS, THREE, H 14", L 11":
\$100/200



0196
JIM CLARY, COLOR LITHO-
GRAPH, #14/1776, 1975, H 21",
W 34", COMMODORE PERRY
BREAKS THE BRITISH LINE:
\$150/250



0185
SCHILLER, OIL ON CANVAS,
FOREST SCENE, H 23", W 11
1/4": \$150/250



0189
OIL PAINTING, C 1980, H 36",
W 24", FLORAL STILL LIFE:
\$100/300

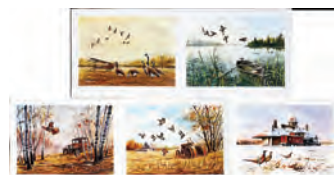

0193
KILLNE LITHOGRAPHS WILD
LIFE PICTURES FIVE: \$200/300



0197
AFTER CHARLES CULVER,
PRINT, H 19", W 34", THE RED
TIGER, #200/240: \$100/300



0186
A. STEIN, OIL ON CANVAS,
LANDSCAPE, H 30", W 38":
\$175/275



0190
VICTOR BALL, OIL ON CAN-
VAS, H 35", W 23": \$300/500



0194
DAVID BECKER (B-1937 CHI-
CAGO), BLACK AND WHITE
ETCHING, #98/100, H 21", W 29"
"MONUMENTS": \$150/250



0198
PETER MAX, SIGNED POSTER,
H 36", W 18" "PETER MAX
STATUE OF LIBERTY 2000 III":
\$100/200



0199
MARY JO BOIE, HANGING POT-
TERY WALL SCULPTURE, 1983,
D 6", DIA 22", "BLACK & BLUE":
\$150/300



0203
GILT FRAMED PRINT, H 12", W
10": \$75/150



0207
TIBETAN, POLYCHROME ON
WOOD FIGURE OF WARRIOR
AND FEMALE, H 10": \$100/200



0211
JAPANESE GREEN POTTERY
BOWL, H 2 3/4", DIA 5": \$100/125



0212
CHINESE CLOISSONNÉ SNUFF
BOTTLES AND TEAPOT, SIX
PIECES H 2" - 4": \$100/150



0200
NOVE GEFFCO PRINT AFRI-
CAN VIOLET 1982 3/3 DIA 14":
\$100/150



0204
VALDRE GARZA WOODBLOCK,
H 5 3/4", W 3 3/8" PORTRAIT OF
MANET: \$150/350



0208
CHINESE PORCELAIN
UMBRELLA STAND & JAR-
DINIÈRE, TWO PIECES, H 9 1/4
& 18 1/4": \$400/600



0213
SATSUMA STYLE PORCELAIN
VASE, H 36", DIA 14": \$200/300



0201
GERRIT A. BENEKER, WWI LIB-
ERTY LOANS POSTER, H 38", W
26": \$100/200



0205
JAPANESE WOODBLOCK
PRINT ON PAPER, H 13", W 9":
\$200/300



0209
CHINESE STYLE PATINATED
BRONZE FU DOG FOR FRED-
ERICK COOPER, H 7", L 10 1/2":
\$75/125



0214
SATSUMA STYLE PORCELAIN
CAT, H 11": \$75/125



0202
F. WITTLICH, CARVED WOOD
PLAQUE, 1984, H 31", W 46",
WINTER SCENE: \$200/300



0206
UTAGAWA KUNISADA (1786-
1864), JAPANESE WOODBLOCK
PRINT ON PAPER, H 13", W 9":
\$200/300



0210
CHINESE CELADON VASE,
19TH C., H 4 3/4", DIA 6":
\$150/250



0215
CHINESE PORCELAIN FIG-
URES, TWO, H 14": \$75/150



0216
CHINESE CINNABAR BOX, 19TH
C., L 5 3/4": \$100/150



0217
CHINESE HINGED CHEST, H
16", W 22": \$75/150



0218
DUTCH BRASS WOOD BOX, H
4", W 13", L 19": \$150/300



0219
FRENCH STYLE BRASS FIRE
SCREEN, H 27", W 28": \$150/250



0220
ANTIQUE BRASS AND IRON
ANDIRONS, PAIR, H 18 1/2": \$250/450



0221
AMERICAN BRASS & IRON
ANDIRONS, PAIR, H 22", W 12",
D 27": \$175/375



0222
BRASS ANDIRONS, FENDER
AND TOOLS: \$250/500



0223
FICKS REED CO., RATTAN
SOFA WITH CUSHIONS, H 29",
W 76", D 36": \$250/350



0224
FLIP TOP FICKS REED CO.,
RATTAN DINING SET, 5 PCS, H
30", W 30", L 30": \$200/300



0225
FICKS REED CO., RATTAN END
TABLES, 2, H 17", W 26", D 20":
\$150/200



0226
FICKS REED CO., RATTAN
NESTING COFFEE/SNACK
TABLES, 3, H 24", W 25" D 17":
\$75/125



0227
WROUGHT IRON PATIO SET, 11
PCS.: \$400/700

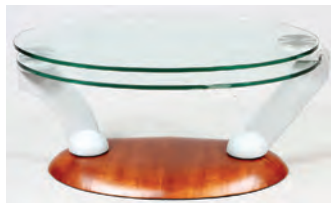

0228
CONTEMPORARY CAST
METAL AND GLASS, COFFEE
TABLE, C1970, H 14" - 16", W 36"
- 72": \$200/300



0229
MID CENTURY CHROME AND
METALLIC ROUND TABLE, H
30", DIA 48": \$200/300



0230
COMPOSITION & GLASS COF-
FEE TABLE, H 20", DIA 46":
\$200/300



0231
FRENCH STYLE OPEN ARM
CHAIRS PAIR: \$150/200



0232
WOOD BIRDCAGE H 76", W 28",
D 28": \$700/1,000



0233
GILT METAL EASEL, H 62", W
30": \$200/300



0234
CHINESE TEAKWOOD & MAR-
BLE TOP PLANT STAND, H 36":
\$150/250



0235
PEMBROKE CHERRY DROP-
LEAF TABLE, C. 1810, H 27", W
15", L 33": \$200/300



0236
CONTEMPORARY GAMING
TABLE, H 34", W 31" D 22":
\$100/200



0237
CONSOLE STYLE TOOLED
LEATHER TOP WRITING DESK,
H 29", L 42", D 21": \$200/400



0238
CHIPPENDALE STYLE OAK
BENCH, H 19", W 34": \$175/275



0239
CONTEMPORARY, FRUIT-
WOOD END TABLES, PAIR, H
20", W 18", D 15": \$100/200



0240
SALESMAN SAMPLE SHERA-
TON STYLE MAHOGANY
CHEST OF DRAWERS, C. 1820,
H 10 1/4", L 10 1/4", D 4 3/4":
\$150/350



0241
AMERICAN ANTIQUE, HAND
PAINTED PINE WARDROBE,
C1900, H 73", W 57", D 21":
\$150/300



0242
AMERICAN ANTIQUE PINE
ROCKER-BENCH 19TH C. H 31",
W 51", D 28": \$100/150



0243
CARVED WOOD "ST ANTHO-
NY" SCREEN H 67" W 48":
\$100/200



0244
INLAID LADDER BACK UPHOL-
STERED CHAIR: \$300/500



0245
AMERICAN OAK GLASS PAN-
ELED DOORS, PAIR, H 80", L
32": \$200/400



0246
PRIMITIVE DUTCH STYLE
BLUE PAINTED WOOD CHEST,
C. 1820, H 26", L 51", D 21":
\$150/350



0247
MAHOGANY FOUR-TIER WALL
SHELF, C. 1820, H 33", L 24":
\$200/400



0248
IRON MECHANICAL BANK, C.
1900, H 7", "WILLIAM TELL":
\$350/400



0249
WATERFORD CUT CRYSTAL
STEMWARE, 'ALANA', WINE
GLASSES, SHERBETS AND
BRANDY 23 PCS., H 3"-4":
\$300/400



0250
THOMAS CRYSTAL VASE, H
12": \$100/200



0251
ETCHED CRYSTAL BEER
STEINS, FIVE PIECES, H 7 - 8":
\$50/100



0252
SCALE MODEL SAILING SHIP
'GALEAZA', THREE MASTED
WOOD SQUARE RIGGER, L 27":
\$100/200



0253
MINIATURE MODELS SPANISH
FRIGATES, TWO H 14" - 15", L
14" - 17": \$200/400



0254
MAYFLOWER, FLYING CLOUD,
SANTA MARIA AND DUTCH
SHOE SCALE MODEL SHIPS,
FOUR, H 10" - 20", L 12" - 24":
\$150/200



0255
YANKEE CLIPPER, TWO MAST-
ED WOOD SHIP, L 25": \$100/200



0256
LEATHER & PIETRA DURA
BOX, H 2", W 6 3/4": \$125/200



0257
WOOD & METAL, DISCUS, C.
1930: \$150/300



0258
MICKEY MANTLE, WHITEY
FORD AND BOB FELLER,
AUTOGRAPHED BASEBALLS &
CARD, 3 PCS.: \$200/300



0259
H. C. WHITE CO. STEREO-
TICON AND PHOTOGRAPHS,
OVER ONE HUNDRED SEVEN-
TY PIECES: \$150/300



0260
J. L. HUDSON CO. INKWELL
DISPLAY, H 22", DIA 12":
\$100/200



0261
NIKON 35MM SLR N90S, CAM-
ERA, 9 PCS.: \$150/200



0262
CALUMET, CAMERA C-1 8"X
10", 9+ PCS: \$400/500



0263
CARVED WOOD DUCK
DECOYS, 6: \$100/150



0264
CARVED WOOD DUCK
DECOYS, 6: \$75/150



0265
CARVED WOOD DUCK
DECOYS, 8: \$100/150



0266
BEN SCHMIDT WORKING
DUCK DECOY L 14": \$75/100



0267
ALASKAN JADE FIGURE OF A
BEAR WITH FISH, H 2": \$50/100



0268
SIERRA LEONE CARVED
WOOD HELMET MASK, H 15":
\$100/150



0269
PRE-COLUMBIAN STYLE
POTTERY FIGURAL INCENSE
BURNER, H 8", W 7": \$75/125



0270
SOUTH AMERICAN STITCHED
REMNANT, 19TH C, 2 PCS., H
13", W 15": \$150/250



0271
JAPANESE SILK FOLDING
FOUR PANEL SCREEN, H 35
1/2", W 16 3/4" PER PANEL:
\$75/125



0272
LENWILE JAPANESE BISQUE
NODDERS, TWO, H 6 & 6 1/2", W
6 1/2": \$100/200



0273
MOTTAAHEDEH, ENAMEL
FLORAL BASKET, H 6", L 10":
\$100/200



0274
L. BERNARDAUD & CO. LIMO-
GES PORCELAIN SERVICE
PLATES, 12, DIA 9": \$300/500



0275
THEODORE HAVILAND 'SHAS-
TA' PATTERN, PORCELAIN
CHINA, PARTIAL SERVICE, 45
PCS.: \$200/300



0276

COALPORT 'REVELRY' PORCELAIN SERVICE, 49 PIECES: \$300/400



0277

GERMAN PORCELAIN DESSERT SET CIRCA 1950 HARVEST PATTERN: \$100/150



0278

HAVILAND LIMOGES PORCELAIN DESSERT SERVICE, 32 PIECES: \$75/125



0279

DRESDEN PORCELAIN CENTERPIECE BOWL, W 12 3/4": \$150/250



0280

VOIGT/SITZENDORF, GERMAN PORCELAIN CANDELABRA, H 17", W 10": \$150/250



0281

PORCELAIN DRESSER BOX, H 7 1/4": \$150/250



0282

DRESDEN PORCELAIN DRESSER BOX, H 4", DIA 4 1/4": \$100/200



0283

GERMAN PORCELAIN DRESSER BOX, L 9": \$100/150



0284

KAISER PORCELAIN SERVING TRAY & SINGLE LIGHT CANDLESTICKS, THREE PIECES, H 3 1/4", L 16" TRAY: \$75/100



0285

BAVARIA SCHUMANN PORCELAIN COMPOTE & DISH, TWO PIECES, H 4 1/2", DIA 6 3/4": \$75/125



0286

LIMOGES FRANCE HAND PAINTED PORCELAIN VASE, H 5 1/2", DIA 4": \$40/50



0287

WILHELM RITTIRSCH DRESDEN ART PORCELAIN FIGURAL GROUPING, H 7 1/4", W 8 1/2": \$100/150



0288

GERMAN PORCELAIN FIGURE, H 7": \$100/200



0289

GERMAN SANDIZELL PORCELAIN FIGURAL GROUP, MID 20TH C., H 4 1/4": \$100/150



0290

HAND-PAINTED PORCELAIN PUNCH BOWL, DATED 1893, DIA 15": \$150/200



0291

FRENCH & BAVARIAN PORCELAIN MUGS & PLATES, C. 1900, SEVEN PIECES: \$75/150



0292

JEAN POUYAT, LIMOGES PORCELAIN EWER, C. 1900, H 14 3/4": \$150/250



0293

CERAMIC ART CO. PORCELAIN EWER, C. 1900, H 14", W 7": \$100/200

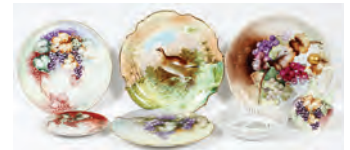

0294

FRENCH, BAVARIAN & GERMAN PORCELAIN PLATES & CRUET, SEVEN PIECES, H 9", DIA 11 3/8 - 12 1/2": \$100/200



0295

CAPODIMONTE PORCELAIN COMPOTE, H 8 1/2": \$75/125



0296

FITZ & FLOYD PORCELAIN DUCK TUREEN, H 8", W 18": \$50/100



0297
FITZ & FLOYD PORCELAIN
CANDLESTICKS, PAIR, H 7 3/4":
\$50/100



0298
K. TUTTER, HUTSCHEN-
REUTHER BISQUE PORCELAIN
FIGURAL GROUP, H 8 1/2":
\$150/300



0299
ROYAL DOULTON AND GER-
MAN PORCELAIN FIGURES,
THREE PIECES, H 5 1/2"-8 3/4":
\$250/450



0300
GIUSEPPE ARMANI FIGURINES,
LOT OF THREE, H 12" - 19":
\$150/250



0301
CONTINENTAL & ENGLISH
MAJOLICA HUMIDOR &
PITCHERS, C. 1890, THREE, H
6"-9": \$100/200



0302
LLADRO PORCELAIN FIGU-
RINE, H 20 3/4": \$150/250



0303
LLADRO PORCELAIN CATS, 4
PIECES, L 2 1/2 - 4 1/2": \$150/250



0304
LLADRO PORCELAIN FIGURE,
H 12", "SUMMER SERENADE":
\$125/250



0305
LLADRO PORCELAIN FIGURE,
H 9", "SPRING DANCE": \$100/150



0306
LLADRO PORCELAIN FIGURE GROUP, 'CAR IN TROUBLE', 1978, H
16", #1375: \$600/1,000



0307
LLADRO PORCELAIN FIGURES,
H 3.5", L 5.5", "LITTLE DREAM-
ERS": \$100/150



0308
LLADRO PORCELAIN FIGURES,
2 AND NAO FIGURE: \$100/150



0309
LLADRO PORCELAIN FIGURE,
H 7 3/4": \$100/200



0310
LLADRO, GRES FIGURES, TWO
PIECES, H 10": \$200/300



0311
LLADRO AND B & G POR-
CELAINS, 3 PCS., H 5" - 10":
\$100/150



0312
LLADRO GRES FIGURE, H 11":
\$100/200



0313
LLADRO PORCELAIN FIGURINE, H 11", YOUNG GIRL WITH FAN: \$50/100



0317
ROYAL DOULTON PORCELAIN FIGURINE, H 9 1/2": \$100/200



0323
HUMMEL BISQUE FIGURAL GROUP, C.1956, H 6 3/4", "RING AROUND THE ROSIE": \$300/500



0328
JAY STRONGWATER SWIRL HONEY COLOR AND ENAMEL VASE H 6": \$75/125



0314
LLADRO PORCELAIN FIGURINES, TWO, H 6" - 8", MECHANIC BOY & VALENCIAN GIRL: \$50/100



0318
ROYAL DOULTON PORCELAIN TOBY MUGS, 8 PIECES, H 4 - 7 1/2": \$100/200



0324
HUMMEL BISQUE FIGURE, H 7 1/2", "GOOSE GIRL": \$75/125



0329
MURANO PRISMATIC SHAPE BLUE TO GREEN GLASS VASE H 7": \$75/100



0319
ROYAL DOULTON PORCELAIN FIGURES & HUMMEL (7) H 8" - 5": \$100/150



0315
REX PORCELAIN FIGURE, H 10", GIRL WITH FLOWERS: \$25/75



0320
ROYAL DOULTON PORCELAIN FIGURES, THREE, H 7"-7 3/4": \$75/150



0325
HUMMEL BISQUE PLATES, TWO, DIA 7 1/2": \$50/100



0330
KOSTA BODA BLOWN GLASS CAN CAN VASE, H 11", DIA 11": \$100/125



0321
ENGLISH PORCELAIN FIGURES, FIVE, H 3 1/2"-6": \$75/150



0326
GLASS SERVICE PLATES/ CHARGERS, 14 PIECES, DIA 13": \$100/150



0316
GERMAN PORCELAIN FIGURES, TWO, H 7": \$75/150



0322
BESWICK PORCELAIN SIAMESE CATS, TWO PIECES, H 4 3/4 - 9": \$50/100



0327
SWEDISH TANGERINE GLASS CENTERPIECE BOWL, H 9", DIA 9 1/4": \$125/175



0331
KOSTA BODA GLASS VASE H 14", MASK AND SERPENT MOTIF: \$50/100



0332
KOSTO BODA HAND BLOWN
VASE, H 10 1/2", DIA 8 1/2":
\$75/125



0337
JAPANESE POTTERY VASE, H
12", DIA 10": \$200/400



0342
STUDIO POTTERY BOWL, DIA
18 3/8": \$50/100



0345
GERMAN, BLACK FOREST
CUCKOO CLOCK, H 23", W 14":
\$200/300



0333
STUDIO GLASS VASE, H 6 1/2",
SIGNED: \$200/300

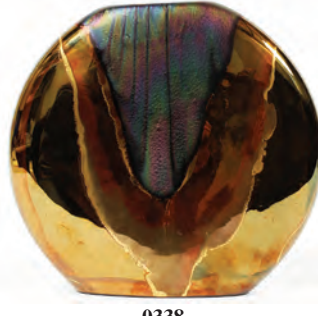

0338
MODERN ABSTRACT POTTERY
VASE METALLIC DESIGN DIA
7": \$50/100



0343
ANSONIA MANTLE CLOCK, C
1920 H 12", W 7": \$300/600



0346
GERMAN WALL CLOCK, C.
1900, H 24", W 10": \$100/125



0334
SPANISH LAVENDER GLASS
VASE: \$100/150



0339
E. J. MESO, HAND PAINTED
POTTERY CENTERPIECE, DIA
13 1/2": \$200/400



0344
GERMAN WALNUT WALL
CLOCK, C. 1860, H 46", W 13", D
7": \$200/400



0347
BLACK FOREST WOOD
CUCKOO CLOCK, H 11" CLOCK
ONLY, 7" WEIGHTS: \$100/200



0335
BLACK, PINK & CLEAR GLASS
BASKET, BOWL, AND SPHERE
VASE, THREE PIECES, H 7 1/2",
DIA 7 1/2": \$150/250



0340
E.J. MESO, STUDIO POTTERY
BOWLS, 7 PIECES, H 4 3/4 - 7",
DIA 11 - 14": \$150/250



0336
SUZANNE HOPPER (20TH C.)
POTTERY HAND PAINTED VES-
SEL, H 11": \$300/500



0341
E.J. MESO & OTHERS, STUDIO
POTTERY, 5 PIECES, DIA 6 1/4 -
14 1/4": \$125/225



0348
INTERNATIONAL SILVER CO.,
'COUNTESS' 24KT GOLD ELECTROPLATE TEA & COFFEE SET & SALT & PEPPER SHAKERS, 7 PIECES, H 6 - 10 1/2": \$150/250



0349
WILCOX, INTERNATIONAL SILVER PLATE TEA SET 6 PIECES, \$150/250



0350
W.G. & S. (WILLIAM GALE & SON), AMERICAN COIN (.900) SILVER, FISH SERVING SET, C1850-1853, 2 PCS. L 10" & 13": \$200/400



0351
FRANK WHITING, STERLING SILVER CANDLESTICKS & COMPOTE: \$75/100

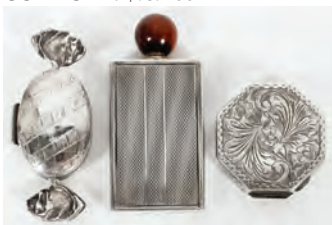

0352
ARGENTINE STERLING BOXES & PERFUME BOTTLE, THREE PIECES, L 1 1/4 - 2 3/8": \$100/150



0353
STERLING JEWELRY BOX: \$75/100



0354
ENGLISH SHEFFIELD SILVER PLATE COVERED ENTRÉE SERVER WITH LINER, C. 1920, H 6", W 12", D 8": \$50/100



0355
STERLING SIX SALT AND PEPPER SHAKERS, CORN HOLDERS: \$50/60



0356
STERLING SILVER SPOONS AND PASTRY SERVER, ELEVEN PIECES: \$100/150



0357
ITALIAN WALNUT KIDNEY SHAPED DESK, H 30", W 34", WITH CHAIR: \$300/400



0358
HENREDON BLACK & GOLD PAINTED ARMCHAIR, H 32", W 22": \$200/300



0359
MAPLE WRITING DESK AND CHAIR, TWO PIECES: \$200/400



0360
HENREDON, UPHOLSTERED COUCH: \$400/600



0361
VICTORIAN MAHOGANY ARM CHAIR & LADY'S CHAIR: \$125/250



0362
EARLY AMERICAN STYLE SPINDLE-BACK ROCKING CHAIR: \$50/75



0363
VICTORIAN MAHOGANY SIDE-CHAIRS, C. 1860, TWO H 34 & 37": \$50/75

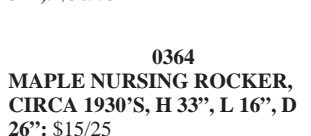

0364
MAPLE NURSING ROCKER, CIRCA 1930'S, H 33", L 16", D 26": \$15/25

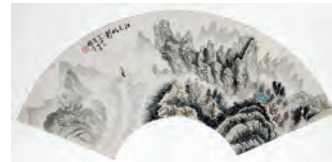

0365
CHINESE WATERCOLOR FAN, L 22": \$125/175



0366
CHINESE WATERCOLOR FAN, L 21": \$125/175



0367
CHINESE WATERCOLOR FAN, L 21": \$125/175



0368
CHINESE WATERCOLOR FAN, L 21.5": \$125/175



0369
AUBUSSON, WOOL RUG, W 5', L 7': \$175/275



0370
IVORY BOKHARA ORIENTAL WOOL RUNNER HAND WOVEN WITH ELEPHANT FOOT DESIGN W 30" L 10': \$100/150



0371
ROYAL PALACE "ARISTOCRAT" HAND MADE, ORIENTAL STYLE RUG, DIA 6' 2": \$250/450



0376
CAMP DAVID MEMORABILIA IN FRAME, H 27", W 27": \$50/150



0381
KAMMER & REINHARDT BISQUE HEAD CHARACTER DOLL, L 14": \$200/400



0387
BALI-INDONESIAN COIN DOLL CARVED WOOD FIGURE (1) H 16 1/2" W 4 1/2": \$50/150



0372
MACHINE MADE CARPET, W 3' 4", L 5': \$50/100



0377
GEORGE BUSH LEATHER TOTE BAG L 20" BACCARAT PAPERWEIGHTS, & CUFFLINKS: \$200/400



0382
METAL WIND UP TOY PIG CIRCA 1940, L 4 1/4": \$75/100



0388
PROOF COIN SETS 1974,78,79,80, 1981,82,83, 'SEE ADDITIONAL PHOTOS' (24 COIN SETS): \$200/300



0373
MARTHA AND GEORGE WASHINGTON, N. CURRIER, LITHOGRAPHS, 4 PCS., H 13" & 9 1/2", W 9" & 13" WASHINGTON RECEPTION, & FAMILY: \$150/250



0378
RUSSIAN ARMY OFFICER'S HAT AND VODKA FLASK: \$50/125

0383
EUROPEAN TABLETOP CORNER-MOUNTS ANTIQUE BRONZE ORMOLU (5) W 4": \$50/100



0389
\$1. PROOF EAGLE MOON LANDING, BICENTENNIAL 1976 PROOF COIN SETS, & REG-ISSUES (29+): \$100/300



0374
PASTEL OF JOHN CONYERS JR., 1979, H 17", W 13": \$150/250



0379
DONNA KARAN NEW YORK PURSE: \$50/80



0384
75 COLUMBIAN SINGLE CANCELED STAMPS, ETC, 1892- (1-BOX LOT): \$75/200



0390
0.50C PROOF COIN SETS, 1982-S, UNCIRCULATED, (9): \$100/300



0375
RONALD SCARBOUGH, INK ON PAPER, 1996, H 9 1/4", W 7 1/4": \$150/250



0380
PICASSO SILK SCARF, H 33", W 34": \$100/200



0385
U.S. & INTERNATIONAL STAMP COLLECTION, COLUMBIAN, ETC, 1893-, BOX LOT: \$100/200



0386
FRANKLIN MINT ART MEDALLALS, C. 1982, 1983, 2 PCS., DIA 3": \$25/75



0391
ITALIAN POTTERY & METAL 2-LIGHT SCONCES, PAIR, DIA 23": \$100/200



0392

ITALIAN GLAZED POTTERY CHARGERS, DIA 24": \$100/200



0393

ITALIAN GLAZED POTTERY CHARGER, DIA 23": \$50/100



0394

ITALIAN GLAZED POTTERY JAR & JARDINIÈRE, TWO PIECES, H 10" & 12", DIA 14": \$75/125



0395

ITALIAN POTTERY JARDINIÈRES, TWO PIECES, H 17 & 18": \$75/125



0396

ITALIAN GLAZED POTTERY PLATES, FOUR, W 12": \$50/100

0397

FRENCH CREAM WARE PLATES, 'A LA CAMPAGNE', TEN, DIA 6 1/2", BLACK TRANSFER SCENES: \$25/60

0398

AFTER GEORGE MORLAND, MORLAND, PRINT, FERN GATHERING, H 18", W 23": \$50/125



0399

PONKO (20TH C.), PRINT, ARTIST'S PROOF, 1978, 16" X 22", 'CLEARWATER': \$50/75



0400

ERNEST DENECEY, PRINT ITALIAN MUSIC ROOM, W 24" X 36": \$50/100



0401

PRINTS: CHRIST THE KING, HOLY ISLAND, ETC THREE: \$50/75



0402

HAND-COLORED ENGRAVINGS, FIVE PIECES, H 7 1/4 - 7 3/4", W 9 1/4 - 10": \$50/75

0403

LEROY, PARIS, LADIES FASHION PRINTS, PAIR H 9 1/2" W 7": \$25/75

0404

ELIZABETH SCHIPPERT ETCHING KIMONO 12/37 6" X 6": \$50/75



0405

HAND-COLORED ETCHINGS, FIVE PIECES, H 7 - 7 5/8", W 9 1/4 - 9 7/8": \$50/75

0406

M. HUBBARD, WATERCOLOR MUMS STILL LIFE, H 26", W 20": \$30/50

0407

CALVERT LITHOGRAPH CO DETROIT GROTTO OF BLESSED VIRGIN MARY 17" X 14": \$30/50

0408

NANCY NOEL LITHOGRAPH, MAGGIE, 1991, 7.5" X 6.5": \$30/50

0409

AFTER POLLARD MEZZOTINT, ROYAL MAIL PREPARING TO START 13" X 17": \$25/75

0410

PRINT, HORSE AND BUGGY, 16" X 20" H 16" X 20": \$25/50

0411

PRINTS, 10 PCS.: \$25/50

0412

PAUL VON COBERG SOLLMANN (GERMAN, B. 1886), VON COBERG SOLLMANN (GERMAN, B. 1886), ETCHINGS, PAIR, W 5" X 4": \$25/50



0413

SUPERIOR REFERENCE ATLAS MICHIGAN AND THE WORLD: \$100/150

0414

CHINESE SILK EMBROIDERY, DIA 4", FITTED AS A TABLE SCREEN, "PANDA": \$25/50



0415

JAPANESE HAND WOVEN PICNIC BASKET, H 14", L 18": \$50/100



0416

CHINESE PORCELAIN PLANTER, H 11", DIA 13 1/2", MODERN: \$50/75



0417

FOSTORIA GLASS CANDELABRA, PAIR, H 8 1/4", W 10": \$100/200



0418

CAMBRIDGE & FOSTORIA ETCHED WINE GLASSES, SIXTEEN: \$100/150



0419

CUT GLASS WATER PITCHER, H 9": \$75/100



0420

BLOCK CUT CRYSTAL DECANTER, H 15 1/2": \$50/100



0421

CUT GLASS BOWL, C. 1900, DIA 7 3/4": \$50/100

Lots 0421-0445 Available Online

Saturday Auction



1001

**HEREND 'FRUIT & FLOWERS' PORCELAIN DINNER SET,
49 PIECES (SERVICE FOR TWELVE): \$800/1,200**



1002

**ROYAL CROWN DERBY 'GOLDEN AVES'
PORCELAIN DINNER WARE, 24 PIECES: \$800/1,200**



1003

**HEREND 'ROTHSCHILD BIRD' PORCELAIN DINNER & LUNCHEON SET, 71 PIECES, WITH CERALENE CUPS & SAUCERS (11 SETS):
\$3,000/5,000**



1004

**TIFFANY & CO. 'BAMBOO' STERLING FLATWARE,
92 PIECES: \$2,000/4,000**



1005

**TOWLE 'OLD MASTER' STERLING FLATWARE,
110 TOTAL: \$1,200/1,800**



1006
LUNT 'MODERN VICTORIAN' STERLING
FLATWARE SET, 96 PIECES: \$1,500/2,000



1009
GORHAM 'MEDALLION' PARTIAL GILT
SILVER CREAMER & SUGAR BOWL, C.
1865, H 4 3/4": \$300/500



1010
GORHAM 'MEDALLION' STERLING DES-
SERT FORKS, SPOONS & OYSTER SERVER,
LATE 19TH C., 25 PIECES: \$400/600



1007
DURGIN 'FAIRFAX' STERLING FLAT-
WARE, 97 PIECES: \$1,000/1,500



1011
ENGLISH STERLING FOR TIFFANY & CO.
TEA SET, LONDON, 1934-35, THREE PIECES:
\$800/1,200



1012
L. C. TIFFANY GOLD FAVRILE GLASS FIN-
GER BOWL & STAND, EARLY 20TH C., H 2
1/4", DIA 6": \$200/400



1013
ATTRIB. TO SCHNEIDER/LE VERRE FRAN-
CAIS 'FIGURES' CAMEO GLASS VASE, C.
1922, H 7 1/2", DIA 11": \$600/800



1014
STEUBEN GOLD AURENE GLASS VASE,
EARLY 20TH C., H 5": \$200/400



1015
MOSER ENAMELED RUBY GLASS VASE,
EARLY 20TH C., H 12 1/2", CHINESE DRAG-
ON MOTIF: \$600/800



1008
WILLIAM FORBES FOR BALL, TOMPKINS & BLACK COIN SILVER TEA SET, 19TH C.,
THREE PIECES, WITH TRAY, L 27": \$1,500/2,500



1016
BOHEMIAN ENAMELED EMERALD GLASS
SCENIC BOX, LATE 19TH C., H 4", W 4", POSSI-
BLY MOSER: \$300/500



1017
LEGRAS, FRENCH ENAMELED GLASS SCENIC
VASES, C. 1920, TWO, H 9" & 12": \$200/400



1018
DAUM NANCY, LEGRAS & OTHER GLASS
VASES, C. 1920, THREE, H 4 1/2"-15 3/4": \$200/400



1019
ATTRIBUTED TO GENET ET MICHON, FRENCH ART DECO FROSTED GLASS
CHANDELIER, H 39", DIA 36": \$30,000/40,000



1020
ATTRIBUTED TO GENET ET MICHON, FRENCH ART DECO FROSTED GLASS
SCONCES, PAIR, H 15 1/2", W 8": \$3,000/4,000



1021

BRONZE BLACKAMOORS, PAIR, H 69", L 20, D 16": \$2,000/4,000



1022

LOUIS XV STYLE CURIO VITRINE, H 19", W 41", L 25": \$500/800



1023

LOUIS XV STYLE SEMAINIER, H 62", W 31", D 15": \$300/500



1024

LOUIS XV STYLE MARBLE & BRONZE TABLES, C.1980, H 30", DIA 16 1/2": \$300/500



1025

FRENCH WALNUT COMMODE, C. 1900, H 32", W 44", BRECHE D'ALEP MARBLE TOP: \$300/500



1027

ENGLISH MAHOGANY SECRETARY BOOKCASE, C. 1810, H 104", W 50", WITH PEARLWARE BUST OF ALEXANDER I: \$2,000/3,000



1026

LOUIS XV STYLE MARQUETRY INLAID VITRINE, H 62", W 27", D 14": \$300/500



1028

AMERICAN MAHOGANY CHEST-ON-CHEST, 19TH C., H 91", W 39", D 21": \$5,000/7,000



1029
AMERICAN MAPLE SLANT-FRONT DESK,
C. 1800, H 44", W 40": \$3,000/5,000



1032
AMERICAN QUEEN ANNE STYLE MAPLE
TABLE, C. 1800, H 26", W 27", D 27": \$400/800



1036
ENGLISH MAHOGANY SLANT-FRONT
DESK, C. 1770, H 42", W 38": \$1,000/2,000



1030
AMERICAN PRIMITIVE PINE BLANKET/
MULE CHEST, EARLY 19TH C., H 45", W 37",
D 18": \$300/500



1033
PEMBROKE MAHOGANY TABLE C. 1790-
1800, H 28 1/2", W 18", L 29": \$650/850



1037
ENGLISH MAHOGANY CHEST OF FOUR
DRAWERS, 19TH C., H 39", W 42", D 21":
\$500/800



1031
AMERICAN MAPLE CHEST OF FIVE
DRAWERS, 19TH C., H 47 1/2", W 38", D 19":
\$800/1,000



1034
ENGLISH MAHOGANY DOUBLE-PEDESTAL
DINING TABLE, ANTIQUE W 46" L 80":
\$1,000/1,500



1035
MAHOGANY TRIPLE-PEDESTAL DIN-
ING TABLE, 19TH C., W 48", WITH THREE
LEAVES: \$400/500



1038
CHIPPENDALE MAHOGANY CORNER CUP-
BOARD, H 84", W 60": \$400/600



1039

AMERICAN CHERRY & TIGER MAPLE BREAKFRONT, H 104", W 76", D 19": \$2,000/4,000



1040

BAKER MFG. CO. MAHOGANY DINING TABLE & CHAIRS (6), H 28", W 48", L 70", WITH ONE LEAF: \$1,500/2,000



1041

FEDERAL STYLE MAHOGANY DINING CHAIRS, C. 1900, TEN: \$500/600



1042

ROLEX GENTLEMAN'S 18KT GOLD OYSTER PERPETUAL DAY-DATE CHRONOMETER: \$5,000/7,000



1044

ROLEX SUBMARINER STAINLESS GENTLEMAN'S WRISTWATCH: \$2,000/3,000



1045

1.60CT ROUND DIAMONDS & 14KT WHITE GOLD HEART NECKLACE, W 3/4", L 17": \$2,500/5,000



1043

ROLEX LADY'S OYSTER PERPETUAL DATEJUST CHRONOMETER: \$4,000/5,000



1046

14KT WHITE GOLD, .47CT DIAMOND & .94CT SAPPHIRE RING: \$2,000/4,000



1047

1.42CT NATURAL RUBY & 1.10CT DIAMONDS RING, SIZE 6 3/4: \$2,500/5,000



1048
GIA 112.17CT BLUE TOPAZ & .80CT DIAMOND CHOKER NECKLACE, DIA 5":
 \$9,000/18,000



1052
1.50CT EMERALDS & .45CT DIAMONDS DANGLE EARRINGS, PAIR, L 7/8":
 \$1,500/3,000



1055
GIA 20.58CT BURMESE RUBY & 2.88CT DIAMONDS BRACELET, L 7 1/2": \$16,000/28,000



1056
ENGLISH 18KT GOLD, EMERALD & DIAMOND RING: \$2,500/3,500



1049
14KT YELLOW GOLD & STAR SAPPHIRE RING, SIZE 7, TW. 12 GR.: \$1,000/1,500



1053
5.80CT GREEN DIOPSIDE & 1.00CT DIAMONDS DANGLE EARRINGS, PAIR, L 1 1/8":
 \$2,500/5,000



1050
GIA 5.08CT NATURAL PURPLE SAPPHIRE & 1.33CT DIAMONDS RING, SIZE 7:
 \$10,000/18,000



1057
14KT YELLOW GOLD "JERUSALEM" RING:
 \$1,500/3,000



1051
2.00CT NATURAL RUBY & 1.18CT DIAMONDS HOOP EARRINGS, PAIR, DIA 1 1/4":
 \$2,500/5,000



1054
9.5MM NATURAL SOUTH SEA PEARLS & .50CT DIAMONDS DANGLE EARRINGS, PAIR, L 1 1/4": \$2,000/6,000



1058
ITALIAN 18KT YELLOW GOLD BRACELET, L 7 1/2": \$800/1,200



1059
ITALIAN 18KT YELLOW GOLD LINK
NECKLACE, L 18": \$1,000/2,000



1060
TRIPLE-STRAND PEARL NECKLACE WITH
PEARL & DIAMOND CLASP, L 22 1/2":
\$800/1,200



1061
14KT YELLOW GOLD, MABE PEARL & DIA-
MOND EARRINGS, PAIR, L 3/4": \$200/300



1062
SAROUK PERSIAN RUG, SEMI ANTIQUE, 7'
0" X 4' 3": \$1,500/2,500



1063
QUM PERSIAN RUG, 7' 3" X 4' 3":
\$1,500/2,500



1064
NAIN PERSIAN WOOL & SILK RUG, 9' 4" X
6' 6": \$2,000/3,000



1065
AFGHANISTAN KAZAK WOOL PILE RUG,
12' 0" X 8' 10": \$1,500/2,500



1066
TABRIZ PERSIAN RUG, 11' 5" X 8' 2",
SIGNED: \$1,000/1,500



1067
BOKHARA WOOL & SILK BLEND ORIEN-
TAL RUG, 9' 8" X 8' 0": \$1,000/1,500



1068
BIJAR DESIGN PERSIAN RUNNER, 16' 6" X
2' 6": \$1,000/1,500



1069
PAKISTAN ISPAHAN DESIGN WOOL CAR-
PET, 11' 9" X 9' 4": \$1,000/1,200



1070
BIJAR PERSIAN WOOL RUNNER, 9' 11" X 2' 10": \$600/800



1071
AFGHANISTAN WOOL RUNNER, 11' 4" X 2' 9": \$500/700



1072
ARCHAIC JADE CARVED HORSE, H 10", W 17": \$1,000/1,500



1073
CHINESE PALE GREEN JADE COVERED URN, H 7": \$300/400



1074
JADE COVERED URN, H 6": \$300/400



1075
CHINESE ROSE QUARTZ CARVING OF EXOTIC BIRDS, H 11": \$700/900



1076
CHINESE SERPENTINE CARVED CHICKEN BOXES, H 6 1/2": \$300/400



1077
CHINESE CARVED CORAL FIGURE OF GUANYIN, H 5": \$500/700



1078
CHINESE ROCK CRYSTAL QUARTZ KORO, H 7": \$400/600



1079
CHINESE CARVED HARDSTONE COVERED URN, H 9": \$200/300



1080
CHINESE CARVED SERPENTINE KORO, H 8", DIA 4": \$200/300



1081
CHINESE SERPENTINE VASE, H 7": \$200/300



1082
SERPENTINE CARVED PITCHER, H 6", MYTHOLOGICAL BIRD FORM: \$200/300



1083
CHINESE ROSE QUARTZ FIGURE, BUDDHA, C. 1900, H 4": \$200/250



1084
CHINESE JADE FIGURAL
CARVING, C. 1920, H 2": \$50/100



1088
CHINESE CLOISONNE ENAM-
ELED COVERED JAR, H 10":
\$150/250



1092
CHINESE BRONZE SCULP-
TURES, THREE, H 15": \$300/500



1094
CHINESE PORCELAIN VASE, H
15": \$200/400



1085
CHINESE HARDSTONE CARV-
ING, H 5", W 8 1/2": \$150/250



1089
CHINESE CLOISONNE VASES,
PAIR, H 11": \$125/175



1093
TAIWANESE BRONZE & GILT
FIGURE OF TEPPANOM, H 13":
\$300/500



1095
CHINESE PORCELAIN JAR-
DINIÈRE, H 13": \$100/150



1086
CHINESE HARDSTONE ELE-
PHANT, H 3": \$70/100



1090
CHINESE CLOISONNÉ BIRDS,
THREE L 10.5": \$150/300



1096
CHINESE PORCELAIN VASE, H
12": \$100/300



1091
CHINESE SILVER MESH & ENAMEL OWL-FORM JARS, PAIR, H 6":
\$500/800



1087
CHINESE SERPENTINE KORO,
H 3": \$50/100



1097
CHINESE PORCELAIN VASE, H
24": \$200/400



1098
CHINESE PORCELAIN ELEPHANT FIGURAL TUREEN, L 16": \$100/200



1102
CHINESE PORCELAIN PLANTERS & VASE, THREE PIECES: \$100/150



1106
CHINESE POTTERY FIGURES, PAIR, H 9 1/2": \$500/1,000



1111
CHINESE ROSE MEDALLION PORCELAIN PLATTERS, 19TH C., TWO, L 11": \$125/175



1112
CHINESE ROSE MEDALLION PORCELAIN LOZENGE TRAY, C.1850, L 12": \$75/125



1099
CHINESE PORCELAIN VASE, H 18": \$150/250



1103
CHINESE PORCELAIN HEXAGONAL HAT STAND VASE, H 10": \$150/250



1107
CHINESE BLUE & WHITE PORCELAIN JARDINIÈRE, 19TH C., H 15", DIA 15": \$300/500



1113
CHINESE ROSE MEDALLION PORCELAIN CANDLESTICKS, C. 1850, PAIR, H 8 1/2": \$200/300



1100
CHINESE PORCELAIN FIGURE, H 13": \$150/250



1104
CHINESE POTTERY GINGER JARS, PAIR H 7 1/2": \$600/1,000



1108
CHINESE BLUE 'DRAGON' PORCELAIN PLATES, C. 1850, TWO: \$150/200



1109
CHINESE ROSE MEDALLION PORCELAIN DEEP DISH, C. 1850, DIA 11 1/2": \$100/200



1114
CHINESE EXPORT PORCELAIN PLATTER, 18TH C., L 16" X 12": \$800/1,000



1101
CHINESE PORCELAIN FOUR-TIER SWEETMEAT BOX, 19TH C., H 7", DIA 7": \$150/250



1105
CHINESE PORCELAIN UMBRELLA JAR, H 20": \$100/125



1110
CHINESE ROSE MEDALLION PORCELAIN OVAL PLATTER, 19TH C., L 16 1/2": \$200/450



1115
CHINESE EXPORT PORCELAIN PLATTER, 18TH C., L 11" X 8": \$100/200



1116
SERVES PORCELAIN POT-
POURRI URN, EARLY 20TH C.,
H 12": \$500/800



1117
MEISSEN PORCELAIN FIGURE
GROUP, C. 1900, H 5 1/2", W 4
1/2", 'SPRING': \$300/500



1118
MEISSEN PORCELAIN FIGURE
GROUP, C. 1900, H 6 1/4", W 5",
'AUTUMN': \$300/500



1119
NYMPHENBURG 'CUMBER-
LAND-ROCOCO' PORCELAIN
COVERED DISH & BOX, L 9" &
7": \$1,000/1,500



1120
MEISSEN PORCELAIN PLAT-
TER, L 15": \$150/300



1121
FRENCH PORCELAIN DESSERT
SERVICE, H. BEZIAT, ELEVEN
PIECES DIA 9": \$300/500



1122
COALPORT 'ANNIVERSARY'
PORCELAIN DINNER SET, 36
PIECES (SERVICE FOR SIX):
\$400/600



1123
COALPORT 'ANNIVERSARY'
PORCELAIN CUPS & SAUCERS,
TWELVE SETS (24 PIECES):
\$150/250



1124
ROYAL CAULDON PORCE-
LAIN DINNER PLATES, C. 1930,
TWELVE, DIA 10 1/2", PATTERN
V 1402: \$100/200



1125
TIRSCHENREUTH 'GLORIETTE' PORCELAIN SET, 82 PIECES:
\$600/900



1126
SPODE 'GAINSBOROUGH'
PORCELAIN DINNER SET, 146
PIECES: \$500/600



1127
LENOX HOLIDAY PORCE-
LAIN DINNER SET, 88 PIECES:
\$300/400



1128
ROYAL DOULTON 'GOLD
LACE' PORCELAIN DINNER
SET, 92 PIECES (SERVICE FOR
TEN): \$300/500



1129
LENOX 'WHEAT' PORCE-
LAIN DINNER SET, 62 PIECES:
\$250/450



1130
LENOX 'IMPERIAL' PORCE-
LAIN DINNER SET, 58 PIECES:
\$400/600



1131
LENOX 'TUXEDO' PORCE-
LAIN CUPS & SAUCERS, TWELVE
SETS (24 PIECES): \$50/75



1132
LENOX 'BUCHANAN' POR-
CELAIN DINNER SET, 71
PIECES (SERVICE FOR
TWELVE): \$500/800



1133
BERNARDAUD, LIMOGES 'PAS-
CAL' PORCELAIN DINNER SET,
35 PIECES: \$400/600



1134
HAVILAND & CO., LIMOGES
PORCELAIN DINNER SET, 95
PIECES: \$200/400



1135
ROYAL COPENHAGEN 'BLUE
FLOWERS' PORCELAIN DIN-
NER SET, 42 PIECES: \$300/500



1136
ROYAL CROWN DERBY FOR
TIFFANY & CO. PORCELAIN
DINNER & BREAD PLATES, 24
PIECES: \$300/500



1137
WMF CO. JUGENDSTIL SILVER-
PLATE INKWELL, C.1900, L 12":
\$150/250



1138
WMF & OTHER ART NOUVEAU
SILVERPLATE WATER PITCH-
ERS, 2 PIECES, H 10 & 14 1/4":
\$175/275



1139
ART NOUVEAU ETCHED GLASS
& SILVERPLATE PITCHER, H
16": \$75/125



1140
TIFFANY & CO. STERLING
DRESSER SET, C. 1902, SIX
PIECES, L 5 1/2"-10": \$300/500



1141
UNGER BROTHERS 'LOVES
DREAM' STERLING DRESSER
SET, NINE PIECES, L 7 1/4"-10":
\$200/400



1142
UNGER BROTHERS 'SECRET
OF THE FLOWERS' STERLING
DRESSER SET, SEVEN PIECES,
L 7"-12": \$200/400



1143
UNGER BROTHERS STERLING
DRESSER SET, FIVE PIECES, L 6
1/2"-9": \$175/275



1144
FOSTER & BAILEY STERLING
DRESSER SET, SEVEN PIECES,
L 4 3/4"-9": \$200/300



1145
ART NOUVEAU STERLING
DRESSER SET, TEN PIECES, L
4"-10": \$175/275



1146
WILLIAM B. KERR & CO. STER-
LING DRESSER SET, 14 PIECES,
L 8": \$175/275



1147
UNGER BROTHERS 'EVANGE-
LINE' STERLING DRESSER SET,
THREE PIECES, L 7 1/2"-10 1/4":
\$150/250



1148
UNGER BROTHERS 'QUEEN
OF THE FLOWERS' STERLING
DRESSER SET, THREE PIECES,
L 9"-11 1/4": \$150/250



1149
ART NOUVEAU STERLING
DRESSER SET, C.1902., THREE
PIECES, L 7 1/2"-10": \$100/200



1150
WEBSTER CO. STERLING
DRESSER SET, THREE PIECES,
L 7 1/2"-10 1/4": \$100/200



1151
GEORGE IV STERLING SERV-
ING SPOONS, JONATHAN
HAYNE, LONDON, 1821-22, PAIR,
L 8 3/4", ENCASED: \$100/200



1152
ENGLISH PAPIER MACHE
SNUFF BOX, C. 1800, H 3/4", DIA
3 1/2": \$50/75



1153
GEORGIAN MAHOGANY &
SATINWOOD INLAY KNIFE
BOX, H 14", D 11": \$125/300



1154
ENGLISH BURL WALNUT DESK
BOX, 19TH C., H 6", L 9", D 6":
\$125/250



1155
ENGLISH MAHOGANY TEA
CADDY, 19TH C., L 9 1/2", D 5":
\$100/200



1156
PIERCED BRASS SKELETON
CLOCK WITH FUSEE MOVE-
MENT, H 14": \$300/400



1157
ENGLISH ANTIQUE BRASS
THREE-LIGHT SCONCES, PAIR,
H 16", W 14": \$200/300



1158
ENGLISH BRASS FENDER, 19TH C., H 15", W 53": \$100/200



1159
MAHOGANY GILT EAGLE MIR-
ROR, EARLY 19TH C., H 38", L
18": \$350/550



1160
MAHOGANY SHAVING MIR-
ROR AND SERPENTINE CASE,
C. 1810, H 24", L 18 1/2", D 7 1/2":
\$300/500



1161
REGENCY MAHOGANY DROP-
LEAF BREAKFAST TABLE, H
30": \$300/400



1162
QUEEN ANNE STYLE CON-
SOLE/CARD TABLE, C. 1800, H
29", W 33": \$300/400



1163
QUEEN ANNE STYLE MAHOG-
ANY CABINET, C. 1900, H 44", W
44": \$400/500



1164
CHIPPENDALE STYLE MAHOG-
ANY BENCHES, PAIR, H 18", L
23": \$200/300



1165
QUEEN ANNE STYLE MAHOG-
ANY THREE-TIER TABLE, 19TH
C., H 42": \$300/400



1166
QUEEN ANNE SIDE CHAIRS,
18TH C., PAIR: \$300/400



1167
ENGLISH QUEEN ANNE STYLE
WALNUT TILT-TOP TABLE, C.
1800, H 28", W 22": \$200/300



1168
CHIPPENDALE MAHOGANY
MIRROR, 19TH C., 35" X 19":
\$250/350



1169
MAHOGANY & MARBLE CON-
SOLE TABLE, H 31", L 42", D 15":
\$300/500



1170
FRENCH STYLE DECORATED
BLACK CHEST & MIRROR, 50"
X 28": \$200/300



1171
LOUIS XV STYLE CANE BACK
& UPHOLSTERED ARMCHAIRS,
PAIR: \$400/600



1172
FRENCH STYLE WOOD & MARBLE
TOP COFFEE TABLE, H 17",
W 57 1/2": \$150/250



1173
FRENCH STYLE WOOD & MARBLE
TOP END TABLE, H 26",
DIA 26": \$100/200



1174
FRENCH HAND-CARVED WALNUT
CHAIR, C. 1910: \$200/300



1175
LACQUERED WOOD ARM-
CHAIRS, PAIR: \$300/500



1176
PAINTED WOOD COMMODE
WITH INSET MARBLE TOP, H
29 1/2", W 24", D 15 1/2": \$300/500



1177
ART DECO BURL WOOD
DRESSING TABLE, C. 1930, H
57", W 48", D 14 1/2": \$200/400



1178
ART DECO BURL WALNUT
ARMOIRE, H 77", W 46", D 18":
\$800/1,200



1179
CARVED CHERRYWOOD SIDE-
BOARD, H 34", W 64", D 17":
\$500/700



1180
OAK HINGED CHEST, C. 1900, H
20", W 30": \$100/150



1181
ANTIQUE INDONESIAN MOTHER-
OF-PEARL INLAID TRUNK,
H 13", W 26", D 13": \$150/300



1182
CHINESE HAND-CARVED
CABINET, H 36", W 24", D 12":
\$300/400



1183
INDIAN CARVED SHEESHAM
WOOD SIDE CHAIR, H 39":
\$200/300

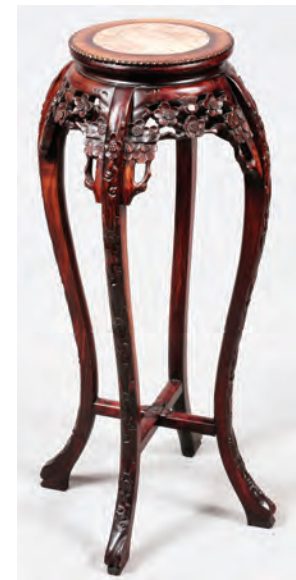

1184
CHINESE HAND-CARVED
TEAKWOOD PEDESTAL, C.
1900, H 36": \$300/350



1185
CHINESE TWO-PANEL TEAK-
WOOD SCREEN, H 72", L 65",
SIGNED: \$500/800



1186

CHINESE LACQUER CABINETS, PAIR, H 18", W 39", MOTHER-OF-PEARL: \$300/400



1187

18KT YELLOW GOLD & BLACK PEARL RING: \$400/600



1192

0.50CT DIAMONDS & 14KT YELLOW GOLD STUD EARRINGS, PAIR, W 1/4": \$1,000/1,500



1193

CHINESE ANTIQUE 22KT YELLOW GOLD RING, SIZE 7-8: \$1,000/2,000



1188

0.40CT DIAMONDS & 18KT GOLD BEE PIN, W 7/8": \$1,250/3,000



1194

14KT GOLD & BLACK SAPPHIRE CHINESE CUFF LINKS PAIR L 1": \$400/700



1189

2.30CT KYANITE & .20CT DIAMONDS RING, SIZE 6: \$1,500/3,000



1195

18KT YELLOW GOLD CUFF LINKS, PAIR: \$100/200



1190

10.5MM NATURAL TAHITIAN PEARL EARRINGS, PAIR: \$800/1,200



1196

DAVID YURMAN 14KT GOLD & STERLING EARRINGS, PAIR, W 1 1/8": \$75/125



1191

5.14CT NATURAL KYANITE & 14KT WHITE GOLD STUD EARRINGS, PAIR, DIA 5/16": \$1,500/3,000



1197

TIFFANY 14KT YELLOW GOLD LIGHTER, DATED 1963, L 1 3/4": \$350/450



1200

FRENCH ENAMEL & 15KT YELLOW GOLD PENDANT WATCH, BIRMINGHAM, 1890-91: \$500/600



1198

MOVADO 14KT YELLOW GOLD LADY'S WRISTWATCH, L 6 3/4": \$400/600

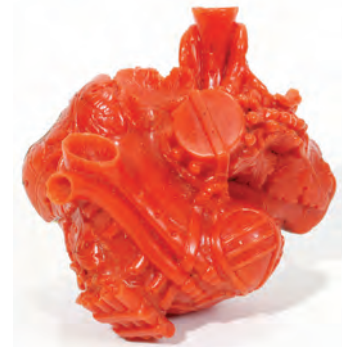

1201

CARVED CORAL PENDANT/BROOCH, 14KT YELLOW GOLD SETTING, ANTIQUE, L 2": \$1,000/2,000



1202

PEARL NECKLACE, 4MM. L 26": \$400/600



1199

GENEVE 18KT YELLOW GOLD LADIES POCKETWATCH & CHAIN SLIDE, W 1 7/8": \$350/450



1203

DAVID YURMAN 18KT YELLOW GOLD & STERLING ENHANCER & CHOKER NECKLACE, DIA 5 1/4": \$350/550



1204
GLOBE OF THE WORLD WITH
INLAYS, H 8" ON STAND:
 \$150/200



1205
SALVATORE POLIZZI, ART
GLASS BOWL ON STAND, DIA
17": \$200/300



1206
AMBER CRYSTAL WINE
GLASSES, 14, H 7 1/4": \$200/400



1207
PINK TO CLEAR GLASS
LIQUOR GLASSES, ELEVEN, H 5
1/8": \$150/250



1208
LALIQUE & BACCARAT CRYSTAL
BUTTERFLIES & FISH, 4
PIECES, H 1 3/4 & 3": \$150/250



1209
CZECHOSLOVAKIAN HAND
CUT CRYSTAL STEMWARE, 24
PIECES, H 8 1/8 & 8 7/8": \$200/400



1210
CZECHOSLOVAKIAN CRYSTAL
HOCK WINE GLASSES, SIX, H
8": \$150/300



1211
BACCARAT COLORED CRYSTAL
WATER GOBLET, SIX
PIECES, H 9": \$300/500



1212
BOHEMIAN ETCHED RUBY
GLASS COVERED PUNCH
BOWL & CUPS, 19 PIECES:
 \$250/500



1213
WATERFORD 'CLARENDON'
RUBY CRYSTAL HOCK WINE
GLASSES, EIGHT, H 8": \$400/600



1214
LALIQUE FROSTED GLASS
FIGURE, H 14.5", MADONNA &
CHILD: \$250/500



1215
WATERFORD 'LISMORE' CRYSTAL
STEMWARE & DESK ACCES-
SORIES, 83 PIECES: \$1,500/2,000



1216
WATERFORD 'POWERSCOURT'
CRYSTAL WATER GOBLET,
FOURTEEN, H 7 5/8": \$400/600



1217
WATERFORD 'LISMORE' CRYSTAL
STEMMED ICED TEAS,
TWELVE, H 6 1/2": \$200/250



1218
WATERFORD 'LISMORE' CRYSTAL
WATER GOBLET, EIGHT,
H 7": \$150/200



1219
WATERFORD 'LISMORE' CRYSTAL
TUMBLERS, EIGHT,
H 5 1/4": \$150/200



1220
WATERFORD 'LISMORE'
CRYSTAL TUMBLERS, EIGHT,
H 4 1/2": \$150/200



1221
WATERFORD 'LISMORE' CRYSTAL
WINE HOCKS, EIGHT, H 7
1/2": \$150/200



1222
WATERFORD 'LISMORE'
CRYSTAL SHORT STEM
WATER GLASSES, EIGHT, H 6
1/4": \$150/200



1223
WATERFORD 'LISMORE' CRYSTAL
BALLOON WINES, EIGHT,
H 7 1/2": \$150/200



1224
WATERFORD 'LISMORE'
CRYSTAL FOOTED DESSERT
BOWLS, FOURTEEN, H 3", DIA
4": \$200/250



1225
WATERFORD 'LISMORE' CRYSTAL
JUICE GLASSES, EIGHT, H
4": \$125/175



1226
WATERFORD 'LISMORE' CRYSTAL
TUMBLERS & ROLY POLY
GLASSES, TEN: \$100/150



1227
WATERFORD 'LISMORE' CRYSTAL
DOUBLE OLD FASHIONED
GLASSES, SIX, H 4 1/2": \$100/150



1228
WATERFORD 'LISMORE'
CRYSTAL WINES & SHERRY
GLASSES, TEN: \$100/150



1229
WATERFORD 'LISMORE'
CRYSTAL LARGE RED WINES
& WATER GOBLET, EIGHT:
\$100/150



1230
WATERFORD 'LISMORE'
CRYSTAL TUMBLERS, FOUR, H
3 1/8": \$50/75



1231
WATERFORD 'LISMORE' CRYSTAL
CHAMPAGNE FLUTES
& IRISH COFFEES, EIGHT:
\$100/150



1232
WATERFORD 'LISMORE' CRYSTAL
COMPOTES, TWO, H 4 1/2",
DIA 6": \$75/100



1233
WATERFORD 'LISMORE'
CRYSTAL CANDLE HOLDERS,
CREAMER, SUGAR, VASE &
SHOT GLASS, EIGHT PIECES:
\$50/75



1234
WATERFORD LISMORE FRUIT
BOWL, H 5", DIA 8": \$100/150



1235
WATERFORD 'LISMORE' CRYSTAL
PLATES, C. 1995, EIGHT,
DIA 8": \$100/125



1236
WATERFORD CRYSTAL CEN-
TERPIECE BOWL, H 8", DIA 10":
\$150/250



1237
WATERFORD 'OVERTURE'
CRYSTAL CHAMPAGNE
FLUTES, C. 1995, FOUR, H 9 1/2":
\$50/80



1238
WATERFORD CRYSTAL VASES,
C. 1995, FIVE: \$75/125



1239
WATERFORD 'MILLENNIUM'
CRYSTAL STEMWARE, 18 PIEC-
ES, H 9 1/4"-10 1/2": \$400/600



1240
WATERFORD 'LISMORE' CRYSTAL
STEMWARE, 36 PIECES:
\$300/500



1241
WATERFORD 'MAEVE'
CRYSTAL WINE GLASSES,
FOURTEEN, H 6 1/2": \$250/500



1242
WATERFORD CRYSTAL STEM-
WARE, TEN PIECES, H 3 1/2"-5":
\$200/300



1243
WATERFORD 'MAEVE' CRYSTAL
GOBLET, ELEVEN, H 7":
\$200/500



1244
WATERFORD CRYSTAL
TABLEWARE, FIVE PIECES, H 4
1/2"-9 1/4": \$150/250



1245
WATERFORD CRYSTAL
TABLEWARE, TEN PIECES:
\$100/200



1246
WATERFORD CRYSTAL FLOWER ARRANGER, H 5", DIA 7": \$100/150



1247
WATERFORD 'LISMORE' CRYSTAL DOUBLE OLD FASHIONED GLASSES, EIGHT, H 4 3/8": \$150/250



1248
WATERFORD 'LISMORE' CRYSTAL WATER GOBLET, SEVEN, H 6 7/8": \$100/200



1249
WATERFORD CRYSTAL TABLEWARE, EIGHT PIECES, H 4"-10": \$150/250



1250
WATERFORD CRYSTAL DECANTERS, THREE, H 9 1/2"-11": \$100/200



1251
WATERFORD & OTHER CRYSTAL TABLEWARE, FOUR PIECES, H 7"-10 1/2", DIA 3"-5": \$200/300



1252
BACCARAT CRYSTAL CHRISTMAS TREE & WATERFORD PAPERWEIGHT, H 5 3/4" & 2 3/4": \$100/150

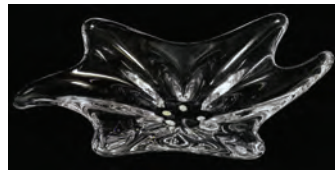

1253
BACCARAT CUT CRYSTAL FREE-FORM CENTERPIECE, H 3", L 12 1/4": \$250/450



1254
BACCARAT 'ARABESQUE' CRYSTAL PLATES, EIGHT, DIA 8": \$200/400



1255
BACCARAT CRYSTAL ANIMAL FIGURINES, 2 PIECES, H 6" & 6 1/2": \$225/275



1256
BACCARAT CRYSTAL JAR, H 5 1/2", & A DECANTER, H 8": \$75/150



1257
BACCARAT CRYSTAL OBELISK, H 10": \$100/200



1258
BACCARAT CRYSTAL DECANTER, H 12": \$200/300



1259
BACCARAT CRYSTAL CANDLESTICK: \$75/125



1260
BACCARAT, TIFFANY & CO. & OTHER CHRISTMAS ORNAMENTS, 13 PIECES: \$150/250



1261
BACCARAT CRYSTAL SPHINX PAPERWEIGHT, L 4 3/4": \$50/100



1262
LALIQUE 'LION' CRYSTAL LIGHTER AND CIGARETTE HOLDER, H 3 3/4" & 4 1/2": \$200/300



1263
VAL ST. LAMBERT 'GARDENIA' CRYSTAL CANDLESTICKS, FIVE, H 9 1/2": \$175/275



1264
VAL ST. LAMBERT 'GARDENIA' CRYSTAL CANDLESTICKS, FIVE, H 9 1/2": \$175/275



1265
ST. LOUIS 'VEGA' & VAL ST. LAMBERT CRYSTAL CANDLESTICKS, FOUR, H 4 3/4" & 9 1/2": \$100/200



1266
ST. LOUIS "SLT27" CRYSTAL GOBLETs, FIVE, H 7.25": \$150/300



1267
ST. LOUIS "SLT27" CRYSTAL CLARET WINE GLASSES, SIX, H 6.75": \$150/300



1268
ST. LOUIS "SLT27" CRYSTAL PORT WINE GLASSES, SIX, H 6": \$150/300



1269
ST. LOUIS GOLD-ENCROUTE D CRYSTAL SHERBETS, STANDS & FINGER BOWLS, TWELVE PIECES: \$300/500



1270
BOHEMIAN STYLE GILT DECORATED CRYSTAL WINE GOBLETs, SEVEN, H 6 3/4": \$150/250



1271
STEBUEN GLASS CENTER-PIECE BOWL, H 4 1/8", DIA 12 3/8": \$250/450



1272
ETCHED GLASS GOBLETs & PLATES, C. 1940, SET OF 21 PIECES: \$100/200



1273
STEBUEN 'CALYX' GLASS BOWL, H 3 1/2", L 10": \$100/200



1274
STEBUEN GLASS SHEARED RIM VASE, H 10": \$100/200



1275
TIFFANY & CO. CRYSTAL ICE BUCKET, H 6": \$50/100



1276
CUT CRYSTAL CRUET & JARS, FOUR PIECES, H 3 1/4" - 6 1/2": \$100/200



1277
CRYSTAL VASE, H 10 1/4", DIA 7 1/2": \$75/125



1278
CUT CRYSTAL DECANTERS, TWO PIECES, H 10 1/4" - 12 3/4": \$125/175



1279
CUT CRYSTAL DECANTERS, 3, H 9 3/4" - 10 1/2": \$200/400



1280
ROLLIN KARG, DICHOIC ART GLASS SCULPTURE, H 15": \$300/500



1281
LES HERITIERS GLASS DECANTER, H 21": \$75/100



1282
ABSTRACT GLASS SCULPTURE, H 12 1/2": \$300/500



1283
ART VANNES CRYSTAL CENTERPIECE DISH, H 4 3/4", L 25": \$200/400



1284
ORREFORS, 'MARIN' CUT CRYSTAL CANDY DISH, H 3", L 6 1/2": \$75/125



1285
CRYSTAL WATER GOBLETs, EIGHT PIECES, H 7 1/2": \$175/275



1286
CRYSTAL BRANDY SNIFFERS,
EIGHT PIECES, H 5 1/2": \$150/250



1287
CRYSTAL WINE & CHAM-
PAGNE GLASSES, SIX, H 5 & 6
3/8": \$100/150



1288
ROGASKA CRYSTAL WATER
GOBLET, 8 PIECES, H 9":
\$200/400



1289
SWAROVSKI 'MASQUERADE
COLLECTION' CRYSTAL FIGU-
RINES, THREE, H 5 - 8": \$275/375

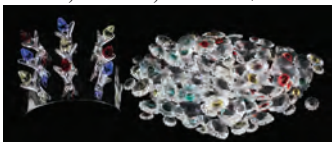

1290
SWAROVSKI CRYSTAL FLOW-
ERS & LOOSE CRYSTALS, H 1
1/2": \$50/100

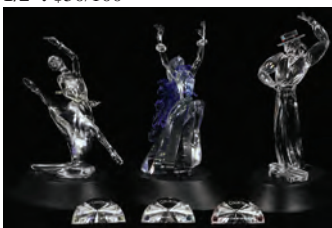

1291
SWAROVSKI 'MAGIC OF
DANCE' CRYSTAL FIGURES,
THREE, H 6 7/8"-7 3/4": \$300/400



1292
SWAROVSKI CRYSTAL FIGU-
RINES, FOUR PIECES, H 2 1/4
- 4": \$200/300



1293
SWAROVSKI CRYSTAL BIRDS,
THREE PIECES: \$200/300



1294
SWAROVSKI CRYSTAL SNOW-
MEN, TWO PIECES, H 1 1/2 - 2
1/8": \$100/200



1295
SWAROVSKI CRYSTAL DIA-
MONDS, FOUR PIECES,: \$125/175



1296
SWAROVSKI CRYSTAL ANI-
MAL FIGURINES, FIVE PIECES,
H 1 3/4 - 2 1/4": \$150/250



1297
SWAROVSKI CRYSTAL ANI-
MAL FIGURINES, THREE
PIECES, H 2 - 4": \$200/300



1298
SWAROVSKI CRYSTAL FIGU-
RINES, THREE PIECES, H 3 3/4
- 5": \$200/300



1299
SWAROVSKI CRYSTAL FIGU-
RINES, THREE PIECES, H 1 3/4
- 2": \$75/125



1300
SWAROVSKI CRYSTAL FIGU-
RINES, TWO PIECES, H 4 - 5
1/2": \$150/250



1301
SWAROVSKI CRYSTAL FIGU-
RINE & BOOK, TWO: \$100/150



1302
SWAROVSKI CRYSTAL FIGU-
RINES, THREE: \$75/125

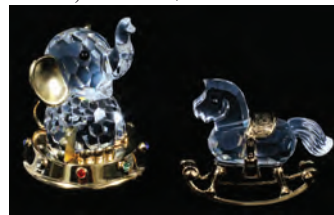

1303
SWAROVSKI CRYSTAL FIGU-
RINES, TWO PIECES, H 1 3/8 & 2
1/4": \$75/125



1304
SWAROVSKI CRYSTAL FIGU-
RINES, THREE, H 2 - 2 1/4", L 3":
\$100/200



1305
SWAROVSKI CRYSTAL PORCU-
PINES, PIGS & ELEPHANTS, SIX
PIECES: \$100/200



1306
SWAROVSKI CRYSTAL
SHELLS, THREE PIECES, H 2",
W 2": \$75/125



1307
SWAROVSKI CRYSTAL ANI-
MAL FIGURINES, THREE
PIECES, H 2 - 5 1/2": \$200/300



1308
SWAROVSKI CRYSTAL FIGU-
RINES, FIVE PIECES, H 2 1/4 - 5":
\$175/275



1309
SWAROVSKI 'SAVE ME' CRY-
STAL FIGURE OF SEALS, L 4":
\$50/75



1310
SWAROVSKI 'MAGIC OF THE
DANCE' CRYSTAL FIGURES,
THREE, H 6 3/4"-8 1/2", W 8 1/4":
\$300/400



1311
HOYA CRYSTAL CLOCK, H 9
1/8", W 5 1/8": \$75/125



1312
MACKENZIE CHILDS CERAMIC
& ENAMEL DINING TABLE, H
30 1/2", DIA 50": \$300/500



1313
MACKENZIE CHILDS CERAMIC
TABLEWARE, 17 PIECES, DIA
10 - 12": \$200/400



1314
MACKENZIE CHILDS GLASS &
CERAMIC CHRISTMAS ORNA-
MENT, VASE & COOKIE JAR,
THREE PIECES, H 4 1/4 - 9 1/2":
\$100/200



1315
MACKENZIE CHILDS TIN 'HOL-
LYHOCK BIRDHOUSE', H 17":
\$75/125



1316
ITALIAN CAPODIMONTE
STYLE POTTERY CIGARETTE
CAROUSEL WITH REUGE
MUSIC BOX, H 13 1/2": \$100/200



1317
CAPODIMONTE, ITALIAN POT-
TERY LAMPS, PAIR, H 32":
\$100/200



1318
AZZOLIN BROS., ITALIAN POT-
TERY COLONNADE & FIGURAL
LAMP, H 35": \$300/500



1319
CAPODIMONTE, ITALIAN POT-
TERY FLOWERING URN LAMP,
H 35": \$200/400



1320
CAPODIMONTE, ITALIAN POT-
TERY LAMP, H 26": \$75/125



1321
CAPODIMONTE, ITALIAN POT-
TERY LAMP, H 33": \$100/200



1322
CAPODIMONTE, ITALIAN POT-
TERY LAMP, H 32": \$100/200



1323
SACA, CAPODIMONTE POT-
TERY URNS, C. 1930, PAIR, H
15": \$75/150



1324
CAPODIMONTE POTTERY
CUPS & SAUCERS, FIVE PIEC-
ES: \$75/150



1325
CONTINENTAL ART NOUVEAU
PORCELAIN FIGURAL PITCH-
ER, C. 1890, H 21 1/2", W 10 1/2":
\$175/275



1326
HEREND PORCELAIN TABLE-
WARE, SEVEN PIECES, H 3"-8
1/4": \$150/250



1327
HEREND 'CHINESE BOUQUET
RASPBERRY' PORCELAIN
CACHE POT, H 3 1/2", DIA 5":
\$75/125



1328
HEREND PORCELAIN FIGU-
RINE & BOX, W 3"-6 1/2":
\$150/250



1329
JOHANN HAVILAND HAND
PAINTED PORCELAIN PARTIAL
DINNER SERVICE, FIFTY-TWO
PIECES: \$150/250



1330
ROSENTHAL 'MOSS ROSE'
PORCELAIN PARTIAL DINNER
SERVICE, 38 PIECES: \$125/250



1331
MINTON 'MEADOW-SCAL-
LOPED' DINNER, SALAD &
BREAD PLATES, 32 PIECES:
\$75/150



1332
COALPORT PORCELAIN PLACE
CARD HOLDERS, SIXTEEN:
\$75/150



1333
FRANCISCAN 'SANDALWOOD'
DINNER SET, 97 PIECES (SER-
VICE FOR TWELVE): \$200/400



1334
LENOX PORCELAIN TABLE-
WARE, TEN PIECES: \$100/200



1335
LENOX PORCELAIN LAMPS,
PAIR, H 26": \$300/400



1336
BELLEEK 'SHAMROCK' POR-
CELAIN TEAPOT & VASES,
THREE PIECES, H 7": \$100/150



1337
BELLEEK PORCELAIN HEART
BASKET, L 4 1/2": \$75/125



1338
BELLEEK PORCELAIN CAN-
DLESTICKS, LEAF DISH &
BOWLS, SIX PIECES: \$100/150



1339
BELLEEK PORCELAIN
CANDLESTICKS & OTHER
TABLEWARE, NINE PIECES:
\$100/150



1340
BELLEEK PORCELAIN JAR-
DINIÈRE, CAKE PLATE &
OTHERS, FOUR PIECES:
\$100/150



1341
RUSSIAN PORCELAIN TEA
CUPS & SAUCERS, FOUR SETS
(EIGHT PIECES), H 3": \$175/275



1342
GERMAN MEISSEN PORCE-
LAIN PLATE: \$75/150



1343
FRANK M. WHITING CO. STER-
LING BOWL, C. 1930, DIA 9 3/4":
\$100/200



1344
BUCCELLATI STERLING LEAF
DISHS, FOUR, W 3 1/4"-6 1/2":
\$400/600



1345
CARTIER STERLING BASKET,
H 5 3/4": \$150/250



1346
CARTIER STERLING & CRYST-
TAL SALT & PEPPER SHAKERS,
10 PIECES, H 1 1/2 - 4 7/8":
\$150/250



1347
STEBUEN STERLING SPOON, L
12": \$50/100



1348
AMERICAN SILVER SALAD
SERVING SET, 19TH C., TWO
PIECES, L 11 1/4": \$75/150



1349
REED & BARTON AND GOR-
HAM STERLING FLATWARE, 50
PIECES: \$200/300



1350
REED & BARTON SIL-
VERPLATE EPERGNES/
CANDELABRA, PAIR, H 12 1/4",
W 19 1/2": \$200/400



1351
STERLING TABLEWARE, 27
PIECES, L 2 7/8 - 7 1/4": \$150/250



1352
STERLING SILVER TABLE-
WARE, FOUR PIECES: \$100/150



1353
AMERICAN WEIGHTED
STERLING SINGLE LIGHT CAN-
DLESTICKS, PAIR, H 10": \$50/100



1354
STERLING CANDLE HOLDERS,
TWO PAIRS: \$100/150



1355
STERLING SILVER TABLE-
WARE, THIRTEEN PIECES:
\$100/150



1356
GYLLENBERG & SWANSON
STERLING BOWL, BOSTON, C.
1930, DIA 4 1/2": \$100/150



1357
AFTER GALLE GLASS BOWL, H
6", DIA 11.75": \$150/300



1358
WEDGWOOD ETRURIA,
ARNOLD MACHIN DESIGN
FIGURE, H 10", PAINTRESS:
\$300/400



1359
MAJOLICA POTTERY FROG ON
MELON PITCHER, H 7": \$200/300



1360
WEDGWOOD GREEN MAJOL-
ICA PLATES & PLATTER,
SEVEN PIECES, L 11", DIA 7 1/8":
\$100/200



1361
BOOTH'S, ENGLISH 'VICTO-
RIA' IRONSTONE COVERED
TUREEN & TRAY, LATE 19TH
C., L 16": \$100/200



1362
ROYAL WORCESTER COV-
ERED TUREEN, H 9", L 15":
\$300/400



1363
GEORGE JONES "ABBAY"
STAFFORDSHIRE BOWL, H 5",
DIA 9 1/4": \$50/75



1364
STAFFORDSHIRE FLO BLUE
"FELL" PLATTER, C. 1820, W
16", L 20": \$300/400



1365
STAFFORDSHIRE "OLD HALL"
BLUE WILLOW ENGLAND
PLATTERS, 2: \$150/200



1366
IRONSTONE STAFFORDSHIRE
CHEESE DOME ON PLATTER, H
8", DIA 11": \$100/150

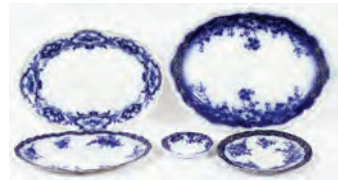

1367
FLOW BLUE PORCELAIN
TABLEWARE, FIVE PIECES, L
13 1/2 - 16": \$200/400



1368
FLOW BLUE PORCELAIN
TABLEWARE, THREE PIECES,
W 10 1/2 - 16": \$125/175



1369
FLOW BLUE PORCELAIN
TABLEWARE, FIVE PIECES, H
10", L 6 - 15 3/4": \$200/300

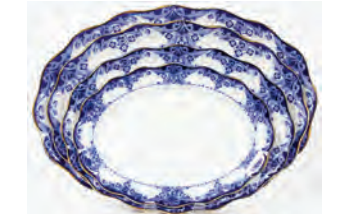

1370
FLOW BLUE PORCELAIN PLAT-
TERS, FOUR PIECES, L 9 -14":
\$175/275



1371
DOULTON WATTEAU ENG-
LISH PORCELAIN FLOW BLUE
WASH BASIN & PITCHER, TWO
PIECES, H 12 3/4": \$100/200



1372
FLOW BLUE STAFFORDSHIRE
PLATTER, C. 1850, W 14", L 17":
\$75/150



1373
STAFFORDSHIRE FIGURE ON
HORSEBACK, C. 1840, H 15":
\$75/125



1374
STAFFORDSHIRE KING
CHARLES SPANIELS, C. 1840,
PAIR, H 10": \$75/150



1375
ENGLISH STAFFORDSHIRE
POTTERY LION FIGURES,
LATE 19TH C., PAIR, H 6", L 7
1/2": \$75/150



1376
ANTIQUE TIN TYPE, H 9 1/2", W
7 1/2": \$50/100



1377
EARLY AMERICAN HAND
TURNED WOOD BOWL & PAD-
DLE, C. 1800, DIA 10": \$200/300



1378
ANTIQUE TOLEWARE TRAY, L
25": \$100/200



1379
ANTIQUE TOLE TRAYS,
THREE, L 12 1/2"-18": \$100/200



1380
ANTIQUE TOLE TRAYS, SIX, L
11"-13": \$150/250



1381
PENNSYLVANIA DUTCH STYLE
TOLE COFFEE POT & BASIN, H
8": \$100/200



1382
COPPER COOKING & KITCHEN
UTENSILS, 14: \$100/200



1383
WINDSOR PINE & WHITE OAK
ARMCHAIR, 19TH C.: \$300/400



1384
AMERICAN SPINDLE-BACK
CHAIRS, FIVE: \$300/500



1385
AMERICAN COUNTRY MAPLE
& PINE TABLE, 19TH C.,
H 29", W 48", D 29": \$300/500



1386
AMERICAN CHERRY TWO-
DRAWER STANDS, 19TH C.,
TWO: \$300/500



1387
AMERICAN COLONIAL STYLE
CHERRY TABLE, H 28", W 21", D
15": \$75/125



1388
AMERICAN CHERRY TILT-TOP
TABLE, H 29", W 21": \$200/300



1389
AMERICAN PINE TABLE,
C. 1820, H 25", W 31", D 25":
\$100/200



1390
AMERICAN PINE COUNTRY
LOW WORK TABLE, 19TH C., H
22", W 29", D 20": \$100/150



1391
AMERICAN MAPLE BEDSIDE
TABLE, 19TH C., H 28", W 19", D
18 1/2": \$100/200



1392
VINTAGE PAINTED WOOD
WALL-MOUNT ROCKING
HORSE, H 16", L 30": \$75/125



1393
METAL & IRON PIG WEATHER
VANE ORNAMENT, L 24":
\$100/200



1394
IRON PIG WEATHER VANE
ORNAMENT, L 22": \$100/200

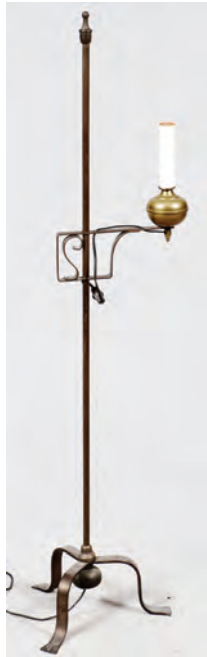

1395
ANTIQUE WROUGHT IRON
FLOOR LAMP, 19TH C., H 51":
\$200/400



1396
CARVED SHELL COME O &
14KT YELLOW GOLD PEN-
DANT/BROOCH, SIGNED 'G.
NOTO', W 2": \$300/500



1397
14KT YELLOW GOLD NECK-
LACE & BRACELET, L 18":
\$150/250



1398
ITALIAN 14KT YELLOW GOLD
HOOP EARRINGS, PAIR, DIA
1 1/4", HUNG WITH CHARMS:
\$200/300



1399
MARCHAL 14KT YELLOW
GOLD INITIAL BROOCH, L 1
1/2", & ENAMEL LEAF PEN-
DANT: \$150/250



1400
VINTAGE STYLE STERLING,
RUBELITE & WHITE SAPPHIRE
RING: \$250/500



1401
14KT YELLOW GOLD & AMET-
RINE RING: \$200/400



1402
GEORG JENSEN STERLING TIE
BAR, W 1 1/2": \$75/125

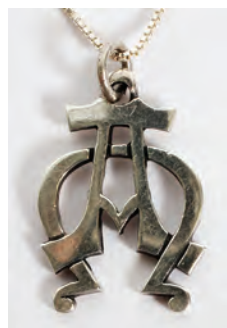

1403
JAMES AVERY STERLING
ALPHA/OMEGA PENDANT L
3/4": \$125/250



1404
JAMES AVERY STERLING PEN-
DANT, L 1": \$125/250



1405
VINTAGE STERLING HAND
MIRROR PENDANT, L 3 1/4":
\$125/250



1406
800 SILVER MONEY CLIP:
\$75/125



1407
STERLING BOOKMARKS, TWO:
\$75/125



1408
RALPH LAUREN STERLING
MONEY CLIP: \$75/125



1409
CONTINENTAL .800 SILVER &
PAINTED PORTRAIT PENDANT/
BROOCH, L 1 1/2": \$100/200



1410
ART DECO STYLE STERLING
& ENAMEL PENDANT WITH
NECK CHAIN, L 16": \$75/125



1411
MEXICAN STERLING GRAPE
FORM NECKLACE & BRACE-
LET, TWO PIECES, L 16 1/4":
\$250/350



1412
MEXICAN STERLING GRAPE
FORM EARRINGS, PAIR, H 1
5/8": \$100/150



1413
NATIVE AMERICAN WOVEN
BASKETS, SEVEN: \$900/1,200



1414
NATIVE AMERICAN INDIAN
BASKET GEOMETRIC DESIGN
ANTIQUÉ 1 DIA 20": \$175/300



1415
HAND WOVEN BASKET WITH
GEOMETRIC DESIGN (1) DIA 13
1/2": \$75/125



1416
HAND WOVEN BASKETS
WITH ANIMAL & GEOMETRIC
DESIGN (2) DIA 11" , 11 1/2":
\$75/125



1417
EMILY TAFOYA SANTA CLARA
POTTERY VASE, H 3", DIA 2.25":
\$75/150



1418
NATIVE AMERICAN BEADED
STAFF, H 6': \$200/400



1419
SOUTHWEST AMERICAN INDIAN
WOVEN RUG/BLANKET,
EARLY-MID 20TH C., 60" X 33",
PROBABLY CHIMAYO: \$100/200



1420
SOUTHWEST AMERICAN INDIAN
WOOL RUG, 5' 11" X 3' 4",
NAVAJO: \$100/200



1421
SOUTHWEST AMERICAN
INDIAN WOVEN NAVAJO RUGS,
TWO, 6' 0" X 3' 6": \$100/200



1422
SOUTH AMERICAN STYLE
HANDWOVEN RUNNER, W 2' 7",
L 11': \$200/400



1423
FRENCH DESIGN CARPET, 13'
8" X 9' 8": \$900/1,200



1424
WOOL NEEDLEPOINT CARPET,
19' 0" X 13' 0": \$800/1,200



1425
SAROUK PERSIAN RUG, 5' 0" X
3' 6": \$600/800



1426
SAROUK PERSIAN RUG, 5' 0" X
3' 7": \$500/700



1427
AFGHANISTAN KAZAK DESIGN
RUG, 5' 10" X 4' 4": \$500/700



1428
CHINESE HANDWOVEN WOOL
RUG, C. 1920, 11' 11" X 8' 11":
\$500/800



1429
BALUCH WOOL RUG, SEMI
ANTIQUÉ, 6' 0" X 4' 0": \$400/600



1430
BAKHTARAN PERSIAN RUG, C.
1900, 7' 0" X 4' 3": \$400/600



1431
BIJAR RUG, 9' 0" X 6' 3":
\$400/500



1432
PAKISTAN BOKHARA STYLE
WOOL & SILK RUG, 8' 0" X 5'
2": \$300/400



1433
TURKMAN PERSIAN RUG, 3' 3"
X 1' 8": \$100/200



1434
BOKHARA RUG, W 3' 4", L 5':
\$175/275



1435
NAIN PERSIAN SILK & WOOL CARPET, W 6', L 9': \$2,000/3,000



1436
BOKHARA RUNNER, W 2' 6", L
9' 10": \$200/400



1437
JAPANESE IMARI BLUE BOWL,
H 5", DIA 12": \$100/200

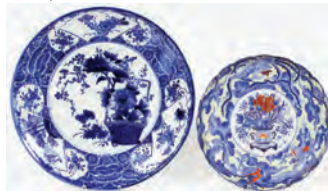

1438
JAPANESE IMARI PORCELAIN
CHARGER & PLATE, 19TH C.:
\$100/200



1439
JAPANESE IMARI BLUE POR-
CELAIN BOWLS, 19TH C.,
THREE: \$100/150

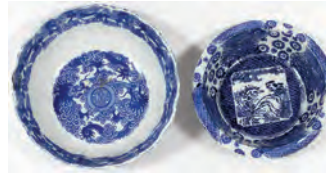

1440
JAPANESE BLUE & WHITE
PORCELAIN BOWLS, TWO, DIA
10": \$50/100



1441
JAPANESE IMARI PORCELAIN
PLATES, 19TH C., FOUR, DIA 8
1/2": \$100/200



1442
JAPANESE IMARI PORCELAIN
PLATES, 19TH C., FOUR, DIA 8
1/2": \$100/200



1443
JAPANESE IMARI PORCELAIN
CHARGER, 19TH C., DIA 18":
\$200/400



1444
JAPANESE IMARI PORCELAIN
CHARGER, 19TH C., DIA 18":
\$200/400



1445
JAPANESE IMARI PORCELAIN
CHARGER, 19TH C., DIA 12":
\$150/300



1446
JAPANESE IMARI PORCELAIN
CHARGER, 19TH C., L 15":
\$150/200



1447
JAPANESE IMARI PORCELAIN
LARGE BOWL, 19TH C., H 4",
DIA 11": \$150/200



1448
JAPANESE IMARI PORCELAIN
COMPOTE & BOWLS (3), 19TH
C.: \$100/200



1454
CHINESE ROSE MEDALLION
PORCELAIN PUNCH BOWL, C.
1950, H 6 1/2", DIA 14": \$50/150



1460
SATSUMA POTTERY VASE, H
16", DIA 9": \$150/250



1465
SAKS FIFTH AVE. MINK COAT:
\$1,500/1,600



1449
JAPANESE IMARI PORCELAIN
BOWLS, FOUR, H 2"-3 1/4", DIA
5"-8 1/2": \$100/200



1455
CHINESE PORCELAIN BOX, C.
1950, H 7 1/2", DIA 14": \$100/150



1461
SATSUMA POTTERY VASE,
C.1900, H 12", DIA 7": \$75/125



1466
HUDSON'S SHEARED MINK
COAT, L 40": \$600/800



1450
JAPANESE IMARI PORCELAIN
OVAL COVERED BOWL, H 5", L
7": \$100/150



1456
CINNABAR COVERED BOX, C.
1950, H 5", DIA 11 1/2": \$100/300



1462
CHINESE ORIENTAL BELT, W 5
1/2", L 37": \$250/450



1457
JAPANESE SATSUMA CUPS &
SAUCERS, C. 1840, TWO SETS:
\$100/200



1451
JAPANESE IMARI PORCELAIN
CHARGER, 19TH C., H 2", DIA 12
1/2": \$75/150



1458
JAPANESE SATSUMA EARTH-
ENWARE VASES, 19TH.C. PAIR,
H 19", W 7 1/2": \$150/250



1463
JAPANESE MORIAGE PORCE-
LAIN EWER, H 10 1/4": \$75/125



1467
BLACK MINK JACKET, L 36":
\$500/700



1452
CHINESE ROSE MEDALLION
PORCELAIN FOUR-TIER
SWEETMEAT JAR, H 11", W 7":
\$50/150



1459
FINE JAPANESE SATSUMA
PLATE, 19TH C., DIA 9 1/2":
\$100/200



1464
JAPANESE IMARI PORCELAIN
BOWL, H 4", DIA 11": \$100/200



1453
CHINESE ROSE MEDALLION
PORCELAIN PLATES & CUPS,
TEN PIECES: \$100/200



1468
BEIGE FOX COAT: \$500/600



1471
SHEARED FUR & LEATHER
REVERSIBLE COAT WITH FOX
TRIMMED HOOD: \$100/200



1474
MINK FUR JACKET: \$100/200



1477
CERESNIE & OFFEN CHIN-
CHILLA JACKET, L 24": \$300/500



1469
MINK FUR COAT, L 51": \$500/700



1472
RACCOON FUR COAT, H 49":
\$100/200



1475
LADY'S FULL LENGTH
AUTUMN HAZE MINK COAT:
\$200/400



1478
CERESNIE & OFFEN MINK
HATS, THREE PIECES: \$125/225



1479
BURBERRY TRENCH COAT:
\$100/200



1470
LEATHER & SHEARED BEAVER
COAT, L 35": \$250/450



1473
FOX FUR COAT, L 51": \$200/400



1476
MINK & LEATHER REVERS-
IBLE JACKET, H 33" OVERALL,
SIZE 12: \$300/500



1480
NANCY GONZALEZ MAGENTA
CROCODILE BAG, W 14 1/2":
\$500/700



1481
JUDITH LEIBER BERRY
KARUNG BAG, W 9": \$150/200



1482
JUDITH LEIBER GOLD SNAKE-SKIN & BEAD '007' BAG, W 6":
 \$300/400



1483
JUDITH LEIBER FOR SAKS FIFTH AVENUE DOUBLE EVENING BAG: \$100/200



1484
EGYPTIAN GLASS PERFUMES, THREE PIECES, H 7 - 10":
 \$75/125



1485
EGYPTIAN GLASS PERFUME BOTTLES, THREE PIECES, H 6 - 10 1/2": \$75/125

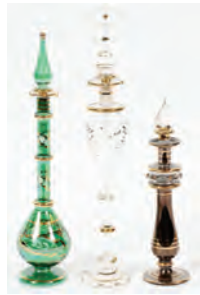

1486
EGYPTIAN GLASS PERFUME BOTTLES, THREE PIECES, H 6 1/2 - 10": \$75/125



1487
EGYPTIAN GLASS PERFUME BOTTLES, THREE PIECES, H 5 3/4 - 9": \$75/125



1488
EGYPTIAN GLASS PERFUME BOTTLES, THREE PIECES, H 7 - 9": \$75/125



1489
EGYPTIAN GLASS PERFUME BOTTLES, THREE PIECES, H 5 1/2 - 9 3/4": \$75/125



1490
EGYPTIAN GLASS PERFUME BOTTLES, FOUR PIECES, H 4 1/2 - 7 3/4": \$100/200



1491
EGYPTIAN GLASS PERFUME BOTTLES, FOUR PIECES, H 4 1/2 - 8 3/4": \$100/200



1492
EGYPTIAN GLASS PERFUME BOTTLES, FOUR PIECES, H 6 3/4 - 8 1/2": \$100/200



1493
EGYPTIAN GLASS PERFUME BOTTLES, SIX PIECES, H 4 1/4 - 4 3/4": \$100/200



1494
EGYPTIAN GLASS PERFUME BOTTLES, THREE PIECES, H 5 1/4 - 8 1/4": \$75/125



1495
EGYPTIAN GLASS PERFUME BOTTLES, FOUR PIECES, H 3 1/2 - 7 3/4": \$75/125



1496
EGYPTIAN GLASS PERFUME BOTTLES, FOUR PIECES, H 6 1/4 - 8": \$100/200

1497
EGYPTIAN GLASS PERFUME BOTTLE, H 9 1/4": \$50/100

1498
EGYPTIAN GLASS PERFUME BOTTLES, THREE PIECES, H 7 3/4 - 11 1/2": \$75/125

1499
EGYPTIAN GLASS PERFUME BOTTLES, THREE PIECES, H 8 - 8 3/4": \$75/125

1500
IRIDESCENT GLASS PERFUME BOTTLES, FIVE PIECES, H 4 1/4 - 8 3/4": \$50/100

1501
SILVESTRI GLASS PERFUME BOTTLES, FIVE PIECES:
 \$100/200



1502
ITALIAN GLASS PERFUME BOTTLES, PAIR, H 7 1/2":
 \$100/200

1503
CRYSTAL PERFUME BOTTLES & TRAY, SIX PIECES, H 4 1/4 - 6": \$150/250



1504
CRYSTAL PERFUME BOTTLES & TRAY, 7 PIECES, H 4 - 8 1/4":
 \$150/250

1505
GILT METAL PERFUME BOTTLES & TRAY, 5, H 8 1/2 - 10 1/2":
 \$200/300



1506
GILT METAL PERFUME BOTTLES & TRAY, FOUR PIECES, H 9 1/2" - 11": \$200/300

1507
PERFUMES & DECORATIVE TRAY: \$50/100

1508
EUROPEAN BEJEWELED HAND MIRROR, L 14": \$50/100

1509
DRESSER SET, THREE PIECES, L 10 - 15 3/4": \$100/200

1510
EUROPEAN BEJEWELED DRESSER SET, 3 PIECES, L 8 - 14 1/2": \$100/200

1511
DRESSER MIRROR, H 19", W 12 3/4": \$75/125

1512
DRESSER SET, FOUR PIECES, L 8 1/4 - 14 1/4": \$100/150

1513
GILT LADIES HAND MIRRORS, FOUR, L 12 1/2" - 17 1/2": \$200/400

1514
CARNIVAL FENTON & DEPRESSION GLASS COLLECTION (13) LOT H 10 1/2" TO 3": \$125/150



1515
BRASS OIL LAMP CONVERTED TO ELECTRIC, H 28 1/2", W 11 1/2": \$75/125

1516
BRASS OIL LAMP CONVERTED TO ELECTRIC, H 24 1/2": \$75/125



1517
BRASS DESK LAMP, H 15 3/4": \$150/200



1518
SIX LIGHT BRASS CHANDELIER WITH GLASS-DOME SHADES (1) H 18" DIA 26": \$200/300



1519
BRASS & GLASS THREE-LIGHT LAMP, C. 1900, H 24", W 12": \$100/200



1520
CLASSICAL STYLE METAL & MARBLE LAMP, H 29": \$250/450



1521
VICTORIAN MAHOGANY DESK, H 28 1/2", W 46": \$175/275



1522
TUFTED LEATHER DESK CHAIR & DESK, H 35", W 46", D 30": \$150/250



1523
CHIPPENDALE STYLE MAHOGANY HIGHBOY, EARLY 20TH C., H 74", W 36", D 21 1/2": \$200/400



1524
DREXEL WALNUT BOOKCASE/ SECRETARY, H 78", W 24", D 17": \$200/400



1525
QUEEN ANNE STYLE MAHOGANY CHEST, H 38", L 21", D 14": \$200/400



1526
TOMMY BAHAMA DESK, H 30", W 53", D 28": \$250/450



1527
JOHN WIDDICOMB COFFEE TABLE, H 25", L 61", D 16": \$200/400



1528
CHINOISERIE STYLE FOUR PANEL SCREEN, H 78", L 80": \$150/300



1529
CHINESE STYLE BLACK LACQUER CUBE COFFEE TABLE, H 18", W 28": \$200/400



1530
CONTEMPORARY METAL & GLASS COCKTAIL TABLE, H 18", W 48": \$500/700



1531
ART DECO STYLE END TABLES, TWO, H 10", W 24": \$300/500

1532
PAINTED CURIO CABINET, H 78": \$175/275



1533
MARBLE & WOOD COFFEE TABLE, H 17", DIA 37": \$150/250

Lots 1534-1580 Available Online

Sunday Auction



2001
MARSHALL FREDERICKS
(AMERICAN, 1908-1998)
ORIGINAL BRONZE SCULPTURE, H 44", L 47",
"FLYING GEESE": \$60,000/90,000



2002
MARSHALL M. FREDERICKS (AMERICAN, 1908-1998), BRONZE
RELIEF PLAQUE, 15 3/4" X 12 1/4", 'HIAWATHA': \$4,000/6,000



2003
MARSHALL M. FREDERICKS FOLIO CASE H 22", L 17", D 3":
\$2,500/5,000



2004

ITALIAN CARVED MARBLE FOUR SEASONS SCULPTURES ON CARVED MARBLE PLINTHS, 4, TOTAL WITH PLINTHS H 78" TO 80":
\$20,000/40,000



2005

CARVED CARRARA MARBLE PLANTER, C. 1900, H 15", L 98":
\$6,000/9,000



2006

GUSTAVE-LOUIS NAST (FRENCH, B. 1826) BRONZE SCULPTURE, H 76", "DANCE OF GOLDEN EGGS": \$20,000/30,000



2007

ITALIAN CARVED CARRARA MARBLE FOUNTAIN, C.1900, H 8', D 40": \$15,000/25,000



2008

ITALIAN CARVED MARBLE BIRD BATH, C. 1900, H 37", DIA 29": \$1,500/2,500



2009

TERRA COTTA LARGE PEDESTAL BASE GARDEN URNS ON PLINTHS, C. 1900, PAIR, TOTAL H 66", DIA 40": \$4,000/8,000



2012

CHARLES PAUL GRUPPE [AMERICAN 1860-1940] OIL ON BOARD H 13 3/4" W 10" "THE RED BARN": \$2,000/4,000



2010

ANDREAS SCHELFHOUT OIL ON WOOD PANEL, H 18.25", L 23.75", WINTER LANDSCAPE WITH SKATERS: \$15,000/30,000



2013

CHARLES PAUL GRUPPE [AMERICAN 1860-1940] OIL ON BOARD H 8" W 11" "MOTHER & DAUGHTER": \$1,200/1,800



2011

CHARLES PAUL GRUPPE (AMERICAN 1860-1940), OIL ON CANVAS, H 10", W 16", "HIGH & DRY- DUTCH FISHING FLEET": \$2,000/4,000



2014

CHARLES PAUL GRUPPE [AMERICAN 1860-1940] OIL ON BOARD H 8" W 10" "OLD STEAD": \$1,000/1,500



2015

CHARLES PAUL GRUPPE [AMERICAN 1860-1940] OIL ON BOARD H 10" W 7 3/4" "ALONG THE TOW PATH" HOLLAND: \$1,000/2,000



2016

CHARLES PAUL GRUPPE [AMERICAN 1860-1940] OIL ON BOARD H 8" W 11" "MOUNTAIN PASTURE": \$1,200/1,600



2017

CHARLES PAUL GRUPPE [AMERICAN 1860-1940] OIL ON BOARD H 7" W 10 1/4" "THE OLD LANE": \$1,000/1,500



2018

ROBERT HOPKIN (AMERICAN, 1832-1909), OIL ON CANVAS CLAM DIGGERS ROCKY OCEAN COAST 1886 H 38" L 70": \$2,000/3,000



2019

ROBERT HOPKIN, OIL ON MAHOGANY PANEL 16" X 12" SEA-SCAPE: \$700/800



2020

ROBERT HOPKIN (USA, 1832-1909), OIL ON BOARD, 9" X 13", COAST OF SCOTLAND: \$800/1,200



2021

GUY CARLTON WIGGINS (AMERICAN, 1883-1962) OIL ON BOARD, H 12", W 16", 5TH AVE STORM: \$10,000/15,000



2024

ABBOTT HANDERSON THAYER (AMERICAN, 1849-1921) OIL ON CANVAS, H 24", W 16" GIRL WITH FLOWERS: \$4,000/6,000



2022

EDWIN HOWLAND BLASHFIELD (AMERICAN, 1848-1936) OIL ON CANVAS, H 18", W 19" THE SCULPTOR: \$10,000/15,000



2025

FERDINAND VICTOR LEON ROYBET (FRENCH, 1840-1920) OIL ON MAHOGANY PANEL, H 25", W 19", MOUSQUETAIRE: \$4,000/6,000



2023

ERIC PAPE (AMERICAN, 1870 - 1938) ORIGINAL OIL ON CANVAS, C. 1907, H 33", W 22", "AT THE CASTLE": \$1,500/2,000



2026

FERDINAND VICTOR LEON ROYBET (FRENCH, 1840-1920) OIL ON MAHOGANY PANEL, 1901 H 61 1/4" W 39" 'LES SAVANTS', \$30,000/50,000



2028

FREDERIC SOULACROIX (FRENCH, 1858-1933) OIL ON CANVAS, H 33", W 15": \$20,000/30,000



2027

MARCEL DYF (FRENCH, 1899-85) OIL ON CANVAS, H 21 1/2", W 18" CLAUDINE: \$6,000/10,000



2029

ALONZO PEREZ [FL 1893 -1914], OIL ON BEVELED WOOD PANEL, 12 1/4" X 10 1/4", FRENCH SOLDIER & MAIDEN: \$2,000/3,000



2030

FRANCESCO LONGO MANCINI (ITALIAN, 1880-1954) OIL ON CANVAS, H 17", W 32", BOCCE: \$4,000/6,000



2033

FILIPPO INDONI (ITALIAN, 1800-1884) OIL ON CANVAS 1878 H 30" W 24": \$15,000/30,000



2031

G. BORGELLI OIL ON BOARD, H 25", W 21 1/4" FLOWER SELLER: \$2,000/4,000



2034

WILLIAM A. BREAKSPEARE (ENGLISH, 1855-1914) OIL ON BOARD, H 30", W 16": \$6,000/8,000



2032

HERMANN PHILIPS [GERMAN 1844-1927] OIL ON CANVAS, H 30", W 24": \$4,000/6,000



2035
JUAN ANTONIO GONZALEZ (SPANISH, 1842-1914) OIL ON BOARD, H 14", W 10 1/2": \$4,000/6,000



2038
ISAAC MAIMON (ISRAEL, B. 1951) ACRYLIC ON CANVAS, H 40", W 30": \$1,500/2,500



2041
ROY C. GAMBLE (USA, 1887-72), OIL ON CANVAS 23" X 19": \$800/1,200



2036
DWIGHT TRYON (AMERICAN 1849-1925), OIL ON CANVAS MOUNTED ON BOARD, H 11", W 14", "PATH IN THE CLEARING": \$700/1,400



2039
THE KINNEYS ORIGINAL OIL ON CANVAS, C. 1900, H 26", W 17": \$1,000/2,500



2042
GEORGES CHARLES ROBIN, OIL ON CANVAS, C. 24" X 36": \$2,000/3,000



2043
MARION THIEME, OIL ON CANVAS, 1998, C. 15" X 22": \$800/1,200



2037
IVAN KLIUN (RUSSIAN, 1873-1943) GOUACHE, H 19", W 13 3/4", CUBIST TEA-POT: \$2,500/3,000



2040
ROY C. GAMBLE, OIL CANVAS, WOMAN SEWING RUG, H 44", W 33": \$2,000/3,000



2044
RICHARD JERZY (AMERICAN, 1944-2001), OIL ON BOARD, H 47 1/2", W 52 1/2": \$4,000/6,000



2045
JOHANN GEORGE SCHEDLER (SWISS, 1777-1866), WATERCOLOR ON PAPER, 1861, H 11", W 15": \$800/1,500



2049
VICTOR VASARELY (FRENCH/HUNGARIAN, 1906-1997), CAST PAPER, "TSIKOS", H 40", W 33": \$1,800/2,200



2052
CHARLES SORLIER AFTER MARC CHAGALL LITHOGRAPH IN COLORS #27/150 H 28.5" W 20" "FIANCÉS IN THE SKY AT NICE": \$15,000/25,000



2046
J. JAMES OIL ON CANVAS, H 20", L 24" CLIPPER SHIP: \$1,000/2,000



2050
VICTOR VASARELY (FRENCH/HUNGARIAN, 1906-1997), HAND PAINTED WOOD SCULPTURE, H 26", W 25 1/4", D 3 1/4": \$6,000/9,000



2053
LOUIS ICART (FRENCH, 1888-1950), ETCHING, 14 1/2" X 16 1/2", 'ATTIC ROOM': \$600/800



2047
GRANVILLE S. REDMOND (AMERICAN, 1871-1935), OIL ON BOARD, H 5 3/4" L 7 3/4": \$2,500/3,500



2054
THEO TAOBIASSE LIMITED EDITION PRINTS, 8 PCS, H 37", W 28": \$1,500/2,000



2048
A SADLIND, OIL ON CANVAS, C. 22" X 19": \$800/1,200



2051
PETER MAX (GERMAN, B. 1937) ORIGINAL ACRYLIC ON PAPER, H 10", W 8": \$700/1,000



2055
ERTE LIMITED EDITION COLOR SILK-SCREEN, "BLACK ROSE", H 23", W 17", #150/260: \$700/900



2056
ERTE LIMITED EDITION "BLACK ROSE" VASE, H 11", L 8": \$200/300



2057
ERTE FROSTED INLAY CHAMPAGNE FLUTES, PAIR, H 12": \$400/600



2058
FRITZ SCHOLDER LITHOGRAPH, 1981 H 30.5", L 22.25", "AMERICAN WARRIOR": \$800/1,200



2059
LEROY NEIMAN (AMERICAN, B. 1926) LIMITED EDITION PRINT, H 21", W 33", "WALL STREET": \$300/500



2060
RUTH BERNHARD (AMERICAN 1905-2006), PHOTOGRAPH, LATER PRINTING OF THE 1971 NEGATIVE, H 9 1/2", W 5 3/4", "SYMBIOSIS": \$1,500/3,000



2061
JOE ROSENTHAL (AMERICAN 1911-2006), PHOTOGRAPH, "MARINES RAISING THE FLAG AT IWO JIMA, 1945", 1994-1995, H 17 1/2", W 13 1/2": \$2,500/3,500



2062
GIA 20.14CT NATURAL TANZANITE & 2.20CT DIAMONDS RING, SIZE 8: \$16,000/30,000



2063
AMETHYST ENHANCER IN A 14KT GOLD SETTING WITH 10 SMALL DIAMONDS H 1 3/8", W 1": \$500/900



2064

GIA 1.64CT BURMESE RUBY & 1.60CT DIAMONDS RING, H 9/16", SIZE 6 3/4: \$14,000/25,000



2068

GIA 1.04CT DIAMOND & .66CT SIDE DIAMONDS & 14KT WHITE GOLD RING, H 1/2", SIZE 6 3/4": \$14,000/20,000



2072

COLOMBIAN EMERALD NECKLACE: \$7,000/10,000



2065

1.24CT DIAMOND ENGAGEMENT RING: \$2,500/3,000



2069

2.39CT. DIAMOND BRILLIANT CUT RING VS 2, H COLOR: \$8,000/15,000



2073

TIFFANY & CO. 18KT YELLOW GOLD ZEBRA PIN, W 1 3/4": \$1,000/1,500



2066

6.50CT DIAMONDS CLUSTER & 18KT WHITE GOLD DANGLE EARRINGS, H 2": \$12,000/22,000



2070

14KT YELLOW GOLD & DIAMOND SLIDE PENDANT NECKLACE, L 16": \$4,500/7,000



2074

13.10MM GIA DARK GREY SALTWATER PEARLS & 1.50CT DIAMONDS CLASP NECKLACE, L 19 1/2": \$11,000/22,000



2067

TANZANITE LADY'S RING, 18KT WHITE GOLD SETTING WITH 2 SMALL ACCENT DIAMONDS: \$700/1,200



2071

GIA 142.94CT LAB SAPPHIRE & 3.30CT DIAMONDS & 2.25CT RUBIES BANGLE BRACELET, W 2 3/8": \$12,000/22,000



2075

31CT NATURAL RUBIES & 12.20CT DIAMONDS BRACELET, L 7": \$17,000/30,000



2076
18KT YELLOW GOLD, SAPPHIRE & DIAMOND NECKLACE, L 16": \$17,000/25,000



2080
ANTIQUE 18KT WHITE GOLD, RUBY, EMERALD, DIAMOND & PEARL LADY'S BROOCH: \$40,000/50,000



2083
LADIES 14KT. GOLD & SILVER DIAMOND AND EMERALD BROOCH: \$5,000/7,000



2084
LADY'S 14KT GOLD BUG BROOCH: \$5,000/7,000



2077
18KT YELLOW GOLD, SAPPHIRE & DIAMOND EARRINGS, PAIR, L 1": \$4,000/7,000



2078
18KT YELLOW GOLD & AMETHYST QUARTZ NECKLACE, L 16": \$3,500/6,000



2081
33CT NATURAL BLUE ZIRCON, EMERALD, AQUAMARINE & SAPPHIRE BRACELET, L 7": \$5,500/10,000



2085
14KT GOLD GENTLEMAN'S CUFFLINKS, PAIR: \$1,500/2,500



2079
GIA 1.12CT NATURAL RUBY & 1.30CT DIAMONDS BANGLE BRACELET, W 2 1/2": \$5,000/10,000



2082
ANTIQUE LADY'S 18KT GOLD, EMERALD & DIAMOND BRACELET: \$8,000/12,000



2086
13.5 X 11.3MM NATURAL SOUTH SEA AAA GOLDEN LUSTER PEARLS NECKLACE, L 18": \$5,500/15,000



2087
14KT GOLD & 18CT DIAMOND PENDANT
BROOCH, L 2": \$12,000/18,000



2090
TISSOT & CO. 14KT GOLD HUNTERS CASE
POCKET WATCH, DIA 1.5": \$600/1,000



2095
GENTLEMEN'S 14 KT GOLD BRACELET, L
8": \$150/300



2091
7.00CT GREEN EMERALD & .80CT DIA-
MONDS RING, SIZE 6 3/4: \$3,500/7,000



2096
GENTLEMEN'S 14 KT GOLD BRACELET, L
8.75": \$150/300



2097
GENTLEMEN'S 14 KT GOLD BRACELET, L
9": \$400/600



2088
GENEVE 18KT WHITE GOLD LADIES
WATCH, L 7 1/4", DIA 1 1/8": \$3,000/7,000



2092
14KT YELLOW GOLD AND BLACK JADE
GENTLEMAN'S RING: \$400/600



2098
CARTIER C SHAPED STERLING SILVER
AND ROSE GOLD CUFFLINKS: \$200/400



2093
STEFANI & CO. GOLD BRACELET, L 8":
\$2,500/3,500



2099
GENTLEMEN'S 18 KT GOLD CUFFLINKS:
\$150/250



2089
GENEVE LADY'S 14KT YELLOW GOLD
WATCH: \$2,000/3,000



2094
GENTLEMEN'S 14 KT GOLD BRACELET, L
8.5": \$250/500



2100
LADY'S 14 KT GOLD AND DIAMOND RING:
\$200/500



2101
GENTLEMEN'S 14KT GOLD RING: \$175/300



2105
14KT YELLOW GOLD AND RUBY MAN'S
RING: \$400/600



2102
GENTLEMEN'S 10 KT GOLD MEDALLION
AND CHAIN, L 23": \$150/300



2106
1.20CT NATURAL TSAVORITE & .90CT DIA-
MONDS RING, SIZE 6 3/4: \$1,750/3,000



2110
FRENCH STYLE MAHOGANY ARMOIRE, H
95", L 57", D 24.5": \$800/1,200



2107
FRENCH 19TH.C. BOULLE ORMOLU
MOUNTED WRITING TABLE H 30" W 28" L
51": \$4,000/6,000



2111
LOUIS PHILIPPE BOOK CASE, H 85", L 51",
D 17": \$1,200/1,800



2103
1.50CT NATURAL SAPPHIRES & 1.00CT DIA-
MONDS HEART NECKLACE, W 7/8", L 16
1/2": \$2,500/5,000



2108
LOUIS PHILIPPE BUFFET, H 38 1/2", L 53
1/2", D 22 3/4": \$1,100/1,800



2104
1.00CT NATURAL EMERALD & 1.00CT DIA-
MONDS NECKLACE, L 17": \$2,250/5,000



2109
LOUIS PHILIPPE REPRODUCTION TABLE,
H 30" W 38", L 72",: \$800/1,200



2112
WILLIAM & MARY TWO SECTION BURL
WALNUT HIGHBOY, C. 1690, H 49", L 37", D
22 1/4": \$3,000/5,000



2113

SAROUK PERSIAN CARPET, C. 1950-60, 21' 0'' X 13' 0'': \$5,500/6,000



2116

INDO-PERSIAN MAHAL CARPET, 15' 0'' X 12' 0'': \$1,500/2,000



2114

PERSIAN KERMAN HAND WOVEN WOOL CARPET, C. 1930'S/1940'S, W 10', L 16': \$4,000/6,000



2117

INDO HEREZ HAND MADE WOOL CARPET, W 13' 10'', L 24' 2'': \$1,000/1,500



2115

PERSIAN ISPAHAN WOOL CARPET, SEMI-ANTIQUÉ, W 9' 8'', L 11' 8'': \$1,000/1,500



2118

BOKHARA WOOL RUG, W 6' 2'', L 9': \$600/800



2119
CHINESE CELADON PORCELAIN URNS WITH FRENCH DORE BRONZE MOUNTS C. 1840
PAIR H 30" W 15": \$15,000/25,000



2120
FRANCOIS LINKE (FRENCH 1855-1946)
GILT BRONZE, MAHOGANY AND MARBLE
TOP TABLE C.1900-1925 H 30" L 17 1/2", D 12
1/2": \$6,000/9,000



2121
AUTHENTIC CAROUSEL ANIMAL HOBBY
HORSE AMERICANA EX-COLLECTION L
& M OPPENHEIM OF ANN ARBOR, MICH H
68" W 13" L 56": \$2,000/3,000



2122
SIGNED CAROUSEL HORSE CARVED
WOOD & HAND PAINTED 'ARTIST TONY
ORLANDO' 10-12-80 (1) H 74" W 14" L 60":
\$300/500



2123
CAROUSEL PONY HAND-PAINTED, METAL
& BRASS POLE L 49": \$300/500



2124
CAROUSEL ANIMAL HOBBY HORSE &
BRASS POLE (1) H 60" L 60": \$300/500



2125
EDMUND OSTHAUS (AMERICAN, 1858-1928), WATERCOLOR, TWO SETTERS ON THE MAUMEE RIVER, H 21", W 29": \$20,000/30,000



2130
CHARLES E. WALTENSPERGER (AMERICAN 1871-1931), OIL ON CANVAS, H 18", W 14", SEATED LADY OUTSIDE: \$500/800



2126
DOUGLAS ARTHUR TEED (USA, 1863-1929), OIL ON CANVAS 12" X 11" MOSQUE INTERIOR: \$800/1,200



2128
DOUGLAS ARTHUR TEED, OIL ON CANVAS 23" X 28" MARKET SCENE: \$2,000/2,500



2131
CHARLES E. WALTENSPERGER (AMERICAN 1871-1931), OIL ON CANVAS, H 14", W 11", SEATED LADY WITH HAT: \$400/700



2127
DOUGLAS ARTHUR TEED (USA, 1863-1929) OIL ON CANVAS, 1926, H 11" W 18", FARM SCENE: \$400/700



2129
DOUGLAS ARTHUR TEED (USA, 1863-1929), OIL ON BEVELED WOOD PANEL, H 9", W 15", VILLAGE SCENE: \$300/500



2132
CORNELIUS ZWAAN (DUTCH/AMERICAN 1882-1964), OIL ON CANVAS ON ACADEMY BOARD, H 16", W 20", INTERIOR GENRE SCENE: \$400/700



2133
ERNEST HARRISON BARNES (AMERICAN 1873-1995), OIL ON CANVAS, H 24", W 20", LANDSCAPE WITH VIEW TOWARDS A CHURCH: \$700/1,500



2136
DELAG, OIL ON CANVAS, H 48", W 36": \$300/500



2140
PIERRE JEROME (FRENCH, 1905) OIL ON CANVAS, H 20", W 25", STILL LIFE: \$350/750



2134
EARL CAVIS KERKAM (AMERICAN, 1891-1965), WATERCOLOR & CRAYON ON PAPER, H 15", W 11 1/2", "STANDING NUDE": \$300/500



2137
VICTOR BAIL, OIL ON CANVAS, H 23", W 23": \$300/500



2141
DONALD VOGEL (AMERICAN, 1917-2004) GOUACHE ON CANVAS, H 23", W 16", PORTRAIT OF A GIRL: \$500/700



2138
CHARLES A. MAURER OIL ON CANVAS, 1927, H 24", L 32", "PIGEON HILL": \$500/1,000



2135
IMPRESSIONIST STYLE OIL ON CANVAS, H 20", L 24" MARINA SCENE: \$300/500



2139
ALFRED DE BREANSKI, JR. (FRENCH, 1877-1957) OIL ON CANVAS, H 15", W 20": \$600/1,000



2142
LUCIEN DELARUE ORIGINAL FRAMED WATERCOLOR, H 26", W 20", PARIS SCENE: \$500/700



2143

HAROLD E. LARSEN ORIGINAL WATER-COLOR, H 33", W 23", SOUTHWESTERN SCENE: \$700/1,000



2147

ANTHONY ROBERT KLITZ (ENGLISH, 1917-2000) OIL ON CANVAS, H 20", W 24": \$1,200/1,800



2150

JARVIS OIL ON CANVAS, H 40", W 30", SEATED NUDE: \$2,000/3,000



2144

DUBI ARIE ORIGINAL PASTEL, C. 1994, H 10", W 14": \$300/500



2148

IRENE BORG OIL ON CANVAS, H 36", W 30", YOUNG WOMAN SEATED: \$1,000/1,500



2151

P. CHARLES OIL ON CANVAS, H 36", W 24": \$2,000/3,000



2145

ZYGMUND JANKOWSKI WATER COLOR PICTURE 20" X 30" IMAGE SIZE, B.1925- (1) 'HARBOR SCENE': \$300/400



2149

LUCIEN DE LARUE OIL ON CANVAS, H 32", W 25 1/2", "THE SEINE": \$2,000/3,000



2152

YU LIANGJIN OIL ON CANVAS, H 30", W 40": \$2,000/3,000



2146

L. LAURENTY, OIL ON CANVAS, H 25", W 21": \$1,500/2,500



2153

B.J. LEE OIL ON CANVAS, H 48", W 36":
\$2,000/3,000



2154

B.J. LEE OIL ON CANVAS, H 48", W 36":
\$2,000/3,000



2155

THURE CEDERSTROM OIL ON PANEL,
H 14", L 9.25" PRIEST PLAYING FLUTE:
\$1,500/2,000



2156

ABBOTT FULLER GRAVES (AMERICAN, 1859-1936) OIL ON CANVAS, H 25", W 30 1/4", THE
BLACK JAR: \$10,000/15,000



2157

GEORGE BRAINARD BURR (AMERICAN,
1876-1950) OIL ON CANVAS, H 25", W 29",
LIEUTENANT RIVER VIEW: \$3,000/5,000



2159

GEORGE HERBERT BAKER (1878-1943) OIL
ON BOARD, H 16", W 20", LARGE LAND-
SCAPE: \$2,000/3,000



2158

DIMITRI BEREA [ROMANIAN, 1908-1975],
OIL ON CANVAS, H 24" W 28", IN THE
PARK: \$1,000/1,500



2160

CYNTHIA RUTHERFORD, OIL ON BOARD,
"KNOW WHAT YOU WANT", H 16", W 20":
\$300/500



2161
E. W. REDFIELD OIL ON CANVAS H 9" L 11"
WINTER LANDSCAPE: \$4,000/5,000



2165
GIOVANNI GUIDOTTI (ITALIAN), OIL,
C. 1917, H 27", W 38", "HAITIAN STREET
SCENE": \$1,000/1,500



2168
ALEXANDER NICHOLAYEVICH POPOFF
(RUSSIAN 1959-2011) OIL, H 23 1/2", W 31
1/2", "ST. PETERSBURG": \$2,000/3,000



2162
GEORGE CLOUGH, USA OIL ON CANVAS H
15" W 24" LANDSCAPE: \$1,000/1,500



2166
JOHN CALIFANO, (AMERICAN/ITALIAN,
1864-1946), "VILLAGE IN A MOUNTAIN", H
19 1/2", W 15 1/2": \$1,200/1,600



2169
STANLEY GRAHAM (BRITISH, 19TH-
20TH C.), OIL ON CANVAS, H 20", W 30":
\$1,500/2,500



2163
OSKAR MULLEY (AUSTRIAN 1891-1949),
OIL ON MASONITE, H 18", W 24", MOUN-
TAIN LANDSCAPE: \$1,000/1,500



2170
LEENDERT ADRIAAN SCHILT (DUTCH,
1873-1935), OIL ON CANVAS, H 18 3/4", W
28", "RENDEZVOUS": \$1,000/1,500



2164
DEAN CULICHIDAS (AMERICAN, 1923-1994),
"TWO SKIERS", H 30", W 40": \$1,500/2,000



2167
HENRY GUILLAUME SCHLESINGER
(FRENCH, 1814-1893) "PORTRAIT OF A
LADY", H 18", W 14": \$1,500/2,000



2171
MANAZ, MIXED MEDIA ON CANVAS, H 50",
W 40", "JOURNEY": \$1,500/2,500



2172
FRANCESCO BERGAMINI, (ITALIAN, 1815-1883), OIL, H 17", W 26", "SUMMER SCHOOL": \$6,000/9,000



2175
OIL ON CANVAS, CHRIST PREACHING IN TEMPLE, C. 1900, H 80", W 44": \$700/1,000



2177
B. N. CROSS, OIL ON WOOD C. 1880 8" X 11" LANDSCAPE: \$500/600



2173
PIOTR NALIWAJKO, (POLISH, B.1960), OIL ON CANVAS, H 78", W 60", "BIRD OF PARADISE": \$10,000/15,000



2178
ARNE ASPELIN (SWEDISH 1911-1990), "STREET SCENE", H 22", W 15": \$800/1,200



2174
JOHN DOWNES WHITING (1884-1997), OIL ON CANVAS, H 30", W 23 1/2", MAN WITH FIRE: \$600/800



2176
BELLO "IT'S EITHER ONE OR THE OTHER", H 36", W 10 1/4": \$800/1,200



2179
JAMES COLWAY (AMERICAN, B.1920), WATERCOLOR, OIL, MIXED MEDIA, H 24", W 30", "CENTRAL PARK, LOOKING SOUTH": \$700/1,000



2180

ARTUR UPELNICKS (RUSSIAN, 1911-1994),
"BOATS IN WAITING", H 24", W 30":
\$500/700



2181

GOTTFRIED ARNEGGER (AUSTRIAN,
B.1905), OIL ON BOARD, H 14 1/2", W 22 3/4",
"LAKE IONIA": \$800/1,200



2182

ARNE ASPELIN, (SWEDISH, 1911-1990),
"RED BOAT", H 12", W 23": \$600/1,000



2183

GEORGE HOLMAN, OIL ON CANVAS, H 38",
W 38", "CANAL SCENE": \$600/900



2184

VICTOR VASARELY (FRENCH/HUNGAR-
IAN, 1906-1997), SERIGRAPH, "XONAU II", H
32", W 52": \$500/700



2185

VICTOR VASARELY (FRENCH/HUNGAR-
IAN, 1906-1997), SERIGRAPH, 1988, H 28", W
37" "HEXA 5" FROM THE XXIV OLYMPIAD,
SOUL, KOREA: \$1,000/2,000



2186

VICTOR VASARELY (FRENCH/HUNGAR-
IAN, 1906-1997), SERIGRAPH, "TRIDOS", H
31", W 27": \$2,000/3,000



2187

VICTOR VASARELY (FRENCH/HUNGAR-
IAN, 1906-1997), SERIGRAPH, H 18 1/2", W 34
1/2", "THE DOOR": \$500/700



2188

VICTOR VASARELY (FRENCH/HUNGAR-
IAN, 1906-1997), SERIGRAPH, "AXO-77", H
35", W 19": \$500/800



2189

VICTOR VASARELY (FRENCH/HUNGAR-
IAN, 1906-1997), SERIGRAPH, "ATTIKA", H
35 1/4", W 24 1/4": \$600/900



2190

J.P. DARBIENE FRAMED MARBLE RELIEF,
C. 1883, H 19 1/2", W 17": \$500/800



2191
ROBERT WYLAND (AMERICAN B. 1956),
BRONZE SCULPTURE, SYNCHRONICITY, H
33", W 16", L 16": \$2,000/3,000



2193
ROBERT WYLAND (AMERICAN B. 1956),
LUCITE SCULPTURE, "DOLPHIN WON-
DER", H 13 1/2", W 6 1/2": \$1,200/1,800



2194
PATINATED BRONZE SCULPTURE, BOY
WITH PAINT ROLLER, H 60": \$1,000/2,000



2192
ROBERT WYLAND (AMERICAN B. 1956),
BRONZE SCULPTURE, GENESIS, H 34 1/2":
\$2,000/3,000



2195
NIKOLAI LIEBERICH, RUSSIAN 1828-83,
CAST IRON SCULPTURE H 17": \$4,000/5,000



2196
LUDWIG MANZEL, GERMAN 1858-36,
BRONZE SCULPTURE H 22", "THE GLEAN-
ER": \$800/1,200

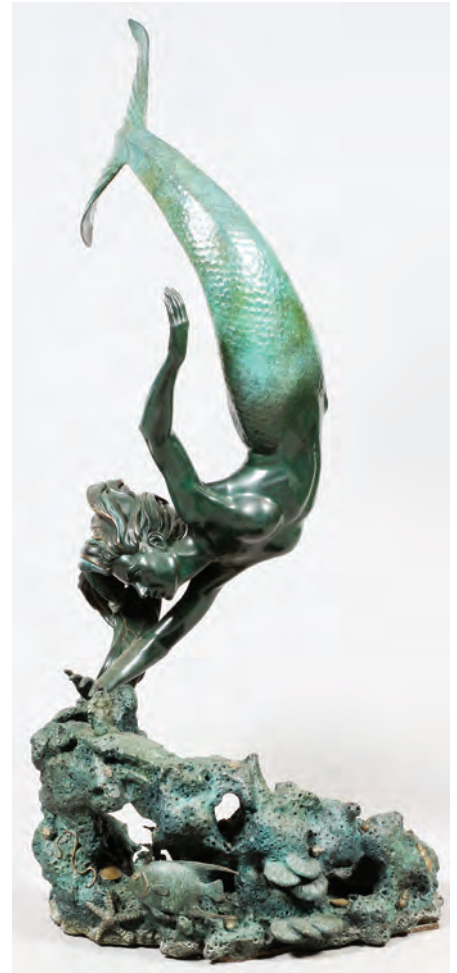

2197
JERRY JOSLIN (AMERICAN, 1942-2005),
BRONZE SCULPTURE, "GLORY OF THE
SEAS," H 70": \$5,000/8,000



2198

ADOLF SEHRING (AMERICAN, 1930),
BRONZE SCULPTURE, H 18", 'VANITY':
\$400/600



2200

ANGELO BASSO (ITALIAN, B. 1943), POLY-
CHROME BRONZE SCULPTURE, DATED
1987, H 16 3/4", L 16 3/4", 'THE MERMAID',
#117/175: \$1,000/1,500



2201

BILL MACK, LIMITED EDITION MIXED
METALS WALL PLAQUE, H 23", W 25",
'SLUMBER': \$400/600



2199

JOHN CONNELL BRONZE SCULPTURE,
H 16.5", L 7", STUDY FOR THE RAVEN:
\$4,000/6,000



2202

BRONZE OUTDOOR URNS, PAIR, H 37", L 25 1/2": \$2,500/4,500



2203

CAST BRONZE PLAQUES FROM J.L. HUDSON ELEVATOR, SET OF FOUR, H 16", W 10":
\$1,000/1,500



2204
CANADIAN, SIGNED AND NUMBERED, ESKIMO-MAN STONE CARVING WITH WOOD BASE H 14 3/4" W 9": \$400/600



2205
ADAMIE', CANADIAN, 'LADY ESKIMO' STONE CARVING SIGNED AND NUMBERED E-9907 H 15": \$400/500



2206
'PAAROSIE SIVUAK', CANADIAN, ESKIMO STONE CARVING SIGNED & NUMBERED #70636, WALKING 'POLAR BEAR CARRYING SEAL' H 6" L 12" D 3": \$300/500



2207
SIGNED 'THAMOSLAPIH # 137832, CANADIAN, 'BLACK SEAL' ESKIMO STONE CARVING H 6" L 12 1/2": \$200/400



2208
CANADIAN, 'ESKIMO 'ABRAHAM WITH SEAL', (1) H 8" L 8": \$200/400



2209
CANADIAN, FISH - ABRAHAM # 227945 HAND CARVED ESKIMO STONE-CARVING SIGNED AND NUMBERED H 8" L 12 1/2": \$150/300



2210
CANADIAN, ESKIMO STONE 'SEAL-CARVING' SIGNED & NUMBERED, H 4" L 9 1/2": \$150/250



2211
R. STICKER, CANADIAN, ESKIMO STONE BIRD CARVING, H 2" W 6" L 8": \$150/200



2212
ISAH PAPPY', CANADIAN, ESKIMO WOMAN STONE CARVING, H 5" W 4 1/2": \$100/200



2213
INUIT SOAPSTONE SEAL CARVING, H 3 1/4", SIGNED: \$100/200



2214
ESKIMO 'MOON FACE' STONE CARVING, H 9": \$100/200



2215
INUIT SOAPSTONE FIGURE WITH SPEAR, H 5 1/4": \$100/200



2216
ESKIMO STONE CARVING SIGNED & NUMBERED, H 6" W 4": \$100/200



2217
ESKIMO STANDING MAN STONE CARVING H 9" W 4": \$100/150



2218
PRE-COLUMBIAN POTTERY FIGURE, H 15", W 9": \$1,000/1,500



2219
PUFFY PAIRPOINT SHADE & BASE FLORAL DESIGN, #3011-1/2, DIA 13 1/2" SHADE: \$500/800



2220
SIGNED TIFFANY STUDIOS SINGLE, TWO-CANDLE LIGHT TABLE LAMP #1232/11638 & HANGING CANDLE SNUFFER H 9": \$300/400



2221
TIFFANY STUDIOS TABLE
LAMP #426 AND QUEZAL
SHADE 1900 H 15" OVERALL
SIZE DIA 7": \$300/500



2222
24.00CT JADE & 14KT YEL-
LOW GOLD EARRINGS, H 7/8":
\$1,000/2,000



2223
1.00CT DIAMONDS CLUSTER &
18KT WHITE GOLD STUD EAR-
RINGS, DIA 1/4": \$1,750/3,000



2224
1.40CT DIAMONDS & 14KT YEL-
LOW GOLD EARRINGS, H 3/4":
\$1,000/2,000



2225
2.40CT NATURAL TSAVORITE
& .28CT DIAMONDS RING, SIZE
7: \$1,250/3,000



2226
VENETIAN GLASS STEMWARE, DOLPHIN STEMS 15 PIECES:
\$500/1,000



2227
JAMMIE CRAIG, OIL ON
CANVAS, 1872, H 19", W 15",
CHILDREN & DOG: \$300/500



2230
JULES VERON, FRENCH, OIL
ON CANVAS HARBOR VILLAGE
SCENE H 20" W 16": \$300/500



2228
MONTHAUSER, GIRL WITH
FLOWERS BY BALUSTRADE
OIL PAINTING H 28" W 20":
\$400/500



2231
DENISE BOURDOUXHE
(FRENCH, B. 1925) OIL ON CAN-
VAS, 1967 H 19", W 19", DEVANT
LA PARQUE: \$400/500



2229
JAN HAWRYLKIEWICZ (POL-
ISH, B.1902), OIL ON CANVAS, H
22", W 29": \$300/500



2232
MILES JEFFERSON EARLY
[USA 1886-57] OIL ON CANVAS,
1931, 25" X 30" WINTER SCENE:
\$600/900



2233
CHARLES LEVIER (FRENCH
1920-2003) OIL ON BOARD, H
26", W 30": \$300/500



2234
MARVIN CHERNEY, OIL ON
BOARD H 15" W 11" PORTRAIT:
\$300/400



2235
GLADYS ROCKMORE DAVIS,
OIL ON CANVAS 12" X 11" POR-
TRAIT: \$400/500



2236
E. RAYMONDS, OIL ON CAN-
VAS, H 23 1/2", W 19 1/2":
\$400/600



2237
ARNOLD KRAMER [AMERICAN
1882-1976] WATERCOLOR AND
GOUACHE ON PAPER H 18" W
12": \$300/500



2241
ERTE, EMBOSSED SILK-
SCREEN, H 31", W 24", "PARIS
NIGHT": \$600/1,000



2238
WATERCOLOR, H 17 1/2", L
11", COURTYARD COURTING
SCENE: \$400/800



2242
ERTE, EMBOSSED SILK-
SCREEN, H 32", W 19", "PARIS
NIGHT": \$600/1,000



2239
J. C. UREN WATERCOLOR, H
11.25", L 18.25", IN KYNANCE
COVE: \$300/500



2243
R. VAN DE VELDE, BRONZE
SCULPTURE, H 9", L 7": \$350/400



2245
BRONZE HEAD, ZEUS, H 8 1/2":
\$200/400



2249
HENRY EINFELDT [AMERICAN
1873 - 1952] OIL ON CANVAS
"BLUEBONNETS": \$200/400



2250
CORBE (FRENCH), OIL ON CAN-
VAS, H 24", W 30": \$200/400



2246
ACHILLE FORGIONE PLASTER
SCULPTURE, H 13.5", L 11.5",
MALE FACE: \$100/125



2251
EUROPEAN OIL ON WOOD
PANEL, C. 1900, H 11", W 15",
17TH/18TH C.: \$250/350



2240
SUZANNE BUHRMAN, CON-
TEMPORARY OIL CANVAS,
ABSTRACT, H 36", W 28":
\$800/1,200



2247
EDNA GLAUBMAN (AMERI-
CAN, 1919-1986), ACRYLIC
ON CANVAS, H 36", W 47 3/4",
"JEROME'S BAR": \$200/400



2252
W. NEALE, OIL ON CANVAS, 24
1/2" X 29 1/2": \$250/300



2244
PAUL FAIRLEY BRONZE
SCULPTURE, H 7.5" UNICORN:
\$200/300



2248
CAROLYN SUGDEN OIL ON
CANVAS, H 24", L 36", ISLAND
SUNSET: \$200/300



2253
CHRISTO STOYEF, OIL ON
CANVAS, H 21", W 18": \$250/350



2254

CHRISTO STOYEF. PARIS 1961
OIL ON CANVAS, H 25", W 17",
\$250/500



2255

MOROCCO SCENE OIL ON
CANVAS, C. 1900, H 17", W 14",
\$200/400



2256

ROBERT HOPKIN (US 1832-
1909), OIL ON BEVELED WOOD
PANEL, H 10", W 8": \$200/400



2257

ROBERT HOPKIN (AMERICAN
1832-1909), WATERCOLOR,
SIGHT: H 13 1/4", W 14 3/8":
\$300/500



2258

ROBERT HOPKIN (AMERICAN
1832-1909), WATERCOLOR,
SIGHT: H 11 1/2", W 15 1/2",
SAILBOATS & BUOY: \$100/200



2259

CHEN CHI, CHINESE, HAND
COLORED PICTURES, PAIR, H
32", W 11": \$300/500



2260

WARNER HOOPLER (AMERICAN
1904-1989), WATERCOLOR,
1952, 19" X 15" SIGHT, OIL RIG:
\$200/400



2261

AFTER CLAUDE DE LORRAIN
HAND COLORED ENGRAVINGS
BY R. EARLOM, PAIR, H 9", W
11": \$200/400



2262

ADRIAN WONG SHUE (B. 1952),
SERIGRAPH, "MY CHILD MY
LOVE", H 41", W 31": \$800/1,200



2263

ADRIAN WONG SHUE (B. 1952),
SERIGRAPH, "SUNSHINE AT
MIDNIGHT", H 58", W 33":
\$300/500



2264

TOKO SHINODA (JAPANESE B.
1913), COLOR LITHOGRAPH,
IMAGE: H 10", W 7 3/4",
"LIGHT": \$200/400



2265

BOB SANDERS LITHOGRAPH,
H 17", L 19.25", "VANISHING
POINT": \$150/300



2266

NANCI KNOPER, OIL ON CAN-
VAS, "EVENING'S END", H 24",
W 36": \$1,000/1,500



2267

VERGE PURINGTON, DRAWING
DWIGHT EISENHOWER H 24"
W 20": \$400/600



2268

THOMAS FENTON, AMERICAN
OIL ON CANVAS, WINTER
GLOW LANDSCAPE, H 24", W
30": \$500/700



2269

ANTONIO DEVITY (ITALIAN 1901-1993), OIL ON CANVAS, STREET SCENE, H 24", W 48": \$500/700



2273

AYNSLEY 'QUEEN'S GARDEN' BONE CHINA DINNER SET, 84 PIECES: \$300/500



2277

CHINESE CARVED MINIATURE ARCHAIC JADE VASE WITH DRAGON HANDLE, H 3 1/4", L 3 1/8": \$1,100/1,500



2281

CHINESE BRONZE COVERED INCENSE BURNER, H 7", DIA 7": \$700/1,000



2270

WILLA MARTIN WATERCOLOR TYBBE ISLAND SAVANNAH GEORGIA H 19" W 15": \$100/150



2274

RUSSIAN BRASS SAMOVAR & BASIN, 19TH.C. H 19", DIA 16": \$200/300



2278

CHINESE CARVED HARD-STONE COVERED SMALL INCENSE BURNER OR URN, H 4 1/2", W 5": \$400/600



2282

JAPANESE MIXED METAL VASES, PAIR, H 6": \$700/1,000



2271

REED & BARTON AND MON-ARCH SILVERPLATE & GLASS PICKLE CASTORS, TWO PIECES, H 9 1/4 & 11 1/2": \$200/300



2275

CHINESE CARVED WOOD HORSES' HEADS, PAIR, H 15" W 7", D 17": \$300/400



2279

CHINESE CARVED JADE TOGGLES, 2 PIECES, L 4" & 2": \$1,000/1,400



2283

CHINESE FINE CLOISSONNE YELLOW & BLUE VASE, H 8 3/4": \$1,000/1,400



2272

FRENCH DORE BRONZE AND COBALT PORCELAIN VASE, H 21.5", DIA 8.75": \$600/800



2276

CHINESE CARVED ROSE QUARTZ COVERED KORO, H 6 1/2", W 7 1/4": \$500/700



2280

CHINESE CARVED GREEN HANDSTONE COVERED KORO, H 7 3/4", W 7": \$400/600



2284
CHINESE CLOISSONNE HORSE
FORM CANDLESTICKS, PAIR, H
5 1/2", L 5 1/4": \$500/650



2288
CHINESE PORCELAIN JAR-
DINIÈRE, H 16", DIA 18":
\$500/800



2292
CHINESE BRONZE MIRRORS, 2, DIA 4 1/4" & 4 3/4": \$200/300



2285
CHINESE CLOISSONNE GAL-
LOPING HORSE ATOP A DOVE,
20TH C., H 14" L 18": \$450/600



2289
CHINESE PORCELAIN CIRCU-
LAR GARDEN SEATS, PAIR, H
16", DIA 13": \$300/450



2293
CHINESE PORCELAIN BUD-
DHA, TWO, H 9": \$100/150



2296
CHINESE SCROLL HAND
PAINTED ON PAPER, H 56", W
19 3/4": \$300/400



2286
CHINESE ENAMELLED PORCE-
LAIN VASES WITH DRAGONS,
PAIR, H 8 1/2": \$1,100/1,500



2290
PORCELAIN CHINESE EXPORT
MUG, H 4 1/2", DIA 3 1/4":
\$300/400



2294
VIENNESE STYLE BRONZE
EROTIC SEATED BUDDHA, H
3", 2 1/2" SQUARE: \$400/600



2297
CHINESE HAND PAINTED
IN WATERCOLOR SCROLL,
EARLY TO MID 20TH C.,
IMAGE: H 34", W 18", FIERCE
MALE: \$100/200



2287
SIGNED CHINESE PORCELAIN
VASE, H 11 1/2" WITH LID, DIA
5": \$150/200



2291
CHINESE ENAMELLED POR-
CELAIN BUD VASE, H 10 1/2":
\$600/800



2295
CHINESE SILK EMBROIDERED
PANELS, 2, C. 25" X 13": \$125/175



2298

CHINESE HAND PAINTED SILK SCROLL, H 38", W 21": \$400/500



2299

CHINESE WATERCOLORS ON PAPER, H 50", L 25": \$4,000/5,000



2300

JAPANESE SILK FOUR-PANEL SCREEN, H 35", L 72": \$300/500



2301

CHINESE EIGHT PANEL COROMANDEL SCREEN, H 84" L 128":
\$4,000/6,000



2302

CHINESE FOUR PANEL COROMANDEL SCREEN, H 72", L 64":
\$2,000/3,000



2303
CHINESE TEAKWOOD TABLE,
19TH CEN, H 33", DIA 21":
\$500/800



2306
CHINESE WATERSTAND", H
70", W 20": \$500/700



2311
P. GLUCK, ROSEWOOD DINING SUITE, 1982, TEN PIECES:
\$4,000/5,000



2304
CHINESE CARVED TEAKWOOD
PEDESTAL, H 30", DIA 11":
\$300/400



2307
CHINESE CARVED WOOD COF-
FEE TABLE, H 16", DIA 27":
\$200/400



2312
ROBERT IRWIN FURNITURE [GRAND RAPIDS, MI.] INLAID AND
HAND PAINTED DINING ROOM SET 11 PCS.: \$6,000/9,000



2308
ENGLISH MAHOGANY TRAVEL
DESK, C 1850 H 11", W 13", L 20":
\$400/600



2305
CHINESE CARVED TEAKWOOD
STAND, 19TH CEN, H 19", W
17": \$300/500



2309
PINE & IRON CHEST, H 24", L
53", D 20": \$200/400



2310
PINE & IRON CHEST, H 15", W
22", L 36": \$300/500



2313
ROBERT IRWIN FURNITURE COMPANY [GRAND RAPIDS, MI]
INLAID MAHOGANY AND MARBLE TOP SIDEBOARD, H 35", W 60",
D 22": \$1,500/2,500



2314
FICKS REED RATTAN BAMBOO DINING
CHAIRS & GLASS TABLE, FIVE PIECES:
\$400/600



2315
BELGIUM OAK LEATHER TOP DESK, H 31",
L 67", D 32": \$400/600



2316
WHITE MARBLE PEDESTAL, C. 1900, H 40":
\$250/350



2317
MAHOGANY CHEVAL SHAVING MIRROR
WITH STAND, H 26", L 30 1/4", D 10 3/4":
\$200/400



2318
CHINESE HANDLOOMED WOOL RUG, W
10', L 12': \$1,500/2,500



2319
TABRIZ PERSIAN RUG, 11' 6" X 8' 8":
\$900/1,200



2320
MESHED PERSIAN CARPET, C. 1970-80, 13'
0" X 9' 8": \$900/1,200



2321
KERMAN PERSIAN ORIENTAL RUG W 8' 8",
L 12' 4": \$800/1,200



2322
SAVONNERIE DESIGN HAND LOOMED
WOOL RUG, MODERN, W 11' 3", L 17' 9":
\$800/1,200



2323
SAROUK ORIENTAL RUG, W 32", L 52":
\$800/1,000



2324
BOKHARA WOOL RUG, W 5' 4", L 6' 9":
\$250/500



2325
KERMAN HAND WOVEN ALL WOOL PER-
SIAN RUG, W 3', L 6' 6": \$200/400



2326

CHINESE SILK RUG, W 18", L 18": \$150/250



2330

SAROUK RUG, W 4' 5", L 7': \$400/600



2334

KESHAN DESIGN ORIENTAL WOOL RUG, 4' X 7', MODERN: \$400/600



2327

TURKISH PRAYER RUG, 6' 4" X 4' 5": \$500/700



2331

HEREZ PERSIAN WOOL RUG, 8' X 5', SEMI-ANTIQUÉ: \$500/700



2335

PAKISTANI RED FIELD WITH INTRICATE MULTIPLE BORDERS ORIENTAL RUG, W 4' 2", L 6' 2": \$300/400



2328

RUSSIAN KAZAK RUG, W 4', L 6' 3": \$500/800



2332

KESHAN SILK ORIENTAL RUG USED AS A WALL HANGING, W 2', L 3': \$500/600



2329

SAROUK PERSIAN RUG, EARLY 20TH C., 5' 3" X 3' 3": \$200/300



2333

LILLIHAN PERSIAN WOOL MAT, 23" X 33", SEMI-ANTIQUÉ: \$100/200



2336

KESHAN DESIGN WOOL ORIENTAL RUG, MODERN, 7' 0" X 4' 0", SIGNED: \$500/700



2337
BOKHARA DESIGN WOOL RUG,
C. 1980, 5' 0" X 3' 0": \$200/300



2341
CHINESE SILK RUG, W 3', L 6'
1": \$300/500



2344
KAZAK AFGHAN RUNNER, 10'
10" X 2' 5": \$600/800



2347
CHINESE INDIGO BLUE RUNNER,
W 2'3" L 6'6": \$150/250



2338
CHINESE SILK HAND WOVEN
RUG W 2', L 3': \$300/400



2342
GEOMETRIC RUNNER, W 4', L
10": \$400/600



2339
CHINESE RUG WITH FLORAL
AND BUTTERFLY DESIGN, W
35", L 55": \$200/300



2345
CHINESE RED RUNNER WITH
BEIGE BORDER W 27", L 97":
\$100/200



2348
HAMADAN RUNNER, W 2' 9", L
10' 2": \$300/500



2340
DAGESTAN RUNNER, W 3' 9", L
7' 5": \$400/600



2343
PERSIAN RUNNER, C. 1900, 9' 5"
X 3' 0": \$550/700



2346
PAKISTAN TABRIZ DESIGN
HAND WOVEN WOOL RUG, W
4', L 7': \$150/250



2349
PAKISTANI RUGS TWO, W 46" X
24" L 34" X 25": \$100/150



2350
EUROPEAN CRYSTAL CHANDELIER SIX LIGHT H 26" DIA 25": \$300/500



2351
9 LIGHT CRYSTAL CHANDELIER H 34" DIA 28": \$1,500/2,500



2352
SIGNED QUEZAL GLASS SHADE THREAD OVERLAY DESIGN, H 5" DIA 3 1/2" SHADE: \$200/300



2353
AFTER ERNEST MEISSONIER, OIL ON CANVAS, LATER 19TH C., H 9", W 11": \$150/250



2354
TING SAN (CHINESE, 20TH C.), PAINTING, 31" X 11 1/4": \$150/250



2355
E.V. CONRADY (DUTCH, 19TH CENTURY), OIL ON CANVAS, H 27 3/4", W 23 3/4": \$150/250



2356
OIL ON BOARD, H 14", W 9": \$100/200



2357
ENGLISH OIL ON CANVAS, H 9", W 13": \$100/200



2358
E.V. CONRADY OIL ON CANVAS, 19TH.C 23" X 33" DUTCH GENRE SCENE: \$175/275



2359
CIRO COZZOLINO (ITALIAN 19TH/20TH C.), TAVERN SCENE - MEN IN BAND, OIL ON CANVAS, H 16" W 20": \$100/150



2360
F. DAVIS, OIL ON CANVAS, H 17", W 14", LANDSCAPE: \$150/250



2361
T. COOK, OIL ON BOARD, H 23", W 17", STILL LIFE: \$150/250



2362
UNSIGNED PORTRAIT OF A YOUNG WOMAN, CIRCA MID 19TH C., H 26 1/2", W 21 1/2": \$125/250



2363
HUGO ZACCHINI (AMERICAN/ PERUVIAN, 1896-1977), OIL ON PAPER, H 12 1/2", W 9 3/8", PROFILE OF YOUNG WOMAN: \$175/275



2364
PREFETE DUFFAUT (HAITIAN, 1923-2012), OIL ON CANVASES, 1977, TWO, 8" X 10": \$200/400



2365
CHAD H. ALLEN, OIL ON CANVAS, 1927, H 16 1/2", W 7 1/2", WOMAN CARRYING WATER: \$150/250



2366
BELLE, PAINTING ON WOOD
PANEL, CIRCA 1960, 16" X 12"
CHERUBS: \$150/250



2367
BARBRA PUGSLEY, OIL ON
CANVAS, CHILDREN IN LAND-
SCAPE, 1983: \$100/200



2368
ORMSBY, CONTEMPORARY
OILS ON CANVAS, STILL LIVES
OF FRUIT, 2 PIECES H 11", W
15": \$300/500



2369
ORMSBY, CONTEMPORARY
OIL ON BOARD & OIL ON CAN-
VAS, STILL LIVES OF LEMONS
& PEARS, 2 PIECES: \$300/500



2370
LEESA HOFFMANN, OIL ON
CANVAS, 1977, H 20 1/2", W 22
1/2", "STILL LIFE": \$150/250



2371
JOHN CARROLL DRAWING,
1937, H 10.75", L 10.75", RECLIN-
ING FEMALE NUDE: \$150/300



2372
JOHN CARROLL DRAWING, H
14.75", L 8.5", SEATED FEMALE
NUDE: \$150/300



2373
JOHN CARROLL DRAWING, H
10", L 10" RECLINING FEMALE
NUDE: \$150/300



2374
BUTLER STEL TEMEIER MIXED
MEDIA H 9.25", L 6" INTERIOR
SCENE: \$150/300



2375
THOMAS LEE BULSON WATER-
COLOR, H 9.25", L 13.25" "NEW
HAMPSHIRE FARM LAND-
SCAPE": \$200/400



2376
GUNTER TEMECH PASTEL ON
PAPER, H 13.5", L 8.5" TWO FIG-
URES: \$150/300



2377
OIL ON CANVAS, H 25", W 39",
HAITIAN SCENE: \$200/400



2378
MAX WILLUDA WATERCOLOR
H 18 1/2", L 14", STILL LIFE OF
FLOWERS: \$150/300



2379
MAX WILLUDA WATERCOLOR
H 14", L 15": \$150/300



2380
MAX WILLUDA WATERCOLOR,
1943, H 11", L 15 1/4": \$150/300



2381
MAX WILLUDA WATERCOLOR,
H 19", L 13": \$150/300



2382
LOUIS W. BONSBIB (AMERICAN,
1892-1971) WATERCOLOR, H
10", W 14 1/2": \$100/150



2383
GEORGES LAPCHINE (RUS-
SIAN) PRINT, C. 1942, H 18", W
34", SAILBOAT: \$300/500



2384

ORIENTAL MIXED MEDIA ON SILK, TIGERS, PAIR H 8 1/2" W 6": \$200/400



2385

PRUSSIAN HAND COLORED ETCHING, H 10", W 16 3/8": \$100/200



2386

DAN MITRA (ROMANIAN/AMERICAN), COLORED ETCHING, H 21 1/4", W 17", "MAGNOLIA": \$175/275



2387

IRVING AMEN COLOR LITHOGRAPH H 22", L 15": \$125/250



2388

G.H. ROTHE MEZZOTINT, 10/100 H 13" W 16": \$500/600



2389

EMIL WEDDIGE, COLORED LITHOGRAPH, "ST. GEORGE", H 25 3/4", W 20": \$50/75



2390

GRACIELA RODO BOULANGER (BOLIVIAN, B. 1935), LITHOGRAPH, 24" X 14 1/2": \$100/200



2391

CHRISTO (BULGARIAN, B. 1935), LITHOGRAPH, #538/750, 24" X 38", 'RUNNING FENCE': \$100/200



2392

J. WHITEMAN PARKER (AMERICAN, 1945), LITHOGRAPH, #2/200, 20 1/2" X 23" VISIBLE IMAGE: \$100/200



2393

AFTER VERNET (1758-1836), PRINTS, PAIR, 12 1/2" X 15" IMAGE SIZE: \$200/300

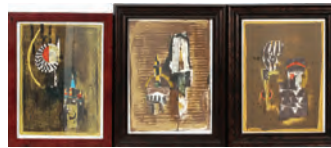

2394

JOHNNY FRIEDLANDER (GERMAN, 1912-1992) FRAMED AQUATINTS, SET OF 3, H 14", W 11": \$150/200



2395

FLYCAST FISHING LITHOGRAPH, C. 1900, H 16", W 20": \$75/150



2396

J. & G. MENZIES ENGRAVED DOUBLE-PAGE MAP, 21" X 26", 'COUNTY OF WIGTON OR SHIRE OF GALLOWAY': \$100/200



2397

HERMAN MOLL, HAND COLORED ENGRAVED MAPS, 18TH C., TWO, GREAT BRITAIN, IRELAND, GALLOWAY: \$100/200



2398

GEORGE VIRTUE OF LONDON, MAP OF SCOTLAND, DATED 1837, 16" X 12" VISIBLE IMAGE SIZE: \$50/100



2399

MERIDEN & CO. & AURORA MFG CO. SILVERPLATE & GLASS PICKLE CASTORS, TWO PIECES, H 10 3/4" & 11 1/4": \$100/200



2400

STERLING SILVER PERFUME GLASS & INSERT, H 2 1/2": \$75/100



2401

ORREFORS, CUT CRYSTAL CENTERPIECE BOWL, H 6 1/4", DIA 10": \$200/300



2402

WATERFORD, CUT CRYSTAL CHAMPAGNE GLASSES, PAIR: \$50/100



2403

WATERFORD, CUT CRYSTAL MANTLE CLOCK, H 7", L 6 1/4", D 2": \$100/150



2404

WATERFORD, CUT CRYSTAL VASE, H 10", W 3 1/2", L 5 1/2": \$100/150



2410

ANTIQUE DRESDEN PORCELAIN ARAB FIGURE, H 8 1/2": \$200/300



2416

CARVED WOOD & GESSO GOLD LEAF MIRROR, H 20", W 17": \$100/200



2423

INDO TABRIZ RUG, W 2', L 4' 1": \$100/300

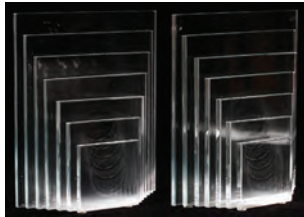

2405

ART DECO CUT GLASS BOOK ENDS, PAIR, H 9", W 7 3/4": \$300/400



2417

SIMON, OIL ON CANVAS, H 7 1/2", W 9 1/2", MONKEY & FRUIT: \$75/125



2424

PERSIAN MAT, W 2' 2", L 2' 5": \$50/100



2406

VILLEROY & BOCH METTLACH PLAQUE, CAVALLIER, H 17": \$100/200



2411

ANTIQUE DRESDEN PORCELAIN 'ARAB FIGURE' HALL MARKED (1) H 8 1/2": \$200/300

2418
MARION GREENWOOD (AMERICAN, 1909-1970), LITHOGRAPH, H 15 3/4", W 11 1/4", "HAITIAN GIRL": \$75/125

2425
HARPER'S WEEKLY ILLUSTRATED PAGES, TWO PIECES, H 9 & 20", W 14": \$50/100



2426

JIM NAWARA, LITHOGRAPH, H 17", W 25": \$150/250

2412
DECORATIVE PORCELAIN FIGURE 'SEATED FLOWER GIRL' 7" HIGH X 5" (1): \$75/100



2413

LLADRO PORCELAIN FIGURES CHILDREN PLAYING, H.8" X 9 1/2" W, 8"H X 5" (2): \$100/150

2419
ART DECO ONE CHANDELIER WITH TWO LIGHTS & CHAINS H 10": \$25/100



2420

LEADED STAINED GLASS WINDOW, H 30", W 25": \$200/400



2427

JAPANESE HAND COLORED WOODBLOCK PRINT, H 14", W 10": \$150/250



2407

EGYPTIAN COPPER PLAQUE, DIA 25": \$100/200

2408
ROYAL COPENHAGEN ANNUAL PLATES 1968, 1970 DIA 7.5" + ANOTHER: \$75/125



2409

DECORATIVE EUROPEAN DISPLAY PLAQUE DIA 8" GARDEN SCENE: \$75/125

2414
BLUE GLASS & METAL SPOUT, H 11", DIA 4": \$100/200



2415

TOLE FIGURE, PILGRIM WITH CLOCK, H 15 1/2": \$75/150

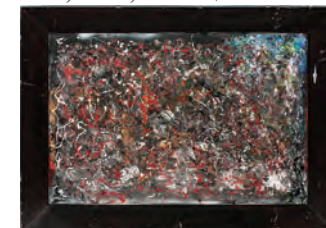

2421

AFTER JACKSON POLLOCK OIL ON ARTIST BOARD PAINTING H 25" W 37": \$500/800

2422
IRISH LINEN TABLE CLOTHS 22 X 22, ETC. (1-BOX LOT): \$75/125



2428

HIROSHIGE 1797-1858, WOOD BLOCK PRINT, H 9" L 14": \$200/400

Lots 2429 - 2446 Available Online



0016

GEORGE WASHINGTON SIGNED, TRI-LINGUAL SHIPS PAPER, 1796, H 20", W 26": \$10,000/15,000



1008

WILLIAM FORBES FOR BALL, TOMPKINS & BLACK COIN SILVER TEA SET, 19TH C., THREE PIECES, WITH TRAY, L 27":

\$1,500/2,500



2010

ANDREAS SCHELFHOUT OIL ON WOOD PANEL, H 18.25", L 23.75", WINTER LANDSCAPE WITH SKATERS: \$15,000/30,000



2007

ITALIAN CARVED CARRARA MARBLE FOUNTAIN, C.1900, H 8', D 40":

\$15,000/25,000

DuMouchelles

ART GALLERIES CO.

409 EAST JEFFERSON AVENUE
DETROIT, MICHIGAN 48226
ACROSS FROM THE RENAISSANCE CENTER

LAWRENCE DUMOUCHELLE NORMAN DUMOUCHELLE
JOAN D. WALKER ERNEST J. DUMOUCHELLE
ROBERT DUMOUCHELLE NANETTE POOLE
SUZANNE LYNCH

Art and Estate Auctioneers and Appraisers
TELEPHONE (313) 963-6255

WEBSITE: www.dumouchelles.com

FIRST CLASS MAIL
U.S. POSTAGE
PAID
PERMIT 4492
DETROIT, MI



2004

ITALIAN CARVED MARBLE FOUR SEASONS SCULPTURES
ON CARVED MARBLE PLINTHS, 4, TOTAL WITH PLINTHS H 78" TO 80": \$20,000/40,000