

DuMouchelles

since 1927



JANUARY
15, 16 & 17TH

WWW.DUMOUCHELLES.COM



2028
 MARTA SAPPEL (GERMAN, 1914-1988)
 OIL ON CANVAS, H 18", W 22",
 POND SCENE: \$2,500/3,500



2002
 PIERRE BITTAR [AMERICAN/FRENCH B.1934],
 OIL ON CANVAS, H 20", W 24"
 LAKE WITH LIGHTHOUSE: \$5,000/7,000



FRENCH, ENGLISH & BOHEMIAN ART NOUVEAU GLASS,
 INCLUDING MOSER AND LEGRAS ET CIE.— A SATURDAY FEATURE.

FRONT COVER:
 2006 - CHARLES HUNT [BRITISH, 1803-1877] OIL ON CANVAS, H 32", W 50",
 CHILDREN PLAYING NAPOLEON: \$8,000/12,000

DuMouchelles

AUCTION AT THE GALLERY • January 2016

Friday, January 15th at 6:30 pm

Friday features fine American Southwest pottery pieces by Hilario Quezada, Lucy M. Lewis and Mata Ortiz. Firearms including a C. Sharp's New Model 1863 Conversion c1869 .50 caliber carbine. An 18th century European .65 cal. flintlock pistol. An 18th century Ottoman Sisana flintlock rifle having a full walnut stock with silver and ivory inlays. A Winchester Model 42-410 pump shotgun and finally a Winchester Model 94 lever action .30-30, c1949. Fine Jewelry including an 18 ct. white gold, 1.98 natural pink sapphire and 0.70 diamond ring. A pair of 14kt white gold dangle earrings, with 2.16 cts in natural rubies and 0.66 cts in diamonds. Finally a fine pair of Cartier 18 kt white and yellow gold hoop earrings. Furniture items including a Queen Ann style oval dining room table and six chairs and three leaves. A Hepplewhite style mahogany and fruitwood inlay sideboard, an American empire mahogany settee, and antique Koken Barber Chair with restored velvet upholstery. Fine Persian and oriental rugs and runners including an Aubusson oriental. Fine Chinese porcelain including planters, covered jars and pots. Assorted Sterling silver pieces by Gorham, Fisher and International silver companies. Finally a 1957 Detroit Tigers autographed baseball signed by Al Kaline, Frank Lary, Paul Foytack, Harvey Kuenn and Charlie Maxwell to name a few.

Saturday, January 16th at 11:00 am

The Saturday sale opens with a pair of beautifully carved antique French marble Day & Night sculptures after Mathurin Moreau, followed by porcelain dinnerware, sterling flatware and hollowware. The sale continues with a stunning necklace and pair of earrings by David Webb, 18kt gold and diamond earrings by Henry Dunay, a unique Greek key styled 18kt gold, lapis and diamond necklace and earrings, and a dazzling multi gemstone parure, all from a private collection, Tallahassee, Florida. Over 60 lots of French, English, Bohemian and American art nouveau glass, including Legras et Cie., St. Louis, Webb, Moser, Tiffany and Steuben; Bradley & Hubbard and Handel lamps; French crystal urns, marble candelabra, and bronze-mounted bureau plat; bronze sculptures after Chiparus and Remington and Italian marble busts; Lalique tableware and Waterford stemware; Chinese hardstone carvings; Weller, Owens and Moorcroft pottery; Lladro and Royal Doulton Flambe figures; a gorgeous Black Diamond full-length mink coat retailed by Jacobson's and among other fur coats; and a variety of oriental rugs from semi antique to modern.

Sunday, January 17th at Noon

Featuring fine arts from a prominent Oakland County, MI collector – a partial list of the artists includes: Vu Cao Dam, Guy Wiggins, Frederick W. Watts, Luis Alvarez Catala, Franz Xaver Wolf, Vittorio Rignano, Vincent Palmaroli, Enrique Miralles, Cesare Auguste Detti, Eugene Galien-Laloue and Charles Hunt among others. Also going up for bidding from the estate are French clocks as well as chandeliers and sconces including a French rock crystal chandelier. The list of additional important artists in the Sunday session continues with works by: Pierre Bittar, Douglas Arthur Teed, Andre Gisson, Thornton Utz, Franz Arthur Bischoff, Robert Natkin, Frederick Hart, Marc Chagall, Milton Avery, John Sloan, Julius Rolshoven, Robert Hopkin, Jean Dubuffet and many more. Also featured is an Allen Kelley, Massachusetts, c. 1820 tall case clock, a Hallet Davis & Co. baby grand piano, an E. D. Johnson Railroad Timekeeper 18kt gold pocket watch and several KPM plaques. The fine jewelry selections feature over 40 pieces and 30 offerings of Oriental rugs round out the session.

FREE VALET PARKING ALL SALE DATES.

Exhibition Hours - Extended Preview:

Friday, January 8th	9:30 am to 5:30 pm
Saturday, January 9th	9:30 am to 5:30 pm
Tuesday, January 12th	9:30 am to 5:30 pm
Wednesday, January 13th	9:30 am to 8:30 pm
Thursday, January 14th	9:30 am to 5:30 pm
Friday, January 15th	9:30 am to 4:00 pm

FREE PARKING WEDNESDAY EVENING EXHIBITION.

CATALOGS AVAILABLE at the gallery, \$25, \$30 postpaid. Annual domestic subscriptions \$110, international subscriptions \$190.

NOTE: A buyer's premium of 22% will be added to each lot sold, and is subject to 6% Michigan sales tax.



DuMouchelles

Fine Arts Auctioneers & Estate Appraisers Since 1927

Opposite the Renaissance Center, one block east of the Tunnel to Windsor approached by I-75 and US 10.

409 East Jefferson
Detroit, Michigan 48226
(313) 963-6255
(313) 963-8199 Fax
www.dumouchelles.com

CONDITIONS OF SALE

The following Conditions of Sale are DuMouchelles' and the Consignor's agreement with the Buyer relative to the property listed in the auction catalog.

The Conditions of Sale, the glossary, and all other contents of the catalog are subject to amendment by DuMouchelles by the posting of notices or by oral announcements made during the sale. All property is offered by DuMouchelles as agent for the Consignor unless the catalog indicates otherwise.

By participating in any sale the Consignor, Bidder and Buyer agree to be bound by these terms and conditions.

- 1. Before the Sale.** Prospective bidders or their agents should inspect the property before bidding to determine its condition, size and whether or not it has been repaired or restored. Buyers are responsible for satisfying themselves concerning the condition of the property and the matters referred to in the catalog entry. Condition reports, photos and video or digital images are provided as a courtesy and should not be used as a substitute for viewing the items in person. All statements made in the catalog or in the condition report or made orally or in writing elsewhere are statements of opinion and are not to be relied on as statements of fact. Except as set forth in paragraph 18, DuMouchelles and the Consignor assume no risk, liability or responsibility for the authenticity of the authorship of any property identified in this catalog. All property is sold "as is" and neither DuMouchelles nor the Consignor make any warranties or representations of any kind or nature with respect to the property, and no statement in the catalog or made at the sale, or in the bill of sale or invoice or elsewhere shall be deemed an assumption of liability or warranty or representation as to the description, genuineness, attribution, provenance or condition of the property. DuMouchelles and the Consignor make no representations as to whether buyer acquires any reproduction rights in the property.
- 2. Bidding Registration.** Bidders attending the auction are required to sign a registration form either in person, fax or online and provide proof of identification. DuMouchelles may require the production of bank or other financial references. Registered bidders agree to be fully liable for all bids, including the liability to timely pay in full for any lot that is the subject of a successful bid submitted by the bidder in accordance with the Conditions of Sale.
- 3. Buyer's Premium.** A premium of 22% of the successful bid price will be added to all lots and is payable by the buyer as part of the total purchase price on lots in sale. A premium of 23% will be added to the bid price on all lots sold via an online bidding service.
- 4. Withdrawal.** DuMouchelles reserves the right to withdraw any property before sale and shall have no liability for such withdrawal.
- 5. Bid Per Lot.** Unless otherwise announced by the auctioneer, all bids are per lot as numbered in the catalog.
- 6. Video or digital images.** At some auctions a video or digital screen may be used. DuMouchelles is not liable for any errors in the operation or quality of the image presented.
- 7. Reserves.** Unless the sale is advertised and announced as a sale without reserves, each lot is offered subject to reserve. DuMouchelles may implement such reserves by bidding through its representatives on behalf of the Consignor.
- 8. Bidding.** DuMouchelles reserves the right to reject a bid from any bidder. The auctioneer has the right to split any bidding increment and to advance the bidding in any manner as the auctioneer may decide. The highest bidder acknowledged by the auctioneer shall be the buyer. In the event of any dispute between bidders, the auctioneer shall have sole and final discretion either to determine the successful bidder or to re-offer and resell the article in dispute. If any dispute arises after the sale, the sale record of DuMouchelles shall be conclusive in all respects.
- 9. Absentee bids.** As a convenience to bidders who cannot attend a sale in person, DuMouchelles will, if so instructed, execute written bids on their behalf, without additional cost. Absentee bidders should complete the Absentee Bid Form provided in the catalog or online and submit the written bid in advance of the auction. If DuMouchelles receives written bids on a particular lot for identical amounts, and at the auction these are the highest bids on the lot, it will be sold to the person whose written bid was received and accepted first. DuMouchelles is not responsible for errors or failure to execute the written bid or for errors or omissions in connection with the written bid. Lots are bought for absentee bidders at the lowest possible price (which may be below the written bid price) subject to other bids or reserves.
- 10. Phone bids / Online bids.** If a bidder makes arrangements with DuMouchelles prior to commencement of the sale, DuMouchelles will use reasonable efforts to contact them to enable them to participate in the bidding by telephone. DuMouchelles is not responsible for failure to contact bidder or for error and omissions in connection with telephone bidding. DuMouchelles will use reasonable efforts to carry out online bids, however DuMouchelles is not responsible for equipment failure, inability to access the Internet or software malfunctions related to the execution of online bids.
- 11. Auctioneer's Discretion.** If the auctioneer determines that any opening bid is not commensurate with the value of the article offered, he may reject the same and withdraw the article from the sale. If having accepted an opening bid, the auctioneer decides that any advance thereafter is not of sufficient amount, he may reject the advance.
- 12. Successful Bid.** On the fall of the auctioneer's hammer, title to the offered lot will pass from Consignor to the highest bidder acknowledged by the auctioneer, subject to all the Conditions of Sale set forth herein, and such bidder (a) assumes full risk and responsibility therefore (b) if requested will sign a confirmation of purchase and (c) will pay the purchase price in full or such part as DuMouchelles may require for all lots purchased.
- 13. Payment.** The buyers are expected to make payment for purchases immediately after the auction for the entire amount due (including hammer price, buyer's premium and applicable taxes and other charges including handling charges and storage costs). Payment in U.S. Dollars can be made by check, cash, wire transfer, or Visa, MasterCard, and Discover credit, charge or debit card, subject to certain limitations. PayPal may be used for purchases made via LiveAuctioneers.com. International payments can be made by wire transfer or if purchase is made via LiveAuctioneers.com, then PayPal should be used. The buyer grants DuMouchelles a security interest in the property and Du-

Mouchelles may retain as collateral security for the buyer's obligations to DuMouchelles, any property or monies held or received by DuMouchelles for the account of the buyer. Payment will not be deemed to have been made in full until DuMouchelles has collected funds represented by checks, or, in the case of bank or cashier's checks, until DuMouchelles has confirmed their authenticity. Buyer agrees that a 6% per month late charge will be imposed on the total purchase price if payment is not made in accordance with all of the conditions set forth herein and agrees to pay any returned check charges that may be incurred.

- 14. Tax.** Unless exempted by law from the payment thereof, the buyer will be required to pay Michigan state retail sales taxes at a rate of 6%, or any taxes that are applicable at this date, including any federal luxury or other tax. Unless exemption from such taxes is established to the satisfaction of DuMouchelles, any buyer claiming an exemption will be required to pay the tax to DuMouchelles and seek a refund from the state. Deliveries outside the State of Michigan may be subject to the compensating use tax of another state and, where a duty of collection is imposed upon them by law, DuMouchelles will require payment of such taxes.
- 15. Removal of Property.** The buyer at buyer's expense must remove all property from DuMouchelles not later than 10 business days following the sale. Removal of purchases during the auction is encouraged. Purchases not so removed will be subject to the following charges to cover handling and storage costs: After 10 business days following the sale, a handling charge of 1% of the purchase price will be payable by the buyer per month until the items are removed, with a minimum of 5% for any property not so removed within 60 days after the sale. Buyer agrees that any property which is paid for but left at DuMouchelles' premises for any reason in excess of sixty (60) calendar days after the sale may be sold by DuMouchelles at public auction with the balance of any funds recovered in excess of the storage charges and auction charges, being remitted to the buyer.
- 16. Non-Payment.** If the buyer does not make full payment for the purchases within the time required, DuMouchelles is authorized in their absolute and sole discretion to exercise one or more of the following remedies, in addition to other remedies available to DuMouchelles and the Consignor by law: DuMouchelles is authorized to: (a) hold the buyer liable for the total purchase price; (b) cancel the sale, retaining as liquidated damages all payments made by the buyer; (c) resell the property at public auction or private sale with terms that DuMouchelles deems appropriate; (d) to resell the property at public auction without reserve and the buyer shall be liable for any deficiency, cost, handling charges and the expenses of both sales and the commissions on both sales; (e) to offset the full purchase price against any amount owed by DuMouchelles to the buyer; (f) to not allow any bids at any upcoming auctions by or on behalf of the buyer; and (h) to take other actions as DuMouchelles find necessary and appropriate. The buyer grants DuMouchelles a security interest in any property in DuMouchelles' possession which is owned by such buyer and DuMouchelles is authorized to hold such property as collateral security for such buyer's obligations. Buyer shall be liable to DuMouchelles for all other charges incurred as a result of buyer's non-payment, including attorney fees, expenses and incidental damages. As between DuMouchelles and Consignor, if the successful bidder does not pay for the property, collection procedures shall be the responsibility of the Consignor and not DuMouchelles.
- 17. Packing and Shipping.** Shipping arrangements are the buyer's responsibility and expense. If needed, a list of shippers is available from DuMouchelles. Buyer agrees that packing and handling of purchased lots by DuMouchelles employees are undertaken solely as a courtesy for the convenience of the buyers, and DuMouchelles is not responsible for damage or breakage which may occur during packing and handling and shipping by DuMouchelles or of other carriers or packers of purchased lots, whether or not recommended by DuMouchelles. Packing and handling of purchased lots is at the entire risk of the buyer. In the case of fragile items, DuMouchelles in their sole discretion may decline to package the items.
- 18. Limited Right of Rescission.** If within twenty-one days of the sale of any lot, the buyer gives notice in writing to DuMouchelles alleging that the identification of authorship (as defined in the catalog Glossary and set forth in the heading in quotation marks in the auction catalog) of such lot as set forth in the catalog description of such lot (as amended by any written notices or verbal announcements during the sale) is not substantially correct based on a fair reading of the catalog, and (b) if within fourteen days of such notice the buyer returns the lot to DuMouchelles in the same condition as when sold, and (c) establishes the written allegations to DuMouchelles' satisfaction (including by providing one or more written opinions by recognized experts in the field, as DuMouchelles may reasonably require), then the sale will be rescinded with only the purchase price and buyer's premium refunded. No reimbursement shall be made for any shipping costs incurred. If, prior to receiving such notice from the original buyer alleging such defect, DuMouchelles has paid the Consignor monies owed to him in connection with this sale, DuMouchelles agrees to refund only the buyer's premium and applicable sales taxes paid. Consignor agrees to refund any payments made to Consignor for such property. In the event the Consignor refuses to refund the payments, DuMouchelles may disclose the identity of the Consignor and assign to buyer DuMouchelles' rights against the Consignor with respect to the lot the sale of which is sought to be rescinded. Upon such disclosure and assignment, any liability of DuMouchelles as Consignor's agent with respect to the said lot shall automatically terminate.
- 19. Limitation of Liability.** If, for any reason a purchased lot cannot be delivered in the same condition as at the time of sale, or should any purchased lot be stolen, mis-delivered or lost prior to delivery, DuMouchelles shall not be liable for any amount in excess of that paid by the buyer.
- 20. Governing Law and Jurisdiction.** The Conditions of Sale, as well as the buyer's, Consignor's and DuMouchelles' respective rights and obligations shall be governed, construed and enforced in accordance with the laws of the State of Michigan. All persons participating in any auction sale, whether as bidder or consignor, whether present in person or by agent, or by absentee bid, order bid, telephone, internet or other means, consent to the exclusive jurisdiction of the state courts located in Wayne County, Michigan, and if applicable, of the federal court located in Detroit, Wayne County, Michigan.
- 21. Severability.** If any part of the Conditions of Sale is found by any court to be invalid, illegal or unenforceable, that part shall be discounted and the rest of the conditions shall continue to be valid to the fullest extent of the law.

NOTE: Condition reports, photos and video or digital images are provided as a courtesy and should not be used as a substitute for viewing the items in person. All items are sold "as is" in accordance with the Conditions of Sale.

ABSENTEE BID FORM

I desire to place the following bids to be executed as low as other competitive bids permit and not exceeding the amount herein named. Bids are so much per lot as indicated below, and are made subject to the Conditions of Sale printed in the catalog of this sale. Please note, a buyer's premium of 22% will be added to each lot sold, and is subject to 6% Michigan sales tax, with the exception of purchase for resale with a copy of your current sales tax license on file with DuMouchelles, or purchases which will be shipped outside of Michigan. We strongly recommend that all bids be mailed as far in advance of the sale as possible. We will be glad to cooperate if you find it necessary to telephone in bids but caution that any errors resulting from misinterpretation of lot numbers, amounts or instructions are the bidder's responsibility.

Please print clearly

CUSTOMER#	NAME		
STREET			
CITY	STATE	ZIP	
TELEPHONE	EMAIL		

LOT NO.	NAME OF ITEM	BID IS PER LOT <small>22% BUYER'S PREMIUM WILL BE ADDED</small>
Deposit		

We accept check, Wire Transfer, Visa, MasterCard, and Discover Cards.
PLEASE NOTE ALL SALES ARE FINAL.

SIGNATURE _____
Dealers/Wholesalers please sign below: The above purchases will not be consumed by the purchaser but will be resold in the regular course of business by the purchaser per _____
State Tax License# _____
 I/We certify that all items are purchased for use as indicated above and agree to reimburse **DuMouchelle Art Galleries** the sales tax in the event this claim is disallowed by the Michigan Department of Treasury. Exemption of sales tax will not be waived unless signed.

DEALER / WHOLESALER SIGNATURE

Telephone bid participation service: In the event you would like to bid with the audience for one or more lot(s) and do not want to register a firm, written, silent bid, the gallery will provide the service of telephoning you at a specified phone number that you may actively participate in the bidding. Again, this can be pre-arranged in writing (as mentioned above), by telephone (313) 963-6255, or by fax (313) 963-8199, prior to the auction sessions.

Shipment of merchandise must be arranged by the buyer within two weeks of the sale. All shipping is at the buyer's expense. Return this bidding form to: **DuMouchelle Art Galleries** 409 East Jefferson Avenue, Detroit, Michigan 48226

CATALOG SUBSCRIPTIONS
 Over 1400 items are offered monthly. For advanced information, subscribe to the DuMouchelle Catalog. A one year domestic subscription is available for only \$110 postpaid, or \$190 international. Call (313) 963-6255 or fill out the order form. Enclose check payable to DuMouchelle Art Galleries and mail to 409 East Jefferson Avenue, Detroit, Michigan 48226. We also accept Visa, MasterCard, or Discover Cards.

CATALOG SUBSCRIPTION ORDER FORM \$110 Domestic • \$190 International

 NAME

 ADDRESS

CITY STATE ZIP

COUNTRY PHONE FAX

Check Enclosed Payable To DuMouchelle Art Galleries Visa MasterCard Discover

 CARD NUMBER EXPIRATION DATE

 SIGNATURE

GLOSSARY

For pictures, drawings, prints, miniatures and sculptures.

Please note that all statements in this catalogue as to authorship are made subject to the provisions of the CONDITIONS OF SALE.
The following terms apply to the works completed after 1880.

1. MONTAGUE DAWSON,

Oil on canvas, "The Constitution," 24" x 36"
In our opinion a work by the artist. This applies only to a caption in quotation marks.

2. Attributed to MONTAGUE DAWSON*

In our competent opinion, a work of the period of the artist which may be in whole or part the work of the artist.

3. School of MONTAGUE DAWSON*

In our competent opinion, a work by a pupil or follower of the artist.

4. Manner of MONTAGUE DAWSON*

In our competent opinion, a work in the style of the artist, possibly of a later period.

5. After MONTAGUE DAWSON*

In our competent opinion, a copy of the work of the artist.

6. signed

Has a signature which in our competent opinion is the signature of the artist.

7. bears the signature

Has a signature which in our competent opinion might be the signature of the artist.

8. dated

Is so dated and in our competent opinion was executed at about that date.

9. bears date

Is so dated and in our competent opinion may have been executed about that date.

*While the use of this term is based upon careful study and represents the opinion of experts, DuMouchelle accepts consignments of property for sale at public auction as agents for the seller. DuMouchelles' and the Seller assume no risk, liability or responsibility for the authenticity of authorship of any lot in this catalog described by this term.

DuMouchelles

2016 AUCTION SCHEDULE

February 12, 13, 14

March 18, 19, 20

DuMouchelles

APPRAISAL COMPANY

WEDNESDAY CONSIGNMENT DAYS

CONSIGNMENTS ACCEPTED WEDNESDAY 11AM - 3PM

- NO APPOINTMENT NECESSARY -

We will be pleased to accept works of art, antiques, jewelry, oriental rugs, fine art glass, sculptures, porcelain, or collections that you choose to consign in person.

Fine Arts Auctioneers & Estate Appraisers Since 1927

FOR INFORMATION CALL 313.963.6255

www.DUMOART.com

Friday Auction



0001
MATHEY TISSOT LADY'S 14KT. WHITE GOLD AND DIAMOND WATCH: \$600/800



0004
14KT YELLOW GOLD SAFETY PIN, W 2 3/8": \$500/700



0005
LADY'S 14KT. GOLD, EMERALD AND DIAMOND RING: \$500/1,000



0008
7.75 MM CULTURED PEARL AND DIAMOND DANGLE EARRINGS, PAIR: \$300/400



0009
14K LADIES WHITE GOLD GRADUATED PEARL & DIAMOND NECKLACE L 18 1/2": \$300/400



0006
33CT NATURAL GREEN BERYL & 0.33CT DIAMOND PENDANT, H 1": \$600/1,200



0010
1.98CT NATURAL PINK SAPPHIRE & 0.70CT DIAMOND RING, SIZE 7: \$4,000/8,000



0002
0.40CT NATURAL SAPPHIRE & 0.35CT DIAMOND RING, SIZE 13 1/2: \$700/1,000



0007
0.20CT DIAMOND & ONYX LIGHTNING RING, SIZE 7 1/2: \$500/1,000



0003
2.00CT NATURAL AMETHYST & .20CT DIAMOND RING, SIZE 5 3/4: \$600/1,200



0011
LADY'S DIAMOND STUD EARRINGS,: \$3,500/5,000



0012
2.16CT NATURAL RUBIES & 0.66CT DIAMONDS DANGLE EARRINGS, H 1 1/8":
\$2,300/5,000

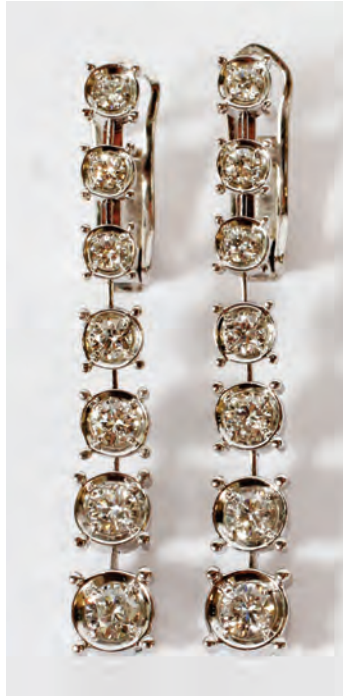

0016
1.00CT DIAMOND & 14KT WHITE GOLD DANGLE EARRINGS, H 1 7/16": \$1,800/3,000



0013
12.48CT NATURAL KYANITE & .88CT DIAMOND BRACELET, L 7": \$3,500/7,000



0014
18KT YELLOW GOLD, NATURAL SAPPHIRE & DIAMOND RING, SIZE 6 1/4:
\$2,200/5,000



0017
AMERICAN EMPIRE MAHOGANY SETTEE, CIRCA 1840, H 34", L 63", D 24": \$1,500/2,000



0015
3.70CT NATURAL GREEN DIOPSIDE & 14KT YELLOW GOLD NECKLACE, L 16 1/2":
\$1,800/3,000



0018
KITTINGER MAHOGANY SECRETARY BREAKFRONT 1940'S, H 87", W 60", D 18":
\$800/1,200



0019
MADDOX OF JAMESTOWN NEW YORK, CHINOISERIE SECRETARY/BOOKCASE, LATE 20TH C., H 78", W 32", D 19": \$400/600



0020
FRENCH HAND PAINTED AND BRONZE ORMOLU, VITRINE, 19TH C, H 71", W 38", D 17": \$400/600



0021
CHINESE BLACK LACQUER CHEST, MID 20
TH C, H 24", W 20", D 15": \$150/250

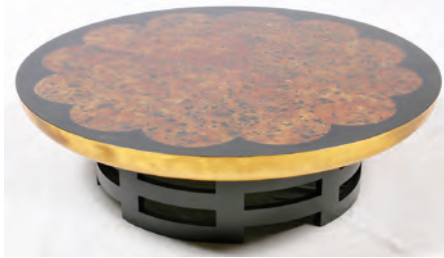

0024
MULLER & BARRINGER FOR KITTINGER
LOTUS STYLE MID-CENTURY MODERN
COFFEE TABLE, H 14", DIA 47 1/2": \$200/300



0025
WOODARD WROUGHT IRON TABLE
AND FOUR CHAIRS H 29" H., W 61", D 33"
(TABLE): \$300/400



0028
CHINESE PORCELAIN HAND PAINTED
TABLE LAMP, H 32": \$1,500/2,500



0022
FRENCH, MARBLE AND BRASS PEDESTAL,
C1930, H 43", W 13", D 13": \$250/500



0026
SMALL ROUND OAK CHINESE INFLUENCE
DINING TABLE & 6 CHAIRS, 8 PIECES, H
29", DIA 40": \$200/400



0029
SERGIO DE GIUSTI (ITALIAN, 20TH/21ST
C.) BRONZE PATINA CAST PLASTER WALL
SCULPTURE, H 33", W 25": \$150/200



0023
KNOLL, BLACK LEATHER, SWIVEL
CHAIRS, 6, H 33", W 29", D 31": \$400/700



0027
CHINESE PORCELAIN HAND PAINTED
TABLE LAMPS, PAIR, H 38": \$1,000/2,000



0030
LLADRO PORCELAIN DON QUIXOTE, H
15", W 10", L 18": \$800/1,000



0031

ED CHOPE (AMERICAN) POLYCHROME BRONZE SCULPTURE, H 52", W 26", L 31", EAGLES IN BATTLE, AP/150: \$4,000/6,000



0032

HENRI FELIX EMMANUEL PHILIPPOTE-AUX [FRENCH 1815-1884] OIL ON CANVAS, H 18", W 13": \$5,000/7,000



0033

WILLIAM EDWARD NORTON (AMERICAN, 1843-1916) OIL ON CANVAS, H 16", W 12", SHIPS: \$2,000/4,000



0034

ROBERT HOPKIN, (AMER. 1832-1909), OIL ON ARTIST BOARD, SAILING SHIPS AT SEA, H 30", W 35": \$2,000/3,500



0035

H. GABRIEL OIL ON CANVAS, LANDSCAPE SCENE, H 23", W 29": \$1,500/2,500



0036

DOUGLAS ARTHUR TEED, (AMER. 1860-1929), PASTORAL SCENE, 1924, H 27", W 36": \$1,500/2,500



0037

JOHN CHARLES MAGGS (BRIT. 1819-1895), OIL ON CANVAS, 19TH C, H 14", W 26", "PASSING STONEHENGE": \$800/1,200



0038

OIL ON CANVAS H 26", L 32" SPRINGER SPANIEL: \$600/800



0039

FREDERIC SHILLER COZZENS, (AMERICAN 1846-1928), CHROMO-LITHOGRAPHS, EARLY AMERICA RACERS, 1883, 2 PIECES, H 13 1/2", W 20": \$500/800



0040

D. G. ELLIOT AND P. OUDART, ORNITHOLOGICAL PRINTS, 1885, LONDON, H 15", W 12": \$600/800



0041
KONSTANTY MACKIEWICZ (POL 1894-1985), OIL ON MASONITE, H 22", W 35", STILL LIFE: \$500/600



0045
HAND PAINTED WOOD CAROUSEL HORSE, H 55", L 53": \$2,500/3,500



0049
TWIN SIZE BEDS WITH NIGHTSTAND H 42", W 42": \$300/500



0042
FRENCH STYLE, OIL ON CANVAS, 19TH C., H 20", L 22", CARD PLAYERS: \$400/600



0050
QUEEN ANN STYLE, HAND PAINTED ORIENTAL DESK AND CHAIR H 30", W 48", D 24" (DESK): \$100/300



0046
OVAL DINING ROOM TABLE & CHAIRS, MAHOGANY, 10 PCS.: \$900/1,200



0051
SHERATON SECRETARY, H 70", W 36", D 20": \$500/700



0043
OIL ON CANVAS, LANDSCAPE WITH HORSE AND BUGGY, 19TH C, 11" X 19": \$300/500



0047
HEPPLEWHITE STYLE, MAHOGANY FRUITWOOD INLAY SIDEBOARD, H 35", L 51", D 26": \$500/700



0044
R. GLEICHE, GERMAN OIL ON CANVAS ALPINE LAKE SCENE, 24" X 36": \$300/500



0048
GEORGIAN STYLE, MAHOGANY FRUITWOOD INLAY COMMODOE, H 33, L 39", D 20": \$400/600



0052
WALNUT, TALL CHEST OF DRAWERS, H 43", L 38", D 20": \$250/450



0053
YAWMAN MANUFACTURING
CO, NY, MAHOGANY CABINET,
H 70", L 33", D 17": \$300/500



0054
ENGLISH MAHOGANY PEDES-
TAL, C 1900, H 62": \$300/350



0055
GILT WOOD MIRROR, H 31.25",
L 37.5": \$125/300



0056
GILT WOOD MIRROR, H 43", L
26": \$200/400



0057
AUSTRIAN MAHOGANY WALL
CLOCK, H 38", W 16", D 6":
\$200/400



0058
BRASS & MARBLE SCALE, H
24", W 23": \$200/400



0059
KERMAN, PERSIAN RUG: \$2,500/4,500



0060
AUBUSSON STYLE ORIENTAL
RUG, W 8'8", L 11'10": \$500/800



0061
KAZAK WOOL RUG, W 4' 8", L
6' 2": \$400/600



0062
SAROUK, PERSIAN HAND
WOVEN RUG, W 27", L 65":
\$300/500



0063
NAVAJO WOOL HAND WOVEN
RUG, W 30", L 63": \$250/300



0064
SAROUK DESIGN WOOL RUG,
W 4' 5", L 7' 3": \$200/300



0065
HAMADAN ORIENTAL RUG, W
2' 5", L 3' 10": \$200/300



0066
LUIGI ONESTO, ITALIAN
MURANO GLASS VASE, C1970,
H 9 1/2", W 4 1/2": \$300/500



0067
MARK SUDDUTH, (AMER 20TH
C), HAND BLOWN GLASS VASE,
C1995, H 10", DIA 3": \$100/200



0068
CHINESE MINIATURE COV-
ERED JARS, H 4": \$250/450



0069
CHINESE HAND PAINTED POR-
CELAIN BOWLS, PAIR, H 2 1/2",
DIA 5": \$250/450



0070
CHINESE HAND PAINTED POR-
CELAIN COVERED POTS, PAIR,
H 3 3/4", DIA 5": \$250/450



0071
CHINESE PORCELAIN JARS,
PAIR, H 6": \$250/450



0072
CHINESE PORCELAIN SQUARE
BOWL, H 3", W 6": \$250/450



0073
CHINESE PORCELAIN PLANT-
ER, PAIR: \$250/450



0074
CHINESE HARDSTONE TABLE
SCREENS, PAIR, H 7 1/2":
\$225/425



0075
CHINESE PORCELAIN CUP
& SAUCER, DRAGON MOTIF:
\$200/300



0076
CHINESE ROSE MEDALLION
CANTON PORCELAIN PLATES,
PAIR, DIA 10": \$200/400



0077
CHINESE HAND PAINTED COV-
ERED BOX, H 2 1/2", W 4", L 4
1/4": \$200/400



0078
HAND PAINTED CHINESE
BOWL, H 2 1/4", DIA 4 1/2":
\$125/175



0079
L. CASSIDY OIL ON WOOD
PANEL, H 12", W 16": \$300/400



0080
L. CASSIDY OIL ON WOOD
PANEL, H 12", W 16" KITTENS:
\$300/400



0081
OIL ON BOARD, LANDSCAPE
SCENE, H 7 1/2": \$250/450



0082
MODERN ABSTRACT OIL ON
CANVAS, H 35", W 35": \$200/400



0083
SELIGOR, OIL ON CANVAS,
C. 1940, H 19", W 26", ALPINE
MOUNTAIN LANDSCAPE:
\$150/250



0084
GRODNER, OIL ON CANVAS, H 24", W 36": \$150/300



0085
ANTIQUE KOKEN BARBER CHAIR, H 45", L 26", D 40": \$600/800



0086
CHIPPENDALE STYLE MAHOGANY & FIGURED MAHOGANY DROP SLANT FRONT DESK, 19TH C., H 40", W 36", D 19": \$300/500



0087
HERMAN FURNITURE COMPANY TV CABINET, 3 PIECES, H 41", W 106" OVERALL, D 25": \$500/800



0088
MARBLE PEDESTAL, H 36", DIA 14": \$400/500



0089
MARBLE PEDESTAL, H 36", DIA 14": \$400/500



0090
VICTORIAN ASH MAPLE CABINET 19THC., H 96", W 46", D 27": \$300/500



0091
MAHOGANY CONSOLE TABLE, H 28", L 33", D 20": \$250/450



0092
BERKEY & GAY SHERATON STYLE, MAHOGANY DROP LEAF END TABLES, H 25", L 16", D 25": \$250/450



0093
VICTORIAN CARVED MAHOGANY MARBLE TOP TABLE, H 27", L 35", D 25": \$250/350



0094
QUEEN ANNE STYLE WALNUT SLANT FRONT DESK H 42", L 32", D 16.5": \$150/300



0095
MAHOGANY OVAL MARBLE TOP END TABLE, H 22 1/2", L 22", D 18": \$200/300



0096
MAHOGANY LEATHER TOP COFFEE TABLE, H 18", L 45", D 20": \$200/400



0097
AMERICAN CORNER CHAIR, H 34", W 31", D 26": \$200/400



0098
QUEEN ANN STYLE, MAHOGANY FLATWARE CABINET, H 37 1/2", L 24", D 15": \$200/400



0099
FRENCH, FRUITWOOD, HAND PAINTED AND MARBLE TOP, SMALL COMMUNE, H 28", L 21", D 13": \$150/250



0100
MAHOGANY DROP LEAF TEACART, H 25", L 28", D 18": \$150/250



0105
GORHAM STERLING SILVER AND LENOX, DEMITASSE CUPS & SAUCERS, SET OF 12, 36 PCS.: \$200/400



0101
MAHOGANY SCALLOPED COCKTAIL TABLE, H 16", W 15", L 18": \$125/175



0102
STERLING TRAYS, 4 PCS. DIA 8" - 11": \$125/250



0103
INTERNATIONAL STERLING TRAY, DIA 14": \$125/175



0104
N.S. CO. STERLING SILVER WEIGHTED SINGLE LIGHT CANDLEHOLDERS, PAIR, H 2 1/2": \$75/125



0106
FISHER STERLING SILVER CREAMER & OPEN SUGAR, 2 PCS.: \$75/125



0107
GORHAM STERLING SILVER, 'PURITAN', DEMITASSE SPOONS, 5 PCS.: \$30/75



0108
SILVER HAND MIRROR AND ACCESSORIES, 3PCS.: \$150/250



0109
RONSON, QUEEN ANNE, SILVER PLATE WICK LIGHTERS, C1936-1961, PAIR, H 2 1/2", L 3": \$50/100



0110
STERLING AND STAINLESS BRACELET WATCHES (5): \$200/300



0111
ANTIQUE, STERLING SILVER FILIGREE AND JADE PENDANT, H 1 1/4", W 1 1/8" OVAL: \$200/300



0112
STERLING AND GARNET BRACELETS, (2) L 7": \$200/300



0113
STERLING AND MULTI' STONE BRACELETS, 2 PCS., L 7": \$200/300



0114
TURQUOISE BEAD INDIAN NECKLACE IN DISPLAY CASE: \$150/200



0115
1.53CT DIAMONDS & 14KT WHITE GOLD HOOP EARRINGS, DIA 3/4": \$1,800/3,000



0116
0.75 CT DIAMOND RING, SIZE 6 1/2:
\$1,500/3,000



0120
VINTAGE 0.50CT DIAMOND, 0.50CT
SAPPHIRE & ONYX RING, SIZE 7 1/4:
\$1,200/2,000



0125
BESSARABIAN KILIM HAND WOVEN,
WOOL RUG, W 5'3", L 8': \$400/600



0117
CARTIER 18KT GOLD HOOP EARRINGS,
DIA 7/8": \$1,400/3,000



0121
2.64CT NATURAL YELLOW SAPPHIRE
& .25CT DIAMOND RING, SIZE 6 1/4:
\$1,200/3,000



0126
BESSARABIAN KILIM, HAND WOVEN,
WOOL RUG, W 4' 4", L 7' 4": \$300/500



0118
14KT YELLOW GOLD TEN COMMAND-
MENTS CHARM, H 1 3/4": \$1,400/2,000



0122
1.00CT NATURAL ZIRCON & 14KT
TRI-COLOR GOLD BRACELET, L 7 1/2:
\$600/1,200



0123
BESSARABIAN KILIM, HAND WOVEN,
WOOL RUG, W 4' 7", L 7' 8": \$400/600



0127
BESSARABIAN KILIM, HAND WOVEN,
WOOL RUG, W 5' 4", L 7' 10": \$200/400



0119
0.80CT DIAMOND AND 18KT WHITE GOLD
KOALA BROOCH, W 1 1/8": \$1,200/3,000



0124
BESSARABIAN KILIM, HAND WOVEN,
WOOL RUG, W 5' 4", L 8' 1": \$400/600



0128
HAND WOVEN ORIENTAL, WOOL CARPET,
W 9", L 12": \$800/1,200



0129
**AMERICAN FLORAL HOOKED
 RUGS, EARLY 20TH C., THREE,
 L 3' 6" X 2' 3" (LARGEST):**
 \$75/150



0133
**AMERICAN WOVEN COVER-
 LET, 19TH C.:** \$75/150



0138
**HAND CRAFTED WOOD SHIP
 MODEL, H 40", L 44", DIA 11.5",
 "FRAN'S FOLLIES":** \$200/400



0142
**BRASS CONVERTED OIL LAMP.
 H 28.5":** \$200/400



0130
**HAND WOVEN ORIENTAL,
 WOOL RUNNER, W 2'2", L 7'8":**
 \$75/125



0134
**6 LIGHT BRASS AND GLASS
 MODERN CHANDELIER H 19.5"
 DIA 22":** \$150/250



0139
**RUBY GLASS, BRASS, &
 MARBLE LAMPS, PAIR, H 27":**
 \$200/400



0135
**TIFFANY STYLE, STAINED
 GLASS SINGLE-LIGHT CHAN-
 DELIER, [MODERN] H 10" DIA
 16":** \$75/100



0140
**STIFFEL & LENOX PORCELAIN
 TABLE LAMPS, PAIR, H 31":**
 \$200/250



0143
**CHINESE SINGLE LIGHT
 TABLE LAMP:** \$125/200



0131
**1957 DETROIT TIGERS TEAM
 SIGNED BASEBALL, 29 SIGNA-
 TURES:** \$100/200



0136
**HAND PAINTED ENAMEL AND
 METAL BOXES AND DISHES, 4:**
 \$400/600



0132
**AMERICAN WOVEN COVER-
 LET:** \$75/150



0137
**USS CONSTELLATION SHIP
 CARVED BOAT MODEL, H 33",
 L 42":** \$250/300



0141
**CLARK HILL, METAL LAMP, H
 19":** \$125/175



0144
**ART NOUVEAU STYLE TABLE
 LAMP, EARLY 20TH C.:** \$50/150



0145
MID-CENTURY MODERN TWIN
BOOM PEDESTAL READING
LAMP, H 72", W 62": \$100/150



0148
AMERICAN CARVED OAK
CURIO CABINET 19THC., H 74",
W 50", D 19": \$300/500

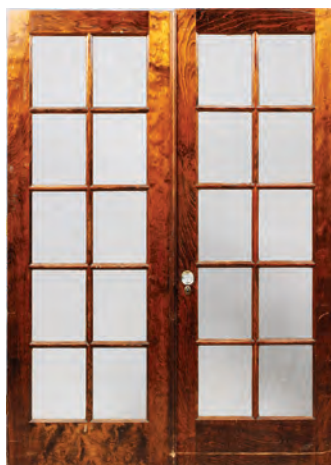

0152
WALNUT & BEVELED GLASS
FRENCH DOORS C. 1920 PAIR, H
82", W 30": \$300/500



0156
ANTIQUÉ AMERICAN PINE
CORNER CABINET, C. 1850, H
82", W 56", D 17": \$200/400



0146
PATINATED METAL AND
ALABASTER FLOOR LAMP, H
59.25": \$100/150



0149
CHIPPENDALE STYLE CARVED
MAHOGANY WINE CELLAR,
18TH C ELEMENTS, H 29", L 21",
D 16": \$300/500



0153
JAPANESE FOUR-PANEL
SCREEN, C. 1870 H 77", W 68":
\$300/500

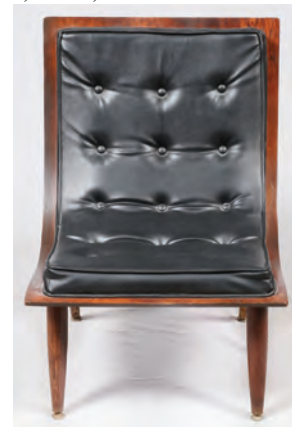

0157
CARTER BROS. WOOD FRAME
SWOOP CHAIR: \$200/400



0150
FRENCH, MARQUETRY INLAID
BOMBE COMMODE, 19TH C, H
34", L 52", D 21": \$300/500



0154
CHINESE CARVED TEAKWOOD
SCREEN C.1880, 74" X 96":
\$100/200



0158
HAND PAINTED WALNUT SEC-
RETARY, C 1900,: \$150/250



0147
SHIELD FORM, GILT METAL, 2
LIGHT WALL SCONCES, PAIR,
H 24", L 95": \$150/250



0151
CHIPPENDALE STYLE MAHOG-
ANY DROP LEAF TABLE, H 28",
L 47", D 58": \$300/400



0155
WHITE UPHOLSTERED
MAHOGANY SOFA H 40", W 78":
\$200/300



0159
LOUIS XV STYLE PAINTED
WOOD AND MARBLE COFFEE
TABLE, H 18", W 34", D 23":
\$200/400



0160
ENGLISH REGENCY MAHOGANY DESK, C. 1900, H 31" W 48" D 21": \$200/300



0161
WALNUT ARM CHAIRS, PAIR,; \$200/300



0162
AFRICAN GEMSBOK, SHOULDER TROPHY MOUNT, LATE 20TH C, H 48", W 18", D 26": \$300/500



0163
AFRICAN KUDU SHOULDER TROPHY MOUNT, LATE 20TH C, H 55", W 30", D 31": \$250/500



0164
AFRICAN BROWN BLESBOK, SHOULDER TROPHY MOUNT, LATE 20TH C, H 32", W 12", D 21": \$150/300



0165
AFRICAN IMPALA SHOULDER TROPHY MOUNT, LATE 20TH C, H 36", W 14", D 20": \$150/300



0166
AFRICAN RED HARTEBEEST, SHOULDER TROPHY MOUNT, LATE 20TH C, H 48", W 18", D 24": \$150/300



0167
AFRICAN WATERBUCK TROPHY MOUNT, LATE 20TH C, H 53", W 20", D 28": \$150/300



0168
AFRICAN WARTHOG FULL BODY TROPHY MOUNT WITH STAND, LATE 20TH C, H 43", +3" STAND, W 14", L 43": \$300/500



0169
AFRICAN SPRINGBOK FULL BODY TROPHY MOUNT, LATE 20TH C, H 43", + 3" STAND, W 12", L 42": \$200/400



0170
AFRICAN 'BIG 5' CARVED WOOD SCULPTURE, LATE 20TH C, H 30", W 13", D 10": \$250/350



0171
CHINESE ANTIQUE, HAND EMBROIDERED, SILK PANELS, 1958, PAIR, H 26", W 17": \$300/500



0172
ANTIQUA CHINESE, HAND EMBROIDERED, SILK PANEL, C1860, DIA 12": \$100/200



0173
JAPANESE PORCELAIN VASES, PAIR, H 7", DIA 3": \$250/350



0174
CHINESE PORCELAIN MAGNUM VASE, H 40": \$400/600



0177
HAND PAINTED COVERED JAR, H 14": \$300/500



0180
JAPANESE WRITING BOX/SUZURIBAKO & LACQUER TRAY, 2 PIECES, H 9 1/4", W 8": \$150/200



0184
HAND-PAINTED PORCELAIN FIGURE, H 15": \$150/300



0181
CHINESE, HAND PAINTED ENAMEL, STACKABLE ROUND BOXES, H 6", DIA 5": \$150/250



0178
HAND PAINTED VASE & COMPOTE, THREE PIECES H 3" - 12": \$200/300



0185
ROYAL DOULTON "TAZZA" PATTERN PARTIAL DINNER SERVICE FOR 12, 74 PCS.: \$100/200



0175
CHINESE PORCELAIN GARDEN SEAT, H 19": \$200/250



0182
JAPANESE BRONZE COVERED CENSER, EARLY 20TH C., H 3.25", DIA 4.75": \$125/250



0186
RUSSIAN BRONZE AND ENAMEL ICON H 3 1/4", W 3": \$100/200



0176
CHINESE, PORCELAIN HAND PAINTED UMBRELLA STAND, H 23", W 9 1/4": \$300/500



0179
JARDINIÈRE AND STAND H 31", DIA 11": \$125/250



0183
JAPANESE IMARI, PORCELAIN CHARGER, C1940, H 2 1/2", DIA 16": \$150/300



0187
UNSIGNED WATERCOLOR ON PAPER, SHORELINE SEASCAPE, H 9", W 14": \$150/250



0188
RISPOLI, ITALIAN (1921-1989),
OIL ON CANVAS, H 30", W 30":
\$100/150



0189
M. FREDO, OIL ON CANVAS, 23"
X 36": \$100/150



0190
LACOUR, OIL ON CANVAS, H
28", W 38": \$75/100



0191
M. DULAIRE, OIL ON CANVAS,
C 1960, H 36", W 24": \$100/150



0192
RUNGE OIL ON CANVAS, H 20",
L 24", STILL LIFE: \$100/250



0193
G. WHITMAN, OIL ON CANVAS,
C 1960, MOUNTAIN SCENE:
\$75/150



0194
WATERCOLOR ON PAPYRUS,
NEFERTITI, H 33", W 23":
\$50/150



0195
CHINESE WATERCOLOR, W
15", L 10": \$60/100



0196
LIONEL STANDARD GAUGE
#318E LOCOMOTIVE AND PAS-
SENGER CARS, #309, 310 AND
312, C1926-39, 4 PCS.: \$400/500



0197
LIONEL STANDARD GAUGE
400E METAL LOCOMOTIVE
AND TENDER, C1997, 2 PCS.:
\$400/600



0198
LIONEL STANDARD GAUGE
#10E LOCOMOTIVE, 0-4-0,
C1926-30,: \$300/400



0199
LIONEL STANDARD GAUGE,
LOCOMOTIVE AND PASSENGER
CARS, C1925-32, 4 PCS.:
\$200/300



0200
AMERICAN TOY IRON CAN-
NON, (2) LADY BRASS BELLS,
SEATED BEAR & BIRD, (5) H 2-
4", L 8" CANNON: \$100/150



0201
MODEL CARS, TWO: \$150/300



0202
FORD GOLDENROD YELLOW
THUNDERBIRD CONVERTIBLE
AUTOMOBILE SALESMAN'S
MINIATURE CAR SAMPLE W 3"
L 7": \$150/300



0203
W. BRITAIN, "ARMIES OF THE
WORLD", LEAD TOY SOLDIERS
AND BOXES, 60 PCS.: \$300/400



0204
W. BRITAIN, LEAD TOY SOL-
DIERS, C1930, 25+ PCS.: \$250/350



0205
W. BRITAIN, LEAD TOY SOLDIERS, C1925, 40 PCS.: \$200/400



0206
W. BRITAIN, LEAD TOY SOL-
DIERS, C1920, 26 PCS.: \$200/300



0207
W. BRITAIN, LEAD TOY SOL-
DIERS, C1925, 9 PCS.: \$100/200



0208
W. BRITAINS, "ALL THE
QUEENS' MEN", LEAD TOY
SOLDIERS, +KNIGHT #1661, 11
PCS.: \$50/100



0209
MECHANICAL "TOM THUMB"
CASH REGISTER CINDERELLA
MFG., H 7 1/2", W 6 1/2": \$100/150



0210
SHIRLEY TEMPLE DOLL AND
BOOKS, 7 PCS.: \$200/300

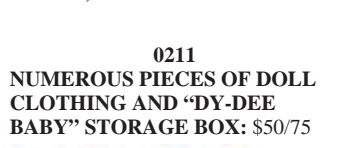

0211
NUMEROUS PIECES OF DOLL
CLOTHING AND "DY-DEE
BABY" STORAGE BOX: \$50/75



0212
ARMAND MARSEILLE, 'FLORADORA' BISQUE HEAD DOLL, H 17": \$100/150



0213
CARVED ALABASTER BUST, H 13", W 6": \$300/500



0214
CONTEMPORARY MIRROR, WALNUT FRAME, H 47", W 34": \$150/200



0215
CONTEMPORARY TRIANGULAR FORM WALL MIRROR, H 28.5", W 60": \$75/150



0216
JAPANESE WOOD BLOCK TRIPTYCH, H 14", W 34", GEISHAS IN GARDEN SCENES: \$150/250



0217
JAPANESE, WOOD BLOCK PRINT, C1900, H 12", W 18": \$75/150



0218
J. HARRIS, HAND COLORED ENGRAVINGS, EQUESTRIAN, 4, H 14 1/2", W 17": \$250/450



0219
ED GEISSLER, CONTE CRAYON ON PAPER, SEATED FEMALE NUDE, H 22", W 17": \$150/300

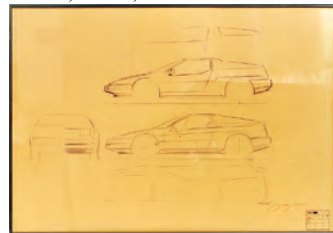

0220
ITALIAN AUTOMOTIVE CONCEPT SKETCH, C. 1983, H 23 1/4", W 33 1/4", "MAYA": \$200/400



0221
MAURICE ELIE SARTHOU (FRENCH, 1911-1999), COLOR PRINT, #163/220, H 14", W 20": \$75/100



0222
ERNEST TROVA SILKSCREEN, "SHADOWS, PLANES & TARGETS", 1972, H 24", W 24": \$100/125



0223
PERSIAN ILLUMINATED MANUSCRIPT PAGE, 11 1/2" X 7": \$100/200



0224
CHINESE PAINTED PLATES, DIA 16": \$75/100



0225
AMERICAN WOOD SIGN "WELLS FARGO CO EXPRESS", ANTIQUE, H 11", W 6": \$200/325



0226
ANTIQU REMINGTON, PEPPER-BOX DERRINGER, SERIAL #4287, 1883-88, L BARREL 3" LONG OVERALL SIZE 5" L.: \$300/400



0227
FRENCH J. CHAINEUX, BREVETE, 12 SHOT PINFIRE REVOLVER, SERIAL # 1, C1860, L 6" BBL.: \$500/800



0228
C. SHARP'S NEW MODEL 1863 (1869 CONVERSION), .50 CAL CARBINE, #86909, C1870, L 29" BBL: \$800/1,500



0229
T. BARKER, 10 GAUGE SIDE BY SIDE, SHOTGUN, C1891, L 32" BBL, #101: \$300/400



0230
EUROPEAN .65 CAL FLINT-LOCK PISTOL, 18TH C, L 12" BBL.: \$300/500



0231
PRE CIVIL WAR MUSKET, L 28" BBL.: \$150/200



0232
SARDINIAN MIQUELET-LOCK RIFLE, 18TH C, L 32" BBL.: \$200/400



0233
OTTOMAN SISANA FLINTLOCK RIFLE, 18TH C, L 33" BBL.: \$200/300



0234
WINCHESTER MODEL 94, LEVER ACTION CARBINE, .30-30 CAL., #1514243, 1949, L 20" BBL.: \$300/400



0235
JAPANESE WWII ARISAKA 7.7 X 58 CAL, TYPE 99, BOLT ACTION RIFLE, #51305, C1939-1945, L 26" BBL: \$100/200



0236
WINCHESTER MODEL 42 - 410, PUMP ACTION, SHOT GUN, #122226, 1956, 410 GA., L 26" BBL: \$900/1,500



0237
MOSSBERG, MODEL 185K-B, 20GA, BOLT ACTION SHOTGUN, C1950, L 26" BBL: \$100/200



0238
HILARIO QUEZADA & OTHERS, MATA ORTIZ POTTERY VESSELS, 3 PIECES, H 2 3/4 - 6 1/4": \$175/275



0244
KARAMOJONG TRIBE UGANDA, STONE BOWL & FIGURE: \$100/150



0249
PRE-COLUMBIAN STYLE ARTIFACTS, THREE, H 1 1/4" - 2 1/4": \$50/100



0255
AFRICAN CARVED WOOD MALE FIGURE, H 17", CAMEROON: \$50/75



0239
LUCY M. LEWIS & OTHERS POLYCHROME ACOMA POTTERY FIGURINE & VESSELS, 3 PIECES, H 2 - 10 1/2": \$150/250



0245
AMERICAN INDIAN, HAND DECORATED, INDIAN ARROW & QUIVER, ANTIQUE L ARROW 26", QUIVER, 21": \$100/200



0250
PRE-COLUMBIAN STYLE ARTIFACTS, FIVE, H 1 1/4" - 2 1/4": \$50/100



0240
LUCY M. LEWIS (AMERICAN, 1895-1992), POLYCHROME ACOMA POTTERY BOWLS, 3 PIECES, DIA 2 1/2 - 5": \$175/275



0246
LEATHER RAW HIDE PORTRAIT OF CHIEF BLACK HORN, ANTIQUE HAND DECORATED, W 42", L 45": \$150/250



0251
PRE-COLUMBIAN STYLE, ARTIFACTS, FOUR, H 1 1/2" - 3 1/2": \$50/100



0256
FRENCH, BRONZE & COBALT BLUE PORCELAIN VASE, H 23", D 7 1/2": \$200/400



0241
ACOMA POLYCHROME POTTERY ANIMAL FIGURINES & WEDDING VASE, 4 PIECES, H 1/2 - 3 1/4": \$125/225



0247
CHIPPEWA GATHERING BASKET, CIRCA 1960 H 32", W 18": \$100/150



0252
PRE-COLUMBIAN STYLE ARTIFACTS, FIVE, H 2", L 2 7/8", DIA 2 1/8": \$50/100



0257
GERMAN PORCELAIN DEMITASSE SET, 20: \$100/150



0242
CHEROKEE AND POTAWATOMI AX HEADS, GRINDING STONES, 7 PCS.: \$150/250



0253
PRE-COLUMBIAN STYLE ARTIFACTS, SEVEN, H 1 1/4" - 2 1/2": \$50/100



0258
HY VOGEL, DRAWING, 2 PCS., 9" X 7", 7" X 5": \$50/75



0243
SIGNED INUIT CARVED HARD STONE, L 6" - 9", SEAL AND PUP: \$150/250



0248
AMERICAN INDIAN HIDE AND WOOD DRUM, H 15": \$50/100



0254
AFRICAN YORUBA CARVED PRIEST FIGURE, H 24", NIGERIA: \$100/300



0259
ARGUS, KODAK AND POLAROID CAMERAS AND LIGHT METERS, 5 PCS.: \$100/200



0260

THREE DRAWER EMPIRE MARBLE TOP, WALNUT COMMODE, H 34", W 20", L 50": \$300/500



0261

AFTER ALPHONSE PEREZ MACHINE MADE TAPESTRIES, PAIR H 19", W 26" EACH: \$100/150



0262

ABSTRACT PRINT, H 25", W 36": \$50/100



0263

HAND LOOMED TAPESTRY, COUPLES DANCING ON THE GREEN, H 76", W 48": \$150/250

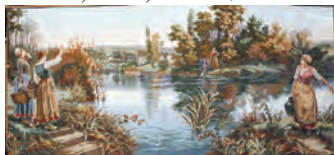

0264

MACHINE MADE TAPESTRY, W 3' 7", L 7' 8": \$100/200



0265

HAWAIIAN POTTERY URN, H 24", W 15": \$75/100



0266

CHINESE GLAZED POTTERY PLANTER, CIRCA 1950, H 19", D 20": \$150/200



0267

CHINESE GLAZED POTTERY PLANTER, CIRCA 1950, H 18", D 19 1/2": \$150/200



0268

ACOMA POLYCHROME POTTERY VESSELS, 3 PIECES, H 2 - 3", DIA 5": \$100/200



0269

AMERICAN POTTERY PEDESTAL, H 22", W 10": \$100/200



0270

JAPANESE CONTEMPORARY POTTERY VASES & CARVED FIGURE, THREE PIECES, H 7 1/4 - 9 1/2", DIA 3 1/2": \$75/100



0271

CHINESE ROSE MEDALLION PORCELAIN VASES, 19TH C, H 10 1/4": \$75/100



0272

ANTIQUE CHINESE PORCELAIN BLUE & WHITE BOWL, DIA 6": \$70/100



0273

GILT RIM PORCELAIN DINNER PLATES (9) & RIM SOUP BOWLS (9), DIA 10 1/2" & 9": \$50/75



0274

MID-CENTURY MODERN FOLDING CHAIRS, 2: \$150/250



0275

JESPER DANISH, MID-CENTURY MODERN TEAKWOOD DESK & TABLE, 2: \$150/200



0276

MID-CENTURY MODERN ENTERTAINMENT CENTER, H 60", W 89" D 20": \$150/250



0277

MODERN CHROME COCKTAIL TABLE WITH GLASS TOP, H 16" W 48": \$75/150



0278

ENGLISH MAHOGANY LIBRARY STEPS, H 45", L 15": \$150/300



0279
OAK & BRASS PEDESTAL
TABLE, C 1900 H 31", W 14":
\$150/200



0282
MAHOGANY PIE CRUST
TABLE, H 27", DIA 19.75":
\$125/250



0286
WALNUT EASEL, C. 1920, H 69",
W 13": \$80/120



0290
BAKER, MID-CENTURY MOD-
ERN, MAPLE DINING TABLE
AND SIX CHAIRS,: \$600/1,200



0283
CARVED WALNUT SIDE
CHAIRS, PAIR: \$100/150



0287
PAINTED WOOD HITCHCOCK
BENCH, W 48": \$80/100



0291
QUEEN ANNE SIDE CHAIRS,
18TH C., PAIR: \$300/400



0280
RITCHIE OF BROOKLINE,
MASS. YACHT COMPASS WITH
COVER LATE 20TH CENTURY,
H 42": \$100/200



0284
CHILD'S CHAIR VICTORIAN
STYLE: \$100/150



0288
EUROPEAN WALNUT PETITE
SIDE CHAIR 19TH C., H 33", W
18", D 17": \$75/100



0292
BAKER MID CENTURY SATIN
WOOD BED ROOM SET FOUR
PIECES: \$800/1,200



0281
SHERATON STYLE, SINGLE
DRAWER MAHOGANY STAND,
H 30", W 20", D 17": \$100/150



0285
HEPPLEWHITE MAHOGANY
GAMES TABLE, H 30", W 30", D
30": \$100/150



0293
MARCEL MOULY (FR. 1918-
2008), WATERCOLOR, HARBOR
SCENE H 20", W 27": \$300/500



0289
GILT FRAMED MIRROR, H 25",
W 41": \$50/100



0294
BARBARA FAERBER (AMER.
21ST C.), ABSTRACT WATER-
COLOR, H 7", W 19": \$100/200



0295
TOM ANDERSON, WATERCOLOR, ABSTRACT, H 18", W 24": \$100/200



0296
CYNTHIA SHURAEHES, WATERCOLOR, LANDSCAPE, H 17", W 25": \$150/200



0297
NANCY JOHNS, ABSTRACT GOUACHE, H 36", W 40": \$150/200



0298
TOM ANDERSON (AMER. B1951), WATERCOLOR ABSTRACT, H 14", W 16": \$100/200



0299
GINNY HERZOG COLLAGES ABSTRACT 2 PCS, H 9", W 7" (ARTWORK): \$100/200



0300
PHOTOGRAPH OF EVERGREEN TREES AND FLOWERS, H 14", W 42": \$75/125



0301
JOHN DEAN PAUL, COLORED LITHOGRAPHS, LEICESTERSHIRE, 3 H 13", L 25": \$500/700



0302
WARREN W. SHEPPARD, (1858-1937), LITHOGRAPH, SAILING SHIP, "WINDARING" 2, H 10", W 15": \$200/400



0303
YAACOV AGAM (ISRAELI, B. 1928), COLOR SILKSCREEN, H IMAGE: 21" W 22": \$200/400



0304
LAWSON WOOD BRITISH (1878-1957), COMICAL PRINTS THREE H 10", W 13": \$200/400



0305
EDNA HIBBEL (AMER. 1917-2014), LITHOGRAPH, H 28", W 39", "FAMILY": \$300/350



0306
KAREL APPEL PRINT, H 13", L 9": \$150/300



0307
ANTHONY CASAY LITHOGRAPH, #362/500, H 22.5", L 30", "FREEDOM IN LAHAINA": \$50/150



0308
POLISH WOODCUTS, C. 1925, TWO: \$75/150



0309
CHARLES SCHRIDDE, (AMER. B1926-2011), LITHOGRAPH, H 26", L 20", "THE LAST OF THE REAL COWBOYS": \$75/150



0310
PRINT GENESIS H 24" W 18": \$200/300



0311
ABSTRACT PRINT TURQUOISE AND PURPLE, H 36" W 47": \$100/200



0312
B. RAGALY, ABSTRACT LITHOGRAPH, H 12", W 10": \$100/150



0313
WM. BLAZIER SCULPTURE,
FRAMED, PAIR, H 13" W 11":
 \$200/300



0314
WM. BLAZIER, ABSTRACT
SCULPTURE, H 25", W 14":
 \$100/200



0315
MIRRORED GLASS BREAK-
FRONT, H 7", W 6": \$800/1,200



0316
SAVONNERIER, RUG, W 4', L 6':
 \$50/100



0317
LEON APPLEBAUM USA WED-
DING BANDS SCULPTURE, H
31": \$1,000/1,500



0318
MID-CENTURY MODERN,
METAL AND GLASS COFFEE
TABLE, 16", L 42", D 42": \$400/600



0319
CUSTOM MADE LEATHER
CHAIRS, PAIR H 36", W 30", D
30" EACH: \$250/500



0320
NEEDLEPOINT AND BEADED
HANDBAGS, 5 PCS.: \$100/200



0321
BACCARAT "MONTAIGNE"
CRYSTAL GOBLET, SIX, H 7":
 \$150/300



0322
CUT CRYSTAL STEMWARE,
CREAMER, SUGAR, ETC. LATE
20TH C, 64 PCS., H 1" - 6":
 \$200/400



0323
PRESSED GLASS & CRYSTAL
BOWLS & DISHES, DIA 4 1/2 - 9
3/4": \$100/200



0324
WATERFORD CRYSTAL STEM-
WARE & BARWARE, 10 PIECES:
 \$175/275



0325
WATERFORD CRYSTAL
TABLEWARE, 6 PIECES:
 \$150/250



0326
WATERFORD CRYSTAL
BOWLS, TWO, DIA 7 1/2 & 10":
 \$75/150



0327
WATERFORD CRYSTAL HOLI-
DAY PLATE & BOWL, TWO, DIA
8 1/4 & 9": \$50/100



0328
IRENA POLISH COBALT BLUE
CRYSTAL VASE, H 12", DIA 5":
 \$60/100



0329
AFTER GALLE VASE, H 11", DIA
5 1/2": \$125/250



0330
MARVIN LIPOFSKY (USA,
B.1938), CLEAR & POLYCHRO-
MATIC GLASS VESSEL, H 12",
W 13": \$800/1,200



0331
ITALIAN OAK AND GLASS
DECANTER SET, H 14 1/2", W 14
1/2": \$100/150



0332
CUT GLASS WATER PITCHER,
JAM DISH ,3 STEMMED GLASS-
ES: \$50/100



0333
JEANETTE GLASS CO., STER-
LING OVERLAY & FROSTED
GLASS VASES, C. 1930, TWO, H
7", DIA 3 3/4": \$50/100



0334
MCKINLEY PATTERN GLASS
BREAD TRAY, 1901, W 8", L 10"
AND CRACKER JAR, 6": \$50/75



0335
CRYSTAL CENTERPIECE DISH,
L 17": \$50/100



0336
E. E. HIGBEE, OIL ON CANVAS,
C. 1920 'MONTEREY': \$50/150



0337
RODGERS, OIL ON CANVAS,
C 1930, H 16", W 20", SAILING
SHIP ON ROUGH SEAS: \$50/150



0338
PRINT ON PAPER, H 18", W 12",
LANDSCAPE: \$50/150



0339
HONORE DAUMIER LITHO-
GRAPHS, FIVE, H 9.5", L 11":
\$75/150



0340
RICHARD JERZY (AMERICAN,
1944-2001), WATERCOLOR, H
12", W 9 1/2": \$75/100



0341
ETCHINGS, 7 PIECES, H 6 1/4 - 8
3/4", W 4 1/4 - 7": \$75/150



0342
MIKE STACK, DUCK AND
FISHING PRINTS, "LEAPING
MALLARDS" AND "BROWN
TROUT & SPRUCE FLY", 2
PIECES, H 10" & 7", W 7" & 10":
\$75/100



0343
M.C. ESCHER, "WATERVAL",
REPRINT H 70", W 16": \$50/100



0344
ERTE ALPHABET COLOR
PRINT, H 36", W 24": \$50/100



0345
GOULD AND RICHTER
LITHOGRAPH H 20" W 13" PTI-
LONORHYNCHUS: \$50/150



0346
G. HARVEY, PRINT, H 17" W
14.5" SEWING: \$50/100



0347
R.A. SMITH COLOR LITHO-
GRAPH, 1961, H 10", W 13",
"TURNING-POINT": \$40/50



0349
LENOX PORCELAIN FIGURES,
FOUR, H 7"-9": \$50/150



0350
U.S. COINS (7), PAPER CUR-
RENCY (8), 1807 DRAPED BUST
1/2 CENT, .25C BARBER, WASH-
INGTON, 1807-: \$75/150



0351
CANADA, INTERNATIONAL
NATIONS & USA POSTAGE
STAMP COLLECTION 1908-:
\$75/200



0352

FRAMED PAPER CURRENCY NOTES, 5 PCS., H 29", W 17": \$50/75



0353

BRITISH COINS, ELIZABETH II ON HORSEBACK, ETC., 1977, (3): \$20/40



0354

BRONZE & PATINATED METAL, MEDALS, 12 PIECES, W 1 3/4 - 2 1/8": \$100/200



0355

14KT YELLOW GOLD, AND COLORLESS TOPAZ, RING, SIZE 7 1/2: \$100/200



0356

COSTUME BROOCHES, 2: \$100/150



0357

MURANO GLASS NECKLACE, L 16": \$150/250



0358

MURANO GLASS NECKLACE, L 26": \$100/150



0359

14 KT. YELLOW GOLD & SEED PEARL CHAIN WITH PENDANT BRACELET & EARRINGS, L 7": \$75/125



0360

14KT YELLOW GOLD & AMETHYST PENDANT H 1 1/8", DIA 7/16": \$75/150



0361

14 KT. GOLD CHARMS, HORSE AND CARRIAGE AND DOVE, 2: \$75/125



0362

14KT. STERLING & AMETHYST STUD EARRINGS, 14KT. YELLOW GOLD CHAIN WITH AMETHYST HEART, 2, L 17 1/2": \$100/200



0363

10 KT. GOLD CHAIN, GARNET PENDANT & PAIR OF EARRINGS, 10 KT. GOLD CHAIN WITH SAPPHIRE HEART: \$100/150



0364

10 KT. GOLD CHAINS WITH BLACK ONYX, PEARL, ENHANCEMENT DIAMOND & RUBY, 3: \$100/200



0365

10 KT. WHITE GOLD BRACELET & 10 KT. YELLOW GOLD CHAIN, PENDANT WITH GARNET, TOPAZ, CITRINE, 2: \$100/200



0366

10 KT. YELLOW GOLD CHAINS WITH JADE ELEPHANTS & GOLD FILLED CHAIN WITH QUARTZ PENDANT, 3, L 16" - 17": \$100/200



0367

STERLING RINGS AND HEART PENDANT, 9: \$100/200



0368

STERLING SILVER AND 18KT YELLOW GOLD RING, SIZE 8: \$50/75



0369

COSTUME JEWELRY, NECKLACES, EARRINGS & BROOCHES,: \$50/100



0370

CLOISSONNÉ BRACELETS, NECKLACES & PAIR OF EARRINGS, ELEVEN PIECES: \$50/100



0371

ELKS LODGE GOLD WATCH FOB: \$150/250



0372

SIAMESE STERLING LIGHTER & CIGARETTE CASE, TWO H 1 7/8 & 4 1/2": \$75/150



0373
PEARL NECKLACE, L 18":
\$100/200



0378
CHINESE PORCELAIN COM-
POTE, H 3", L 11": \$50/100



0383
WILHELM ERNST EWALD, 1739,
DE HEERLYKHEID VAN HET
NIEUW JERUZALEM: \$200/400



0388
MID-CENTURY MODERN, POT-
TERY TABLE LAMPS, 2 PCS., H
29" & 41": \$50/100



0374
VINTAGE & MODERN PORCE-
LAIN COLLECTION, TWELVE
PIECES: \$50/100



0379
CHINESE PORCELAIN
COVERED URN, JAR AND JAR-
DINIÈRE 20TH C., 3 PCS., H 7",
8", 10": \$50/75



0384
AGRICULTURAL ALMANACS,
SIX VOLUMES: \$25/75



0380
CHINESE AND THAI PORCE-
LAIN, GINGER JARS, 20TH C., 2
PAIR, H 11" EACH: \$50/100



0385
ENAMELED CRANBERRY
GLASS CANDLESTICK, LATE
19TH C., H 10", CONVERTED TO
A LAMP: \$25/75



0389
MID-CENTURY MODERN,
GLASS AND BRASS TABLE
LAMP, \$50/75



0375
ENGLISH & EUROPEAN POR-
CELAIN DISHES & PITCHERS,
EIGHT PIECES, INCLUDING
ANTIQU: \$50/75



0376
CHINESE PORCELAIN FIGURE
OF A DEITY, H 12": \$50/75



0381
CHINESE SILK EMBROIDERY,
LATE 19TH C., H 12", W 20":
\$50/100



0386
ELECTRIFIED OIL LAMP,
BRASS WITH PINK TO WHITE
GLASS SHADE H 18": \$40/70



0390
EDISON STYLE MUSIC HORN,
C1920: \$50/75



0382
CHINESE SILK EMBROIDERY,
H 24", W 13": \$50/100



0387
CHINESE PORCELAIN TABLE
LAMP, H 13", DIA 8": \$50/100



0391
VINTAGE BOOKS, TWELVE
VOLUMES: \$50/75



0377
CHINESE PORCELAIN BRUSH-
POT & POWDER BOXES, 5
PIECES, H 4 1/2 & 4 3/4": \$50/100



0392
SAUDI ARABIAN MUSLIM COF-
FEE POTS, 3 BRASS H 10" - 12":
\$75/200



0393
MIDDLE EASTERN METAL
EWER, H 16": \$25/75



0397
TOWLE SILVERPLATE
COVERED CASSEROLES &
CHAFING DISH, 3 PIECES, H 6 -
11": \$50/100



0398
WILCOX INTERNATIONAL SIL-
VERPLATE TRAYS, PITCHER,
GRAVY BOAT & SHAKERS, 7
PIECES, H 3 3/4 - 8 3/4": \$50/100



0403
AMERICAN PAINTED WOOD
PANEL, SOLDIER, H 43", W 22":
\$50/75



0408
H. LIND, PEN & INK DRAWING,
H 14" IMAGE, W 10", SAIL-
BOATS: \$100/150



0404
RELIGIOUS OCTAGONAL
CAMEO PLAQUE, H 2", W 2":
\$50/150



0409
GERMAN MILITARY 1851
LETTER SIGNED 'RISSSEN', 1
BATTALION & 1 COMPANY, H
10", W 8": \$75/100



0394
ANTIQUE PLATED WHITE
METAL, WATER PITCHER, H
12", W 11": \$50/60



0399
VICTORIAN SILVER-PLATE
CRUET STAND WITH GLASS
BOTTLE (5), C. 1860, H 16":
\$25/75



0405
ANTIQUE JAPANESE PORCE-
LAIN VASE, H 15": \$40/50



0410
PAT EBERLINE (USA 20TH C.),
WATERCOLOR, SCARAB CLUB
MEMBER H 12", W 18" "TIGER
LILIES": \$100/200



0395
FRENCH BRONZE 4-LIGHT
GOTHIC STYLE CANDELABRA
19TH C H 22": \$50/125



0400
BENNINGTON WARE,
ANTIQUE, FOUR PIECES, H
4"-6": \$25/75



0401
BENNINGTON WARE MIXING
BOWLS, 19TH C., TWO, DIA 11":
\$25/50



0406
LENOX 'WHEAT' PORCE-
LAIN DINNER SET, 62 PIECES:
\$250/450



0411
W. PAGET ILLUS VERSES BY
H.M. WAI THMAN, "YEAR IN &
YEAR OUT": \$50/75



0396
GORHAM STERLING 3-LIGHT
CANDELABRAS & 1 OTHER
CANDELABRA, 3 PIECES, H 11
1/4": \$50/150



0402
BRASS TWO-LIGHT CANDLE
SCONCE & PAIR OF CANDLE-
STICKS, H 8" & 10": \$50/75



0407
FISHERMAN'S SHACK, BELLE
RIVER, ONTARIO, CANADA, H
6", W 8": \$100/150



0412
LION" DOMINO SET, "WEL-
COME TO MY DREAM"
RECORD AND NIGHT BEFORE
CHRISTMAS BOOK, 3 PCS.:
\$50/100

Saturday Auction



1001

AFTER MATHURIN MOREAU, FRENCH MARBLE SCULPTURES, C. 1900, PAIR, H 32", ALLEGORIES OF NIGHT & DAY: \$5,000/10,000



1003

LIMOGES, FRENCH PATE-SUR-PATE PORCELAIN VASE, C. 1930, H 16": \$600/1,000



1002

MEISSEN 'MIRABELL' PORCELAIN DINNER WARE, 30 PIECES: \$1,000/1,500

Saturday Page 1



1004

BING & GRONDAHL PORCELAIN COVERED URNS ON STANDS, C. 1930, PAIR, H 26" OVERALL: \$1,500/2,000

For more information on all our auction items, visit our website at www.DUMOART.com



1005
ROYAL WORCESTER 'DEVONSHIRE' PORCELAIN DINNER SET, 69
PIECES (SERVICE FOR TWELVE): \$800/1,200



1009
NORTHUMBRIA 'CELLO' STERLING FLATWARE SET, 67 PIECES
(SERVICE FOR EIGHT): \$800/1,200



1006
GORHAM 'MAINTENON' STERLING WATER PITCHER, CREAMER
& COVERED SUGAR BOWL, 1923, H 6 1/2"-10": \$1,000/1,500



1010
GORHAM 'STRASBOURG' STERLING FLATWARE SET, 104 PIECES:
\$1,200/1,800



1007
VIVIANNA TORUN BULOW-HUBE (SWEDISH, 1927-2004), SILVER-
PLATE TEAPOT, CREAMER & TRAY, C. 1965, L 17": \$300/500



1011
GORHAM 'OLD ENGLISH TIPT' STERLING FLATWARE SET, 86
PIECES: \$1,500/2,500



1008
ENGLISH 'GEORGIAN' STERLING TEA & COFFEE SET, EDWARD
VINERS FIVE PIECES, & PLATE WATER KETTLE & TRAY:
\$1,200/1,600



1012
CONTINENTAL SILVER
FIGURAL INCENSE BOAT,
19TH C., H 9 1/2", W 7 1/2",
PROBABLY ITALIAN:
\$250/500



1013

DAVID WEBB 18KT YELLOW GOLD, SODALITE, TOPAZ, DIAMOND & CRYSTAL QUARTZ, TOPAZ NECKLACE: \$6,000/7,000



1017

ITALIAN 18KT YELLOW GOLD & LAPIS EARRINGS, PAIR: \$350/450



1018

18KT YELLOW GOLD LAPIS/DIAMOND NECKLACE: \$2,500/3,000



1014

DAVID WEBB 18KT YELLOW GOLD, SODALITE, TOPAZ & DIAMOND EARRINGS, PAIR: \$4,000/5,000



1015

18KT YELLOW GOLD RUBY, EMERALD & DIAMOND HINGED BANGLE BRACELET: \$3,000/4,000



1016

HENRY DUNAY 18KT YELLOW GOLD & DIAMOND CONVERTIBLE EARRINGS, PAIR: \$3,000/3,500



1019

18KT WHITE GOLD & MULTI STONE NECKLACE & PAIR OF EARRINGS: \$8,000/10,000



1020
GIA .50CT DIAMOND SOLITAIRE & 14KT WHITE GOLD NECKLACE, L 16":
 \$2,500/4,500



1023
3.00CT NATURAL RUBY & 1.32CT DIAMONDS EARRINGS, PAIR, L 7/8":
 \$4,000/7,000



1028
GIA .51CT ROUND DIAMOND & PLATINUM RING, SIZE 6: \$3,500/5,500



1029
1.00CT DIAMOND & PLATINUM ETERNITY BAND, SIZE 5 3/4: \$3,000/5,000



1021
12.75 NATURAL SOUTH SEA PEARL & .50CT DIAMOND NECKLACE, L 18 1/4":
 \$3,000/5,000



1024
4.85CT NATURAL RUBIES & 2.15CT DIAMONDS HOOP EARRINGS, PAIR, DIA 1 3/4":
 \$4,000/7,000



1030
14.28CT NATURAL TSAVORITE, SPINEL, TANZANITE & 1.40CT DIAMONDS BRACELET, L 7 1/2": \$5,000/9,000



1025
GIA .79CT ROUND DIAMOND & .20CT SIDE DIAMONDS 14KT WHITE GOLD RING, SIZE 7: \$3,000/4,000



1031
5.50CT DIAMOND & 14KT WHITE GOLD TENNIS BRACELET, L 7": \$6,000/11,000



1022
10.1-10.8MM TAHITIAN MULTICOLOR PEARL & 14KT WHITE GOLD NECKLACE, L 19": \$5,000/10,000



1026
2.60CT NATURAL KYANITE & .94CT SAPPHIRE RING, SIZE 6: \$2,000/4,000



1032
8.96CT NATURAL AQUAMARINES & .88CT DIAMONDS BRACELET, L 7": \$4,000/7,000



1027
5.50CT DIAMOND & PLATINUM STACKABLE RINGS, THREE, SIZE 5 3/4:
 \$7,000/12,000



1033
14.52CT NATURAL GARNET, AQUAMARINE, SAPPHIRES & 14KT YELLOW GOLD BRACELET, L 7 1/4": \$5,000/8,000



1034
L. C. TIFFANY FAVRILE GLASS LAVA
VASE, H 6", #332D: \$1,500/2,000



1036
L. C. TIFFANY GOLD FAVRILE GLASS
FLORIFORM VASE, 1919, H 9", #3255N:
\$1,000/1,500



1038
L. C. TIFFANY GOLD FAVRILE GLASS
VASE, 1919, H 8 1/4", #9153N/1559: \$1,000/1,500



1039
L. C. TIFFANY BLUE FAVRILE GLASS
BOWL, DIA 6", #1286: \$350/400



1035
L. C. TIFFANY GOLD FAVRILE GLASS BUD
VASE, H 8", #7009K: \$900/1,200



1037
L. C. TIFFANY GOLD FAVRILE GLASS
VASE, C. 1906, H 4": \$200/250



1040
STEBUEN BLUE AURENE GLASS VASE,
EARLY 20TH C., H 8": \$800/1,200



1041
FRENCH PLIQUE A JOUR CUP,
C. 1900, H 2 1/2": \$100/200



1044
ST. LOUIS, FRENCH ART
NOUVEAU CARVED GLASS
POWDER BOX, DIA 4 1/4":
\$100/200



1045
BOHEMIAN GILT & CRAN-
BERRY GLASS PERFUME WITH
ATOMIZER, H 3 3/4": \$100/200



1048
MOSER ENAMELED GLASS
PANSY VASE, C. 1900, H 11 3/4":
\$200/400



1050
MOSER ENAMELED GLASS
WINE, LATE 19TH C., H 6 3/4":
\$100/200



1042
GALLE CAMEO GLASS SCENIC
VASE, H 6 1/4": \$200/400



1046
BOHEMIAN ENAMEL OVER-
LAY & GILT GLASS PERFUME,
C. 1880, H 7 1/2": \$200/400



1049
MOSER ENAMELED GLASS
PANSY VASE, C. 1900, H 12":
\$200/400



1051
MOSER ENAMELED GLASS
WINE, LATE 19TH C., H 6":
\$150/250



1043
LEGRAS & CIE., FRENCH ART
NOUVEAU GLASS BUD VASE,
LATE 19TH C., H 3 3/4": \$150/250



1047
MOSER ENAMELED CRAN-
BERRY & AMBER GLASS
COMPOTE, LATE 19TH C., H 9",
DIA 12": \$100/200



1052
MOSER ENAMELED GLASS &
PATINATED METAL FIGURAL
VASE, LATE 19TH C., H 9 1/2":
\$150/250



1053
MOSER GILT DECORATED GLASS WINE GOBLETs, C. 1900, THREE, H 7" & 7 3/4": \$200/400



1054
MOSER ENAMELED GLASS CUPS & SAUCERS LATE 19TH-EARLY 20TH C., THREE SETS (SIX PIECES): \$150/250



1055
MOSER ENAMELED CUPS & SAUCERS, C. 1900, SIX PIECES: \$150/250



1056
MOSER ENAMELED GLASS CUPS & SAUCERS, LATE 19TH-EARLY 20TH C., SEVEN PIECES: \$150/250



1057
BOHEMIAN ENAMELED & CRANBERRY GLASS CUPS & CREAMER, FOUR PIECES, H 3"-3 3/4": \$150/250



1058
BOHEMIAN ENAMELED & GILT GLASS WINES, C. 1900, SIX, H 5 1/4"-6": \$200/400



1059
CONTINENTAL CRANBERRY-TO-CLEAR GLASS WINES, LATE 19TH C., FOUR, H 7 1/4" & 6 3/4": \$200/400



1060
BOHEMIAN GILT & ENAMELED CRANBERRY GLASS LIQUOR DECANTER & GLASSES, FIVE PIECES, H 2 1/4"-8 1/4": \$175/275



1061
BOHEMIAN GILT & ENAMELED CRANBERRY & CLEAR GLASS NAPPY & ART NOUVEAU VASE, C. 1900, H 8", W 6 1/2": \$100/200



1062
BOHEMIAN GILT DECORATED GLASS FINGER BOWLS WITH STANDS, LATE 19TH C., THREE SETS (SIX PIECES): \$200/400



1063
BOHEMIAN ENAMELED & GILT GLASSES, THREE, & ANOTHER, H 2 7/8"-4 1/4": \$150/250



1064
BOHEMIAN ENAMELED GLASS DRESSER BOXES, LATE 19TH C., THREE, DIA 2 1/2"-5": \$200/400



1065
AUSTRIAN GLASS & PATINATED METAL FIGURAL COMPOTES (2) & ENAMELED OIL LAMP, LATE 19TH C.-EARLY 20TH C., H 7"-10": \$150/250



1066
CONTINENTAL GLASS WINES, C. 1900, FOUR, H 7 1/4"-11 1/2": \$150/250



1067
BOHEMIAN GILT AND CLEAR GLASS LOVING CUP & PITCHER, H 5 5/8"-7": \$175/275



1068
BOHEMIAN GILT & ENAMELED
GREEN GLASS WATER PITCHER
& RELISH DISH, LATE
19TH-EARLY 20TH C., H 10", L
8": \$175/275



1069
BOHEMIAN GILT & ENAMELED
GREEN GLASS BOTTLE & TUM-
BLER, LATE 19TH C., H 8 1/2" &
3": \$100/200



1070
BOHEMIAN GREEN-TO-CLEAR
GLASS LIQUOR DECANTER &
GLASSES, 6 PIECES, H 1 1/4 - 12
1/2": \$175/275



1071
LOETZ 'MARTELE' GLASS
BASKET, C. 1900, H 6", W 5 1/2":
\$100/200



1072
ENGLISH PEACHBLOW GLASS
& ENAMEL VASE WITH FLOW-
ERING HANDLES, C. 1890, H 12
1/2": \$200/400



1073
ATTRIBUTED TO WEBB, EN-
GLISH ENAMELED GLASS VASE,
C. 1890, H 5 1/2", INITIALED:
\$300/500



1074
THOMAS WEBB & SONS, EN-
GLISH SATIN GLASS VASE, LATE
19TH C., H 9": \$150/250



1075
ENGLISH OPALESCENT GLASS
EPERGNE, LATE 19TH C., H 11",
W 7 1/2": \$150/250



1076
VICTORIAN CRANBERRY
GLASS EPERGNE, LATE 19TH
C., H 19": \$150/250



1077
ENGLISH PINK OPALESCENT
GLASS & SILVERPLATE FIGUR-
AL CENTERPIECE, LATE 19TH
C., H 13 1/2", W 12": \$200/400



1078
VICTORIAN RUBINA VERDE
GLASS & SILVERPLATE FIGUR-
AL COMPOTE, LATE 19TH
C., H 11", DIA 8": \$150/250



1079
ENGLISH ENAMELED SATIN
GLASS BRIDE'S BASKET,
LATE 19TH C., H 12", W 11 3/4":
\$150/250



1080
ENGLISH PINK GLASS BASKET,
LATE 19TH C., H 9", W 8 1/4":
\$150/250



1081
VICTORIAN ENAMELED GLASS
& E. G. WEBSTER SILVER-
PLATE BRIDE'S BASKET, LATE
19TH C., H 13", W 11": \$150/250



1082
ENGLISH CASED & ENAMELED GLASS VASE ON METAL STAND, LATE 19TH C., H 8 3/4": \$100/200



1083
ENGLISH SATIN GLASS & TUFTS SILVERPLATE FIGURAL VASE, LATE 19TH C., H 8 1/2": \$100/200



1084
ENAMELED GLASS & SILVERPLATE EPERGNE, LATE 19TH C., H 15 1/2", DIA 10 1/2": \$100/200



1085
STEVENS & WILLIAMS, ENGLISH CASED GLASS CHERRIES BASKET, LATE 19TH C., H 9 3/4", W 10 1/2": \$100/200



1086
ENGLISH GLASS PITCHER & SAUCE BOAT, LATE 19TH C., H 10 3/4", L 6 1/2", INCLUDING STEVENS & WILLIAMS: \$150/250



1087
STEVENS & WILLIAMS, ENGLISH ART GLASS PITCHERS & VASE, C. 1900, THREE PIECES, H 6 1/2"-10 3/4": \$200/400



1088
STEVENS & WILLIAMS, ENGLISH ART GLASS VASE, JAR & BASKET, LATE 19TH C., H 4"-8 1/2": \$150/250



1089
ENGLISH GLASS BASKETS & VASE, LATE 19TH C., THREE PIECES, H 8"-11": \$200/400



1090
ENGLISH ART GLASS VASES, CRUET & CHERRY JAR, LATE 19TH C., FIVE PIECES, H 4"-8 3/4": \$100/200



1091
VENETIAN GLASS DESSERT BOWLS & UNDER PLATES, TEN PIECES: \$200/400



1092
MONOT STUMPF OF PANTIN, FRENCH RIB-OPTIC GLASS OPEN SALTS, LATE 19TH C., TWO, W 2 1/4": \$75/150



1093
CHARLES LOTTON IRIDESCENT ART GLASS VASES, C. 1997, TWO, H 2" & 5": \$300/500



1094
CHARLES LOTTON RUBY GLASS VASE, 1998, H 9 1/4": \$500/800

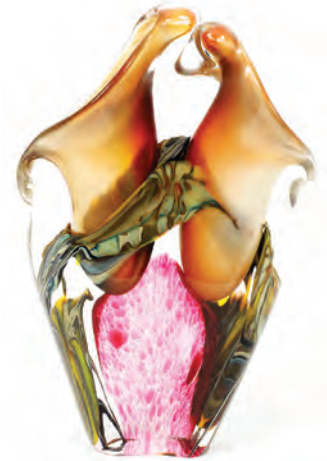

1095
LOTTON ART GLASS DOUBLE VASE, 1994, H 9", W 5 1/2": \$150/250



1096
LOTTON ART GLASS 'ORGANIC' VASE, 1992, H 7": \$100/200



1097
HANDEL GLASS SHADE BOUDOIR LAMP, H 15", W 7": \$800/1,200



1098
BRADLEY & HUBBARD SLAG GLASS
TABLE LAMP, EARLY 20TH C., H 24", W 18
1/2": \$700/1,000



1101
FRENCH CRYSTAL URNS, PAIR, H 26", W
11": \$400/800

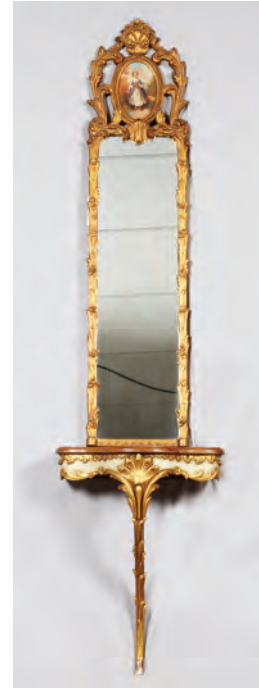

1104
VENETIAN CONSOLE & MIRROR, H 92", W
22 1/2", D 11": \$500/900



1099
TIFFANY STYLE LEADED GLASS HANGING
SHADE, DIA 22": \$1,200/1,600



1102
FRENCH CARVED MARBLE & GILT
METAL CANDELABRA, 19TH C., PAIR, H
24", W 15": \$300/500



1105
FRENCH LOUIS XV STYLE BUREAU PLAT,
H 30", W 69", BRONZE MOUNTS: \$1,000/1,500



1100
FRENCH REGENCE STYLE BRONZE FIG-
URAL CANDELABRUM, H 29": \$600/800



1103
FRENCH STYLE GILT BRONZE TABLETOP
CURIO VITRINE, C. 1900, H 34", W 22", D
12": \$1,000/1,500



1106
LOUIS XV STYLE BLEACHED WOOD OPEN
ARMCHAIRS, SIX: \$1,000/1,500



1107
WHITE MARBLE FIREPLACE SURROUND,
H 43", W 51", D 5": \$1,000/1,500



1108
BRONZE MANSION SIZE ANDIRONS, LATE 19TH C., PAIR, H 37", W 19": \$600/900



1109
EUROPEAN BRONZE MANSION SIZE ANDIRONS, PAIR, H 33 1/2", W 13": \$600/900



1110
SYLVAIN KINSBURGER (FRENCH, 1855-1935), BRONZE SCULPTURE, H 12 1/2": \$500/700



1111
AFTER OTTO POERTZEL, PATINATED BRONZE & MARBLE SCULPTURE, H 18 1/2", W 20", 'ARISTOCRAT': \$2,000/3,000



1112
AFTER CHIPARUS, BRONZE & MARBLE SCULPTURE, H 25", W 16", D 6": \$800/1,000



1113
AFTER CHIPARUS, BRONZE & MARBLE SCULPTURE, H 22", W 12": \$1,200/1,800



1114
AFTER CHIPARUS, POLYCHROME BRONZE & MARBLE SCULPTURE, H 29", W 20": \$1,300/2,400



1115
AFTER CHIPARUS, BRONZE SCULPTURE H 18 1/2", W 24", CHORUS LINE: \$2,000/4,000



1116
AFTER REMINGTON, BRONZE SCULPTURES, TWO, H 14 1/2", W 12", 'BUCKING BRONCO' & 'MOUNTAIN MAN': \$200/300



1117
AFTER REMINGTON, BRONZE SCULPTURES, TWO, H 13", W 11 1/2", 'CHEYENNE' & 'TROOPER OF THE PLAINS': \$200/300



1118
AFTER REMINGTON, BRONZE
SCULPTURE, H 13", 'WOOLY
CHAPS': \$100/150



1119
AFTER BARYE, BRONZE COU-
GAR, H 4 1/3", L 7 1/2": \$100/200



1120
VLADIMIR ALVARADO M.,
BRONZE SCULPTURE, 1990, H
19 1/2", W 32": \$200/300



1121
RALEIGH GRANDBOISE,
BRONZE & PATINATED METAL
BUFFALO SHIELD, DIA 20 1/2",
BUFFALO MEMORIES': \$175/275



1122
CONTEMPORARY PATINATED
METAL BALLERINA, H 46":
\$100/200



1123
BRONZE GARDEN LIONS, PAIR, H 44": \$3,000/4,000



1124
B. PIEROTTI, ITALIAN
CARVED MARBLE BUST OF A
YOUNG WOMAN, H 23", W 12":
\$1,000/1,500



1125
FERRUZZI VIRGILIO, ITALIAN
MARBLE BUST, FLORENCE,
EARLY 20TH C., H 13", W 14",
JOAN OF ARC: \$400/600



1126
CARVED MARBLE FIGURAL
SCULPTURES, C. 1900, PAIR, H
22": \$800/1,200



1127
ITALIAN GRAND TOUR
CARVED MARBLE RELIQUARY,
H 4 1/4", L 10": \$500/600



1128
SAROUK PERSIAN RUG, 5' 4" X
3' 5": \$1,000/1,500



1129
VERY FINE INDO-PERSIAN
RUG, 5' 0" X 3' 0": \$1,000/1,500



1130

ANTIQUE PERSIAN CARPET, LATE 19TH C., 17' 10" X 11' 6":
\$6,000/8,000



1133

TABRIZ PERSIAN RUG, C. 1970-90, 11' 5" X 8' 5": \$1,000/1,500



1134

MOUD PERSIAN RUG, 6' 6" X 6' 6": \$1,000/1,500



1131

SERAPI PERSIAN CARPET, LATE 19TH C., 15' 0" X 11' 0":
\$12,000/16,000



1135

TABRIZ PERSIAN RUG, 5' 0" X 3' 4": \$1,000/1,500



1132

KASHAN PERSIAN RUG, C. 1980, 12' 6" X 9' 2": \$1,800/2,400



1136
SAROUK PERSIAN RUG, 5' 4" X 3' 7":
\$1,000/1,500



1137
HEREZ PERSIAN ORIENTAL RUG 8'4" X
11'7": \$400/600



1138
AUBUSSON STYLE RUG, H 11; 9", W 8' 5":
\$400/600



1139
AFGHAN KAZAK DESIGN RUG, 5' 9" X 4' 3":
\$600/800



1140
CHINESE IRON STANDING BUDDHA, H 25":
\$200/300



1141
CHINESE CERAMIC VASE, H 24": \$125/250



1142
CHINESE CLOISSONNÉ BULL, H 8", L 11":
\$800/1,200



1143
CHINESE AMETHYST QUARTZ FRUITING
COVERED URN, ANTIQUE, H 6 3/4": \$400/500



1144
JADE SCULPTURE OF BIRDS, H 11 1/2":
\$600/800



1145
JADE KORO WITH COVER, H 4": \$250/350



1148
CHINESE SERPENTINE
CARVED SERPENT, H 3": \$75/150



1154
CHINESE ROSEWOOD TABLE
WITH ROUGE MARBLE TOP, C.
1880, H 23", DIA 21": \$300/500



1159
LALIQUE FROSTED GLASS FIG-
URES, TWO, H 4 1/2": \$200/300



1149
CHINESE CARVED HARD-
STONE FROG, L 4 3/4": \$150/250



1155
CARVED CAMPHOR WOOD
CHEST, H 14", L 27": \$200/300



1160
LALIQUE FROSTED GLASS
GROUP OF TWO FIGURES, H 5
1/2": \$150/250



1146
CHINESE SERPENTINE
CARVED GUANYIN, H 10 1/2":
\$150/250



1150
CHINESE CARVED AGATE
SNUFF BOTTLES, THREE, H 2
1/2"-3": \$150/250

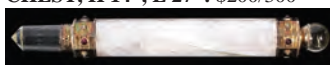

1156
FRENCH ROSE QUARTZ &
ROCK CRYSTAL SCEPTER, L
7": \$200/250



1151
CHINESE PEKING GLASS &
ENAMELED SNUFF BOTTLES,
THREE, H 2 1/2"-3 1/2": \$150/250



1157
LALIQUE 'ARGOS' CLEAR &
FROSTED GLASS DECANTER &
WINES (4), H 11": \$300/400



1161
LALIQUE FROSTED GLASS
FIGURES, FOUR, H 1 3/4"-3 1/2":
\$150/250



1147
CHINESE SERPENTINE GUAN-
YIN WITH BUDDHA, H 6 3/4":
\$100/150



1152
CHINESE PORCELAIN PLANT-
ERS, PAIR, H 13", DIA 19":
\$200/400



1158
LALIQUE 'BAGATELLE' CLEAR
& FROSTED GLASS VASE, H 6
1/2": \$200/400



1162
LALIQUE 'PERCHE' FROSTED
GLASS PAPERWEIGHT, H 4", L
6 1/4": \$150/250



1153
CHINESE TEAKWOOD STANDS,
19TH C., PAIR, H 42", DIA 17":
\$1,200/1,600



1163
LALIQUE 'TAUREAU' FROSTED
GLASS PAPERWEIGHT, H 3 1/2",
L 4 1/2": \$150/250



1164
LALIQUE 'BISON' FROSTED
GLASS PAPERWEIGHT, H 4", L
5": \$150/250



1165
LALIQUE FROSTED GLASS FIG-
URAL CACHETS, TWO, H 3" &
2": \$75/150



1166
LALIQUE FROSTED GLASS FIG-
URE, H 4 1/2", 'DIANE': \$75/150



1167
LALIQUE CLEAR & FROSTED
GLASS ANNUAL PLATES, TEN,
DIA 8 1/4": \$100/300



1168
LALIQUE CLEAR & FROSTED
GLASS ANNUAL PLATES,
EIGHT, DIA 8 1/4": \$75/150



1169
LALIQUE 'ST. SYLVESTRE'
GLASS PLATE, DIA 8", & BAC-
CARAT JAM JAR: \$50/100



1170
BACCARAT OCTAGONAL
VASE, H 7", DIA 6 1/2": \$200/300



1171
STEUBEN GLASS TABLEWARE,
FOUR PIECES: \$100/125



1172
WATERFORD 'CLARE' CRYSTAL
STEMWARE, 42 PIECES:
\$800/1,200



1173
WATERFORD 'AVOCA' &
'DONEGAL' CRYSTAL STEM-
WARE, 23 PIECES: \$200/400



1174
WATERFORD CRYSTAL
TABLEWARE & VASES, EIGHT
PIECES: \$150/250



1175
WATERFORD 'LISMORE' CRYSTAL
TABLEWARE, 15 PIECES:
\$175/275



1176
WATERFORD CRYSTAL
TABLEWARE & STEMWARE,
SIX PIECES: \$100/200



1177
WATERFORD CRYSTAL VASES
& CANDLEHOLDER, FIVE PIECE-
S: \$150/250



1178
WATERFORD CRYSTAL
DECANTER & OTHER DECANT-
ER, H 11 1/2" & 13 1/4": \$75/150



1179
WATERFORD 'CURRAGH-
MORE' CRYSTAL STEMWARE,
FIVE PIECES, H 3 1/2"-7 1/2":
\$50/100



1180
WATERFORD CRYSTAL BOWL,
DIA 6", & VINTAGE BOWL, C.
1900: \$50/100



1181
WATERFORD CRYSTAL PHOTO
FRAME, H 9", W 7": \$75/100



1182
CUT CRYSTAL WINE GLASSES,
C. 1900, 14 PIECES, H 4": \$200/400



1183
CUT CRYSTAL WATER GOB-
LETS, C. 1900, 14 PIECES, H 4
3/4": \$200/400



1184
HAWKES CUT CRYSTAL DES-
ERT PLATES, TWELVE, DIA
8": \$100/200



1185
SEVRES, FRENCH CRYSTAL
FISH, H 9 1/2", L 9 1/2": \$100/150



1186
SABINO OPALESCENT GLASS
FIGURES, THREE, H 1 3/4"-7":
\$150/250

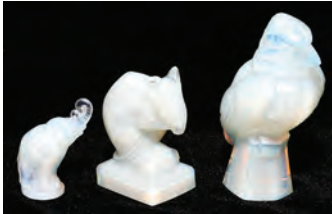

1187
SABINO OPALESCENT GLASS
ANIMAL FIGURES, THREE, H 2
1/4"-4": \$150/250



1188
WATERFORD 'LISMORE' CRYSTAL
CHAMPAGNE FLUTES, SIX,
H 8": \$100/150



1189
WATERFORD 'LISMORE' CRYSTAL
WINES, SIX, H 6": \$100/150



1190
WATERFORD 'LISMORE'
CRYSTAL APERITIFS & OTHER
WINES, NINE PIECES: \$75/125



1191
PRESSED GLASS OIL LAMPS,
FOUR, H 16 1/2"-23 1/2": \$100/150



1192
PRESSED GLASS OIL LAMPS,
THREE, H 10"-20": \$75/125



1193
MURANO GLASS FOUR-LIGHT
SCONCES, PAIR, H 12", W 18":
\$100/200



1194
PATINATED METAL &
CRYSTAL FIVE-LIGHT CHAN-
DELIER, H 36", DIA 36": \$250/500



1195
BEADED CRYSTAL CEILING
LIGHTS, TWO, DIA 10": \$200/300



1196
ART NOUVEAU GILT METAL
DESK LAMP, C. 1910, H 13", W
8": \$200/300



1197
REVERSE-PAINTED GLASS
TABLE LAMP, C. 1915, H 23",
DIA 15 1/2": \$200/400



1198
FRANKART ENAMELED
METAL FIGURAL LAMP, H 10
1/2", W 6": \$300/400



1199
CARVED WOOD TWELVE-
LIGHT CHANDELIER, EARLY
20TH C., H 34", DIA 33": \$500/800



1200
BRASS & ONYX TABLE, H 32" W
14", L 18": \$175/300



1201
ITALIAN CARVED & GILT
WOOD MIRROR, EARLY 20TH
C., 58" X 36": \$200/400



1202
ITALIAN MARQUETRY STYLE
DESK, H 43", W 34": \$200/400



1203
FEDERAL STYLE MAHOGANY BREAK-
FRONT, H 83", W 55", D 16": \$300/500



1204
RENAISSANCE REVIVAL CARVED
MAHOGANY & UPHOLSTERED SOFA, C.
1870: \$250/500



1205
JOHN JELLIFF (1813-1893), AMERICAN
VICTORIAN WALNUT ARMCHAIRS, C. 1880,
PAIR: \$200/500



1206
EASTLAKE WALNUT CHAIRS, C. 1900,
PAIR, H 35", W 20": \$100/150



1207
CARVED WALNUT & UPHOLSTERED POR-
TER CHAIR, H 63 1/2", W 27": \$200/500



1208
WALNUT ROUND TABLE, C. 1870, H 28",
DIA 21": \$100/200



1209
ENGLISH WALNUT KNEEHOLE DESK,
18TH C., H 30", W 35", D 19": \$300/500



1210
FRENCH STYLE BOMBE CHEST OF DRAW-
ERS, H 36", W 49", WALNUT FINISH:
\$600/800



1211
CHIPPENDALE STYLE MAHOGANY DIN-
ING TABLE, CHAIRS (6) & BREAKFRONT,:
\$500/800



1212
MAHOGANY SIDEBOARD, H 33", W 58", D
16": \$400/600



1213
MAHOGANY SECRETARY DESK, C. 1940, H
80", W 36": \$300/500



1214
FRENCH SATINWOOD ARMOIRE, 19TH C.,
H 88", W 46", D 16": \$300/500



1215
ROUND BAR TABLE & SWIVEL STOOLS,
FIVE PIECES: \$400/500



1216
CHIPPENDALE STYLE MAHOGANY
SLANT-FRONT DESK, H 43", W 32", D 17":
\$250/400



1217
FRENCH STYLE BRASS & IRON BAKER'S
RACK, H 81", W 40", D 19": \$300/500



1218
18KT GOLD & ENAMEL POCKETWATCH
CASE ENCLOSEING PORTRAIT, DATED 1914,
BY BESSIE CURRIE PATERSON: \$300/500



1219
ELGIN 14KT YELLOW GOLD & DIAMOND
LADY'S POCKETWATCH, LATE 19TH C., &
FOB HUNG WITH CHARMS: \$600/800



1220
TIFFANY & CO. 18KT YELLOW GOLD CUF-
FLINKS, EARLY 20TH C., PAIR: \$400/600



1221
18KT WHITE GOLD FILIGREE & DIAMOND
BAR PIN, EARLY 20TH C., W 2 1/2": \$200/300



1222
1.28CT NATURAL PINK SAPPHIRE & .50CT
DIAMONDS RING, SIZE 9 3/4: \$1,500/3,000



1223
20.00CT NATURAL CITRINE & 14KT WHITE
GOLD RING, SIZE 6 1/4: \$2,000/3,000



1224
CELIA SEBIRI BLACK JADE BEAD
MULTI-STRAND NECKLACE & PAIR OF
EARRINGS: \$2,500/4,500



1225
14KT WHITE GOLD & BLUE
TOPAZ RING, SIZE 7 1/2:
\$200/400



1230
3.50CT NATURAL PERIDOT &
.50CT DIAMONDS RING, SIZE 7
1/4: \$1,500/3,500



1234
8MM. GREEN JADE NECKLACE,
L 29": \$200/300



1238
BRONZE INKSTAND, C. 1900, H
5", L 6": \$200/300



1226
18KT YELLOW GOLD &
AMETHYST RING, SIZE 7 1/2:
\$200/300



1231
YELLOW GOLD, EMERALD &
DIAMOND LINK BRACELET, L
7": \$400/600



1235
RTL GEM LAB 15.50CT NATU-
RAL HESSONITE GARNETS, H
5/16 - 7/16": \$1,500/2,500



1239
BRONZE SCULPTURES &
BOOKEND, FOUR PIECES, H 1
1/2"-5 1/2", SIGNED: \$150/250



1240
FRENCH PORCELAIN & METAL
MOUNTED COMPOTE, C. 1900,
H 6", W 11", SIGNED R. PETIT:
\$150/250



1227
10MM NATURAL TAHITIAN
PEARL & .20CT DIAMOND
RING, SIZE 5 1/4: \$800/1,200



1232
WITTMAYER 14KT WHITE
GOLD & DIAMOND LADIES
WATCH, L 5": \$200/300



1236
CHARLES DICKENS, 'A
CHRISTMAS CAROL IN PROSE'
BOOK, 1902, THE ROYCROFT
SHOP: \$100/200



1241
FRENCH PORCELAIN & METAL
MOUNTED VASE & POTPOUR-
RI, C. 1900, H 7": \$150/250



1228
18KT YELLOW GOLD STAR-
FISH EARRINGS, PAIR, W 1 1/4":
\$1,600/3,000



1233
14KT YELLOW GOLD, MOTH-
ER-OF-PEARL & ONYX BEAD
TRIPLE-STRAND NECKLACE, L
16": \$300/500



1237
ART DECO PATINATED METAL
FIGURAL CENTERPIECE, H 11
1/2", DIA 8": \$200/400



1229
1.00CT DIAMONDS & 1.30CT
EMERALDS COCKTAIL RING,
SIZE 7 1/4: \$1,500/3,000



1242
VIENNA PORCELAIN VASE, C.
1920, H 9": \$100/150



1243
ROYAL BONN, ART NOUVEAU
PORCELAIN PORTRAIT/SCE-
NIC VASES, PAIR, H 10 3/4",
SIGNED GERHARD: \$100/200



1244
ROYAL DUX PORCELAIN FIG-
URE, C. 1920, H 17", MAIDEN
WITH BASKET, #1537: \$150/200



1245
VILLEROY & BOCH/
METTLACH STEIN, C. 1888, H
8", HEIDELBERG SCENE, #1675:
\$200/300



1246
ROYAL WORCESTER BISQUE
FIGURES, PAIR, H 12": \$150/200



1247
WEDGWOOD ARMORIAL
CREAMWARE BASKET, C. 1800,
H 3", L 12": \$100/150



1248
CARLTON ARMAND LUSTRE
WARE BOWL, DIA 9": \$300/400



1249
LIMOGES & ROYAL WORCES-
TER PORCELAIN PLATES &
SAUCERS, 25 PIECES: \$150/250



1250
MEISSEN PORCELAIN CUP &
SAUCER AND DRESDEN SAUCE
BOAT WITH STAND, FOUR
PIECES: \$100/200



1251
MEISSEN & DRESDEN PORCE-
LAIN DRESSER BOX, INKWELL
& CHAMBER STICK, H 2 1/4"-3":
\$175/275



1252
AUSTRIAN PORCELAIN POR-
TRAIT PLATES, C. 1900-1920,
FIVE, DIA 7 1/2"-10 1/2": \$100/200



1253
CONTINENTAL PORCELAIN
BISCUIT JARS, C. 1900, FOUR, H
7": \$100/200



1254
CONTINENTAL PORCELAIN
BISCUIT JARS, C. 1900, FOUR,
H 6 1/2"-7 1/2", INCLUDING R. S.
PRUSSIA: \$100/200



1255
GERMAN PORCELAIN BISCUIT
JARS, LATE 19TH-EARLY 20TH
C., FOUR, H 5 1/2"-7 1/2": \$100/200



1256
R.S. PRUSSIA PORCELAIN
TABLEWARE, C.1900, EIGHT
PIECES: \$100/200



1257
R.S. PRUSSIA PORCELAIN
TABLEWARE, C.1900, SEVEN
PIECES: \$100/200



1258
GERMAN PORCELAIN FIGUR-
AL & SHOE CACHEPOTS, FOUR
PIECES, H 4 1/4": \$150/250



1259
LIMOGES, FRENCH NAPO-
LEONIC STYLE PORCELAIN
BUSTS & TABLEWARE, FIVE
PIECES, H 4"-11": \$200/300



1260
LIMOGES PATE-SUR-PATE
PORCELAIN BOXES, TWO, DIA
6": \$150/250



1261
MT. WASHINGTON GLASS
SALT & PEPPER SHAKERS,
PAIR, & SIMILAR PERFUME, H
2" & 4": \$50/100



1262
WAVE CREST OPAL GLASS
BOX, JEWEL TRAY & VASE, C.
1900, H 2 1/2"-6 1/2": \$100/200



1263
WAVE CREST OPAL GLASS
POWDER BOX, TRAY & MIR-
ROR TRAY, THREE PIECES, H 1
1/2 - 4 7/8": \$150/200



1264
CONTINENTAL FIRED GOLD
& PAINTED GLASS PERFUME
BOTTLE, C. 1900, H 6 1/2":
\$75/125



1265
MT. WASHINGTON GLASS BISCUIT JAR WITH PAIRPOINT FITTINGS, LATE 19TH C., H 5", DIA 6 1/2": \$100/200



1266
FRENCH ART NOUVEAU ENAMELED GLASS BISCUIT JAR, C. 1900, H 5 3/4", DIA 5": \$100/200



1267
ALVIN ART NOUVEAU STERLING OVERLAY GLASS JUG, C. 1900, H 8 1/2": \$150/300



1268
CONTINENTAL GLASS & SILVER OVERLAY PERFUME BOTTLE, C. 1900, H 7": \$75/125



1269
BOHEMIAN & OTHER ENAMELED GLASS PERFUMES, C. 1900, FIVE, H 3 3/4"-5": \$100/200



1270
BOHEMIAN GLASS PERFUMES, EARLY 20TH C., THREE, H 4"-5": \$100/200



1271
GILT & SATIN GLASS PERFUMES & ATOMIZERS, SIX PIECES, H 2 1/2 - 5 1/2": \$100/150



1272
DEVILBISS & OTHER GLASS PERFUMES, C. 1925, THREE, H 4 3/4"-7": \$100/200



1273
CONTINENTAL ENAMEL & FIRED GOLD GLASS ROSE BOWL, C. 1900, H 8": \$75/125



1274
CONTINENTAL FIRED GOLD & GLASS MANTEL VASE & WEDDING BASKET, C. 1900, H 7 1/2"-8 1/2": \$175/275



1275
VICTORIAN IRON & GLASS CANDLESTICKS & CANDELABRA, LATE 19TH C., NINE PIECES, H 5"-9": \$150/250



1276
VICTORIAN RUBINA VERDE GLASS & SILVERPLATE PITCHER & RELISH BOWLS (2), LATE 19TH C., H 2"-4 1/2", W 5"-6": \$100/200



1277
ENGLISH SATIN GLASS & SILVERPLATE BISCUIT JAR & SUGAR BOWL, LATE 19TH C., H 8" & 12": \$100/200



1278
CRANBERRY GLASS & GILT METAL BASKETS (2) & GOBLET, LATE 19TH-EARLY 20TH C., H 7"-9 1/2": \$100/200



1279
VICTORIAN ENAMELED & ETCHED GLASS & SILVERPLATE JARS, LATE 19TH C., THREE, H 5"-9 1/2": \$100/200



1280
AMERICAN SILVERPLATE SUGAR BOWL & BUTTER DOMES, LATE 19TH C., FOUR, H 9"-14", WITH BUTTER KNIVES & TONGS: \$150/250



1281
SILVERPLATE SOUP TUREEN & UNDER PLATE, C. 1900, 2 PIECES, H 9", L 11 1/2": \$200/400



1282
SILVERPLATE COVERED SERVING DISHES, 3 PIECES: \$100/150



1283
VINER'S LTD., ENGLISH SILVERPLATE COVERED SERVING DISH, EARLY 20TH C., W 9": \$100/150



1284
ELLIS-BARKER SILVER CO. PITCHER & MERIDEN BRITANIA CO. TRAY, ENGLAND, LATE 19TH C.: \$75/125



1285
GERMAN & ENGLISH SILVER OPEN SALTS WITH SPOONS, TWO PAIRS, W 3" & 2": \$150/200



1286
GORHAM STERLING CIGARETTE BOXES, TWO, W 5 1/4": \$200/400



1287
GORHAM STERLING THREE-LIGHT CANDELABRA, PAIR, H 11 1/2", W 10 3/4": \$200/400



1288
REED & BARTON STERLING DISH, C.1939, W 8 1/2": \$100/200



1289
AMERICAN STERLING CENTERPIECE BASKET, C. 1925, H 12", W 9 1/2": \$200/400



1290
AMERICAN STERLING PLATES & TRIVETS, C. 1920, FOUR PIECES, DIA 6"-10": \$200/400

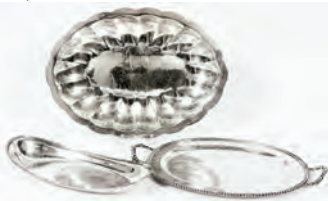

1291
MEXICAN & AMERICAN STERLING SERVING PIECES, THREE, L 11"-14": \$300/500



1292
AMERICAN STERLING BOWLS, C. 1930, FOUR, DIA 6"-9": \$250/450



1293
ENGLISH STERLING LADLES & SPOONS, LONDON, C. 1825-1850, FOUR PIECES, L 4"-7": \$100/200



1294
AMERICAN STERLING FLATWARE & ENGLISH SUGAR TONGS, MID 19TH-20TH C., 19 PIECES: \$100/200



1295
AMERICAN COIN SILVER, GORHAM & OTHER STERLING SOUVENIR TEASPOONS, MID 19TH-EARLY 20TH C., 37 PIECES: \$200/400



1296
AMERICAN, ENGLISH & OTHER STERLING SOUVENIR SPOONS, PICKS & LADLE, LATE 19TH-20TH C., 27 PIECES: \$100/200



1297
GORHAM STERLING TEA CADDY SPOON & DEMI TASSE SPOONS, 19TH C., SEVEN PIECES: \$100/200



1298
GERMAN SILVER & TURNED WOOD TODDY LADLE, MID 19TH C., L 15": \$75/150



1299
WOOD & HUGHES COIN SILVER PIE SERVER, NEW YORK, MID 19TH C., L 10": \$75/150



1300
BIRKS STERLING SAUCE BOAT WITH STAND, L 8 1/2": \$100/200



1301
RUSSIAN SILVER NAPKIN RING, MOSCOW, C. 1896-1908, H 2": \$75/125



1302
WM. B. KERR & CO. ART NOUVEAU STERLING MATCH SAFE, C.1900, L 2 1/2": \$75/150



1303
OIVA TOIKKA FOR IITTALA GLASS OWL SCULPTURES, THREE, H 2 1/2"-6": \$200/400



1304
OIVA TOIKKA FOR IITTALA GLASS BIRD SCULPTURES, THREE, H 3 1/2"-6", W 9"-9 1/2": \$200/400



1305
OIVA TOIKKA FOR IITTALA GLASS BIRD SCULPTURES, FOUR, H 1 3/4"-4 1/2": \$150/250



1306
KJELL ENGMAN FOR KOSTA BODA VITRIFIED GLASS FIGURAL SCULPTURES, FOUR, H 5 3/4"-7 1/2": \$100/200



1307
CONSOLIDATED GLASS VASE, H 12", DANCING BACCHANTES: \$150/200



1308
LOUIS DAGE, FRENCH ART
DECO POTTERY VASE, H 10
1/2": \$300/400



1312
WELLER 'LOUWELSA' POT-
TERY JUG, EARLY 20TH C., H
7": \$100/300



1316
OWENS POTTERY STICKNECK
PANSY VASE & A JARDINIÈRE,
EARLY 20TH C., H 13": \$50/100



1321
MOORCROFT CARIBBEAN
POTTERY VASE, H 5", DIA 3
1/2": \$150/250



1313
WELLER 'LOUWELSA' POT-
TERY VASES & BOWL, FOUR
PIECES, H 1 3/4"-7": \$150/250



1317
AMERICAN POTTERY VASES,
EARLY 20TH C., FIVE, H 4 1/2"-
9": \$75/150



1322
MOORCROFT POTTERY VASE,
H 4", DIA 5 1/2": \$100/200



1309
AMERICAN ART POTTERY
SCENIC VASE, H 14 1/2",
SIGNED 'F. HUGHES': \$300/400



1314
OWENS POTTERY JUG, EARLY
20TH C., H 6 3/4": \$75/125



1318
ZANESVILLE POTTERY VASES
& BOWL, EARLY 20TH C.,
THREE PIECES: \$75/125



1323
MOORCROFT HIBISCUS POT-
TERY GINGER JAR, H 6 1/2":
\$200/300



1310
WELLER 'LOUWELSA' POT-
TER MUG, EARLY 20TH C., H 6",
INDIAN: \$200/300



1315
OWENS 'LOTUS' POTTERY
VASE, EARLY 20TH C., H 7 1/2":
\$100/200



1319
MOORCROFT HIBISCUS POT-
TERY VASE, H 8 3/4": \$200/300



1311
WELLER 'LOUWELSA' POT-
TERY VASES, EARLY 20TH C.,
TWO, H 5": \$150/300



1320
MOORCROFT POTTERY VASE
WITH FISH MOTIF, C. 1930, H
8": \$400/600



1324
MOORCROFT ANEMONE POT-
TERY VASE, H 7 3/4": \$150/200



1325
MOORCROFT POTTERY VASES,
FOUR, H 3"-6": \$300/400



1326
MOORCROFT POTTERY
BOWLS, SIX, H 3", W 4 1/4":
\$200/300



1327
MOORCROFT CERAMIC MINI-
ATURE VASES, FIFTEEN, H 2
1/4": \$100/200



1328
MOORCROFT ANEMONE POT-
TERY TEAPOT, CREAMER &
SUGAR BOWL, H 6": \$300/400



1329
MOORCROFT ORCHID POT-
TERY TEAPOT, CREAMER &
SUGAR BOWL: \$300/400



1330
MOORCROFT POTTERY VASES,
FOUR, H 3"-5 1/4": \$200/400



1331
MOORCROFT POTTERY VASES,
THREE, H 3"-4": \$100/200



1332
MOORCROFT POTTERY
BOWLS, THREE, DIA 2 1/4"-4
1/4": \$75/150



1333
MOORCROFT POTTERY
BOWLS, CANDLESTICK & BOX,
FOUR PIECES: \$150/200



1334
MOORCROFT POTTERY BOWL
& VASES, THREE PIECES:
\$150/200



1335
MOORCROFT POMEGRANATE
POTTERY VASES, PAIR, H 7
1/2": \$400/500



1336
MOORCROFT POTTERY BOXES
& BOWL, THREE PIECES, H 1
1/4"-3 3/4": \$150/250



1337
MOORCROFT POTTERY DISH-
ES, THREE, DIA 4 1/2"-8 1/2":
\$150/250



1338
ALAN VIGLAND POTTERY VES-
SEL, H 10.5", DIA 11.5": \$150/300



1339
ANNE MARIE FORREST
CERAMIC FOOTED BOWL, H 4",
L 19": \$150/300



1340
LLADRO PORCELAIN FIGURE
GROUP, 'WHERE TO SIR?', H
12", L 24", #5952: \$400/800



1342
LLADRO PORCELAIN ANGEL
FIGURES, FIVE, H 5"-10":
\$250/350



1343
LLADRO PORCELAIN FEMALE
FIGURES, THREE, H 10 1/2"-13":
\$200/400



1344
LLADRO PORCELAIN FIGURES,
TWO, H 8"-10": \$100/150



1341
LLADRO PORCELAIN FIGURE GROUP, 'A SUCCESSFUL HUNT', H
18", #5098: \$1,000/2,000



1345
LLADRO PORCELAIN FEMALE
FIGURES, THREE, H 8"-10 3/4":
\$200/400



1349
LLADRO GRES FIGURES OF
GIRLS, THREE, H 8 1/2": \$75/125



1353
LLADRO PORCELAIN "CARESS
& REST" & "SHEPHERD BOY
WITH DOG", 2 PIECES, H 7 - 8
1/4": \$100/150



1358
LLADRO "VALENCIAN GIRL",
"CINDERELLA" & "POLICE-
MAN", 3 PIECES, H 6 1/2 - 11 1/2":
\$150/200



1346
LLADRO PORCELAIN ELE-
PHANT FIGURES, TWO, H 2" &
11": \$150/250



1350
LLADRO PORCELAIN FIGURE
OF DOCTOR H 14": \$50/75



1354
LLADRO "GIRL WITH TULIPS"
FIGURINE, H 8 1/4": \$75/150



1359
ROYAL CROWN DERBY
PORCELAIN ANIMAL PAPER-
WEIGHTS, FIVE, H 2 1/4 - 5":
\$150/250



1347
LLADRO GRES FIGURE, 'ROSI-
TA', H 14", #2085: \$100/200



1351
LLADRO PORCELAIN ELE-
PHANT H 12", W 10": \$100/150



1355
LLADRO PORCELAIN ANGEL
FIGURINES, 8 PIECES, H 3 - 8":
\$150/250



1360
ROYAL CROWN DERBY
PORCELAIN ANIMAL PAPER-
WEIGHTS, SIX, H 2"-4 3/4":
\$150/250



1361
HUMMEL BISQUE FIGURES,
TWO, H 8", 'UMBRELLA GIRL'
& 'UMBRELLA BOY': \$400/600



1348
LLADRO GRES FIGURE GROUP,
'THE LITTLE KISS', H 11",
#2086: \$75/125



1352
LLADRO "GYPSY LADY" FIGU-
RINE, H 15": \$150/200



1356
LLADRO "TIMID DOG", "DON-
KEY EATING" & "BUNNY
RABBIT" FIGURINES, 3 PIECES,
H 3 - 7": \$100/150



1362
HUMMEL BISQUE FIGURES,
TWO, H 4 3/4": \$100/200



1357
LLADRO PORCELAIN "EAGLE
OWL", "ROOSTER" & "GRACE-
FUL SWAN", 3 PIECES, H 6 - 8
3/4": \$100/150



1363
AUSTRIAN MEERSCHAUM
CHEROOT HOLDER, 19TH C., L
4 3/4", NUDE/SWAN: \$200/400



1364
AUSTRIAN MEERSCHAUM PIPE
BOWL, LATE 19TH C., L 4 1/4",
NUDE WITH CUPID: \$100/150



1365
RUSSIAN SILVER & CLOISON-
NÉ BOX & PIPE STEM L 2 3/4":
\$150/250



1366
IGOR CARL FABERGÉ 'THE
IMPERIAL RUSSIAN BOUQUET'
FOR THE FRANKLIN MINT, H 6
1/2": \$50/100



1367
JUDAIC BRONZE & ENAMEL
MEDALLIONS, AFTER CHA-
GALL, DALI & KATZ, FIVE
PIECES, H 3": \$100/200



1368
RUSSIAN LACQUER BOXES,
TWO, L 6" & 8", SOVIET ERA:
\$100/200



1369
RUSSIAN LACQUER BOXES &
PIN, FOUR PIECES, L 2"-5 3/4",
SOVIET ERA: \$100/200



1370
RUSSIAN LACQUER BOXES,
EIGHT, W 2 1/4"-8", DIA 2 3/4":
\$150/250



1371
ROYAL DOULTON FLAMBÉ
VEINED DRAGON, H 7 1/2", L
10": \$150/250



1372
ROYAL DOULTON FLAMBÉ
FIGURES, TWO, H 9" & 10":
\$150/250



1373
ROYAL DOULTON FLAMBÉ
TIGER, H 6", L 13 1/2": \$150/250



1374
ROYAL DOULTON FLAMBÉ
VEINED SEATED CAT, H 11 3/4":
\$200/300

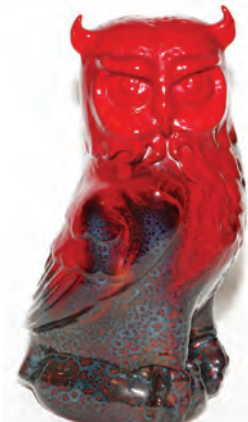

1375
ROYAL DOULTON FLAMBÉ
VEINED OWL, H 12": \$200/300



1376
ROYAL DOULTON FLAMBÉ
FIGURES, THREE, H 4 1/4"-6
1/4": \$150/250



1377
ROYAL DOULTON FLAMBÉ
VEINED VASE, H 13 1/2":
\$150/250

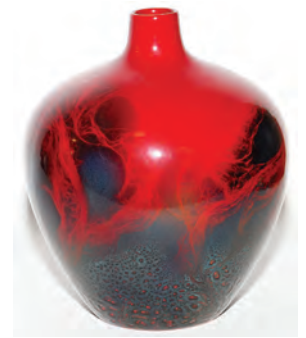

1378
ROYAL DOULTON FLAMBÉ
VASE, H 9": \$100/150



1379
ROYAL DOULTON FLAMBÉ
VEINED VASE, H 11": \$150/250



1380
ROYAL DOULTON FLAMBÉ
VASES, TWO, H 9 3/4": \$175/275



1381
ROYAL DOULTON FLAMBÉ
WOODCUT VASES & A DISH,
FIVE PIECES, H 7 1/2"-10 1/2",
DIA 6 1/2": \$200/300



1382
ROYAL DOULTON FLAMBÉ
VEINED VASES, FIVE, H 4 3/4"-7
1/2": \$150/250



1383
PERSIAN DESIGN RUG, 7' 6" X
4' 6": \$600/800



1386
SAROUK PERSIAN RUNNER, 7'
8" X 2' 7": \$300/500



1389
AFGHAN KAZAK DESIGN RUG,
5' 0" X 3' 5": \$500/700



1393
SERAPI RUG, C. 1920, 6' 0" X 3'
2": \$100/150



1384
SINO PERSIAN DESIGN RUN-
NER, 10' 0" X 2' 6": \$500/700



1387
TURKMAN PURE WOOL RUG, 6'
0" X 4' 4": \$500/700



1390
KAZAK AFGHAN RUG, 5' 5" X 3'
8": \$400/600



1394
NAVAJO HAND WOVEN WOOL
RUG, 6' 8" X 2' 11": \$150/300



1385
PERSIAN RUNNER, C. 1970-80,
12' 10" X 3' 5": \$700/1,000



1388
SAROUK PERSIAN RUG, C. 1920,
5' 2" X 3' 6": \$500/700



1391
INDIAN TAPESTRY, MID 20TH
CENTURY, 82" X 52": \$125/175



1395
MEXICAN WOOL MAT, 3' 3" X
1' 7": \$50/100



1392
NATIVE AMERICAN WOOL
RUG, MID 20TH C., 5' 2" X 5' 9":
\$250/350



1396
MEXICAN HAND WOVEN
WOOL RUG, 4' 8" X 2' 4": \$50/100



1397
NAVAJO HAND WOVEN WOOL
MAT, 3' 3" X 1' 7": \$50/100



1398
NAVAJO HAND WOVEN WOOL
RUG, 31" X 56": \$400/600



1399
NAVAJO RUG, DAZZLE DESIGN
, W 23" L 53": \$200/250



1400
PAINTED DEER HIDE, 100" X
74", APPROX.: \$150/300



1401
MUD HEAD KACHINA DOLL, H
7": \$100/125



1402
COMPOSITE FIGURE OF A
NATIVE AMERICAN INDIAN, H
26": \$25/50



1403
SOUTHWEST AMERICAN INDIAN
BLACKWARE POTTERY
& SILVER, THREE PIECES,:
\$100/200



1404
INUIT SOAPSTONE FIGURE:
\$100/125



1405
POST CARDS, FRAMED: \$75/150



1406
CONTINENTAL TAPESTRY
PANEL, 5 1/2" X 5 1/4", FRAMED:
\$50/100



1407
LAARHOVEN, OIL ON CANVAS,
MID 20TH CENTURY, H 24", W
36": \$300/500



1408
P. C. STEENHOUWER OIL ON
BOARD, 8" X 10" DUTCH LAND-
SCAPE: \$300/500



1409
GUIDO FERRO, OIL ON CAN-
VAS, 16" X 12", VENICE CANAL
SCENE: \$300/500



1410
H. F. WRIGHT (AMERICAN),
OIL ON MASONITE, C.1900, 9
1/2" X 7 1/2": \$75/125



1411
R. MAET (20TH C.), OIL ON
CANVAS, 8" X 10", FLORAL
STILL LIFE: \$50/100



1412
LEROY NEIMAN SERIGRAPH
22" X 32", THE STAGS HEAD
DUBLIN: \$100/200



1413
GUY UNDERWOOD ETCHING,
PETER PAN, H 6", W 4 1/2":
\$50/100



1414
GREEK PAINTED ICON, 1851:
\$150/300



1415
EWALD, WATERCOLOR, 1948,
H 20", L 27", WINTER FOREST
LANDSCAPE: \$125/250



1416
HARKO, MIXED MEDIA IN
RELIEF, H 70.5", L 24", WOMAN
HOLDING FISH: \$150/300



1417
JOHN MOLL (AMERICAN), PEN-
CIL DRAWINGS, FOUR, H 13", W
9 1/2": \$100/200



1418
ANTIQUE MAPS, FOUR PIECES,
H 9 - 11": \$75/150



1419
ANTIQUE GERMAN MAPS, TWO
PIECES, H 13", W 17": \$50/100



1420
HERMES 'KENYA' SILK SCARF,
35" X 35": \$150/200



1421
LE-CLAIR STERR SILK TIES, 24
PIECES: \$100/200



1422
LE-CLAIR STERR SILK TIES, 25
PIECES: \$100/200



1423
JACOBSON'S BLACK DIAMOND
MINK FUR FULL-LENGTH
COAT, SIZE 12: \$2,000/4,000



1424
FULL-LENGTH WHITE MINK
FUR COAT: \$300/500

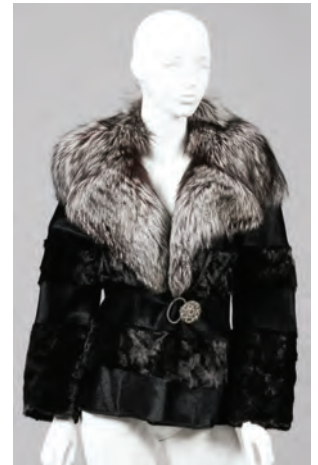

1425
CINER BLACK PERSIAN LAMB
JACKET WITH FOX COLLAR, L
26 1/2": \$150/250



1426
WINTER WHITE WOOL BLEND
COAT WITH FOX TRIM, L 41":
\$100/200



1427
LEOPARD PRINT FABRIC
COAT WITH MINK TRIM, L 40":
\$100/200



1428
AKHESA SHEARED TWO-TONE
FUR JACKET WITH RUFFLES, L
21": \$100/200



1429
ITALIAN WOOL & CASHMERE
CAPE WITH FAUX FUR TRIM, L
36": \$100/200



1430
FAUX FUR CAPLET WITH
DETACHABLE MINK COLLAR,
L 21": \$75/125



1431
ESCADA BLACK WOOL & SILK
EVENING JACKET, SIZE 44:
\$50/100



1432
ENGLISH IRONSTONE SOUP
TUREEN, BOWL & PLATES, C.
1850, NINE PIECES, W 9"-14":
\$150/250



1433
LENOX 'MING COUPE' GOLD
RIM PORCELAIN DINNER SET,
88 PIECES: \$250/300



1434
LENOX 'TUXEDO' CUPS & SAU-
CERS (9 SETS), FRUIT BOWL,
SALT & PEPPER: \$50/75



1435
ROSENTHAL "MOSS ROSE"
PORCELAIN DINNER SET, 46
PIECES: \$200/400



1436
AYNSLEY 'PEMBROKE'
PORCELAIN DINNER SET, 51
PIECES (SERVICE FOR EIGHT):
\$300/500



1437
ROYAL DOULTON 'FLORA-
DORA GREEN' PORCELAIN
DINNER SET, 71 PIECES:
\$150/300



1438
FOLEY BONE CHINA DINNER
SET, 81 PIECES, #3087: \$300/500



1439
LIMOGES, FRENCH PORCE-
LAIN DINNER SET, 114 PIECES:
\$200/400



1440
BELLEEK PORCELAIN TABLE-
WARE & OTHER FIGURES,
EIGHT PIECES, H 2"-6": \$50/100



1441
IRISH BELLEEK PORCELAIN
BASKET, DISHES ETC. 12:
\$100/150



1442
IRISH BELLEEK BISCUIT JAR,
CAKE PLATE, ETC. 14 PCS.:
\$100/150



1443
ROYAL DOULTON 'VANBOR-
OUGH' PORCELAIN DEMI
TASSE CUPS & SAUCERS, SIX
SETS, ENCASED: \$150/300



1444
DEMI PORCELAIN CHAMBER
SET, C. 1900, FIVE PIECES:
\$150/250



1445
HAND PAINTED PORCELAIN
SERVING PLATES, EARLY 20TH
C., SIX: \$75/100



1446
RUSSEL WRIGHT FOR IRO-
QUOIS SERVING PIECES &
PLATES, 23 PIECES, & COLLEC-
TOR'S BOOKS (2): \$50/150



1447
CAPODIMONTE PORCELAIN
OVAL BOX, H 3", W 6": \$100/300



1448
ROYAL DOULTON & WEDG-
WOOD PORCELAIN FIGURES,
CUP & SAUCER, SIX PIECES, H
2 3/4"-7": \$75/150



1449
TORQUAY ENGLISH POTTERY,
9 PCS: \$100/200



1450
TORQUAY ENGLISH POTTERY,
30 PCS: \$100/200



1451
IRONSTONE FLOW BLUE &
MASON'S PITCHERS, SIX, H
4"-9": \$100/200



1452
MASON'S IRONSTONE PITCH-
ERS, 19TH C., SIX: \$150/200



1453
FOLEY ENGLISH, ROYAL
DOULTON & STAFFORDSHIRE
PITCHERS, FOUR: \$75/100



1454
ENGLISH BLUE JASPERWARE
PITCHER, LATE 19TH C., H 6
3/4": \$50/75



1455
ROYAL DOULTON PORCELAIN
FIGURES, FOUR, H 6 1/2 - 10":
\$150/250



1456
ROYAL DOULTON "THE DOULTONVILLE COLLECTION"
CHARACTER JUGS, TWELVE, H
4 1/4": \$200/300



1457
ROYAL DOULTON CHARAC-
TER JUGS, SIX, H 2 1/2 - 7":
\$150/250



1458
ROYAL DOULTON CHARAC-
TER JUGS, TEN, H 4 - 9":
\$200/300



1459
ROYAL DOULTON PORCELAIN
FIGURES, TWO, H 5", 'BABIE' &
'KATHY': \$75/125



1460
ROYAL DOULTON PORCELAIN
FIGURE, H 8 1/2", 'LORNA':
\$75/125



1461
HENRIOT QUIMPER, FRENCH
POTTERY FIGURE GROUP,
H 8", W 8", THREE BRETON
WOMEN: \$300/500



1462
HENRIOT QUIMPER, FRENCH
POTTERY PITCHER, C. 1940, H
8": \$50/75



1463
HENRIOT QUIMPER, FRENCH
POTTERY CANDLESTICKS, C.
1940, TWO, H 11": \$50/75



1464
VAN BRIGGLE 'LORELAI' POT-
TERY FIGURAL VASE, H 10 1/2":
\$150/250



1465
VAN BRIGGLE POTTERY
PITCHER & INDIAN PLAQUE:
\$50/75



1466
VAN BRIGGLE POTTERY INDI-
AN FIGURAL DISH, H 6 1/4":
\$100/150



1467
VAN BRIGGLE POTTERY
SQUIRREL BOOKENDS & VASE,
3PCS.: \$100/150



1468
VAN BRIGGLE HORSE, ELE-
PHANT, & VASE, 3: \$100/150



1469
ANTIQUE BLUE MILK GLASS
GROUPING: \$100/150



1470
MCKEE BOTTOMS UP GREEN
GLASS VASE & TUMBLERS, 9
PCS: \$100/200



1471
BOHEMIAN GREEN CRYSTAL
LUSTERS, C. 1920, PAIR, H 14
1/2": \$200/300



1472
ITALIAN BLOWN GLASS
CLOWNS, FIVE, H 6"-8": \$50/100



1473
POLAND WARSAW PRE-
USSR VASE, WATERFORD
CRYSTAL, ETC (7): \$75/100



1474
FENTON GLASS BLOWN VASE,
H 11": \$150/250



1475
HENRY DEAN (20TH C.) STUDIO
GLASS BOWL, H 6", DIA 9":
\$50/100



1476
SWAROVSKI CRYSTAL
WHALES, H 4 1/2", L 4", 'CARE
FOR ME': \$50/100



1477
SWAROVSKI CRYSTAL FIG-
URES, FIVE, H 1"- 2", L 1 1/2"- 3":
\$50/100



1478
FRENCH CRYSTAL PEDESTAL
BOWL & MATCHED BOWLS (3):
\$50/100



1479
CUT CRYSTAL QUEEN'S LACE
BOWL, DIA 12", & CUT CRYSTAL
BASKET: \$50/100

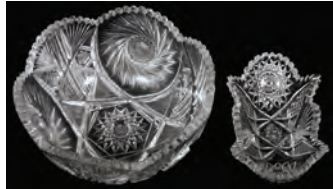

1480
CUT CRYSTAL RELISH DISH &
BOWL, TWO PIECES, L 7 1/4",
DIA 9": \$100/200

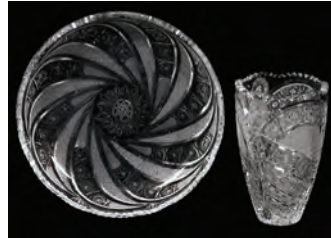

1481
CONTEMPORARY CUT GLASS
VASE & SERVING PLATE, H 8",
DIA 11 1/2": \$75/125



1482
ANTIQUE BRASS & ETCHED
GLASS OIL LAMP, 19TH C., H
28", ELECTRIFIED: \$75/125



1483
EUROPEAN ANTIQUE BRONZE
THREE-LIGHT WALL SCONCE,
H 19", W 14": \$50/100



1484
WHITE METAL SIX-LIGHT
CHANDELIER, H 21", DIA 23":
\$75/150



1485
CERAMIC URN-FORM TABLE
LAMPS, PAIR, H 40": \$50/75



1486
SWISS SILVER GENTLEMAN'S
POCKET WATCH, C. 1875:
\$200/300



1487
E. HOWARD WATCH CO.,
BOSTON, 14KT GOLD-FILLED
POCKET WATCH, #196763,:
\$100/150



1488
14KT YELLOW GOLD & PEARL
EARCLIPS, PAIR: \$100/150



1489
14KT YELLOW GOLD, EMERALD & DIAMOND RING, SIZE 3:
 \$150/250



1495
10KT WHITE GOLD & 6MM PEARL RING, SIZE 6 3/4: \$75/125



1500
FRESHWATER PEARL NECKLACES, TWO, L 16": \$50/100



1505
MAHOGANY CURIO TABLE, H 30", W 29", D 19": \$200/400



1490
14KT YELLOW GOLD WEDDING BANDS, TWO PIECES, SIZE 7 1/4 & 8 1/2: \$150/200



1496
14KT YELLOW GOLD & JADE PENDANT NECKLACE, L 14":
 \$75/125



1501
COSTUME JEWELRY COLLECTION, FOUR PIECES: \$75/150



1491
14KT YELLOW GOLD & JADE RING, SIZE 7 1/4: \$150/200



1506
QUEEN ANNE STYLE WALNUT CABINET, H 60", W 24", D 11":
 \$200/300



1502
MAHOGANY BUTLER'S TRAY TABLE, H 23 1/2", W 30", D 19":
 \$150/250



1492
14KT YELLOW GOLD CROSS NECKLACE, L 22": \$150/200



1497
ENGLISH STERLING BROOCH, DIA 1 3/4": \$50/100



1503
ENGLISH STYLE MAHOGANY GATE-LEG OCCASIONAL TABLE, H 28 1/4", W 23", D 23":
 \$100/200



1507
MAHOGANY CORNER ETAGERE: \$50/100



1498
MEXICAN STERLING & MALACHITE CUFF BRACELET, H 1 5/8": \$150/250



1493
10KT & 14KT GOLD CHAINS & 14KT GOLD CROSS NECKLACE, FIVE PIECES, L 16": \$100/200



1499
ZUNI CARVED STONE & SHELL FETISH NECKLACE, L 28":
 \$50/100



1494
CHINESE JADE BRACELET, EARRINGS & NECKLACE, 4 PIECES, L 18": \$100/200



1504
UPHOLSTERED SOFA, H 31 3/4", W 81", D 31": \$175/275



1508
MAHOGANY CURIO CABINET,
C. 1970, H 53", W 29" D 17":
\$300/400



1509
VICTORIAN STYLE, MAHOG-
ANY LOVESEAT, H 44", L 53":
\$200/300



1510
CHESS TABLE, H 30", W 21":
\$200/400



1511
MAHOGANY LIBRARY TABLE,
H 27", W 39", D 19": \$150/300



1512
CHIPPENDALE STYLE MAHOG-
ANY SLANT FRONT DESK, W 26
1/2": \$150/300



1513
MAHOGANY TIERED STAND, H
48", W 22", D 11": \$50/100



1514
MAHOGANY CURIO, H 60", W
20", D 10": \$40/70



1515
ART NOUVEAU STYLE MAHOG-
ANY STAND, H 36", W 17", D 12":
\$75/150



1516
VICTORIAN STYLE WASH
STAND, C. 1980, H 48", W 42":
\$150/250



1517
MAHOGANY VICTORIAN
STYLE CONSOLE TABLE &
MIRROR, H 30", W 31", D 14":
\$100/150



1518
MAHOGANY VICTORIAN
STYLE STAND, H 34", W 18":
\$40/60



1519
COLONIAL MFG. CO. TALL
CASE CLOCK, C. 1900, H 82", W
18", D 11": \$250/350



1520
IRON PATIO TABLE BASE
WITH (6) ARMCHAIRS: \$300/500



1521
THREE DRAWER MAHOGANY
STANDS, PAIR H 28", L 24", D
16": \$150/300



1522
HITCHCOCK STYLE HEAD-
BOARDS, TWO PIECES, H 40
1/2", W 40": \$50/100



1523
WALNUT & CEDAR CHEST, C.
1930, H 23", L 45": \$50/75



1524
TEA CART, H 30", W 30": \$50/75



1525
FRENCH STYLE WALNUT
FOOT STOOL, H 13", W 16", L
20": \$50/75



1526
FRENCH STYLE WALNUT
FOOT STOOL, H 13", W 16", L
20": \$50/75



1527
NEEDLEPOINT PIANO BENCH,
H 21", L 38", D 17": \$50/75



1528
ART NOUVEAU OAK THREE-
DOOR CABINET, C. 1900, H 88",
W 60", D 17": \$100/200



1529
OAK VICTROLA, C. 1900, H 52":
\$150/200



1530
OAK SLANT FRONT DESK, H
42", W 31": \$200/400



1531
OAK COLUMNS, FOUR, H 57",
DIA 7 1/2": \$100/200



1532
OAK DROP LEAF TABLE, H 29",
W 12", L 33": \$100/150



1533
MAHOGANY DROP LEAF
TABLE, C. 1920, H 30", W 39":
\$100/200



1534
SESSIONS MANTEL CLOCK, C.
1900, H 12", W 15": \$30/50



1535
CHINESE ENAMEL PLANTERS,
C. 1900, PAIR, H 3 1/2", W 5":
\$100/125



1536
MODERN CHINESE PORCELAIN
TABLE LAMP H 23": \$50/100



1537
CHINESE POTTERY LAMP, H
28": \$50/125



1538
CHINESE BRASS DOUBLE
TRAY-TOP TABLE, H 26", W 28"
OVERALL: \$50/100



1539

CHINESE ROSE MEDALLION
PORCELAIN VASE, C. 1900, H 10
1/4": \$50/100



1543

JAPANESE IMARI PORCELAIN
BOWLS, 19TH C., THREE, DIA 6
3/4 - 9 3/4": \$200/400



1544

JAPANESE IMARI PORCELAIN
PLATTER, 11" X 9" 19TH.C.:
\$75/150



1548

JAPANESE GOLD & SILVER
INLAID PORCELAIN PLATES,
THREE, DIA 6": \$25/75



1553

ANTIQUE MACHINE MADE
QUILT, W 69", L 77", FLORAL
COLORS, BROWN GREEN RED
& WHITE: \$50/100



1540

CHINESE CERAMIC LAMP, H
37" OVERALL: \$50/100



1545

JAPANESE SUMIDA WARE, C.
1900, FOUR PIECES: \$300/500



1549

RED LACQUER & MOTHER OF
PEARL INLAID BOX: \$25/75



1554

WALL HANGING, 5' 10" X 4' 5":
\$100/200



1546

KUTANI PORCELAIN JAPA-
NESE TEA WARE 12 PCS:
\$100/150



1550

ANTIQUE QUILT GEOMETRIC
FLORAL DESIGN W 78" L 110"
SOFT COLORS OF GREEN &
WHITE, ETC: \$100/150



1555

CARVED WOOD BAR WITH
FIGURES (7), H 12", W 25":
\$75/150



1541

JAPANESE HAMMERED COP-
PER VASE, EARLY 20TH C., H
7", SIGNED: \$50/100



1547

JAPANESE HAND PAINTED
SATSUMA EARTHENWARE
FIGURE, H 9": \$100/150



1551

ANTIQUE QUILT, W 90", L 6',
COLORS OF NAVY-BLUE, PINK,
WHITE: \$100/150



1556

IRON DOORSTOPS, EARLY
20TH C., THREE PIECES, H 2 1/2
- 7": \$100/200



1542

JAPANESE LACQUER BOX,
MEIJI PERIOD, H 1 3/4", W 7":
\$75/125

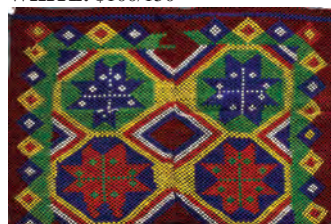

1552

HAND MADE BLANKET/RUG,
W 53" L 72" COLORS OF NAVY-
BLUE RED PURPLE VIOLET
YELLOW: \$75/150



1557

MECHANICAL BANKS MON-
KEY & TRICK DOG, 2: \$100/150



1558

ART METAL PIKES PEAK STA-
TION ON SUMMIT CANOE, H 7",
W 2 1/2": \$50/75



1559
PAINTED & EMBOSSED LEATHER PANELS, SET OF TWO, 28" X 10 1/2": \$50/100



1560
HAND CARVED WOOD JEWELRY BOX, H 9", L 12": \$25/50



1561
ROYAL COPENHAGEN FIGURE & DRESDEN FIGURE, 2: \$100/125



1562
BOEHM PORCELAIN WOODLAND & BIRD PLATES, TEN: \$100/200



1563
MEISSEN PORCELAIN CHARGER, 19TH C., DIA 16.5": \$50/75



1564
PALACE GUARDS CERAMIC BOTTLES & PITCHER H 20": \$50/150



1565
IRON STONE FLOW BLUE PLATTER, H 14", W 12": \$75/150



1566
STAFFORDSHIRE PORCELAIN DOG HEAD BANK, H 4 1/4", W 4 1/2": \$50/100



1567
GURD'S GINGER BEER JUG, H 35": \$50/100



1568
HEREND BUTTERFLY & DAISY, H 4": \$50/100



1569
NIPPON CRACKER JAR AND HAND PAINTED CHINA 6 PCS: \$75/100



1570
HAND PAINTED VASE CONVERTED TO LAMP, H 29": \$25/50



1571
BALTIMORE SILVER CO. STERLING & ENGLISH SILVER-PLATE SHAKERS, TWO PAIRS, H 4 3/4" & 3": \$40/60



1572
BACCARAT CRYSTAL VASE & CRANBERRY PITCHER H 4", 7": \$100/125



1573
CUT CRYSTAL VASES, 2, H 8" - 10": \$70/125



1574
CUT GLASS WATER GOBLET, C. 1900, SIX: \$50/100



1575
CUT GLASS PLATE, C. 1910, DIA 11": \$25/50



1576
HAWKES STAR PATTERN CUT GLASS BOWL, C. 1900, DIA 9": \$50/100



1577
CUT GLASS CARAFE, PITCHER, CRUET & BOWL, C. 1900, DIA 9": \$50/100



1578
CRYSTAL STEMWARE, 26 PIECES: \$50/75



1579
OAK SEWING MACHINE CABINET, C. 1890: \$50/75

Sunday Auction



2001
PIERRE BITTAR (FRENCH B. 1934), OIL ON CANVAS, H 18", W 22",
"HARBOR SPRINGS": \$4,000/6,000



2004
DOUGLAS ARTHUR TEED (AMERICAN, 1863-1929), OIL ON CAN-
VAS, LANDSCAPE, H 23", W 29": \$3,000/5,000



2002
PIERRE BITTAR (AMERICAN/FRENCH B.1934), OIL ON CANVAS, H
20", W 24" LAKE WITH LIGHTHOUSE: \$5,000/7,000



2003
WILLIAM H. CROME, OIL ON CANVAS, H 24", W 38", ENGLISH
COUNTRYSIDE: \$2,000/3,000



2005
GUY WIGGINS (AMERICAN, 1883-1962) WATERCOLOR ON PAPER,
H 11 1/2", W 7 1/2", NEW YORK STREET SCENE: \$3,000/5,000



2006

CHARLES HUNT (BRITISH, 1803-1877) OIL ON CANVAS, H 32", W 50", CHILDREN PLAYING NAPOLEON: \$8,000/12,000



2009

ENGLISH, OIL ON CANVAS, 18TH C., 'PORTRAIT OF A SEATED LADY', H 14" W 11 3/4": \$800/1,200



2007

FREDERICK W. WATTS (ENGLISH, 1800-70) OIL ON CANVAS, H 22", W 30", "THE TIMBER WAGON": \$7,000/10,000



2010

ARMAND HENRION (FRENCH, 1875-1958) OIL ON BOARD, H 7", W 5 1/2", "CLOWN IN GREEN CAP": \$1,200/1,600



2008

ATTRIBUTED TO JAMES PARDON (BRITISH 19TH C.), OIL ON CANVAS, 1861, H 23 1/2", W 19": \$1,000/2,000



2011

JEAN PHILIPPE ISY DE BOTTON (FRENCH, 1898-1978) OIL ON CANVAS, C. 1966, H 18", W 21", "RYTHME DE FLEURS ET DE FRUITS": \$2,200/4,000



2012

JEAN PHILIPPE ISY DE BOTTON (FRENCH, 1898-1978) OIL ON CANVAS, C. 1966, H 13", W 15", "RYTHME DE FLEURS ET DE FRUITS": \$2,000/4,000



2015

ERNEST GERMAIN VAUTHRIN (FRENCH, 1878-49) OIL ON BOARD, H 5", W 6", "LANDSCAPE": \$1,500/2,500



2013

JACQUES EITEL (FRENCH, B. 1926) OIL ON CANVAS, H 19", W 24", "PROVENCE LANDSCAPE": \$750/950



2016

ANDRE GISSON (FRENCH, B. 1910), OIL ON CANVAS, H 16", W 20", "THE AVENUE": \$3,400/4,400



2014

ERNEST GERMAIN VAUTHRIN (FRENCH, 1878-49) OIL ON BOARD, 5" X 6" "LANDSCAPE": \$1,500/2,500



2017

VU CAO DAM (FRENCH, 1908-2000) OIL ON CANVAS, C. 1969, H 15", W 12", SEATED WOMAN PORTRAIT: \$6,000/8,000



2018

EMILE AUGUST PINCHART (FRENCH, 1842-24) OIL ON CANVAS, H 25", W 21", YOUNG LOVERS: \$1,500/2,500



2021

VINCENT PALMAROLI (SPANISH, 1834-96) OIL ON BOARD, H 26", W 14", YOUNG WOMAN BY MIRROR: \$7,000/10,000



2019

EUGENE GALIEN-LALOUÉ (FRENCH, 1854-41) OIL ON CANVAS, H 12 3/4", W 18", "PORT AT DUSK": \$4,000/6,000



2022

ENRIQUE MIRALLES (SPANISH, D. 1883), OIL ON CANVAS, H 20 1/2", W 17", PERFORMERS: \$3,000/5,000



2020

LUIS ALVAREZ CATALA (SPANISH, 1836-1901) OIL ON BOARD, C. 1884, H 22", W 29 1/2", "THE MUSIC LESSON": \$20,000/30,000



2023

VITTORIO RIGNANO (ITALIAN, 1860-1916) OIL ON CANVAS, H 22", W 28", "THE PERFORMERS": \$6,000/8,000



2026

FRED GRAYSON SAYRE [AMERICAN, 1879-1939], OIL ON CANVAS, H 7 1/2" W 9 1/4", DESERT LANDSCAPE: \$1,000/1,500



2024

CESARE AUGUSTE DETTI (ITALIAN, 1847-1914) OIL ON CANVAS, H 16 1/2", W 10 1/2", "NEWS FROM HOME": \$3,000/5,000



2025

HENRY H. PARKER, OIL ON CANVAS C.1900 20" X 30" LANDSCAPE: \$1,500/2,000



2027

THORNTON UTZ (AMERICAN, 1914-2000), OIL ON BOARD, 1981, H 48", W 20", FEMALE NUDE: \$3,000/5,000



2028

MARTA SAPPEL (GERMAN, 1914-1988) OIL ON CANVAS, H 18", W 22", POND SCENE: \$2,500/3,500



2031

CAMILLO GIOJA BARBERA, WATERCOLOR H 21", L 14 1/2" COURTING SCENE: \$800/1,200



2029

ATT. F. W. WATTS, OIL ON CANVAS, H 14", L 18", RIVER ESTUARY WITH FIGURES: \$1,500/2,500



2032

FRANZ ARTHUR BISCHOFF (AMERICAN 1864-1929), OIL ON BOARD, H 13", W 19, ADOBE HOUSE: \$2,000/4,000



2030

OSMAR SCHINDLER (GERMAN, 1869-1927), OIL ON CANVAS, H 26", W 46", "TENDING THE HORSES": \$1,500/2,500



2033

DALE NICHOLS, GOUACHE 1947 H 6" W 8" COTTAGE LAKE SCENE: \$1,000/1,500



2034
CHARLES WILBERT WHITE (AMERICAN 1918-1979) PENCIL DRAWING, IMAGE: H 9 1/4", W 7 1/2", "JACKIE ROBINSON": \$800/1,300



2035
ROBERT NATKIN (AMERICAN, 1930-2010), PAINTED WOOD ASSEMBLAGE RELIEF SCULPTURE, H 48", W 40": \$4,000/6,000



2036
FREDERICK HART, LUCITE, H 14", MILLENNIUM CROSS AND PEDESTAL: \$300/400



2037
FREDERICK HART, LUCITE SCULPTURE H 22" "EXALTATION", LIGHTED BASE: \$3,000/4,000



2038
FREDERICK HART, LUCITE SCULPTURE H 17" "BREATH OF LIFE", LIGHTED PEDESTAL: \$2,500/3,500



2039
EDITH BARRETTO STEVENS PARSONS (AMERICAN, 1878-1956), BRONZE SCULPTURE H 12 1/2", W 4" "FROG BABY": \$2,000/4,000



2040
JACK DOWD, H 67" THE BUTLER "NIVENS": \$700/1,000



2041
JONATHAN SCOTT HARTLEY, AMERICAN (1845-1912), BRONZE, "SEA MAIDEN," C. 1910, H 16.5": \$2,000/3,000



2043
SAM FRANCIS (AMERICAN 1923-1994), COLOR LITHOGRAPH, IMAGE & PAPER: 15 1/2" X 22 5/8", "NO 9": \$1,000/1,800



2044
FRANK STELLA (AMERICAN B. 1936), COLOR SILKSCREEN, 1967, IMAGE: 17 X 22": \$1,000/1,800



2045
JOSEF ALBERS (AMERICAN/GERMAN 1888-1976), COLOR SILKSCREEN, 1964, IMAGE: 11" X 11": \$400/800



2046
JEAN DUBUFFET LITHOGRAPH ON PAPER, 1962, #10/30 "PROFIL A DROITE": \$8,000/12,000



2047
MARC CHAGALL (RUSSIAN/FRENCH, 1887-1985) COLOR LITHOGRAPH, H 17", W 17", "LA PETITE MARIEE", #48/50: \$6,000/8,000



2042
HUGHIE LEE-SMITH (AMERICAN 1915-1999), COLOR LITHOGRAPH, 1989, IMAGE: H 23", W 17", "THE PROMISE": \$1,200/2,200



2048
MILTON AVERY, DRYPOINT ON PAPER 1941 H 4.2" W 8.5" "BATHERS": \$4,000/6,000



2049

MILTON AVERY OIL ON CANVAS BOARD 1962 H 28" W 22" "BLUE DRESS, BLUE VASE": \$75,000/125,000



2050

MILTON AVERY, OIL ON CANVAS BOARD 1960 H 10" W 14" "SETTING SUN": \$30,000/50,000

Sunday Page 9

For more information on all our auction items, visit our website at www.DUMOART.com



2051
RICHARD MAYHEW (AMERICAN, B. 1924),
COLOR SERIGRAPH, 2013, IMAGE: H 18" W
25", "A LANDSCAPE FOR BOB": \$600/1,200



2054
JOHN SLOAN ETCHING ON PAPER 1905
H 4.6" W 6.6" MAN, WIFE AND CHILD:
\$1,500/2,500



2057
ERNEST TINO TROVA (AMERICAN, 1927-
2009), SILKSCREEN, H 24", W 24": \$500/700



2052
DAVID C. DRISKELL (AMERICAN B. 1931),
CIRCULAR COLOR WOODCUT, 2007,
IMAGE: H 17", W 17", "HER HAT WAS HER
HALO": \$700/1,200



2055
JOHN SLOAN ETCHING ON PAPER H 4"
W 6.8" "CONNOISSEURS OF PRINTS":
\$1,500/2,500



2058
LEONARDO NIERMAN (MEXICAN, B.1927),
COLORED LITHOGRAPH, H 29 1/2", W 22",
ABSTRACT: \$700/1,000



2053
RICHARD LINDNER COLOR SERIGRAPH, H
43.75", L 34", "BON A TIRER": \$400/600



2056
JOHN SLOAN, ETCHING ON PAPER H 4.4"
W 5.9" "MOTHER AND CHILD ON THE
ROOF": \$1,000/1,500

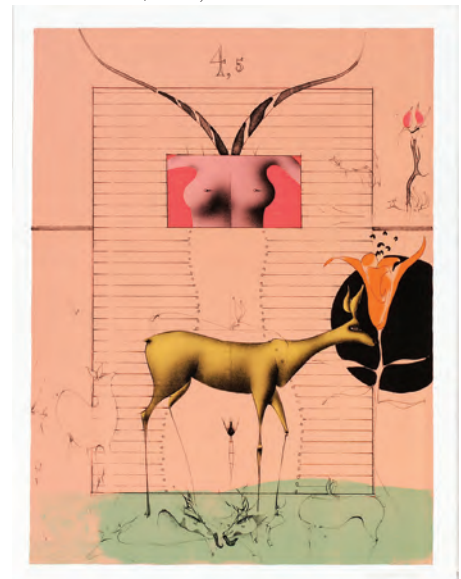

2059
PAUL WUNDERLICH (GERMAN, 1927-2010),
COLORED LITHOGRAPH, C.1970, H 25 5/8",
W 19 5/8": \$700/900



2060
MAURICE DE VLAMINCK (FRENCH, 1876-1958), LITHOGRAPH, H 16 3/4", W 20 3/4": \$500/700



2061
GRACIELA RODO BOULANGER (BOLIVIAN, B. 1935), COLOR LITHOGRAPH, H 23", W 23": \$1,250/1,350



2062
2.84CT NATURAL EMERALD SOLITAIRE & 14KT WHITE GOLD RING, SIZE 6 3/4: \$1,400/3,000



2063
18KT THREE ROW PEARL & DIAMOND WIRE CUFF NECKLACE. TW. 81.9 GR. DIA INNER DIA. 4 3/8" : \$1,500/2,000



2064
6.50CT DIAMONDS CLUSTERS BY YARD & 18KT WHITE GOLD NECKLACE, L 18 1/2": \$14,000/20,000



2065
GIA 1.92CT ROUND DIAMOND & .66CT SIDE DIAMONDS RING, SIZE 6 3/4: \$15,000/25,000



2066
1.10CT NATURAL SAPPHIRE & 1.00CT DIAMONDS RING, SIZE 6 3/4: \$2,200/5,000



2067
SAPPHIRE, DIAMOND, PLATINUM AND 14KT GOLD BROOCH C 1900 FRANCE: \$2,500/3,500



2068
GIA .95CT ROUND DIAMOND & 14KT PINK GOLD RING, SIZE 6 3/4: \$7,000/14,000



2069
0.80CT DIAMOND & PLATINUM WEDDING RING, CIRCA 1925: \$2,000/3,000



2070
GIA .80CT ROUND DIAMOND & 14KT GOLD RING, SIZE 5 1/2: \$4,500/6,000



2071
8.00CT NATURAL AQUAMARINE & 7.50CT DIAMONDS BANGLE BRACELET, H 1 1/4": \$18,000/30,000



2072
DIAMOND AND 18KT WHITE GOLD BRACELET, JABEL: \$2,500/3,500



2073
10.00CT NATURAL SAPPHIRES & .65CT DIAMONDS BRACELET, L 7": \$4,000/8,000



2074
12.00CT NATURAL RUBY & 3.00CT BAGUETTE DIAMONDS BRACELET, L 7 1/4": \$8,000/16,000



2075
PAIRPOINT REVERSE PAINTED SHADE,
DIA 18": \$2,000/2,500



2078
VERSAILLES TWELVE-LIGHT NICKEL-
PLATED CHANDELIER H 35", DIA 25":
\$4,000/6,000



2081
ALLEN KELLEY, MASSACHUSETTS
TALL CASE CLOCK, C 1820 H 94" W 19":
\$4,000/6,000



2076
VENETIAN GLASS NINE ARM CHANDE-
LIER, MODERN, H 32", DIA 27": \$5,000/8,000



2079
MURANO PINK & WHITE GLASS CHANDE-
LIER, H 28", W 22": \$800/1,200



2077
VENETIAN GLASS NINE ARM CHANDE-
LIER, MODERN H 32" DIA 27": \$5,000/8,000



2080
FRENCH BRONZE & ROCK CRYSTAL
CHANDELIER, 19TH.C. H 48" DIA 30":
\$7,000/10,000



2082
HALLET DAVIS & CO. BLACK EBONY
BABY GRAND PIANO, H 39", W 58", L 59",
DG16893: \$4,000/6,000



2083

HICKORY CHAIR CO. TABLE & CHAIRS, H 28 1/4", W 46", L 76 1/4": \$2,000/3,000



2089

KERMAN PERSIAN WOOL RUG, W 9', L 12': \$1,500/2,500



2090

SIGNED OIL ON MASONITE THREE LADIES BY BOAT H 27" W 41": \$1,000/1,500



2084

VIENNESE ENAMEL & EBONIZED WOOD TABLE CABINET, C. 1875, H 15", W 12", D 11": \$6,000/8,000



2086

PERSIAN TABRIZ WOOL CARPET LATER 20TH C.. W 10' 9", L 13' 10": \$2,000/3,000



2091

SIR BENJAMIN WILLIAM LEADER (BRITISH, 1831-1923), OIL ON CANVAS TWO HORSES AND DOG H 13" W 16": \$500/700



2087

PERSIAN MAHAL WOOL PALACE SIZE CARPET, C. 1950'S, W 12', L 27': \$3,000/5,000



2085

BLUE WATER BASINS HANDCRAFTED PORCELAIN SINK SET INTO MARBLE TOP: \$1,000/2,000



2088

KASHAN WOOL RUG, W 9', L 12': \$3,000/5,000

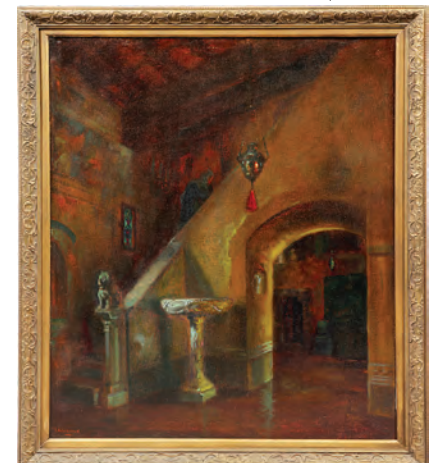

2092

JULIUS ROLSHOVEN, OIL ON CANVAS 1899 H 43" W 37" ORIENTALIST SCENE: \$4,500/5,000



2093
ROBERT HOPKIN, OIL ON CANVAS, 1878, H 30", W 25", LANDSCAPE: \$3,500/4,000



2094
OIL ON MAHOGANY PANEL, GIRL WITH CAGED LION, 1866, H 9", W 14": \$300/500

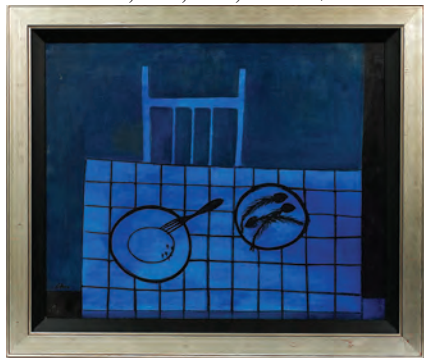

2095
HAROLD COHN (AMERICAN, 1908-82), OIL ON CANVAS, H 26", W 32", STILL LIFE TABLE & CHAIR: \$1,500/2,000



2096
AMERICAN OIL ON CANVAS, 19TH C., H 22", W 27 1/2", COASTAL SCENE: \$600/800



2097
ITALIAN OIL ON CANVAS, 19TH C., H 24", W 32", RIVER LANDSCAPE: \$400/500



2098
ANDRÉ GISSON OIL ON CANVAS H 24", L 36" TERRACE IN THE PARK: \$1,000/2,000



2099
EUROPEAN OIL ON CANVAS, LATE 20TH C., H 23", W 30", HARBOR SCENE: \$300/500



2100
HENRY FAULKNER (AMERICAN (1924-1981), OIL ON MASONITE, H 23", W 20": \$500/800



2101
C. HARRY ALLIS (1880-1938), SAINT CALAIS, FRANCE OIL ON CANVAS, H 31", W 39": \$400/700



2102
OTIS PIERCE COOK, OIL ON CANVAS, FARM LANDSCAPE, 20" X 24" NEW ENGLAND,: \$700/1,000



2103
JOHN OPIE OIL ON BOARD, H 12", L 10", PORTRAIT OF A YOUNG WOMAN: \$600/1,200



2104
JAMES PYNE OIL ON BOARD, 1852, H 9.25", L 11.5", "BRASENOSE COLLEGE OXFORD": \$500/700



2105
CULLEN YATES, OIL ON BOARD, 1929, H 7.25", L 10", "OFF THE MAINE COAST": \$1,500/2,500



2109
DAVID HITCHCOCK OIL ON CANVAS, H 6.5", L 14", LANDSCAPE: \$1,500/2,000



2113
HARRY H. WERTZ OIL ON CANVAS, H 20.5", L 27.5", "EARLY MORNING, PETITE ANDELYS": \$750/1,000



2106
AFTER CURT BRUCKNER OIL ON CANVAS, H 20", L 16", "CHESS PLAYERS": \$300/500



2110
CARLOS LOPEZ [CUBAN/AMERICAN 1910 - 1953], TEMPERA PAINTING H 8.75", W 15.25", PLYMOUTH ROCK: \$600/1,000



2114
GREG SPEARS OIL ON CANVAS, H 29.75", L 40", MARKET DAY-MAXWELL STREET, CHICAGO: \$300/500



2107
JULES TAVERNIER OIL ON PANEL H 9.5", L 12" LANDSCAPE AT DUSK: \$2,000/3,000



2111
TOWNLEY BENSON, OIL ON CANVAS 1897 10" X 16" MEXICO: \$350/450



2115
WILBUR C. KENSLER (AMERICAN, 1890-1939), OIL ON CANVAS, 1933, H 25", L 30", FALL LANDSCAPE: \$300/500



2108
AFTER ARTHUR FITZWILLIAM TAIT OIL ON CANVAS H 8.5", L 13.25": \$500/800



2112
SARAH BLAKESLEE OIL ON CANVAS, MID 20TH C., H 26.5", L 32.25", INTERIOR WITH FIGURE: \$400/700



2116
LIZABETH LANGER, ACRYLIC ON CANVAS, CONTEMPORARY, 42" X 60", 'SYMBIOSIS #25': \$300/400



2117
WLADISLAW ALEKSANDER MALECKI (POLISH, 1836-1900), OIL ON CANVAS, H 11", W 16": \$6,000/8,000



2118
FRANK MOSS BENNETT (BRITISH, 1874-1953), OIL ON CANVAS, 1937, H 16", W 20", "TREASURE SHIPS IN SIGHT": \$800/1,500



2119
G. BRUER, OIL ON CANVAS, C. EARLY 21ST C., H 36", W 48": \$700/1,500



2120
H. WILLIAMS, BRITISH OIL ON CANVAS, 19TH C., H 25", W 21", "MOONLIGHT IN THE GLENN": \$500/700



2121
GEORGE ADOMEIT OIL ON CANVAS SELF PORTRAIT H 19 1/2" L 15 1/2": \$600/800



2122
ROBERT WILBERT, OIL ON CANVAS, 1962, H 12", W 8", GIRL DOING A PATRIOTIC DANCE": \$300/500



2123
OIL ON CANVAS, H 28", L 21", PORTRAIT OF A YOUNG WOMAN: \$500/800



2124
EDMUND NIEMANN OIL ON BOARD, H 11.25", L 13.5", RIVER LANDSCAPE: \$400/600



2125
EDMUND NIEMANN OIL ON PANEL, H 11.25", L 13.5" LAKE LANDSCAPE: \$400/600



2126
WILLIAM HEMSLEY OIL ON PANEL, H 10.5", L 8" GIRL WITH BASKET OF APPLES: \$700/1,000



2127
FRANZ X. WOLFE OIL ON PANEL, H 9.25", L 8", TOOTH ACHE: \$500/800



2128
FRANZ XAVER WOLF (AUSTRIAN, 1896-1990) OIL ON MAHOGANY, H 17 1/2", W 14 1/2", "DELICIOUS": \$3,000/5,000



2129
OIL PAINTING ON CANVAS, 20TH C., H 35", W 47" : \$500/1,000



2130
ENGLISH PORTRAIT ON CANVAS, 19TH C., H 33", W 25": \$500/600



2131
ANTIQUE CHINESE PAINTINGS ON SILK, C. 1900, 2 PAIR, H 39", W 14": \$600/1,000



2132
ROGER BIRON OILS ON MASONITE PAIR H 13" W 16" PARIS SCENES: \$600/1,000



2133
ROGER BIRON OIL ON MASONITE H 13" W 16" PARIS VIEW: \$300/500



2136
JULIUS ROLSHOVEN (AMERICAN, 1858-1930), OIL ON CANVAS, H 18", W 22": \$500/800



2134
ROBERT EICHOLTZ, OIL ON CANVAS C 1820 30" X 24" PORTRAIT: \$300/500



2137
EDWARD TAYLOR SNOW (AMERICAN 1844-1913), OIL ON CANVAS, H 30" W 25": \$400/600



2135
JACOBUS VANDER MEIDE (DUTCH 1910-1987), OIL ON CANVAS, H 19", W 27 1/2": \$6,000/8,000



2138

KPM HAND PAINTED PORCELAIN PLAQUE, 19TH C., H 9 1/2", W 6 1/2": \$1,100/1,500



2141

KPM HAND PAINTED PORCELAIN OVAL PLAQUE, 19TH C., H 10 1/2", W 8 1/2": \$4,300/5,300



2144

PATRICK SULLIVAN, INK DRAWING COMIC STRIP, H 5", L 24", FELIX THE CAT: \$500/700



2145

MAX KALISH, USA (1891-45). BRONZE, "RECLINING NUDE," C. 1910, H 16", W 5": \$2,000/3,000



2139

KPM HAND PAINTED PORCELAIN PLAQUE, 19TH C., H 10", W 8": \$4,500/5,500



2142

HOWARD LOGAN HILDEBRANDT (AMERICAN, 1872-1958) OIL ON CANVAS, H 27" W 22", PORTRAIT OF WOMAN: \$3,000/4,000



2140

KPM HAND PAINTED PORCELAIN PLAQUE, 19TH C., H 13", W 8": \$5,000/5,500



2143

SAUL RASKIN, WATERCOLOR H 13", L 9 3/4", "A WALK WITH THE RABBIT": \$500/800



2146

MAX KALISH, USA 1891- 45, BRONZE, US ARMY OFFICER, POSSIBLY 'WALTER REED,' C. 1910, H 17": \$3,000/4,000



2147

DELABRIERE BRONZE SCULPTURE H 17" L 24" LION ON ROCK BASE: \$1,500/3,000



2148
CARVED STONE GARDEN LIONS, PAIR, H 52", L 17", D 26": \$1,500/2,500



2153
AFTER FUENZE BRONZE FIGURE, H 25.5",
STANDING GIRL WITH BIRD: \$500/800



2149
BRONZE STANDING CRANES, PAIR H 56"
AND 44.5": \$900/1,200



2151
ERTE (RUSSIAN/FRENCH 1892-1990), HAM-
MERED BRONZE VASE, 1984, H 9 7/8", W 6
1/4", "CHAPEAU": \$1,000/1,500



2154
AFTER AUGUSTE RODIN, BRONZE BUST, H
12 1/2", "GUSTAV MAHLER": \$400/500



2150
ERTE (RUSSIAN/FRENCH 1892-1990), POLY-
CHROME BRONZE SCULPTURE, 1988, H
19", "FIRELEAVES": \$2,000/2,500



2152
ERTE (RUSSIAN/FRENCH 1892-1990),
BRONZE & FRENCH CRYSTAL VASE, 1987,
H 13 3/4", DIA 5 1/2": \$1,250/1,500



2155
AFTER PIERRE-AUGUSTE RENOIR
BRONZE SCULPTURE, H 10.5" L 9", "LA
LAVEUSE": \$400/500



2156
AFTER MICHELANGELO MARBLE SCULPTURE, H 21", L 7.5", D 9", MOSES: \$400/600



2157
S. KERSCHEMNETH, COMPOSITION SCULPTURE, H 52", L 26": \$400/600



2158
SHLOMI HAZIZA ACRYLIC SCULPTURE H 22.5", L 22.5": \$300/600



2159
SANDSTONE CARVING, INDIA H 18" L 20" TEMPLE GUARD: \$300/500



2160
BRIAN ARTHUR (AMERICAN 20TH/21ST C.), POLISHED & PATINATED BRONZE SCULPTURE, H 15" X 12" X 10", THREE MANATEES: \$300/350



2161
SAPPHIRE AND DIAMOND RING 14KT GOLD: \$600/900



2162
14KT GOLD CUFFLINKS D 13/16": \$400/600



2163
18KT GOLD CUFFLINKS: \$600/900



2164
RUBY AND GOLD CUFFLINKS: \$400/700



2165
14KT CHINESE CUFFLINKS: \$200/400



2166
19 CT. BLUE TOPAZ, DIAMOND & 14KT YELLOW GOLD LADY'S BRACELET, L 7": \$1,000/1,500



2167
26 CTS TOPAZ, DIAMOND AND YELLOW GOLD PENDANT WITH NECKLACE L 15": \$1,500/2,500



2172
14KT YELLOW GOLD AND PEARL RING, SIZE 7: \$1,000/1,500



2176
STEINECK A-B-C CAMERA WATCH, L 9 1/4": \$2,500/3,500



2168
14KT YELLOW GOLD & GARNET BRACELET, L 7": \$500/700



2173
14KT YELLOW GOLD & DIAMOND PHAROAH HEAD FORM EARRINGS, H 3/4": \$1,000/1,500



2177
PATEK PHILIPPE 18 KT OPEN FACE POCKET WATCH: \$3,000/4,000



2169
14KT YELLOW GOLD, RUBY AND SEED PEARL BRACELET: \$3,000/5,000



2174
U.S.10 DOLLAR GOLD COIN MOUNTED IN BLACK ONYX WITH DIAMONDS 1907, H 3", W 2": \$2,500/3,500



2170
YELLOW GOLD, AMETHYST AND DIAMOND BRACELET, L 7": \$1,500/2,000



2178
E. D. JOHNSON RAILROAD TIMEKEEPER 18KT GOLD POCKET WATCH: \$7,000/8,000



2171
14KT YELLOW GOLD AND PEARL CUFF BRACELET W 2.38": \$2,000/3,000



2175
SWISS QUARTZ 18KT YELLOW GOLD AND DIAMOND LADY'S WRIST WATCH, W 2 1/2": \$5,000/7,000



2179
E. HOWARD 14 KT GOLD HUNTER CASE
POCKET WATCH: \$1,000/2,500



2180
ELGIN HUNTER CASE POCKET WATCH,
CIRCA 1889: \$250/450



2181
GOLD BRACELET WATCH BY PERREGAUX
L 6 7/8": \$800/900



2182
CONCORD STAINLESS STEEL WATCH L 5
3/4": \$300/600



2183
18KT YELLOW GOLD PEARL CUFF BRACE-
LET. TW. 44 GR DIA INNER DIA. 2 1/8" .:
\$500/700



2184
LADIES BLUE STAR SAPPHIRE AND DIA-
MOND RING: \$500/600



2185
14KT GOLD AND DIAMOND BRACELET, L 7
1/2": \$400/600



2186
317CT NATURAL TSAVORITES BEAD
NECKLACE, L 20": \$1,500/3,000



2187
DIAMOND RING, 18KT GOLD RING, SIZE
5.5: \$800/1,000



2188
TIFFANY STUDIOS BRONZE & LINEN-
FOLD GLASS FLOOR LAMP, #1936 H 57":
\$12,000/15,000



2189
BRONZE 12 ARM CHANDELIER, CIRCA
1900 H 34", DIA 29": \$300/500



2190
WATERFORD FIVE-LIGHT CRYSTAL
CHANDELIER, H 18", DIA 20": \$600/800



2193
REGENCY STYLE COBALT AND CLEAR
CRYSTAL CHANDELIER H 26", DIA 23":
\$3,000/3,750



2196
MARIA TERESA STYLE CRYSTAL THIR-
TEEN LIGHT CHANDELIER H 37" W 32":
\$3,000/3,500



2191
STRAUSS THREE TIER CRYSTAL CHANDE-
LIER H 36" DIA 25": \$2,500/3,000



2194
CRYSTAL CHANDELIER CIRCA 1940 H 39"
DIA 28": \$4,000/6,000



2197
THREE TIER CRYSTAL CHANDELIER H 67"
DIA 39": \$3,000/5,000



2192
ITALIAN BRASS & CUT CRYSTAL MAN-
SION SIZE CHANDELIER, 20TH C., H 34",
DIA 33": \$3,500/5,500



2195
BRASS AND CRYSTAL FIFTEEN-LIGHT
CHANDELIER H 40", DIA 36": \$2,000/2,500



2198
CUT CRYSTAL 25 LIGHT CHANDELIER,
20TH C., H 70", DIA 40": \$3,000/5,000



2199
ORIENTAL HAND WOVEN RUNNER H 2'8"
L 16': \$400/500



2203
ISFAHAN DESIGN, ORIENTAL RUG, MOD-
ERN, W 4' 0", L 6' 1": \$350/450



2207
SHIRAZ RUG, 6' 2" X 5' 1": \$300/400



2208
KELIM ORIENTAL RUG, SIGNED, W 93" L
120": \$400/600



2200
SILK WOVEN RUG, INDIA W 4'6" L 7'4":
\$300/500



2204
ISFAHAN WOOL PERSIAN RUG, W 6' 1", L
9' 0": \$400/500



2209
ORIENTAL STYLE WOOL HAND LOOMED
CARPET, W 7' 6": \$400/600



2201
DAGESTAN HAND WOVEN RUG, C 1900 W
55", L 84": \$300/500



2205
PERSIAN TABRIZ WOOL CARPET, SEMI-
ANTIQUE, W 10' 1", L 12' 2": \$900/1,200



2210
FERAGHAN PERSIAN RUNNER, 9' 10" X 3'
5": \$300/400



2202
PAKISTAN HAND WOVEN WOOL RUG W
5'4" L 8'7": \$500/800



2206
SAROUK PERSIAN RUG, 5' 5" X 3' 6":
\$600/800



2211
AUBUSSON STYLE HAND WOVEN ORIEN-
TAL RUG W 9' L 12": \$800/1,200



2212
OIL ON WOOD PANEL, H 22", W 29 1/2",
DUTCH RIVER SCENE: \$2,500/5,000



2216
LEON FRANCOIS COMERRE (FRENCH,
1850-1916) OIL ON CANVAS, H 18", W 13",
PORTRAIT: \$1,500/2,500



2219
L. STEFANELLI (ITALIAN) OIL ON CANVAS,
H 20", W 16": \$1,000/2,000



2213
ANTOINE BOUVARD (FRENCH, 1870-
1956) OIL ON CANVAS, H 13", W 18 1/4":
\$2,000/4,000



2217
ANTONIO ZOPPI (ITALIAN, 1860-1926) OIL
ON CANVAS, H 18 1/2", W 14 1/2": \$1,500/2,500



2220
LUCIEN HENRI GRANDGERARD (FRENCH,
1880-1970) OIL ON PAPER, H 22 1/2", W 15"
STANDING FEMALE NUDE: \$1,200/1,800



2214
ALFRED EMILE STEVENS (BELGIAN, 1823-
1906) OIL ON MAHOGANY PANEL, H 13", W
9 1/2": \$2,000/3,000



2218
DELPHIN ENJOLRAS (FRENCH, 1857-1945)
OIL ON CANVAS, H 18", W 15", WOMAN
WITH FLOWERS: \$1,500/2,500



2221
LASZLO NEOGRADY (HUNGARIAN,
1896-1962) OIL ON CANVAS, H 24", W 30":
\$1,200/1,800



2215
KARL HEFFNER (GERMAN, 1849-1925) OIL
ON CANVAS, H 13", W 25": \$1,500/3,000



2222
 ATTRIBUTED TO RALPH A. BLAKELOCK (AMERICAN, 1847-1919) OIL ON BOARD, H 8 1/2", W 12": \$1,000/2,000



2227
 OIL ON WOOD, H 8", W 10", MUSICIANS: \$100/150



2231
 ABEL FAIVRE (FRENCH, 1867-1945), OIL ON CANVAS, H 18", W 15": \$800/1,200



2235
 WILLIAM HENRY HILLIARD (AMERICAN, 1836-1905) OIL ON CANVAS, H 12", W 18", COTTAGE ON FOREST LAKE: \$800/1,200



2223
 WALLACE BASSFORD (AMERICAN, 1900-1998) OIL ON CANVAS, C. 1962, H 18 1/4", W 12", THEATRE: \$250/500



2228
 LOUIS RITMAN (AMERICAN, 1889-1963) OIL ON CANVAS, H 26", W 21": \$800/1,200



2232
 GUSTAVO NOVOA (CHILEAN, B. 1941) OIL ON BOARD, H 20 1/2", W 17": \$400/600



2236
 ITALIAN MARBLE FIGURE OF MADONNA, 36"H: \$500/700



2224
 RAY, OIL ON MASONITE, 20TH C., H 8", W 12", : \$75/125



2229
 ALBERTO M. LA MONACA (ITALIAN, 1862-1936) OIL ON CANVAS, H 16", W 12": \$600/800



2233
 MOLLY GUION (1910-1982) OIL ON MASONITE, H 24", W 20", NUDE WOMAN: \$600/1,000



2225
 CARLO CANEVARI (ITALIAN, 1922-1996) OIL ON BOARD, H 8 1/2", W 17", NUNS: \$600/800



2230
 WILLARD ELMER WORDEN (AMERICAN, 1868-1946) OIL ON BOARD, C. 1915, H 15", W 20", SAN FRANCISCO BAY: \$200/300



2234
 OIL ON ARTIST BOARD H 9 1/2", L 12": \$300/500



2237
 ITALIAN CARVED MARBLE SCULPTURE & PEDESTAL, H 29": \$600/1,000



2226
 HANS WAGNER OIL ON BOARD, H 14", W 20": \$500/800



2238
**PROF. G. BESJI ITALIAN
 CARVED MARBLE DANTE, H
 13", L 10", D 5": \$300/500**



2241
**FRENCH CARTEL DORE
 BRONZE CLOCK, C. LATER
 19TH C., H CA. 32": \$2,000/4,000**



2244
**H. EIBEL WALNUT WALL
 CLOCK, H 60": \$400/600**



2247
**CHINESE WOOD WALL CURIO,
 H 32", L 20": \$150/250**



2239
**FRENCH EMPIRE FOUR PIL-
 LAR MANTLE CLOCK, BRONZE
 ORMOLU CIRCA 1850, H 18", W
 9": \$200/400**



2242
**NAVELOH FRENCH BRONZE
 CARTEL CLOCK H 24", L 11.5":
 \$500/800**



2248
**LOUIS XV STYLE MARQUETRY
 INLAID MAHOGANY TABLE, H
 22 1/2", DIA 20": \$400/600**



2245
**GILT WOOD & GESSO MIRROR,
 H 24", W 16 1/2": \$150/250**

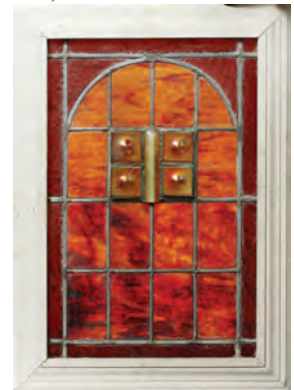

2249
**LEADED GLASS WINDOW, H
 21", W 14": \$200/400**



2240
**WORDLEY FRENCH BRONZE
 CARRIAGE CLOCK H 5" L 3.5":
 \$150/300**



2243
**FRENCH BRONZE MANTEL
 CLOCK H 12", L 10.5": \$800/1,200**



2246
**LOUIS XV STYLE BRONZE MOUNTED
 COMMODOE, H 34", L 54", D
 22": \$4,000/5,000**



2250
FRENCH BRASS AND CRYSTAL SIX-LIGHT SCONCES, PAIR, H 19",
W 17": \$500/700



2251
FRENCH BRONZE RIM WITH
CRYSTAL BEADS DOME SHAPE
CHANDELIER H 9" DIA 12":
\$400/600



2252
FRENCH BRONZE 3 LIGHT
SCONCE, H 20", L 25": \$300/600



2253
FRENCH BRONZE CANDLE-
STICKS, C. 1850, PAIR, H 12":
\$300/500



2254
FRENCH BRONZE CHENETS,
19TH C., H 16", L 36": \$200/400



2255
FRENCH BRONZE CHENETS, H
15 1/2", L 16": \$800/1,200



2256
BEVELED GLASS & GILT
WOOD MIRROR WITH FAUX
MARBLE, 58" X 29": \$650/850



2257
FRENCH TRUMEAU STYLE
BEVELED MIRROR, 54 1/2" X
39": \$800/1,200



2258
CHIPPENDALE MAHOGANY
MIRROR, 18TH C., 26" X 16":
\$200/300



2259
LEAF DESIGNED SILVER GILT
BEVELED MIRROR, H 38", W
29": \$75/125



2260
GILT WOOD & BLACK MIR-
ROR, H 44 1/2", W 29": \$100/150



2261
VENETIAN STYLE CARVED
WALNUT LECTERN/BOOK-
STAND, H 53", W 24": \$150/250



2262
MAHOGANY FERN STAND/
PEDESTAL, H 57", L 23": \$150/250



2263
ELEPHANT BASE METALLIC
TOP COCONUT WOOD TABLE,
H 30", DIA 28": \$500/1,000



2264
LOUIS PHILIPPE FRENCH RENAISSANCE
REVIVAL MARBLE TOP & EBONIZED
WOOD CABINET, 19TH C., H 42 3/4", W 45",
D 15 1/2": \$3,000/5,000



2268
BERNHARDT FURNITURE ART DECO
STYLE MAHOGANY DESK, H 31", L 70", D
30": \$500/1,000



2269
MAITLAND-SMITH WALNUT DINING
TABLE, H 29", L 76", WITH ONE LEAF:
\$2,000/4,000



2273
FULL SIZE WOOD & BURL VENEER POST-
ER BED, H 8' 4", W 5' 2": \$500/700



2265
CARVED MAHOGANY BOOKCASE, H 94", L
88", D 19": \$1,000/2,000



2270
BAKER FURNITURE CO. ROSEWOOD
TABLE, H 28", W 48 1/2", D 26": \$700/1,000



2274
FAIRFIELD FURNITURE CHAIR & OTTO-
MAN: \$400/600



2266
CARVED OAK BUFFET/CABINET, H 59", L
94", D 24": \$1,000/2,000



2271
JOHN WIDDICOMB CHIPPENDALE STYLE
DINING TABLE & 12 CHAIRS, H 29", W 42",
L 72": \$500/800



2267
CARVED MAHOGANY PARTNERS DESK, H
33", L 85", D 38": \$2,000/4,000



2272
CHINESE WOOD CHEST, C. 1920, H 40", L
38", D 19": \$200/400



2275
BAKER CHINOISERIE DESIGNED CHEST, H
45", L 36", D 18": \$800/1,200



2276
BLACK LACQUERED WOOD
STAND, H 32", W 22", D 15 1/2":
\$100/200



2277
LACQUERED WOOD & MIR-
RORED BI-FOLD SCREEN, H
84": \$600/800



2278
MIRRORED & GILT WOOD
SEMAINIER, H 49", W 20", D 15":
\$300/500



2279
BOMBE FRUITWOOD CHEST, H
32", W 39", D 20": \$200/400



2280
CARVED ANTIQUE WOOD
OPEN ARM CHAIR, H 50", W
25": \$150/250



2281
UPHOLSTERED CARVED WAL-
NUT OPEN ARM CHAIR, H 43",
W 25 1/2": \$100/200



2282
UPHOLSTERED BENCH, H 18",
L 66", D 17": \$200/400



2283
MID CENTURY MODERN
DRESSERS AND MIRROR, TWO
PIECES: \$200/400



2284
VICTORIAN OIL ON BOARD,
19TH C., 11" X 15", GAME
BIRDS: \$250/400



2285
RAYSER, OIL ON MASONITE, H
36", L 48", ABSTRACT: \$250/500



2286
MARINUS A. VAN STRATEN
OIL ON CANVAS, H 20", L 16":
\$200/400



2287
W. H. COOPER OIL ON CANVAS,
1884, H 19", L 34.5": \$200/400



2288
EMIL POULSEN OIL ON CAN-
VAS, H 11.75", L 16" DANISH
HARBOR SCENE: \$250/500



2289
EMIL POULSEN OIL ON CAN-
VAS, H 11.75" L 16", DANISH
HARBOR: \$250/500



2290
E. BONTEMP, OIL ON CANVAS,
MAN SMOKING CIGAR, 20TH
C., H 23", W 17": \$500/700



2291
OIL ON CANVAS, PORTRAIT OF
SEATED WOMAN, 19TH C., H
35", W 27": \$500/700



2292
ANNETTE RAWLINGS, OIL ON CANVAS,
CONTEMPORARY, H 23 1/2", W 47 1/2": \$/



2293
EDGAR LOUIS YAEGER (AMERICAN, 1904-1997), OIL ON CANVAS, C.1938, H 22 1/2", W 25 1/2", GENRE SCENE: \$1,500/2,500



2294
EDGAR LOUIS YAEGER (AMERICAN, 1904-1997), OIL ON CANVAS, C.1928, H 20 1/4", W 24 1/4", STILL LIFE: \$1,500/2,500



2295
EDGAR LOUIS YAEGER (AMERICAN, 1904-1997), PASTEL, C.1937, H 10 3/8", W 8", PORTRAIT OF WOMAN: \$800/1,200



2296
NORTHERN EUROPEAN ROUND HAND
PAINTED PORCELAIN PLAQUE OF MAIDEN
WATCHING A BIRD IN THE SKY, DIA 14
1/4": \$2,600/3,500



2297
DRESDEN HAND PAINTED PORCELAIN
CHARGER, DIA 10 1/2": \$600/800



2298
VIENNESE HAND PAINTED LARGE ROUND
HINGED COVER ENAMEL BOX, H 2 3/4",
DIA 7 1/2": \$1,200/1,500



2299
HAND PAINTED ENAMEL PLAQUES OF
THE CRUCIFIXION, 4, H 11" W 8 1/2":
\$600/800



2300
J. RUSSELL, OIL ON CANVAS, H 9 3/8", W 13
1/2": \$800/1,200



2301
SEYMOUR ZAYON (AMERICAN, B.1930),
ACRYLIC ON CANVAS, H 16", W 11 1/2",
"WELCOME TO MY WORLD": \$300/500



2302
PAUL EVANS, OIL ON CANVAS, LAND-
SCAPE, H 27", W 33": \$300/500



2303
ANN COOPER, OIL ON MASONITE,
"NEVADA WATER", C. 1960-1970, H 23", W
23": \$300/500



2304
V. TROMER, OIL ON CANVAS,
CITY SCENE, H 11 1/2", W 25
1/2": \$200/400



2308
C. JENKINS, OIL ON CANVAS,
PERKINS COVE, 1937, H 15 1/2",
W 18": \$200/400



2312
WALTER ROESSLER OIL ON
PANEL, H 10.25", L 8.25", MAN
WITH CIGAR: \$200/400



2317
DUTCH SCHOOL, OIL ON
WOOD PANEL, 19TH C., H 18" W
14": \$300/500



2305
J. CHAPIN, OIL ON BOARD,
WOMAN FEEDING BIRDS, H 23
1/2", W 11 1/2": \$150/250



2309
GEORGE ARCHER OIL ON
CANVAS, H 20", L 16", THREE
TURTLES DREAMING: \$250/500



2313
THOMAS KNEFF ACRYLIC ON
ARTIST BOARD, 1970, H 15",
L 23", "NO ONE AT HOME":
\$200/400



2318
R. CHABEAU, OIL ON CANVAS,
22" X 27", COURTSHIP: \$300/400



2306
JAN KELDERMAN (DUTCH,
1914-1990, OIL ON CANVAS,
STREET SCENE, H 15", W 19",
"LEIDSEPLEIN": \$250/450



2310
EUROPEAN (20TH C.), OIL ON
CANVAS, 29" X 39", GARDEN
PARTY: \$200/400



2319
YAREH GODFREY, OIL ON
CANVAS H 50" W 31" "GENTLE
WARRIOR": \$400/500



2307
FRITZ STAEHR-OLSEN (DAN-
ISH 1858-1922), OIL ON CANVAS,
LAKE SCENE, H 13", W 18 1/2":
\$250/450



2311
MARION MOORE (AMERICAN),
OIL ON CANVAS, H 42 1/4", W
36 3/4", "SILENT MINORITY":
\$200/400



2315
E. S. KEENE, C 1930 OIL ON
CANVAS ON MASONITE STILL
LIFE 20" X 24": \$250/350



2316
MURRAY JONES, MIXED MEDIA 1948 18" X 60"
DETROIT SKYLINE: \$400/600



2320
HEINZ MUNNICH (GERMAN, 1921), OIL ON CANVAS, 23" X 40", HORSES: \$400/600



2324
RAYMOND GEORGE HITCHCOCK (AMERICAN 1884-1963), OIL ON MASONITE, 1940, H 11", W 22", "AFTERNOON SHIFT": \$125/250



2328
ITZCHAK TARKAY, SERI-GRAPH PENCIL SIGNED 1935-12, 19" X 24": \$200/300



2332
LUIGI ROSSINI, ETCHINGS H 15" W 20" ST PAULS: \$400/600



2321
HEINZ MUNNICH (GERMAN, 1921), OIL ON CANVAS, 24" X 20", MATTERHORN: \$400/600



2325
SIGNED BOWER, PASTEL FRAMED PICTURE 13" X 10" FISHERMEN: \$100/300



2329
THEO TOBIASSE, SERIGRAPH H 42" W 28": \$200/400



2333
CORNEILLE (DUTCH 1922-2010), COLOR LITHOGRAPH, 1962, IMAGE: 11" X 13 1/4", "LE SOLEIL AU DEM DU JARDIN": \$200/400



2322
UNSIGNED WATERCOLOR OF A MIDDLE EASTERN MALE, C. EARLY 20TH C. H 17", W 11": \$200/400



2326
JOHN MARIN ETCHING ON PAPER 9" X 7" LOBSTER FISHERMAN: \$200/400



2330
KAREL APPEL (DUTCH 1921-2006), COLOR LITHOGRAPH, 1963, IMAGE: 29" X 21", "NUDE": \$250/450



2334
PHILIPPE MOHLITZ (AMERICAN B. 1941), AQUATINT & ETCHING, H 10", W 15", UNTITLED: \$200/300



2323
GEORG THEO HARTMANN MIXED MEDIA, H 33.5", L 27.5", "WINE CELLAR": \$250/500



2327
ITZCHAK TARKAY, PENCIL SIGNED SERIGRAPH 19" X 15" "GRACE VI": \$200/300



2331
KAREL APPEL (DUTCH 1921-2006), COLOR LITHOGRAPH, 1960, IMAGE: 15" X 19", "VOL D' OISEAUX": \$150/300



2335
BENNY ANDREWS (AMERICAN 1930-2006), LITHOGRAPH IN BLACK & WHITE, 1966, H 10 1/2", W 14 1/4", "NEW YORK CAFE": \$200/400



2336
SALVADOR DALI, LITHO-
GRAPH, H 27", L 18", "THE
DREAMS OF ALICE": \$300/400



2340
MICHIGAN RAILROAD MAP,
CIRCA 1880, H 13.25", L 10.25":
\$200/400



2345
JESUS MATA, BRONZE SCULP-
TURE, H 17 3/4", W 19": \$200/300



2348
LINET AIME, PARIS, FRENCH
EBONY & FRUITWOOD 4 COL-
UMN CLOCK, C1880-1900, H 18
1/4", W 12 1/4": \$300/500



2337
BERNARD BUFFET (FRENCH,
1928-1999), COLORED LITHO-
GRAPH, H 10", W 7 1/2",
"PENSÉES": \$600/1,000



2341
ALBERT MARIONNET (FRENCH
1852-1910), ART NOUVEAU
DORE BRONZE VIDE-POCHES,
W 4 3/4", L 8 1/2": \$300/450



2346
MARBLE PEDESTAL H 40" DIA
14": \$400/500



2349
EUROPEAN SILVER FIGURAL
PROCESSIONAL CROSS IN THE
MEDIEVAL STYLE, ANTIQUE, H
17", W 11": \$400/550



2342
GEORGES FLAMAND (FRENCH
1895-1925), ART NOUVEAU
BRONZE VIDE-POCHES, W 5
1/2", L 7 1/2": \$400/600



2338
COLOR LITHO., BY N.CURRIER
& PUB., H 30" FRAME W 38"
CLIPPER SHIP "FLYING
CLOUD": \$200/300



2343
VIENNESE BRONZE INKWELL
IN THE SHAPE OF 3 OWLS ON A
BRANCH, H 5", L 7": \$1,100/1,300



2350
CHINESE CLOISSONNE GROUP
- CHARGER, DIA 9" & FISH ON
STAND, L 7 1/2": \$250/350



2339
CRAM'S RAILROAD AND
COUNTY MAP OF ONTARIO
CANADA, 1881, H 21", L 32":
\$300/500



2344
BRONZE SETTER, H 8", L 13":
\$200/400



2347
CAUDSON CHINA PARTIAL DINNER SERVICE, 62 PIECES: \$500/700



2351
ANTIQUE CHINESE CINNEBAR
VASE H 9", W 7": \$400/550



2355
FRENCH HAND PAINTED
ENAMEL VASE, H 9": \$800/1,100



2358
TURKISH HAND WOVEN CAR-
PET, W 55", L 110": \$200/400



2361
AUBUSSON DESIGN WOOL
RUNNER, MODERN, L 9' 1":
\$200/400



2352
CHINESE REVERSE PAINT-
INGS ON GLASS, 2, H 19", W 13":
\$400/600



2359
SHIRAZ HAND WOVEN CAR-
PET, W 32", L 52": \$150/250



2362
NAVAJO WOOL RUG, SEMI-
ANTIQUÉ, W 2' 9", L 5' 3":
\$100/200



2353
JAPANESE PORCELAIN IMPE-
RIAL SATSUMA VASE, H 12 1/2",
DIA 7": \$1,800/2,200



2356
FRENCH HAND PAINTED
ENAMEL VASE ON A BRONZE
FOUR LEG BASE, TOTAL H 8
1/2": \$800/1,100



2360
WOOL RUNNER, W 2' 3", L 7' 6":
\$200/400



2363
NAVAJO WOOL RUG, SEMI-
ANTIQUÉ, W 2' 4", L 4' 3":
\$70/120



2354
JAPANESE SATSUMA PORCE-
LAIN COVERED URN, H 11 3/4",
W 9", L 10": \$1,300/1,800



2357
TURKISH HAND WOVEN WOOL
RUG W 3'4" L 6": \$250/350



2364
NAVAJO WOOL RUG, SEMI-
ANTIQUE, W 2' 8", L 4' 1":
\$70/120



2365
OIL PAINTING ON CANVAS,
YOUNG GIRL WITH SCARF,
19TH C., H 9 1/2", W 7 1/2":
\$150/300



2366
E. COLLEY, OIL ON CANVAS,
H 11 1/2", W 15 1/2", FLORAL
STILL LIFE: \$150/250



2367
HERMAN GOLO (20TH C.), OIL
ON BOARD, H 19 1/2", W 15 1/2",
"GYPSY GIRL": \$100/200



2368
SIGNED WATERCOLOR, 1896, H
9 1/2", W 20 1/2": \$100/200



2369
HERMAN GOLO (20TH C.), OIL
ON BOARD, H 15 1/2", W 11 1/2":
\$100/200



2370
HERMAN GOLO (20TH C.), OIL
ON BOARD, H 39", W 29", CUB-
IST STYLE NUDE: \$100/200



2371
HERMAN GOLO (20TH C.), OIL
ON CANVAS, H 21 1/2", W 27":
\$100/200



2372
HERMAN GOLO (20TH C.), OIL
ON BOARD, H 23 1/2", W 35":
\$100/200



2373
KIMOKO KOJIMA, SERIGRAPH
H 10" W 17": \$100/150



2374
EDNA HIBEL, LITHOGRAPH, H
18", W 13", #287/295: \$75/150



2375
WATERCOLOR ON PAPER, 1892,
10" X 21 1/2", SIGNED: \$100/200



2376
WEST-GERMAN MECHAN-
ICAL WALL CLOCK COO-COO
CLOCK WITH MUSICAL DANC-
ERS 1 H 27" W 18" D 8": \$100/200



2377
MEISSEN PORCELAIN PLAQUE
FIRED GOLD FLORAL PAT-
TERN, DIA 11": \$200/300



2378
MEISSEN PORCELAIN PLATE
DIA 11": \$75/125



2379
GERMAN CUT CRYSTAL
DECANTER AND STEMWARE,
17 PIECES: \$150/250



2380
STERLING SILVER BAND &
CRYSTAL DECANTER, H 15":
\$125/175



2381
ART DECO HANGING LANTERN
26"H X 9"DIAM & 4 MATCH-
ING WALL SCONCES 13"H X
10"W. HAND PAINTED 1920 (5):
\$300/400



2382
LEAD GLASS LIGHT FIXTURE,
H 14", DIA 22": \$200/300

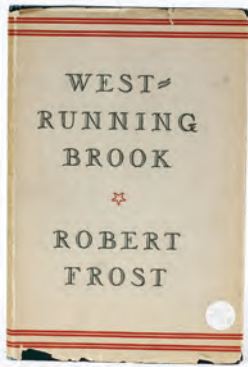

2383
SIGNED 'ROBERT FROST'
H.B.BOOK 'WEST - RUNNING
BROOK' 1ST-EDITION, PLIMP-
TON PRESS, H 9" W 6": \$100/150



2387
H.B.BOOK 'TALES OF INDIA'
BY RUDYARD KIPLING PUB;
RAND, PICTURES BY PAUL
STRAYER 1935-36 (1) H 9": \$50/75

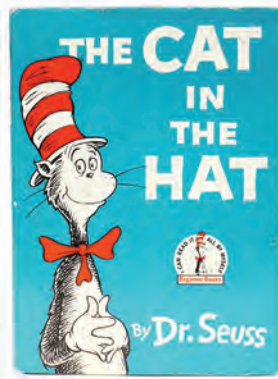

2391
H.B.BOOK 'THE CAT IN THE
HAT' BY DR. SEUSS PUB; RAM-
DOM HOUSE, 1957 (1) H 9 1/2":
\$25/50



2395
NATIVE AMER-INDIAN SILVER
AND TURQUOISE STONE NECK-
LACE L 19": \$200/300



2384
H.B.BOOK 'REMINIS-
CENCES' 1ST-EDI, BY
DOUGLAS MACARTHUR 1964
PUB; MCGRAW-HILL, (1) H 9
1/2" W 6 1/2": \$100/150

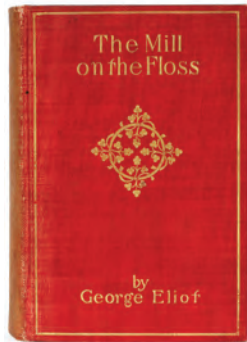

2388
H.B.BOOK 'THE MILL ON THE
FLOSS' BY GEORGE ELIOT
PUB; RAND, MCNALLY (1) H 8"
W 5 1/2": \$50/75



2392
VAN BRIGGLE POTTERY
DOUBLE CORNUCOPIA VASE,
CANDLESTICK HOLDER
& CUPS, 5 PIECES, H 4 - 6":
\$100/150



2396
NATIVE AMER-INDIAN TUR-
QUOISE- STONE & STERLING
SILVER NECKLACE L 22":
\$200/300

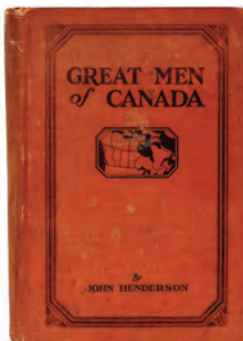

2385
JOHN HENDERSON H.B.BOOK
1ST EDITION SOUTHAM PRESS
LTD, CANADA 1928 (1) H 9 1/4"
W 6" 'GREAT MEN OF CANA-
DA': \$50/75



2389
H.B.BOOKS 'LITTLE MEN' BY
L.M.ALCOTT, 'TEN AMERICAN
GIRLS FROM HISTORY' BY
K.D.SWEETSER (2): \$50/75



2393
ROYAL DOULTON PORCE-
LAIN VASE BASKET OF WHITE
ROSES & COBALT BLUE # 7998-
E/O H 21MM DIA 12MM: \$200/300



2397
POLISH AMBER PENDANT,
STERLING CHAIN 34" MARKED
POLAND: \$200/300



2386
H.B.BOOK 'ALL THAT MAT-
TERS' BY EDGAR A.GUEST, 1922
PUB; REILLY & LEE, CHICAGO
(1) H 8 1/2" W 5 1/2": \$50/75

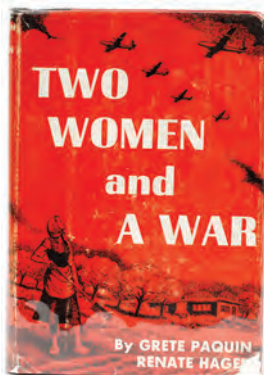

2390
H.B.BOOK 'TWO WOMEN
AND A WAR' BY GRETE
PAQUIN & RENATE HAGEN
PUB; MUHLENBERG, 1953 (1) H
8" W 5": \$25/50



2394
ORREFORS CRYSTAL VASE 4"
H. & (2) DRESSER JARS H 8" 7":
\$200/300



2398
STERLING LINK BRACELETS 2:
6 1/2, 6 1/4 ONE WITH ONIX, ETC
(SEE ADDITIONAL PICTURES &
PHOTO'S) ETC.: \$100/200



2399
PAIR STERLING SILVER
CAMEO EARRINGS: \$100/150



2403
CHINESE NEEDLEWORK RUG
W 4' L 6': \$50/150



2407
OCTAGONAL ACCORION CON-
CERTINA ITALIAN CELULOID
INLAY, H 8" W 9" CASE: \$75/100



2412
AFTER PATRICK NAGEL
(AMERICAN, 1945-1984) OIL ON
CANVAS, H 15 1/4", W 19 1/2",
PORTRAIT OF A LADY: \$100/200



2400
14KT GOLD, AMETHYST
AND PEARL RING, SIZE 7 1/2:
\$150/250



2404
TURKISH WOVEN WOOL KEL-
LUM W 42" L 60": \$100/200



2408
COLOR PRINT WITH EIGHT
VIRGINS AND CANOE, H 22" W
44": \$25/100



2413
AFTER TADIMA LITHOGRAPH
H 13.5", L 32.5" SUM BATHERS:
\$200/400



2401
HAMADAN ORIENTAL RUG, W
2', L 3'3": \$100/150



2405
ORIENTAL RUG, BIJAR DESIGN
W 2'8" L 5'10": \$100/200



2409
HARRY MCCORMICK (AMERI-
CAN, 1942), LITHOGRAPH,
#55/175, 18" X 14 1/2", 'THE
ARCHWAYS': \$50/100



2414
OIL ON BOARD, H 8", W 6",
PORTRAIT OF A LADY: \$75/150



2402
CHINESE HOOKED RUG W 3'7"
L 5'5": \$75/150



2406
MACHINE MADE RUG W 7'5" L
7'9": \$25/50



2410
ARTURO RICCI PRINT IN
FRENCH STYLE FRAME, H 28",
W 33": \$100/200



2415
A.T. BAZANE (1846-1921) OIL ON
CANVAS, H 10", W 8", FOREST
STREAM: \$50/100



2411
BARRIE, AMERICAN OIL ON
CANVAS, 'AUTUMN SETTING',
C. 1970, 24" X 36": \$25/50



2416
AFTER JOAN MIRO (SPANISH, 1893-1983) COLOR LITHOGRAPH, H 24", W 30", #233/375: \$50/100



2417
ARTURO RICCI FRAMED PRINT, H 19", W 29" INTERIOR SCENE: \$100/300



2418
COLOR AQUATINT, EUROPEAN RIVER SCENE WITH HOUSES, C. EARLY 20TH C., C. 13" X 18": \$150/250



2419
C.H. BELMONT, MIXED MEDIA PRINT, NEW ENGLAND SCENERY, H 13 1/2", W 19 1/2": \$100/200



2420
DENYS RIOUT, MODERN COLOR ETCHING & AQUATINT, DIA 13", "DECIMA - ET SES SOLUSS NANA ET MARTA": \$40/75



2421
LENOX IMPERIAL PORCELAIN DISHES (10) PLATES 10 1/2" DIA, C & S, #P-338, ETC. (60) PCS: \$300/400



2422
MINTON 'MARLOW' PORCELAIN SET OF DISHES (45) PC-SET.: \$300/400



2423
STERLING SILVER & MOTHER-OF-PEARL HANDLE BUTTER KNIVES SET OF (6) L 5 1/2": \$50/75



2424
CUPS & SAUCERS (NON-MATCHING) CHINESE SIGNED BLUE & WHITE SAUCERS EUROPEAN, AMERICAN & JAPANESE, ETC.: \$50/75



2425
NATURAL MINERAL ROCKS STONES AGATE ROCK-ALUM QUARTZ, ETC., 18 PIECES: \$50/75



2426
MAHOGANY & LEATHER TOP TABLE, H 30", DIA 47": \$500/800



2427
AMERICAN, CARVED OAK CURIO CABINET, 19TH C.: \$400/600



2428
GEORGIAN STYLE, MAHOGANY CIRCULAR LEATHER TOP DRUM TABLE, H 28", DIA 30": \$300/500



2429
PLASTER & BRONZE SCULPTURE LOT, MODERN, 2 PIECES, H 10", 12": \$75/100



2430
FRENCH STYLE WALNUT & MARBLE TOP COFFEE TABLE, H 17", W 57": \$150/250



2431
OAK STOOL, H 17", W 14": \$20/30



2432
MAHOGANY & CEDAR BLANKET CHEST, C. 1930, H 19", W 49": \$25/50



2433
CONSOLE TABLE, H 31", W 36", D 13": \$25/50



2434
PRINT DEPICTING A WATERFALL, H 32", W 23": \$100/200



2435
CUT GLASS LAMP WITH DOME SHADE AND BOWL, 2 PIECES: \$75/125



2032
FRANZ ARTHUR BISCHOFF [AMERICAN 1864-1929],
OIL ON BOARD, H 13", W 19",
ADOBE HOUSE: \$2,000/4,000



2024
CESARE AUGUSTE DETTI [ITALIAN, 1847-1914]
OIL ON CANVAS, H 16 1/2", W 10 1/2",
"NEWS FROM HOME": \$3,000/5,000



2022
ENRIQUE MIRALLES [SPANISH, D. 1883],
OIL ON CANVAS, H 20 1/2", W 17", PERFORMERS:
\$3,000/5,000



2023
VITTORIO RIGNANO [ITALIAN, 1860-1916]
OIL ON CANVAS, H 22", W 28",
"THE PERFORMERS": \$6,000/8,000

DuMouchelles

ART GALLERIES CO.

409 EAST JEFFERSON AVENUE
DETROIT, MICHIGAN 48226
ACROSS FROM THE RENAISSANCE CENTER

LAWRENCE DUMOUCHELLE NORMAN DUMOUCHELLE
JOAN D. WALKER ERNEST J. DUMOUCHELLE
ROBERT DUMOUCHELLE NANETTE POOLE
SUZANNE LYNCH

Art and Estate Auctioneers and Appraisers
TELEPHONE (313) 963-6255

WEBSITE: www.dumouchelles.com

FIRST CLASS MAIL
U.S. POSTAGE
PAID
PERMIT 4492
DETROIT, MI



1001

AFTER MATHURIN MOREAU, FRENCH MARBLE SCULPTURES, C. 1900, PAIR, H 32",
ALLEGORIES OF NIGHT & DAY: \$5,000/10,000