

Du Mouchelles

since 1927



FEBRUARY 12, 13 & 14TH
WWW.DUMOUCHELLES.COM



1125
JAPANESE SATSUMA EARTHENWARE
PILGRIM FLASK, MEIJI PERIOD (1868-1912),
H 12", W 9": \$10,000/15,000



1126
YABU MEIZAN (1853-1934), JAPANESE SATSUMA
EARTHENWARE GARNITURE,
H 5", W 8 1/2": \$9,000/9,000



1007
SEVRES PORCELAIN & BRONZE-MOUNTED
COVERED URN, H 29 1/2", W 16", SIGNED
POITEVIN: \$3,000/5,000



2082
SWISS MANDOLINE BURL WALNUT
CYLINDER MUSIC BOX ON STAND WITH
SIX 13" LONG CYLINDERS, H 38", L 40", D 22":
\$3,000/5,000

FRONT COVER:
2069 - FRENCH LOUIS XV PIETRA DURA, EBONY AND BRONZE MOUNTED TABLE,
19TH CENTURY, H 30" DIA 40": \$3,000/4,000

DuMouchelles

AUCTION AT THE GALLERY • February 2016

Friday, February 11th at 6:30 pm

Friday features include a large collection of Pre-Colombian, African, Southeast Asian and Native American carved figures, masks and artifacts all from a local collector. Fine art pieces including sculptures by Tom Bennett (Amer. B1928) Bronze "Raindancer", Salvador Furio sculpture for Lladro entitled: "Discoveries", #93/100. Oil paintings by Edmund Osthaus (Amer. 1858-1928), depicting two settlers, an E. Kingman oil on canvas of a mountain landscape. Lighting items including a fine Tiffany Studios New York, bronze desk light with art glass shade. Porcelains including a beautiful signed Sevres hand painted porcelain and bronze covered urn. A fine mid to late 20th century collection of Russian hand painted lacquer boxes and plaques. Fine jewelry items including a GIA 0.73 ct diamond & 1.04 natural blue sapphire ring, a 14kt white gold and 2.40 ct diamond cross necklace. A fine grouping of rugs, carpets and runners including Persian, Indian, Chinese and Afghan to name a few. Furniture items including contemporary pieces from Imperial of Grand Rapids, a 19th century Walnut hall bench, c1880. A collection of wall and mantle clocks including Jarome & Darrow, Regulator, mission style and a mahogany tall case clock. Glassware and cut crystal including Vaseline glass bowl, Waterford crystal centerpiece bowl, vases and dresser tray. Arms including a Smith & Wesson 3rd Model .38 S&W cal double action revolver. Also known as the Smith & Wesson 'Safety' (hammerless). A Japanese Katana sword and Tanto dagger. Sterling and silver plate tea sets, trays, dresser set and candelabra.

Saturday, February 12th at 11:00 am

The Saturday auction is pleased to present European decorative arts and furnishings from a prominent Oakland County, Michigan collector. The sale commences with enameled porcelains, Sevres bronze-mounted urns, crystal and marble candelabra, a George III quillwork tea caddy, and a dozen antique French clocks. Furnishings feature a pair of majolica pedestals attributed to Rorstrand of Sweden, a French two-tier dessert table and vitrine adorned with bronze ormolu, ornate antique pedestals and andirons. Additionally from local, private collections, Tiffany Favre glass vases; a pair of Knoll Barcelona chairs; an 18th century Hepplewhite sofa; Wallace 'Grand Baroque' and International 'Lord Robert' sterling silver; unique Japanese Satsuma, including Yabu Meizan, and Chinese carvings from a west Michigan collector. Fine jewelry includes a 2.07ct diamond solitaire platinum ring, a 12.00ct diamond cocktail bracelet, a Cartier lady's tank watch and a circa 1940 watch set with diamonds and rubies, as well as a selection of diamond bedecked earrings, bracelets, and yellow gold necklaces—over 80 lots. Of special interest, vintage Hermes bags, Hermes silk scarves, and sumptuous fur coats.

Sunday, February 12th at Noon

Featuring more fine art from a prominent Oakland County, MI collector highlighted with works by: Adolphe Grison, J. G. Vibert, Leon Goupil, Alex De Andreis, Gustave Jean Jacquet and Antonio Casanova Y Estorach among many others. The estate also features French 19th c. furniture and French lighting fixtures including sconces and table lamps. A partial list of additional artists from other consignors in the Sunday session includes works by: Ebenezer Wake Cooke, Ferdinand Victor Léon Roybet, George Ames Aldrich, Will Rowland Davis, Arnold Aaron Friedman, George Luks, Edward Willis Redfield, Wilhelm (Karl) Gentz, Peter Romano, Hippolyte Alexandre Julien Moulin, Joan Miró and Marc Chagall to name but a few. Also featured are over 50 pieces of fine jewelry as well as a nice selection of semi-antique Oriental rugs to choose from.

FREE VALET PARKING ALL SALE DATES.

Exhibition Hours - Extended Preview:

Friday, February 4th	9:30 am to 5:30 pm
Saturday, February 5th	9:30 am to 5:30 pm
Tuesday, February 8th	9:30 am to 5:30 pm
Wednesday, February 9th	9:30 am to 8:30 pm
Thursday, February 10th	9:30 am to 5:30 pm
Friday, February 11th	9:30 am to 4:00 pm

FREE PARKING WEDNESDAY EVENING EXHIBITION.

CATALOGS AVAILABLE at the gallery, \$25, \$30 postpaid. Annual domestic subscriptions \$110, international subscriptions \$190.

NOTE: A buyer's premium of 22% will be added to each lot sold, and is subject to 6% Michigan sales tax.



DuMouchelles
Fine Arts Auctioneers & Estate Appraisers Since 1927

Opposite the Renaissance Center, one block east of the Tunnel to Windsor approached by I-75 and US 10.

409 East Jefferson
Detroit, Michigan 48226
(313) 963-6255
(313) 963-8199 Fax
www.dumouchelles.com

CONDITIONS OF SALE

The following Conditions of Sale are DuMouchelles' and the Consignor's agreement with the Buyer relative to the property listed in the auction catalog.

The Conditions of Sale, the glossary, and all other contents of the catalog are subject to amendment by DuMouchelles by the posting of notices or by oral announcements made during the sale. All property is offered by DuMouchelles as agent for the Consignor unless the catalog indicates otherwise.

By participating in any sale the Consignor, Bidder and Buyer agree to be bound by these terms and conditions.

- 1. Before the Sale.** Prospective bidders or their agents should inspect the property before bidding to determine its condition, size and whether or not it has been repaired or restored. Buyers are responsible for satisfying themselves concerning the condition of the property and the matters referred to in the catalog entry. Condition reports, photos and video or digital images are provided as a courtesy and should not be used as a substitute for viewing the items in person. All statements made in the catalog or in the condition report or made orally or in writing elsewhere are statements of opinion and are not to be relied on as statements of fact. Except as set forth in paragraph 18, DuMouchelles and the Consignor assume no risk, liability or responsibility for the authenticity of the authorship of any property identified in this catalog. All property is sold "as is" and neither DuMouchelles nor the Consignor make any warranties or representations of any kind or nature with respect to the property, and no statement in the catalog or made at the sale, or in the bill of sale or invoice or elsewhere shall be deemed an assumption of liability or warranty or representation as to the description, genuineness, attribution, provenance or condition of the property. DuMouchelles and the Consignor make no representations as to whether buyer acquires any reproduction rights in the property.
- 2. Bidding Registration.** Bidders attending the auction are required to sign a registration form either in person, fax or online and provide proof of identification. DuMouchelles may require the production of bank or other financial references. Registered bidders agree to be fully liable for all bids, including the liability to timely pay in full for any lot that is the subject of a successful bid submitted by the bidder in accordance with the Conditions of Sale.
- 3. Buyer's Premium.** A premium of 22% of the successful bid price will be added to all lots and is payable by the buyer as part of the total purchase price on lots in sale. A premium of 23% will be added to the bid price on all lots sold via an online bidding service.
- 4. Withdrawal.** DuMouchelles reserves the right to withdraw any property before sale and shall have no liability for such withdrawal.
- 5. Bid Per Lot.** Unless otherwise announced by the auctioneer, all bids are per lot as numbered in the catalog.
- 6. Video or digital images.** At some auctions a video or digital screen may be used. DuMouchelles is not liable for any errors in the operation or quality of the image presented.
- 7. Reserves.** Unless the sale is advertised and announced as a sale without reserves, each lot is offered subject to reserve. DuMouchelles may implement such reserves by bidding through its representatives on behalf of the Consignor.
- 8. Bidding.** DuMouchelles reserves the right to reject a bid from any bidder. The auctioneer has the right to split any bidding increment and to advance the bidding in any manner as the auctioneer may decide. The highest bidder acknowledged by the auctioneer shall be the buyer. In the event of any dispute between bidders, the auctioneer shall have sole and final discretion either to determine the successful bidder or to re-offer and resell the article in dispute. If any dispute arises after the sale, the sale record of DuMouchelles shall be conclusive in all respects.
- 9. Absentee bids.** As a convenience to bidders who cannot attend a sale in person, DuMouchelles will, if so instructed, execute written bids on their behalf, without additional cost. Absentee bidders should complete the Absentee Bid Form provided in the catalog or online and submit the written bid in advance of the auction. If DuMouchelles receives written bids on a particular lot for identical amounts, and at the auction these are the highest bids on the lot, it will be sold to the person whose written bid was received and accepted first. DuMouchelles is not responsible for errors or failure to execute the written bid or for errors or omissions in connection with the written bid. Lots are bought for absentee bidders at the lowest possible price (which may be below the written bid price) subject to other bids or reserves.
- 10. Phone bids / Online bids.** If a bidder makes arrangements with DuMouchelles prior to commencement of the sale, DuMouchelles will use reasonable efforts to contact them to enable them to participate in the bidding by telephone. DuMouchelles is not responsible for failure to contact bidder or for error and omissions in connection with telephone bidding. DuMouchelles will use reasonable efforts to carry out online bids, however DuMouchelles is not responsible for equipment failure, inability to access the Internet or software malfunctions related to the execution of online bids.
- 11. Auctioneer's Discretion.** If the auctioneer determines that any opening bid is not commensurate with the value of the article offered, he may reject the same and withdraw the article from the sale. If having accepted an opening bid, the auctioneer decides that any advance thereafter is not of sufficient amount, he may reject the advance.
- 12. Successful Bid.** On the fall of the auctioneer's hammer, title to the offered lot will pass from Consignor to the highest bidder acknowledged by the auctioneer, subject to all the Conditions of Sale set forth herein, and such bidder (a) assumes full risk and responsibility therefore (b) if requested will sign a confirmation of purchase and (c) will pay the purchase price in full or such part as DuMouchelles may require for all lots purchased.
- 13. Payment.** The buyers are expected to make payment for purchases immediately after the auction for the entire amount due (including hammer price, buyer's premium and applicable taxes and other charges including handling charges and storage costs). Payment in U.S. Dollars can be made by check, cash, wire transfer, or Visa, MasterCard, and Discover credit, charge or debit card, subject to certain limitations. PayPal may be used for purchases made via LiveAuctioneers.com. International payments can be made by wire transfer or if purchase is made via LiveAuctioneers.com, then PayPal should be used. The buyer grants DuMouchelles a security interest in the property and Du-

Mouchelles may retain as collateral security for the buyer's obligations to DuMouchelles, any property or monies held or received by DuMouchelles for the account of the buyer. Payment will not be deemed to have been made in full until DuMouchelles has collected funds represented by checks, or, in the case of bank or cashier's checks, until DuMouchelles has confirmed their authenticity. Buyer agrees that a 6% per month late charge will be imposed on the total purchase price if payment is not made in accordance with all of the conditions set forth herein and agrees to pay any returned check charges that may be incurred.

- 14. Tax.** Unless exempted by law from the payment thereof, the buyer will be required to pay Michigan state retail sales taxes at a rate of 6%, or any taxes that are applicable at this date, including any federal luxury or other tax. Unless exemption from such taxes is established to the satisfaction of DuMouchelles, any buyer claiming an exemption will be required to pay the tax to DuMouchelles and seek a refund from the state. Deliveries outside the State of Michigan may be subject to the compensating use tax of another state and, where a duty of collection is imposed upon them by law, DuMouchelles will require payment of such taxes.
- 15. Removal of Property.** The buyer at buyer's expense must remove all property from DuMouchelles not later than 10 business days following the sale. Removal of purchases during the auction is encouraged. Purchases not so removed will be subject to the following charges to cover handling and storage costs: After 10 business days following the sale, a handling charge of 1% of the purchase price will be payable by the buyer per month until the items are removed, with a minimum of 5% for any property not so removed within 60 days after the sale. Buyer agrees that any property which is paid for but left at DuMouchelles' premises for any reason in excess of sixty (60) calendar days after the sale may be sold by DuMouchelles at public auction with the balance of any funds recovered in excess of the storage charges and auction charges, being remitted to the buyer.
- 16. Non-Payment.** If the buyer does not make full payment for the purchases within the time required, DuMouchelles is authorized in their absolute and sole discretion to exercise one or more of the following remedies, in addition to other remedies available to DuMouchelles and the Consignor by law: DuMouchelles is authorized to: (a) hold the buyer liable for the total purchase price; (b) cancel the sale, retaining as liquidated damages all payments made by the buyer; (c) resell the property at public auction or private sale with terms that DuMouchelles deems appropriate; (d) to resell the property at public auction without reserve and the buyer shall be liable for any deficiency, cost, handling charges and the expenses of both sales and the commissions on both sales; (e) to offset the full purchase price against any amount owed by DuMouchelles to the buyer; (f) to not allow any bids at any upcoming auctions by or on behalf of the buyer; and (h) to take other actions as DuMouchelles find necessary and appropriate. The buyer grants DuMouchelles a security interest in any property in DuMouchelles' possession which is owned by such buyer and DuMouchelles is authorized to hold such property as collateral security for such buyer's obligations. Buyer shall be liable to DuMouchelles for all other charges incurred as a result of buyer's non-payment, including attorney fees, expenses and incidental damages. As between DuMouchelles and Consignor, if the successful bidder does not pay for the property, collection procedures shall be the responsibility of the Consignor and not DuMouchelles.
- 17. Packing and Shipping.** Shipping arrangements are the buyer's responsibility and expense. If needed, a list of shippers is available from DuMouchelles. Buyer agrees that packing and handling of purchased lots by DuMouchelles employees are undertaken solely as a courtesy for the convenience of the buyers, and DuMouchelles is not responsible for damage or breakage which may occur during packing and handling and shipping by DuMouchelles or of other carriers or packers of purchased lots, whether or not recommended by DuMouchelles. Packing and handling of purchased lots is at the entire risk of the buyer. In the case of fragile items, DuMouchelles in their sole discretion may decline to package the items.
- 18. Limited Right of Rescission.** If within twenty-one days of the sale of any lot, the buyer gives notice in writing to DuMouchelles alleging that the identification of authorship (as defined in the catalog Glossary and set forth in the heading in quotation marks in the auction catalog) of such lot as set forth in the catalog description of such lot (as amended by any written notices or verbal announcements during the sale) is not substantially correct based on a fair reading of the catalog, and (b) if within fourteen days of such notice the buyer returns the lot to DuMouchelles in the same condition as when sold, and (c) establishes the written allegations to DuMouchelles' satisfaction (including by providing one or more written opinions by recognized experts in the field, as DuMouchelles may reasonably require), then the sale will be rescinded with only the purchase price and buyer's premium refunded. No reimbursement shall be made for any shipping costs incurred. If, prior to receiving such notice from the original buyer alleging such defect, DuMouchelles has paid the Consignor monies owed to him in connection with this sale, DuMouchelles agrees to refund only the buyer's premium and applicable sales taxes paid. Consignor agrees to refund any payments made to Consignor for such property. In the event the Consignor refuses to refund the payments, DuMouchelles may disclose the identity of the Consignor and assign to buyer DuMouchelles' rights against the Consignor with respect to the lot the sale of which is sought to be rescinded. Upon such disclosure and assignment, any liability of DuMouchelles as Consignor's agent with respect to the said lot shall automatically terminate.
- 19. Limitation of Liability.** If, for any reason a purchased lot cannot be delivered in the same condition as at the time of sale, or should any purchased lot be stolen, mis-delivered or lost prior to delivery, DuMouchelles shall not be liable for any amount in excess of that paid by the buyer.
- 20. Governing Law and Jurisdiction.** The Conditions of Sale, as well as the buyer's, Consignor's and DuMouchelles' respective rights and obligations shall be governed, construed and enforced in accordance with the laws of the State of Michigan. All persons participating in any auction sale, whether as bidder or consignor, whether present in person or by agent, or by absentee bid, order bid, telephone, internet or other means, consent to the exclusive jurisdiction of the state courts located in Wayne County, Michigan, and if applicable, of the federal court located in Detroit, Wayne County, Michigan.
- 21. Severability.** If any part of the Conditions of Sale is found by any court to be invalid, illegal or unenforceable, that part shall be discounted and the rest of the conditions shall continue to be valid to the fullest extent of the law.

NOTE: Condition reports, photos and video or digital images are provided as a courtesy and should not be used as a substitute for viewing the items in person. All items are sold "as is" in accordance with the Conditions of Sale.

ABSENTEE BID FORM

I desire to place the following bids to be executed as low as other competitive bids permit and not exceeding the amount herein named. Bids are so much per lot as indicated below, and are made subject to the Conditions of Sale printed in the catalog of this sale. Please note, a buyer's premium of 22% will be added to each lot sold, and is subject to 6% Michigan sales tax, with the exception of purchase for resale with a copy of your current sales tax license on file with DuMouchelles, or purchases which will be shipped outside of Michigan. We strongly recommend that all bids be mailed as far in advance of the sale as possible. We will be glad to cooperate if you find it necessary to telephone in bids but caution that any errors resulting from misinterpretation of lot numbers, amounts or instructions are the bidder's responsibility.

Please print clearly

CUSTOMER#	NAME		
STREET			
CITY	STATE	ZIP	
TELEPHONE	EMAIL		

LOT NO.	NAME OF ITEM	BID IS PER LOT <small>22% BUYER'S PREMIUM WILL BE ADDED</small>
Deposit		

We accept check, Wire Transfer, Visa, MasterCard, and Discover Cards.

PLEASE NOTE ALL SALES ARE FINAL.

SIGNATURE

Dealers/Wholesalers please sign below: The above purchases will not be consumed by the purchaser but will be resold in the regular course of business by the purchaser per _____
State Tax License# _____.

I/We certify that all items are purchased for use as indicated above and agree to reimburse DuMouchelle Art Galleries the sales tax in the event this claim is disallowed by the Michigan Department of Treasury. Exemption of sales tax will not be waived unless signed.

DEALER / WHOLESALER SIGNATURE

Telephone bid participation service: In the event you would like to bid with the audience for one or more lot(s) and do not want to register a firm, written, silent bid, the gallery will provide the service of telephoning you at a specified phone number that you may actively participate in the bidding. Again, this can be pre-arranged in writing (as mentioned above), by telephone (313) 963-6255, or by fax (313) 963-8199, prior to the auction sessions.

Shipment of merchandise must be arranged by the buyer within two weeks of the sale. All shipping is at the buyer's expense. Return this bidding form to: **DuMouchelle Art Galleries** 409 East Jefferson Avenue, Detroit, Michigan 48226

CATALOG SUBSCRIPTIONS
Over 1400 items are offered monthly. For advanced information, subscribe to the DuMouchelle Catalog. A one year domestic subscription is available for only \$110 postpaid, or \$190 international. Call (313) 963-6255 or fill out the order form. Enclose check payable to DuMouchelle Art Galleries and mail to 409 East Jefferson Avenue, Detroit, Michigan 48226. We also accept Visa, MasterCard, or Discover Cards.

CATALOG SUBSCRIPTION ORDER FORM \$110 Domestic • \$190 International

NAME _____

ADDRESS _____

CITY _____ STATE _____ ZIP _____

COUNTRY _____ PHONE _____ FAX _____

Check Enclosed Payable To DuMouchelle Art Galleries Visa MasterCard Discover

CARD NUMBER _____ EXPIRATION DATE _____

SIGNATURE _____

GLOSSARY

For pictures, drawings, prints, miniatures and sculptures.

Please note that all statements in this catalogue as to authorship are made subject to the provisions of the CONDITIONS OF SALE.
The following terms apply to the works completed after 1880.

1. MONTAGUE DAWSON,

Oil on canvas, "The Constitution," 24" x 36"
In our opinion a work by the artist. This applies only to a caption in quotation marks.

2. Attributed to MONTAGUE DAWSON*

In our competent opinion, a work of the period of the artist which may be in whole or part the work of the artist.

3. School of MONTAGUE DAWSON*

In our competent opinion, a work by a pupil or follower of the artist.

4. Manner of MONTAGUE DAWSON*

In our competent opinion, a work in the style of the artist, possibly of a later period.

5. After MONTAGUE DAWSON*

In our competent opinion, a copy of the work of the artist.

6. signed

Has a signature which in our competent opinion is the signature of the artist.

7. bears the signature

Has a signature which in our competent opinion might be the signature of the artist.

8. dated

Is so dated and in our competent opinion was executed at about that date.

9. bears date

Is so dated and in our competent opinion may have been executed about that date.

*While the use of this term is based upon careful study and represents the opinion of experts, DuMouchelle accepts consignments of property for sale at public auction as agents for the seller. DuMouchelles' and the Seller assume no risk, liability or responsibility for the authenticity of authorship of any lot in this catalog described by this term.

DuMouchelles

2016 AUCTION SCHEDULE

March 18, 19, 20

April 15, 16, 17

DuMouchelles

APPRAISAL COMPANY

WEDNESDAY CONSIGNMENT DAYS

CONSIGNMENTS ACCEPTED WEDNESDAY 11AM - 3PM

- NO APPOINTMENT NECESSARY -

We will be pleased to accept works of art, antiques, jewelry, oriental rugs, fine art glass, sculptures, porcelain, or collections that you choose to consign in person.

Fine Arts Auctioneers & Estate Appraisers Since 1927

FOR INFORMATION CALL 313.963.6255

www.DUMOART.com

Friday Auction



0001

EDMUND OSTHAUS (AMERICAN, 1858-1928), WATERCOLOR, TWO SETTERS ON THE MAUMEE RIVER, H 21", W 29": \$25,000/30,000



0002

A. J. IVES, GERMAN HAND PAINTED PORCELAIN PLAQUE, FRAMED. 19TH C, H 8", W 5": \$500/700



0003

GERMAN HAND PAINTED PORCELAIN PLAQUE, 19TH C, UNSIGNED, H 10", W 7 1/2": \$300/500

Friday Page 1

For more information on all our auction items, visit our website at www.DUMOART.com



0004

EDUARDO KINGMAN, OIL ON CANVAS, 1928, H 32", W 26", MOUNTAIN LANDSCAPE: \$3,000/5,000



0006

TOM BENNETT (AMER. B1928), BRONZE SCULPTURE, ARTIST PROOF, 1983, H 27" (ART), "RAINDANCER" (AP): \$1,000/1,500



0005

L. C. TIFFANY DAMASCENE FAVRILE GLASS & BRONZE DESK LAMP, H 16": \$1,000/2,000



0007

LLADRO PORCELAIN SCULPTURE, #93/100, BY SALVADOR FURIO, C1991, H 14", W 22", D 14", "DISCOVERIES": \$2,000/4,000

Friday Page 2

For more information on all our auction items, visit our website at www.DUMOART.com



0008

SEVRES HAND PAINTED PORCELAIN & BRONZE COVERED URN, H 12 1/2": \$300/500



0009

GIA 0.73CT DIAMOND & 1.04CT NATURAL BLUE SAPPHIRE RING, SIZE 7: \$5,000/8,000



0010

14KT WHITE GOLD AND 2.40CT DIAMOND CROSS NECKLACE, L 18": \$4,500/6,500



0011

14KT WHITE GOLD, 10.00CT NATURAL SAPPHIRE & 3.75CT FANCY BROWN DIAMOND BRACELET, L 7": \$3,500/7,000



0012

14KT ROSE GOLD AND 1.52CT DIAMOND NECKLACE, L 16": \$3,500/7,000



0013

1.70CT FANCY BROWN & 1.43CT DIAMOND HOOP EARRINGS, PAIR, DIA 2": \$3,500/6,000



0014

PERSIAN KERMAN, HAND WOVEN WOOL CARPET, W 11' 8", L 20": \$2,000/4,000



0015

PERSIAN HAND WOVEN KESHAN WOOL CARPET, W 10', L 13' 2": \$2,000/3,000



0016

SIGNED PERSIAN TABRIZ, HAND WOVEN WOOL CARPET, W 8' 9", L 12' 4": \$1,000/1,500



0017

PERSIAN HERIZ HAND WOVEN WOOL RUG, W 9', L 12': \$800/1,200



0018

PERSIAN QASHQAI, HAND WOVEN WOOL, CARPET, W 10' 2", L 17' 3": \$700/1,200



0019

PORTUGUESE WOOL NEEDLEPOINT CARPET, W 12' 3", L 17': \$500/800



0020

AFGHAN, HAND WOVEN WOOL RUG, W 8' 6", L 11' 6": \$500/800



0021
PERSIAN HAND WOVEN WOOL QASHQAI
RUG, H 11' 8", W 9'2": \$500/800



0022
ANTIQUE CHINESE HAND WOVEN WOOL
RUG, W 9', L 11' 9": \$500/600



0023
PERSIAN BIJAR, HAND WOVEN, WOOL
RUG, W 9', L 12": \$500/800



0024
SWISS MUSIC BOX, C. 1910, H 6", L 20":
\$500/800



0025
M. HOHNER GERMAN OVERSIZED HARMONICA, 3 PIECES, L 23": \$500/800



0026
2.07CT 'DIAMONDS BY YARD' STYLE
NECKLACE, L 24": \$3,500/7,000



0027
18KT WHITE GOLD, 13.60CT NATURAL
RUBY, EMERALD AND SAPPHIRE BRACE-
LET, L 6 1/2": \$3,500/7,000



0028
11.80CT NATURAL RUBY & .50CT DIA-
MOND BRACELET, L 7": \$3,500/7,000



0029
14KT YELLOW GOLD, 6.93CT NATURAL
BLUE ZIRCON & 0.90CT DIAMOND RING,
SIZE 7: \$3,500/6,000



0030
1.00CT DIAMOND, 14KT & 18KT WHITE
GOLD CHARM BRACELET, L 8": \$3,000/5,000



0031
1.77CT NATURAL RUBY, 1.10CT EMERALD
& 1.05CT DIAMOND STACKABLE RINGS,
THREE, SIZE 7: \$3,000/5,000



0032
1.66CT NATURAL PINK SAPPHIRE & 0.90CT
DIAMOND HOOP EARRINGS, PAIR, DIA 1":
\$3,000/5,000



0033
GIA 0.50CT ROUND DIAMOND RING & 14KT
WHITE GOLD BAND, SIZE 7 1/4: \$2,500/5,000



0034
REED & BARTON "WINTHROP" SILVER-
PLATE COFFEE & TEA SET, FIVE PIECES,
H 3 3/4 - 12", W 10 3/4": \$300/400



0035
E.G. WEBSTER & SON SILVERPLATE CEN-
TERPIECE WITH PIERCED FLOWER FROG,
H 8 1/4", W 14": \$200/300



0036
FISCHER STERLING WEIGHTED CANDELABRUM, H 13", W 11": \$100/200



0037
REED & BARTON "PROVINCIAL" SILVER PLATE TRAY, W 18", L 28 1/2": \$100/200



0038
INTERNATIONAL 'PRELUDE' STERLING PLATE, DIA 6": \$50/100



0039
CHINESE, BRONZE URN, H 13", W 7": \$300/500



0040
CHINESE IRON STANDING FIGURE OF BUDDHA, H 13": \$200/300



0041
SOUTHEAST ASIAN BRONZE FIGURES, TWO, H 2 1/2 & 4": \$100/200



0042
SOUTHEAST ASIAN, BRONZE SEATED BUDDHA, H 6 1/2": \$100/200



0043
ENGLISH WALNUT 'CRAWFORD'S DELIGHTFUL BISCUITS' STORE BIN, C. 1900, H 51", W 42", D 18": \$400/800



0044
CARVED WALNUT FIREPLACE MANTEL, H 55", W 74", D 11": \$400/800



0045
CHIPPENDALE STYLE MAHOGANY DINING CHAIRS, MID 20 TH C., 6 PCS.: \$400/600



0046
CARVED TEAKWOOD COFFEE TABLE & STOOLS, 7 PIECES, H 21", W 48", D 29": \$400/600



0047
HENREDON, DROP LEAF MAHOGANY & PAINTED DINING SET, 7 PIECES, DIA 54": \$350/500



0048
VICTORIAN MAHOGANY DRESSER WITH MIRROR, C. 1880, H 75", W 38", D 18": \$300/400



0049
19TH CENTURY WALNUT HALL BENCH, C1880, H 44", W 40", D 16": \$250/500



0050
GRAND RAPIDS CHAIR CO., QUEEN ANN STYLE MAHOGANY BOOK CABINET, C1900, H 51", W 41", D 13": \$200/300



0051
BODART FURNITURE CO., FLIP TOP, MAHOGANY GAMES TABLE, C1950, H 29", W 16" (32" OPEN), L 32": \$150/250

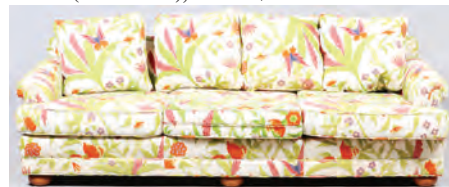

0052
HENREDON, UPHOLSTERED SOFA, L 84": \$150/200



0053
HENREDON, CHIPPENDALE STYLE, MAHOGANY DINING TABLE, W 46", L 76": \$500/700



0054
IMPERIAL GRAND RAPIDS, CONTEMPORARY, MAHOGANY LAMINATE, END TABLES, C1950, PAIR, H 22", W 20", D 28": \$200/300



0055
IMPERIAL GRAND RAPIDS, CONTEMPORARY MAHOGANY LAMINATE, COFFEE TABLES, C1950, 2 PCS., H 15" & 17", W 36" & 20", L 36" & 48": \$150/250



0056
BRASS & GLASS END TABLES, PAIR, H 23", DIA 31": \$150/300



0057
CHERRY ROLL-TOP DESK, H 37", W 64", D 18": \$150/200



0058
ENGLISH TUDOR STYLE OAK CABINET, H 39", W 32", D 18": \$150/300



0059
OAK LIBRARY TABLE, C. 1920, H 30", L 59", D 20": \$100/200



0060
MODERN GILT BEVELED MIRROR H 64" W 52" FRAME SIZE: \$300/500



0061
VENETIAN STYLE MIRROR, H 42", W 66": \$300/500



0062
VENETIAN STYLE MIRROR, H 43", W 57": \$200/400



0063
CAST IRON PATIO SET, 3 PCS.: \$300/500



0064
ANTIQUE FRENCH GARNITURE CLOCK AND A PAIR OF CANDELABRAS C. 1880
3PCS: CLOCK H 30", CANDELABRAS 25": \$800/1,250



0065
IMPERIAL FRENCH STYLE GILT METAL MANTLE CLOCK H 24": \$300/400



0066
ANSONIA MANTLE CLOCK, 1902 H 12", W 7": \$200/400



0067
JEROME & CO. EIGHT-DAY WALL CLOCK, H 30", L 15.5": \$200/400



0068
NEW HAVEN MIRRORED MANTLE CLOCK, H 25", L 16.5": \$200/400



0069
GERMAN WALL CLOCK, H 34",
L 11.5": \$200/400



0072
MISSION STYLE OAK WALL
CLOCK, H 24", L 13": \$150/250



0074
CALENDAR REGULATOR
WALL CLOCK, H 37", L 16.5":
\$125/250



0076
VIENNA ONE WEIGHT WALL
CLOCK, H 39", L 13": \$125/250



0070
JEROME & DARROW MAHOG-
ANY WALL CLOCK, H 33", L
17": \$200/400



0073
MAHOGANY TALL CASE
CLOCK, C.1920, H 87", W 18", D
11": \$150/250



0075
INTERNATIONAL OAK TIME
CLOCK, H 31", L 13.5": \$150/300



0077
ANSONIA REGULATOR
SCHOOL CLOCK H 32", L 17.5":
\$125/250



0071
FRENCH EBONY AND MOTHER
OF PEARL WALL CLOCK,
CIRCA MID 19TH C.: \$200/400



0078
UNGHAN'S MAHOGANY MAN-
TEL CLOCK, H 15", W 11":
\$175/275



0079
SLANT FRONT MAHOGANY
SECRETARY, H 84", L 37", D 19":
\$150/250



0083
ADJUSTABLE HEIGHT, MAPLE
DROP LEAF TABLE, H 18" - 27",
W 36", D 20" CLOSED, 36" OPEN:
\$75/100



0088
QUEEN ANN STYLE MAHOGA-
NY TILT TOP TABLE, H 25", DIA
25": \$100/150



0092
ANTIQUA CHINESE HAND
WOVEN WOOL RUG, W 8' 10", L
11' 4": \$400/800



0084
AMERICAN, MARBLE TOP,
WALNUT TABLE, H 29", W 29",
D 24": \$100/200



0093
CHINESE HAND WOVEN WOOL
RUG, C1900 W 8' 11", L 11' 5":
\$400/800



0080
WALNUT & NEEDLEPOINT
FOOT STOOL, H 11", DIA 18":
\$100/150



0085
JOHN WIDDICOMB, ORIENTAL
STYLE GLAZED TABLES, PAIR,
H 15", W 18", L 18": \$100/200



0089
AFRICAN CHOKWE CARVED
WOOD THRONE CHAIRS, TWO:
\$600/1,000



0094
CHINESE ART DECO STYLE
CARPET, W 9", L 11' 5": \$300/400



0086
CAMPAIGN CHESTS/END
TABLES, MAHOGANY, PLUS A
SILVER WARE CHEST, 3 PCS.,
H 10" - 18", W 15" - 18", D 7 1/2" -
10": \$100/200



0090
TURKISH KILIM, HAND
WOVEN WOOL RUG, W 8' 6", L
10": \$400/600



0081
FRENCH STYLE BRASS FAN
FORM FIREPLACE SCREEN, H
25", L 37": \$100/200



0095
CHINESE RED RUNNER WITH
BEIGE BORDER W 27", L 97":
\$75/125



0082
WALNUT LAMP TABLES, 2 PCS.,
H 24", W 19", D 26": \$100/150



0087
GEORGIAN STYLE MAHOGANY
SLANT-FRONT DESK 20TH C., H
40", W 32", D 16": \$100/150



0091
CHINESE, HAND WOVEN
WOOL, RUG, W 8' 10", L 11' 10":
\$400/800



0096
TURKISH BESSARABIAN, HAND
WOVEN WOOL RUG, W 6' 2", L
12' 10": \$200/400



0097

TURKISH BESSARABIAN, HAND WOVEN WOOL RUG, W 5', L 12': \$300/500



0098

TURKISH HAND WOVEN KELIM WOOL RUG, C 1900 5'9" X 9'9": \$200/400



0099

ROMANIAN HAND WOVEN WOOL RUG, W 4', L 6': \$150/200



0100

CHINESE NEEDLEPOINT WOOL RUGS, 4 PCS., W 2' 10" - 3' L 4' 8" - 5': \$200/300



0101

E. A. GATES OIL ON CANVAS, H 24", L 34", ENGLISH SETTERS: \$200/400



0102

HUBER, OIL ON CANVAS, H 47", W 23", WOODED LANDSCAPE: \$200/400



0103

HANS WAGNER, OIL ON CANVAS, MOUNTAINEERS SCENE WITH HAY WAGON, H 23", W 35": \$200/300



0104

OIL ON CANVAS, WINTER SCENE, C1975, H 23", W 47": \$150/200



0105

WILLI BAUER (GERMAN, B.1923), OIL ON CANVAS, VILLAGE LANDSCAPE, H 27", W 38": \$200/300



0106

HANS WAGNER (GERMAN, B.1924), OIL ON CANVAS, LANDSCAPE, H 23", W 35": \$100/200



0107

WILLI BAUER (GERMAN, B.1923), OIL ON CANVAS, SNOW SCENE, H 26 1/2", W 38": \$200/300



0108

MURIO, OIL ON CANVAS LANDSCAPE, 20" X 24": \$75/100



0109

AMERICAN WATERCOLOR ON PAPER, 19TH C., 17" X 14", CIVIL WAR SOLDIER, FRAMED +ORIGINAL TINTYPE: \$200/400



0110
DORIS WHITE (B.1924), WATER-COLOR & PENCIL ON PAPER, C.1965, H 22", W 29": \$150/300



0114
ALVAR SANOL LITHOGRAPH, H 19", L 22", STILL LIFE WITH DOVE: \$100/200



0119
2.50CT NATURAL EMERALD & .52CT DIAMOND RING, SIZE 7 1/2: \$2,000/3,000



0123
CONCORD GENTLEMAN'S 14KT AND STAINLESS STEEL WATCH: \$600/1,000



0111
FRAMED PRINT, 'SONG BIRDS', 'CINNYRIS ASIATICUS': \$50/100



0115
ALVAR SUNOL LITHOGRAPH, H 12", L 18.5", MATADOR: \$100/200



0120
1910, 22KT GOLD COIN & 0.70CT DIAMOND PENDANT NECKLACE, L 19 1/2": \$1,500/3,000



0124
130CT NATURAL AQUAMARINE BEAD NECKLACE, L 17": \$500/800



0112
JOAN MIRO LITHOGRAPH, H 18", L 21.5", 'RAM IN BLOOM': \$125/250



0116
LENOX "BELLEVUE MAROON" PORCELAIN SERVICE, 73 PIECES: \$400/500



0121
1.00CT BAGUETTE & PRINCESS CUT DIAMOND BAND, SIZE 5 1/2: \$900/2,000



0125
ROYAL DOULTON PORCELAIN FIGURINE, H 9 1/2": \$50/100



0113
TONY AGOSTINI LITHOGRAPH, H 17", L 12", STILL LIFE: \$150/250



0117
ROYAL DOULTON "CANTON" PORCELAIN DINNER SERVICE, 40 PCS.: \$250/500



0122
14KT ROPE TWIST NECKLACE & GOLD THREAD PENDANT, L 18", DIA 1 7/8": \$750/1,500



0118
COPELAND SPODE "MANDARIN" PORCELAIN TEA & COFFEE SET, 30 PIECES: \$100/150



0126
GERMAN PORCELAIN, BALLE-
RINA, H 6 3/4": \$75/150



0127
GERMAN PORCELAIN BALLE-
RINAS THREE PIECES, H 3 3/8"
- 4 1/8": \$75/150



0128
GERMAN PORCELAIN, BALLE-
RINA, H 6 3/4": \$75/150



0129
GERMAN PORCELAIN BALLE-
RINA, H 7": \$75/150



0130
GERMAN PORCELAIN, 2 PIEC-
ES, H 5", W 5": \$100/150



0131
DRESDEN & GERMAN PORCE-
LAIN FIGURINES, 3 PIECES, H 4
3/4"- 6 3/4": \$100/150



0132
DRESDEN PORCELAIN FIGU-
RINE, MID 20TH C., H 5": \$50/100



0133
GERALD PONZELLA & GER-
MAN PORCELAIN FIGURINES,
TWO, H 5 1/2", W 8": \$100/150



0134
LIMOGES PORCELAIN BOXES,
TWO, H 5 1/4" W 3 1/2" - 5 1/2":
\$75/150



0135
ENGLISH PORCELAIN FIG-
URES, FIVE, H 3 1/2"-6": \$75/150



0136
BISQUE PIANO BABIES, TWO, H
13": \$75/150



0137
HAND EMBROIDERED TEX-
TILE OF PEACOCK, H 27", W
21": \$150/250



0138
HAND EMBROIDERED TEX-
TILE OF PEACOCK, H 27", W
21": \$150/300



0139
EARLY AMERICAN VASELINE
GLASS DAISY & BUTTON
BOWL, ANTIQUE, H 3", DIA 10":
\$50/75



0140
ANTIQU, EARLY AMERICAN
VASELINE BUTTON PATTERN
GLASS COMPOTE, 19TH C, H 4",
DIA 11": \$50/75



0141
WATERFORD, CRYSTAL CEN-
TERPIECE BOWL, DIA 11":
\$100/200



0142
ROMAN GLASS VASE, H 6":
\$100/200



0143
WATERFORD CRYSTAL 'DOR-
SET' EGG AND ANGEL, 2, H 4"
- 6": \$50/75

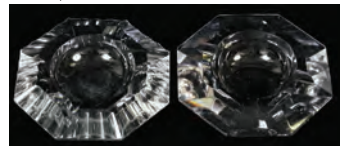

0144
VAL ST. LAMBERT & OTHER
CRYSTAL ASHTRAYS, TWO, W
5 3/4": \$50/75



0145
GOLD RIMMED GLASS WINE
STEMS, SET OF 8, H 6.5":
 \$100/150



0146
CUT CRYSTAL CARAFE &
BOWL, TWO PIECES, H 4 - 8":
 \$75/150



0147
CUT CRYSTAL COMPOTE, H
11": \$75/150



0148
SMITH & WESSON, 3RD
MODEL, .38 CAL., REVOLVER,
#66868, DOUBLE ACTION 'SAFE-
TY', L 3 1/4" BBL: \$200/400



0149
JAPANESE KATANA METAL SWORD WWII, METAL HILT AND
STEEL BLADE (1), L 27" BLADE: \$400/700



0150
JAPANESE TANTO DAGGER, FROG & LILLY PAD-LEAF ON HILT,
(1) L 10": \$600/800



0151
JAPANESE TANTO DAGGER KNIFE PYTHON SNAKE DESIGN
GOLD BRONZE & BROWN PATINA (1) L 11": \$400/500



0152
ANTIQUER TURKISH YATAGHAN WITH MULE EAR BONE HILT
GOLD INLAID CORAL SET & EMERALD STONES, L 26" BLADE:
 \$400/500



0153
CONFEDERATE CIVIL WAR
GLASS, PEWTER & LEATHER
WHISKY FLASK, C1863, H 6", L
4": \$125/250



0154
JAMES A. GARFIELD CABINET
CARD, H 6 1/2", W 4 1/4": \$200/300



0155
1934 DETROIT TIGER TEAM
SIGNED BASEBALL 25 SIGNA-
TURES: \$150/250

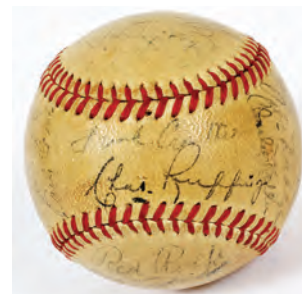

0156
1940, N. Y. YANKEES, TEAM
SIGNED BASEBALL, OFFICIAL
AMERICAN LEAGUE 'REACH'
BALL, 23 SIGNATURES: \$150/250



0157
1942 NEW YORK YANKEES,
TEAM SIGNED BASEBALL, 24
SIGNATURES: \$125/200



0158
1931-35, ST. LOUIS BROWNS,
CHICAGO WHITE SOX AND
BROOKLYN ROBINS, SIGNED
BASEBALL 7 SIGNATURES,;
 \$75/150



0159
ERNIE HARWELL, SIGNED
RAWLINGS AND WILSON BASE-
BALLS PLUS ONE UNSIGNED
'OFFICIAL AMERICAN
LEAGUE' BALL: \$75/125



0160
DENNY MCLAIN AUTO-
GRAPHED 1961 THREE
STOOGES POSTER 1984
PRINTED AUTOGRAPH TIGERS,
DETROIT BAD BOY POST H 10"
& 16", W 8" & 20": \$50/100



0161
1989 TOPPS #770 BASEBALL
CARDS, ALLEN TRAMMELL,
ETC 1500 APPROX.: \$50/60



0162
CHINESE BRONZE TEAPOT, H
4", W 5": \$200/300



0163
SIGNED SCHNIEDER, BRONZE
SCULPTURE, H 10", W 7", D 5":
\$150/300



0164
AFRICAN, CARVED WOOD
HEAD FIGURE, H 4": \$100/200



0165
BRONZE HOTEI FIGURES,
THREE, H 1 1/2 - 2 1/2": \$100/200



0166
BENIN BRONZE BOTTLE &
ANIMAL FIGURE, TWO, H 6",
3": \$75/150



0167
HOPI INDIAN & JAPANESE
RAKU POTTERY POTS, 20TH C,
2 PCS., H 3 1/2 & 5", DIA 5" & 5
1/2": \$200/300



0168
ACOMA SOUTH WEST POT-
TERY VASES: \$100/150



0169
CHINESE BRONZE HORSE, H 2
1/2", W 2": \$75/125



0170
PATINATED METAL LION
BOOKENDS, PAIR H 8", W 7 3/4":
\$150/200



0171
RUSSIAN HAND PAINTED
LACQUER BOXES, C1950-60'S,
3 PCS., H 1" - 2", W 3" - 4 1/2", D
4" - 4 1/2": \$200/300



0172
RUSSIAN HAND PAINTED
BLACK LACQUER BOXES, 2002,
3 PCS., H 1 1/2" - 2", W 4 3/4" & 3
3/4", D 3 1/2" - 5 1/2": \$200/300



0173
RUSSIAN HAND PAINTED
BLACK LACQUER BOXES,
C2000, 3 PCS. H 1", W 7", D 3":
\$200/300



0174
RUSSIAN HAND PAINTED,
BLACK LACQUER BOXES,
C2003, 3 PCS., H 1 1/2", W 7", D
3": \$200/300



0175
RUSSIAN HAND PAINTED LAC-
QUER BOXES, 3 PCS., H 1" - 1
1/4", W 2 1/4" - 5", D 4 1/2" - 7":
\$150/250



0176
RUSSIAN HAND PAINTED LAC-
QUER BOXES, C2000, 3 PCS., H
1" - 2", W 4" - 7 1/2", D 4 3/8" - 6":
\$150/250



0177
RUSSIAN HAND PAINTED LAC-
QUER BOXES, C2000-2009, 4
PCS., H 3/4" - 2", W 4 1/2" - 5 3/4",
D 3" - 4": \$150/250



0178
RUSSIAN HAND PAINTED LAC-
QUER BOXES, C2002, 5 PCS., H 1
1/2" - 1 3/4", W 2 3/4" - 5", D 2 1/4"
- 3 3/4": \$150/250



0179
RUSSIAN HAND PAINTED LAC-
QUER BOXES, LATE 20TH C, 3
PCS., W 4 1/2" - 7": \$150/300



0180
RUSSIAN HAND PAINTED,
HINGED BOXES, C2000, 2 PCS.,
H 1 1/2" & 2", W 5" & 9", D 4" & 6
1/2": \$125/250



0181
RUSSIAN HAND PAINTED LACQUER BOX, PLAQUE AND COPPER PLAQUE, LATE 20TH C, 3 PCS, H 1" - 8", W 3 1/4" - 6 1/2", D 3 1/4" (BOX): \$100/150



0182
RUSSIAN HAND PAINTED LACQUER BOXES, C. 2000, 6 PCS, H 3/4" - 2", W 2 1/2" - 5", D 2 3/4" - 4 3/4", DIA 3 1/4" & 4" (2): \$100/150



0183
RUSSIAN HAND PAINTED LACQUER BOXES, LATE 20TH C, 6 PCS., H 1 1/4" - 2 1/2", W 1 3/4" - 3 1/2", D 2" - 7", DIA 2 1/2" & 3" (2): \$100/200



0184
RUSSIAN HAND PAINTED LACQUER BOX, L 3 1/2": \$40/60



0185
RUSSIAN FOLK ART AND LACQUER BOX, REFERENCE BOOKS, LATE 20TH C, 5 PCS.;; \$50/150



0186
RUSSIAN AND FRENCH LEAD AND PEWTER, TOY SOLDIERS, EARLY 20TH C, 11 PCS, H 2" - 4 1/2": \$100/200



0187
CHINESE HAND CARVED TEAK SCULPTURE OF A SAGE AND TIGER, ON CARVED TEAK STAND, MID 20TH C, 2 PCS. H 9", W 8", D 6": \$100/200



0188
BANDAI BEETLE VW TIN TOY CAR, L 15": \$100/250



0189
SIX - LIGHT BRASS AND GLASS CHANDELIER, H 28", DIA 23": \$150/250



0190
PATINATED METAL & GLASS CHANDELIER, H 26", W 26": \$150/250



0191
GREEN PATINATED MODERN FLOOR LAMP H 59" L 16": \$100/200



0192
EMPIRE STYLE, WROUGHT IRON, TABLE LAMP, C1920, H 25": \$100/150



0193
TIFFANY STYLE BOUDOIR LAMP H 19", DIA 12": \$75/150

0194
SINGLE-LIGHT GILT METAL AND CARAMEL GLASS LAMP, H 22": \$50/75



0195
RUSER STERLING SILVER ST. CHRISTOPHER MEDALLION: \$50/75



0196
STERLING AND TURQUOISE BRACELETS 3 : MEXICO . ALL BANGLE STYLE: \$200/400



0197
STERLING RINGS, 20 PCS: \$150/250



0198
MEXICAN, STERLING SILVER, CUFF BRACELETS, 2 PCS.: \$150/200



0199
ISRAEL, STERLING SILVER, BANGLE BRACELETS, 4 PCS.: \$100/200



0200
STERLING BRACELETS 4 : 7" ONE WITH GARNETS: \$100/200



0201
STERLING AND AMETHYST FLOWER FORM BROOCH & BRACELET, 7 1/4", (2): \$100/200



0202
STERLING BRACELETS 2, : 6 1/2, 6 1/4 ONE WITH BLACK ONYX: \$125/175



0203
STERLING BRACELETS 2,
7" ONE WITH AMETHYST:
\$100/150



0204
STERLING BRACELETS AND
BROOCH, 6 1/2" ALL LINK
STYLE ALSO 1 BROOCH, 4 PCS.
L 6 1/4 & 6 1/2": \$100/150



0205
MEXICAN STERLING LINK
BRACELETS 2 + BROOCH.
ONE WITH TORQUISE,
MALACHITE, SODALITE, TIGER-
EYE, ETC: \$75/125



0206
STERLING CUFF BRACELET +
STERLING BROOCHES ETC (5):
\$75/125



0207
ANTIQUe SILVER, OPEN FACE
POCKET WATCH, C1900: \$75/150



0208
RAPID OMEGA 200, PROFES-
SIONAL CAMERA: \$125/175



0209
CAROUSEL PONY HAND-
PAINTED, METAL & BRASS
POLE, H 60" (POLE), L 49":
\$200/300



0210
CAROUSEL ANIMAL HOBBY
HORSE & BRASS POLE (1) H 60"
L 60": \$200/300



0211
ENGLISH RIDING SADDLE, L
18": \$150/250



0212
GLEITHE, OIL ON CANVAS,
MONTANA MOUNTAIN LAND-
SCAPE, 2001, H 15", W 24":
\$100/200



0213
M. FAIRWAY, OIL ON CANVAS,
LADIES BY LAKE, H 20", W 30":
\$200/300



0214
CHINESE & ROMANIAN HAND
WOVEN WOOL RUGS, 2 PCS.
W 3' 6" & 4', L 5' 7" & 5' 10":
\$150/300



0215
ANTIQUe CHINESE, HAND
WOVEN WOOL RUG, W 6', L 9':
\$400/600



0216
CHINESE, POLISH AND TIS-
MANA, HAND WOVEN WOOL
RUGS, 3 PCS., W 2' & 3', L 4' 10":
\$125/250



0217
CHINESE HAND WOVEN WOOL
RUG, W 4', L 6': \$100/150



0218
INDIAN DHURRIE, HAND
WOVEN WOOL CARPET, W 9'
8", L 14' 3": \$300/500



0219
INDIAN DHURRIE, HAND
WOVEN, WOOL CARPET, W 10'
2", L 13' 4": \$300/500



0220
INDIAN DHURRIE, HAND
WOVEN WOOL CARPET, W 9' 7
", L 13' 7": \$250/350



0221
INDIAN DHURRIE, HAND
WOVEN WOOL RUG, W 9', L 12':
\$250/350



0222
INDIAN DHURRIE, HAND
WOVEN WOOL RUG, W 9' 3", L
11' 7": \$200/400



0223
INDIAN DHURRIE HAND
WOVEN WOOL RUG, W 8' 10", L
12' 1": \$200/300



0224
INDIAN DHURRIE, HAND
WOVEN WOOL RUG, W 8' 2", L
10": \$150/300



0225
INDIAN DHURRIE, HAND
WOVEN WOOL RUG, W 8' 11", L
11' 5": \$150/300



0226
INDIAN DHURRIE, HAND
WOVEN WOOL RUG, W 9' 2", L
12": \$200/300



0227
INDIAN DHURRIE, HAND
WOVEN WOOL RUG, W 9', L 12'
3": \$200/300



0228
OLD ROYAL DOULTON FIG-
URE HN 1843, "BIDDY PENNY
FARTHING," 9" HIGH, & MASK
SELLER" 8 1/2"H., #HN- (2):
\$75/125



0229
ROYAL DOULTON, PORCELAIN
FIGURINES, 1970, 2 H 5" & 5",
"SWEET DREAMS" & "TWI-
LIGHT", HN 2380 & HN 2256:
\$75/125



0230
ROYAL DOULTON PORCE-
LAIN FIGURINES, 3 H 6" & 7
1/4", "THE CHIEF", "THE RAG
DOLL", "SILKS & RIBBON" HN
2897, HN 2944, HN 2017: \$100/200



0231
ROYAL DOULTON, FLAMBÉ
DUCK FIGURES, TWO, H 1"-2
1/2": \$40/60



0232
SATSUMA STYLE PORCELAIN
EGG H 16", W 10": \$100/200



0233
INDIAN BRASS INKWELL, H 3
1/2", W 10 1/2": \$50/100



0234
BRASS CYLINDRICAL CON-
TAINER, 1850 H 9" W 7": \$100/150



0235
GLASS PUNCH BOWL SET, H 5",
DIA 10": \$75/125



0236
ALBANY SILVERPLATE CO.,
& OTHER PICKLES CASTOR &
BRIDES BASKET, H 11"-14":
\$100/200



0237
SILVER PLATE DRESSER SET,
MIRROR, BRUSH AND COMB, L
8" - 10": \$50/100



0238
BINGO GLASS BALL ON PEDES-
TAL H 12" DIA 8": \$75/100



0239
PORCELAIN CHINESE TEA SET:
\$50/100



0240
CONTEMPORARY CARVED
MARBLE RELIEF SCULPTURE,
AFRICAN FEMALE, H 9", W 8":
\$200/300



0241
ROUGE & GREEN, MARBLE
COMPOTE, H 8 3/4", L 4 1/2", DIA
4 1/2": \$125/250



0242
CHINESE, CARVED WOOD FIG-
URE, H 38", W 12": \$300/500



0243
CENTRAL AMERICAN, CARVED
WOOD FIGURES, PAIR, H 20":
\$200/400



0244
THAILAND, CARVED WOOD
SEATED BUDDHA, H 11":
\$100/200



0245
SOUTHEAST ASIAN, CARVED
WOOD RECLINING BUDDHA,
L 12": \$75/100



0246
EAST INDIAN/SOUTHEAST
ASIAN, CEMENT FRAGMENT, H
7 3/4", W 5 3/4": \$50/100



0247
CARVED MARBLE BUST, OF
BUDDHA, H 5 1/2", W 2 1/2":
\$100/200



0248
EGYPTIAN STONE FIGURES,
TWO, H 6 - 7": \$100/200



0249
EGYPTIAN STONE & WOOD
FIGURES, THREE, H 6": \$100/200



0250
EGYPTIAN STONE FIGURES,
FOUR, H 3 - 5": \$100/200



0251
EGYPTIAN CARVED STONE
PHARAOH FIGURE, H 7":
\$75/100



0252
CARVED GILT WOOD STAND-
ING FIGURE, OF A QUAN YIN, H
21": \$200/300



0253
IRON BUST OF BUDDHA, H 10":
\$100/200



0254
RONALD J. WARUNEK (1979),
OIL PAINTING SIGNED AND
DATED 1979: \$100/200



0255
OIL ON CANVAS, H 30", W 40":
\$150/250



0256
G. PATERSON OIL ON CANVAS,
H 36", W 24": \$150/250



0257
S. KALLUS, WATERCOLOR
WITH PEN & INK, H 9", W 7 1/2",
ABSTRACT CITY LIFE: \$50/150



0258
SIGNED CHINESE (3) SNUFF
BOTTLES 3" H, LACQUER RICE
CHILDREN CUPS PAIR,: \$75/125



0259
GERMAN 800PTS SILVER
PURSE FRAME H 9", W 11":
\$50/75



0260
STAINLESS STEEL DERIGOLD
FLATWARE, SET OF 24, SER-
VICE FOR 8: \$50/75



0261
S.T. DUPONT & DUNHILL
LIGHTER & HUMIDOR, TWO
PIECES, H 5 1/2", W 12", D 9 1/4":
\$75/150



0262
HAND CARVED OAK ARCHI-
TECTURAL DETAILS, PAIR, H
15", L 6": \$125/250



0263
BRONZE CHENETS, PAIR, H 11",
L 7": \$150/300



0264
DECORATIVE, ANTIQUE IRON,
EUROPEAN DISPLAY PLAQUE,
DIA 8", GARDEN SCENE: \$40/125



0265
COPPER ROOSTER FIGURINE,
TEA KETTLES, MUGS, WATER
JUGS, POT & BED WARMER, 12
PIECES, H 4 - 9 3/4": \$100/200



0266
BRASS TEA KETTLE & STAND,
CANDLE PRICKS & CHEST-
NUT WARMER, EARLY 20TH
C., 4 PIECES, H 17 1/2 - 19 1/2":
\$100/200



0267
BOOKS ON ART, HARD COVER,
26 PCS.: \$100/200

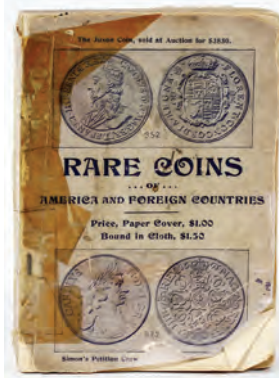

0268
S.B. BOOK 'RARE COINS OF
AMERICA' & FOREIGN, 'AS IS',
1897, H 6", W 4 1/2": \$50/75



0269
POST-CARD FOLDOUT, 1905
PAT.#806631: INTERNATIONAL
& U.S. STAMP ALBUM, ETC. (625
+): \$75/125



0270
COLUMBIAN STAMPS, PAPER-
CURRENCY, 1ST-DAY-COVERS,
POSTCARDS, COINS 'LEGENDS
OF HOLLYWOOD' & 'THE
WEST' MINI-SHEETS, 1879-:
\$200/300



0271
RUSSIAN [USSR] OLYMPIC
SLIVER COINS, TWENTY-FIVE:
\$150/300



0272
CURRENCY: SILVER COINS
AND FIRST DAY COVERS 14:
\$60/80



0273
STERLING SILVER RICHARD
M. NIXON PEACE PENDANTS,
TWO, DIA 1 1/4": \$40/60



0274
WROUGHT IRON AND WOOD
BOOK STAND: \$75/100



0275
HAND CARVED OAK FIGURAL
DETAILS, 2 PCS.: \$100/150



0276
GLASS AND BRASS PAPER
WEIGHTS SEVEN: \$50/125



0277
LINEN, LACE TABLECLOTHS,
NAPKINS & TABLE RUNNERS
56 PCS.: \$75/150



0278
AFGHAN, HAND WOVEN WOOL
DOORWAY HANGINGS, 2 PCS./
W 1' 6" & 2', L 4' 2" & 4' 6":
\$100/200



0279
AFGHAN, HAND WOVEN WOOL
RUG, W 4' 2", L 4' 6": \$100/150



0280
AFGHAN HAND WOVEN WOOL
SADDLE COVER, W 3' 8", L 5'
10": \$75/150



0281
TURKISH HAND WOVEN WOOL
RUGS, 3 PCS., W 2' - 2' 9", L 3' -
4' 5": \$100/200



0282
BESSARABIAN HAND WOVEN
FLAT WEAVE, WOOL RUG, W 5'
2", L 6' 1": \$100/200



0283
TURKISH HAND WOVEN WOOL
HOOK RUG, W 2' 11", L 5' 3":
\$100/200



0284
PAKISTANI SULTANABAD,
HAND WOVEN WOOL RUG, W
3' 2", L 4' 11": \$100/200



0285
ROMANIAN, FLAT WEAVE,
WOOL KILIM RUG, W 6', L 8' 8":
\$100/200



0286
TIBETAN AND ROMANIAN
HAND WOVEN WOOL MATS, 3
PCS., W 1' 6" & 2' 4", L 2' & 3' 1":
\$75/150



0287
AZERBAIJAN SOUMAK, HAND
EMBROIDERED WOOL RUG, W
2' 9", L 4' 3": \$75/150



0288
INDO - SAROUK HAND WOVEN
WOOL RUG, W 3' 1", L 5':
\$100/200



0289
GENE THOMAS, CARVED IRO-
QUOIS MASK, C. 1979, H 12", W
6" "BROKEN NOSE": \$100/200



0290
PRE-COLUMBIAN TERRA-
COTTA VASE, H 10", W 5", L 5":
\$200/400



0291
PRE-COLUMBIAN TERRACOT-
TA POT, H 6", W 4": \$200/300



0292
PRE-COLUMBIAN TERRACOT-
TA FIGURES, 3 PIECES, H 6 - 7":
\$200/300



0293
PRE-COLUMBIAN TERRACOT-
TA FIGURES, TWO PIECES, H
6": \$200/300



0294
PRE-COLUMBIAN TERRA-
COTTA BOWL, H 3 1/2", DIA 7":
\$200/400



0295
PRE-COLUMBIAN TERRACOT-
TA FIGURE, H 8": \$200/300



0296
PRE-COLUMBIAN TERRACOTTA FIGURES, TWO, H 6 - 8": \$200/300



0297
PRE-COLUMBIAN TERRACOTTA BOWL, H 5", DIA 8 1/2": \$300/500



0298
PRE-COLUMBIAN TERRACOTTA FIGURE, H 13": \$300/500



0299
PRE-COLUMBIAN TERRACOTTA SEATED FIGURE, H 12": \$300/500



0300
PRE-COLUMBIAN TERRACOTTA SEATED FIGURE, H 10": \$300/500



0301
PRE-COLUMBIAN TERRACOTTA FIGURE, H 10 1/2": \$300/500



0302
PRE-COLUMBIAN TERRACOTTA FIGURES, TWO PIECES, H 7": \$200/400



0303
PRE-COLUMBIAN TERRACOTTA FIGURES, H 2 - 4": \$200/300



0304
PRE-COLUMBIAN TERRACOTTA VASES, THREE PIECES, H 3 - 6": \$200/300



0305
PRE-COLUMBIAN TERRACOTTA TURTLE, H 8", W 4": \$200/300



0306
PRE-COLUMBIAN TERRACOTTA FIGURES ON A VASE, TWO PIECES, H 7", W 9": \$200/400



0307
PRE-COLUMBIAN TERRACOTTA VESSEL WITH BIRD, H 6", W 8": \$200/400



0308
PRE-COLUMBIAN TERRACOTTA BEAR, H 10", W 6", L 5": \$200/400



0309
PRE-COLUMBIAN TERRACOTTA ANIMAL FACE VESSEL, H 12": \$200/400



0310
PRE-COLUMBIAN TERRACOTTA FIGURES, H 8": \$200/300



0311
PRE-COLUMBIAN TERRACOTTA FIGURE, H 9": \$150/250



0312
PRE-COLUMBIAN TERRACOTTA FIGURE, H 6": \$150/250



0313
PRE-COLUMBIAN TERRACOTTA FIGURE, H 5 1/2": \$150/250



0317
PRE-COLUMBIAN TERRACOTTA FIGURE, H 6 1/2": \$150/200



0321
PRE-COLUMBIAN TERRACOTTA FACE FIGURES, 23 PCS., H 1 - 3": \$150/250



0325
PRE-COLUMBIAN, TERRACOTTA FIGURES, 2 PCS. H 3": \$100/200



0314
PRE-COLUMBIAN TERRACOTTA FIGURE, H 6": \$150/250



0318
PRE-COLUMBIAN TERRACOTTA FIGURES, TWO PIECES, H 4 - 6": \$150/200



0322
PRE-COLUMBIAN TERRACOTTA SEATED FIGURES, TWO, H 4": \$150/250



0326
PRE-COLUMBIAN TERRACOTTA RECLINING FIGURE, H 4 1/2", W 2", D 2": \$100/150



0323
PRE-COLUMBIAN TERRACOTTA ANIMAL, H 5": \$150/250



0327
PRE-COLUMBIAN TERRACOTTA ANIMAL VESSEL, H 5 1/2", W 7": \$100/200



0315
PRE-COLUMBIAN TERRACOTTA FIGURE, H 6", W 6": \$150/250



0319
PRE-COLUMBIAN TERRACOTTA SEATED FIGURE, H 5": \$150/250



0316
PRE-COLUMBIAN TERRACOTTA VASE, H 4", W 5": \$150/250



0320
PRE-COLUMBIAN TERRACOTTA ANIMAL FORM VASE, H 7", W 4": \$150/250



0324
PRE-COLUMBIAN TERRACOTTA SEATED FIGURE, H 8", W 5": \$100/200



0328
PRE-COLUMBIAN TERRACOTTA RECLINING FIGURE, H 4": \$100/150



0329
PRE-COLUMBIAN TERRACOTTA ANIMAL VESSEL, H 5", W 4": \$100/200



0334
PRE-COLUMBIAN TERRACOTTA FIGURE, H 5": \$100/200



0337
PRE-COLUMBIAN WOOD SEATED FIGURE, H 24", W 9": \$100/200



0341
PRE-COLUMBIAN TERRACOTTA ANIMAL FORM VASE, H 6", W 4": \$100/200



0330
PRE-COLUMBIAN TERRACOTTA FIGURES, TWO, H 4": \$100/200



0342
PRE-COLUMBIAN TERRACOTTA VESSEL, H 6", W 5": \$100/200



0331
PRE-COLUMBIAN TERRACOTTA FIGURE, H 4 1/2": \$100/200



0335
PRE-COLUMBIAN TERRACOTTA LID, ANIMAL MOTIF, H 5", W 4": \$100/150



0338
PRE-COLUMBIAN, CARVED WOOD FIGURES, 2 PCS., H 9 - 12": \$100/200



0343
PRE-COLUMBIAN TERRACOTTA SEATED FIGURE, H 4 1/2": \$100/200



0332
PRE-COLUMBIAN TERRACOTTA VESSEL, H 5", W 3": \$100/200



0336
PRE-COLUMBIAN TERRACOTTA KNEELING FIGURE, H 9": \$100/200



0339
PRE-COLUMBIAN, CARVED WOOD FIGURES, 4 PCS., H 4 - 8": \$100/200



0333
PRE-COLUMBIAN TERRACOTTA ANIMAL FORM VASE, H 4", W 3": \$100/150



0340
PRE-COLUMBIAN TERRACOTTA BOWL, H 4", DIA 7": \$100/200



0344
PRE-COLUMBIAN TERRACOTTA FACE FIGURE VESSEL, H 5": \$100/200



0345
PRE-COLUMBIAN TERRACOTTA FIGURE, H 5": \$100/200



0350
PRE-COLUMBIAN TERRACOTTA FIGURES & ANIMAL, H 2 - 3": \$75/100



0355
PRE-COLUMBIAN TERRACOTTA ROLY-POLY, H 3": \$75/125



0360
AFRICAN BRONZE FIGURE, H 10", W 4": \$200/300



0351
PRE-COLUMBIAN TERRACOTTA DOG, H 2 1/2": \$75/100



0356
PRE-COLUMBIAN TERRACOTTA FIGURE, H 2 1/2": \$50/75



0346
PRE-COLUMBIAN TERRACOTTA BOWL, H 3", DIA 6": \$75/100



0352
PRE-COLUMBIAN TERRACOTTA DOUBLE BIRD WHISTLE, H 1 1/2", W 3": \$75/125



0347
PRE-COLUMBIAN TERRACOTTA BOWL, H 3", DIA 5": \$75/100



0357
POTTERY FIGURES, PAIR, H 9": \$75/125



0361
AFRICAN BRONZE DOUBLE FIGURE, H 7", W 3": \$150/250



0348
PRE-COLUMBIAN TERRACOTTA VESSEL, H 7", W 4 1/2": \$75/125



0353
PRE-COLUMBIAN TERRACOTTA BUST, H 3", W 2 1/2": \$75/125



0358
CARVED SOUTH AMERICAN CROCODILE (CAIMAN), L 34": \$300/500



0349
PRE-COLUMBIAN TERRACOTTA VASES, THREE, H 1 1/2 - 2": \$75/125



0354
PRE-COLUMBIAN TERRACOTTA FIGURES, 3 PIECES, H 1 - 2": \$75/100



0359
AFRICAN BRONZE FIGURE, H 8": \$200/300



0362
AFRICAN BRONZE FIGURE, H 10": \$200/300



0363
AFRICAN BRONZE LIBATION
CUP, H 7", DIA 7": \$200/300



0367
ANTIQUÉ ROSE QUARTZ, AFRI-
CAN ELEPHANT, WITH TEAK
BASE, H 3", L 3": \$150/300



0371
AFRICAN CARVED WOOD
FIGURE OF 2 PEOPLE, H 17":
\$200/300



0375
CARVED WOOD MASK, H 19",
W 10": \$200/400



0364
AFRICAN BRONZE HEAD FORM
MASK, H 5", W 3": \$100/200



0368
AFRICAN, CARVED WOOD
MASK, H 12", W 8": \$200/300



0376
AFRICAN CARVED WOOD
MASKS, SIX, H 14"-21", W 6"-7":
\$200/400



0372
AFRICAN RAFIA, FUR & SHELL
MASK, H 14", W 19": \$200/400



0365
AFRICAN BENIN BRONZE
TOTEM L 23": \$100/200



0369
AFRICAN, CARVED WOOD
MASK, H 15", W 7": \$200/300



0373
CARVED WOOD MASK, H 14",
W 13": \$200/400



0377
AFRICAN, CARVED WOOD
MASK, H 16", W 6": \$150/250



0366
AFRICAN BRONZE BUST, H 8":
\$100/200



0370
AFRICAN CARVED WOOD
2-HEADED ANIMAL, H 20", W
10": \$200/400



0374
CARVED WOOD MASK, H 10",
W 7": \$200/300



0378
AFRICAN WOOD SEATED FIG-
URE, H 16": \$100/200



0379
AFRICAN, CARVED WOOD
MASK, H 9", W 7": \$100/200



0383
AFRICAN, CARVED HANGING
WITH TASSELS, H 12", W 4":
\$75/125



0387
AFRICAN CARVED WOOD FIG-
URES, THREE, H 8 - 14": \$100/200



0391
LOUIS XV STYLE CARVED
WALNUT AND NEEDLEPOINT
OPEN ARM CHAIR, 20TH CEN.,
H 38", W 23": \$100/150



0380
AFRICAN, CARVED WOOD
MASK, H 8", W 4": \$100/200



0384
AFRICAN, CARVED WOOD
MASK, H 7", W 4": \$75/125



0388
AFRICAN HAND CARVED
WOOD FEMALE FERTILITY
FIGURES, C1950, TWO PCS, H
20" & 21": \$75/150



0392
CARVED OAK COLUMN, H 68":
\$50/150



0381
AFRICAN, CARVED WOOD
MASK, H 8", W 4": \$100/200



0385
AFRICAN, CARVED WOOD
MASK, H 7", W 4": \$75/125



0389
AFRICAN, HORSE SWITCH, H
21": \$75/100



0393
FLIP-TOP GAMES TABLE, H 29",
W 35": \$50/150



0382
AFRICAN, CARVED WOOD
MASK, H 8", W 4": \$100/200



0386
AFRICAN, CARVED WOOD
MASK, H 8", W 4": \$75/125



0390
MAHOGANY LAMINATE OVER
METAL, ELEVATOR DOOR
PANELS, MOUNTED ON PLY-
WOOD, C1920, 4 PCS., H 7", W
20": \$150/300



0394
FRENCH STYLE MARBLE-
TOPPED SIDE TABLE, H 16", W
42", D 14": \$50/125



0395
FRENCH STYLE MARBLE-TOP
SIDE TABLE, H 16", DIA 22":
\$50/125



0399
BRASS BOOKSTAND, H 6", W 13
1/2", D 11": \$50/100



0403
LLADRO PORCELAIN ANGEL
FIGURES, TWO, H 7" & 7 3/4":
\$50/100



0408
LENOX PORCELAIN FIGU-
RINES, THREE, H 8 1/4" - 8 3/4":
\$50/75



0396
MAHOGANY CURIO SHELVES,
PAIR, H 35", W 15": \$75/150



0400
LLADRO PORCELAIN FIGURE,
H 10 1/4", 'GIRL GRADUATE',
#5199: \$75/125



0404
BISQUE SNOW BABIES SEVEN
H 4": \$50/100



0409
ITALIAN PORCELAIN FIGURE,
H 18": \$50/75



0397
OAK CURIO CABINET, H 78":
\$200/400



0405
ROYAL COPENHAGEN PORCE-
LAIN FIGURINES, 2 PCS.: \$75/125



0410
PINK LUSTER PORCELAIN
CUPS & SAUCERS, 8 PCS, H 2
1/4": \$25/75



0401
LLADRO PORCELAIN FIGURE,
H 7 3/4": \$50/75



0406
ORIENTAL PORCELAIN HAN-
DLED VASE, H 11 1/4", W 6":
\$75/125



0411
ITALIAN FIGURE GROUP, 9" X
14" 'CARD PLAYERS': \$50/75



0398
WALNUT OCCASIONAL TABLE,
H 20", DIA 24": \$50/100



0402
BING & GRONDAHL POR-
CELAIN FIGURE, H 11",
'BLACKSMITH': \$75/125



0407
JAPANESE STYLE PORCELAIN
VASE, H 10", DIA 3 1/2": \$25/50



0412
ITALIAN COMPOSITION
FIGURE OF A MAN, H 11"
OVERALL, W 12" OVERALL:
\$50/100



0413
ITALIAN, FIGURE GROUP, H 8",
W 9", 'DEAR': \$50/75



0414
HUMMEL BISQUE FIGURAL
GROUP, C.1956, H 6 3/4", "RING
AROUND THE ROSIE": \$100/150



0415
HUMMEL BISQUE FIGURES,
THREE, H 5 1/2"-7": \$75/125



0416
HUMMEL BISQUE FIGURINES,
SEVEN, H 4 1/4 - 6 3/4": \$50/75



0417
HUMMEL PORCELAIN FIGU-
RINE GROUP, H 7", W 6":
\$125/175



0418
HUMMEL PORCELAIN FIGURE
OF A NUN, H 6", W 5": \$50/100



0419
HUMMEL BISQUE FIGURINES,
NINE, H 3 - 4": \$50/75



0420
HUMMEL BISQUE FIGURINES,
SEVEN,: \$25/75



0421
HUMMEL BISQUE FIGURINES,
H 3 3/4 - 5 3/4": \$25/50



0422
GOUDA POTTERY VESSEL, H 11
1/2": \$75/150



0423
MUNJA STONWARE VESSEL,
H 8", W 11": \$50/100



0424
DAVID GREENBAUM (20TH C.),
ART POTTERY VESSEL, H 5
1/4", DIA 8": \$50/100



0425
CUT GLASS PITCHER & NAPPY,
EARLY 20TH C., H 9", DIA 5":
\$50/75



0426
CUT & PRESSED GLASS TRAYS,
EARLY 20TH C., THREE: \$50/75



0427
SCHOENHUT WOODEN FELIX
THE CAT DOLL, H 8": \$50/100



0428
HUNTING KNIVES, SLEIGH
BELLS, VIOLIN MAKERS
TOOLS,PARTS,ETC (1-BOX
LOT): \$50/75



0429
VINTAGE IRON & TIN TOYS, EIGHT PIECES H 4" - 7", L 10" - 21":
\$50/100



0430
INDIAN DHURRIE, HAND
WOVEN WOOL RUG, W 8' 7", L
12' 1": \$150/250



0431
INDIAN DHURRIE, HAND
WOVEN WOOL RUG, W 8', L 10'
5": \$150/250



0432
INDIAN DHURRIE, HAND
WOVEN WOOL RUG, W 8', L 10':
\$150/300



0433
INDIAN DHURRIE, HAND
WOVEN WOOL RUG, W 8', L 10':
\$150/250



0434
INDIAN DHURRIE, HAND
WOVEN WOOL RUG, W 9", L 11'
5": \$150/300



0435
INDIAN DHURRIE, HAND
WOVEN WOOL RUG, W 5' 9", L
8' 10": \$100/200



0436
INDIAN DHURRIE, HAND
WOVEN WOOL RUG, W 6', L 8'
11": \$100/200



0437
INDIAN DHURRIE, HAND
WOVEN WOOL RUG AND RUN-
NER, W 2' 6" & 3' 11" L 11' & 6':
\$100/200



0438
INDIAN DHURRIE HAND
WOVEN WOOL RUGS, 2 PCS., W
3' 10" & 3' 11", L 5' 11", & 6' 1":
\$100/200



0439
INDIAN DHURRIE, HAND
WOVEN WOOL RUG, W 8' 2", L
9' 6": \$150/250



0440
INDIAN DHURRIE, HAND
WOVEN WOOL RUNNER, W 2'
7", L 10' 1": \$100/200



0441
ROMANIAN, HAND WOVEN
WOOL RUGS, 2 PCS., W 3' 6" &
3' 11", L 5' 11" & 6": \$150/300



0442
TUNISIAN, HAND MADE WOOL
HOOK RUG, W 3', L 5': \$150/250



0443
TURKISH, HAND WOVEN
WOOL RUG, W 6' 1", L 9' 3":
\$150/300



0444
KERMAN PERSIAN, ORIENTAL
CARPET, MACHINE MADE
CONTEMPORARY, W 4' 6", L 6'
7": \$100/200



0445
HERIZ PERSIAN WOOL RUG, W
6' 2", L 9' 2": \$100/300



0446
MIDDLE EASTERN STYLE ORI-
ENTAL RUG, W 4' 7", L 6' 6":
\$100/300



0447
STEMMED CRYSTAL GOBLET,
ELEVEN: \$25/75



0448
FRENCH ARCOROC GLASS
DINNERWARE, 54 PIECES:
\$75/150



0449
GOLAY, LERESCHE & FILS,
BELGIAN BLACK MARBLE
MANTEL CLOCK, LATE 19TH
C., H 12", W 9": \$75/150



0450
ROYAL COPENHAGEN POR-
CELAIN CENTERPIECE BOWL,
DIA 15": \$50/100

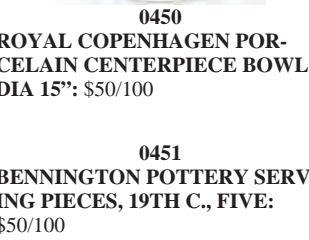

0451
BENNINGTON POTTERY SERV-
ING PIECES, 19TH C., FIVE:
\$50/100

0452
FRENCH HAND-PAINTED POR-
CELAIN CENTERPIECE, 19TH
CENTURY, H 8", W 5", L 8":
\$50/100



0453
CHINESE ENAMEL GLAZED
POTTERY MALE FIGURES H
3" - 6": \$100/200



0454
CHINESE ENAMEL GLAZED
POTTERY MALE FIGURES
C1920 ELEVEN, H 4" - 8":
\$100/200



0455
COMPOSITION FIGURE OF
BOY AND GIRL LAMPS, AFTER
HOUDON, H 14": \$75/150

0456
DANISH EARTHENWARE TEA
SET, C. 1940, 3 PCS, H 4"-6":
\$25/75



0457
YELLOWWARE POTTERY,
FIVE PIECES, DIA 9 - 9 1/2":
\$50/150



0458
ANTIQUE METAL EASTER &
TOM TURKEY CHOCOLATE
CANDY MOLDS, THREE, H 7"-14
1/2": \$100/150

Saturday Auction



1001
FRANCO-CHINESE BRONZE & PORCELAIN TWO-LIGHT FIGURAL
CANDELABRA, LATE 19TH C., PAIR, H 12 1/2", W 10": \$800/1,200



1004
GEORGE III QUILLWORK (ROLLED PAPER) TEA CADDY, C. 1780-
1810, H 5", WITH PRESENTATION CASES (2): \$800/1,200



1002
COALPORT PORCELAIN WORKS ENAMELED 'SALOPIAN' WARE
VASES, C. 1870-1880, PAIR, H 6", W 5 1/2": \$200/300



1003
DOULTON BURSLEM CHINE WARE POTTERY VASES, C. 1900,
PAIR, H 14": \$300/500



1005
RORSTRAND, SWEDISH MAJOLICA POTTERY COVERED URN,
LATE 19TH C., H 23", DIA 12": \$600/900



1006
ENGLISH HAND PAINTED CELADON
PORCELAIN BASE TABLE LAMP, C.
1900, H 40", W 13": \$2,000/3,000



1008
SEVRES PORCELAIN & BRONZE-MOUNT-
ED COVERED URN, 19TH C., H 28", W 13",
SIGNED: \$3,000/5,000



1010
FRENCH D'ORE BRONZE FIGURAL CAN-
DELABRA, PAIR, H 34", W 17": \$1,500/2,500



1011
FRENCH GILT BRONZE FIGURAL TWO-
LIGHT CANDELABRA, PAIR, H 8 1/2", W 7
3/4": \$400/600



1007
SEVRES PORCELAIN & BRONZE-
MOUNTED COVERED URN, H 29 1/2", W
16", SIGNED POITEVIN: \$3,000/5,000



1009
SEVRES HAND PAINTED PORCELAIN BASE
TABLE LAMP, 19TH C., H 44": \$2,000/3,000



1012
CHINESE TURQUOISE EARTHENWARE
FIGURAL WATER DROPPERS & GILT
BRONZE CANDLESTICKS, 19TH C., PAIR, H
5": \$600/800



1013
FRENCH BRONZE & ROUGE MARBLE
TWO-LIGHT CANDELABRA, EARLY 20TH
C., PAIR, H 7 3/4", W 6 1/2": \$300/400



1014

FRENCH STYLE PATINATED METAL TWO-LIGHT DOLPHIN-FORM CANDELABRA, LATE 19TH C., PAIR, H 10": \$300/600



1017

FRENCH GILT BRONZE-MOUNTED URN-FORM CASSOULETS, LATE 19TH C., PAIR, H 7 3/4": \$200/400



1015

FRENCH GILT BRONZE-MOUNTED MARBLE CASSOULETS, LATE 19TH C., PAIR, H 9 1/2": \$1,000/1,500



1018

SEVRES QUALITY POTTERY & BRONZE-MOUNTED CANDLESTICKS, PAIR, H 9 1/2": \$300/500



1016

NAPOLEON III GILT BRONZE-MOUNTED BLACK MARBLE CASSOULETS, C. 1860, PAIR, H 12": \$800/1,200



1019

CHINESE EXPORT PORCELAIN & BRONZE-MOUNTED CANDLE HOLDERS, PAIR, H 12 3/4": \$400/600



1020
EMPIRE STYLE BRONZE THREE-LIGHT
FIGURAL CANDELABRA, PAIR, H 24":
\$300/600



1023
FRENCH LOUIS XV STYLE BRONZE
CARTEL CLOCK, C. 1880, H 27", W 21":
\$1,000/1,500



1026
FRENCH ROCOCO STYLE BRONZE FIG-
URAL CLOCK 19TH C., H 26", W 18":
\$1,500/2,500



1021
FRENCH BELLE ÉPOQUE D'ORE BRONZE
SHELL-FORM DISH, C. 1900, H 7", W 5 1/2",
SIGNED E. PROVOST: \$400/600



1024
FRENCH BRONZE BRACKET CLOCK, LATE
19TH C., H 14 1/2", W 8": \$500/700



1027
FRENCH ROCOCO STYLE BRONZE MAN-
TEL CLOCK, LATE 19TH C., H 15", W 11", D
8": \$500/800



1022
FRENCH BRONZE MANTEL CLOCK FOR
EDWARD CALDWELL & CO., C. 1900, H 13
1/2": \$1,000/1,500



1025
FRENCH STYLE BRONZE FIGURAL
CLOCK, LATE 19TH C., H 15 1/2", W 9":
\$500/700



1028
FRENCH GILT BRONZE & ONYX FIGURAL
CLOCK, LATE 19TH C., H 13", UNDER A
GLASS DOME, H 18": \$400/600



1029
ANSONIA CLOCK CO. SPELTER FIGURAL
'DENIS PAPIN VAPEUR' CLOCK, H 16 1/2":
\$200/400



1033
GERMAN PORCELAIN & BRASS MANTEL
CLOCK & FIVE-LIGHT CANDELABRA, C.
1880, PAIR, H 25 1/2", W 8": \$400/600



1037
FRENCH STYLE GILT METAL TAZZE,
PAIR, H 8 3/4", DIA 5 1/4": \$100/200



1030
FRENCH BRONZE-MOUNTED WHITE
MARBLE DESK CLOCK, C. 1900, H 7", W 4":
\$300/500



1034
CONTINENTAL BRONZE FIGURAL CAN-
DLESTICKS, PAIR, H 5 1/4": \$150/300



1038
CARVED & PAINTED WOOD COLUMNS,
PAIR, H 12", D 5 1/2": \$100/200



1031
FRENCH D'ORE BRONZE & MARBLE INK-
WELL, 19TH C., H 3 1/2", DIA 4": \$100/200



1035
CONTINENTAL BRONZE TAZZAS, 19TH C.,
PAIR, H 6 3/4", DIA 6": \$150/300



1032
SWISS BRONZE & MARBLE DESK CLOCK
FOR EDWARD CALDWELL & CO., C. 1925, H
3 1/2", W 3": \$100/150



1036
NEOCLASSICAL MARBLE TAZZA, H 8 3/4",
DIA 5 1/2": \$100/200



1039
FRENCH BRONZE DOOR HANDLES, C. 1880-
1900, PAIR, L 12 1/2": \$300/500



1040

CRYSTAL & PATINATED METAL THREE-LIGHT SCONCES, PAIR, H 24", W 10": \$300/500



1044

FRENCH ROCK CRYSTAL & GILT BRONZE CANDLESTICKS, LATE 19TH C., PAIR, H 7 3/4": \$300/500



1048

FRENCH ANTIQUE CRYSTAL CASQUE, H 5 1/2", L 3 1/2": \$400/600



1041

EUROPEAN BRONZE & CRYSTAL CANDLESTICKS, PAIR, H 14", ELECTRIFIED: \$150/300



1045

FRENCH CRYSTAL & GILT BRONZE VASES, LATE 19TH C., PAIR, H 7 1/4": \$200/400



1049

FRENCH ANTIQUE CRYSTAL HINGED BOX WITH BRONZE MOUNTS, H 3", W 5": \$300/500



1050

FRENCH CUT CRYSTAL HINGED BOX, H 3 1/2", W 4": \$200/400



1042

FRENCH BRONZE TWO-LIGHT CANDLE HOLDER, H 20", W 9": \$150/250



1046

FRENCH BRONZE & CRYSTAL COMPOTE, H 6", DIA 8": \$300/500



1051

CUT CRYSTAL & FIRED GOLD CENTERPIECE BOWL, H 7 1/4", DIA 12": \$200/400



1043

FRENCH EMPIRE BRONZE & CRYSTAL CENTERPIECE BOWL, 19TH C., H 3", L 15": \$500/800



1047

FRENCH CRYSTAL BOWL WITH BRONZE MOUNTS, H 3 1/2", DIA 8", & SET OF DISHES (2): \$300/500



1052

CUT CRYSTAL CENTERPIECE BOWL, H 5", DIA 12": \$100/150



1053
CONTINENTAL GLASS PORTRAIT COVERED URNS, C. 1880, PAIR, H 16", DIA 7": \$700/900



1056
WROUGHT IRON FLOOR STANDING CANDLE PRICKETS, PAIR, H 59", W 17": \$800/1,200



1059
FRENCH HAND-CARVED & GILT WOOD PEDESTALS, 19TH C., PAIR, H 69", DIA 20": \$1,000/2,000



1054
ENGLISH MAJOLICA SHELL-FORM PLANTER WITH PEDESTAL, LATE 19TH C., H 45" (TWO PIECES): \$400/600



1057
EUROPEAN IRON FIGURAL ANDIRONS, PAIR, H 48": \$800/1,200



1060
FRENCH EMPIRE BRONZE FIRE SCREEN C. 1860-1880, H 32", W 35": \$500/800



1055
ATTRIB. TO RORSTRAND MAJOLICA POTTERY PEDESTALS, LATE 19TH C., PAIR, H 45 1/2", W 12": \$1,500/2,500

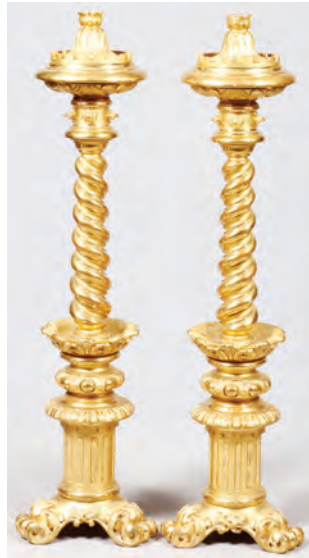

1058
ITALIAN HAND-CARVED & GOLD LEAF PEDESTALS, PAIR, H 56", W 12": \$1,500/2,500



1061
FRENCH PATINATED & GILT BRONZE FIGURAL CHENETS, 19TH C., PAIR, H 12", W 10": \$600/900



1062
FRENCH BRONZE CHENETS, 19TH C., PAIR, H 14", W 12": \$300/500



1063
FRENCH REGENCE STYLE BRONZE
CHENETS, PAIR, WITH INTEGRAL FEND-
ER, C. 1910, H 14", W 42": \$200/300



1064
LUDWIG MANZEL (GERMAN, 1858-1936),
BRONZE SCULPTURE, H 22", 'THE GLEAN-
ER': \$800/1,200



1065
VENETIAN ETCHED GLASS MIRROR, 60" X
36": \$600/900



1066
ITALIAN STYLE MINIATURE MIRROR, 13
1/2" X 10": \$100/200



1067
ITALIAN NEOCLASSICAL DECORATED
WOOD PEDESTALS WITH MARBLE TOPS,
PAIR, H 49": \$500/800



1068
ITALIAN NEOCLASSICAL PAINTED & PAR-
CEL-GILT CONSOLE WITH MARBLE TOP,
H 38", W 55": \$1,500/3,000



1069
ITALIAN NEOCLASSICAL PAINTED & PAR-
CEL-GILT CONSOLE WITH MARBLE TOP,
H 38", W 55": \$1,500/3,000



1070
FRENCH LOUIS XVI STYLE MAHOGANY &
MARBLE CORNER ÉTAGÈRE, H 34", W 36":
\$400/600



1071
MARBLE, WOOD & BRASS TABLE, H 21
1/2", L 26", D 18": \$150/200



1072
FRENCH LOUIS XVI STYLE MAHOGANY
TWO-TIER PASTRY TABLE, H 31 1/2", W
26", D 17": \$400/600



1073
FRENCH MAHOGANY & BRONZE ORMOLU
VITRINE, 19TH C., H 31", W 24", D 17":
\$800/1,200



1074
FRENCH FRUITWOOD VENEER SEMAINIER,
H 52", W 26", D 16": \$800/1,200



1075
EDWARDIAN MAHOGANY TRIPLE
WARDROBE, C. 1900, H 77", W 75", D 24":
\$1,200/1,800



1076
ENGLISH HEPPLEWHITE MAHOGANY
SOFA, C. 1785: \$800/1,200



1077
KNOLL BARCELONA CHAIRS, PAIR, H 30",
W 29", D 30": \$1,500/2,500



1078
OMEGA PLATINUM & DIAMOND LADY'S
WRISTWATCH: \$1,500/2,000



1079
CARTIER 18KT YELLOW GOLD LADY'S
TANK WATCH: \$5,000/7,000



1080
14KT GOLD, DIAMOND & RUBY LADY'S
WRISTWATCH WITH COVER, C. 1940:
\$2,000/2,500



1081
14KT GOLD, DIAMOND & RUBY FLORI-
FORM RING, C. 1940: \$800/1,500



1082
12.00CT DIAMONDS & PLATINUM COCK-
TAIL BRACELET, L 6 1/2": \$22,000/32,000



1083
PLATINUM & 2.07CT DIAMOND SOLITAIRE
ENGAGEMENT RING: \$10,000/14,000



1084
PLATINUM & 1.03CT DIAMOND T.W. WEDDING BAND: \$600/900



1089
3.44CT NATURAL EMERALD & 2.93CT SAPPHIRE RING, SIZE 7-9: \$7,000/12,000



1094
1.77CT NATURAL DIAMONDS & 14KT WHITE GOLD HOOP EARRINGS, PAIR, DIA 2": \$3,500/7,000



1085
GIA 1.61CT NATURAL PINK SAPPHIRE & .60CT DIAMONDS RING, SIZE 7: \$8,000/14,000

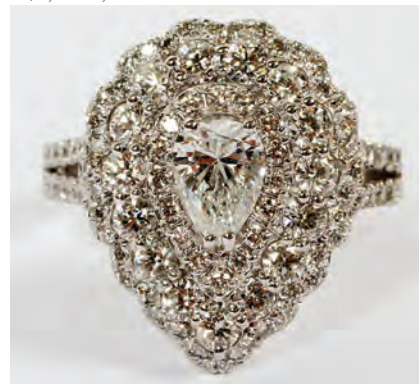

1095
GIA .64CT & 2.00CT ROUNDS DIAMONDS RING, SIZE 7: \$6,000/10,000



1086
18KT YELLOW GOLD & 1.25CT DIAMOND GENTLEMAN'S RING: \$2,500/3,500



1090
10.26CT NATURAL RUBY & 3.55CT DIAMONDS BRACELET, L 7": \$10,000/15,000

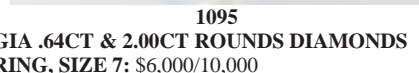

1096
3.00CT NATURAL SAPPHIRES & .60CT DIAMONDS COCKTAIL RING, SIZE 6 3/4: \$2,500/6,000



1087
6.00CT DIAMONDS & 5.00CT NATURAL EMERALDS BROOCH, L 2": \$16,000/26,000



1091
GIA 1.02CT BURMA RUBY & .28CT DIAMONDS RING, SIZE 7 1/2: \$6,000/10,000



1097
PLATINUM & 1.00CT DIAMOND T.W. STUD EARRINGS, PAIR: \$1,500/2,000



1092
1.28CT FANCY BROWN DIAMOND & .50CT SIDE DIAMONDS RING, SIZE 7: \$5,000/9,000



1098
PLATINUM & 1.73CT DIAMOND T.W. RING: \$1,500/3,000



1088
0.80CT NATURAL DIAMOND & 1.68CT NATURAL SAPPHIRE RING, SIZE 6: \$8,000/16,000



1093
22KT YELLOW GOLD BANGLE BRACELETS, PAIR, DIA 2 7/8": \$3,000/5,000

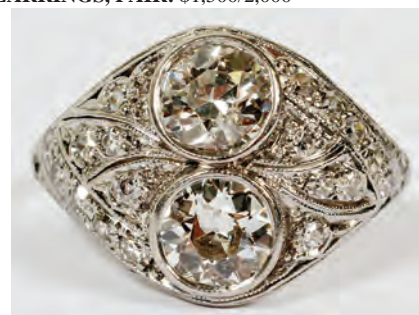

1098
PLATINUM & 1.73CT DIAMOND T.W. RING: \$1,500/3,000



1099
14KT YELLOW GOLD LONG NECKLACE, L 112": \$3,000/5,000



1103
14KT YELLOW GOLD CHAIN NECKLACE, L 21": \$650/1,000



1107
WHITE GOLD & DIAMOND RING, SIZE 10 3/4: \$1,000/1,500



1100
14KT WHITE GOLD & 1.60CT DIAMOND T.W. RING, C. 1940: \$1,500/2,000



1104
14KT YELLOW GOLD CHARM BRACELET: \$1,000/1,500



1101
18K YELLOW & WHITE GOLD NECKLACE, L 18": \$1,200/1,600



1108
14KT YELLOW GOLD LINK NECKLACE, L 27 1/2": \$800/1,500



1105
14KT YELLOW GOLD & DIAMOND CLUSTER DANGLE EARRINGS, PAIR, L 7/8": \$1,000/1,500



1109
18KT YELLOW GOLD & TURQUOISE POISON RING, SIZE 11 1/4: \$800/1,500



1102
14KT YELLOW GOLD NECKLACE, L 19": \$1,000/1,500



1106
14KT YELLOW GOLD & DIAMOND CLUSTER RING, SIZE 8 3/4: \$450/700



1110
18KT YELLOW GOLD & AMETHYST POISON RING, SIZE 11 1/4: \$800/1,500



1111
NAIN PERSIAN WOOL & SILK RUG, 9' 4" X 6' 6": \$1,600/2,000



1114
KAZAK ANTIQUE RUG, LATE 19TH C., 6' 6" X 5' 6": \$5,000/7,000



1112
KASHAN PERSIAN RUG, EARLY 20TH C., 7' 0" X 4' 6": \$1,500/2,000



1115
NAIN PERSIAN WOOL & SILK VERY FINE RUG, 6' 9" X 4' 2": \$3,000/4,000



1113
CHINESE WOOL RUG, C. 1920, 11' 4" X 8' 8": \$1,000/1,500



1116
RUSSIAN SHIRVAN RUG, C. 1890-1900, 5' 2" X 3' 10": \$1,500/2,500



1117

HERIZ PERSIAN RUG, 10' 3" X 7' 3": \$1,500/2,500



1121

BAKHTIAR PERSIAN RUNNER, ANTIQUE, 13' 0" X 2' 7": \$1,000/1,500



1118

HERIZ PERSIAN RUG, C. 1950-60, 10' 7" X 7' 0": \$1,000/1,500



1122

SAROUK PERSIAN RUG, 5' 3" X 3' 6": \$1,000/1,500



1119

KERMAN PERSIAN RUG, ANTIQUE, 12' 0" X 9' 0": \$1,000/1,500



1123

SAROUK PERSIAN RUG, 4' 10" X 3' 4": \$1,000/1,500



1120

AFGHANISTAN KAZAK WOOL PILE RUG, 12' 0" X 8' 10":
\$1,200/1,800



1124

QUM PERSIAN RUG, 7' 3" X 4' 3": \$1,000/1,500



1125
JAPANESE SATSUMA EARTHENWARE PILGRIM FLASK, MEIJI PERIOD (1868-1912), H 12", W 9": \$10,000/15,000



1127
JAPANESE SATSUMA EARTHENWARE CYLINDRICAL BOX, MEIJI PERIOD (1868-1912), H 4 3/4", DIA 5": \$3,000/5,000



1128
JAPANESE SATSUMA EARTHENWARE VASE, MEIJI PERIOD (1868-1912), H 3 3/4", DIA 2 3/4": \$1,500/2,500



1126
YABU MEIZAN (1853-1934), JAPANESE SATSUMA EARTHENWARE GARNITURE, H 5", W 8 1/2": \$6,000/9,000



1129
JAPANESE SATSUMA EARTHENWARE BOWL, H 2 1/4", DIA 4 7/8": \$1,000/2,000



1130
**JAPANESE SATSUMA EARTHENWARE
 BOWL, H 2", DIA 4 5/8": \$1,000/2,000**



1133
**JAPANESE SATSUMA EARTHENWARE
 BOX, MEIJI PERIOD (1868-1912), H 2 1/8",
 DIA 5 3/8": \$1,000/1,500**



1136
**JAPANESE SATSUMA EARTHENWARE TEA
 CADDY, EARLY 20TH C., H 5", DIA 3 1/2":
 \$200/400**



1131
**JAPANESE SATSUMA EARTHENWARE
 FIGURAL FU DOG VASE, MEIJI PERIOD
 (1868-1912), H 5 3/4", W 4 3/4": \$1,000/2,000**



1134
**JAPANESE SATSUMA EARTHENWARE
 CRICKET CAGE, H 5 1/4", DIA 3 1/2":
 \$300/500**



1137
**JAPANESE SATSUMA EARTHENWARE
 VASE, EARLY 20TH C., H 9 3/4": \$500/800**



1132
**JAPANESE SATSUMA EARTHENWARE
 VASE, MEIJI PERIOD (1868-1912), H 3", W 3":
 \$800/1,200**



1135
**JAPANESE SATSUMA EARTHENWARE
 VASE, MEIJI PERIOD (1868-1912), H 7", DIA 3
 3/4": \$800/1,200**



1138
**JAPANESE KUTANI PORCELAIN VASE, H
 5": \$200/400**



1139
**CHINESE PORCELAIN &
 BRONZE COVERED URNS,
 PAIR, H 9 1/2", W 4 1/2":**
 \$600/1,000



1143
**CHINESE BLUE & WHITE
 VASES, PAIR, H 19":** \$200/300



1147
**CHINESE ROSE MEDALLION
 PORCELAIN COVERED URNS,
 PAIR, H 25", DIA 14":** \$500/700



1151
**CHINESE PORCELAIN JAR-
 DINIÈRE, H 13":** \$100/200



1140
**FRENCH BRONZE-MOUNTED
 CHINESE PORCELAIN ENCRIF-
 ER, LATE 19TH C., H 5", DIA 5
 1/2":** \$300/500



1144
**CHINESE YELLOW & BLUE
 PORCELAIN VASES, PAIR, H 5
 1/2", DIA 3 1/2":** \$200/400



1148
**CHINESE FAMILLE ROSE POR-
 CELAIN BOWLS, TWO, H 2 1/4",
 DIA 4":** \$200/400



1149
**CHINESE PORCELAIN ELE-
 PHANT FIGURAL TUREEN, L
 16":** \$100/200



1152
**JAPANESE IMARI STYLE COV-
 ERED URN WITH FIGURAL
 BASE, H 15", W 12":** \$150/250



1141
**CONTINENTAL STYLE POR-
 CELAIN VASE WITH ORMOLU
 MOUNTS, 19TH C., H 5 1/2", W 3
 1/2":** \$150/250



1145
**GLAZED TURQUOISE PORCE-
 LAIN COVERED JARS, PAIR,
 H 12", D 5", ON TEAKWOOD
 STANDS:** \$300/500



1150
**CHINESE ENAMELED PORCE-
 LAIN VASE, H 15":** \$200/300



1153
**JAPANESE ENAMELED POR-
 CELAIN CHARGER, DIA 12":**
 \$75/100



1142
**CHINESE EXPORT PORCE-
 LAIN BOTTLE COOLER WITH
 BRONZE MOUNTS, EARLY 19TH
 C., H 6 3/4", DIA 6":** \$400/600



1146
**CHINESE PORCELAIN URNS,
 PAIR, H 5 1/4", DIA 2 3/4":**
 \$150/250



1154
**CHINESE CARVED ALABA-
 STER BOWL, H 1 3/4", DIA 4 1/4":**
 \$150/250



1155
CHINESE CARNELIAN AGATE
FIGURE OF GUANYIN, H 9":
\$600/800



1158
CARVED JADE RECLINING FIG-
URE, H 14", L 23": \$1,000/2,000



1163
CHINESE SERPENTINE COV-
ERED URN, H 8", W 4 3/4":
\$300/500



1168
CHINESE SERPENTINE JADE
GUANYIN & FU LIONS, THREE
PIECES, H 3 3/4" & 2 3/4":
\$150/250



1159
JADE STANDING FIGURE, H
13": \$800/1,200



1164
CHINESE SERPENTINE FU
LIONS, PAIR, H 3 3/4": \$200/400



1169
CHINESE JADE CARVINGS,
FOUR: \$100/200



1156
CHINESE PALE GREEN JADE
COVERED URN, H 7": \$200/300



1170
CHINESE SERPENTINE VASE, H
7": \$200/300



1160
JADE BOWLS, PAIR, H 2", DIA
4": \$200/300



1165
CHINESE SERPENTINE KOROS,
TWO, H 3" & 2 3/4": \$100/200



1171
SERPENTINE CARVED PITCH-
ER, H 6", MYTHOLOGICAL
BIRD FORM: \$150/300



1157
JADE COVERED URN, H 6":
\$150/300



1161
CHINESE JADE COVER, W 4
1/4": \$75/150



1166
CHINESE SERPENTINE REAR-
ING HORSES, PAIR, H 2 3/4":
\$100/200



1172
CHINESE CARVED SERPEN-
TINE KORO, H 8", DIA 4":
\$150/200



1162
CHINESE JADE ANIMALS,
FOUR, L 1 1/2"-2": \$200/400



1167
CHINESE JADE FIGURES, FIVE,
H 1 1/2"-2 1/2": \$150/250



1173
CHINESE SERPENTINE KORO,
H 3": \$50/100



1177
CHINESE CARVED PINK SOAP-
STONE TIGERS, H 8", W 5 3/4":
\$75/125



1182
CHINESE BROWN JADE FIG-
URES & TUBULAR BEAD, SIX
PIECES, H 1 1/2"-2 1/4": \$200/400



1188
CHINESE CARVED JADE
HORSE, H 9", W 8": \$50/100



1174
CHINESE CARVED SERPEN-
TINE FIGURE GROUP, H 11", W
6": \$300/500



1178
CHINESE CARVED SOAPSTONE
BUDDHA, H 8", W 6": \$50/100



1183
CHINESE JADE CARVINGS,
FIVE PIECES, H 1", W 2 1/2":
\$200/400



1189
CHINESE CARVED SOAPSTONE
FOO DOGS, H 9", W 9 3/4":
\$100/200



1184
CHINESE ARCHAIC JADE
CICADAS, FOUR, H 1"- 2", IN A
SINGLE FRAME: \$200/400



1190
CHINESE CARVED SOAPSTONE
CRANES & TREE, H 6 3/8", W 5
3/4": \$75/125



1175
CHINESE ROSE QUARTZ FIG-
URE, BUDDHA, C. 1900, H 4":
\$200/250



1179
CHINESE CARVED SOAPSTONE
DRAGON & GRIFFIN, H 4 5/8",
W 6 1/2": \$50/100



1185
CHINESE JADE BI DISCS,
THREE, DIA 1 3/4"-2 1/4":
\$200/300



1191
CHINESE CARVED SOAPSTONE
SQUIRRELS & FOLIAGE, H 7
1/2", W 7": \$75/125



1176
CHINESE CARVED SOAPSTONE
ANIMALS & FOLIAGE, H 9", W 7
3/4": \$100/200



1180
CHINESE CARVED JADE DAG-
GER, H 15", W 2": \$175/275



1186
CHINESE POTTERY & PATI-
NATED METAL RAM, H 10", W
4", L 14": \$200/300



1192
CHINESE CARVED SOAPSTONE
VILLAGE, H 5", W 9 3/4": \$75/125



1181
CHINESE CARVED JADE HAIR-
PIECE, H 6 1/4", W 7": \$150/250



1187
CHINESE CARVED JADE STYL-
IZED ANIMAL, H 7 1/2", W 9 1/2":
\$100/200



1193
CHINESE CARVED SOAPSTONE
FISH & SHELLS, H 5 3/8", W 4
1/2": \$75/125



1197
CHINESE CARVED SOAPSTONE
FIGURE, H 9 3/4": \$75/125



1202
CHINESE CARVED SOAPSTONE
MOUNTAIN VILLAGE, H 7 1/4",
W 16": \$100/200



1206
CHINESE CARVED SOAPSTONE
MOUNTAIN VILLAGE, H 13", L
26": \$175/275



1194
CHINESE CARVED SOAPSTONE
FIGURES, TWO, H 4 1/4": \$75/125



1198
CHINESE CARVED SOAPSTONE
ROOSTER, H 7", W 7 1/4": \$75/125



1203
CHINESE CARVED SOAPSTONE
TREE, H 15 3/4", W 7 1/2":
\$100/200



1207
CHINESE CARVED SOAPSTONE
GRAPE BUNCH, H 14 1/4", W 9":
\$100/200



1195
CHINESE CARVED SOAPSTONE
FIGURE, H 9 7/8": \$75/125



1199
CHINESE CARVED SOAPSTONE
CRANES & FOLIAGE, H 10". W
5": \$100/200



1204
CHINESE CARVED SOAPSTONE
MOUNTAIN & VILLAGE, H 15
1/2", W 9 1/4": \$100/200



1208
CHINESE CARVED SOAP-
STONE TABLE SCREENS WITH
STANDS, PAIR, H 13", W 7":
\$75/125



1196
CHINESE CARVED SOAPSTONE
FIGURE, H 8 1/2": \$75/125



1200
CHINESE CARVED SOAPSTONE
FIGURES & BOAT, H 7", W 15":
\$175/275



1201
CHINESE CARVED SOAPSTONE
MOUNTAIN VILLAGE, H 9", W
16": \$100/200



1205
CHINESE CARVED SOAPSTONE
BIRD GROUP, H 9 1/2": \$75/125



1209
CHINESE CARVED SOAPSTONE
BIRD GROUP, H 9 3/4", W 6 3/4":
\$75/125



1210
CHINESE CARVED STONE BIRD & FLOWER GROUP, H 7 1/2", W 7": \$75/125



1211
CHINESE CARVED SOAPSTONE BOAT, H 7", W 16": \$175/275



1212
CHINESE CARVED JADE EROTIC FIGURE, H 6", W 7": \$75/125



1213
CHINESE CARVED SOAPSTONE WISE MAN, H 14", W 4": \$100/200



1214
CHINESE CARVED JADE ANIMAL FIGURINES, FIVE PIECES, W 4 3/4 - 7 1/4": \$175/275



1215
CHINESE CARVED JADE BI DISC, DIA 8 1/8": \$50/100



1216
CHINESE CARVED JADE SHOES, TWO, L 5 1/4": \$75/125



1217
CHINESE EXPORT PORCELAIN PLATTER, 18TH C., L 16" X 12": \$400/600



1218
CLOISSONNÉ VASES, 19TH C., PAIR, H 4 3/4": \$300/500



1219
CHINESE CHAMPLEVÉ 19TH C. VASE, H 12", DIA 8": \$150/300



1220
JAPANESE CLOISSONNÉ VASES, MID 20TH C., TWO, H 7 1/2": \$200/300



1221
SERPENTINE JADE BIRD CARVING, H 10 3/4", W 10": \$400/600



1222
CHINESE PORCELAIN FIGURE, H 13": \$150/250



1223
JAPANESE GLAZED POTTERY FIGURAL VASES, PAIR, H 19 1/2", W 8": \$500/800



1224
CHINESE GLAZED POTTERY FIGURAL ROOF TILE, H 11", W 14 1/4": \$150/250



1225
CHINESE GLAZED POTTERY FIGURAL ROOF TILE, H 13 1/2", W 13 1/2": \$150/250



1226
CHINESE GLAZED POTTERY FIGURAL ROOF TILE, H 11", W 14 1/2": \$150/250



1227
JAPANESE CARVED JADE FAN, H 10 7/8": \$75/125



1228
JAPANESE CARVED JADE FOLDING SCREEN, H 9 1/4", L 48": \$175/275



1229
JAPANESE KUTANI POTTERY CHARGER, 19TH C., DIA 26": \$175/275



1230
JAPANESE CINNABAR INRO, H
2 3/8": \$150/250



1231
JAPANESE CARVED WOOD
INRO & NETSUKE, H 3 3/4" - 8":
\$200/400



1232
BRONZE ARCHITECTURAL
ELEMENT HEAD, H 18", W 9":
\$200/400



1233
CHINESE ANTIQUE BRONZE
BUCKLES, FOUR PIECES, L 4
1/2"-9": \$200/300



1234
JAPANESE MAHOGANY JEWELRY
BOX, 19TH C., H 6", W 8
1/2", D 11 1/2": \$100/150



1235
MOTHER-OF-PEARL & ABALONE
COMMEMORATIVE WALL
HANGING, H 19", W 16": \$200/300



1236
EUROPEAN NEEDLEWORK
WITH HAND PAINTING, 19TH
C., 24" X 17 1/4" IMAGE SIZE:
\$600/900



1237
ANTIQUA MAJOLICA TILES,
SET OF FOUR, 9" X 9 1/2"
FRAMED: \$200/400



1238
ONYX & GILT METAL-MOUNTED
HINGED BOX, EARLY 20TH
C., W 4 3/4": \$100/150



1239
R. S. PRUSSIA PORCELAIN
BOWL, C. 1900, DIA 10.5":
\$100/400



1240
LENOX PORCELAIN PLATES,
TWELVE, DIA 10 1/2", FOR J. E.
CALDWELL & CO.: \$200/400



1241
ROYAL CROWN DERBY 'TRADITIONAL
IMARI' PORCELAIN
COFFEE SET, 14 PIECES (SER-
VICE FOR SIX): \$200/300



1242
WEDGWOOD 'CHARNWOOD'
DINNER SET, 44 PIECES (SER-
VICE FOR EIGHT): \$200/300



1243
QUIMPER 'SOLEIL' POTTERY
DINNER SET & TABLEWARE,
31 PIECES (SERVICE FOR SIX):
\$300/500



1244
ROYAL COPENHAGEN 'BLUE
FLUTED' PORCELAIN CAKE
PLATE, DISHES, & CHOP
PLATE, FIVE PIECES: \$300/500



1245
ROYAL COPENHAGEN 'HALF
LACE' PORCELAIN COFFEE
POT, CREAMER & COVERED
SUGAR BOWL, H 4"-9 1/2":
\$200/300



1246
ROYAL WORCESTER 'BLUE
WILLOW' COVERED TUREEN,
C. 1902, H 9", L 15": \$200/300



1247
ENGLISH PORCELAIN SAUCE
TUREENS WITH STANDS, EARLY-
MID 19TH C., SET OF TWO,
H 7": \$100/200



1248
GEORGE III SHEFFIELD PLATE
TEA URN, C. 1820, H 17", W 15":
\$200/400



1249
CONTINENTAL SILVER COFFEE
POT, C. 1760, H 9": \$150/250



1250
GERMAN SILVER GILT FIG-
URAL WEDDING/WAGER CUP
BY WILHELM WEINRANCK,
HANAU, C. 1900, H 7": \$200/400



1255
WALLACE 'GRAND BAROQUE'
STERLING FLATWARE SET, 75
PIECES: \$1,500/2,000



1260
MERIDEN BRITANNIA CO.
STERLING BOWL, C. 1920, H 2
1/2", DIA 10": \$150/300



1265
GORHAM, PERUVIAN &
MEXICAN STERLING SMALL
ARTICLES, THREE PIECES, DIA
4": \$100/200



1256
WALLACE 'GRAND BAROQUE'
STERLING SERVING PIECES,
EIGHT: \$200/300



1261
FRANK M. WHITING & CO.
'ROSE OF SHARON' STERLING
PIERCED BOWL, DIA 9 3/8":
\$150/200



1266
BIRKS 'LOUIS XV' STERLING
FLATWARE, 22 PIECES: \$200/400



1251
STERLING INKSTAND WITH
BOTTLES, C. 1900, W 11 3/4":
\$400/600



1257
WALLACE 'GRAND BAROQUE'
STERLING SERVING PIECES,
SIX: \$175/225



1262
JUVENTO LOPEZ REYES, MEXI-
CAN STERLING CHAMPAGNES,
FIVE, H 4 1/2": \$300/500



1267
TOWLE 'OLD MIRROR'
STERLING FLATWARE, 49
PIECES (SERVICE FOR EIGHT):
\$700/1,000



1252
ART DECO STERLING & ENA-
MEL CIGARETTE/CARD CASE,
LONDON IMPORT MARK, 1927,
L 3": \$200/300



1258
WALLACE 'GRAND BAROQUE'
STERLING ICE CREAM FORKS
& ICED TEA SPOONS, 16 PIE-
CES: \$150/200



1263
DUCHIN STERLING FIVE-
LIGHT CANDELABRUM, H 9",
W 9 1/2": \$100/200



1268
TIFFANY & CO. 'BEEKMAN'
& INTERNATIONAL STERLING
SERVING SPOONS, TWO, L 9" &
12": \$75/150



1253
INTERNATIONAL 'LORD RO-
BERT' STERLING SERVING
PLATTER, L 22": \$800/1,200



1259
REED & BARTON 'FRANCIS I'
STERLING NUT DISHES, TWO,
DIA 3.5", WITH (3) SUGAR
TONGS: \$50/100



1264
GORHAM & OTHERS STER-
LING DRESSER SET, EARLY
20TH C., NINE PIECES: \$200/300



1269
DANISH STYLE SILVERPLATE
TRAY, DIA 16": \$100/200



1254
INTERNATIONAL 'LORD RO-
BERT' STERLING SERVING
PLATTER, L 22": \$800/1,200



1270
HANDEL BRONZE TREE TRUNK LAMP
BASE, #5339, H 12", DIA 18": \$600/800



1272
L. C. TIFFANY FAVRILE GLASS VASE, H 9
1/8": \$4,000/5,000



1274
L. C. TIFFANY GOLD FAVRILE GLASS
VASE, H 5: \$800/1,200



1271
TIFFANY STUDIOS BRONZE LAMP BASE, H
23": \$1,000/1,500



1273
L. C. TIFFANY FAVRILE GLASS BUD VASE,
H 6 1/8": \$600/800



1275
LOETZ STYLE IRIDESCENT GLASS VASE,
H 6 3/4": \$200/400



1276
GALLE STYLE CAMEO GLASS VASE, H 7
1/2", DIA 4": \$150/300



1277
GALLE STYLE CAMEO GLASS
VASE, H 7 1/2", DIA 4 1/2":
\$150/300



1278
GALLE STYLE CAMEO GLASS
VASE, H 6 1/4", DIA 4 1/2":
\$150/300



1279
GALLE STYLE CAMEO GLASS
VASE, H 5 3/4": \$25/100



1280
TIFFANY STUDIOS ETCHED
METAL & GLASS INKWELL, C.
1920, H 3 3/4", W 4": \$300/500



1281
TIFFANY & CO. BRONZE INK-
WELL, H 3", L 3 1/4", D 3 1/4":
\$100/200



1282
TIFFANY STUDIOS SPUN
METAL CHARGER, C. 1910, DIA
14": \$100/200



1283
CONTEMPORARY BRONZE
CANDLESTICKS, PAIR, H 11":
\$125/200



1284
NEOCLASSICAL STYLE
BRONZE TAZZA, H 3", W 6 1/2":
\$200/400



1285
EGYPTIAN REVIVAL STYLE
BRONZE CALLING CARD
TRAY, H 1 1/2", DIA 8 5/8":
\$100/200



1286
ART NOUVEAU STYLE BRONZE
CHAMBER STICK, H 3", W 4
3/4": \$75/125



1287
TIFFANY STUDIOS PATINATED
METAL LETTER OPENER, C.
1910, L 13": \$125/175



1288
TIFFANY STUDIOS PATINATED
METAL BOX, C. 1910, L 4 1/2":
\$125/250



1289
AFTER AUGUSTE MOREAU,
BRONZE SCULPTURE, H 29", W
26": \$600/1,000



1290
AFTER A. MOREAU, BRONZE
SCULPTURE, H 21": \$300/500



1291
AFTER CHARLES RAPHAEL
PEYRE (FRENCH, 1872-1949),
PATINATED BRONZE SCULP-
TURE, H 22", W 17": \$500/750



1292
CLASSICAL STYLE BRONZE
SCULPTURE, LATE 19TH C., H
13", W 13": \$200/300



1293
JUAN CLARA (SPANISH, 1875-
1958), BRONZE SCULPTURE, H
5", W 7 1/2": \$100/200



1294
JUAN CLARA (SPANISH, 1875-1958), BRONZE SCULPTURE OF LITTLE GIRL STANDING ON CHAIR H 12 1/2": \$100/200



1295
CONTINENTAL BRONZE SCULPTURE, LATE 19TH C., H 4 1/2", W 6 1/2": \$200/400



1296
AFTER FREDERIC REMINGTON, BRONZE SCULPTURE, H 22", W 18", 'THE NORTHER': \$400/600



1297
PATINATED METAL AMERICAN INDIAN FIGURAL BOOKENDS, EARLY 20TH C., PAIR, H 6 1/2": \$200/300



1298
AFTER FREDERIC REMINGTON, BRONZE SCULPTURE, H 36", W 22", 'THE SCALP': \$400/600



1299
SPELTER FIGURES, THREE, H 14 - 15": \$200/300



1300
SPELTER & CERAMIC SIX-LIGHT CANDELABRA, PAIR, H 21 3/4", W 9": \$200/300



1301
NEOCLASSICAL PATINATED METAL EWERS, C. 1880, PAIR, H 15": \$200/400



1302
ART NOUVEAU SPELTER FIGURAL TABLE LAMP, H 22", W 13": \$150/250



1303
AFTER LOUIS MOREAU SPELTER ALLEGORICAL LAMP, H 40": \$200/300



1304
F. VANNUCCI (ITALIAN), CARVED MARBLE SCULPTURE, H 10 3/4", W 15": \$150/350



1305
ITALIAN MARBLE SCULPTURE, EARLY 20TH C., H 15 1/2", W 14": \$100/200



1306
LORENZO DAL TORRIONE (20TH C.) FIGURAL SCULPTURE, H 25": \$150/250

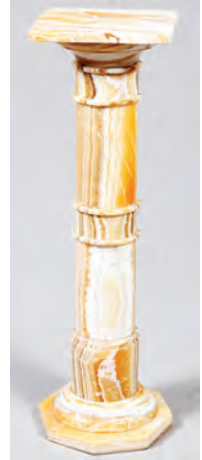

1307
ITALIAN ONYX COLUMNAR PEDESTAL, H 41", W 12 1/2": \$800/1,200



1308
FEDERAL STYLE BRASS TWO-TIER CHANDELIER, DIA 21": \$200/250



1309
ENGLISH ANTIQUE BRASS THREE-LIGHT SCONCES, PAIR, H 16", W 14": \$200/300



1310
15KT YELLOW GOLD BANGLER
BRACELET: \$600/800



1311
14KT YELLOW GOLD CHAIN
LINK STYLE BRACELET, L 8":
\$1,500/3,000



1312
2.05CT NATURAL EMERALD &
.66CT DIAMONDS EARRINGS,
PAIR, DIA 3/8": \$2,000/3,000



1313
0.50CT NATURAL EMERALDS
& .40CT DIAMONDS HEART
NECKLACE, L 16": \$1,500/3,000



1314
2.78CT NATURAL KYANITE &
.80CT SAPPHIRE RING, SIZE 7
1/4: \$1,500/3,000



1315
14KT YELLOW GOLD LINK
BRACELET, L 7 1/4": \$800/1,500



1316
14KT WHITE GOLD LINK
BRACELET, L 6 1/2": \$700/1,500



1317
14KT YELLOW GOLD, DIA-
MOND & RUBY RING, SIZE 9
1/2: \$600/1,000



1318
DIAMOND HEART SHAPE PEN-
DANT & 14KT GOLD CHAIN:
\$400/600



1319
14KT YELLOW GOLD & JADE
LINK BRACELET: \$400/600



1320
CULTURED PEARL & STER-
LING FLORAL DESIGN PIN:
\$20/40



1321
CULTURED PEARL NECK-
LACES, L 16", & PAIR OF
EARRINGS: \$150/200



1322
PLATINUM & GOLD RING SET-
TINGS, THREE: \$250/300



1323
10KT YELLOW GOLD GENTLE-
MAN'S O.C.S. ARMY RING:
\$150/200



1324
14KT YELLOW GOLD ROPE
TWIST NECKLACE, L 23":
\$600/900



1325
18KT YELLOW GOLD LEOPARD
FORM HOOP EARRINGS, PAIR,
DIA 1": \$600/1,000



1326
18KT YELLOW GOLD & EMER-
ALD RING, SIZE 9 1/4: \$500/900



1327
18KT YELLOW GOLD, EMER-
ALD & DIAMOND RING, SIZE 7
3/4: \$450/800



1328
14KT YELLOW GOLD & DIA-
MOND DANGLE EARRINGS,
PAIR, L 7/8": \$500/800

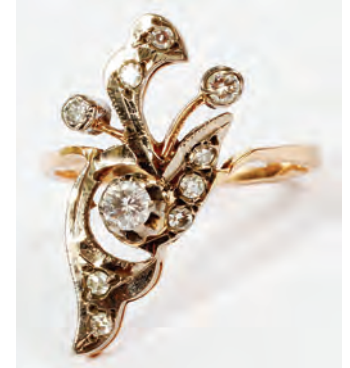

1329
14KT YELLOW GOLD & DIA-
MOND FOLIATE RING, SIZE 8
3/4: \$450/700



1330
8.5-8.8MM CULTURED PEARL
NECKLACE WITH SAPPHIRE
CLASP, L 23 1/2": \$400/600



1331
18KT YELLOW GOLD, RUBY &
DIAMOND BAND RING: \$300/600



1332
14KT WHITE GOLD & DIA-
MOND RING: \$400/600



1333
18KT YELLOW GOLD CHAIN
WITH 14KT GOLD PENDANT, L
20": \$400/600



1334
14KT YELLOW GOLD & DIA-
MOND CLUSTER RING, SIZE 8
1/4: \$400/700



1335
14KT YELLOW GOLD & DIA-
MOND TENNIS BRACELET, L
7": \$450/650



1336
ANTIQUE 14KT YELLOW GOLD
& GARNET DANGLE EAR-
RINGS, PAIR, L 1 7/8": \$350/700

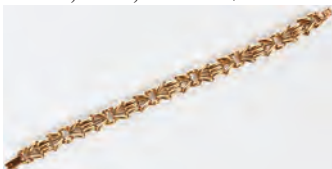

1337
14KT YELLOW GOLD BRACE-
LET, L 8": \$300/500



1338
14KT YELLOW GOLD TWIST
NECKLACE, L 20": \$500/800



1339
14KT YELLOW GOLD & RED
STONE RING, SIZE 8 1/2:
\$300/500



1340
14KT YELLOW GOLD & DIA-
MOND RING, SIZE 7 3/4: \$300/600



1341
14KT YELLOW GOLD & DIA-
MOND RING, 9 1/4: \$300/500



1342
14KT GOLD & DIAMOND PEN-
DANT EARCLIPS, PAIR: \$300/400



1343
GOLD PLATE-ON-SILVER
NECKLACE, L 29": \$200/300



1344
13-16MM AMBER BEAD NECK-
LACE, L 19 1/2": \$250/500



1345
9-16MM. AMBER BEAD NECK-
LACE, L 20": \$250/500



1346
CARLOS DIAZ, 14KT ROSE
GOLD & PERIDOT RING:
\$200/300



1347
14KT YELLOW GOLD BRACE-
LET, L 8 1/4": \$200/400



1348
ANTIQUE MARQUISE SHAPE
OPAL & SEED PEARL PIN:
\$200/300



1349
14KT YELLOW GOLD LADY'S
QUARTZ WRISTWATCH:
\$200/300



1350
10-18MM AMBER BEAD NECK-
LACE, L 18 1/2: \$150/300



1351
14KT YELLOW GOLD & CULT-
URED PEARL CIRCLE PIN:
\$150/250



1352
18KT YELLOW GOLD WED-
DING BAND: \$100/200



1353
BOKHARA WOOL & SILK
BLEND ORIENTAL RUG, 9' 8" X
8' 0": \$600/800



1354
QUM PERSIAN RUG, 6' 5" X 4'
2": \$700/1,000



1355
HERIZ/KARAJEH PERSIAN
RUG, C. 1900, 6' 0" X 4' 6":
\$800/1,200



1356
BIJAR PERSIAN RUG, 5' 0" X 4'
0": \$500/700



1357
BOKHARA WOOL RUG, C. 1910-
20, 5' 2" X 3' 9": \$800/1,200



1358
HAND-WOVEN & TUFTED RUN-
NER, 8' 0" X 2' 0": \$200/400



1359
MAHAL PERSIAN RUG, C. 1910,
11' 8" X 5' 3": \$700/900



1360
BIJAR DESIGN PERSIAN RUN-
NER, 16' 6" X 2' 6": \$700/900



1361
WOOL NEEDLEPOINT CARPET,
19' 0" X 13' 0": \$700/900



1362
BIJAR PERSIAN WOOL RUN-
NER, 9' 11" X 2' 10": \$450/600



1363
AFGHANISTAN WOOL RUN-
NER, 11' 4" X 2' 9": \$400/500



1364
AFGHANISTAN KAZAK DESIGN
RUG, 5' 10" X 4' 4": \$400/500



1365
PERSIAN SAROUK ORIENTAL
RUG, C. 1940, 4' 11" X 3' 5":
\$200/300



1366
INDIA HAND-WOVEN WOOL
RUG, 5' 0" X 3' 0", TREE OF
LIFE: \$150/250



1367
CHINESE HAND-WOVEN SILK
RUG, 3' 0" X 2' 0": \$300/400



1368
CHINESE HAND-WOVEN RUG,
4' 6" X 6' 6": \$500/700



1369
CHINESE HAND-WOVEN SILK
RUG, 18" X 18": \$150/250



1370
CHINESE EMBROIDERED
SILK PANELS, TWO, 25" X 13"
APPROX.: \$75/150



1371
FRENCH LOOMED TAPESTRY
FLEMISH HARVEST SCENE, H
50", W 38": \$800/1,250



1372
FRAMED NEEDLEWORK CIRCA
1870 11" X 14" GARDEN: \$50/75



1373
ADA M. PIPER, OIL PORTRAIT,
1909, H 26", W 18": \$150/250



1374
SHERRIN (ENGLISH 20TH C.),
WATERCOLOR AND GOUACHE
ON PAPER, MID 20TH C., 20" X
30": \$100/175



1375
TH.V. DORSCHOT, OIL ON CAN-
VAS, 24" X 30": \$150/250



1376
LEROUX, OIL ON CANVAS, H
24", W 36": \$200/400



1377
CONTEMPORARY OIL ON CAN-
VAS, H 23 1/2" IMAGE, W 35",
LANDSCAPE: \$200/400



1378
G. HERBERT, OIL ON CANVAS,
C 1970 H 20", W 16", FLORAL:
\$75/150



1379
JOHN ARHORN OIL ON BOARD,
1948, H 13 1/2", W 11", SEATED
FEMALE: \$75/125



1380
CARLO CARRA (ITALIAN, 1881-
1966), LITHOGRAPH, H 14 1/2",
W 18 1/2", 'SEASCAPE', #105/125:
\$75/125



1381
CARL-HEINZ KLIEMANN (GER-
MAN, 1924), COLOR WOODCUT,
H 7", W 5.5", 'GENESIS', #16/50:
\$300/400



1382
CARLOS DAVILA, SILKSCREEN
WITH INTAGLIO, H 30", W 22",
"ORANGE SQUARE": \$75/150



1383
NOLAN PEROVIC, LITHO-
GRAPH H 19" W 29": \$50/100



1384
HOLZ, WATERCOLOR WINTER
LANDSCAPE, 1965, 19" X 28":
\$75/150



1385
H. GRAVES, WOODCUT ON
PAPER, H 9 1/2", W 19 1/2",
'BOXES', #34/100: \$75/125



1386
GIL MIRET (AMERICAN),
WOODCUT, H 8", W 24 1/2",
'THE FABLES', #14/30: \$75/125



1387
GEORGES ROUAULT (FRENCH, 1871-1958), WOOD CUTS, 1938, 3 PCS., H 2 1/2", W 2", "CIRCUS OF THE SHOOTING STAR":
 \$200/400



1392
AFTER CLAUDE LORRAIN, COLORED ETCHINGS, 3 PCS., H 10", W 16": \$75/125



1397
A. WILSON PRINT, H 14", W 10 1/2", MALE SPARROWHAWK & SNOW OWL: \$50/100



1401
ST. LOUIS THISTLE STYLE CRYSTAL DECANTER, H 15":
 \$150/250



1388
HELEN SIEGL (AUSTRIAN, 1924), WOODBLOCKS, THREE:
 \$75/125



1393
ABERHAL ETCHING, SETTER & GROUSE: \$75/125



1398
JAPANESE PAINTING ON ASSEMBLED WOOD, 20TH C., H 18 1/2", W 5 3/4": \$50/75



1402
BACCARAT 'HARMONIE' CRYSTAL WHISKEY DECANTER, H 9 1/4": \$200/400



1389
DAISAKU OSHIMA (JAPANESE, 1935) COLOR AQUATINT, H 5 1/2", W 8", 'GREEN BUTTERFLY', #13/50: \$50/100



1394
S. JEWELL, ETCHING, "BABBIT", #5/67: \$50/100



1390
PAUL WUNDERLICH (GERMAN, 1927-10), POSTER, H 30", W 22":
 \$50/75



1395
OLGA LOPEZ ETCHING, "DESCONSE", #1/10: \$50/100



1399
LALIQUE 'ANGE' CLEAR & FROSTED GLASS CHAMPAGNES, TWO, H 8": \$150/250



1403
BACCARAT CRYSTAL PEDESTAL VASE, H 6.75", DIA 5.25":
 \$100/150

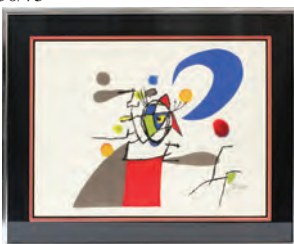

1391
AFTER JOAN MIRÓ (SPANISH, 1893-1983), SERIGRAPH, H 18", W 24", "THE BAT": \$25/75



1396
AMERICAN FOLK ART YARN EMBROIDERY, C. 1937, H 26", W 36": \$75/125



1400
BACCARAT 'HARCOURT MISSOURI' CRYSTAL JARS, TWO, H 4 1/4" & 5 3/4": \$100/200



1404
ORREFORS CRYSTAL BOWL & PERFUME BOTTLE, H 6 1/2":
 \$75/100



1405
LIBBEY, FOSTORIA & OTHER
GLASS TABLE WARE, NINE
PIECES, H 2 1/2"-8": \$50/100



1410
WATERFORD & OTHER CRYSTAL,
FOUR PIECES, H 7"-10 1/2",
DIA 3"-5": \$100/125



1406
STEBUEN GLASS SPIRAL VASE,
H 6 3/4": \$75/150



1411
WATERFORD CRYSTAL DESK
SET: \$50/100



1416
HERMES 32CM OSTRICH RIGIDE KELLY BAG, W 12 3/4":
\$3,000/4,000

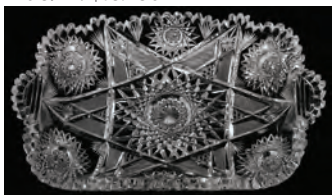

1407
AMERICAN BRILLIANT CUT
GLASS ICE CREAM TRAY, C.
1900, L 13": \$75/150



1412
BOHEMIAN GILT & CRANBER-
RY GLASS PERFUMES, TWO, H
5" & 6": \$75/150



1417
HERMES BROWN LEATHER CONSTANCE SHOULDER BAG, W 9":
\$3,000/4,000



1413
BOHEMIAN & OTHER GLASS
PERFUMES, FOUR, H 5"-6 3/4":
\$100/150



1408
SABINO OPALESCENT GLASS
BUTTERFLY, H 6": \$50/75



1414
MURANO GLASS WRAPPED
CANDY & LALIQUE STYLE
CANDLESTICKS, H 5": \$100/200



1418
HERMES NAVY LEATHER SHOULDER BAG, W 8 1/4": \$2,500/3,000



1409
CRYSTAL OVERLAY COM-
POTE, C. 1900, H 8": \$50/100



1415
HALCYON DAYS & CRUM-
LES, ENGLISH ENAMEL
BOXES, EIGHT, W 1 1/4"-2 1/4":
\$100/200



1419
JUDITH LEIBER PLEATED PINK SATIN EVENING BAG WITH ROSE CLASP, W 8 1/2": \$75/150



1420
SALVATORE FERRAGAMO WHITE & NAVY LEATHER SHOULDER BAG, W 10 3/4": \$75/150



1421
LOUIS VUITTON STYLE HARD SIDED SUITCASE, W 30": \$200/400



1422
HERMES 'EQUATEUR' SILK SCARF, 35" X 35": \$150/250



1423
HERMES 'PIERRES D'ORIENT ET D'OCCIDENT' SILK SCARF, 35" X 35": \$150/250



1424
HERMES 'EGYPTE' SILK SCARF, 34" X 34": \$150/250



1425
HERMES 'EPERON D'OR' SILK SCARF, 33" X 33": \$150/250



1426
BURBERRY SILK SCARF, W 34": \$75/125



1427
BURBERRY CASHMERE SCARF, L 76": \$50/100



1428
MERCHANT'S FURS MINK COAT, SIZE 14: \$300/500



1429
LYNX FUR LONG COAT, L 48": \$300/500



1430
MINK FUR COAT, L 48": \$400/600



1431
FREDERICK GELB MINK FUR COAT: \$300/500



1432
CERESNIE & OFFEN CHIN-CHILLA JACKET, L 24": \$150/300



1433
KAY AMOS SILVER MINK CAPE: \$75/125



1434
BURBERRY TAN TRENCH COAT: \$50/100



1435
CHANEL BLACK WOOL & SILK DRESS & JACKET ENSEMBLE, SIZE 42: \$150/250



1436
**CHANEL BLACK & WHITE
 COTTON & TWEED SUIT JACK-
 ET, SIZE 42: \$100/200**



1437
**CHANEL COTTON BLEND
 BLACK PANTS, SIZE 38: \$100/200**



1438
**CHANEL WOOL BLEND
 SWEATER, SIZE 38: \$100/200**



1439
**MICHAEL KORS COTTON
 LACE DRESS, SIZE 4: \$100/200**



1440
**AMERICAN YELLOW PAGES
 PAPER DRESS, 1960S, L 39":
 \$75/125**



1441
**WALTON PIERCE MINK HATS,
 TWO: \$25/75**



1442
**PORCELAIN BOXES, EIGHT, W
 1 1/2"-2": \$100/150**



1443
**TRESSEMANN & VOGT, LIMO-
 GES PORCELAIN COFFEE SET,
 C. 1910, THREE PIECES, H 10
 3/4": \$100/150**



1444
**HAVILAND, FRENCH LIMOGES
 'BLUDEALE' PORCELAIN DIN-
 NER SET, 45 PIECES (SERV-
 ICE FOR TEN): \$200/300**



1445
**WEDGWOOD 'PIMPERNEL'
 PORCELAIN DINNER SET, 44
 PIECES: \$150/250**



1446
**COALPORT 'DELAMERE' &
 OTHER PORCELAIN TEA CUPS
 WITH SAUCERS, 29 PIECES:
 \$50/100**



1447
**ONONDAGA POTTERY CO.,
 SYRACUSE CHINA DINNER
 SERVICE, C. 1960, 69 PIECES,
 'SHERWOOD' PATTERN:
 \$200/300**



1448
**NORITAKE 'IMPERIAL GATE'
 PORCELAIN DINNER SET, 65
 PIECES (SERVICE FOR EIGHT):
 \$400/500**



1449
**IMPERIAL SEMI CHINA
 'EXCELSIOR' PORCELAIN
 CHAMBER SET, SEVEN PIECES:
 \$200/300**



1450
**GERMAN PORCELAIN CAKE
 STAND, H 6", DIA 12 3/4": \$25/75**



1451
**VICTORIAN GLASS URN, H 13
 1/2": \$50/100**



1452
**ANTIQUE DRESDEN PORCE-
 LAIN 'ARAB FIGURE' HALL
 MARKED H 8 1/2": \$150/200**



1453
**CAPODIMONTE PORCELAIN
 GOD & GODDESS FIGURES BY
 CALLE, PAIR, H 6 3/4 & 7 1/2", W
 7 1/2": \$100/200**



1454
**STAFFORDSHIRE DOGS, 19TH
 C., PAIR, H 13": \$50/100**



1455
**STAFFORDSHIRE HOUND INK-
 WELL & SPANIELS 3 PCS. 5":
 \$75/125**



1456
ROYAL DOULTON & ROYAL
WORCESTER FIGURINES, 6:
\$100/150



1457
ROYAL DOULTON PORCELAIN
FIGURES, SEVEN, H 4 1/2"-7":
\$100/200



1458
ROYAL DOULTON PORCELAIN
FIGURES OF LADIES, FOUR:
\$100/200



1459
ROYAL DOULTON SMALL
MUGS, TEN: \$100/150



1460
ROYAL COPENHAGEN ANNU-
AL PLATE (2), 1968 & 1970, DIA 7
1/2", & ANOTHER: \$25/50



1461
BELLEEK PORCELAIN HEART
BASKET, EWER, & VASE:
\$75/125



1462
CROWN DEVON STAFFORD-
SHIRE, PORCELAIN- JAR
'OLIVER TWIST', H 4 1/2":
\$75/150



1463
PEWABIC POTTERY VASE, H
7", DIA 5": \$150/400



1464
SUZANNE HOPPER (20TH C.),
RAKU POTTERY VESSEL, H 11":
\$100/200



1465
FRENCH GILT METAL & GLASS
FIGURAL VASE, C. 1850, H 13":
\$50/100



1466
SPELTER FIGURES, C. 1900,
PAIR, H 8": \$75/100



1467
ENGLISH BRONZE-CLAD 'MAR-
LEY HORSE' SCULPTURE, H 8
1/2", W 7": \$75/100



1468
CAPODIMONTE PORCELAIN
LAMP, H 31": \$75/150



1469
AZZOLIN BROS., ITALIAN POT-
TERY COLONNADE & FIGURAL
LAMP, H 35": \$100/250



1470
CONTEMPORARY ALABASTER
& METAL TWELVE-LIGHT
CHANDELIER, H 29", W 38":
\$200/400



1471
SIX LIGHT BRASS CHANDE-
LIER WITH GLASS-DOME
SHADES, H 18", DIA 26": \$100/150



1472
ART DECO STYLE PATINATED
METAL & SLAG GLASS FIVE-
LIGHT CHANDELIER, H 24",
DIA 24": \$75/150



1473
GLASS BANQUET LAMP, 19TH
C., H 25": \$100/150



1474
BRASS FOUR-LIGHT TABLE
LAMP, H 22": \$50/100



1475
FROSTED GLASS & BRASS
BOUDOIR LAMP, EARLY 20TH
C., H 16", DIA 6 1/2": \$50/75



1476
FLOOR LAMP, CHINESE JAR
AT SHAFT: \$75/100



1477
ITALIAN STYLE PAINTED
METAL FIGURAL LAMP, C.
1900, H 26": \$50/75



1478
STAINED & LEADED GLASS
WINDOW, 33" X 19": \$100/150



1479
VINTAGE LEADED GLASS PANEL, 8" X 46": \$100/150



1480
AMERICAN OAK CUPBOARD,
LATE 19TH C., W 53", D 21":
\$400/600



1481
MAHOGANY TWO-DRAWER
DINING TABLE, LATE 19TH C.,
H 31", W 36", L 70": \$250/450



1482
AMERICAN CARVED OAK
CURIO CABINET, H 67", W 33",
D 13": \$300/600



1483
VINTAGE THREE-DRAWER
PINE DRESSER, H 39", W 40", D
17": \$100/150



1484
CENTENNIAL HAND CARVED
WALNUT DROP FRONT DESK,
H 41.5", L 33", D 17": \$300/600



1485
FRUITWOOD CABINET WITH
GRILLE FRONT DOORS, H 81",
W 42", D 17 1/2": \$150/250



1486
FRENCH BOMBE BURLWOOD,
WRITING DESK, 19TH C, H 30",
W 38", D 17": \$200/300



1487
MAHOGANY PEDESTAL TABLE
& (4) CHAIRS, & THREE EXTRA:
\$200/300



1488
MAHOGANY PEDESTAL
TABLE, H 28", DIA 20": \$75/125



1489
AMERICAN CARVED OAK
PARLOR TABLE, H 30", DIA 28":
\$150/250



1490
WALNUT ROUND TABLE, H 24",
DIA 26": \$75/100



1491
CHINOISERIE STYLE PEDESTAL TABLES, THREE, H 20", DIA 14": \$75/150



1496
CHINESE HAND CARVED TEAKWOOD ARMCHAIR: \$200/250



1500
CHIPPENDALE STYLE MAHOGANY ARMCHAIR: \$75/150



1504
METAL WITH BRASS TRIM BAKER'S RACK, C. 1970'S H 66", W 39", D 15": \$200/350



1492
DREXEL CHINOISERIE STYLE PAINTED & LACQUERED END TABLE WITH GLASS TOP, H 24", W 24", D 26": \$100/200



1497
CARVED WOOD SIDE CHAIR, H 41", L 18", D 15": \$150/250



1501
MAHOGANY SIDE CHAIR, LATE 19TH C.,: \$75/125



1505
FRENCH EMPIRE STYLE BENCH, H 32", W 59", D 22": \$850/1,250



1493
CHINESE LACQUER CABINETS, PAIR, H 18", W 39", MOTHER-OF-PEARL: \$300/400



1506
OAK HINGED CHEST, C. 1900, H 20", W 30": \$100/150



1494
CHIPPENDALE STYLE MAHOGANY CORNER CHAIRS, PAIR: \$150/250



1498
HERITAGE FURNITURE CO. UPHOLSTERED ARMCHAIR, H 43 1/2": \$50/100



1502
IONIC STYLE OAK COLUMNAR PEDESTALS, PAIR: \$200/300



1507
MAHOGANY CANTERBURY, C. 1920, H 19", W 13", L 24": \$100/200



1495
CHINESE MARBLE TOP TABLE, H 18", DIA 17": \$200/400



1499
LOUIS XVI STYLE CARVED WALNUT & CANE ARMCHAIR: \$100/300



1503
ART DECO STYLE CONSOLE & MIRROR: \$400/600



1508
AMERICAN EMPIRE MAHOGANY MIRROR, C. 1850, 44" X 24": \$200/400



1509
FEDERAL STYLE MAHOGANY
& GILT WOOD MIRROR, 46" X
22": \$350/600



1513
CHINOISERIE DECORATED
RED & GOLD MIRROR, 50" X
26": \$150/300



1518
NECK CHAIN & GOLD CROSS:
\$50/100



1524
CARVED STONE MASK, H 6 3/4",
W 5 1/2": \$175/275



1519
14KT YELLOW & WHITE GOLD
TWO-TONE LADY'S WEDDING
BAND: \$50/100



1525
CHINESE CEREMONIAL
METAL EWER, H 17", L 17":
\$100/150



1510
CARVED MAHOGANY WALL
MIRROR, 47" X 37": \$75/125



1514
SWAROVSKI DESIGNER CRAN-
BERRY CRYSTAL NECKLACE
& MATCHING PAIR OF EAR-
RINGS: \$100/200



1520
14KT WHITE GOLD LADY'S
WEDDING BAND: \$40/80



1521
WATCHES & CUFFLINKS: \$/



1526
CHINESE PATINATED BRASS
EWER, H 17.25", L 19": \$100/150



1511
MAHOGANY WALL MIRROR, 46
1/2" X 50": \$75/125



1515
NATIVE AMERICAN INDIAN
TURQUOISE BEAD NECKLACE,
L 22": \$100/200



1522
COSTUME JEWELRY NECK-
LACES, AGATE QUARTZ GLASS
ETC (9) L 32" - 18": \$50/75



1527
CHINESE PORCELAIN TEAPOT,
H 6": \$100/150



1512
GILT WOOD WALL MIRROR,
29" X 33": \$75/125



1516
AMBER RING, W 1 1/4", SIZE 10:
\$75/200



1523
NATIVE AMERICAN STONE AX
HEAD, L 6 3/4": \$25/75



1528
CHINESE BLUE UNDERGLAZE
PORCELAIN PLATES, TWO, L
10": \$100/150



1517
14KT YELLOW GOLD LADY'S
WEDDING BAND: \$75/125



1529
CHINESE SNUFF BOTTLES,
THREE, H 2 3/4": \$200/300



1530
CHINESE LAPIS SNUFF BOT-
TLES, TWO, H 2": \$150/250



1531
CHINESE HARDSTONE SNUFF
BOTTLES, THREE, H 2"-2 1/2":
\$200/300



1532
CHINESE SNUFF BOTTLES,
THREE, H 2 1/2": \$200/300



1533
CHINESE GLASS SNUFF BOT-
TLES, THREE, H 2"-3": \$150/250



1534
CHINESE HARDSTONE PIG-
FORM SNUFF BOTTLES, TWO,
L 1 3/4": \$50/100



1535
CHINESE PAINTED GLASS
SNUFF BOTTLES, FIVE, H 2 1/2"-
2 3/4": \$100/200



1536
CHINESE ENAMELED BRASS
SNUFF BOTTLES, FIVE, H 2 1/4"-
3": \$100/200



1537
CHINESE PORCELAIN SNUFF
BOTTLES, FOUR, H 2"-3":
\$150/250



1538
CHINESE AMBER SNUFF BOT-
TLE, H 3": \$75/125



1539
CHINESE SILVER-MOUNTED
HORN SNUFF BOTTLE, H 3 1/4":
\$75/125



1540
CHINESE CARVED FIGURES OF
HOTEL, THREE, H 2": \$150/250



1541
CHINESE HARDSTONE FIG-
URES, THREE, H 2"-2 1/2":
\$150/250



1542
CHINESE ROCK CRYSTAL FIG-
URE OF A SAGE, H 4": \$100/200



1543
SATSUMA STYLE PORCELAIN
CAT, H 11": \$75/125



1544
JAPANESE EARTHENWARE
PLATE, EARLY 20TH C., DIA 12
1/8": \$25/75



1545
JAPANESE STYLE CERAMIC
LAMP, H 18" (33" OVERALL):
\$50/100



1546
CHINESE CLOISSONNE VASES,
PAIR, H 7": \$50/75



1547
CHINESE PORCELAIN CHAR-
GERS, TWO: \$50/100



1548
CHINESE BLUE & WHITE POR-
CELAIN CYLINDRICAL JAR, H
16", DIA 7 1/4": \$75/125



1549
CHINESE BLUE & WHITE POR-
CELAIN FOOTBATH, H 10", L
23", D 14": \$200/400



1550
CHINESE BLUE & WHITE POR-
CELAIN GOURD FORM JAR, H 4
3/4", DIA 9 1/2": \$75/125

LOTS 1551-1577
AVAILABLE ONLINE

Sunday Auction



2001

WILLIAM ELSTOB MARSHALL (UNITED KINGDOM, 1859-1880), OIL ON CANVAS, C. 1891, H 9", W 12": \$1,000/2,000



2004

ADOLPHE GRISON (FRENCH, 1845-1914) OIL ON CANVAS, H 13 1/4", W 8 1/2" "MAN SMOKING PIPE": \$3,000/5,000



2002

EBENEZER WAKE COOKE, (BRITISH, 1843-1926) OIL ON CANVAS, H 40" W 60" "ROTTERDAM HARBOUR": \$5,000/8,000



2005

GUSTAVE JEAN JACQUET (FRENCH, 1846-1909) OIL ON WOOD PANEL, H 14 1/4", W 8", "STANDING FEMALE NUDE": \$2,500/3,500



2003

J. G. VIBERT (FRENCH, 1840-1902) OIL ON CANVAS, H 14 1/2", W 19", "CARDINALS": \$8,000/12,000



2006

LEON GOUPIL (FR. 1834-90) OIL ON BOARD, CHOOSING JEWELS:
\$4,000/6,000



2008

ANTONIO CASANOVA Y ESTORACH [SPANISH 1847 - 1896] OIL
ON WOOD PANEL, C. 1872, H 9", W 6 1/2", CAVALIERS IN A PUB:
\$2,500/3,500



2007

FERDINAND VICTOR LÉON ROYBET, (FRENCH, 1840-1920) OIL ON
WOOD PANEL, H 24" W 19 1/4" STANDING FRENCH SOLDIER IN
ARMOR: \$4,000/6,000



2009

MICHELE CASCELLA (ITALIAN, 1892-1989), OIL ON CANVAS, H
50", W 30", "INVITATION": \$2,000/3,000



2010
AMOS CASSIOLI (ITALIAN, 1832-1891) OIL ON CANVAS, H 13", W 10 1/4", "THE LETTER": \$2,000/4,000



2013
GEORGE AMES ALDRICH (AMERICAN, 1872-1941), OIL ON CANVAS, H 24", W 30", "COMING TWILIGHT": \$4,000/6,000



2011
COMINGIO MERCULIANO (ITALIAN, 1845-1915), WATERCOLORS ON PAPER, C. 1875, 2 PCS., H 15", W 10 1/2": \$2,000/4,000



2014
HENRY ARTHUR ELKINS (AMERICAN, 1847-1884), OIL ON WOOD PANEL, H 7 3/4", W 6 3/4", "PICNIC SCENE": \$1,000/1,500



2012
ALEXANDER DZIGURSKI OIL ON CANVAS, H 24", L 36", SHORELINE SEASCAPE: \$1,000/1,500



2015
JAMES S. KING (AMERICAN, 1852-1925), OIL ON CANVAS, H 12", W 16", "CLOSE OF DAY": \$1,000/2,000



2016

WILL ROWLAND DAVIS (AMERICAN, 1879-1944), OIL ON CANVAS, H 40", W 26", PORTRAIT OF A REDHEAD: \$5,000/7,000



2019

ARNOLD AARON FRIEDMAN (AMERICAN, 1874-1946), OIL ON CANVAS, H 26", W 28": \$6,000/9,000



2017

EDWARD WILLIS HICKS (AMERICAN 1897-1987), OIL ON MASONITE, H 16", W 20", "CHRISTMAS BERRY ON MT. CALVARY, SANTA BARBARA": \$2,000/3,000

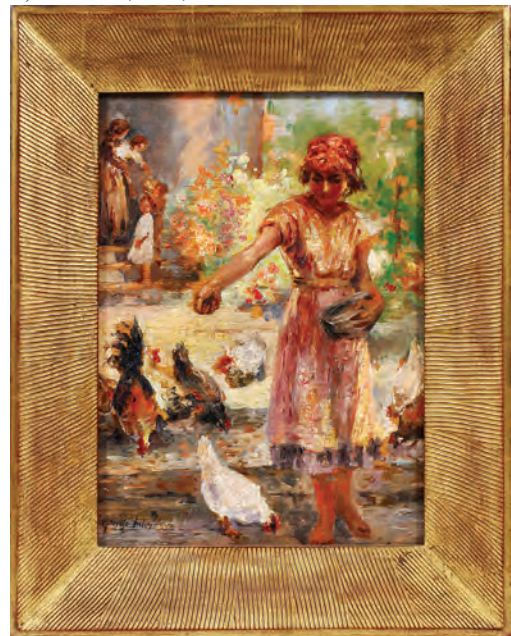

2020

GEORGE LUKS (AMERICAN, 1867-1933), OIL ON WOOD PANEL, H 12 3/4", W 9 1/2", GIRL FEEDING CHICKENS: \$5,000/8,000



2018

MAURICE LOGAN (AMERICAN 1886-1977), WATERCOLOR, SIGHT: H 21", W 29", CALIFORNIA LANDSCAPE: \$1,500/2,500



2021

OIL ON CANVAS, C. 1900-1920, H 12", W 21": \$800/1,200



2022

CHARLES GRUPPE (CANADIAN/AMERICAN, 1960-1940), OIL ON BOARD, H 13", L 17", SUMMER FARM LANDSCAPE: \$1,000/1,500



2025

ALEX DE ANDREIS (BRITISH, 1880-1929), OIL ON CANVAS, H 31.5", L 25.25" SEATED HUNTER: \$2,000/3,000



2023

GILBERT GAUL (AMERICAN, 1855-1919), OIL ON CANVAS, H 212", L 17", BOY WITH BOUQUET: \$800/1,200



2026

ALEX DE ANDREIS (BELGIAN/BRITISH, 1880-1929), OIL ON MAHOGANY PANEL, H 32", W 40", "THE TRADER": \$8,000/10,000



2024

EDWARD WILLIS REDFIELD (AMERICAN, 1869-1965), OIL ON ARTIST BOARD, H 8", W 10", TOWN OVERLOOKING LANDSCAPE WITH MOUNTAINS: \$3,000/4,000



2027

ENRIQUE SANCHEZ (MEXICAN, B.1940), OIL ON CANVAS H 40", W 40", WRITING LESSON: \$1,000/1,500



2028
ENRIQUE SANCHEZ (MEXICAN, B.1940),
OIL ON CANVAS H 40", W 30", THE WORK-
BENCH: \$1,000/1,200



2029
PIZZIANI, OIL ON CANVAS, H 19", W 15",
FISHING BOATS IN HARBOR: \$3,000/5,000



2030
CIRCLE OF JAN VAN BYLERT, OIL ON
CANVAS ON BOARD, 18TH C., H 40", W
28", 'SAMSON SLAYS THE PHILISTINE':
\$2,000/3,000



2031
WILHELM (KARL) GENTZ (GERMAN, 1822-
1890), OIL ON CANVAS, H 17", W 24", ARAB
RIDERS ON CAMEL BACK: \$8,000/12,000



2032
M.W. TAYLOR, OIL ON CANVAS, C.1800-
50, H 38", W 26", PORTRAIT OF A LADY:
\$15,000/25,000



2033
PETER MAX (AMERICAN B. 1937), ACRYLIC
ON CANVAS, H 20", W 16", "BLUSHING
BEAUTY, VERSION II": \$1,000/2,000



2034
PETER MAX (AMERICAN B. 1937), ACRYLIC
ON PAPER, H 10 3/4", W 11", WATER
LANDSCAPE WITH BLUSHING BEAUTY
PROFILE: \$500/1,000



2035
HENRY GUILLAUME SCHLESINGER
(FRENCH, 1814-1893), WATERCOLOR,
1879, H 19", W 13", YOUNG GYPSY GIRL:
\$1,000/2,000



2036
ITALIAN WATERCOLOR, H 14 1/2", W 19", 2
CARDINALS & JESTER: \$1,000/1,500



2037
GIUSEPPE AURELI (ITALIAN, 1858-1929)
WATERCOLOR, H 24", W 18", SEATED SOLDIER POLISHING ARMOR: \$600/1,000



2038
BEARS A SIGNATURE READING "J.F. MILLET", OIL ON CRADLED, BEVELLED WOOD PANEL, H 13", W 9", "PEASANT GIRL HERDING DUCKS": \$1,000/2,000



2039
BEARS A SIGNATURE READING "G. COURBET" OIL ON CANVAS, H 26", W 20", "TREE TRUNKS OF A FOREST": \$800/1,300



2040
19TH CENTURY ITALIAN CARRARA MARBLE SCULPTURE, PAN H 33 1/2", W 13": \$4,000/5,500



2041
O. SCHEGGI (ITALIAN 19TH C.) CARVED WHITE MARBLE BUST OF QUEEN LOUISA, H 16", W 14": \$1,000/2,000



2042
CARVED MARBLE STANDING FIGURE, H 61", FEMALE FIGURE WITH FLORAL CROWN: \$2,000/4,000



2043
CARVED MARBLE STANDING FIGURE, H 61", NUDE FEMALE WITH CLOAK: \$2,000/4,000



2044
 CARVED SANDSTONE GARDEN FIGURE, GIRL WITH FLOWERS H 44", L 14":
 \$800/1,200



2045
 PETER ROMANO (AMERICAN), BRONZE WOLVERINE SCULPTURE, H 18", W 15", L 38": \$5,000/6,000



2046
 EMMANUEL DE SANTA COLOMA, BRONZE H 14" EQUESTRIAN FIGURE: \$1,000/1,200



2047
 HIPPOLYTE ALEXANDRE JULIEN MOULIN (FRENCH, 1832-1884). BRONZE SCULPTURE, H 33", LUCKY FIND AT POMPEII:
 \$3,000/4,000



2048
 JOAN MIRÓ (SPANISH, 1893-1983), LITHOGRAPH, 1976, H 19", W 13" "XXE SIECLE":
 \$1,000/2,000



2049
 JOAN MIRÓ (SPANISH, 1893-1983), LITHOGRAPH, 1948, H 16", L 20", PLATE X, ALBUM 13: \$3,000/4,000



2050
 JOAN MIRÓ (SPANISH 1893-1983), COLOR AQUATINTS, 2, PLATE SIZE: H 11", W 8 3/4", FROM "LE MARTEAU SANS MAITRE":
 \$2,000/3,000



2051
 JOAN MIRÓ (SPANISH, 1893-1983), LITHOGRAPH, 1975, H 16", W 22", "PLATE VIII, LITHOGRAPHS II": \$700/1,200



2052
 MARC CHAGALL, COLOR LITHOGRAPH, 1977, 13 1/2" X 10", "L'ARBRE FLEURI II":
 \$3,000/4,500



2053
 MARC CHAGALL (FRENCH, 1887-1985), COLOR LITHOGRAPH, H 9 1/2", W 15 1/2", "LE JOUEUR DE FLUTE": \$1,800/3,500



2054

FRITZ SCHOLDER (NATIVE AMERICAN, 1937-2005), LITHOGRAPH, 1981 H 30.5", L 22.25", "AMERICAN WARRIOR": \$800/1,200



2055

BERNARD BUFFET, COLOR LITHOGRAPH, H 20", W 24", TWO FEMALE NUDES ON A DIVAN: \$800/1,200



2056

CARL HENRIK JONNEVOLD (AMERICAN, 1856-1955), OIL ON BOARD, H 7 1/4", W 10 1/4", LANDSCAPE: \$700/900



2057

SAKTI BURMAN (INDIAN, B.1935), WATER-COLOR & INK PAINTING, H 18", W 24": \$800/1,200



2058

SAKTI BURMAN (INDIAN, B.1935), WATER-COLOR & INK PAINTING, H 18", W 24": \$800/1,200



2059

ERTE (RUSSIAN/FRENCH, 1892-1990), GOUACHES, PAIR, IMAGES: 8 1/2" X 6" & 8 1/2" X 4", FEMALE FASHION OR COSTUME DESIGNS: \$800/1,200



2060

GIA 13.01CT NATURAL TANZANITE & 2.58CT PINK SAPPHIRE RING, SIZE 8 1/2: \$15,000/25,000



2061

1.78CT DIAMOND AND 14KT YELLOW GOLD LADY'S FREE FORM RING: \$4,000/5,000



2062

GIA 14.45CT NATURAL AQUAMARINE & 2.20CT DIAMONDS RING, SIZE 7 1/4: \$12,500/20,000



2063

1.23CT PINK SAPPHIRE & 1.29CT BLUE ZIRCON RING, SIZE 7 - 9: \$2,500/5,000



2064

2.92CT FANCY YELLOW, GREEN, PINK & BROWN DIAMONDS CROSS NECKLACE, L 18": \$7,500/16,000



2065
18KT YELLOW GOLD BYZANTINE NECK-
LACE, L 19": \$1,500/2,000



2066
10.20CT NATURAL EMERALD & .59CT DIA-
MONDS BRACELET, L 7": \$6,500/12,000



2067
8.00CT NATURAL OPALS & 3.50CT DIA-
MONDS BANGLE BRACELET, W 2 7/8":
\$7,500/14,000



2068
12.80CT NATURAL EMERALDS & 1.46CT
DIAMONDS BRACELET, L 7": \$6,500/12,000



2069
FRENCH LOUIS XV PIETRA DURA, EBONY
AND BRONZE MOUNTED TABLE 19TH
CENTURY H 30" DIA 40": \$3,000/4,000



2070
ATTRIBUTED TO LINKE FRENCH VITRINE,
MAHOGANY WITH BRONZE ORMOLU,
19TH.C., H 58", W 26": \$5,000/7,000



2071
FRENCH LOUIS XV PAINTED WOOD OPEN
ARM CHAIRS C.1900 H 33" W 22": \$300/500



2072
FRENCH MARQUETRY INLAID KIDNEY
SHAPED TABLE, 18TH C.: \$1,000/2,000



2073
FRENCH EBONY AND BOULE INLAID CEN-
TER TABLE 19TH CENT. H 30" W 30" L 50":
\$3,000/5,000



2074
FRENCH 19TH.C. BOULE ORMOLU
MOUNTED WRITING TABLE H 30" W 28" L
51": \$3,000/4,000



2075
AUSTRIAN "DUCHESS DU MAINE" POR-
TRAIT TABLE, H 29", L 21": \$2,000/3,000



2076
ITALIAN MARBLE TOP CONSOLE, H 36", L
65", D 25": \$2,200/3,800



2077
**VERNIS MARTIN STYLE FRENCH LADY'S
 DESK 19TH C., H 40", W 33", D 17":
 \$1,000/1,400**



2080
**FRENCH LOUIS XVI STYLE TABLE, H 26", L
 9", D 16": \$300/500**



2082
**SWISS MANDOLINE BURL WALNUT CYL-
 INDER MUSIC BOX ON STAND WITH SIX
 13" LONG CYLINDERS, H 38", L 40", D 22":
 \$3,000/5,000**



2078
**FRENCH INLAID MUSIC CABINET, H 52", L
 27", D 16", MAHOGANY: \$1,900/2,500**



2081
**CARVED OAK ENGLISH TALL CASE
 CLOCK CIRCA 1894 H 10'5": \$1,000/2,000**



2083
**JEAN PIERRE DUBORD (FRENCH, B.1949),
 OIL ON CANVAS, H 22", W 25": \$800/1,000**



2084
**JEAN PIERRE DUBORD (FRENCH, B.1949),
 OIL ON CANVAS, H 20", W 24": \$1,000/1,500**



2079
**FRENCH LOUIS XV STYLE CURIO CABI-
 NET, H 47", L 27", D 13": \$500/800**



2085
**ROBERT SARSONY (AMERICAN, B.1938),
 OIL ON CANVAS, H 12", W 16": \$500/800**



2086
JOANE CROMWELL (AMERICAN, 1895-1969), OIL ON CANVAS BOARD, H 4 1/2", W 6 1/2": \$300/500



2090
DUTCH OIL ON BEVELLED WOOD PANEL, 1870, H 26", W 36": \$8,000/12,000



2094
GEORGINA LARA (UK, FL. 1862-1871), OIL ON CANVAS, H 12", W 20", "A SUFFOLK VILLAGE": \$400/600



2087
GEORGE HERBERT (WELSH, 1593-1633), OIL ON CANVAS, H 31", W 25 1/4": \$5,000/7,000



2091
IMPRESSIONIST OIL ON BOARD, C. 1900, H 9 1/2", W 12" MOONRISE: \$600/800



2095
GEORGINA LARA (UK, FL. 1862-1871), OIL ON CANVAS, H 12", W 20", "A SUFFOLK FARM": \$400/600



2088
FRENCH DRESSING MIRROR OIL PAINTING 3 SECTION ENSEMBLE, 19TH C., H 7 1/4", W 9 1/2": \$400/600



2092
R.G. EYBRARD, AMERICAN OIL ON CANVAS, 20TH C., H 20", W 24", WINTER STREET SCENE: \$300/500



2096
ARTHUR E. BRACY (AMERICAN, B. 1887), OIL ON CANVAS, C. 1940, H 18", W 22", DOCK SCENE: \$500/800



2089
MYRON BARLOW (AMERICAN, 1873-1937), OIL ON CANVAS, H 17", L 22", "THE FLATS": \$600/1,000



2093
CHARLES LOUIS KRATKE (FRENCH, 1848-1921), OIL ON BOARD, C. 1878, H 10 3/4", W 8 1/2", COURTING SCENE IN GARDEN: \$500/700



2097
OILS ON BOARD, 2 PCS., STREET SCENE & TEETER TOTTER: \$400/600



2098
 ATTRIBUTED TO ALEXANDER NASMYTH (SCOTTISH, 1758-1840), OIL ON BOARD, H 8", W 10": \$300/500



2102
 ROBERT HOPKIN (AMERICAN, 1832-1909), WATERCOLOR, "PULLING IN NETS": \$600/700



2106
 CHINESE BRONZE EMPEROR, C. EARLIER 20TH C., H 18 1/2", L 7 1/2": \$300/500

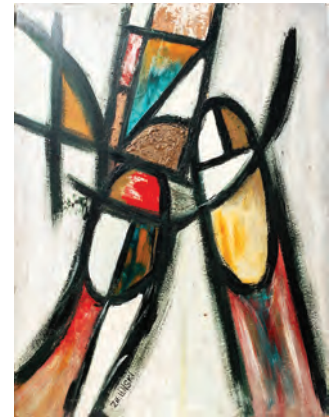

2110
 NOLE ZIELINSKI, LACQUER ON BOARD, SIGNALS, H 40", W 48", ABSTRACT: \$400/600



2099
 CORRIDI, ITALIAN OIL ON PAPER, 20TH C., H 11 1/2", W 8 3/4", HARBOR SCENE: \$300/500



2103
 ELI WILNER & CO. GILT WOOD PICTURE FRAME, H 31", W 27": \$300/500



2100
 ROBERT HOPKIN (AMERICAN, 1832-1909), WATERCOLOR, "LOW TIDE": \$600/700

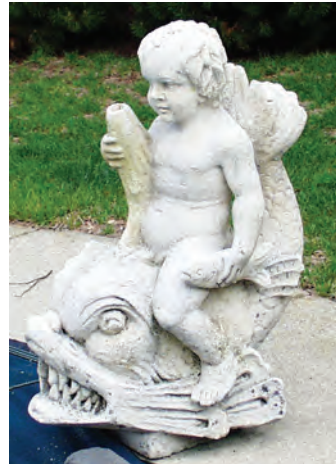

2104
 SANDSTONE FOUNTAIN OF BOY ON DOLPHIN AND CHERUB FIGURE W H 35", 31" H 35", 31": \$500/600



2107
 RICHARD JERZY (AMERICAN, 1943-2001), OIL ON BOARD, H 47", W 52", GARDEN: \$2,000/4,000



2111
 TRICICOF, OIL ON CANVAS, H 24" W 20" STILL LIFE FRUIT: \$500/700



2101
 ROBERT HOPKIN (AMERICAN, 1832-1909), OIL ON BOARD, H 11", W 9": \$900/1,100



2105
 CARVED MARBLE SCULPTURE, C.1900, H 15", L 8", D 11", THREE CHILDREN: \$400/600



2108
 NOLE ZIELINSKI, LACQUER ON BOARD, H 48", W 48", D. DAY: \$400/600



2112
 S. DA COSTA, WATERCOLOR, 19TH C, H 16", W 11", MONK EXAMINING GLASS OF WINE: \$500/700



2109
 ARTHUR CHARTOW, OIL ON CANVAS, 1980, H 36", W 54", TREE LINE: \$500/700



2113
 ARNOLD ENGLANDER, OIL ON BOARD, H 14", W 23", MOUNTAIN MAN WITH PACK HORSE: \$500/1,000



2114
GERMAN PAINTING ON PORCELAIN 19TH.C. H 4 3/4": \$250/350



2115
GERMAN PAINTING ON PORCELAIN H 3 1/4" PORTRAIT: \$200/300



2116
MINIATURE WATERCOLOR PORTRAITS TWO, 19TH.C. H 3.5": \$300/400



2117
J. COLINS, MINIATURE PORTRAIT 18TH.C. ELIZABETH D'ORLEANS: \$200/400



2118
AMERICAN MINIATURE WATER-COLOR PORTRAITS TWO, 3" CIRCA 1870: \$200/300



2119
MINIATURE WATERCOLOR PORTRAIT H 3.5": \$75/100



2120
ALEXANDER DZIGURSKI (AMERICAN/YUGOSLAVIAN, 1911-1995), OIL ON CANVAS, 1951, H 20", L 25": \$600/900



2121
ANDREAS SCHELFHOUT (DUTCH, 1787-1870), OIL ON WOOD PANEL, H 18.25", L 23.75": \$10,000/12,000



2122
CLARENCE KERR CHATTERTON (AMERICAN, 1880-1973), OIL ON CANVAS, C. 1924, H 28", W 36": \$10,000/12,000



2123
SIR JOSHUA REYNOLDS (BRITISH, 1723-1792), OIL ON CANVAS, C. 1764, H 30", W 25": \$6,000/10,000



2124
EUROPEAN OIL ON CANVAS BOARD, LATER 20TH C., H 25", W 48": \$300/400



2125
ALBERT FRIEDRICH SCHRODER (GERMAN, 1854-1939), OIL ON WOOD PANEL, 1887, H 12", W 16": \$1,500/2,000



2126
C. BRYAN WILLIAMS, OIL ON CANVAS,
H 20", W 28" "WITH PROFIT TO ALL",
\$1,200/1,800



2129
FRENCH OIL ON WOOD PANEL, 19TH C., H
21", W 17": \$1,000/2,000



2133
CHARLES E. WALTENSPERGER (AMERICAN,
1871-1931), OIL ON CANVAS, H 14", W
11", GIRL WITH GOAT: \$1,000/1,200



2127
KARL GODWIN (AMERICAN, 1893-1962),
OIL ON CANVAS, 1952, H 35 1/2", W 29 1/2":
\$500/700



2130
GHOLAM YUNESSI (IRANIAN), OIL ON
CANVAS, H 48", W 72": \$500/800



2134
S DACOSTA WATERCOLOR MONK TAST-
ING WINE H 16" W 11": \$500/700



2128
VINCENZO BUSCIOLANO (ITALIAN, B.
1851), OIL ON CANVAS, 1906, 14" X 10",
SEATED MUSICIAN: \$750/1,000



2131
WILLIAM LEE HANKEY (ENGLISH 1869-
1952), OIL ON CANVAS, H 20", W 25" A
PICNIC PARTY: \$2,500/4,000



2135
SAKTI BURMAN (INDIAN, B.1935), WATER-
COLOR & INK PAINTING, H 18", W 25":
\$500/800



2132
DOUGLAS ARTHUR TEED (AMERICAN,
1863-1929), OIL ON CANVAS, H 22", W 35",
MOSQUE SCENE: \$1,500/2,000



2136
SIGNED ROSS (WORCESTER, MASS.)
WATERCOLORS, FIVE, H 11", W 14", INDUS-
TRIAL SCENES: \$500/800



2137
FRANK E. BROMLEY (US ACT. C. 1859-1890), OIL ON BOARD, H 20", W 30", ROCKY COASTLINE: \$500/700



2138
JOE ROSENTHAL (AMERICAN 1911-2006), PHOTOGRAPH, "MARINES RAISING THE FLAG AT IWO JIMA, 1945", 1994-1995, H 17 1/2", W 13 1/2": \$1,750/2,500



2139
RAPHAEL SOYER, LITHOGRAPH, H 18", W 16", DANCE PARTY: \$300/500



2140
REMBRANDT VAN RIJN (DUTCH 1606-1669), BASAN EDITION ETCHING, PLATE SIZE: H 3 1/2", W 3 1/4", "THE CARD PLAYER": \$400/800



2141
REMBRANDT VAN RIJN (DUTCH 1606-1669), ETCHING, PLATE SIZE: H 5 1/4", W 3 3/8", "THREE HEADS OF WOMEN, ONE ASLEEP": \$700/1,500



2142
EDOUARD MANET (FRENCH, 1832-1883), ETCHING & AQUATINT IN BLACK INK, PLATE SIZE: H 3 3/8", W 6 7/8", "OLYMPIA": \$500/900



2143
PIERRE AUGUSTE RENOIR (FRENCH 1841-1919), ETCHING, C. 1906, PLATE SIZE: H 5 3/8", W 7 3/8", "FEMME COUCHEE (TOURNEE A GAUCHE)": \$300/600



2144
ADRIAN WONG SHUE (B. 1952), SERIGRAPH, "MY CHILD MY LOVE", H 41", W 31": \$600/900



2145
VICTOR VASARELY (FRENCH/HUNGARIAN, 1906-1997), CAST PAPER, "TSIKOS", H 40", W 33": \$1,300/1,800



2146
VICTOR VASARELY (FRENCH/HUNGARIAN, 1906-1997), SERIGRAPH, H 18 1/2", W 34 1/2", "THE DOOR": \$300/500



2147
ROBERT WYLAND (AMERICAN B. 1956), LUCITE SCULPTURE, "DOLPHIN WONDER", H 13 1/2", W 6 1/2": \$900/1,200



2148
LUIS GAGLIASTRI (BRAZIL), BRONZE SCULPTURE, 1989, H 15.75", 'HAND OF GOD': \$700/1,000



2149
AFTER GOLDSCHIEDER, BRONZE SCULPTURE, H 26", "REBECCA": \$600/800



2150
MICHAEL HAUBTMANN (GERMAN/CZECH), OIL ON CANVAS, H 11", W 23", PICNIC BY LAKE: \$1,500/1,700



2151
VAN LYDEN, OIL ON CANVAS, H 22", W 18", RETURN OF PRODIGAL SON: \$1,000/1,500



2152
OIL ON TIN, 19TH. C., H 16", W 12": \$800/1,200



2153
SALVADOR DALI, (SPANISH 1904-1989), COLOR LITHOGRAPH, 1970, H 21", W 16 1/2", : \$300/500



2154
JACK LEVINE (AMERICAN, 1915-2010), ETCHING & AQUATINT, 1963, ARTIST PROOF, H 9 3/4", W 7 3/4", "MAIMONIDES I": \$800/1,200



2155
AFTER GEORGIA O'KEEFFE, UNESCO COMMISSIONED OIL-PAINT-SCREEN-PRINT H 12" W 30": \$300/500



2156
HENRY HANNING, AMERICAN, OIL ON CANVAS, H 19", W 15": \$400/500



2157
JOSEF RETTIER, AUSTRIA OIL ON CANVAS C 1960 20" X 24": \$250/350



2158
LADY'S PLATINUM AND DIAMOND COCKTAIL RING: \$3,500/4,000



2159
24KT GOLD CHAIN LINK NECKLACE & RING, 2 PIECES, L 16", SIZE 8 3/4: \$1,500/4,000



2160
14 KT GOLD SAFETY PIN WITH PAVE DIAMONDS TW. 3 GR H 3/8" W 2": \$300/500



2161
1.12 CT. DIAMOND & 18KT WHITE GOLD RING, VVS2, GIA CERTIFICATE, SIZE 7: \$12,000/22,000



2162
14 KT YELLOW GOLD NECKLACE WITH RUBIES AND DIAMONDS. TW. 15 GR. L 15": \$800/1,200



2163
14KT YELLOW GOLD ITALIAN CURB LINK CHAIN L 20 1/2": \$1,000/1,500



2164
10MM PINK & WHITE CULTURED PEARL NECKLACE, L 16 1/4": \$750/2,000



2165
3.25 CT TANZINITE, 18 KT RING WITH DIAMONDS, SIZE 6.25. TW. 13 GR: \$4,000/6,000



2166
LADY'S 3.5 CTS AMETHYST, DIAMOND AND 6MM PEARL NECKLACE, L 16 1/2": \$3,000/5,000



2167
EUROPEAN HAND PAINTED PENDANT AND EARRINGS, 3 PIECES, L 17": \$1,000/1,500



2168
1.39 CT BRILLIANT CUT ROUND DIAMOND WITH 14 KT GOLD SLIDE H 1 1/16" W 1/2": \$3,000/5,000



2169
0.50CT DIAMONDS BEAD SET EARRINGS, PAIR, DIA 3/8": \$1,000/2,000



2170
14 KT GOLD TANZANITE & DIAMOND
EARRINGS, TW.19 GR. PAIR H 1 3/16" W
9/16": \$900/1,200



2171
10.50CT NATURAL AQUAMARINE & 1.47CT
DIAMONDS BRACELET, L 7": \$4,500/8,000



2172
14KT GOLD LAVALIER, BRACELET, RING
AND PAIR OF EARRINGS WITH MALA-
CHITE, 4 PIECES TOTAL: \$1,000/1,500



2173
14KT GOLD SLIDE AND PAIR OF EAR-
RINGS WITH JAGUAR: \$500/700



2174
AMETHYST, PAVE DIAMOND AND PEARL
EARRINGS, TW.26 GR. PAIR H 1 5/8", W
1/4": \$400/600



2175
14KT YELLOW GOLD AND ENAMEL PEN-
DANT AND EARRINGS, L 30": \$500/800



2176
10.55CT NATURAL TSAVORITE, SAPPHIRE,
RUBY, & .52CT DIAMOND BRACELET, L 7":
\$4,500/6,500



2177
14KT YELLOW GOLD SLIDE BRACELET
WITH GEM STONES L 7": \$800/1,200



2178
1.70CT DIAMONDS & 1.00CT EMERALDS
BRACELET, L 7": \$3,500/5,500



2179
14KT YELLOW GOLD INFINITY WEDDING
BANDS, 2: \$300/500



2180
14KT YELLOW GOLD LADY'S WEDDING
BANDS, 2: \$300/400



2181
14KT YELLOW GOLD SUNBURST DESIGN
BROOCH: \$300/500



2182
14KT YELLOW GOLD DIAMOND AND
ENAMEL BUMBLEBEE PIN, W 1 1/4":
\$5,000/7,000



2183
14KT YELLOW GOLD LADY'S SINGLE
EARRING 14KT GOLD FREE FORM SLIDE
PENDANT, 2: \$400/600



2184
14KT YELLOW GOLD NUGGET RING &
14KT OPAL PENDANT: \$300/400



2188
CARRERA Y CARRERA 18KT YELLOW
GOLD 'ELEPHANTS' CUFF BRACELET, W 2
5/8": \$2,500/3,500



2193
14KT YELLOW GOLD PANTHER BRACE-
LET: \$400/600



2185
14KT YELLOW GOLD FANCY AMETHYST
& DIAMOND SLIDE PENDANT: \$400/500



2189
CARRERA Y CARRERA 18KT YELLOW
GOLD 'ELEPHANTS' RING, SIZE 7-8:
\$800/1,200



2194
14 KT WHITE GOLD AND DIAMOND
BROOCH, L 2": \$2,000/3,000



2195
14KT YELLOW GOLD SAPPHIRE, DIA-
MOND, AND ENAMEL SPIDER PIN, W 3 1/4":
\$5,000/7,000



2190
14KT YELLOW GOLD FANCY LINK BRACE-
LET: \$600/900



2186
EMERALD 18KT YELLOW AND WHITE
GOLD RING, SIZE 6 1/4: \$600/1,000



2191
14 KT YELLOW GOLD HEAVY ROLO LINK
CHAIN BRACELET: \$500/700



2196
100 CORONA GOLD AUSTRIAN/HUNGAR-
IAN COIN & FRAME, 1908: \$900/1,200



2187
14KT YELLOW GOLD FLORAL FORM
RING, SIZE 7 1/2: \$300/500



2192
EMERALD, DIAMOND, YELLOW GOLD
PLATED AND MULTI COL ENAMEL
BRACELET, W 3": \$1,000/1,500



2197
TIFFANY & CO. 14KT YELLOW GOLD
POWDER BOXES, PAIR, H 2", DIA 2 3/4":
\$12,000/15,000



2198
ANTIQUE EIGHT-LIGHT IRON,
ALABASTER AND JASPER-
WARE CHANDELIER H 38", DIA
31": \$400/600



2199
MARIA TERESA STYLE
CRYSTAL THIRTEEN LIGHT
CHANDELIER H 37" W 32":
\$3,000/3,500



2200
BRONZE CUPID 2 LIGHT CHAN-
DELIER & SHADES, H 19", L 10":
\$1,500/2,500



2201
CRYSTAL & BRONZE WALL
SCONCES WITH CRYSTAL &
ROCK CRYSTAL PRISMS, C.
1950-1970, PAIR, H 35", W 16":
\$300/500



2202
SEVRES PORCELAIN COVERED
URN FORM TABLE LAMP:
\$600/900



2203
FRENCH PORCELAIN & DORE
BRONZE SMALL CHANDE-
LIER, C. 1930, H 20", DIA 8":
\$1,000/1,500



2204
FRENCH BRONZE FOUR LIGHT
CHANDELIER, H 26", DIA 11":
\$800/1,200



2205
FRENCH BRONZE TABLE
LAMP, C 1900: \$1,000/1,500



2206
ROSE MARBLE URN SHAPED
TABLE LAMP BASES, C. 1900, 3
PCS.: \$200/300



2207
SEVRES HAND PAINTED POR-
CELAIN SINGLE LIGHT LAMPS,
PAIR, H 31": \$800/1,200



2208
MOE BRIDGES
BRASS FLOOR
LAMP, H 63":
\$150/200

2209
EDWARDIAN
BRASS & ONYX
FLOOR LAMP,
C. 1900, H 57":
\$100/200



2210
JAPANESE BRONZE INLAID
TABLE LAMPS, 19TH.C. PAIR, H
14" (24" OVERALL): \$1,500/2,500



2211
FRENCH PORCELAIN URNS
CONVERTED TO LAMPS, C.
1920, PAIR, H 21": \$400/600



2212
BRONZE SCULPTURE MOUNT-
ED AS TABLE 19TH.C. H 27":
\$250/350



2213
CRYSTAL & BRASS GIRAN-
DOLES, C. 1950'S, PAIR, H 24", L
13": \$500/800



2214
FRENCH BRASS AND CRYSTAL
GIRANDOLES, PAIR, H 24", L
13": \$250/450



2215
FRENCH STYLE TWO-LIGHT
BRONZE CUPID WALL
SCONCE, CIRCA 1900, H 12", W
11 1/2": \$125/250



2216
FRENCH DORE BRONZE LIGHT
SCONCES, PAIR, H 24 1/2", L 12":
\$800/1,200



2217
BRONZE SCONCES, C. 1920,
SET OF THREE, H 11", W 6 3/4":
\$1,000/1,500



2218
PATINATED WHEAT FORM
SCONCES PAIR, H 17", L 10 1/2":
\$100/200



2219
BRASS & ROCK CRYSTAL 5
LIGHT SCONCES, 4 PCS, H 20",
L 12": \$1,500/2,500



2220
FELIX MORI COSTA VIOLIN IN CASE, C. 1803: \$25,000/35,000



2221
LAVAR PERSIAN RUG, LATE 19TH C., 11' 6" X 11' 3": \$9,000/12,000



2222
PERSIAN HEREZ ORIENTAL CARPET 11'1"
X 18'5": \$2,500/3,000



2226
KASHAN SILK AND WOOL PRAYER PICTO-
RIAL RUG, W 3' 6", L 5' 4": \$1,500/2,000



2230
KERMAN WOOL RUG, W 8' 10", L 13' 8":
\$1,000/1,500



2223
OUSHAK DESIGN HANDWOVEN WOOL
CARPET, W 12', L 18': \$2,500/3,500



2227
KERMAN HANDWOVEN WOOL RUG, W 9',
L 12': \$1,200/1,800



2231
PERSIAN TABRIZ WOOL CARPET, W 8' 3",
L 10' 1": \$800/1,200



2224
LAVAR KIRMAN WOOL RUG W 8' 8", L 11'
6": \$2,000/3,000



2228
CHINESE HAND LOOMED WOOL RUG, W
10', L 12': \$1,200/1,500



2232
CHINESE SILK RUG, W 4' 1", L 6' 1":
\$500/800



2225
SIGNED KERMAN ORIENTAL PERSIAN
RUG, W 8' 9", L 13' 7": \$1,800/3,000



2229
TABRIZ WOOL CARPET, W 10' 2", L 13' 9":
\$1,000/1,500



2233
BOKHARA WOOL RUG, W 6' 2", L 9':
\$400/600



2234
PERSIAN TABRIZ WOOL RUNNER, W 2' 10", L 14' 9": \$300/500



2238
BOKHARA WOOL RUG, W 5' 4", L 6' 9": \$150/300



2242
PERSIAN TABRIZ WOOL RUG, C. 1940-1970, W 3' 3", L 4' 10": \$100/175



2239
PAKISTANI ISPAHAN WOOL RUG, H 6' 1", W 4' 0": \$150/250



2235
PERSIAN QASHQAI WOOL RUG, SEMI-ANTIQUÉ, W 5' 0", L 10' 1": \$325/425



2240
HAMADAN HAND WOVEN ORIENTAL RUG, 4' 8" X 3' 5": \$150/250



2236
ISFAHAN DESIGN WOOL RUG, W 4' 1", L 6' 1": \$250/500



2237
PERSIAN HAMADAN WOOL RUG, C. 1940/1970, W 5' 0", L 7' 8": \$250/350



2241
SAROUK PERSIAN RUG, SEMI-ANTIQUÉ, 5' 0" X 3' 6": \$150/250



2243
ORIENTAL BOKHARA WOOL RUNNER, C. 1980, W 2' 0", L 5' 10": \$75/150



2244
PERSIAN HAMADAN WOOL RUG, C. 1920'S - 1960'S, W 3' 4", L 4' 3": \$90/140



2245
ANTIQUÉ MIDDLE EASTERN ORIENTAL RUGS, PAIR, W 30", L 35": \$75/200



2246
AMERICAN CHERRY & TIGER MAPLE BREAKFRONT, H 104", W 76", D 19": \$1,500/2,500



2247
LOUIS PHILIPPE BOOKCASE, H 85", L 51", D 17": \$900/1,500



2248
EMPIRE STYLE BURLWOOD VENEERED ARMOIRE, H 84", L 51", D 24": \$600/1,200



2249

CHIPPENDALE STYLE MAHOGANY TABLE & 8 CHAIRS, LATER 20TH C., H 30 3/4", W 6', L 6': \$1,500/2,500



2256

COUNTRY FRENCH STYLE HAND CARVED WALNUT CABINET, C. 1960, H 36", L 52", D 12": \$500/800



2260

LOUIS XV STYLE MAHOGANY AND FRUITWOOD MARQUETRY INLAID COCKTAIL TABLE, H 19", L 30", D 19": \$300/500



2257

FRENCH LOUIS XV STYLE MAHOGANY WITH FRUITWOOD VENEER & INLAY OVAL TABLE, 19TH C, H 20", W 23", L 31": \$600/1,000



2261

FRENCH STYLE CARVED WALNUT SCREEN, C. 1920, 66" X 51": \$1,500/2,000



2250

JOHN WIDDICOMB WALNUT DESK, H 29", W 62", D 31": \$300/500



2253

FRENCH 2 DRAWER WALNUT & MARBLE TOP COMMODE, H 47", L 23", D 34": \$800/1,200



2258

LOUIS XV STYLE OPEN ARM CHAIRS, PAIR: \$400/600



2262

LOUIS XV STYLE MAHOGANY MARBLE TOP TABLE, H 30", L 27", D 16": \$300/500



2251

LOUIS XV STYLE MARQUETRY & PINK MARBLE DEMILUNE. H 32", L 24", D 13": \$400/600



2254

FRENCH STYLE ARMCHAIR WITH LEATHER: \$200/400



2252

FRENCH PROVENCAL STYLE WALNUT & MARBLE TOP STAND, H 18 1/2", DIA 13 1/2": \$75/125



2255

LOUIS XVI STYLE GILT CONSOLE TABLE, H 38", L 39", D 15": \$400/600



2259

FRENCH STYLE BURL WOOD VENEER SEMAINIER, C. 1980, H 40", W 23", D 15": \$600/900



2263

FRENCH LOUIS XV GILT WOOD CORNER CHAIRS C.19TH CENTURY H 34" W 25": \$400/600



2264

LOUIS XV STYLE BRONZE MOUNTED LEATHER AND MAHOGANY SIDE CHAIRS PAIR H 43.5" W 21": \$600/900



2268

CARVED WOOD & MARBLE TOP TABLE, H 22", DIA 20 1/2": \$300/500



2271

RED MARBLE PEDESTALS, PAIR, H 41", W 14", D 14": \$800/1,200



2275

CARVED MARBLE GARDEN BENCH, H 17", L 54", D 18": \$500/700



2276

WALNUT HAND CARVED CONSOLE TABLES, H 28 3/4", L 24", D 16": \$300/500



2265

EMPIRE STYLE MAHOGANY BLACK UPHOLSTERED CHAIRS, PAIR, H 35", L 26": \$250/500

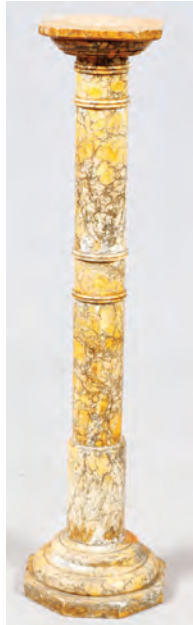

2269

GOLD VEINED MARBLE PEDESTAL, H 37", L 8 1/2": \$400/600



2272

CHINESE INLAID MARBLE TABLE, 19TH C., H 18", L 17": \$200/400



2277

LUCITE CONSOLE TABLE WITH GLASS TOP, H 32", W 24", D 13": \$200/300



2266

BERKEY AND GAY CHIP-PENDALE MAHOGANY SIDE CHAIRS, PRINCE OF WALES BACK PAIR: \$200/400



2273

CHINESE CARVED TEAKWOOD, MARBLETOP TABLES, PAIR, H 18", L 16", D 16": \$300/400

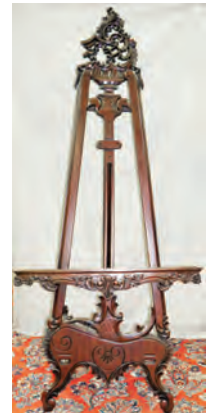

2278

MAHOGANY HAND CARVED ARTIST EASEL, H 93", L 38", D 31": \$500/800



2267

MARBLE TOP CONSOLE TABLE, 19TH C., H 32 1/2", L 30 1/2", D 15": \$800/1,200



2270

GOLD VEINED MARBLE PEDESTAL, H 44", L 10": \$500/700



2274

CARVED STONE GARDEN BENCH, L 60", H 19": \$800/1,000



2279
CARVED MAHOGANY FRAME
MIRROR, H 55", L 32": \$250/500



2280
GILT WOOD BEVELLED MIRROR, H 39", W 34": \$300/500



2281
CARVED MAHOGANY CURIO
BRACKETS, PAIR, H 15", W 7
3/4" D 7": \$200/400



2282
TWO DRAWER MAHOGANY
FILE CABINET, H 33", L 26", D
23": \$200/300



2283
WROUGHT IRON AND BRONZE
FIRE TOOL SET 4 PCS. H 42" L
14": \$250/450



2284
SET OF BRASS FIREPLACE
TOOLS: \$50/125



2285
RUSSIAN ORTHODOX ICON, 14"
X 11 3/4": \$200/400



2286
RUSSIAN ORTHODOX ICON &
TRIPTYCH, 3" X 2 3/4": \$50/100



2287
RUSSIAN ORTHODOX ENAM-
ELED BRASS ICON, 7 1/4" X 4
1/8" (CLOSED): \$300/500



2288
RUSSIAN ORTHODOX ICON, 14"
X 12", LIFE OF CHRIST: \$200/400



2289
RUSSIAN ORTHODOX ICON, 13
3/4" X 11 7/8": \$200/400



2290
RUSSIAN ORTHODOX ENAM-
ELED BRASS ICONS, THREE, 5"
X 4": \$150/250



2291
GREEK ICON, H 9 1/2", W 7 1/2":
\$100/200



2292
RUSSIAN ORTHODOX ENAM-
ELED BRASS ICONS, THREE, 2
1/4" X 2 1/8": \$75/150



2293
RUSSIAN ORTHODOX ENAM-
ELED BRASS TRIPTYCH, 5 1/4"
X 14 1/4" (OPEN): \$150/250



2294
RUSSIAN ORTHODOX BRASS
TRIPTYCHS & PANEL, THREE
PIECES, 3" X 5": \$150/250



2295
RUSSIAN ORTHODOX BRASS,
ENAMEL & WOOD CRUCI-
FIXES, FOUR, H 3 3/4"-15 3/4":
\$200/400



2296
RUSSIAN ORTHODOX ENAM-
ELED BRASS CRUCIFIXES,
TWO, 8 3/4" X 5 3/4": \$200/400



2297
RUSSIAN ORTHODOX ENAM-
ELED BRASS CRUCIFIX, 14 1/4"
X 7 1/2": \$150/250



2298

RUSSIAN ORTHODOX ENAMELED BRASS CRUCIFIX, 14 3/4" X 7 3/4": \$150/250



2299

RUSSIAN BRASS CRUCIFIX, 10" X 5": \$150/200



2300

RUSSIAN ORTHODOX ENAMELED BRASS CRUCIFIX, 16 1/4" X 8": \$150/250



2301

ITZHAK ISAAC TARKAY (ISRAELI 1935-2012), WATER-COLOR & INK ON PAPER, 1993, IMAGE SIZE: H 13 1/2", W 9", "THE RED STOCKINGS": \$250/450



2302

INDIAN MINIATURE MUGHAL STYLE WATERCOLORS, TWO, H 9", W 6": \$400/600



2303

WALLACE, OIL ON CANVAS, WINTER MOUNTAIN LANDSCAPE, LATER 20TH C., H 24", W 36": \$200/400



2304

MARGERY RYERSON (AMERICAN 1886-1898), OIL ON CANVAS BOARD, H 16", W 13", "VIRGINIA": \$250/500



2305

CHUCK MARDOSZ (AMERICAN, B. 1951), OIL ON CANVAS, H 30", W 24", "LEEANNE'S CORNER": \$200/300



2306

KENNY MCKENNA (AMERICAN B. 1950), OIL ON CANVAS, H 15", W 24", SOUTHWEST US DESERT SCENE WITH CACTI: \$200/350



2307

M.A.G. PARSON, OIL ON CANVAS, 1896, H 17", W 23", BASKET OF LILACS: \$125/250



2308

IMPRESSIONIST SUMMER LANDSCAPE, LATE 20TH C., H 20", W 24": \$200/300



2309

LOPEZ BAYLON OIL ON CANVAS, H 20", L 24": \$200/400



2310

G. CARVER, WATERCOLORS, 1889, PAIR, H 14", W 10 1/2": \$200/300



2311

OLD MASTER STYLE, OIL ON CANVAS, 19TH C., H 14", W 17": \$200/400



2312

E. AULBACH, OIL ON CANVAS, H 33", L 22": \$200/400



2313

MCLESLIE, OIL ON CANVAS, 1993, H 48", W 36", ABSTRACT: \$200/400



2314
HUMPHREY, OIL ON CANVAS,
C. 2000, H 24", W 20", RIVER
LANDSCAPE: \$200/300



2315
STEPHANO, OIL ON CANVAS, H
18", W 36", LAKE SCENE WITH
FOREST: \$200/400



2316
GEORGE ADOMEIT, WATER-
COLOR, H 9 1/2", L 13",
COUNTRY ROAD: \$200/300



2317
CECIL CHENEVIERE, WATER-
COLOR, H 21 1/2", W 15 1/4",
"LOVES OFFERING": \$200/400



2318
RAOUL MILLAIS (BRITISH,
1901-1999), CHARCOAL &
CHALK ON PAPER, 6 1/4" X 7"
VISIBLE IMAGE SIZE, 'WIND-
SOR GRAYS': \$200/400



2319
RAOUL MILLAIS (BRIT-
ISH, 1901-1999), RED CHALK
ON PAPER, 8" X 5 3/4" VIS-
IBLE IMAGE SIZE, 'LOS
CATALANES': \$200/400



2320
THOMAS PRADZYNSKI SERI-
GRAPH, #113/150 1, H 30", W 40";
\$250/350



2321
BRIAN RICE, ABSTRACT SERI-
GRAPH, DIA 24": \$200/300



2322
ADRIAN WONG SHUE (B. 1952),
SERIGRAPH, "SUNSHINE AT
MIDNIGHT", H 58", W 33":
\$150/300



2323
AFTER J.F. HERRING (1795-
1865), COLOR LITHOGRAPH,
19TH C, H 23", W 30", 'FOX
HUNTING - THE FIND': \$200/300



2324
GREEN MARBLE SCULPTURE,
H 12", L 10": \$200/300



2325
CARVED MAHOGANY SWAN
FORM MIRROR, H 40", L 28 1/2":
\$250/450



2326
MARBLE SCULPTURE &
ROTATING BASE, H 14", L 7", D
7": \$100/200



2327
BRONZE ANIMAL FIGURES,
FOUR, H 2 - 4 1/2": \$150/300



2328
EUROPEAN SILVERPLATE
OVER COPPER PLAQUE, 19TH
C., H 9", W 13": \$200/400



2329
V. CIAPPA, OIL PAINTINGS,
20TH C., PAIR, H 14", W 18",
CAPRI COASTLINE SCENES:
\$200/400



2330
LUIS SORIANO QUIROS, OIL ON CANVAS, H 23", W 27", SEINE RIVER, VIEW OF LOUVRE:
 \$200/300



2334
M. PAREL, WATER COLOR, 1970, H 25", W 20", WOMAN IN EXOTIC OUTFIT: \$100/200



2338
PORCELAIN PORTRAIT OF YOUNG GIRL, H 6 1/2", W 5":
 \$200/400



2343
14KT YELLOW GOLD LADY'S TENNIS BRACELET: \$150/250



2331
VICTOR BALL (20TH C.), OIL ON CANVAS, H 35", W 23":
 \$200/250



2335
MIKE SCHOFIELD WATERCOLOR ON PAPER, 1973, H 22", W 30", "CLIFF HOUSES": \$100/150



2339
H.M. DARISON CARVED WOOD SATRE MASK MOUNTED TO PLAQUE, H 11", W 9": \$100/200



2344
14KT YELLOW GOLD LADY'S WEDDING BANDS, 2: \$200/300



2332
VICTOR BALL (20TH C.), OIL ON CANVAS, H 23", W 23", FLOWERS: \$150/300

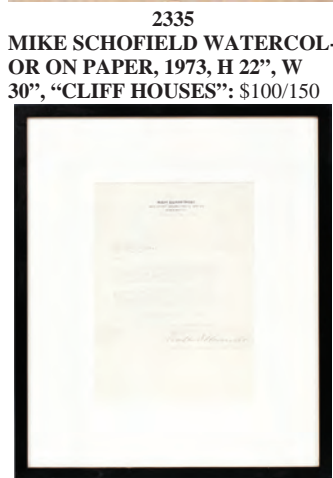

2336
FRANKLIN ROOSEVELT NAVY DEPARTMENT LETTER, JANUARY 21ST, 1916, H 7", W 6", "EYES FOR THE NAVY":
 \$150/250



2340
HAND CARVED WOOD BRACKETS, FOUR, H 9", L 7": \$100/300



2345
14KT GOLD PENDANTS AND CHARM 3PCS: \$200/300



2333
OIL ON CANVAS, EARLY 20TH C., H 10", W 8", STILL LIFE OF ROSES: \$100/200

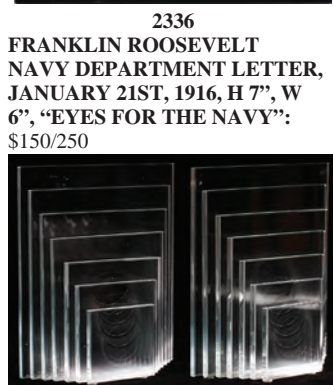

2337
ART DECO CUT GLASS BOOK ENDS, PAIR, H 9", W 7 3/4":
 \$150/250



2341
CARVED JADE RINGS, TWO:
 \$100/200



2346
THREE PAIRS HONORA PEARL STUD EARRINGS & STERLING SILVER TIFFANY & CO. PAPER CLIP 4: \$150/200



2342
STERLING SILVER WITH YELLOW GOLD PLATING LADY'S TENNIS STYLE NECKLACE, L 16": \$100/200



2347
14KT YELLOW GOLD MEN'S WEDDING BAND: \$200/300



2348
LADY'S MOVADO & COACH WRISTWATCHES, 2: \$200/300



2349
LADY'S BEAD NECKLACE,
QUARTZ AND BONE L 36":
\$100/200



2350
14KT YELLOW GOLD CHAIN, W
2.5MM, L 18": \$200/400



2351
14KT YELLOW GOLD EAR-
RINGS, TW. 8.5 GR. W 0.5" L 1
3/8": \$150/250



2352
6MM PEARL NECKLACE, L 17":
\$200/300



2353
HEPPIE WICKS, OIL ON
BOARD, 1879 H 11", W 18",
SUMMER LAKE LANDSCAPE:
\$100/150



2354
P. CLEMENT OIL ON CANVAS,
H 12", L 16", PARIS STREET
SCENE: \$150/300



2355
RICHARD KIRKHAM, OIL ON
CANVAS, 1913, H 20", L 26",
"SUNNY MEADOWS": \$150/250



2356
KARL SCHMIDBAUER, OIL ON
CANVAS 30" X 40" LANDSCAPE,
GERMANY C 1960: \$150/300



2357
PRIMITIVE STYLE OIL ON
CANVAS, H 22", L 34", WINTER
LANDSCAPE: \$150/300

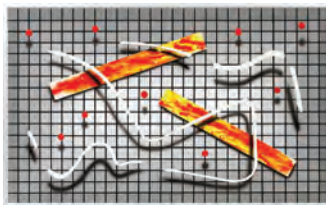

2358
JOSEPH RAMSAUER MIXED
MEDIA CANVAS H 22", L 36"
"WHITE FORMS ON FABRIC":
\$150/300



2359
MAJEL, STILL LIFE, 19" X 41"
"SERENITY": \$100/200



2360
ERICH PAULSEN (GERMAN,
B.1932), OIL ON CANVAS, H 38",
W 35": \$150/275



2361
HENRY MAJOR (AMERICAN,
20TH C.), OIL ON CANVAS, 8" X
10", CARL SANDELIN FRAME:
\$150/250



2362
CHARLES OBELLE (FRENCH,
1904-1994) ACRYLIC ON BOARD,
CIRCUS SCENE: \$100/200



2363
HORINGA (ITALIAN), OIL ON
ARTIST BOARD, H 12", W 9",
FOUNTAIN SCENE: \$150/300



2364
OIL ON ARTIST BOARD, H 8",
W 10", SUMMER FOREST LAKE
SCENE: \$100/150



2365
WALTER PACH, OIL ON CAN-
VAS ON BOARD, H 23", W 17",
FLORAL: \$150/300



2366
CHAD RASMUSSEN, OIL
ON CANVAS, H 20", L 16",
ABSTRACT: \$150/250



2367
ATTRIBUTED TO HANS MUEL-
LER, ABSTRACT OIL ON
CANVAS, H 28", W 18": \$100/250



2368
OIL ON BOARD, H 14 1/2", W
19 1/2", EUROPEAN STREET
SCENE: \$100/150



2369
SIGNED "ELB" OIL ON CANVAS
C 1900 H 18", W 11" LAND-
SCAPE: \$100/200



2370
F. MOULIN (GERMANY, B. 1907),
OIL ON CANVAS, H 31", W 27",
FOREST LAKE: \$150/250



2371
HING BIU (B. 1951), OIL ON
CANVAS, H 30", W 40", POTTED
FLOWERS: \$150/250



2372
RON DIAS, DRAWING ON
LINEN NAPKIN, C. 1994, H 18",
W 19 1/2": \$75/250



2373
MOSES SOYER (AMERICAN,
1899-1974), PENCIL DRAWING, H
17", W 21", 'RECLINING NUDE':
\$100/200



2374
E. HELLER, WATERCOLOR ON
PAPER, C. 1900, 10" X 8", CARDI-
NAL READING: \$150/300



2375
TOULOUSE-LAUTREC
(FRENCH, 1864-1901), CHROMO-
TYPOGRAVURE, "LE RIRE",
FRONT COVER, 4/24/1897,
SHEET: 11 1/2" X 8 1/2", "SNO-
BISME": \$100/200



2376
FANCH LEDAN (FRENCH, B.
1949), COLOR LITHOGRAPH,
IMAGE: H 32", W 41", "NEW
YORK NIGHTS": \$100/200



2377
MAX PAPART (FRENCH,
1911-1994), COLOR LITHO-
GRAPH, IMAGE: H 19", W 22",
ABSTRACT LANDSCAPE WITH
WATER & SUN: \$75/125



2378
MARCEL MOULY (FRENCH,
1918-2008), COLOR LITHO-
GRAPH, H 10", W 9", INTERIOR
WITH SET TABLE: \$75/125



2379
WALT DISNEY & KING FEAT-
URES SERIGRAPHIC CELS
C. 1990, 4, H CA. 9", W CA. 13":
\$200/400



2380
AFTER DALI LITHOGRAPH H 8"
W 5" BROWN HORSE: \$100/300



2381
MISHA, ETCHED INTAGLIO
TWO LUNA LEAF: \$100/300



2382
R.H. ROTHE, LITHOGRAPH
"MOON DANCE", H 25", W 16":
\$150/225

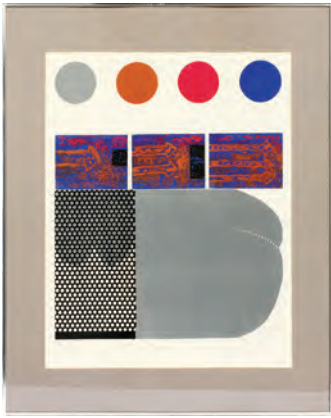

2383

MOO-CHEW- WONG, ETCHING:
\$100/200



2387

PIER LUIGI CESARINI [1933-2006], OIL ON BOARD, 1960, H 17 3/4" W 10 3/4", STILL LIFE:
\$100/300



2391
CHINESE MARBLE INSET
TEAKWOOD STAND, H 15 1/2", L
18": \$150/200



2395
FRENCH LOUIS XVI STYLE
MARBLE TOP TABLES, 2 PCS.,
H 17", W 20", L 12": \$100/200



2384

PAOLO BONI (FLORENCE,
1926), RELIEF INTAGLIO
"SILENT VALLEY", H 22", W
30": \$100/150



2388

M. BONNIER, OIL ON CANVAS,
C. 1920, CAMEL CARAVAN 21" X
31": \$150/250



2392
CHINESE TEAKWOOD STAND,
H 20 1/4", L 10 1/2": \$100/200



2396

FRENCH MAHOGANY & MAR-
BLE TOP STAND, H 33", L 13", D
9": \$150/250



2385

PAOLO BONI (FLORENCE, 1926),
RELIEF INTAGLIO H 22", W 30":
\$100/200



2389

CHINESE MARBLE TOP MINIA-
TURE PEDESTALS, C. 1880-1900,
PAIR, H 12 1/2", DIA 10": \$100/200



2393

CHINESE LACQUER CORO-
MANDEL SCREEN, H 72", W 64":
\$100/300



2397

FRENCH MAHOGANY & ONYX
TOP STAND, 19TH C., H 32", W
12": \$100/200



2386

OIL ON CANVAS, H 20", L 28",
MIDDLE EASTERN STREET
SCENE: \$125/250



2390

CHINESE ROSEWOOD AND
MOTHER OF PEARL NEST OF 3
TABLES H 21.5" L 17.25" D 12.25":
\$150/250



2394

CHIPPENDALE STYLE MAHOG-
ANY OPEN ARM CHAIR:
\$100/200



2398

FRENCH EMPIRE STYLE SIDE
CHAIRS, 4 PCS.: \$300/400



2399
**FRENCH CARVED WALNUT
 FOOT STOOL, H 10 1/2", W 12", L
 18": \$75/100**



2403
**PAIR OF WHITE PAINTED CAST
 IRON SIDE CHAIRS H 34" DIA
 15": \$150/250**



2407
**MAX PAPART (FRENCH, 1911-
 1994), MIXED MEDIA ON PAPER
 H 28", W 22": \$200/400**



2411
**JOHNNY FRIEDLAENDER (1912-
 92), LITHOGRAPH, H 30", W 22",
 "VIAGE PALE": \$100/200**



2400
**CHINESE HAND CARVED
 TEAKWOOD & MARBLE
 STAND, H 15", L 12": \$100/200**



2404
**CAST IRON TERRACE TABLE,
 H 26", L 26": \$150/300**



2408
**GRACIELA RODO BOULANGER
 (BOLIVIAN, 1935), LITHO-
 GRAPH, 1976, H 30", W 22",
 "LIBRA": \$150/200**



2412
**GEORGES DUSSAU (FRANCE,
 1947), SILKSCREEN, H 30", W
 22": \$100/200**



2401
**CARVED OAK MIRROR, H 30",
 L 25 3/4", ACANTHUS LEAF
 DESIGN: \$150/250**



2405
**CHINESE QING STYLE PORCE-
 LAIN LANDSCAPE VASE H 17"
 DIA 9": \$200/300**



2409
**GRACIELA RODO BOULANGER
 (BOLIVIAN, 1935), LITHO-
 GRAPH, 1976, H 30", W 22",
 "SAGITARIUS": \$150/200**



2413
**K.B. HWANG (KOREA, 1932),
 "GROWTH", H 27", W 18":
 \$100/150**



2402
**HAND CARVED OAK SUP-
 PORTS, C.1900, TWO, H 18":
 \$150/250**



2406
**DRESDEN CURIO SHELVES,
 PAIR, H 8", L 10", D 5": \$150/300**



2410
**JOHNNY FRIEDLAENDER (1912-
 92), LITHOGRAPH, H 30", W 22":
 \$100/200**



2414
**CONNIE KING SILKSCREEN,
 H 17", W 14", "THE SECRET":
 \$25/50**



2415
LITHOGRAPH H 31", W 43 1/2",
"NIGHT MEADOW": \$50/100



2416
LUDWIG BEMELMANS (AMERICAN, 1898-1962), LITHOGRAPH, H 24", W 19 1/2": \$150/250



2417
EMBOSSSED COLOR LITHOGRAPH, IMAGE: H 16 1/2" W 11",
"EVE": \$200/300



2418
ROY PAULI (AMERICAN), OIL ON CANVAS, H 19 1/2" IMAGE, W 15 1/2", LANDSCAPE THE RIFLE-RIVER: \$300/400



2419
FRENCH LOUIS XV STYLE WALNUT WALL-MOUNT CONSOLE WITH MARBLE TOP, 20TH C., H 33", W 39", D 15": \$250/350



2420
CONTEMPORARY GLASS TOP DINING TABLE, H 28", W 47", L 78": \$300/400



2421
MODERN GLASS TOP TABLE, C. 1980, H 20", W 20", L 31": \$100/125



2422
CONTEMPORARY FRENCH STYLE WALNUT WRITING TABLE, H 28", W 72", D 36": \$50/100



2423
GILT CARVED WOOD FRAMES & SHELF: \$75/125



2424
CHINESE BLACK LACQUER PEDESTAL, H 16 1/2", L 18", D 18": \$50/100



2425
AMERICAN PRIMITIVE PINE DRY SINK H 38" L 49": \$200/300



2426
ARTS AND CRAFTS OAK ROCKER: \$150/200



2427
JOHN S. COPPIN (AMERICAN, 1904-1986), OIL ON CANVAS, H 30", W 25", PHEASANT: \$200/400



2428
WARREN SIMPSON, WATERCOLOR H 16" W 23" LANDSCAPE: \$150/200



2429
WARREN SIMPSON, OIL ON CANVAS H 20" W 24" CITY SCENE: \$200/400



2430
VINCENT ORBACZEWSKI, OIL ON BOARD, H 12", W 16", NUDE RECLINING: \$100/200



2431
FARNHAN, OIL ON CANVAS, H 22", W 28", MOUNTAIN ROAD IN FALL: \$100/200



2432
MARILYN DERWENSKUS, WATERCOLOR, H 19", W 27": \$100/125



2433
WARREN SIMPSON, OIL ON CANVAS H 28" W 34" BULL-FIGHTER: \$200/400



2434
SAM KARRES, WATERCOLOR,
1980, H 11", W 14", TIGER STA-
DIUM: \$150/250



2438
REYNOLD WEIDENAAR, ETCH-
ING, H 12", W 16", BUILDING
BRIDGE MACKINAC STRAITS:
\$75/150



2442
MARCEL CATELEIN, OIL ON
CANVAS, C. 1950, H 9", W 13",
BRETON PORT: \$100/200



2446
GAST, OIL ON CANVAS, H 16",
W 20", GERMAN MOUNTAINS:
\$100/200



2435
SAM KARRES, ETCHING, H 19",
W 18", SORCERESS 2/50: \$50/75



2439
BULOVA AND LUMINOX, GEN-
TLEMAN'S WATCHES, TWO:
\$50/100



2443
BRONZE SCULPTURE OF
CUPID WITH ANVIL AND HAM-
MER, C.1900, H 6": \$200/400



2447
MARJORIE HECHT, WATER-
COLOR H 29" W 21" FLOWERS:
\$100/200



2436
SAM KARRES LITHOGRAPH
ELEANOR 1/50: \$50/100



2440
ELGIN GOLD FILLED HUNT-
ER CASE POCKET WATCH:
\$100/200



2444
BRONZE MINIATURE PEDE-
STAL WITH ELEPHANT HEADS:
\$200/300



2448
OIL ON CANVAS, 30" X 24",
STILL LIFE: \$200/400



2437
S. WITKWITZ, PASTEL, H 19", W
15", GIRL AT CAFÉ: \$200/400



2441
HOWARD ATKINSON (AMERI-
CAN, 20TH C.), OIL ON BOARD,
H 12", W 16", "OCTOBER DAY":
\$75/150



2445
JAPANESE LACQUER AND
MOTHER OF PEARL PLAQUES,
THREE, EACH 19" X 8": \$100/200



2449
STERLING CANDLEHOLDERS 2
PAIRS H 5 1/4"; 5 3/4": \$100/150



2450
HOMESPUN JACQUARD COV-
ERLET W 72" L 88": \$125/175



2005

GUSTAVE JEAN JACQUET (FRENCH, 1846-1909)
OIL ON WOOD PANEL, H 14 1/4", W 8",
"STANDING FEMALE NUDE": \$2,500/3,500



2013

GEORGE AMES ALDRICH (AMERICAN,
1872-1941), OIL ON CANVAS, H 24", W 30",
"COMING TWILIGHT": \$4,000/6,000



2001

WILLIAM ELSTOB MARSHALL (UNITED KINGDOM,
1859-1880), OIL ON CANVAS, C. 1891, H 9", W 12",
HIGHLAND STEER: \$1,000/2,000



2002

EBENEZER WAKE COOKE, (BRITISH,
1843-1926) OIL ON CANVAS, H 40" W 60"
"ROTTERDAM HARBOUR": \$5,000/8,000

DuMouchelles

ART GALLERIES CO.

409 EAST JEFFERSON AVENUE

DETROIT, MICHIGAN 48226

ACROSS FROM THE RENAISSANCE CENTER

LAWRENCE DUMOUCHELLE

NORMAN DUMOUCHELLE

JOAN D. WALKER

ERNEST J. DUMOUCHELLE

ROBERT DUMOUCHELLE

NANETTE POOLE

SUZANNE LYNCH

Art and Estate Auctioneers and Appraisers

TELEPHONE (313) 963-6255

WEBSITE: www.dumouchelles.com



FIRST CLASS MAIL
U.S. POSTAGE
PAID
PERMIT 4492
DETROIT, MI



2040

19TH CENTURY ITALIAN CARRARA MARBLE SCULPTURE,
PAN, H 33 1/2", W 13": \$4,000/5,500