

DuMouchelles

since 1927



MARCH 18, 19 & 20th
www.dumouchelles.com



2017
GEORGE DE FOREST BRUSH
(AMERICAN 1855-1941), OIL ON WOOD PANEL,
H 22", W 17 1/2", THE ARTIST'S DAUGHTER:
\$5,000/8,000



2020
MATTHIAS JOSEPH ALTEN
(AMERICAN, 1871-1938), OIL ON BOARD,
H 10 1/2", W 13": \$2,200/3,200



2002
PIERRE BITTAR (FRENCH/AMERICAN, B. 1934),
OIL ON CANVAS, H 36", W 48",
SAILBOATS AT HARBOR SPRINGS, MI:
\$5,000/8,000



2028
RICHARD DIEBENKORN (USA, 1922-93),
COLOR ETCHING & AQUATINT, 1986, #7/60,
H 12" X W 26", 'FOLSOM STREET VARIATIONS III':
\$15,000/20,000

FRONT COVER:
2007 - EDOUARD CORTES (FRENCH, 1882-1969) OIL ON CANVAS, H 13", W 18",
"PLACE DE LA CONCORD": \$18,000/25,000

DuMouchelles

AUCTION AT THE GALLERY • March 2016

Friday, March 18th at 6:30 pm

Friday features includes an extensive collection of African, Inuit, Native American and Pre-Columbian art including masks, stone carvings and pottery. Fine jewelry pieces including a 4.00 ct natural ruby and diamond earrings, a 1.80 ct blue diamond and 14kt white gold ring. Fine art including an oil painting by Sarkis Sarkisian (American 1909-1977), Robert Earl Wood (Canadian 1919-1980) watercolor, a Russian hand painted icon and Jim Clary color lithographs of famous Steamers of the great lakes. Furniture pieces highlighted by a Queen Ann dining table and 8 chairs with two additional 16" leaves extending the table to 96". An American maple slant front desk circa 1800, a nine section teakwood stackable cabinet set and an English mahogany games table which folds up for storage and finally a Mason and Hamlin mahogany grand piano. Fine crystal including Waterford and Tiffany & Co. Hand woven wool Persian carpets, rugs and French tapestries. Fine porcelain figurines including Lladro, Hummel and Royal Doulton. Rounding out the Friday auction are an assortment of gold coins including an Israeli 1974 proof, 'David Ben-Gurion Commemorative' and a Tobago Trinidad \$100.00 1976 proof coin.

Saturday, March 19th at 11:00 am

Featuring a bevy of beautiful decorative arts and furnishings from private collectors commencing with 18th century Georgian silver, followed by Russian cut glass bowls mounted with Faberge silver; Spanish art nouveau and Gorham "Chantilly" tea sets; and flatware services by Tuttle, Towle, Gorham and International. The sale continues with sparkling sconces attributed to Maison Bagues, French bronze-mounted urns and candelabra, and a monumental pair of Sevres style floor urns; bronze sculptures by Jean Jacques Pradier, de Blezer, and Karl Hackstock, as well as others after d'Amadio, Houdon, Moreau, and Chiparus; German porcelain plaques and Meissen figures; art nouveau glass by Steuben and Quezal, and contemporary studio pieces by Carole Perry, Michael O'Keefe, and Lundberg; Waterford crystal stemware and lamps; English Regency tea caddies, Victorian marquetry furniture, and Louis XV style clocks; a variety of oriental rugs from semi antique to modern; and from a Bloomfield Hills lady, Chinese porcelains and snuff bottles, Japanese Satsuma and carved netsukes. Fine jewelry includes a David Yurman 18kt gold and diamond bracelet and pair of earrings, a malachite bead necklace hung with an enamel, ruby and diamond figural pendant, as well as a selection of precious stone earrings, yellow gold necklaces, and pendants.

Sunday, March 20th at Noon

Featuring an extensive collection of fine art from European and American 19th and 20th century artists highlighted with works by: Pierre Bittar, Montague Dawson, Edouard Leon Cortes, Filippo Indoni, George de Forest Brush, John (Giovanni) Califano, Matthias Joseph Alten, Myron Barlow, Laurie Kaplowitz, Norman Lundin, Dan Namingha, Richard Diebenkorn, Milton Avery, Henry Ossawa Tanner, Tadeusz Ajdukiewicz, Konstantin Yakovlevich Kryzhitsky, Wiktor Mazurowski, Adolf (Constantin) Baumgartner-Stoiloff and Henri De Breval as well as KPM plaques. Also featured is a set of four 19th c. Aubusson upholstered armchairs from the estate of Anna Thompson Dodge, 40 lots of fine jewelry as well as a nice selection of antique to modern Oriental rugs offered for bidding.

FREE VALET PARKING ALL SALE DATES.

Exhibition Hours - Extended Preview:

Friday, March 11th	9:30 am to 5:30 pm
Saturday, March 12th	9:30 am to 5:30 pm
Tuesday, March 15th	9:30 am to 5:30 pm
Wednesday, March 16th	9:30 am to 8:30 pm
Thursday, March 17th	9:30 am to 5:30 pm
Friday, March 18th	9:30 am to 4:00 pm

FREE PARKING WEDNESDAY EVENING EXHIBITION.

CATALOGS AVAILABLE at the gallery, \$25, \$30 postpaid. Annual domestic subscriptions \$110, international subscriptions \$190.

NOTE: A buyer's premium of 22% will be added to each lot sold, and is subject to 6% Michigan sales tax.



DuMouchelles

Fine Arts Auctioneers & Estate Appraisers Since 1927

Opposite the Renaissance Center, one block east of the Tunnel to Windsor approached by I-75 and US 10.

409 East Jefferson
Detroit, Michigan 48226
(313) 963-6255
(313) 963-8199 Fax
www.dumouchelles.com

CONDITIONS OF SALE

The following Conditions of Sale are DuMouchelles' and the Consignor's agreement with the Buyer relative to the property listed in the auction catalog.

The Conditions of Sale, the glossary, and all other contents of the catalog are subject to amendment by DuMouchelles by the posting of notices or by oral announcements made during the sale. All property is offered by DuMouchelles as agent for the Consignor unless the catalog indicates otherwise.

By participating in any sale the Consignor, Bidder and Buyer agree to be bound by these terms and conditions.

- 1. Before the Sale.** Prospective bidders or their agents should inspect the property before bidding to determine its condition, size and whether or not it has been repaired or restored. Buyers are responsible for satisfying themselves concerning the condition of the property and the matters referred to in the catalog entry. Condition reports, photos and video or digital images are provided as a courtesy and should not be used as a substitute for viewing the items in person. All statements made in the catalog or in the condition report or made orally or in writing elsewhere are statements of opinion and are not to be relied on as statements of fact. Except as set forth in paragraph 18, DuMouchelles and the Consignor assume no risk, liability or responsibility for the authenticity of the authorship of any property identified in this catalog. All property is sold "as is" and neither DuMouchelles nor the Consignor make any warranties or representations of any kind or nature with respect to the property, and no statement in the catalog or made at the sale, or in the bill of sale or invoice or elsewhere shall be deemed an assumption of liability or warranty or representation as to the description, genuineness, attribution, provenance or condition of the property. DuMouchelles and the Consignor make no representations as to whether buyer acquires any reproduction rights in the property.
- 2. Bidding Registration.** Bidders attending the auction are required to sign a registration form either in person, fax or online and provide proof of identification. DuMouchelles may require the production of bank or other financial references. Registered bidders agree to be fully liable for all bids, including the liability to timely pay in full for any lot that is the subject of a successful bid submitted by the bidder in accordance with the Conditions of Sale.
- 3. Buyer's Premium.** A premium of 22% of the successful bid price will be added to all lots and is payable by the buyer as part of the total purchase price on lots in sale. A premium of 23% will be added to the bid price on all lots sold via an online bidding service.
- 4. Withdrawal.** DuMouchelles reserves the right to withdraw any property before sale and shall have no liability for such withdrawal.
- 5. Bid Per Lot.** Unless otherwise announced by the auctioneer, all bids are per lot as numbered in the catalog.
- 6. Video or digital images.** At some auctions a video or digital screen may be used. DuMouchelles is not liable for any errors in the operation or quality of the image presented.
- 7. Reserves.** Unless the sale is advertised and announced as a sale without reserves, each lot is offered subject to reserve. DuMouchelles may implement such reserves by bidding through its representatives on behalf of the Consignor.
- 8. Bidding.** DuMouchelles reserves the right to reject a bid from any bidder. The auctioneer has the right to split any bidding increment and to advance the bidding in any manner as the auctioneer may decide. The highest bidder acknowledged by the auctioneer shall be the buyer. In the event of any dispute between bidders, the auctioneer shall have sole and final discretion either to determine the successful bidder or to re-offer and resell the article in dispute. If any dispute arises after the sale, the sale record of DuMouchelles shall be conclusive in all respects.
- 9. Absentee bids.** As a convenience to bidders who cannot attend a sale in person, DuMouchelles will, if so instructed, execute written bids on their behalf, without additional cost. Absentee bidders should complete the Absentee Bid Form provided in the catalog or online and submit the written bid in advance of the auction. If DuMouchelles receives written bids on a particular lot for identical amounts, and at the auction these are the highest bids on the lot, it will be sold to the person whose written bid was received and accepted first. DuMouchelles is not responsible for errors or failure to execute the written bid or for errors or omissions in connection with the written bid. Lots are bought for absentee bidders at the lowest possible price (which may be below the written bid price) subject to other bids or reserves.
- 10. Phone bids / Online bids.** If a bidder makes arrangements with DuMouchelles prior to commencement of the sale, DuMouchelles will use reasonable efforts to contact them to enable them to participate in the bidding by telephone. DuMouchelles is not responsible for failure to contact bidder or for error and omissions in connection with telephone bidding. DuMouchelles will use reasonable efforts to carry out online bids, however DuMouchelles is not responsible for equipment failure, inability to access the Internet or software malfunctions related to the execution of online bids.
- 11. Auctioneer's Discretion.** If the auctioneer determines that any opening bid is not commensurate with the value of the article offered, he may reject the same and withdraw the article from the sale. If having accepted an opening bid, the auctioneer decides that any advance thereafter is not of sufficient amount, he may reject the advance.
- 12. Successful Bid.** On the fall of the auctioneer's hammer, title to the offered lot will pass from Consignor to the highest bidder acknowledged by the auctioneer, subject to all the Conditions of Sale set forth herein, and such bidder (a) assumes full risk and responsibility therefore (b) if requested will sign a confirmation of purchase and (c) will pay the purchase price in full or such part as DuMouchelles may require for all lots purchased.
- 13. Payment.** The buyers are expected to make payment for purchases immediately after the auction for the entire amount due (including hammer price, buyer's premium and applicable taxes and other charges including handling charges and storage costs). Payment in U.S. Dollars can be made by check, cash, wire transfer, or Visa, MasterCard, and Discover credit, charge or debit card, subject to certain limitations. PayPal may be used for purchases made via LiveAuctioneers.com. International payments can be made by wire transfer or if purchase is made via LiveAuctioneers.com, then PayPal should be used. The buyer grants DuMouchelles a security interest in the property and Du-

Mouchelles may retain as collateral security for the buyer's obligations to DuMouchelles, any property or monies held or received by DuMouchelles for the account of the buyer. Payment will not be deemed to have been made in full until DuMouchelles has collected funds represented by checks, or, in the case of bank or cashier's checks, until DuMouchelles has confirmed their authenticity. Buyer agrees that a 6% per month late charge will be imposed on the total purchase price if payment is not made in accordance with all of the conditions set forth herein and agrees to pay any returned check charges that may be incurred.

- 14. Tax.** Unless exempted by law from the payment thereof, the buyer will be required to pay Michigan state retail sales taxes at a rate of 6%, or any taxes that are applicable at this date, including any federal luxury or other tax. Unless exemption from such taxes is established to the satisfaction of DuMouchelles, any buyer claiming an exemption will be required to pay the tax to DuMouchelles and seek a refund from the state. Deliveries outside the State of Michigan may be subject to the compensating use tax of another state and, where a duty of collection is imposed upon them by law, DuMouchelles will require payment of such taxes.
- 15. Removal of Property.** The buyer at buyer's expense must remove all property from DuMouchelles not later than 10 business days following the sale. Removal of purchases during the auction is encouraged. Purchases not so removed will be subject to the following charges to cover handling and storage costs: After 10 business days following the sale, a handling charge of 1% of the purchase price will be payable by the buyer per month until the items are removed, with a minimum of 5% for any property not so removed within 60 days after the sale. Buyer agrees that any property which is paid for but left at DuMouchelles' premises for any reason in excess of sixty (60) calendar days after the sale may be sold by DuMouchelles at public auction with the balance of any funds recovered in excess of the storage charges and auction charges, being remitted to the buyer.
- 16. Non-Payment.** If the buyer does not make full payment for the purchases within the time required, DuMouchelles is authorized in their absolute and sole discretion to exercise one or more of the following remedies, in addition to other remedies available to DuMouchelles and the Consignor by law: DuMouchelles is authorized to: (a) hold the buyer liable for the total purchase price; (b) cancel the sale, retaining as liquidated damages all payments made by the buyer; (c) resell the property at public auction or private sale with terms that DuMouchelles deems appropriate; (d) to resell the property at public auction without reserve and the buyer shall be liable for any deficiency, cost, handling charges and the expenses of both sales and the commissions on both sales; (e) to offset the full purchase price against any amount owed by DuMouchelles to the buyer; (f) to not allow any bids at any upcoming auctions by or on behalf of the buyer; and (h) to take other actions as DuMouchelles find necessary and appropriate. The buyer grants DuMouchelles a security interest in any property in DuMouchelles' possession which is owned by such buyer and DuMouchelles is authorized to hold such property as collateral security for such buyer's obligations. Buyer shall be liable to DuMouchelles for all other charges incurred as a result of buyer's non-payment, including attorney fees, expenses and incidental damages. As between DuMouchelles and Consignor, if the successful bidder does not pay for the property, collection procedures shall be the responsibility of the Consignor and not DuMouchelles.
- 17. Packing and Shipping.** Shipping arrangements are the buyer's responsibility and expense. If needed, a list of shippers is available from DuMouchelles. Buyer agrees that packing and handling of purchased lots by DuMouchelles employees are undertaken solely as a courtesy for the convenience of the buyers, and DuMouchelles is not responsible for damage or breakage which may occur during packing and handling and shipping by DuMouchelles or of other carriers or packers of purchased lots, whether or not recommended by DuMouchelles. Packing and handling of purchased lots is at the entire risk of the buyer. In the case of fragile items, DuMouchelles in their sole discretion may decline to package the items.
- 18. Limited Right of Rescission.** If within twenty-one days of the sale of any lot, the buyer gives notice in writing to DuMouchelles alleging that the identification of authorship (as defined in the catalog Glossary and set forth in the heading in quotation marks in the auction catalog) of such lot as set forth in the catalog description of such lot (as amended by any written notices or verbal announcements during the sale) is not substantially correct based on a fair reading of the catalog, and (b) if within fourteen days of such notice the buyer returns the lot to DuMouchelles in the same condition as when sold, and (c) establishes the written allegations to DuMouchelles' satisfaction (including by providing one or more written opinions by recognized experts in the field, as DuMouchelles may reasonably require), then the sale will be rescinded with only the purchase price and buyer's premium refunded. No reimbursement shall be made for any shipping costs incurred. If, prior to receiving such notice from the original buyer alleging such defect, DuMouchelles has paid the Consignor monies owed to him in connection with this sale, DuMouchelles agrees to refund only the buyer's premium and applicable sales taxes paid. Consignor agrees to refund any payments made to Consignor for such property. In the event the Consignor refuses to refund the payments, DuMouchelles may disclose the identity of the Consignor and assign to buyer DuMouchelles' rights against the Consignor with respect to the lot the sale of which is sought to be rescinded. Upon such disclosure and assignment, any liability of DuMouchelles as Consignor's agent with respect to the said lot shall automatically terminate.
- 19. Limitation of Liability.** If, for any reason a purchased lot cannot be delivered in the same condition as at the time of sale, or should any purchased lot be stolen, mis-delivered or lost prior to delivery, DuMouchelles shall not be liable for any amount in excess of that paid by the buyer.
- 20. Governing Law and Jurisdiction.** The Conditions of Sale, as well as the buyer's, Consignor's and DuMouchelles' respective rights and obligations shall be governed, construed and enforced in accordance with the laws of the State of Michigan. All persons participating in any auction sale, whether as bidder or consignor, whether present in person or by agent, or by absentee bid, order bid, telephone, internet or other means, consent to the exclusive jurisdiction of the state courts located in Wayne County, Michigan, and if applicable, of the federal court located in Detroit, Wayne County, Michigan.
- 21. Severability.** If any part of the Conditions of Sale is found by any court to be invalid, illegal or unenforceable, that part shall be discounted and the rest of the conditions shall continue to be valid to the fullest extent of the law.

NOTE: Condition reports, photos and video or digital images are provided as a courtesy and should not be used as a substitute for viewing the items in person. All items are sold "as is" in accordance with the Conditions of Sale.

ABSENTEE BID FORM

I desire to place the following bids to be executed as low as other competitive bids permit and not exceeding the amount herein named. Bids are so much per lot as indicated below, and are made subject to the Conditions of Sale printed in the catalog of this sale. Please note, a buyer's premium of 22% will be added to each lot sold, and is subject to 6% Michigan sales tax, with the exception of purchase for resale with a copy of your current sales tax license on file with DuMouchelles, or purchases which will be shipped outside of Michigan. We strongly recommend that all bids be mailed as far in advance of the sale as possible. We will be glad to cooperate if you find it necessary to telephone in bids but caution that any errors resulting from misinterpretation of lot numbers, amounts or instructions are the bidder's responsibility.

Please print clearly

CUSTOMER#	NAME		
STREET			
CITY	STATE	ZIP	
TELEPHONE	EMAIL		

LOT NO.	NAME OF ITEM	BID IS PER LOT <small>22% BUYER'S PREMIUM WILL BE ADDED</small>
Deposit		

We accept check, Wire Transfer, Visa, MasterCard, and Discover Cards.
PLEASE NOTE ALL SALES ARE FINAL.

SIGNATURE _____
Dealers/Wholesalers please sign below: The above purchases will not be consumed by the purchaser but will be resold in the regular course of business by the purchaser per _____
State Tax License# _____
 I/We certify that all items are purchased for use as indicated above and agree to reimburse **DuMouchelle Art Galleries** the sales tax in the event this claim is disallowed by the Michigan Department of Treasury. Exemption of sales tax will not be waived unless signed.

DEALER / WHOLESALER SIGNATURE

Telephone bid participation service: In the event you would like to bid with the audience for one or more lot(s) and do not want to register a firm, written, silent bid, the gallery will provide the service of telephoning you at a specified phone number that you may actively participate in the bidding. Again, this can be pre-arranged in writing (as mentioned above), by telephone (313) 963-6255, or by fax (313) 963-8199, prior to the auction sessions.

Shipment of merchandise must be arranged by the buyer within two weeks of the sale. All shipping is at the buyer's expense. Return this bidding form to: **DuMouchelle Art Galleries** 409 East Jefferson Avenue, Detroit, Michigan 48226

CATALOG SUBSCRIPTIONS
 Over 1400 items are offered monthly. For advanced information, subscribe to the DuMouchelle Catalog. A one year domestic subscription is available for only \$110 postpaid, or \$190 international. Call (313) 963-6255 or fill out the order form. Enclose check payable to DuMouchelle Art Galleries and mail to 409 East Jefferson Avenue, Detroit, Michigan 48226. We also accept Visa, MasterCard, or Discover Cards.

CATALOG SUBSCRIPTION ORDER FORM \$110 Domestic • \$190 International

 NAME

 ADDRESS

CITY STATE ZIP

COUNTRY PHONE FAX

Check Enclosed Payable To DuMouchelle Art Galleries Visa MasterCard Discover

 CARD NUMBER EXPIRATION DATE

 SIGNATURE

GLOSSARY

For pictures, drawings, prints, miniatures and sculptures.

Please note that all statements in this catalogue as to authorship are made subject to the provisions of the CONDITIONS OF SALE.
The following terms apply to the works completed after 1880.

1. MONTAGUE DAWSON,

Oil on canvas, "The Constitution," 24" x 36"
In our opinion a work by the artist. This applies only to a caption in quotation marks.

2. Attributed to MONTAGUE DAWSON*

In our competent opinion, a work of the period of the artist which may be in whole or part the work of the artist.

3. School of MONTAGUE DAWSON*

In our competent opinion, a work by a pupil or follower of the artist.

4. Manner of MONTAGUE DAWSON*

In our competent opinion, a work in the style of the artist, possibly of a later period.

5. After MONTAGUE DAWSON*

In our competent opinion, a copy of the work of the artist.

6. signed

Has a signature which in our competent opinion is the signature of the artist.

7. bears the signature

Has a signature which in our competent opinion might be the signature of the artist.

8. dated

Is so dated and in our competent opinion was executed at about that date.

9. bears date

Is so dated and in our competent opinion may have been executed about that date.

*While the use of this term is based upon careful study and represents the opinion of experts, DuMouchelle accepts consignments of property for sale at public auction as agents for the seller. DuMouchelles' and the Seller assume no risk, liability or responsibility for the authenticity of authorship of any lot in this catalog described by this term.

DuMouchelles

2016 AUCTION SCHEDULE

APRIL 15, 16, 17

MAY 20, 21, 22

DuMouchelles

APPRAISAL COMPANY

WEDNESDAY CONSIGNMENT DAYS

CONSIGNMENTS ACCEPTED WEDNESDAY 11AM - 3PM

- NO APPOINTMENT NECESSARY -

We will be pleased to accept works of art, antiques, jewelry, oriental rugs, fine art glass, sculptures, porcelain, or collections that you choose to consign in person.

Fine Arts Auctioneers & Estate Appraisers Since 1927

FOR INFORMATION CALL 313.963.6255

www.DUMOART.com

Friday Auction



0001
FRANZ HAGENAUER (AUSTRIAN, 1906-1986), TEAKWOOD & BRASS AFRICAN FIGURE, WIEN, H 15 1/2": \$300/500

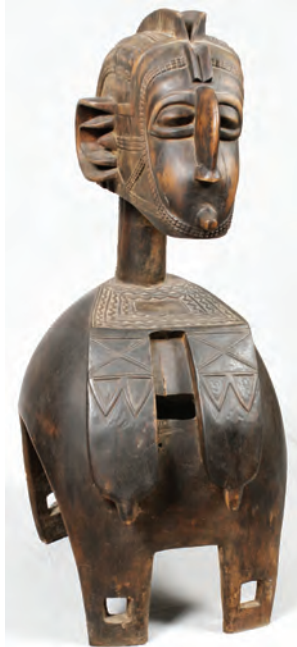

0005
BAGA WOOD NIMBA (D'MBA) HEADDRESS, REPUBLIC OF GUINEA, H 57", W 25 1/2": \$200/300



0007
AFRICAN WOOD MALE ANCESTOR FIGURES (2), NIGERIA, H 16" & 14": \$100/200



0010
BATEKE WOOD MALE FIGURES (2), DEMOCRATIC REPUBLIC OF CONGO, H 16" & 12": \$100/200



0002
VIENNA BRONZE AFRICAN FIGURES IN A BOAT, H 4", L 9": \$100/200



0008
WAJA & MAMA WOOD ANCESTOR FIGURES (2), NIGERIA, H 14": \$100/200



0011
BIDJOGO WOOD SOUL (ANCESTOR) FIGURE, BISSAGOS ISLAND, H 13 1/2": \$100/200



0003
RICHARD ROHAC (AUSTRIAN), BRONZE AFRICAN FIGURES, THREE, H 3 1/2"-4 1/2": \$200/300



0006
MENDE WOOD FEMALE FIGURE, YASSI SOCIETY, REPUBLIC OF SIERRA LEONE, H 20 1/2", W 8": \$200/300



0004
CARL AUBOCK (AUSTRIAN, 1900-1957), BRONZE BOOKENDS, THREE, H 4 1/2": \$400/600



0009
YORUBA WOOD ERE IBEJI FIGURES (2), FEDERAL REPUBLIC OF NIGERIA, H 10 1/2": \$100/200



0012
BIDJOGO WOOD SEATED MALE ANCESTOR FIGURE, BISSAGOS ISLAND, 19TH C., H 16 3/4": \$150/250



0013
AFRICAN CARVED TUSK FER-
TILITY FIGURE, 19TH C., H 9
1/4": \$75/150



0017
IBO WOOD & POLYCHROME
MAIDEN MASK, 'AGBOGHO
MMUO', FEDERAL REPUBLIC
OF NIGERIA, H 14": \$100/200



0020
BOBO WOOD & POLYCHROME
ZOOMORPHIC HELMET MASK,
BURKINA FASO, H 35 1/4":
\$100/200



0014
MOSSI WOOD & POLYCHROME
FIGURAL MASK, BURKINA
FASO, H 47 1/2": \$150/250



0015
MOSSI WOOD FIGURAL FACE
MASK, BURKINA FASO, H 37":
\$150/250



0018
AFRICAN WOOD & POLY-
CHROME DOUBLE HELMET
MASK WITH HORNS, NIGERIA,
H 22 1/2", W 15": \$100/200



0016
YORUBA WOOD & POLY-
CHROME ORISHA OKO MASK,
GELEDE SOCIETY, FEDERAL
REPUBLIC OF NIGERIA, H 17":
\$150/250



0019
SENUFO WOOD KORUBLA
HELMET MASK, PORO SOCI-
ETY, COTE D'IVOIRE, H 21", W
12 1/2": \$200/400



0021
BOBO WOOD & POLYCHROME
CAP MASK, DO SOCIETY,
BURKINA FASO, H 34": \$150/250



0022
MOSSI WOOD & POLYCHROME
ZOOMORPHIC CAP MASK, DO
SOCIETY, BURKINA FASO, H 8",
D 18 3/4": \$100/200



0024
BOBO WOOD & POLYCHROME
MASK, BURKINA FASO, H 20",
W 5": \$100/200



0027
BAMUM WOOD CAP MASK,
CAMEROON, H 15", W 9":
\$100/200

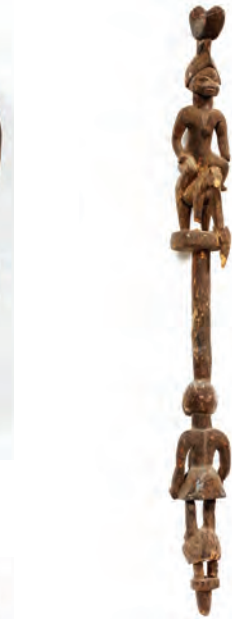

0030
YORUBA WOOD OSHE SHANGO
(DANCE WAND), NIGERIA, H
45": \$100/200



0028
YORUBA WOOD CAP MASK,
GELEDE SOCIETY, NIGERIA, H
11", W 10": \$100/200



0031
MENDE SOAPSTONE NOMOLI
FIGURE, REPUBLIC OF SIERRA
LEONE, H 6 1/2": \$100/200



0023
BOBO WOOD & POLYCHROME
FACE MASK, BURKINA FASO, H
42 1/2": \$150/250



0025
TOMA WOOD HORN MASK,
PORO SOCIETY, REPUBLIC OF
GUINEA, H 23", W 9": \$100/200



0026
SENUFO WOOD MASKS (2),
COTE D'IVOIRE, H 10 1/2", L
19": \$200/300



0029
SENUFO WOOD POROPIANONG
(HORNBILL), PORO SOCIETY,
COTE D'IVOIRE, H 33 1/2":
\$150/250



0032
KISSI SOAPSTONE FIGURE,
REPUBLIC OF GUINEA, H 8", W
3 3/4": \$100/200



0033
KRAHN (KRAN) CLAY FETISH
HEAD, REPUBLIC OF LIBERIA,
H 8 1/4", W 6": \$150/250



0034
ASHANTI TERRACOTTA
FUNERARY HEAD & FIGURE,
GHANA, H 13" & 7": \$100/200



0035
AFRICAN WOOD COVERED
POT, SPOON & CAP MASK,
MALI & NIGERIA, H 12"-15":
\$100/200



0036
YORUBA WOOD & POLY-
CHROME KOLA NUT BOWL,
NIGERIA, H 9", W 8": \$150/250



0037
AFRICAN SNAKE-FORM BEADED & COWRY SHELL BELT, W 8", L
67": \$75/125



0038
YORUBA WOOD & POLY-
CHROME FIGURE OF A
WOMAN WITH COVERED
BOWL, NIGERIA, H 30": \$150/250



0039
GABON HAND CARVED WOOD
BOWL, H 5 1/4", L 25", D 18 3/8":
\$150/400



0040
AFRICAN LEATHER & WOOD
CYLINDRICAL CONTAINER, H
22": \$75/125



0041
AKAN WOOD & BRASS CHAIR
(ASIPIM), REPUBLIC OF
GHANA, LATE 19TH C., H 27
1/2": \$100/200



0042
MATHIAS NAMPOKA, TANZA-
NIA CARVED EBONY FIGURES
H 12": \$100/300



0043
INUIT NORTHWEST STONE
CARVING, H 6 1/4" W 4 1/2" D 3":
\$75/125



0044
INUIT CARVED SOAPSTONE
FIGURE, H 12", W 5 1/2": \$200/300



0045
NORTHWEST COAST CARVED
SOAPSTONE FIGURES, TWO, H
4 1/2" & 6 1/2": \$100/200



0046
INUIT CARVED SOAPSTONE
FIGURES, TWO H 9", 6": \$150/250



0047
INUIT CARVED MINERAL
POLAR BEAR, H 4 1/2", L 5 3/4":
\$100/200



0048
INUIT CARVINGS, FOUR:
\$100/200



0049
INUIT FIGURAL CARVINGS, FOUR, H 1"-3": \$150/200



0055
INDIAN POTTERY VASE, H 6": \$250/450



0058
PRE-COLUMBIAN STYLE POTTERY FIGURAL GROUP, H 16 1/2", W 13": \$100/300



0050
HOPI CARVED WOOD KACHINA, H 20": \$100/200



0053
CARVED WOOD HOPI KACHINA H 19": \$100/200



0056
INDIAN POTTERY VESSEL, H 5": \$150/250



0059
PRE-COLUMBIAN STYLE VESSEL, H 8": \$50/100



0051
CARVED WOOD HOPI KACHINA, H 22": \$150/300



0057
PRE-COLUMBIAN STYLE POTTERY FIGURE, H 15", W 9": \$500/700



0060
LEWIS JOAN, POTTERY FIGURE, H 5 1/2": \$150/250



0052
CARVED WOOD HOPI KACHINA, H 12": \$75/150



0054
TURTLECREEK POTTERY JUG, 1983, H 12": \$250/450



0061
PRE-COLUMBIAN MASK-FORM VESSELS, FIVE H 4 1/2"-7": \$100/150



0062
4.00CT NATURAL RUBY & .58CT DIAMOND HOOP EARRINGS, PAIR, DIA 1 1/8": \$3,500/7,000



0063
1.60CT DIAMONDS & 14KT WHITE GOLD HOOP EARRINGS, PAIR, DIA 7/8": \$3,500/7,000



0064
1.80CT BLUE DIAMOND & .76CT SIDE DIAMONDS RING, SIZE 7: \$3,500/7,000



0065
6.16CT NATURAL RUBY & 0.72CT DIAMOND BRACELET, L 7 1/2": \$3,500/7,000



0066
1.00CT DIAMOND CLUSTER & 14KT YELLOW GOLD GENTLEMAN'S RING, SIZE 10 1/2: \$2,500/5,000



0067
SARKIS SARKISIAN, (AMERICAN 1909-1977), OIL ON MASONITE, H 44", L 24" PORTRAIT OF A WOMAN: \$3,000/5,000



0068
ATTRIBUTED TO SARKIS SARKISIAN, OIL ON CANVAS, H 16", L 9.25", PORTRAIT OF A YOUNG BOY: \$500/700



0069
ANTIQUED FRAMED PRINTS, SET OF FOUR, H 17", W 23": \$600/900



0070
EDNA HIBEL (AMER. 1917-2014), LITHOGRAPH, H 28", W 39", "FAMILY": \$200/250



0071
MICHELE ZALOPANY (B 1955), COLOR LITHOGRAPH, 'AP IV', 1988, H 37", W 33": \$800/1,200



0072
WIELAND OIL ON CANVAS, H 16", L 20", VINTAGE STREET SCENE: \$200/400



0073
ITALIAN POSTER H 47", L 35": \$300/500



0074

EUROPEAN COLORED ENGRAVINGS OF CHURCHES AND TOWN SCENES C1920 H 12 " - 20", W 8" - 14": \$200/300



0075

ERNST GEISSENDORFER ETCHINGS, THREE ROTHENBURG OB DER TAUBER: \$125/250



0076

ERNST GEISSENDORFER ETCHINGS, TWO, H 8", L 6", ROTHENBURG OB DER TAUBER: \$125/250



0077

AFTER JAMES WARD COLORED ETCHING H 15", L 20" "POULTRY MARKET": \$100/150



0078

UNSIGNED WATERCOLOR, ARAB FIGURE, C. 1900 H 17", W 11": \$150/300



0079

ROBERT EARL WOOD (CANADIAN, 1919-1980), WATER-COLOR, H 14", W 21": \$500/700



0080

EDGAR LOUIS YAEGER (USA 1904-97), PASTEL, C.1937, H 10", W 8", PORTRAIT OF WOMAN: \$150/250



0081

LLOYD MULBARGER WATER-COLOR, 1979, H 14", L 10", WINTER LANDSCAPE: \$125/250



0082

BARBARA GENTILE WATER-COLOR, H 19", L 11", FLOWERS WITH BUTTERFLY: \$125/250



0083

WATERCOLOR, H 4", L 5", SHORELINE LANDSCAPE: \$150/250



0084

HENRY ZIMMERMAN (ACTIVE C.1880), WATERCOLORS, 2, 9 1/2" X 13 1/2", COASTAL SCENES WITH SAILBOATS: \$150/200



0085

RUSSIAN PAINTED WOOD ICON, 20TH C., H 14", W 11", CHRIST AS PANTOKRATOR: \$400/500



0086

OIL ON CANVAS, H 26", L 32", SPRINGER SPANIEL: \$400/600



0087

ANTON PICK (AUSTRIAN, 1840-1902), OIL ON CANVAS, H 28", W 38", LANDSCAPE: \$300/500



0088

PAUL EVANS, OIL ON CANVAS, H 27", W 33", LANDSCAPE: \$300/400



0089

ROGER BIRON, OIL ON MASONITE H 13", W 16", PARIS VIEW: \$250/350



0090

SCHROTER (GERMAN 20TH C), OIL ON CANVAS, H 26", W 30", STILL LIFE: \$250/300



0091

J. RUSSELL, OIL ON CANVAS, H 9", W 13", MIDDLE EAST SCENE: \$200/400



0092

R. GLEICHE (GERMAN, B.1928), OIL ON CANVAS, H 24", W 36", ALPINE LAKE SCENE,: \$200/400



0093
C. JENKINS, OIL ON CANVAS,
 1937, H 15", W 18", OGUNQUIT,
 ME: \$200/400



0097
ROBERTS, OIL ON CANVAS, H
 48", L 60", **RECUMBENT LION:**
 \$150/250



0101
PARIAN BISQUE BUST OF
WOMAN FLORA, H 10": \$150/200



0105
FRENCH CARVED WALNUT
SETTEE AND FOOTSTOOL H
 45", W 55", D 28": \$500/700



0094
OIL ON CANVAS, H 36", L
 24", **VINEYARD LANDSCAPE:**
 \$200/400



0098
OIL ON PORCELAIN, H 16", L 8"
SUMMER LANDSCAPE: \$150/300



0102
JADE BUDDHA ON TEAKWOOD
STAND, H 2", W 3": \$75/125



0106
BAKER QUEEN ANNE STYLE
WING BACK ARM CHAIRS,
PAIR, H 46", W 30", D 24":
 \$300/400



0095
SIGNED ROCCO, OIL PAINT-
ING, H 24", W 18", ARC DE
TRIOMPHE: \$200/300



0099
E. COLBY, OIL ON CANVAS, H
 12", W 16", **FLORAL STILL LIFE:**
 \$100/150



0103
CHINESE GREEN JADE AND
ROSE QUARTZ TREE, H 7":
 \$100/150



0107
MAPLE DINING TABLE,
CHAIRS, BUFFET & SIDE-
BOARD, 7 PIECES, H 28"- 61":
 \$300/500



0096
BATA PROTIC (SERBIAN, 1922-
 1999), **OIL ON CANVAS, H 36", W**
 24", **ABSTRACT: \$150/250**



0100
CRAM'S RAILROAD AND
COUNTY MAP OF ONTARIO
CANADA, 1881, H 21", L 32":
 \$200/400



0108
CHINESE OPEN ARM CHAIRS,
PAIR: \$200/400



0104
QUEEN ANNE STYLE, DINING
TABLE & CHAIRS, 9 PIECES, H 29" X
 42": \$800/1,200



0109
FRENCH WALNUT END TABLES
PAIR H 28" W 24" D 17.5":
\$400/500



0110
FRENCH GILT WOOD AND
GESSO, MARBLE TOP CON-
SOLE TABLE, 1900, H 31", W 27",
D 9 1/2": \$200/400



0111
FRENCH DRESSING TABLE
& STOOL H 29", W 30", D 17":
\$400/500



0112
MAHOGANY CHEST ON CHEST,
H 80", L 37", D 18": \$600/800



0113
MILLING ROAD BAKER WAL-
NUT CAMPAIGN STYLE DESK,
H 30", W 54", D 24": \$500/600



0114
AMERICAN MAPLE SLANT-
FRONT DESK, C. 1800, H 44", W
40": \$1,500/2,000



0115
ART DECO BURL WALNUT
ARMOIRE, C1950, H 77", W 46",
D 18": \$500/1,000



0116
NINE SECTION TEAKWOOD
STACKED OR SEPARATE
DRAWERS AND CABINET SET:
\$500/700



0117
AMERICAN EMPIRE MAHOG-
ANY CHEST OF DRAWERS, C1850,
H 50", L 44", D 20": \$300/500



0118
MAHOGANY FOUR DRAWER
BACHELOR CHEST, C1940, H
28", W 29", D 16": \$150/200



0119
MAITLAND-SMITH WALNUT
SERVER, H 34.5", L 44", D 19":
\$300/600



0120
MAHOGANY LEATHER TOP
STEP END TABLES, PAIR, H 26",
L 29", D 18": \$150/300



0121
WALNUT DISPLAY CABINETS,
TWO, H 78", W 30", D 20":
\$400/500



0122
PROVENCAL, WALNUT TWO
DOOR BOOKCASE, H 83", W 38",
D 16": \$300/500



0123
SHERATON STYLE MAHOG-
ANY TWO DRAWER END
TABLES, C.1997, H 32", W 22",
D 16": \$200/300



0124
BAKER, WALNUT BOMBE CHESTS #4056, PAIR, H 25", W 36", D 20":
\$300/500



0125
CARVED WALNUT AND MAR-
BLE DRY SINK, CIRCA 1870, H
40", L 39", D 21": \$200/400



0126
ENGLISH STYLE MAHOGANY
DRUM TABLE, MID 20TH C., H
29", DIA 38": \$300/500



0127
WALNUT LEATHER TOP COF-
FEE TABLE, H 17", L 44", D
23.5": \$150/300



0128
MARQUETRY INLAID MAHOG-
ANY MARBLE TOP TABLE, C.
1920, H 18", DIA 31": \$200/300



0129
AESTHETIC MOVEMENT,
MAHOGANY TABLE, H 30", L
28", D 28": \$150/250



0130
CARVED WOOD WALL MEDAL-
LION, H 35", L 43": \$400/600



0131
INLAID LADDER BACK UPHOL-
STERED CHAIR, H 44", W 19", D
16": \$200/300



0132
AMERICAN CORNER CHAIR, H
34", W 31", D 26": \$150/200



0133
SHERLE WAGNER ITALIAN
PORCELAIN & BRONZE FAU-
CET & SINK SET, H 19", D 16":
\$500/800



0134
BLUE WATER BASINS', HAND-
CRAFTED PORCELAIN SINK,
SET INTO MARBLE TOP, W 72",
D 22": \$500/700



0135
MILLS 1-CENT SLOT MACHINE,
H 20", W 15", AS IS: \$300/500



0136
NATIONAL CASH REGISTER
COMPANY, IRON CASH REGIS-
TER, C. 1896, H 17", W 17", D 16":
\$150/250

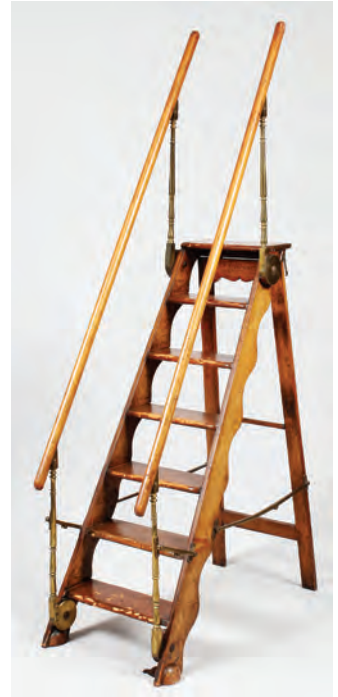

0138
FOLDING, WALNUT LIBRARY
LADDER, H 87", W 20", D 41"
(DEPLOYED): \$200/400



0139
SPOERHASEVORM STAUDING-
ER VINTAGE APOTHECARY
SCALE, H 22", L 16", D 12":
\$150/300



0137
ENGLISH MAHOGANY GAMES TABLE, H 21", L 48", D 28": \$1,000/2,000



0140
EDISON PALMER FLOOR
STYLE WALNUT VICTROLA
C1920, H 44", W 22", D 20":
\$200/400



0144
MASON AND HAMLIN MAHOGANY GRAND
PIANO , C1920 L 69": \$2,000/3,000



0149
6.00CT NATURAL CITRINE, 2.00CT GARNET &
14KT ROSE GOLD RING, H 1", W 7/8", SIZE 10:
\$1,500/3,000



0141
VICTROLA V V 100 MAHOGANY
TALKING MACHINE, 1922, H
43", L 20", D 22": \$200/500



0145
2.64CT NATURAL PINK TOURMALINE & 1.20CT
DIAMOND RING, SIZE 6 3/4: \$2,500/5,000



0150
290CT NATURAL RUBY & 0.50CT DIAMOND
RING, W 3/4", SIZE 7: \$1,500/3,000



0146
LADY'S 18KT & DIAMOND ENGAGEMENT RING
& WEDDING BAND: \$1,000/2,000



0151
0.50CT DIAMOND & 18KT YELLOW GOLD
HEART FORM NECKLACE, L 21": \$1,500/3,000



0142
KING, H.N. WHITE CO.
VOLL-TUNE METAL ALTO SAX-
OPHONE, H 22": \$100/200

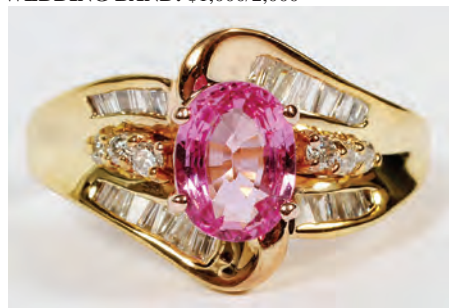

0147
1.40CT NATURAL PINK SAPPHIRE & 0.80CT DIA-
MOND RING, SIZE 7 1/2: \$1,500/3,000



0143
GEIB BRASS-PLATED TRUM-
PET, L 19": \$150/200



0148
1.10CT RUBY & 0.73CT DIAMOND HOOP EAR-
RINGS, PAIR, DIA 3/4": \$1,500/3,000



0152
GIO CAROLI, 18KT YELLOW GOLD BRACELET,
L 8 5/8": \$1,500/3,000



0153
0.70CT FANCY YELLOW-GREEN DIAMONDS & 14KT YELLOW GOLD BIRD PIN, H 1 1/8": \$1,600/3,000



0157
SIX-LIGHT BRASS CHANDELIER, H 23", DIA 26.5": \$250/500



0160
AFTER MOREAU, BISQUE FIGURAL LAMPS, PAIR, H 30", ALLEGORIES OF DAY & NIGHT: \$200/400



0154
1.20CT DIAMONDS & 18KT WHITE GOLD HOOP EARRINGS, PAIR, DIA 5/8": \$2,500/5,000



0158
PATINATED METAL AND CARAMEL GLASS HANGING LAMP, H 20": \$150/300



0161
TWO-LIGHT PALE BLUE MILK GLASS TABLE LAMPS, PAIR, H 26": \$125/200



0155
1.50CT DIAMOND & 14KT WHITE GOLD, HEART FORM NECKLACE, L 16 1/2": \$2,500/5,000



0159
MARBLE AND METAL TABLE LAMPS, PAIR, H 21 1/2": \$150/300



0156
FIVE-LIGHT CRYSTAL CHANDELIER C1920, H 28", DIA 24": \$300/500



0162
ANTIQUE SINGLE-LIGHT ONYX TABLE LAMP, H 22.5": \$125/250



0163
ANTIQUE SINGLE-LIGHT
GREEN ONYX TABLE LAMP, H
18": \$125/250



0164
ENGLISH TUDOR STYLE OVAL
OAK DROP-LEAF TABLE,
C.1880, W 23", L 48", D OPENS
TO 63" X 48": \$200/400



0165
CENTURY EMPIRE MAPLE
TRIPLE DRESSER, H 32", W 72",
L 19": \$300/500



0166
CENTURY EMPIRE MAPLE
DESK AND BUREAU, H 54", W
30", L 18": \$300/500



0167
JOERNS SATINWOOD AND
INLAID BEDROOM SET C1920
SIX PIECES: \$400/900



0168
GILT ROCOCO MIRROR, H 58",
W 30": \$100/200



0169
HEPPLEWHITE STYLE
MAHOGANY WALL MIRROR, H
46", L 25.5": \$125/200

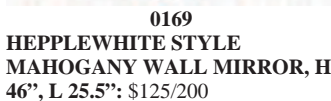

0170
AMERICAN PRIMITIVE MIR-
ROR, 14" X 12": \$25/50



0171
CENTURY EMPIRE, MAPLE
MIRROR, H 47", W 28": \$100/200



0172
GILT FRAME MIRROR, H 30", W
25": \$200/300



0173
ROUND WROUGHT IRON WALL
MIRROR, DIA 36": \$150/300



0174
J. HARRIS, AQUATINTS, SET OF
FOUR, 14" X 16" FIRST STEEPLE
CHASE ON RECORD: \$150/250



0175
PAULA MAE GREEN PRINTS,
TWO, H 14", L 10", WOMAN
WITH ROSE AND YOUNG
WOMAN: \$125/250



0176
JAPANESE WOOD BLOCK TRIP-
TYCH, H 14", W 34", GEISHAS IN
GARDEN SCENES: \$100/200



0177
AFTER SAMUEL BOUGH ETCH-
ING, H 6.5", L 9.75", EUROPEAN
HARBOR: \$75/125



0178
S. JEWELL, ETCHING, H 12",
L 9.75", "UNCERTAIN OGRE":
\$50/100



0179
CHEN CHI, CHINESE, HAND
COLORED PRINTS, PAIR, H 32",
W 11": \$200/300



0180

KILLEN (20TH C.), LITHOGRAPHS, WILD LIFE PICTURES, 5 PIECES: \$100/125



0187

CURVED MARBLE TOP, MAPLE CONSOLE TABLE, H 36", W 29", L 12": \$100/200



0191

CHARGE OF THE SCOTS DECORATED MUSIC BOX CASE, H 23", W 21", D 9": \$100/200



0188

CARVED MAHOGANY AND GLASS COFFEE TABLE, H 17.5", L 40", D 40": \$150/250



0192

VICTORIAN CARVED MAHOGANY, UPHOLSTERED SIDE CHAIRS, PAIR, H 33", W 16", D 17": \$100/200



0189

MAITLAND-SMITH KIDNEY SHAPE MAHOGANY AND MARBLE END TABLE, H 30", L 22", D 13": \$175/250



0193

CONSOLE STYLE TOOLED LEATHER TOP WRITING DESK, H 29", L 42", D 21": \$100/200



0190

THREE DRAWER MAHOGANY END TABLE, CIRCA 1920, H 28", W 16", D 11": \$100/200



0194

OVAL TILT TOP TABLE, MAPLE, TRI POD PEDESTAL BASE, H 23", 32" (TILTED), W 19", D 15": \$100/200



0181

B. RAGALYI, ABSTRACT LITHOGRAPH, H 12", W 10": \$100/150



0184

UNSIGNED, OIL ON ARTIST BOARD, C.1900, H 18", W 24", MILL ON RIVER WITH FISHERMEN: \$200/400



0185

MINOUR, OIL ON CANVAS, H 24", W 47", FRENCH STREET SCENE: \$200/300



0182

ATTRIBUTED TO MAURICE GOLDBERG PHOTOGRAPH, H 13", L 10": \$250/600



0186

WROUGHT IRON AND GLASS, CONSOLE AND MIRROR: \$200/400



0183

KORT (GERMAN), OIL ON CANVAS, H 20", W 40", WOODED LANDSCAPE WITH POND: \$300/500

0195
WOLIN WESTHAVEN, CONN, GONE WITH WIND STYLE METAL CANDLESTICK & GLASS GLOBE, H 25", DIA 9": \$50/100



0196
AMERICAN BRASS & IRON
ANDIRONS, PAIR, H 22", W 12",
D 27": \$100/125



0199
AFTER FREDERIC REMING-
TON, RE-STRIKE BRONZE
SCULPTURES, C.1950, 2 PCS., H 9
1/2" & 11", "BRONCO BUSTER"
& "BUFFALO SIGNAL": \$150/250



0203
REDLICH & CO. STERLING SIL-
VER CANDLEHOLDERS, PAIR,
H 14": \$100/150



0208
MOTHER-OF-PEARL, BLACK
ONYX, & 14KT WHITE GOLD
ALHAMBRA NECKLACE, L 19":
\$800/1,600



0197
AFTER L. FUENZE (20TH C.),
BRONZE FIGURE, H 25.5",
STANDING GIRL WITH BIRD:
\$500/800



0200
AFTER DON WOBBER (AMERI-
CAN, 1927-2014), NEPHRITE
JADE & BRONZE SCULPTURE, 2
PIECES, H 17": \$175/275



0204
AMERICAN STERLING CAR-
VING SETS, 5 PIECES, L 9 - 13":
\$100/200



0209
1.38CT NATURAL PINK SAP-
PHIRE & 14KT WHITE GOLD
STUD EARRINGS, PAIR, W 3/8":
\$800/1,600



0210
4.00CT AMETHYST & 0.20CT
PINK SAPPHIRE RING, SIZE 10:
\$700/1,300



0201
AMERICAN STERLING SPOON
COLLECTION, 25 PIECES:
\$200/300



0205
GORHAM & OTHER STERLING
CANDLESTICK HOLDERS &
SALT & PEPPER SHAKERS, 6
PIECES, H 1 3/4 - 3 3/4": \$100/200



0211
8MM PEARL & PINK TOPAZ
EARRINGS, PAIR, L 7/8":
\$700/1,500



0206
1.20CT NATURAL EMERALD &
14KT WHITE GOLD RING, SIZE
6 1/2: \$1,000/2,000



0212
GUCCI STYLE 14KT YELLOW
GOLD LINK BRACELET, L 9 3/4:
\$500/1,000



0198
SPELTER SCULPTURE, H 18", L
14", D 6.5", KNIGHT ON HORSE:
\$200/300



0202
ROGERS BROTHERS 'FIRST
LOVE' SILVER PLATE FLAT-
WARE, 104 PIECES: \$150/250



0207
1.50CT NATURAL SAPPHIRE &
0.14CT DIAMONDS ARTHRITIS
RING, SIZE 7 3/4: \$800/1,600



0213

ITZHAK TARKAY (ISRAELI, 1935-2012), COLOR SERIGRAPH, H 12", W 10" CHARLOTTE SEATED: \$400/600



0214

ITZHAK TARKAY (ISRAELI, 1935-2012), COLOR SERIGRAPH, H 12", W 10", ERICA IN A HAT: \$400/600



0215

JIM CLARY, LITHOGRAPH, H 22", L 28", "CITY OF DETROIT III": \$300/500



0216

JIM CLARY, LITHOGRAPH, H 22", L 27", "TASHMOO": \$200/400



0217

JIM CLARY, LITHOGRAPH, H 22", L 27", "PUT-IN-BAY": \$200/300



0218

ROBERT MCGREEVY, ETCHING, 1981, H 12", L 16", "PUT-IN-BAY": \$125/250



0219

OSSO, OIL ON CANVAS, H 26", L 20", ITALIAN STREET SCENE: \$150/250



0220

FRAMED NEEDLEPOINT, 19TH C., H 26", W 21", YOUNG GIRL AND GOAT: \$200/300

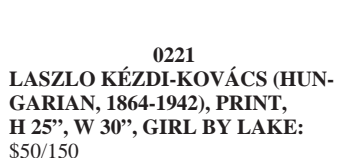

0221

LASZLO KÉZDI-KOVÁCS (HUNGARIAN, 1864-1942), PRINT, H 25", W 30", GIRL BY LAKE: \$50/150



0222

PRINT, C.1900, MOONLIGHT IN COLORADO: \$100/150



0223

PRINT, H 20", W 15", MUSIC LESSON: \$50/80



0224

GLASS DECANTERS, 4 PCS., H 10"-12": \$150/250



0225

STEBUEN CRYSTAL LIQUORS & SHERBETS, 6 PIECES, H 3 7/8": \$150/250



0226

ETCHED CRYSTAL GLASSWARE, FIFTEEN PIECES, H 6" & 8": \$100/150



0227

AMERICAN CUT CRYSTAL PITCHER & BOWL, 2 PIECES, H 8", DIA 7 1/2": \$100/200



0228

TIFFANY & CO. "BAMBOO" CRYSTAL ROUND BOWL, H 3 5/8", DIA 6 1/4": \$75/125



0229

WATERFORD & TIFFANY 'LISMORE' & 'MILLENNIUM' CRYSTAL TABLEWARE, FOUR PIECES: \$125/250



0230

CONTEMPORARY CUT GLASS VASES, COMPOTE & BOX, FIVE PIECES, H 3"-6": \$50/75



0231

BRILLIANT CUT GLASS BOWLS, C. 1900, TWO: \$50/75



0232

ITALIAN GLASS & MARBLE COMPOTES, PAIR, H 9", W 7 3/4": \$75/125



0233

MEDITERRANEAN STYLE MARBLE TOP NIGHTSTANDS, DRESSER, & BED FRAME, 5 PIECES: \$200/400



0234

HALF ROUND, LIME GREEN, THREE SHELF CURIO CABINET, H 60", W 28", D 16": \$150/250



0237

PRIMITIVE DUTCH STYLE BLUE PAINTED WOOD CHEST, C. 1820, H 26", L 51", D 21": \$75/125



0243

AMERICAN HAND SEWN QUILT, LATE 20TH C., W 82", L 95": \$125/250



0248

SHIRAZ WOOL RUG, W 3' 4", L 4' 9": \$150/300



0238

CASWELL AND RUNYON CEDAR CHEST, H 48", W 20", L 27": \$50/75



0244

FRENCH MACHINE MADE TAPESTRY, H 4', W 5': \$100/150



0249

PAKISTANI BOKHARA WOOL MAT, W 2' 1", L 3": \$125/250



0235

FRENCH STYLE BRASS & IRON BAKER'S RACK, H 81", W 40", D 19": \$200/400



0239

MAPLE CABINET, H 36", W 35", L 14": \$100/200

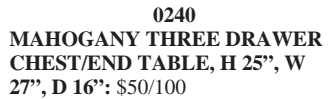

0240

MAHOGANY THREE DRAWER CHEST/END TABLE, H 25", W 27", D 16": \$50/100



0245

PERSIAN WOOL PRAYER RUG, W 4' 6", L 6' 6": \$400/600



0241

MAHOGANY BUTLER TABLE, C.1950, H 17", L 29", D 20": \$75/125



0246

SAROUK STYLE, HAND WOVEN, WOOL RUG,; \$200/300



0250

AFGHAN WOOL PRAYER RUG, W 3', L 4' 6": \$125/250



0236

JAPANESE FOUR-PANEL SCREEN, C. 1870 H 77", W 68": \$75/100



0242

MID CENTURY HAND HAMMERED COPPER TOP, ROUND TABLE, CHROME BASE H 30", DIA 48": \$150/300



0247

CHINESE HAND WOVEN WOOL, RUGS, 3 PCS., H 5', W 3': \$200/300



0251

BALUCHISTAN WOOL PRAYER RUG, W 2' 11", L 5' 4": \$125/250



0252
HAND WOVEN TAPESTRY, H 24", L 32": \$150/300



0253
FRENCH HAND WOVEN TAPESTRY, H 30", L 37": \$100/200



0254
INDIA, SILK AND WOOL RUGS, PAIR, H 18", W 18": \$100/200



0255
DAGESTAN WOOL MAT, W 2' 10", L 3' 2": \$100/200



0256
ANATOLIAN WOOL MAT, W 1' 9", L 3' 1": \$100/150



0257
SHIRAZ WOOL RUG, W 3' 2", L 6' 2": \$100/150



0258
HAMADAN WOOL MAT, W 2' 3", L 3' 4": \$100/150



0259
AFTER ALPHONSE PEREZ MACHINE MADE TAPESTRIES, PAIR H 19", W 26" EACH: \$75/150



0260
LLADRO PORCELAIN FIGURINE, H 18", "ROMEO AND JULIET": \$250/500



0261
LLADRO PORCELAIN FIGURINE, H 17", "SINCERITY": \$200/400



0262
LLADRO PORCELAIN FIGURINES, 6 PIECES, H 3 - 6 3/4": \$200/300



0263
LLADRO PORCELAIN FIGURINES, 4 PIECES, H 6 3/4 - 12": \$200/300



0264
LLADRO PORCELAIN FIGURINES, 5 PIECES, H 2 3/4 - 9 1/2": \$200/300



0265
LLADRO PORCELAIN FIGURINES, 6 PIECES, H 6 1/2 - 9 3/4": \$150/250



0266
LLADRO PORCELAIN MINIATURE NATIVITY FIGURINES, 18 PIECES, H 1/2 - 4": \$150/250

0267
LLADRO, PORCELAIN FIGURINE, H 8 3/4", GIRL AND PUPPY: \$50/100



0268
BISQUE-PORCELAIN PIANO DOLL BABIES, H 12", 10", HAND PAINTED, 2 PCS.: \$100/150

0269
PORCELAIN FIGURES, ZEBRA & SEATED DOG, H 3" - 4": \$40/60



0270
CYBIS BISQUE FIGURES, TWO, H 10" & 11": \$200/400



0271
INDONESIAN PAPIER MACHE PUPPETS, FOUR, H 8"-24": \$150/300



0272
JAPANESE CARVED & PAINTED
WOOD DOLLS, TWELVE H 10" -
23": \$200/300



0273
JAPANESE CARVED & PAINTED
WOOD DOLLS, SEVEN, H 5 3/4" -
9 3/4": \$100/150



0274
RUSSIAN HAND PAINTED LAC-
QUER BOXES, 2002, 2 PCS., H 1
1/2" & 2", W 6" & 9 1/2", D 4 1/2":
\$100/200



0275
ART DECO STYLE ILLUMI-
NATED PATINATED METAL
THEATER MARQUEE, H 67":
\$125/250

0276
AFTER ARTURO RICCI,
FRAMED PRINT, H 19", W 29",
INTERIOR SCENE: \$50/100



0277
TOM ANDERSON, WATER-
COLOR, ABSTRACT, H 18", W
24": \$75/150



0278
CYNTHIA SHURAEHES,
WATERCOLOR, LANDSCAPE, H
17", W 25": \$75/150

0279
HEMERYCK, WOODCUT BELLE
RIVER, ONTARIO, CANADA, H
6", W 8": \$50/100

0280
H. LIND, PEN & INK DRAWING,
H 14" IMAGE, W 10", SAIL-
BOATS: \$50/75



0281
CHINESE PORCELAIN BRUSH
POT: \$150/250



0282
CHINESE BLUE WHITE POR-
CELAIN COLLECTION, SEVEN
PIECES: \$100/300



0283
CHINESE PORCELAIN
UMBRELLA STAND & JAR-
DINIÈRE, TWO PIECES, H 9 1/4
& 18 1/4": \$200/300



0284
CHINESE, BLUE & WHITE POR-
CELAIN VASE, H 15": \$200/300



0285
CHINESE KANGXI STYLE POT-
TERY VASE: \$200/400



0286
CHINESE PORCELAIN PLANT-
ERS, PAIR, H 13", DIA 19":
\$200/400



0287
CHINESE CARVED LAPIS
FIGURE OF A FEMALE, H 8":
\$150/250



0288
CHINESE GREEN JADE DRAG-
ON ORNAMENT, H 1 3/4", L 4":
\$75/125



0289
CHINESE CARVED SERPEN-
TINE HORSES, SET OF EIGHT,
H 2"-3", L 4", ENCASED: \$200/400



0290
CHINESE BLUE AND WHITE
PORCELAIN BOWL H 3" DIA 6
1/2": \$100/200



0291
CHINESE BLUE AND WHITE
PORCELAIN DRAGON BOWL,
FUNNEL SHAPE, H 3", DIA 6
1/2": \$100/200



0292
CHINESE GREEN DRAGON ON
YELLOW PORCELAIN BOWL, H
3 1/2", DIA 7": \$100/200



0293
CHINESE PORCELAIN GREEN
DRAGON BOWL H 4" DIA 7 1/2":
\$100/200



0300
JAPANESE WRITING BOX/
SUZURIBAKO & LACQUER
TRAY, 2 PIECES, H 9 1/4", W 8":
\$100/150



0306
CHINESE PORCELAIN ELDER H
18": \$100/200

0311
METAL FLOOR LAMP: \$20/40

0312
METAL AND GLASS FLOOR
LAMP, C1920: \$50/75

0313
WATERFORD STYLE CRYSTAL
TABLE LAMP, MID 20TH C., H
38" OVERALL: \$50/100



0294
CHINESE DECORATED PORCE-
LAIN BOWL, LATE 20TH C., H 7",
DIA 14": \$100/200



0301
JAPANESE HAND CARVED
WATER BUFFALO HORNS,
PAIR, H 18": \$200/400

0314
BOHEMIAN CRANBERRY
ETCHED GLASS LAMP, C.1900,
H 29": \$50/100



0307
CHINESE ENAMEL GLAZED
POTTERY MALE FIGURES
C1920, 11 PCS., H 4" - 6": \$100/200

0315
GLASS AND METAL LAMPS
TWO: \$50/100

0295
JAPANESE PORCELAIN & GILT
ENAMEL VASE, C 1915, H 10":
\$50/100



0296
NIPPON, HAND PAINTED POR-
CELAIN VASES AND FOOTED
BOWL, C1930, 3 PCS., H 4" - 11",
DIA 6 1/2" (BOWL): \$200/300



0302
JAPANESE CLOISONNE HORSE-
S, PAIR, H 5", L 5.25": \$100/200



0308
CHINESE GLAZED ENAMEL
POTTERY MALE FIGURES
C1920 ELEVEN, H 3" - 7 1/2":
\$100/200



0316
CAPODIMONTE, ITALIAN POT-
TERY FLOWERING URN LAMP,
H 35": \$75/150



0303
MINIATURE STONE BEARS, 12
PCS., L 2": \$125/250



0309
CAPODIMONTE HAND PAINT-
ED, PIERCED POTTERY VASE,
H 14": \$200/400

0317
CAPODIMONTE, ITALIAN POT-
TERY LAMP, H 32": \$50/75



0297
JAPANESE FOIL CLOISONNÉ
ENAMEL VASES, THREE, H 7
1/4": \$150/250



0304
CARVED ALABASTER JUG, L 12
1/2": \$100/150

0318
CAPODIMONTE, ITALIAN POT-
TERY LAMP, H 33": \$50/75



0298
JAPANESE IMARI PORCELAIN
BOWLS, 19TH C., THREE, DIA 6
3/4 - 9 3/4": \$150/200



0305
PAINTED POTTERY ELEPHANT
GARDEN SEAT, H 20", W 11", D
20": \$150/200



0310
GLASS AND SILVER FLOOR
LAMPS PAIR: \$100/200



0319
CAPODIMONTE, ITALIAN POT-
TERY LAMP, H 26": \$75/125

0299
JAPANESE POTTERY VASES,
PAIR, H 9": \$50/100



0320

CRANBERRY GLASS SCENT BOTTLES AND VASE, C19TH C, 4 PCS, H 4" - 7": \$75/100



0321

STAFFORDSHIRE FLO BLUE "FELL" PLATTER, C. 1820, W 16", L 20": \$150/200



0322

CHINESE BLUE WHITE PORCELAIN TUREEN, H 8", DIA 10": \$100/200



0323

CHINESE BLUE WHITE PORCELAIN CHARGERS, TWO: \$75/125

0324

CHINESE PORCELAIN POTPOURRI COVERED BOX, 19TH.C. H 2", W 4 1/2": \$35/100

0325

FLO BLUE STAFFORDSHIRE PLATTER, C. 1850, W 14", L 17": \$50/75

0326

ENOCH WEDGWOOD, ENGLISH PORCELAIN SPITTOON, H 7 1/2", W 8": \$50/80



0327

COSTUME NECKLACES, EARRINGS, BROOCHES & BELTS, 75 PIECES: \$200/400



0328

TIFFANY & CO. STERLING SILVER LINK BRACELET, L 7": \$150/300



0329

10 KT. GOLD CHAINS WITH BLACK ONYX, PEARL, ENHANCEMENT DIAMOND & RUBY, 3: \$100/200

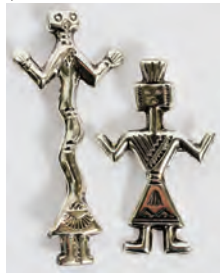

0330

NAVAJO SILVER FIGURAL PINS, TWO, L 2 3/4" & 2": \$75/125



0331

LADY'S NATIVE AMERICAN STYLE BRACELET, BRACELET WATCH & EARRINGS, STERLING SILVER AND MOTHER OF PEARL, 4: \$125/250



0332

STERLING SILVER NECKLACES, SIX: \$125/250



0333

CANADIAN PROVINCE STERLING SILVER AND ENAMEL CUFF BRACELET: \$100/150



0334

STERLING SILVER BANGLE BRACELETS, NINE: \$100/150



0335

STERLING SILVER CUFF BRACELETS, THREE: \$100/150

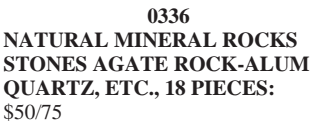

0336

NATURAL MINERAL ROCK STONES AGATE ROCK-ALUM QUARTZ, ETC., 18 PIECES: \$50/75



0337

DIAMOND & 14KT YELLOW GOLD BABY RING, SIZE 3: \$150/300



0338

PEARL & 10KT YELLOW GOLD RING, SIZE 5 3/4: \$75/125



0339

14 KT. GOLD CHAIN, L 18": \$80/150



0340

STERLING SILVER NECKLACE L. 22" & AMBER PENDANT, TW.1.4 TR. OZ.: \$75/100



0341

18 KT GOLD KEY RING WITH FOB 'MB' MONOGRAM W 7/8" L 3.25", TW. 9 GR.: \$150/250



0342

TOOLED LEATHER COMPACT WITH ENAMEL/STERLING SILVER COMB & MIRROR (1-SET) H 3 1/2" W 5": \$100/200



0343

14 KT. GOLD CHARMS, HORSE AND CARRIAGE AND DOVE, 2: \$75/125



0344

DUTCH BRASS WOOD BOX, H 4", W 13", L 19": \$100/150



0345

ANTIQUER AMERICAN BRASS CANDLEHOLDERS WITH SLIDERS, PAIR, H 20": \$125/250



0346

AMERICAN EAGLE BRASS DOOR-KNOCKER, H 8", W 7 3/4": \$100/150



0347

ANTIQUER AUTOMOBILE CARRIAGE LIGHTS AND HORN, FIVE PIECES, H 9": \$150/250



0348

VINTAGE CIGAR AND PUNCH
ADVERTISING SIGNS, TWO:
\$125/200



0349

COPENHAGEN SOCRATES AND
MOSES METAL CLAD BOOK
ENDS, H 13" & 15": \$100/200



0350

CHERUB FIGURAL BRONZE
CHENETS, PAIR, H 12": \$300/500

0351
EUROPEAN MILITARY HATS,
FRENCH REPUBLIC, O.C.D.
HELMET,: \$50/125

0352
BRASS MILITARY PINS, 27
PIECES, H 1/2" - 2 7/8": \$50/100



0353

CAST IRON MODEL CANNONS,
5 PIECES, L 3 - 9": \$100/175

0354
AMERICAN TOY IRON CAN-
NON, (2) LADY BRASS BELLS,
SEATED BEAR & BIRD, (5) H 2 -
4", L 8" CANNON: \$50/200

0355
TIN & PAINTED WOOD HORSES
& CARRIAGE TOY, H 8 1/2", L
24": \$50/100

0356
TIN MECHANICAL TOY MUSI-
CAL RABBIT, H 9 1/2", W 4 1/2":
\$25/125



0357

ANTIQU, BISQUE HEAD HALL-
MARKED LACE-DRESS DOLL
(1) H 18" W 8 1/2": \$150/200



0358

BISQUE DOLL HEAD, MARKED
'GERMANY', H 18", W 6":
\$100/150



0359

CHARLIE MCCARTHY COMPO-
SITION DOLL CLOTH BODY H
21", W 8 1/2": \$100/200

0360
MECHANICAL 'TOM THUMB'
CASH REGISTER CINDERELLA
MFG., PAT.# 190636, H 7 1/2", W 6
1/2": \$50/100

0361
LANTZ CASTLE FILMS &
EXCEL 8MM AND 16MM 8MM
AND 16MM FILMS 'GOOD TO
POOR CONDITION' (7) DIA 5" X
5", 4" X 4" ETC.: \$50/75



0362

CARVED WOOD & POLY-
CHROME CAROUSEL HORSE, H
50", L 44": \$200/400

0363
VINTAGE PAINTED WOOD
WALL-MOUNT ROCKING
HORSE, H 16", L 30": \$40/70



0364

U.S. \$2. PAPER CURRENCY #
E-3161613 * STAR NOTE, 1869:
\$800/1,000

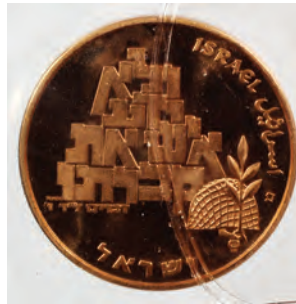

0365

SHALOM 100 ISRAEL LIROT
GOLD COIN, 25 G. PROOF, 1969:
\$300/500



0366

U.S. COINAGE INCLUDING: SIL-
VER DOLLARS, 1/2 DOLLARS,
INCL. KENNEDYS, QUARTERS,
ETC.: \$300/600



0367

SILVER DOLLAR COINS, 70
PCS: \$300/500



0368

CANADIAN COINS & PAPER
CURRENCY, 95 COINS: \$250/450

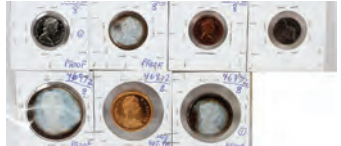

0369

ROYAL CANADIAN, OTTAWA
MINT, 1967 PROOF \$20. GOLD &
SILVER COINS (1-SET): \$200/300



0370

1987 JERICHO 5-NIS GOLD
COIN & TWO STERLING SIL-
VER 'BU' COINS (1-PROOF SET)
OF THREE COINS L 5 3/4" CASE
SIZE,: \$200/300



0371

RARE 1987 INDEPENDENCE
DAY' PROOF GOLD COIN,
MINTAGE 4000, WGT 17.28 G.
VAL: 10 NIS/GOLD 900 DIAM
30MM. (1-SET): \$100/200



0372

1968 JERUSALEM \$100 IL, OFFI-
CIAL SPECIAL GOLD PROOF
RARE COIN (1-SET): \$200/300



0373

1973 ISRAELI, GOLD ANNI-
VERSARY PROOF COIN SET,
OLIVEWOOD CASE, (1-SET):
\$800/1,250



0374
1981 CANADIAN \$100. PROOF GOLD COIN, #074707 22 KARAT, DIA 27MM, 1/2 TROY OZ, FINE GOLD: \$300/400



0375
1978 \$100.DOLLAR GOLD PROOF COIN, CERTIFICATE # 047872, CANADIAN GEESE 22 KARAT: \$300/400



0376
1980 CANADIAN \$100.DOLLAR GOLD PROOF COIN # 013134, ORIGINAL BOXED CASE WITH BROWN VELVET INTERIOR (1): \$200/400



0377
1909 FRENCH REPUBLIC, 20 FRANCS GOLD COIN, MIRROR-LIKE: \$200/300



0378
ISRAEL 30TH ANNIVERSARY, 1978, GOLD PROOF COIN, WGT:12G., DIAM:25MM (1-SET): \$200/300



0379
CANADIAN PROOF UNCIRCULATED COINS ETC, & ISRAELI MEDALS WITH GENUINE COLOR LITHOGRAPH BY RUBIN (50 +): \$800/3,000



0380
\$100.DOLLAR 1976 GOLD PROOF COIN TOBAGO & TRINIDAD REPUB 6.21 G, (1): \$200/300



0381
"LET MY PEOPLE GO" 1971 RARE PROOF GOLD COIN (1-SET): \$200/300



0382
RARE 1986 ISRAEL PROOF GOLD COIN 3,500 MINTED (1-SET): \$200/300



0383
DAVID BEN-GURION, COMMEMORATIVE COIN, 1974 SPECIAL SET, RED VELVET CONTAINER (1-SET), W 4 1/2", L 6 1/2", D 1": \$100/300



0384
1975 20G GOLD/900, IL 500 COIN MINTAGE 32,275, DIA 30MM OLIVE WOOD CASE: \$100/300



0385
1980 \$50.DOLLAR GOLD COIN, 2.68 GRAMS 500/1000 FINE GOLD FRANKLIN MASTER MINT (1-SET) BRITISH VIRGIN ISLANDS (1): \$100/200



0386
1979 \$100. DOLLAR GOLD COIN, 6.21 GRAMS 500/1000 FINE GOLD FRANKLIN MINT (1-SET) GOLDEN STAR OF CHRISTMAS - BELIZE: \$100/175



0387
ROYAL DOULTON PORCELAIN FIGURE, H 8 1/2", 'LADY CHARMIAN', HN 1948: \$100/150



0388
ROYAL DOULTON PORCELAIN FIGURINE, H 5 1/2", L 8", "REPOSE" H.N. 2272: \$75/100



0389
ROYAL DOULTON AND GERMAN PORCELAIN FIGURES, THREE PIECES, H 5 1/2"-8 3/4": \$100/150



0390
ROYAL DOULTON PORCELAIN FIGURES, THREE PIECES, H 4 - 4 3/4": \$70/100

0391
ROYAL DOULTON. PORCELAIN TOBY MUGS, 5 PCS.: \$50/200

0392
HUMMEL PORCELAIN FIGURES, 2, H 4"-6": \$50/100



0393
AMERICAN POTTERY COOKIE JARS (6), MID 20TH C., H 11"-12": \$200/250



0394
AMERICAN POTTERY COOKIE JARS (7), MID-LATE 20TH C., H 9"-11": \$200/250

0395
ROYAL DOULTON INDIAN TREE PORCELAIN BOWL, H 3 1/8", DIA 6": \$25/50

0396
HAND PAINTED PORCELAIN CUPS AND SAUCERS (3), MUG, PITCHER FIVE: \$30/50

0397
ENGLISH 18TH.C. PORCELAIN CREAMER & TEACUP, 2 PCS: \$25/75

0398
ENGLISH TEAPOT, CUPS & SAUCERS, FIVE PIECES: \$25/50



0399
ENGLISH, IRONSTONE SOUP TUREEN, BOWL & PLATES, C. 1850, 9 PCS., W 9"-14": \$150/250

Lots 0400-0446 Available Online

Saturday Auction



1001

GEORGE II STERLING COFFEE POT, THOMAS WHIPHAM, LONDON, 1751-52, H 10": \$1,000/1,200



1002

GEORGE II STERLING TANKARD, ROBERT COX, LONDON, 1759-60, H 7 1/4": \$800/1,200



1003

FABERGE SILVER & CUT GLASS OVAL BOWLS, C. 1900, PAIR, L 9 3/4": \$3,500/4,500



1004

SPANISH ART NOUVEAU SILVER TEA & COFFEE SET WITH TRAY, FIVE PIECES: \$1,500/2,500



1005

GORHAM 'CHANTILLY-DUCHESS' STERLING TEA & COFFEE SET, 1945, FIVE PIECES: \$2,000/3,000



1006

INTERNATIONAL 'LORD ROBERT' STERLING SERVING PLATTER, L 22": \$800/1,200



1007

INTERNATIONAL 'LORD ROBERT' STERLING SERVING PLATTER, L 22": \$800/1,200



1011

INTERNATIONAL 'SILVER MELODY' STERLING FLATWARE SET, 76 PIECES: \$600/900



1008

GORHAM 'LA SCALA' STERLING FLATWARE SET, 147 PIECES (SERVICE FOR TWELVE): \$2,000/3,000



1012

WESTMORLAND 'ENCHANTING ORCHID' STERLING FLATWARE SET, C.1950, 35 PIECES: \$250/450



1009

TOWLE 'OLD MASTER' STERLING FLATWARE SET, 70 PIECES: \$1,500/2,000



1010

TUTTLE 'ONSLow' STERLING FLATWARE SET, 136 PIECES (SERVICE FOR TWELVE): \$2,000/2,500



1013

FRENCH CRYSTAL & GILT METAL TWO-LIGHT SCONCES ATTRIBUTED TO MAISON BAGUES, PAIR, H 29", W 16": \$1,500/2,500



1014
FRENCH CRYSTAL & GILT METAL TWO-LIGHT PARROT SCONCES ATTRIBUTED TO MAISON BAGUES, PAIR, H 22", W 11":
 \$1,500/2,500



1018
FRENCH EMPIRE STYLE PATINATED METAL THREE-LIGHT FIGURAL CANDELABRA, PAIR, H 24": \$300/500



1021
FRENCH STYLE MARBLE & GILT METAL LAMP, H 35": \$200/400



1015
FRENCH MIRRORRED THREE-LIGHT SCONCES, PAIR, H 18", W 11": \$1,000/1,500



1019
FRENCH STYLE GILT BRONZE & ALABASTER URN, H 22", W 11": \$300/500



1022
FRENCH EGYPTIAN REVIVAL BRONZE & MARBLE TWO-LIGHT FIGURAL CANDELABRA, LATE 19TH C., PAIR, H 11": \$400/600



1016
FRENCH STYLE TWO-LIGHT BRASS SCONCES, PAIR, H 18", L 10": \$200/400



1020
ITALIAN CARVED WOOD & GESSO CANDLE PRICKET, ANTIQUE, H 26", MOUNTED AS A LAMP: \$100/200



1023
FRENCH BRONZE MANTEL CLOCK CASE, 19TH C., H 28", W 19": \$1,000/2,000



1017
NEOCLASSICAL STYLE BRONZE TWO-LIGHT SCONCES, PAIR, H 19", W 11 1/2":
 \$500/1,000



1024
FRENCH LOUIS XVI STYLE GILT BRONZE & MARBLE URNS, PAIR, H 22", W 12 1/2": \$4,000/6,000



1026
AFTER CHIPARUS, BRONZE & MARBLE SCULPTURE, H 22", W 12": \$750/1,200



1025
SEVRES STYLE PORCELAIN FLOOR URNS, PAIR, H 56", W 17": \$1,000/2,000



1027
AFTER CHIPARUS, POLYCHROME BRONZE & MARBLE SCULPTURE, H 29", W 20": \$750/1,500



1028
**KARL HACKSTOCK (AUSTRIAN, 1855-1919),
 BRONZE SCULPTURE OF YOUNG GIRL
 PLAYING MANDOLIN, C. 1918, H 11 1/2":
 \$1,000/1,500**



1030
**AFTER BARON FRANCOIS-JOSEPH BOSIO,
 BRONZE SCULPTURE, H 19 1/4", 'HENRI
 IV', BARBEDIERNE FOUNDRY: \$800/1,000**



1032
**AFTER JEAN-ANTOINE HOUDON (FRENCH,
 1741-1828), TERRACOTTA BUST OF LOUIS
 XVII, H 10 1/2", W 8": \$500/1,000**



1033
**AFTER AUGUSTE MOREAU, BRONZE
 SCULPTURE OF A GIRL, H 16": \$400/600**



1029
**JOSEPH CHARLES DE BLEZER (BELGIAN/
 FRENCH) BRONZE ALLEGORICAL STAND-
 ING FIGURE, 19TH C., H 14": \$800/1,200**



1031
**AFTER MICHELE D'AMODIO, BRONZE
 SCULPTURE, H 18", L 17", SEATED
 HERMES: \$600/800**



1034
**JEAN JACQUES PRADIER (FRENCH,
 1792-1852), BRONZE FIGURE OF SEATED
 FEMALE, H 11 1/2", L 14", 'SAPPHO':
 \$1,000/1,500**



1035
BRONZE FIGURES AFTER GAUDEZ & MOREAU, PAIR, MOUNTED AS LAMPS, H 16" (36" OVERALL): \$500/800



1037
SYLVAIN KINSBURGER (FRENCH, 1855-1935), BRONZE SCULPTURE, H 12 1/2": \$300/500



1039
4.80CT NATURAL RUBY & 3.80CT DIAMONDS BY THE YARD NECKLACE, L 43": \$8,500/16,000



1036
AFTER WLADYSLAW MIECZNIK (POLISH, 1903-1999), BRONZE SCULPTURE OF KING SIGISMUND III, H 15": \$400/500



1038
BRONZE SCULPTURE OF A BOY WITH FISH, H 7": \$200/300



1040
16.00CT NATURAL SAPPHIRE & RUBY, & 3.70CT DIAMONDS NECKLACE, L 39": \$7,500/15,000



1041
18KT YELLOW GOLD, ENAMEL, RUBY, DIAMOND & MALACHITE NECKLACE, L 24": \$4,000/6,000



1042
12.30CT NATURAL RED SPINEL DIAMONDS & 2.30CT DIAMONDS COCKTAIL RING, H 1 3/8", W 1", SIZE 7 1/4: \$3,500/7,000



1046
DAVID YURMAN, 18KT YELLOW GOLD & DIAMONDS DROP EARRINGS, PAIR, H 1 1/8": \$1,250/3,000



1050
GIA 2.02 NATURAL BLUE SAPPHIRE & 5.00CT DIAMOND BROOCH, H 1 1/8", W 2 1/4": \$14,000/24,000



1047
2.16CT NATURAL RUBY & 1.09CT DIAMONDS HOOP EARRINGS, PAIR, DIA 1 1/4": \$3,000/6,000



1051
GIA 9.25CT NATURAL TANZANITE & 1.10CT DIAMOND RING, SIZE 7: \$8,000/16,000



1043
GIA 5.11CT NATURAL ORANGE SAPPHIRE & 1.30CT DIAMONDS RING, SIZE 6 3/4: \$12,000/22,000



1052
10.50CT DIAMOND STACKABLE BANDS, 3 PIECES, SIZE 6 1/4: \$14,000/24,000



1044
YELLOW GOLD, EMERALD & DIAMOND RING: \$5,000/7,000



1048
9.50CT NATURAL AQUAMARINE & .26CT DIAMOND EARRINGS, PAIR, L 1": \$3,000/6,000



1045
DAVID YURMAN, 18KT YELLOW GOLD & DIAMONDS BANGLE BRACELET, H 1 3/8", W 2 3/4": \$7,000/15,000



1049
1.36CT DIAMOND STUD EARRINGS, PAIR, DIA 1/4": \$3,500/7,000



1053
GENÈVE 18KT WHITE GOLD & DIAMONDS LADIES WATCH, L 7 1/4": \$2,500/5,000



1054

FINE WOOL & SILK HIGHLIGHT TABRIZ RUG, 11' 0" X 9' 8":
\$2,000/3,000



1057

QUM PERSIAN RUG, 6' 7" X 4' 6": \$800/1,200



1055

KERMAN PERSIAN RUG, C. 1930, 12' 3" X 5' 10": \$1,800/2,400



1058

BIJAR PERSIAN RUG, 6' 7" X 5' 3": \$500/700



1056

TABRIZ PERSIAN RUG, 11' 0" X 8' 3": \$1,000/1,500



1059

KASHAN PERSIAN CARPET, 18' 0" X 11' 0": \$5,000/6,000



1060
SAROUK WOOL CARPET, 13' 3" X 10' 0": \$800/1,500



1064
KERMAN PERSIAN RUG, 7' 0" X 4' 0": \$400/600



1061
FRENCH DESIGN CARPET, 13' 8" X 9' 8": \$700/1,000



1065
KILIM PERSIAN RUNNER, ANTIQUE, 8' 0" X 3' 0": \$500/700



1062
KASHAN PERSIAN RUG, C. 1980, 12' 6" X 9' 2": \$1,600/2,000



1063
KERMAN PERSIAN CARPET, 16' 8" X 12' 0": \$1,500/2,500



1066
KERMAN PERSIAN RUNNER, 12' 0" X 2' 5": \$600/800



1067
CHINESE FAMILLE JAUNE PORCELAIN URNS, PAIR, H 17 1/2": \$2,000/3,000



1074
CHINESE CAST IRON FIGURE, H 12 3/4", W 5": \$300/500



1068
CHINESE HAWTHORNE PORCELAIN JARS, 19TH C., PAIR, H 8", DIA 6 1/2": \$300/500



1071
CHINESE CLOISSONNÉ PLANTER, H 6", W 16 3/8": \$150/250



1075
CHINESE BRONZE FIGURE ON RICE BALES, H 9 1/4": \$100/300



1069
CHINESE PORCELAIN CACHE POTS, 19TH C., PAIR, H 5 3/4": \$200/400



1072
CHINESE CLOISSONNÉ PLANTERS, JADE & SERPENTINE FOLIAGE, PAIR, H 19": \$200/400



1070
CHINESE CLOISSONNÉ VASES, 19TH C., PAIR, H 7 3/4": \$200/400



1073
CHINESE BRASS INCENSE BURNER, H 7", & TUBULAR BRONZE: \$100/300



1076
CHINESE CARVED WOOD ROOT FIGURE, H 12": \$150/300



1077
JAPANESE SATSUMA EARTHENWARE
CHARGER, 19TH C., DIA 15 1/2": \$300/500



1078
JAPANESE SATSUMA EARTHENWARE
BOX, 19TH C., H 5", DIA 7": \$300/500



1079
JAPANESE SATSUMA EARTHENWARE
BOWL, MEIJI PERIOD (1868-1912), DIA 4
3/4": \$100/200



1080
JAPANESE SATSUMA EARTHENWARE
VASE, H 5", DIA 3 3/4": \$125/250



1081
JAPANESE SHIBAYAMA CARD CASE, 18TH
C., L 4 1/2": \$300/500



1082
JAPANESE TOBACCO POUCHES/PURSES,
LATE 19TH C., TWO, W 4" & 5", DRAGON
MOTIFS: \$150/250



1083
JAPANESE CARVED BONE PARASOL HAN-
DLE, L 8 1/4": \$100/200



1084
JAPANESE 'BLACK SHIPS' IMARI PORCE-
LAIN CHARGER, BOWLS, VASE & TEACUP,
SIX PIECES, H 2 1/2"-3 1/2": \$200/300

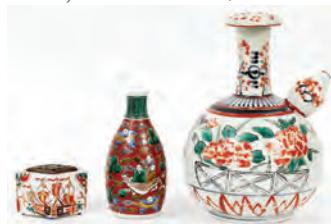

1085
JAPANESE IMARI PORCELAIN TEAPOT,
VASE & INCENSE BURNER, H 2"-8 1/2":
\$150/250



1086
JAPANESE IMARI PORCELAIN PLATTER, L
13 3/8": \$150/250



1087
GERMAN PORCELAIN PLAQUE AFTER
RAPHAEL, H 7", W 4 3/4", 'MADONNA OF
THE CHAIR': \$300/500



1088
CONTINENTAL PORCELAIN PLAQUE
AFTER DOLCI, H 5", W 3 3/4", 'MATER
DOLOROSA': \$75/150



1089
GERMAN PORCELAIN PLAQUE, EARLY
20TH C., H 6", W 4": \$100/300



1090
VIENNA PORCELAIN CABINET PLATE,
SIGNED MOHAU, C. 1900, DIA 9 1/2",
FRAMED: \$150/250



1091
MEISSEN PORCELAIN FIGURE GROUP,
LATE 19TH C., H 9", W 7 1/2": \$400/600



1092
MEISSEN PORCELAIN FIGURE GROUP,
LATE 19TH C., H 8 1/2", SILENUS ON A DON-
KEY WITH BACCHANTES: \$400/600



1093
MEISSEN PORCELAIN FIGURAL CANDLE-
STICKS, LATE 19TH C., TWO, H 10", W 5":
\$400/600



1094
VOLKSTEDT, GERMAN PORCELAIN CHER-
UB FIGURE GROUPS, C. 1900, PAIR, H 6":
\$75/125



1095
C. G SCHIERHOLZ & SON, GERMAN POR-
CELAIN COVERED URNS, C. 1900, PAIR, H
10": \$75/125



1096
SEVRES PORCELAIN PORTRAIT CABINET
PLATES, TWO, DIA 9 1/2": \$150/250



1097
AUSTRIAN PORCELAIN PORTRAIT
PLATES, THREE, DIA 7 3/4", NAPOLEON &
JOSEPHINE: \$100/150



1098
BLAKEMAN & HENDERSON, LIMOGES
HAND-PAINTED PORCELAIN FISH SET,
SIGNED, C. 1900, SEVEN PIECES: \$400/500



1099
MEISSEN 'MIRABELL' PORCELAIN DINNER WARE, 30 PIECES: \$600/1,000



1100
LEMIEUX PORCELAIN DINNER SET, 68 PIECES: \$800/1,000



1106
NORTH DAKOTA SCHOOL OF MINES POTTERY VASE, H 3 1/2", DIA 4": \$450/550



1101
MEISSEN 'DRAGON-GREEN' PORCELAIN PLATES, TWELVE, DIA 9 3/4": \$500/700



1104
SPODE 'GAINSBOROUGH' PORCELAIN DINNER SET, 146 PIECES: \$500/600



1107
TERRACOTTA ART POTTERY VASE, H 12", DIA 11": \$250/350



1102
MEISSEN BLUE FLORAL PORCELAIN DESERT PLATES, SET OF TWELVE, DIA 8", & OTHER MEISSEN PLATES (5): \$200/250



1108
VICTORIAN WALNUT & MARQUETRY SALON BOOKCASE, C. 1870, H 40", W 34", D 14": \$300/500



1103
ROYAL DOULTON 'RONDO' PORCELAIN DINNER SET, 35 PIECES (SERVICE FOR SEVEN): \$400/600



1105
MOORCROFT 'FREESIA' POTTERY VASE, H 7", DIA 4": \$400/600



1109
VICTORIAN WALNUT & MARQUETRY OVAL TILT-TOP BREAKFAST TABLE, C. 1860-1870, H 29", W 51", D 40": \$600/1,000



1110
VICTORIAN ROSEWOOD DINING CHAIRS,
C. 1860-1870, SET OF SIX: \$300/500



1114
DAMASCUS WALNUT & MOTHER-OF-PEARL
GAMES TABLE, C.1900, H 31", W 33",
D 17": \$300/400



1118
LOUIS PHILIPPE BUFFET, H 38 1/2", W 53
1/2": \$800/1,200



1111
MAHOGANY GAMES TABLE, H 30.5", L 36"
D 34": \$200/400



1115
QUEEN ANNE STYLE WALNUT CURIO
TABLE, H 29", W 25": \$500/800



1119
FRENCH LOUIS XV STYLE MAHOGANY
CURIO CABINET, H 63", W 33", D 16":
\$500/800



1112
GEORGE III MAHOGANY CORNER CHAIR,
C. 1800: \$150/300



1116
DUTCH OAK BOMBE SLANT-FRONT DESK,
ANTIQUE, H 36", W 43", D 20": \$400/600



1120
LOUIS XV STYLE MARQUETRY INLAID
VITRINE, H 62", W 27", D 14": \$150/250



1113
ENGLISH MAHOGANY TILT-TOP TABLE,
LATE 19TH C., H 27 1/2", DIA 36 1/2":
\$300/500



1117
THREE-PANEL TAPESTRY SCREEN, H 67",
L 72": \$300/500



1121
FRENCH MARQUETRY & GILT
METAL MOUNTED TALL CASE
CLOCK, H 78": \$2,000/3,000



1122
LOUIS XV STYLE MARQUETRY
& GILT METAL MOUNTED
BRACKET CLOCK, H 23":
\$400/600



1123
FRENCH GILT GESSO & WOOD
CARTEL CLOCK, LATE 19TH C.,
H 32", W 16": \$200/400



1124
AMERICAN MAPLE TALL CASE
CLOCK, MID 19TH C., H 95", W
15", D 9 1/2": \$500/1,000



1125
14KT YELLOW GOLD CHAIN
NECKLACE, L 17 1/2": \$500/800



1126
SINGLE-STRAND PEARL
NECKLACE WITH PEARL
& DIAMOND CLASP, L 27":
\$400/800



1127
NATIVE AMERICAN STERLING
& TURQUOISE SQUASH BLOS-
SOM NECKLACE, L 25 1/2":
\$500/800



1128
14KT YELLOW GOLD & JADE
BUTTERFLY BROOCH, W 2 1/2":
\$400/600



1129
14KT GOLD, 18KT WHITE GOLD
& DIAMOND ANGEL DROP
EARRINGS, PAIR, L 1 3/4":
\$700/1,000



1130
GARNET, 10KT YELLOW GOLD
& ENAMEL PENDANT NECK-
LACE, L 16": \$600/800



1131
PEARL, GARNET, ENAMEL &
SILVER CROSS PENDANT, W 2
1/4", L 4 3/8": \$500/800



1132
**13.00CT ORANGE CITRINE & .52CT DIA-
 MOND PENDANT, L 1 1/4": \$1,500/3,000**



1135
**DIAMOND, EMERALD & YELLOW GOLD
 COCKTAIL RING, SIZE 6: \$800/1,200**



1140
**DIAMOND & 14KT YELLOW GOLD RING,
 SIZE 4 3/4: \$400/700**



1136
**1.40CT DIAMONDS CLUSTER RING, SIZE 5
 1/4: \$2,500/5,000**



1141
**14KT YELLOW & WHITE GOLD DIAMOND
 EARRINGS, PAIR, L 7/8": \$400/600**



1133
**17.00CT NATURAL AQUAMARINE & 14KT
 YELLOW GOLD NECKLACE, L 16 1/2":
 \$1,500/3,000**



1137
**1.50CT DIAMONDS & 14KT YELLOW GOLD
 RING, SIZE 5 1/2: \$2,500/5,000**



1142
**14KT YELLOW GOLD & DIAMOND
 EARCLIPS, PAIR: \$800/1,200**



1134
**0.86CT NATURAL EMERALD & .75CT DIA-
 MOND HEART FORM NECKLACE, L 16 1/2":
 \$2,500/5,000**



1138
**YELLOW GOLD & MABE PEARL RING:
 \$600/800**



1139
**1.30CT DIAMONDS & 14KT YELLOW
 GOLD HOOP EARRINGS, PAIR, DIA 1 1/2":
 \$2,500/5,000**



1143
**14KT YELLOW GOLD & PEARL DROP EAR-
 RINGS, PAIR, L 2 3/8": \$400/600**



1144
ELGIN 14KT YELLOW GOLD & DIAMOND
LADY'S POCKETWATCH, LATE 19TH C., &
FOB HUNG WITH CHARMS: \$600/800



1145
14KT YELLOW GOLD & ANTIQUE COIN
CUFFLINKS, PAIR, DIA 7/8": \$1,000/1,500



1146
AMETHYST, CITRINE, PERIDOT & 14KT
GOLD LINK BRACELET, L 7": \$600/1,000



1147
STEBUEN BLUE AURENE GLASS VASE
MOUNTED AS A LAMP, C. 1930, H 30":
\$300/500



1148
BLUE IRIDESCENT ART GLASS VASE, H 7",
DIA 5": \$600/900



1149
IRIDESCENT ART GLASS VASE, H 5 1/2",
DIA 6 3/4": \$400/600



1150
TIFFANY STUDIOS BRONZE TABLE LAMP
BASE, H 22": \$2,500/3,500



1151
TIFFANY STYLE TWO-LIGHT LEADED
GLASS LAMP, H 29", DIA 21": \$400/600



1152
TIFFANY STUDIOS BRONZE & FAVRILE
GLASS SCARAB TRAY, C. 1905, DIA 14":
\$600/900



1153
STEVENS & WILLIAMS 'JADE' GLASS
WINES, FIVE, H 6 1/2", DIA 3": \$250/450



1154
VENETIAN GLASS DESSERT BOWLS &
UNDER PLATES, TEN PIECES: \$200/400



1155

VENETIAN GLASS STEAMWARE, TWELVE PIECES, WITH DOLPHIN STEMS: \$375/600



1156

STEBUEN GOLD AURENE GLASS GOBLET, H 6", DIA 3 1/2", #2361: \$300/500



1157

STEBUEN GOLD AURENE GLASS WINE, H 6 1/4", DIA 3 1/2", #2361: \$300/500



1158

AMERICAN IRIDESCENT GLASS SHADES, PAIR, H 7", DIA 4 3/4": \$600/900



1159

AMERICAN IRIDESCENT GLASS SHADE, H 7 3/4", DIA 5 1/2": \$500/700



1160

LUSTRE ART IRIDESCENT GLASS SHADE, H 5 1/2", DIA 4 1/4": \$300/500



1161

FOSTORIA IRIDESCENT GLASS SHADE, H 5 1/4", DIA 4": \$250/400



1162

GOLD IRIDESCENT GLASS SHADE ATTRIBUTED TO FOSTORIA, H 5 1/4", DIA 4 1/2": \$250/350



1164

GOLD IRIDESCENT GLASS SHADE ATTRIBUTED TO QUEZAL, H 4 3/4", DIA 2 3/4": \$200/300



1165

QUEZAL GOLD IRIDESCENT GLASS BOWL, H 2 3/4", DIA 13 1/2": \$400/600



1163

QUEZAL GOLD IRIDESCENT GLASS SHADE, H 4 1/2", DIA 2 3/4": \$200/300



1166

OPAQUE GLASS & BRASS VASE, C. 1900-20, H 6 3/4": \$100/200



1167
LUNDBERG STUDIOS 'STARRY NIGHT' IRIDESCENT ART GLASS VASE, 2000, H 10", DIA 5": \$500/800



1171
MICHAEL O'KEEFE STUDIO GLASS PAPERWEIGHT, 1987, H 4", WITH LIGHTED BASE: \$100/200



1173
AUSTRIAN GLASS DRESSER BOX, C. 1900, H 3", DIA 6 1/2": \$100/200



1177
CORREIA GLASS PERFUME BOTTLES, TWO, H 4 1/2" & 7": \$100/200



1168
HENRY DEAN (20TH C.) STUDIO GLASS BOWL, H 6", DIA 9": \$50/100



1172
CONTEMPORARY STUDIO GLASS VASE, 1981, H 12", W 6 1/2", SIGNED: \$150/250



1174
CORREIA GLASS LAMP & SHADE, H 22": \$200/300



1178
STUDIO GLASS CANDLESTICKS, 1994, PAIR, H 14 1/2", SIGNED: \$75/150

1169
LEON APPLEBAUM (USA, 1945), STUDIO GLASS BOWL, H 6 3/4", DIA 9 1/2": \$200/400



1175
CORREIA GLASS VASE, H 6 1/2": \$100/200



1179
CONTEMPORARY STUDIO GLASS VASE, SIGNED, H 7": \$100/150



1170
CAROLE PERRY (AMERICAN, 20TH C.), STUDIO WOVEN GLASS SCULPTURAL VASE, H 10", W 15": \$700/900



1176
CORREIA GLASS PERFUME BOTTLES, TWO, H 2"-6": \$100/200



1180
BOHEMIAN STYLE COBALT CUT-TO-CLEAR GLASS BOWL, H 5", W 10": \$100/150



1181

BAVARIAN COLORED CUT CRYSTAL WINE GLASSES, 20 PIECES:
\$200/400



1182

BAVARIAN COLORED CUT CRYSTAL WINE GLASSES, TWELVE:
\$150/250



1183

POLISH COBALT & CLEAR
CRYSTAL BOWLS, PAIR, H 2
1/2": \$75/125



1184

WATERFORD 'CLARENDON
COBALT' CRYSTAL HOCK
WINES, SEVEN, H 8": \$200/300

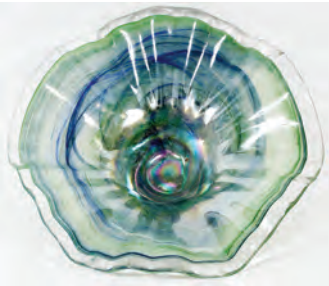

1185

MURANO HAND BLOWN GLASS
CENTERPIECE BOWL, DIA 15
1/2": \$500/700



1186

HAND-BLOWN GLASS FREE-
FORM CENTERPIECE, H 8 1/2",
W 24": \$200/400



1187

SALVATORE POLIZZI, ART
GLASS BOWL ON STAND, DIA
17": \$100/175



1188

RICHARD RITTER ART GLASS
VASE, H 3 1/4": \$100/150



1189

RICHARD RITTER ART GLASS
PAPERWEIGHT, C. 1970, H 3":
\$100/150



1190

RUNE STRAND, SWEDISH
ETCHED GLASS SCULPTURE, H
10.5" W 6": \$125/200



1191

ROLLIN KARG, DICHROIC ART
GLASS SCULPTURE, 1995, H 15":
\$200/300



1192

BACCARAT CRYSTAL THREE-
LIGHT CANDELABRUM &
SINGLE-LIGHT CANDLESTICK
H 19": \$200/400

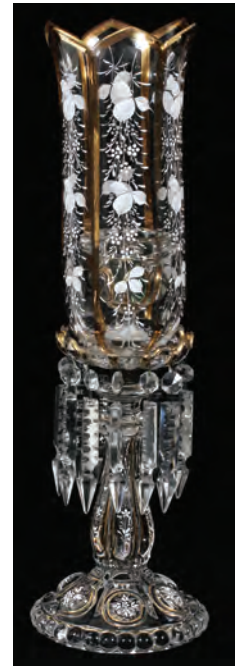

1193

BACCARAT CRYSTAL CANDLE-
HOLDER WITH HURRICANE, H
19": \$150/250



1194

STEUBEN 'SPIRAL' GLASS
BOWL, H 3 1/2", DIA 7": \$75/125



1195

STEUBEN 'CALYX' GLASS
BOWL, H 3 1/2", L 10": \$75/125



1197

HAND CUT GLASS SERVING
CHARGER, H 2", DIA 11 1/2":
\$50/75



1198
AMERICAN CUT CRYSTAL
CHEESE KEEPER, C. 1930, H 9",
DIA 9.5": \$75/125



1199
WATERFORD CRYSTAL LAMP,
H 19 1/4": \$100/200



1200
WATERFORD CRYSTAL TABLE
LAMPS, PAIR, H 30" OVERALL:
\$150/250



1201
WATERFORD 'CLARE' CRYSTAL
WATER GOBLETs, TWELVE: \$200/250



1202
WATERFORD 'CLARE' CRYSTAL
WHITE WINES, TWELVE:
\$150/250



1203
WATERFORD 'CLARE' CRYSTAL
TUMBLERS (8) & FINGER
BOWLS (2): \$100/200



1204
WATERFORD 'CLARE' CRYSTAL
DESSERT BOWLS, EIGHT:
\$100/200



1205
WATERFORD 'MILLENNIUM'
CRYSTAL CHAMPAGNE
FLUTES, SEVEN: \$100/200



1206
WATERFORD 'KENMARE'
CRYSTAL GOBLETs, SIX:
\$100/150



1207
WATERFORD 'LISMORE'
CRYSTAL RED WINES, SIX, H 7
1/2": \$100/150



1208
WATERFORD 'LISMORE' CRYSTAL
WATER GOBLETs, NINE, H
7": \$150/200



1209
WATERFORD 'LISMORE'
CRYSTAL, WHITE WINES, TEN,
H 5 5/8": \$150/200



1210
WATERFORD 'LISMORE' CRYSTAL
SHERRY GLASSES, NINE, H
7 1/2": \$100/200



1211
WATERFORD 'LISMORE' CRYSTAL
SAUCER CHAMPAGNES,
THIRTEEN, H 4 1/4": \$150/200



1212
WATERFORD 'LISMORE' CRYSTAL
CHAMPAGNE FLUTES,
EIGHT, H 7 1/4": \$100/150



1213
WATERFORD 'LISMORE'
CRYSTAL DESSERT PLATES,
ELEVEN, DIA 7 1/4": \$100/150



1214
WATERFORD 'LISMORE' CRYSTAL
STEMWARE, 32 PIECES, H
5 1/8"-6 7/8": \$300/500



1215
WATERFORD 'LISMORE' CRYSTAL
STEMWARE, 24 PIECES, H
3 1/2"-4 1/2": \$150/250



1216
WATERFORD 'LISMORE' &
OTHER CRYSTAL BARWARE &
TABLEWARE, ELEVEN PIECES:
\$200/400



1217
WATERFORD CRYSTAL BISCUIT
JAR & WINE DECANTER,
H 10": \$100/150



1218
TIFFANY & CO. 'ROCK CUT'
CRYSTAL BEER MUGS, SIX:
\$75/125



1219
ROGASKA CRYSTAL WATER
GOBLET, EIGHT, H 9": \$100/150

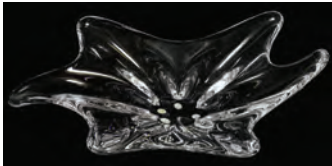

1220
BACCARAT CUT CRYSTAL
FREE-FORM CENTERPIECE, H
3", L 12 1/4": \$150/200



1221
SWAROVSKI CRYSTAL
PLAQUE, H 8.25", L 7.5", "WON-
DERS OF THE SEA": \$150/300



1222
CUT CRYSTAL DECANTERS,
THREE, H 9 3/4"-10 1/2": \$100/150



1223
VANNES, FRENCH GLASS VASE,
MID 20TH C., H 10", DIA 13":
\$125/200



1224
ART VANNES, FRENCH GLASS
CENTERPIECE DISH, H 4 3/4", L
25": \$100/150



1225
WATERFORD CRYSTAL BOWL,
DIA 6", & VINTAGE BOWL, C.
1900: \$50/100



1226
CUT CRYSTAL QUEEN'S LACE
BOWL, DIA 12", & CUT CRYSTAL
BASKET: \$30/50



1227
CHINESE CARVED TURQUOISE
SNUFF BOTTLE, 19TH C., H 2
3/4": \$100/150



1228
CHINESE JADE SNUFF BOTTLE,
19TH C., H 2 5/8": \$300/500



1229
CHINESE CARVED ROOT
AMBER SNUFF BOTTLE, 19TH
C., H 2 1/2": \$150/300



1230
CHINESE AGATE SNUFF BOT-
TLE, 19TH C., H 2 5/8": \$200/400



1231
CHINESE JADE SNUFF BOTTLE,
19TH C., H 2 1/2": \$300/500



1232
CHINESE ROSE QUARTZ SNUFF
BOTTLE, H 2 1/2": \$150/250



1233
CHINESE JADE SNUFF BOTTLE,
19TH C., H 2 1/2": \$200/400



1234
CHINESE AGATE SNUFF BOT-
TLE, 19TH C., H 3 1/4": \$200/400



1235
CHINESE AGATE SNUFF BOT-
TLE, 19TH C., H 2 3/4": \$200/400



1236
CHINESE PEKING GLASS
SNUFF BOTTLE, 19TH C., H 3
1/8": \$300/500



1237
CHINESE CARVED STONE
SNUFF BOTTLE, 19TH C., H 2
3/4": \$150/250



1238
CHINESE PEKING GLASS
OVERLAY SNUFF BOTTLE,
19TH C., H 3 5/8": \$200/400



1242
CHINESE PEKING SNUFF BOT-
TLE, H 2 7/8": \$100/300



1246
CHINESE ENAMELED PORCE-
LAIN SNUFF BOTTLE, H 3 1/4":
\$100/300



1250
CHINESE SILVER, CORAL &
MALACHITE MAGNUM SNUFF
BOTTLE, H 3 1/4": \$200/300



1239
CHINESE PEKING GLASS
OVERLAY SNUFF BOTTLE,
19TH C., H 2 1/2": \$200/300



1243
CHINESE CARVED AGATE
SNUFF BOTTLE, 19TH C., H 2
1/2": \$200/300



1247
CHINESE PAINTED CRYSTAL
SNUFF BOTTLE, H 3": \$150/300



1251
CHINESE EROTIC PORCELAIN
SNUFF BOTTLES, TWO PIECES,
H 2 3/4": \$150/250



1240
CHINESE PEKING GLASS
OVERLAY SNUFF BOTTLE, H 3
1/4": \$200/300



1244
CHINESE PEKING GLASS
SNUFF BOTTLE, 19TH C., H 2":
\$100/200



1248
CHINESE INSIDE-PAINTED
SNUFF BOTTLE, H 3 1/8":
\$150/300



1252
CHINESE PORCELAIN SNUFF
BOTTLE, 19TH C., H 3 1/2":
\$200/300



1241
CHINESE PEKING GLASS
OVERLAY SNUFF BOTTLE,
19TH C., H 2 1/4": \$200/300



1245
CHINESE LAPIS LAZULI & TUR-
QUOISE SNUFF BOTTLES, TWO,
H 2 1/4" & 2 1/2": \$200/400



1249
CHINESE INSIDE PAINTED
SNUFF BOTTLES, THREE PIEC-
ES, H 2 1/2" - 3 1/4": \$300/500



1253
CHINESE PORCELAIN SNUFF
BOTTLES, TWO, H 3 1/4":
\$200/300



1254
CHINESE PORCELAIN SNUFF
BOTTLE, 19TH C., H 3": \$300/500



1259
CHINESE PEKING CLOISSONNÉ
& AMBER GLASS SNUFF BOT-
TLES, THREE, H 2 1/8"-2 7/8":
\$100/200



1260
CHINESE CELADON PORCE-
LAIN FIGURAL SNUFF BOTTLE,
H 2 1/4": \$100/200



1255
CHINESE PORCELAIN SNUFF
BOTTLES, TWO, H 2 1/2" & 3":
\$100/300



1261
CHINESE MALACHITE,
TURQUOISE & SOAPSTONE
FIGURAL CARVINGS, THREE, L
2"-3": \$100/200



1256
CHINESE CLOISSONNÉ DOUBLE
SNUFF BOTTLES, TWO, H 2 1/3":
\$100/300



1262
CHINESE FIGURAL CARVINGS,
THREE, H 1 1/2"-1 3/4": \$100/200



1257
CHINESE SNUFF BOTTLES,
FIVE, H 2 1/4"-3": \$100/200



1263
CHINESE JADE & SILVERED
METAL BOX, L 3 1/2": \$150/250



1258
EBONY SNUFF BOTTLES, TWO,
H 2" & 2 3/4": \$50/100



1264
CHINESE SERPENTINE BI DISC
ON STAND & FU SIGNATURE
SEAL, H 12": \$100/200



1265
COMPOSITION GUARD DOG, H
22", W 14": \$150/250



1269
JAPANESE WOOD NETSUKES,
THREE, H 1 1/4": \$200/300



1270
JAPANESE WOOD NETSUKES,
19TH C., TWO, H 2": \$200/300



1266
JAPANESE WOOD CARVING,
19TH C., L 2 1/3", VULTURE &
MONKEY: \$200/400



1271
JAPANESE WOOD NETSUKES,
19TH C., TWO, H 1": \$200/300



1267
JAPANESE WOOD NETSUKE,
19TH C., H 1 1/2": \$200/400



1272
JAPANESE WOOD NETSUKES,
19TH C., TWO, H 1": \$150/250



1273
JAPANESE WOOD NETSUKES,
TWO, L 1 1/2": \$100/250



1268
JAPANESE WOOD NETSUKE,
18TH C., H 3 1/2": \$200/400



1274
JAPANESE WOOD NETSUKES,
19TH C., FOUR, H 1"-1 3/4":
\$150/300



1275
JAPANESE WOOD CARVINGS,
SIX, H 1 1/4"-2 1/4": \$200/300



1276
JAPANESE WOOD NETSUKE,
19TH C., L 2 1/4": \$200/300



1277
JAPANESE WOOD NETSUKES,
19TH C., TWO, H 2": \$150/250



1278
JAPANESE WOOD NETSUKES,
19TH C., TWO, H 1 1/2": \$150/250



1279
JAPANESE WOOD NETSUKES,
THREE, H 1 3/4": \$200/300



1280
JAPANESE WOOD NETSUKE,
18TH C., H 3 1/4": \$200/300



1281
JAPANESE WOOD & BONE NET-
SUKES, 19TH C., TWO, H 1 1/2":
\$100/200



1282
JAPANESE WOOD & BONE NET-
SUKE, 18TH C., L 2 1/2": \$150/250



1283
JAPANESE WOOD NETSUKES,
19TH C., THREE, H 1 1/8":
\$150/250



1284
JAPANESE WOOD NETSUKES,
19TH C., FOUR, H 1 1/2"-2":
\$100/200



1285
JAPANESE WOOD NETSUKES,
FOUR, H 1"-2": \$200/400



1286
JAPANESE WOOD NETSUKES,
19TH C., TWO, H 1 1/3" & 2 1/8":
\$150/250



1287
JAPANESE WOOD NETSUKES,
19TH C., TWO, H 2" & 1":
\$100/150



1288
JAPANESE CARVED CICADA
NETSUKE, L 1 3/4": \$100/200



1289
JAPANESE SUNFLOWER NET-
SUKE, L 2", WITH WOOD BOX:
\$100/200



1290
JAPANESE BRONZE WATER
DROPPER & FIGURE, L 2" & 4
1/2": \$100/150



1291
SOUTHEAST ASIAN & OTHER
CARVINGS, FOUR, H 1 1/2"-3":
\$100/200



1292
CHINESE BRONZE & METAL
MINIATURES, FOUR, H 1"-2":
\$100/200



1293
BRONZE ANIMAL-FORM
OPIUM WEIGHTS, TWELVE, H
3/4"-5": \$150/250



1294
THAI BRONZE FIGURES, PAIR,
H 7 1/2" - 8": \$200/300



1295
INDO-PERSIAN BRASS TRAV-
ELING PEN HOLDER WITH
INKWELL, L 9 3/4": \$100/300



1296
INDIAN BRASS WARRIOR ON
HORSEBACK, H 45 1/2", L 29":
\$200/300



1297
CHINESE ROSE MEDALLION
PORCELAIN DEEP DISH, C.
1850, DIA 11 1/2": \$75/100



1298
CHINESE ROSE MEDALLION
PORCELAIN OVAL PLATTER,
19TH C., L 16 1/2": \$100/150



1299
CHINESE ROSE MEDALLION
PORCELAIN PLATTERS, 19TH
C., TWO, L 11": \$75/100



1300
CHINESE ROSE MEDALLION
PORCELAIN LOZENGE TRAY,
C. 1850, L 12": \$50/100



1301
CHINESE BLUE 'DRAGON' POR-
CELAIN PLATES, C. 1850, TWO:
\$75/100



1302
CHINESE POTTERY FIGURES,
PAIR, H 9 1/2": \$250/350



1303
JAPANESE SATSUMA CUPS &
SAUCERS, TAISHO PERIOD,
TWO SETS (FOUR PIECES):
\$75/100

1304
JAPANESE CERAMIC CHAR-
GER, DIA 12": \$25/75



1305
ANTIQUE CHINESE ROSE
QUARTZ LOTUS FLOWER
BRUSH WASH & HARDSTONE
EGG, H 1.5" L 7" D 4.5": \$100/150



1306
CONTEMPORARY WALNUT,
BRASS & GLASS COCKTAIL
TABLE, H 15 1/2", W 41": \$200/400



1307
DESIGN INSTITUTE AMERICA
MID-CENTURY STYLE UPHOL-
STERED RECLINER: \$200/400



1308
CONTEMPORARY LEATHER
OCCASIONAL TABLE, H 20",
DIA 21": \$100/300



1309
RATTAN PATIO ENSEMBLE,
SIX PIECES: \$400/700



1310
CHIPPENDALE STYLE MAHO-
GANY WINGBACK CHAIR:
\$250/300



1311
DUNCAN PHYFE STYLE MAHO-
GANY DINING SET: \$500/800



1312
DUNCAN PHYFE STYLE
MAHO-
GANY SIDE CHAIRS, C.
1940, FOUR: \$150/250



1313
MARBLE & WOOD COFFEE
TABLE, H 17", DIA 37": \$100/150



1314
REVOLVING LEATHER TOP
DRUM TABLE, H 29", DIA 33":
\$200/500



1315
MAITLAND SMITH MAHO-
GANY CAPTAIN'S DESK, H 34", L
22", D 21": \$250/500



1316
VICTORIAN STYLE WASH
STAND, C. 1980, H 48", W 42":
\$125/200



1317
HAND PAINTED PINE HOOSIER
CABINET, H 76", W 40", D 25":
\$400/600



1318
AMERICAN CHERRY TWO-
DRAWER STANDS, 19TH C.,
TWO: \$150/250



1319
AMERICAN MAPLE CHEST OF FIVE DRAWERS, 19TH C., H 47 1/2", W 38", D 19": \$400/600



1323
CHINESE CARVED WOOD FOUR-PANEL SCREEN, H 70 1/2", W 70": \$200/400



1327
KNOLL, BLACK LEATHER, SWIVEL CHAIRS, 6, H 33", W 29", D 31": \$100/150



1331
ART DECO DECORATED WOOD MIRROR, C. 1925, 24 1/2" X 14 1/2": \$75/150



1320
AMERICAN CHERRY TILT-TOP TABLE, H 29", W 21": \$100/150



1324
CHINESE LACQUER SIX-PANEL SCREEN, H 78", W 95": \$300/500



1328
ANTIQUE MARBLE TOP IRON & BRASS PLANT STAND, H 30": \$100/150



1332
LABARGE BEVELED MIRROR, 38" X 42": \$100/200



1321
CHINESE ANTIQUE CARVED WOOD HORSESHOE BACK CHAIRS, PAIR, H 38": \$200/300



1325
CHINESE BLACK LACQUER & MOTHER-OF-PEARL SIX-PANEL SCREEN, H 63", W 93": \$300/500



1329
HAND PAINTED TILT-TOP WOOD COFFEE TABLE, H 19", L 30", D 27": \$200/400



1322
CHINESE CARVED WOOD CHAIRS, TWO: \$150/250



1326
INDIA CARVED WOOD FOUR-PANEL SCREEN, 20TH C. H 69", W 19": \$200/400



1330
CARVED MAHOGANY & NEEDLEPOINT BENCH: \$100/150



1333
LABARGE BRONZE FIVE-LIGHT SCONCE, H 40", W 24": \$800/1,200



1334
FRENCH ART DECO STYLE
BRASS FIREPLACE FAN, H 34",
L 46": \$150/300



1338
14KT YELLOW GOLD & BLUE
TOPAZ RING, SIZE 4 1/4:
\$200/400



1343
14KT YELLOW GOLD WREATH
BROOCH, DIA 1 3/8": \$150/300

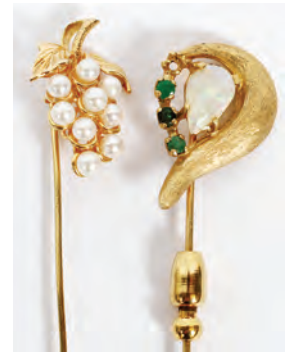

1348
YELLOW GOLD, OPAL &
PEARL STICK PINS, TWO, L 2
1/2": \$150/200



1335
COPPER COAL SCUTTLE, H 17",
& BRASS BED WARMER, L 48":
\$100/150



1339
18KT YELLOW GOLD & BLACK
PEARL RING: \$300/350



1344
14KT YELLOW GOLD WREATH
BROOCH, DIA 1 3/8": \$100/200



1349
STERLING SILVER & DIAMOND
CUFFLINKS, PAIR, W 3/4":
\$100/200



1340
14KT YELLOW GOLD & BLUE
TOPAZ RING, SIZE 4 3/4:
\$150/300



1345
14KT YELLOW GOLD & DIA-
MOND EARCLIPS, PAIR, L 1/2":
\$150/250



1350
MOTHER-OF-PEARL & STER-
LING CUFFLINKS, PAIR, DIA
3/4": \$200/250



1336
DUTCH TWELVE-LIGHT TWO
TIER BRASS CHANDELIER, H
36", DIA 28": \$500/800



1341
14KT YELLOW GOLD & OPAL
RINGS, TWO, SIZE 5 1/4: \$300/500



1346
ITALIAN 14KT YELLOW GOLD
HOOP EARRINGS, PAIR, DIA
1 1/4", HUNG WITH CHARMS:
\$150/200



1351
PEARL NECKLACES, TWO, L 18
1/2": \$125/200



1337
14KT WHITE GOLD & DIA-
MOND RING, SIZE 5 1/4: \$350/700



1342
14KT YELLOW GOLD, OPAL &
OTHER STONE RING: \$100/200



1347
18KT YELLOW GOLD & CRY-
STAL QUARTZ GLOVED HAND
PENDANT, L 2 1/4", & A LOCK-
ET: \$100/200



1352
14KT YELLOW GOLD BRACE-
LETS, TWO, L 6 1/2 - 7 1/4":
\$150/300



1353
PAKISTAN ISPAHAN DESIGN
WOOL CARPET, 11' 9" X 9' 4":
\$500/800



1354

SAROUK PERSIAN RUG, 5' 4" X 3' 7": \$850/1,200



1358

TABRIZ PERSIAN RUG, C. 1970-90, 11' 5" X 8' 5": \$900/1,400



1362

IRAN KERMAN HAND WOVEN CARPET, C. 1960, 9' 0" X 6' 0": \$250/400



1365

JEAN-BAPTISTE CAMILLE COROT (FRENCH, 1796-1875), ETCHING, 6 1/4" X 9", 'PAYSAGE D'ITALIE': \$200/400



1359

TABRIZ DESIGN WOOL ORIENTAL RUG, LATER 20TH C., 5' 10" X 3' 3": \$300/5,100



1363

PERSIAN BIDJAR RUNNER, C. 1970-80, 12' 10" X 3' 5": \$450/650



1366

BERTHE MORISOT (FRENCH, 1841-1895), ETCHING, 5 3/4" X 4 1/2", 'LES CANARDS': \$100/200



1355

AFGHAN KAZAK DESIGN RUG, 5' 9" X 4' 3": \$500/700



1360

SINO PERSIAN DESIGN RUNNER, 10' 0" X 2' 6": \$300/400



1367

EILEEN ALICE SOPER (BRITISH, 1905-1990) & ATTRIB. TO MAURICE STERNE, ETCHINGS (2), 4" X 6 1/2", CHILDREN AT PLAY: \$100/200



1356

HAMADAN ORIENTAL RUG, C. 1920, 6' 0" X 4' 0": \$200/300



1364

KAZAK AFGHAN RUNNER, 6' 0" X 2' 0": \$300/500



1368

ANDRÉ BRASILLIER (FRENCH, B.1929), COLOR LITHOGRAPH, 22 1/4" X 29 3/4": \$150/250



1357

PERSIAN DESIGN RUG, 7' 6" X 4' 6": \$500/750



1361

HAMADAN PERSIAN HAND WOVEN WOOL RUG, 7' 0" X 4' 8": \$300/350



1369

ETIENNE RET (AMERICAN, B.1900), OIL ON PAPER, 1967, 22" X 17": \$200/400



1370
IRMA CAVAT (AMERICAN, 20TH C.), WATERCOLOR & PASTEL, 24 3/4" X 15 3/4", NUDE FEMALE: \$200/400



1371
CLEVE GRAY (AMERICAN, 1918-2004), OIL ON CANVAS, 1955, 40" X 28", 'THE EDGE OF THE WORLD': \$800/1,200



1372
RUDOLF KUNDERA (1911-2005), WATERCOLOR, 14 1/2" X 18", HARBOR SCENE: \$300/600



1373
RUDOLF KUNDERA (1911-2005), WATERCOLOR, 14 1/2" X 18", INDUSTRIAL HARBOR LANDSCAPE: \$150/300



1374
MIXED MEDIA, SIGNED, 20TH C.: \$125/250



1375
HENRY DAWSON (BRITISH, 1811-1878), OIL ON CANVAS, 20" X 26": \$400/600



1376
OIL ON BOARD, 19" X 23", COASTAL LANDSCAPE: \$250/500



1377
ANTIQUE OIL ON CANVAS, C. 1830, 30" X 25": \$500/800



1378
ANTIQUE OIL ON CANVAS, C. 1860, 36" X 28": \$500/800



1379
ANTIQUE OIL ON CANVAS, C. 1860, 36" X 28": \$500/800



1380
AFTER PAUL PEEL (CANADIAN, 1860-1892), OIL ON CANVAS, 11 3/4" X 8 1/2", 'THE YOUNG BIOLOGIST': \$300/500



1381
BAROQUE STYLE OIL ON CANVAS, 19TH C., 11" X 9": \$300/500



1382
ITALIAN SCHOOL OIL ON CANVAS, 15" X 11": \$300/500



1383
F. VITALE, OIL ON CANVAS, C. 1900, 10" X 8 1/2", 'THE WISE MAN': \$100/300



1384
JAN DE RUTH (AMERICAN/ CZECH, 1922-1991), OIL ON CANVAS, 43" X 25", MOTHER & CHILD: \$400/600



1385
OIL ON CANVAS, CIRCA EARLY 20TH C., 32" X 13 1/2", PORTRAIT OF INDIAN MAIDEN: \$500/800



1386
PASTEL ON PAPER, 18" X 14",
LANDSCAPE WITH WATER-
FALL: \$200/400



1387
OIL ON CANVAS, 10 3/4" X 14
3/4", RURAL LANDSCAPE:
\$150/300



1388
HEPPLE (19TH/20TH C.), OIL ON
BEVELED WOOD PANEL, 1890,
10 1/4" X 16 1/4": \$150/250



1389
HODO (JAPANESE, 20TH C.),
GOLD LEAF & WATERCOLOR,
29 1/2" X 39 1/2", 'ONE HUN-
DRED GEESE': \$200/400



1390
CHINESE PAINTINGS ON SILK,
TWO, 25" X 15": \$200/400



1391
CHINESE CARVED GILT WOOD
PANEL, 25" X 70": \$300/600



1392
JAPANESE EMBROIDERIES,
C. 1920, TWO, 13" X 10", MAN
WITH RICKSHAW & WOMAN
BY CANDLELIGHT: \$150/300



1393
JAPANESE WOODBLOCK
PRINT, 'GOLDEN PAVILION IN
KYOTO': \$75/150



1394
JAPANESE WOODBLOCK
PRINT, 14" X 9 1/2", 'COMING
HOME': \$75/125

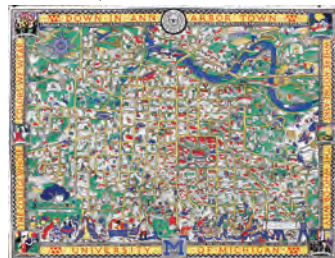

1395
GERTRUDE A. STRICKLER
COLORED GRAPHIC MAP, C.
1926, 29" X 37", 'DOWNTOWN
ANN ARBOR TOWN': \$100/200

1396
J. & G. MENZIES ENGRAVED
DOUBLE-PAGE MAP, 21" X
26", 'COUNTY OF WIGTON OR
SHIRE OF GALLOWAY': \$50/100

1397
HERMAN MOLL, HAND COL-
ORED ENGRAVED MAPS, 18TH
C., TWO, GREAT BRITAIN, IRE-
LAND, GALLOWAY: \$50/100



1398
ENGRAVED COLORED MAP OF
'NOVA ANGLIA', 17TH C., 6 1/2"
X 10 1/2": \$200/300



1399
HAND-COLORED & ENGRAVED
SHEETS OF MUSIC, C. 1737,
FOUR PIECES: \$75/100



1400
AMERICAN NEEDLEWORK
VERSE SAMPLER, MARY
SHAW, C. 1793, 9 1/2" X 9 3/4":
\$300/500



1401
CLASSICAL STYLE COPPER
RELIEF PLAQUES, PAIR, 5" X
10", 'AGES OF LOVE': \$100/150



1402
ENGLISH ROSEWOOD TEA
CADDY, C. 1840, L 12": \$100/150



1403
ENGLISH TEA CADDY, 19TH C.,
H 7", L 12": \$75/150



1404
REGENCY ROSEWOOD TEA
CADDIES, C. 1840, TWO, L 8":
\$100/200



1405
ENGLISH ROSEWOOD &
MAHOGANY TEA CADDIES,
19TH C., TWO: \$100/200



1406
ENGLISH WRITING BOXES/LAP
DESKS, 19TH C., TWO: \$75/150



1407
ENGLISH WRITING & LETTER
BOXES, 19TH C., TWO: \$75/150



1408
ENGLISH TEA CADDIES, 19TH
C., THREE: \$100/200

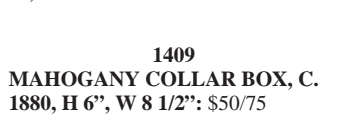

1409
MAHOGANY COLLAR BOX, C.
1880, H 6", W 8 1/2": \$50/75



1410
SAKS FIFTH AVENUE FULL
LENGTH MINK FUR COAT,
SIZE 10: \$400/600



1413
DYED BLACK RABBIT FUR &
LEATHER REVERSIBLE VEST,
L 24": \$100/150



1411
RACCOON FUR GENTLEMAN'S
COAT: \$200/400



1414
FURS BY KIRSCHNER' POLAR
WHITE FOX JACKET, L 25":
\$300/500



1412
RACCOON FUR GENTLEMAN'S
COAT: \$200/400



1415
ANNE KLEIN WHITE MINK
CONVERTIBLE VEST/JACKET,
L 25": \$200/400



1416
LLADRO PORCELAIN FIGURE
GROUP, H 12", 'SPRINGTIME IN
JAPAN': \$150/250



1421
LLADRO PORCELAIN FIGURES,
2 PIECES, H 8 1/4" - 9", "NIPPON
LADY & MICHIKO": \$150/250



1417
LLADRO PORCELAIN FIGURE
GROUPS, TWO, H 15" & 12",
'MARIKO' & 'A RICKSHAW
RIDE': \$200/400



1422
LLADRO PORCELAIN "FLOWER
CHEST H 4 1/2", W 6", &
JAPANESE GIRL FLOWER DEC-
ORATING" H 7 1/2": \$150/250



1418
LLADRO PORCELAIN FIGURES,
3 PIECES, H 7" - 9 3/4", "KIYO-
KO, MAYUMI, & YUKI": \$200/300



1423
LLADRO PORCELAIN FIGURES,
2 PIECES, H 12 5/8" - 13 1/4",
'MALE SIAMESE DANCER &
SIAMESE DANCER": \$150/250



1419
LLADRO PORCELAIN FIGURE,
H 10 5/8", "TERUKO": \$100/200



1424
LLADRO PORCELAIN FIGURES,
TWO, H 7" & 8", 'FLOWER
SONG' & 'WINTER': \$100/200



1420
LLADRO PORCELAIN BUST, H 9
1/2", W 7 1/4": \$200/400



1425
LLADRO PORCELAIN FIG-
URES, 3 PIECES, H 4 1/2" - 8 1/4",
'SCHOOL DAYS, BASHFUL
BATHER, & WOOLLY DOG":
\$150/250



1426
LLADRO PORCELAIN FIGURE,
FIGURE GROUP & PLAQUE, 3
PIECES, H 4 3/4" - 10 1/2", "ONE,
TWO, THREE" & "NAPTIME":
\$150/250

1427
LLADRO BISQUE BUST, H 8",
'SMALL BUST WITH VEIL':
\$50/100

1428
LLADRO PORCELAIN BELLS, 4
PIECES, DIA 3 1/8": \$50/100



1429
HEREND PORCELAIN CRANES,
H 9": \$100/150



1430
UNTERWEISSBACH, GERMAN
PORCELAIN FIGURE GROUP-
ING, H 7 1/4", W 8 1/2": \$75/125

1431
VOIGHT/SITZENDORF,
GERMAN PORCELAIN CANDE-
LABRA, H 17", W 10": \$50/100

1432
BAVARIA SCHUMANN PORCE-
LAIN COMPOTE & DISH, H 4
1/2", DIA 6 3/4": \$40/80

1433
KAISER PORCELAIN SERVING
TRAY & PAIR OF CANDE-
STICKS, H 3 1/4", L 16": \$30/75

1434
GERMAN PORCELAIN DRESS-
ER BOX, L 9": \$50/100



1435
ITALIAN MAJOLICA FIGURAL
CENTERPIECE, H 28 3/4", DIA
11": \$100/200



1436
FRENCH PORCELAIN & GILT
METAL MOUNTED URN, C. 1900,
H 8 1/2", DIA 4 1/2": \$75/125



1437
MEISSEN PORCELAIN PLAT-
TER, L 15": \$100/150

1438
MEISSEN PORCELAIN PLATE,
19TH C., DIA 9": \$50/75



1439
ENGLISH PORCELAIN DES-
SERT WARE, MID 19TH C.,
THREE PIECES, & PAIR OF
FRENCH JARS: \$100/150



1440
ROYAL ALBERT 'OLD COUN-
TRY ROSES' PORCELAIN
DINNER SET, 14 PIECES:
\$100/250



1441
LENOX 'PRINCESS' PORCE-
LAIN DINNER & LUNCHEON
SET, 87 PIECES (SERVICE FOR
TWELVE), PATTERN X 516:
\$200/400



1442
ROYAL DOULTON 'LISA'
PORCELAIN DINNER SET, 70
PIECES (SERVICE FOR TEN),
PATTERN H 5154: \$200/400



1443
EPIAG 'RADJAH' PORCELAIN
PARTIAL DINNER SET, 78 PIECE-
S: \$200/400



1444
CROWN DUCAL PORCELAIN
DINNER PLATES, TWELVE,
DIA 10 1/2", PATTERN CRD149:
\$75/150



1445
COALPORT 'ANNIVERSARY'
PORCELAIN CUPS & SAUCERS,
TWELVE SETS (24 PIECES):
\$150/250



1446
FRENCH HAND-PAINTED
PORCELAIN JUG & AUSTRIAN
PORCELAIN BOWL, EARLY
20TH C., DIA 8 1/2": \$75/125

1447
W. BROWNFIELD & SON,
ENGLISH 'BORGIA/RIENZI'
POTTERY PLATTERS, C. 1870,
TWO, L 14" & 20": \$50/100



1448
BORSATO BISQUE FIGURES,
TWO, H 7" & 9": \$100/150

1449
ITALIAN BISQUE FIGURES,
FOUR, H 6 1/4"-12 3/4", W 4 1/2"-
9": \$50/100



1450
ITALIAN POTTERY FIGURE
GROUP, H 9", W 7 1/2": \$100/200



1451
KARL ENS & OTHER GERMAN
PORCELAIN FIGURES, LATE
19TH-MID 20TH C., THREE, H
8"-10": \$100/200



1452

AMERICAN & ENGLISH STERLING PICTURE FRAMES, C. 1915-1930, FOUR, & A SILVER-PLATE FRAME H 11"-13": \$300/500



1453

GORHAM 'CHANTILLY' STERLING SOUP LADLE, C. 1900, L 12 1/2": \$100/200



1454

GORHAM STERLING CHILD'S CUP, EARLY 20TH C., H 3": \$150/250



1455

STERLING CREAMER & SUGAR BOWL SET, H 3 1/2", QUEEN ANNE STYLE: \$75/125



1456

VICTORIAN STERLING SERVING PIECES, C. 1895, FIVE PIECES (TWO SETS), ENCASED: \$150/250



1457

STERLING OVAL TRAY, L 11": \$150/250



1458

GORHAM & HUNT SILVER CO. STERLING CANDELABRA & HURRICANE LAMPS, TWO PAIRS, H 11": \$150/250



1459

JOHN ROUND & SONS, ENGLISH SILVERPLATE APOSTLE SPOONS, SHEFFIELD, FOUR, L 8 1/2", ENCASED: \$100/150



1460

STERLING & PEARL HANDLE FORKS & KNIVES, TWELVE PIECES (SERVICE FOR SIX): \$150/200

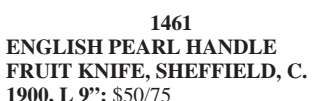

1461

ENGLISH PEARL HANDLE FRUIT KNIFE, SHEFFIELD, C. 1900, L 9": \$50/75



1462

OLD ENGLISH" SILVERPLATE TEA & COFFEE SET WITH TRAY, FIVE PIECES: \$300/500



1463

MAPPIN & WEBB SILVER-PLATE DINNER & LUNCHEON FLATWARE SET, 118 PIECES, IN A CAMPAIGN STYLE CHEST: \$250/450

1464
SILVER PLATE EGG CODDLER, H 9", DIA 4.5": \$50/100



1465

GILT METAL DRESSER SET, NINE PIECES: \$100/200



1466

VINTAGE GILT METAL HAND MIRRORS, FOUR, L 12 1/2"-17 1/2": \$100/150

1467
BACCARAT 'MASSENA' CRYSTAL CANDLESTICKS & DAUM BOWL, THREE PIECES: \$50/100



1468

CUT CRYSTAL DECANTERS, TWO, H 10 1/4" & 12 3/4": \$75/100

1469

CRYSTAL VASE, H 10 1/4", DIA 7 1/2": \$25/75

1470

CUT CRYSTAL CRUET & JARS, FOUR PIECES, H 3 1/4" - 6 1/2": \$50/100

1471

HAWKES STAR PATTERN CUT GLASS BOWL, C. 1900, DIA 9": \$50/100

1472

BRILLIANT PERIOD CUT GLASS CENTERPIECE DISH, L 17": \$50/100

1473

CUT GLASS VASE, H 12", DIA 8": \$50/100



1474

CRYSTAL STEMWARE, C. 1940, 47 PIECES: \$100/150

1475

CUT CRYSTAL NAPPY, VASE, SALT & PEPPER SHAKERS, TWO PAIRS: \$50/100

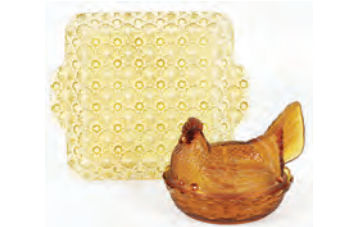

1476

AMBER GLASS COVERED HEN DISH & VASELINE GLASS TRAY, L 11": \$100/150

1477

AMERICAN VASELINE GLASS WATER PITCHER, H 8", W 5": \$50/100

1478

VASELINE GLASS BERRY DISHES, SET OF 15 PIECES, DIA 4": \$50/100

1479

ANTIQUE AMERICAN & OTHER GLASS WARE, 15 PIECES: \$50/75

1480

ANTIQUE TOLE TRAYS, SIX, L 11"-13": \$50/100

1481

ANTIQUE TOLE TRAYS, THREE, L 12 1/2"-18": \$50/100



1482

SPERRY & SHAW, AMERICAN MAHOGANY CLOCK, C. 1840, H 25", W 15": \$100/150



1483
AMERICAN WALNUT SHELF
CLOCK, C. 1890, H 21", W 13 1/2":
\$75/100



1484
F. KROEBER EIGHT-DAY
SHELF CLOCK, C. 1875, H 20":
\$75/100



1485
FRENCH STYLE BRASS MAN-
TEL CLOCK, H 16 1/2": \$100/125

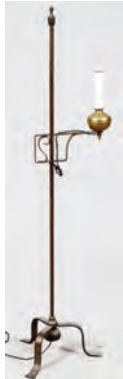

1486
ANTIQUE WROUGHT IRON
FLOOR LAMP, 19TH C., H 51":
\$100/200

1487
WHITE METAL SIX-LIGHT
CHANDELIER, H 21", DIA 23":
\$50/100



1488
CLASSICAL STYLE METAL &
MARBLE LAMP, H 29": \$100/200



1489
LENOX PORCELAIN LAMPS,
PAIR, H 26": \$100/200



1490
10KLT GOLD PLATED LADY'S
POCKET WATCH, DIA 1":
\$75/125

1491
18KLT YELLOW GOLD & DIA-
MOND TIE BAR, W 1 1/4": \$40/75

1492
10KLT GOLD & STONE RING:
\$75/125



1493
14KLT YELLOW GOLD, BLACK
ONYX & DIAMOND RING, SIZE
7: \$100/200



1494
STERLING & AMBER RING, C.
1930: \$75/150



1495
BALTIC AMBER BRACELET,
RING, PENDANTS & PAIR
OF EARRINGS, SIX PIECES:
\$100/200

1496
PURPLE FRESHWATER PEARL
NECKLACE, L 17": \$200/250

1497
SHIELDS VINTAGE SILVER
TONE & STONE CUFFLINKS,
PAIR, DIA 3/4": \$50/75

1498
MOTHER-OF-PEARL CUFF-
LINKS, PAIR, DIA 1/2": \$100/150

1499
ART DECO STYLE STERLING
& ENAMEL PENDANT WITH
NECK CHAIN, L 16": \$50/75



1500
STERLING BUTTERFLY
BROOCHES, SIX PIECES, TW.
2.41 TROY OZ.: \$100/200

1501
STERLING BROOCHES &
CHARMS, EIGHT PIECES:
\$75/150



1502
STERLING AND GARNET
BRACELETS, (2) L 7": \$100/150



1503
STERLING & MULTI STONE
BRACELETS, TWO, L 7":
\$100/150

1504
MIRIAM HASKELL COSTUME
BROOCH & PAIR OF EARCLIPS,
H 2": \$50/100

1505
COSTUME PEARL & BEAD
NECKLACES, 4 PIECES, L 24":
\$100/150

1506
BOUCHER & GROSSE COS-
TUME BROOCHES, TWO, W 1
3/4" & 1 1/4": \$50/100



1507
STERLING AND STAINLESS
BRACELET WATCHES (5):
\$100/150

1508
JEWELRY BOX, H 7", W 15":
\$75/150



1509
FLOOR STYLE MAHOGANY
JEWELRY BOX & COSTUME
JEWELRY: \$100/150

1510
MAHOGANY & NEEDLEPOINT
ARMCHAIR WITH OTTOMAN:
\$50/150

1511
CHIPPENDALE STYLE OAK
BENCH, H 19", W 34": \$50/100

1512
PINE OPEN BOOKCASE, H 35",
W 30", D 9": \$40/75



1513
THAI PATINATED METAL
SEATED MUSICIAN, H 18":
\$100/200



1514
ASIAN PORCELAIN DEITY, H 13 1/4", DIA 3 1/4": \$100/125



1515
CHINESE BLANC DE CHINE FIGURE OF SHOU XING, H 17": \$75/150



1516
CHINESE BLANC DE CHINE FIGURE OF A WARRIOR, H 22": \$75/150



1517
CHINESE BLANC DE CHINE FIGURES OF BUDDHA, THREE, H 12"-17": \$150/250



1518
CHINESE BLANC DE CHINE FIGURES OF BUDDHA & GUAN YIN, THREE, H 16"-21": \$150/250



1519
CHINESE BLANC DE CHINE FIGURES OF BUDDHA, THREE, H 12 1/2" -20": \$150/250



1520
CHINESE PAINTED POTTERY GINGER JARS, 3 PIECES, H 9 1/2" - 12 1/2": \$50/100



1521
CHINESE SOAPSTONE CARVINGS, EARLY 20TH C., THREE, H 4"-8": \$150/250

1522
CHINESE BLACK POTTERY VESSELS, THREE, H 10"-13 1/2": \$75/150



1523
CHINESE BLACK POTTERY ANIMALS, THREE, H 5 1/4"-8": \$50/100



1524
CHINESE BLACK POTTERY VESSELS, SEVEN, H 6"-11": \$150/250

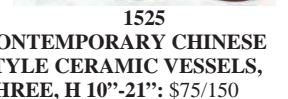

1525
CONTEMPORARY CHINESE STYLE CERAMIC VESSELS, THREE, H 10"-21": \$75/150



1526
ROYAL PALACE "ARISTOCRAT" HAND MADE, ORIENTAL STYLE RUG, DIA 6' 2": \$175/275



1527
TURKISH HAND WOVEN CARPET, 9' 2" X 4' 7": \$150/250



1528
AFGHAN BALUCHISTAN PRAYER RUG, 4' 7" X 3' 0": \$150/250



1529
PERSIAN KURD WOOL RUG, C. 1940-1980, 6' 6" X 3' 5": \$100/125



1530
PERSIAN HAND WOVEN WOOL RUG, 4' 10" X 2' 4": \$75/125



1531
AUBUSSON DESIGN WOOL RUNNER, MODERN, L 9' 1": \$100/200



1532
WOOL RUNNER, 7' 6" X 2' 3": \$75/150



1533
CHINESE INDIGO BLUE RUNNER, 6' 6" X 2' 3": \$75/150

1534
BOKHARA WOOL RUG, 5' 7" X 1' 6": \$50/100



1535
AUBUSSON WOOL RUG, 5' 9" X 3' 11": \$75/150



1536
PAKISTAN WOOL CIRCULAR RUG, DIA 15.5": \$75/100

**Lots 1537-1566
Available Online**

Sunday Auction



2001

PIERRE BITTAR (FRENCH/AMERICAN, B. 1934), OIL ON CANVAS, H 18", W 22", "HARBOR SPRINGS": \$3,000/5,000



2002

PIERRE BITTAR (FRENCH/AMERICAN, B. 1934), OIL ON CANVAS, H 36", W 48", SAILBOATS AT HARBOR SPRINGS, MI: \$5,000/8,000



2003

CONSTANCE COLEMAN RICHARDSON (AMERICAN, 1905-2002), OIL, 1956, H 16", W 30", BELLE ISLE: \$1,500/2,500



2004

ALDRO THOMPSON HIBBARD (AMERICAN, 1886-1972), OIL ON ARTIST BOARD, H 12", W 9", "SHIPS AT DOCK": \$2,000/3,000



2005

LAU CHUN OIL ON CANVAS H 30", W 40", LILY PADS: \$1,500/2,500



2006

MONTAGUE DAWSON (BRITISH, 1890-1973) OIL ON CANVAS, H 20", L 30", "DAWN AND A WEST WIND": \$50,000/60,000



2007

EDOUARD CORTES (FRENCH, 1882-1969) OIL ON CANVAS, H 13", W 18", "PLACE DE LA CONCORDE": \$18,000/25,000

Sunday Page 2

For more information on all our auction items, visit our website at www.DUMOART.com



2008

FILIPPO INDONI (ITALIAN, 1800-1884) OIL ON CANVAS 1878 H 30" W 24": \$15,000/30,000



2010

ALBERT FRIEDRICH SCHRODER (GERMAN, 1854-1939), OIL ON CRADLED WOOD PANEL, 1886, H 13", W 17", SERENADE: \$700/1,200



2009

J. FRASCHINI (EUROPEAN 19TH C.) OIL ON CANVAS, H 30", W 40", CARD PLAYERS IN A TAVERN: \$1,000/2,000



2011

OLD MASTER OIL ON WOOD PANEL H 13" W 10 1/4" "BOLOGNESER MEISTER": \$1,000/2,000



2012
PETER CRAMER [DANISH, 1726 - 1784]. OIL ON WOOD PANEL, H 13", W 9", "DER DANSKE FEMIER": \$800/1,200



2014
IN THE MANNER OF EUGENE LOUIS BOUDIN OIL ON WOOD H 15" W 18" LANDSCAPE WITH FIGURES: \$2,000/3,000



2015
ADOLPHE PHILIPPE MILLOT (FRENCH, 1857-1921), OIL ON BOARD, H 10", W 9", "YOUNG BEAUTY": \$1,000/1,500



2013
SCHOOL OF SIR PETER LELY, 18TH C., OIL ON CANVAS, H 12", W 10", MOTHER A& CHILD: \$1,000/2,000



2016
KENNETH WYNN (BRITISH, 1922-2009), OILS ON BOARD, TWO, 18" X 14", 'KINGS TROOP ROYAL HORSE ARTILLERY': \$1,500/2,500



2017

GEORGE DE FOREST BRUSH (US 1855-1941), OIL ON WOOD PANEL, H 22", W 17 1/2", THE ARTIST'S DAUGHTER: \$5,000/8,000



2020

MATTHIAS JOSEPH ALTEN (AMERICAN, 1871-1938), OIL ON BOARD, 10 1/2" X 13": \$2,200/3,200



2018

AMERICAN SCHOOL, OIL ON CANVAS, C. 1820-1860'S, H 28", W 36", CATTLE WATERING: \$1,500/2,500



2021

DOUGLAS ARTHUR TEED, OIL ON CANVAS, H 20.25", L 29.25", PASTORAL LANDSCAPE: \$1,500/2,500



2019

JOHN (GIOVANNI) CALIFANO, ITALIAN AMERICAN, OIL ON CANVAS, 34" X 52", MOUNTAIN SCENE: \$2,500/5,000



2022

DOUGLAS ARTHUR TEED, OIL ON BOARD H 15" W 19" LANDSCAPE: \$1,500/2,000



2023

MYRON BARLOW (AMERICAN, 1873-1937), OIL ON CANVAS ON BOARD, 1907, H 32", W 26", "THE SISTERS": \$3,000/4,000

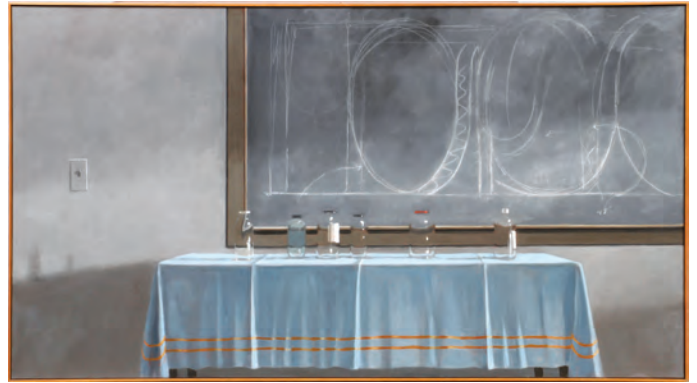

2025

NORMAN LUNDIN (AMERICAN, B. 1938), OIL ON CANVAS, 1987, 42" X 78": \$4,000/6,000



2024

LAURIE KAPLOWITZ, OIL ON CANVAS, 56" X 82" NUDES: \$4,000/6,000



2026

TENG BENG CHEW, PAINTING ON CANVAS, 1968, 43" X 46", ABSTRACT: \$700/1,200



2027

DAN NAMINGHA (NATIVE AMERICAN, 1950), ACRYLIC ON CANVAS, 40" X 96", KACHINA: \$3,000/6,000



2028

RICHARD DIEBENKORN (USA, 1922-93), COLOR ETCHING & AQUATINT, 1986, #7/60, 12" X 26", 'FOLSOM STREET VARIATIONS III': \$15,000/20,000



2029

RICHARD DIEBENKORN (USA, 1922-93), ETCHING & AQUATINT, #7/35, 19 1/2" X 30", 'FOLSOM STREET VARIATIONS II': \$6,000/8,000



2030

RICHARD DIEBENKORN (USA, 1922-93), ETCHING & AQUATINT, 1986, #7/60, 12 1/2" X 21", 'FOLSOM STREET VARIATIONS I': \$6,000/8,000



2031

JILL HOY (AMERICAN, LATER 20TH C.), ACRYLIC, "ENTROPIC SUNSET IN SUNSHINE", 1990, H 17.5", W 33.5": \$1,500/2,500



2032

JAMES ROSENQUIST, AQUATINT 1977 "WALL STREET JOURNAL, DINNER TRIANGLES": \$1,200/1,600



2033

JOE ROSENTHAL (CANADIAN, B. 1921), INK WASH DRAWING, "LOVERS", 1973, H 20", W 14.5": \$800/1,200



2034

JOE ROSENTHAL, INK WASH DRAWING "CONSOLATION", 1972, H 22.5", W 17.5": \$800/1,200



2037

HENRY OSSAWA TANNER (AMERICAN, 1859-1937), DRAWING, STUDY FOR THREE MARYS: \$10,000/15,000



2035

MILTON AVERY, DRYPOINT ON PAPER 1941 H 4.2" W 8.5" "BATHERS": \$4,000/6,000



2036

FERNAND LEGER, LITHOGRAPH 1953 H 24" W 18" LES CONSTRUCTEURS: \$1,500/2,000



2038

HENRY OSSAWA TANNER (AMERICAN, 1859-1937), DRAWING, STUDY RETURN OF HOLY WOMEN: \$10,000/15,000



2039

AFTER A. LUCIGA, BRONZE BLACKAMOORS 3 LIGHT TORCHERS, MODERN, PAIR, LIFE SIZE, H 74": \$3,000/5,000



2040

AFTER DONATELLO, BRONZE SCULPTURE, H 23", L 23", GATTAMELATA: \$2,000/4,000



2041

GUSTAVE-LOUIS NAST (FRENCH, B. 1826) BRONZE SCULPTURE, H 76", "DANCE OF GOLDEN EGGS": \$14,000/20,000



2042

AFTER MARIUS VALLET BRONZE SCULPTURE LATE 19TH CENTURY H 25" "PRINCESS LOINTAINE": \$1,000/1,500



2044

ERTE, POLYCHROME & BRONZE SCULPTURE, H 20" "MICHELLE": \$1,500/2,500



2046

PAUL LUDWIG KOWALCZEWSKI (GERMAN, 1865-1910) BRONZE NUDE HOLDING JUG, H 15 1/2", DIA 4 3/4": \$700/1,000



2043

EUGENE MARIOTON, (FRANCE 1857 - 33) BRONZE C1901, H 23" NYMPE DANSANT: \$1,500/2,500



2045

ART DECO STYLE BRONZE & POLYCHROME SCULPTURE, H 21 1/2", W 10", DANCER: \$800/1,500



2047

RAYMONDE GUERBE, ART DECO BRONZE & MARBLE FIGURE, C.1920, H 16 1/2": \$500/800



2048
INUIT SOAPSTONE SCULPTURE H 40":
\$2,000/5,000



2049
GLEN MICHAELS (AMERICAN, 1927) TILE,
GLASS, & METAL WALL SCULPTURE, H
30", W 40": \$2,000/3,000



2050
EMERALD, DIAMOND AND PLATINUM
CONVERTIBLE RING: \$3,000/5,000



2051
GIA 23.9CT NATURAL SPESSARTINE GAR-
NET & 2.40CT DIAMONDS RING, W 11/16",
SIZE 7 1/2: \$14,000/24,000



2052
SAPPHIRE, DIAMOND AND PLATINUM
RING: \$2,500/3,500



2053
GIA 2.70CT NATURAL SAPPHIRE & 1.00CT
DIAMOND RING & BAND, 2 PIECES, SIZE 7:
\$8,000/16,000



2054
DIAMOND & 14KT YELLOW GOLD RING,
SIZE 5 1/4: \$800/1,200



2055
21CT NATURAL GREEN PERIDOT & 1.00CT
DIAMONDS RING, H 1 1/4", W 1", SIZE 5:
\$8,500/17,000



2056
4.30CT DIAMOND BAND, W 1/2", SIZE 7:
\$7,500/15,000



2057
LADY'S 2.89 CT. DIAMOND AND PLATINUM
RING. GIA CERT: \$15,000/25,000



2058
LADY'S 18 KT GOLD EMERALD AND DIA-
MOND RING: \$1,000/1,500



2059

GIA 2.08CT BLUE SAPPHIRE & 1.30CT DIAMONDS RING, SIZE 6 3/4: \$3,500/7,000



2063

AGI .77CT NATURAL COLOMBIAN EMERALD & .60CT DIAMOND RING, SIZE 8 1/4: \$3,500/7,000



2068

1.50CT NATURAL YELLOW SAPPHIRE & 1.00CT DIAMONDS RING, SIZE 8 1/2: \$1,500/3,000



2060

0.33CT FANCY YELLOW-GREEN DIAMOND NECKLACE, L 16": \$2,500/5,000



2064

AMETHYST, DIAMOND AND GOLD RING: \$800/1,200



2069

2.00CT DIAMONDS & 1.50CT NATURAL RUBY DANGLE EARRINGS, PAIR, H 2 3/16": \$6,500/14,000



2065

LADY'S 18 KT GOLD AND OPAL RING: \$800/1,200



2061

18 KT GOLD AND DIAMOND BEE FORM BROOCH: \$1,500/2,000



2070

5.00CT RUBY & EMERALDS, .40CT DIAMONDS, & 18KT YELLOW GOLD BANGLE BRACELET, H 5/8", W 2 1/2": \$3,500/7,000



2066

LADY'S 18 KT GOLD, RUBY AND DIAMOND RING: \$800/1,200



2071

LADY'S 14 KT GOLD, OVAL CUT PINK SAPPHIRE AND DIAMOND RING: \$600/800



2062

LADY'S FREE FORM 14 KT GOLD AND DIAMOND BROOCH: \$1,500/2,000



2067

RUBY (1CT) AND DIAMOND (2.75 CT) GOLD RING: \$2,000/3,000



2072

LADY'S 14 KT GOLD, AQUAMARINE AND DIAMOND RING: \$600/800



2073

FRENCH LOUIS XV AUBUSSON ARMCHAIRS 19TH C. SET OF FOUR H 36 1/2" W 26" EX ANNA THOMSON DODGE ESTATE: \$15,000/20,000



2074

FRENCH 18TH C. STYLE FRUITWOOD MARQUETRY COMMODOE, BRONZE ORMOLU, MARBLE TOP, LATE 20TH C., H 47", L 41", D 18": \$1,500/2,500



2076

LOUIS XV STYLE MARBLE TOP, TULIPWOOD COMMODOES, AFTER 1950, PAIR, H 32", L 31", D 16": \$1,000/1,500



2079

GEORGE AMES ALDRICH (INDIANA, 1872-1941), OIL ON CANVAS, H 29", W 24": \$2,000/2,500



2077

JAMES ECKFORD LAUDER (BRITISH 1811-1869), OIL ON CANVAS LAID DOWN, H 16", W 33", FARM SCENE: \$1,000/1,500



2075

FRENCH 18TH C. STYLE FRUITWOOD MARQUETRY CREDENZA, MARBLE TOP, LATER 20TH C., H 41", L 41": \$1,000/2,000



2078

DUTCH SCHOOL, OIL ON CANVAS, 19TH C., H 23", W 41" SAILING VESSELS: \$600/1,000



2080

ERNEST HARRISON BARNES, OIL ON CANVAS, H 20" W 24", MYSTIC CT.: \$800/1,200



2081

CHARLES PAUL GRUPPE (AMERICAN 1860-1940), OIL ON CANVAS, H 10", W 16": \$1,500/2,000



2084

KONSTANTIN YAKOVLEVICH KRYZHITSKY (UKRAINIAN, 1858-1911), OIL ON CANVAS, 1886, H 17", W 27", "ICE CUTTING": \$10,000/12,000



2082

CHARLES PAUL GRUPPE [AMERICAN 1860-1940] OIL ON BOARD H 13 3/4" W 10" "THE RED BARN": \$1,700/2,500



2085

WIKTOR MAZUROWSKI (POLISH, 1859-1944), OIL ON CANVAS, H 17", W 26", CAVALRY: \$3,000/7,000



2083

TADEUSZ AJDUKIEWICZ (POLISH, 1852-16), OIL ON CANVAS, H 18", W 26": \$4,000/6,000



2086

ADOLF (CONSTANTIN) BAUMGARTNER-STOILOFF (AUSTRIAN, 1850-1924), OIL ON CANVAS, H 27", W 42", "TROIKA" IN THE SNOW: \$700/1,500



2087

OSKAR MULLEY (AUSTRIAN 1891-1949), OIL ON MASONITE, H 18", W 24", MOUNTAIN LANDSCAPE: \$1,000/1,500



2090

MARCEL DYF (FRENCH, 1899-85) OIL ON CANVAS, H 21 1/2", W 18" CLAUDINE: \$6,000/10,000



2088

HENRI DE BREVAL, FRENCH OIL ON CANVAS H 25" W 19" LADY FEEDING CHICKENS: \$2,500/3,500



2091

HERMANN PHILIPS [GERMAN 1844-1927] OIL ON CANVAS, H 30", W 24": \$4,000/6,000



2089

FERDINAND VICTOR LEON ROYBET (FRENCH, 1840-1920) OIL ON MAHOGANY PANEL, H 25", W 19", MOUSQUETAIRE: \$4,000/6,000



2092

FRANCESCO LONGO MANCINI (ITALIAN, 1880-1954) OIL ON CANVAS, H 17", W 32", BOCCIE: \$4,000/6,000



2093

ROBERT HOPKIN (AMERICAN, 1832-1909), OIL ON CANVAS CLAM DIGGERS ROCKY OCEAN COAST 1886 H 38" L 70": \$1,500/2,000



2094

ROBERT HOPKIN, WATERCOLOR H 13" W 19" SEASCAPE: \$600/800



2095

ROBERT HOPKIN, WATERCOLOR H 11" W 23" CASTLE: \$500/600



2096

ROBERT HOPKIN (USA, 1832-1909), OIL ON BOARD, 9" X 13", COAST OF SCOTLAND: \$500/700



2097

ROBERT HOPKIN, OIL ON CANVAS, 1878, H 30", W 25", LANDSCAPE: \$2,000/3,000



2098

ROY C. GAMBLE (AMERICAN, 1887-1972), OIL CANVAS, H 44", W 33": \$1,500/2,000



2099
TUNIS PONSEN (AMERICAN, 1891-1968),
WATERCOLOR, H 16", W 20": \$600/800



2103
AFTER CORTES OIL ON CANVAS, FRENCH
STREET SCENE, C. 1960, 24" X 30": \$800/1,200



2107
JULIUS ROLSHOVEN, OIL ON CANVAS 1899
H 43" W 37" : \$2,000/4,000



2100
HOWARD NORDLUND (AMERICAN,
20TH C.), OIL ON MASONITE H 30" W 36":
\$300/400



2104
JEAN PUY, OIL ON CANVAS, H 13", W 17":
\$700/1,000



2108
JULIUS ROLSHOVEN (AMERICAN, 1858-
1930), OIL ON CANVAS, H 18", W 22"
FOUNTAIN PARK: \$200/300



2101
DAVID COX, WATERCOLOR, H 11 1/4", W 16
1/4": \$1,000/2,000



2105
PIERRE EUGENE DU TEURTRE, OIL ON
CANVAS H 26" W 31" SUR LE PLAGE:
\$600/900



2102
E. HORWITZ, WATERCOLOR H 20" W 14"
IRISH PORTRAIT, TIPPERARY: \$300/500



2106
DOUGLAS ARTHUR TEED (AMERICAN,
1860-1929), OIL ON CANVAS, 1919, H 16", W
20", LANDSCAPE: \$600/900



2109
LOUIS RITMAN (USA, 1889-1963) OIL ON
CANVAS, H 26", W 21", "STILL LIFE OF
FLOWERS AND FRUIT": \$600/800



2110
WILLIAM EDWARD NORTON (USA 1843-16)
OIL ON CANVAS, H 16", W 12", MARINE:
\$1,500/3,000



2113
KPM GERMAN PAINTING ON PORCELAIN,
19TH C., H OVAL 8", W 6": \$1,200/1,600



2116
PAINTING ON PORCELAIN VIRGIN MOTHER
MARY AND CHRIST CHILD H 6" W 4":
\$300/500



2111
EDWARD TAYLOR SNOW (USA 1844-13),
OIL ON CANVAS, 30" X 25" NEW JERSEY:
\$400/600



2114
KPM PAINTING ON PORCELAIN, H 12",
W 9", MELON EATERS AFTER MURILLO:
\$3,500/4,000



2117
GERMAN PAINTING ON PORCELAIN
MADONNA AND CHILD H 6" W 4": \$450/550



2112
WILLIAM HENRY HILLIARD (USA, 1836-05)
OIL ON CANVAS, H 12", W 18", COTTAGE
ON FOREST LAKE: \$700/1,200



2115
KPM GERMAN PAINTING ON PORCELAIN,
19TH C., H 10", W 7", VOICES IN FAIRY
LAND: \$2,500/3,000



2118
GERMAN PAINTING ON PORCELAIN
19TH.C. H 5" W 4" "ECHO": \$1,000/1,500



2119
GERMAN PAINTING ON PORCELAIN, 19TH C., H 6", W 8": \$900/1,200



2120
FRANZ XAVER WOLF (AUSTRIAN, 1896-1990), OIL ON MAHOGANY PANEL, H 17 1/2", W 14 1/2", "DELICIOUS": \$2,500/3,500



2121
E. BONTEMP, OIL ON CANVAS, MAN SMOKING CIGAR, 20TH C., H 23", W 17": \$300/500



2122
OIL ON CANVAS, H 30", L 25": \$400/600



2123
ENGLISH OIL ON CANVAS, 19TH C., H 22", W 27", "HOT AND COLD BATHS": \$600/800



2124
PAUL FALCONER POOLE, OIL ON CANVAS, 1863, H 20", L 16", "THE PET BIRD": \$600/800



2125
JEAN-LOUIS PAGUENAUD, OIL ON PAPER, H 14", L 20": \$300/500



2126
JEAN-LOUIS PAGUENAUD, OIL ON PAPER, H 14", L 20", SEASCAPE: \$300/400



2127
VINCENT PALMAROLI (SPANISH, 1834-96), OIL ON WOOD PANEL, H 26", W 14", YOUNG WOMAN BY MIRROR: \$6,000/8,000



2128
DELPHIN ENJOLRAS (FRENCH, 1857-45), OIL ON CANVAS, H 18", W 15": \$1,200/1,600



2129
CHARLES PAUL GRUPPE (AMERICAN 1860-1940), OIL ON BOARD, H 10", W 7 3/4": \$600/1,200



2130
JEAN PHILIPPE ISY DE BOTTON (FRENCH, 1898-1978) OIL ON CANVAS, C. 1966, H 13", W 15": \$1,500/3,000



2131
CHARLES PAUL GRUPPE [AMERICAN 1860-1940] OIL ON BOARD H 8" W 11": \$900/1,500



2132
CHARLES PAUL GRUPPE (AMERICAN 1860-1940), OIL ON BOARD, H 7", W 10 1/4": \$750/1,000



2133
JOSEPHINE BENZET (20TH C.), OIL ON CANVAS, 30" X 40", DUTCH STYLE FLORAL STILL LIFE: \$500/800



2134
ALFRED MORANG (AMERICAN, 1901-1958), WATERCOLORS, C. 1956, PAIR, H 6", W 9", SANTA FE: \$400/800



2135
VAN DUZER (20TH C.), OIL ON CANVAS, 77" X 48", FLORAL STILL LIFE: \$800/1,200



2136
MICHEL VENTIABIEN, FRENCH OIL ON BEVELLED WOOD PANEL, C. 1863, H 16", W 21": \$1,800/2,200



2137
WILHELM VON GEGERFELT (SWEDISH, 1844-1920), OIL ON CANVAS, H 22", W 34": \$500/900



2138
UNSIGNED, OIL ON BOARD, H 8' X 6": \$350/500



2139

M.J. ELLIOT, OIL ON BOARD, H 8" X 8":
\$450/700



2143

MICHEL HENRY (FRENCH B. 1928), OIL ON
CANVAS, 45" X 34 1/2": \$1,000/1,500



2147

C. WEILER (AUSTRIAN, 20TH C.), OIL ON
PANEL, 10" X 12": \$600/900



2140

VELOY JOSEPH VIGIL (AMERICAN, 1931-
1997), ACRYLIC ON CANVAS, H 36" L 48",
INDIANS ON HORSEBACK: \$600/900



2144

DIAZ FORELLA, OIL ON CANVAS, 19" X
28": \$800/1,200



2148

WILLIAM BENECKE (AMERICAN, 1934-),
OIL ON CANVAS, 24" X 36": \$300/500



2141

VICARETTI, OIL ON BOARD, LANDSCAPES,
SET OF THREE, H 8" X 9 1/2": \$600/700



2145

EUROPEAN OIL ON BOARD, C. 1900, H 32",
W 40", NUNNERY PLUNDERED: \$1,500/2,500



2149

PAULSEN (GERMAN, 20TH C.), OIL ON
CANVAS, 24" X 20": \$300/500



2142

MESZAROS (20TH C.), OIL ON CANVAS, 12"
X 9", FLORAL STILL LIFE: \$350/600



2146

A. MARRANTONIO, OIL ON BOARD, 20TH
C., 17" X 25": \$1,000/2,000



2150

A SADLIND, OIL ON CANVAS, H 22", W 19",
ARAB ON CAMEL: \$400/600



2151
DAVID FLOOD, OIL, H 42" W 27" "SPIRIT":
\$500/600



2154
NANCI KROLL, OIL ON CANVAS, "EVE-
NING'S END", H 24", W 36": \$600/700



2158
OIL ON CANVAS, 19TH C., 30" X 44", RIVER
LANDSCAPE: \$400/600



2155
ROBERT LEBRON (AMER. B. 1928) OIL ON
CANVAS CIRCA 1960 H 24" W 36": \$600/800



2159
COOPER, OIL ON CANVAS, H 30", L 40",
BRITISH BARQUE: \$1,500/2,500



2152
TOLLER CRANSTON (CANADIAN), ACRYL-
IC, H 12", W 16", OPIUM EATERS: \$400/600



2156
AMERICAN OIL ON BOARD H 11.5" W 9.75"
PORTRAIT OF A YOUNG GIRL: \$300/500



2160
A. WILSON OIL ON CANVAS, H 36", L 49":
\$3,000/5,000



2153
SUZANNE BUHRMAN, CONTEMPORARY
OIL CANVAS, ABSTRACT, H 36", W 28":
\$400/600



2157
MARION THIEME, OIL ON CANVAS, PAL-
ACE ROYAL ON SEINE RIVER, 1998, C. 15"
X 22": \$500/800



2161
KORT (GERMAN, 1928), OIL ON CANVAS,
16" X 20": \$1,200/1,800



2162
ARTHUR OKAMURA, OIL ON CANVAS,
1984, H 40", L 50": \$400/500



2165
ISIDOR ROSENSTOCK WATERCOLOR, H
29", L 21" STILL LIFE OF DAHLIAS: \$300/400



2168
CHARLES CULVER (AMERICAN, 1908-1967),
WATERCOLOR, 1948, 10" X 12", WINTER
LANDSCAPE: \$300/500



2163
RUSSIAN ICON OIL ON OAK PANEL H 17
1/2" W 14": \$400/600



2166
RICHARD JERZY, WATERCOLOR H 27" W
21" PORTRAIT, SEATED LADY: \$400/800



2169
CHARLES CULVER (AMERICAN, 1908-1967),
WATERCOLOR, 1954, 12" X 17", WINTER
LANDSCAPE: \$300/500



2164
L. LAURENTY (FRENCH), OIL ON CANVAS,
H 25", W 21": \$750/1,000



2167
CHARLES CULVER, (USA, 1908-67),
WATERCOLOR, 1942, 12" X 18", WINTER
LANDSCAPE: \$300/500



2170
AMERICAN WATERCOLOR ON PAPER,
MID-LATE 20TH C., 15 3/4" X 22 3/4", 'A
GLIMPSE OF TORCH LAKE': \$200/300



2171
ROLAND OUDOT, WATERCOLOR H 11" W
18" PORT IN BESSIN: \$500/700



2172
GIUSEPPE AURELI (ITALIAN 1858 - 1929)
WATERCOLOR ON PAPER PARIS 1893 H 18"
W 14": \$400/600



2173
ROBERT ANDREW PARKER, WATERCOLOR,
H 29", W 32", MAGICIAN: \$400/700



2174
CHARLES E. HANNAFORD (GB. 1863-1955),
WATERCOLOR H 11" W 18" LANDSCAPE
WITH STREAM & HILLS: \$300/500



2175
WALTER DORRELL (AMERICAN B. 1932),
WATERCOLOR, 1995, H 21", W 29", "WHITE
ROSES-RED CRANES": \$400/600



2176
JOHANN GEORGE SCHEDLER (SWISS, 1777-
1866), WATERCOLOR ON PAPER, 1861, H
11", W 15": \$500/800



2177
JACQUES LEHMANN PEN & INK DRAW-
ING, H 10.25" L 8.75" CAT: \$300/500



2178
FRANCISCO DE GOYA (SPANISH, 1746-
1828), ETCHING, 4" X 3 1/4", "THE LITTLE
PRISONER": \$450/750



2179
KAREL APPEL, ARTIST PROOF COLOR
LITHO #VIII OF X, 1969, H 21", W 26":
\$800/1,200



2180
FRENCH OLD MASTER STYLE, DRAWING
ON PAPER, H 3 1/8", W 2 3/4": \$500/1,000



2181
AFTER PABLO PICASSO LINOCUT H 13 3/4"
W 10 1/2" SEATED NUDE: \$400/500



2182
VICTOR VASARELY (FRENCH/HUNGARIAN,
1906-1997), SERIGRAPH, "TRIDOS", H
31", W 27": \$1,500/2,000



2183
ROBIN GREBE (USA 1957-),
GLASS & SLATE SCULPTURE,
H 37", WOMAN WITH BIRD:
\$500/800



2186
PATINATED BRONZE SCULPTURE,
BOY WITH PAINT
ROLLER, H 60": \$500/700



2188
TOLLER CRANSTON (CANADIAN),
H 12" W 12" TULIPS AND
CHERRIES: \$400/600



2191
AFTER FREDERIC REMINGTON,
RESTRIKE BRONZE
SCULPTURE, H 12", L 9", D
13", "COMING THROUGH THE
RYE": \$300/500



2184
JOHN MILTON PAPPAS,
BRONZE 1967 H 17" WOMAN'S
HEAD: \$500/600



2187
EMANUEL MANE-KATZ (ISRAELI),
OIL ON CANVAS, H 16", W
12", HEAD: \$1,000/1,500



2189
MORRIS BROSE, (USA 1914-)
BRONZE H 29.5" ANTELOPE:
\$400/600



2192
VAN DER STRATEN, BRONZE
BUST OF A SEMI-NUDE GIRL, H
19", W 13": \$1,800/2,500



2190
AFTER BOSCHETTI, PATINATED
BRONZE SCULPTURE, H 20",
W 12", AUGUSTUS OF PRIMA
PORTA: \$800/1,200



2193
AFTER RANCOULET, BRONZE
LEAFFROG SCULPTURE, H
22", W 14", "A. TROUVILLE":
\$300/450



2185
BRONZE OUTDOOR URNS, PAIR, H 37", L 25 1/2": \$2,000/2,500



2194
LOET VANDEREVEEN, BRONZE SCULPTURE OF BIG CAT, #53/500
 H 24", L 21": \$600/1,200



2198
CLASSICAL STYLE CARVED MAHOGANY, INSET MARBLE TOP PEDESTALS, MODERN, PAIR, H 36", W 13": \$/



2199
ORREFORS GLASS BOWL, H 3 1/4", DIA 8 1/2": \$300/400



2203
SEVRES PORCELAIN URN, 19TH CENTURY, L 30": \$1,500/2,500



2195
IRMA ROTHSTEIN (20TH C.), BRONZE SCULPTURE, H 16 3/4": \$300/500



2196
IRMA ROTHSTEIN (20TH C.), BRONZE SCULPTURE, H 19 3/4", W 8 1/2": \$300/700



2200
ORREFORS GLASS BOWL, H 8", DIA 7", # 2221/5: \$400/500



2201
LALIQUE CRYSTAL BOOK ENDS H 9" L 5 1/2" FEMALE NUDES: \$800/1,200



2197
DALY (20TH C.), BRONZE SCULPTURE, 1966, H 11", W 4 1/2", D 12": \$100/200



2202
LALIQUE PARIS CRYSTAL DOVES H 8 1/2" W 7": \$200/400



2204
SEVRES STYLE PORCELAIN VASE, COBALT BLUE, H 24", COURTING COUPLE DECORATED: \$200/400



2205
BELGIAN BLACK MARBLE AND DORE
BRONZE FRENCH MANTLE CLOCK, 19TH
CENTURY, H 16 1/2": \$3,000/5,000



2206
ENGLISH SILVER, ENAMEL & CRYSTAL
DRESSER SET, 7 PIECES: \$200/250



2207
AYNSLEY 'QUEEN'S GARDEN' BONE
CHINA DINNER SET, 84 PIECES: \$350/500

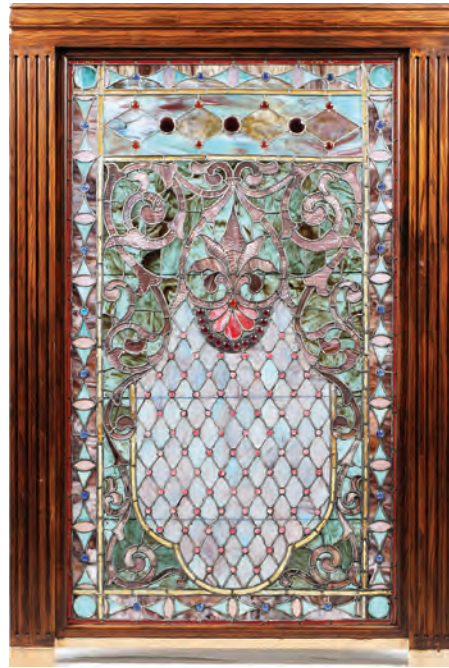

2208
MULTI COLORED STAINED GLASS WIN-
DOW, 1880, H 81", W 53": \$2,000/3,000



2209
WALNUT CARVED UPPER HANGING CABI-
NET 19TH.C. H 35" L 52": \$300/500



2210
WALNUT MANTLE AND MIRROR, C. 1850:
\$1,500/2,000



2211
PORTUGUESE STYLE GILT GESSO AND
GLASS MIRROR C1900, H 54" W 47":
\$1,000/2,000



2212
CHIPPENDALE CHINOISERIE GILT WOOD
MIRROR, H 57", L 29": \$500/900



2213
HAND CARVED MAHOGANY CORNER
CABINET WITH SINK C 1880: \$800/1,200



2214
GOTHIC REVIVAL MAHOGANY HAND
CARVED LECTERN C. 1880, H 44" W 53":
\$600/900



2218
P. GLUCK, ROSEWOOD DINING SUITE, 1982, TEN PIECES: \$2,000/2,500



2215
HAND CARVED MAHOGANY ARCHWAY H
40" W 59": \$800/1,200



2219
FRENCH STYLE SATINWOOD DINING
ROOM SET, C 1920, 8 PIECES: \$2,000/3,000



2223
LOUIS XVI STYLE SETTEE & PAIR OF
CHAIRS, 3 PIECES: \$800/1,200



2216
LEADED GLASS OAK SINGLE DOOR CABI-
NETS PAIR H 35" W 22": \$400/600



2220
CHINESE CHIPPENDALE STYLE UPHOL-
STERED SOFA, C. 1980'S, L 79": \$400/600



2221
LOUIS PHILIPPE REPRODUCTION TABLE,
H 30" W 38", L 72": \$500/600



2224
FRENCH LOUIS XV STYLE JEWEL CASK,
LATER 20TH C., H 30", L 23", D 18":
\$800/1,200



2217
ROBERT IRWIN FURNITURE CO. [GRAND
RAPIDS, MI] INLAID SATINWOOD AND
MARBLE TOP SIDEBOARD, H 35", W 60", D
22": \$1,000/1,500



2222
BOMBAY STYLE COMMODE, H 20", L 55", D
36": \$800/1,200



2225
ROSEWOOD CAMPAIGN STYLE LAP DESK
1891 H 7" L 19" D 10": \$300/500



2226
MAHOGANY & LEATHER TOP
TABLE, H 30", DIA 47": \$300/500



2227
FRENCH GILT CONSOLE
TABLE & ROSE VEINED MAR-
BLE TOP, H 52", L 36" D 14":
\$800/1,200



2228
FRENCH EMPIRE GILT
CONSOLE TABLE & WHITE
MARBLE TOP, H 26", L 13", D
35": \$500/700



2229
FRENCH EMPIRE STYLE
MAHOGANY CHINA CABI-
NET, H 92 1/2", W 53", D 22 1/4":
\$400/600



2230
MAHOGANY THRONE CHAIR,
H 70 1/4", W 36 1/2", D 29":
\$600/800



2231
MAHOGANY CURIO CABINET,
H 86 1/2", L 34", D 16": \$200/400



2232
WALNUT DINING SET: TABLE, CONSOLE, UPHOLSTERED DIN-
ING CHAIRS, 11 PIECES: \$3,000/5,000



2233
ATTRIBUTED TO GENET ET MICHON, FRENCH ART DECO
FROSTED GLASS CHANDELIER, H 39", DIA 36": \$25,000/30,000



2234
ATTRIBUTED TO GENET ET MICHON, FRENCH ART DECO
FROSTED GLASS SCONCES, PAIR, H 15 1/2", W 8": \$3,000/4,000



2235
BRASS & GLASS HANGING
LIGHT, H 16", DIA 9": \$200/300



2236
AFTER PIERRE ROCHE (FRENCH 1855-1922), ART NOUVEAU STYLE BRONZE SCULPTURE, "DIANA", AS A TABLE LAMP, H 28", L 15": \$500/800



2237
CRYSTAL AND GILT METAL 6 LIGHT CHANDELIER: \$300/500



2238
9 LIGHT CRYSTAL CHANDELIER H 34" DIA 28": \$1,000/1,500



2239
SARAH KILPACK (UK 1839-1909), OIL ON CANVAS, 17 1/2" X 23": \$600/900



2240
R. FECHENBACH, AFTER JULIAN DUPRE, CANVAS ON BOARD, 1888, 22 1/4" X 19 1/4": \$800/1,600



2241
EUROPEAN OIL ON CANVAS, 51" X 39": \$500/700



2242
GERHARD NESVADBA (GERMAN, B. 1941), OIL ON CANVAS, C. 2000, 36" X 36": \$500/700



2243
KANAYO EDE (NIGERIAN 20TH/21ST C.), OIL ON CANVAS, 36" X 38", SUMMER COUNTRY LANDSCAPE: \$400/600



2244
CHRISTO STOYEF, OIL ON CANVAS "JARDIN D'ETE", H 21", W 18": \$250/350



2245
J. RENE, OIL ON CANVAS, H 24, W 20", STILL LIFE: \$150/200



2246
MARION RICE, OIL ON CANVAS, H 20", L 24", THE PIANIST: \$1,000/2,000



2247
P. LEONARD, OIL ON CANVAS,
C.1920, H 19", W 27": \$250/350



2252
DUTCH STYLE OIL ON CAN-
VAS, 24" X 36": \$200/300



2257
JUAN SOLER (SPANISH) OIL ON
CANVAS H 11" W 9": \$400/600



2261
HANS GUSTAV BURKHARDT,
PASTEL 1961 H 23" W 16"
ABSTRACT: \$600/1,000



2248
IMPRESSIONIST STYLE OIL ON
CANVAS, H 20", L 24" MARINA
SCENE: \$200/400



2253
MONTTHAUSER, OIL ON CAN-
VAS, H 28" W 20": \$200/400



2258
OIL ON CANVAS H 18 3/4" W 18
1/2" COURTING SCENE: \$200/400



2262
ARNOLD KRAMER [AMERICAN
1882-1976] WATERCOLOR AND
GOUACHE ON PAPER H 18" W
12": \$200/300



2249
OIL ON OAK PANEL. H 10", L
24" MEDIEVAL COURT: \$200/400



2254
B. CAPRIOLE, OIL ON BOARD,
H 23", W 31": \$200/400



2259
SCOTT HARTLEY (AMERICAN,
CONTEMPORARY) WATER-
COLOR, 25" X 37": \$200/400



2263
ITALIAN WATERCOLOR, C.
1900 H 17", L 11": \$200/400



2250
BOB SANDERS, OIL ON CAN-
VAS H 24" W 20" LANDSCAPE:
\$250/350



2255
R. CHABEAU, OIL ON CANVAS,
22" X 27", COURSHIP: \$200/300



2260
J. OWEN, WATERCOLOR ON
PAPER 1892 H 14" W 20.5":
\$200/400



2264
PERSIAN ILLUMINATED
MANUSCRIPT PAGE H 10" W 6":
\$100/200



2251
OIL ON CANVAS, LATER 20TH
C., H 15 1/2", W 23", HARBOR
SCENE: \$400/600



2256
ORMSBY, CONTEMPORARY OILS ON CANVAS, STILL LIFES OF
FRUIT, 2 PIECES H 11", W 15": \$200/300





2265
PERSIAN ILLUMINATED
MANUSCRIPT PAGE H 10" W 6":
\$100/200



2266
PERSIAN MANUSCRIPTS, TWO
H 12" W 7": \$200/300



2267
PERSIAN ANTIQUE MANU-
SCRIPTS, TWO: \$150/250



2268
MONGINI 800 SILVER PLAQUE
H 3 3/4" L 2 7/8": \$250/500



2269
CHINESE PAINTINGS ON SILK,
19TH C., SIX H 8 3/4", W 11 1/2":
\$600/1,200



2270
CHINESE SCROLL ON SILK
H 81" W 38" LAST EMPRESS:
\$200/400



2271
CHINESE SCROLL HAND
PAINTED ON PAPER, H 56", W
19 3/4": \$300/400



2272
MALACHITE COVERED URN, H
9", L 7", D 5", BIRD & FLORAL
MOTIF: \$600/900



2273
ORIENTAL BRONZE CANDLE-
STICKS WITH PERCHED BIRDS
& FLORAL STEMS, PAIR H 16"
& 17": \$700/1,000



2274
CHINESE BLUE ON WHITE
PORCELAIN TABLE LAMP
WITH DORE BRONZE MOUNTS,
H 21", DIA 10": \$375/400



2275
CHINESE PORCELAIN VASE H
15": \$400/500



2276
CHINESE HAND PAINTED POR-
CELAIN VASE, H 18", DIA 13":
\$350/550



2277
CHINESE PORCELAIN HAND
PAINTED ORIENTAL COVERED
JARS, PAIR, H 10": \$250/450



2278
AMBER BEADED NECKLACE, L
80": \$200/400



2279
AMBER BEADS: \$200/400



2280

14KT GOLD HERRINGBONE NECKLACE, L 22": \$400/800



2285

18KT GOLD BROOCH, RUBIES, SAPPHIRES, TW. 14.9 GR. H 1.25" W 2": \$400/500



2290

14KT YELLOW GOLD & DIAMOND RING, SIZE 7 1/2: \$500/1,000



2281

DIAMOND & PLATINUM RING, SIZE 6: \$400/800



2286

14KT GOLD "SHRIMP" BROOCH CORAL AND SERPENTINE. TW.9.5 GR. H 1" W 2.5": \$200/300



2291

4.24CT EMERALD, DIAMOND & 14KT GOLD RING, SIZE 6 1/2: \$6,000/9,000



2282

DIAMOND & 18KT WHITE GOLD RING, SIZE 5: \$400/700



2287

DIAMOND, SAPPHIRE & 14KT YELLOW GOLD WILD CAT FORM PENDANT/BROOCH, H 5/8", L 1 3/4": \$700/1,000



2292

GENEVE 18KT YELLOW GOLD LADIES POCKETWATCH & CHAIN SLIDE, W 1 7/8": \$150/250



2283

14KT WHITE & YELLOW GOLD & PEARL EARRINGS, 3 PAIRS, H 1/4 - 1": \$150/300



2288

ART NOUVEAU 14KT GOLD, DIAMOND & ENAMEL ANGEL FORM BROOCH, L 1 3/8": \$300/600



2293

14KT YELLOW GOLD CUFFLINKS, PAIR, DIA 7/8": \$400/800



2284

14KT YELLOW GOLD ANGEL FORM JACKETS, PAIR, L 1 1/8": \$500/800



2289

AUSTRO-HUNGARIAN ANTIQUE COSTUME BROOCH, W 2 1/4": \$1,000/1,500



2294

14KT YELLOW GOLD, ONYX & DIAMOND CUFFLINKS, PAIR, DIA 3/4": \$600/1,000



2295

PERSIAN KERMAN ORIENTAL RUG MEDALLION CENTER W 11.5' L 20'6": \$3,000/4,000



2298

PAKISTAN MOSTOFI HANDMADE WOOL CARPET, W 8' 6", L 9' 6": \$2,000/3,000



2296

PERSIAN KERMAN WOOL CARPET, C. 1980'S, 16' 0" X 11' 6": \$1,000/2,000



2299

ISFAHAN PATTERN HAND WOVEN WOOL CARPET W 11' 11", L 18' 2": \$2,000/4,000



2297

PERSIAN SAROUK WOOL CARPET, C. 1940, W 10', L 15' 2": \$2,000/3,000



2300

AUBUSSON WOOL CARPET, SEMI-ANTIQUÉ, W 14' 0" L 22' 10": \$1,000/2,000



2301

CHINESE HANDWOVEN SILK RUG, W 8' 7", L 12' 3": \$1,200/1,500



2304

SILK AND WOOL ORIENTAL RUG, 7'9" X 5': \$600/1,000



2302

TURKISH TABRIZ ORIENTAL RUG, 10' X 12' 9": \$1,500/2,000



2305

KASHAN TREE OF LIFE SILK PICTORIAL RUG W 23", L 28.5": \$600/800



2303

SIGNED INDO TABRIZ WOOL CARPET W 15' 3", L 27' 7": \$1,000/2,000



2306

SAVONNERIE DESIGN HAND LOOMED WOOL RUG, MODERN, W 11' 3", L 17' 9": \$600/900



2307
SHIRAZ WOOL ORIENTAL
RUG, W 4' 3" L 5' 10": \$400/600



2311
KESHAN DESIGN ORIENTAL
WOOL RUG, 4' X 7', MODERN:
\$300/400



2315
PERSIAN RUNNER, C. 1900, 9' 5"
X 3' 0": \$400/600



2318
GEOMETRIC RUNNER, W 4', L
10': \$200/300



2308
GEUNGE CAUCASIAN WOOL
RUNNER, C. 1890-1920, W 3' 3", L
11' 10": \$150/250



2312
DERGAZINE IRAN HAND
WOVEN ORIENTAL RUG, 4' 10"
X 3' 2": \$100/125



2316
MADRAS KERMAN STYLE
MACHINE MADE RUG, 3' 9" X 2'
6": \$150/200



2319
PATINATED METAL FIGURAL
ASHTRAY, C. 1920, H 12":
\$100/200



2309
BALUCHISTAN WOOL PRAYER
RUG, W 3' 2", L 4' 10": \$200/300



2313
PAKISTANI RED FIELD WITH
INTRICATE MULTIPLE BORDERS ORIENTAL RUG, W 4' 2",
L 6' 2": \$150/250



2317
KAZAK AFGHAN RUNNER, 10'
10" X 2' 5": \$450/700



2320
RUSSIAN BRASS SAMOVAR &
BASIN, 19TH.C. H 19", DIA 16":
\$100/200



2310
TURKISH PRAYER RUG, 6' 4" X
4' 5": \$250/350



2314
BOKHARA DESIGN WOOL RUG,
C. 1980, 5' 0" X 3' 0": \$100/200



2321
ANTIQUE CHASED IRON MIDDLE EASTERN RECTANGULAR BOX, H 5 1/2", L 6 3/4", D 4":
 \$300/450



2324
BRONZE INKWELL, STAND & PEN, 3 PCS, H 7", L 4": \$250/450



2325
BRONZE NEOCLASSICAL MOTIF INKWELL H 5 1/2", L 11 1/2", D 6 1/2": \$400/600



2329
FRENCH STYLE DORE BRONZE CANDLESTICKS, PAIR, H 10 1/4":
 \$1,200/1,600



2322
SYRIAN SILVER ONLAID CHARITY BOX, H 7 1/2", L 4", D 4": \$600/800



2326
BRONZE URN WITH SCROLL TOP HANDLES, H 5", DIA 3 1/2":
 \$250/450



2332
ANTIQUE BRONZE & DORE BRONZE VASES, PAIR H 16" W 7": \$800/1,200



2330
BRASS MONASTERY BELL H 14": \$200/400



2333
18TH C. STYLE BRONZE LION MASK BOOKENDS, PAIR, TOTAL SIZE: H 9 1/2", W 7", D 3 1/2": \$600/800



2323
R. NELSON CAST METAL SIGNED ART NOUVEAU VASE DRAPED WITH A CLASSICAL STYLE FEMALE, H 15" TOTAL:
 \$700/1,000



2327
BRONZE HAND MIRROR, H 10 3/4": \$100/200

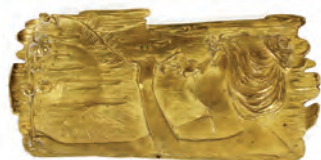

2328
BRONZE DRESSER TRAY, W 3 3/4", L 7 1/2": \$250/450



2331
BRASS & GLASS TRUMPET FORM VASES, C.1880, 2 PCS., H 16": \$150/250



2334
BRONZE STANDING PICTURE FRAME, H 14 3/4": \$100/200



2335
BRONZE MEDALLION PAPER-
WEIGHT, DIA 5": \$75/125



2336
RAEBURN VAN BUREN,
CHARCOAL 13" X 19" CIRCUS
ELEPHANT: \$100/150



2337
G. H. WILLIAMS, OIL ON CAN-
VAS STILL LIFE H 20" W 36"
FLORAL: \$200/400



2338
B. D. WOODRUFF, TOLEDO, OIL
ON CANVAS H 20" W 24" EVE-
NING, RIVER RAISEN: \$150/300



2339
MARCH, OIL ON CANVAS,
LATER 20TH C., H 8", W 14",
COUNTRYSIDE & WINDMILL:
\$300/500



2340
T.V. HEUSEN, OIL ON BOARD,
20TH C., H 10", W 14": \$500/700



2341
F. BRETON, OIL ON CANVAS,
LATER 20TH C., 27 1/4" X 38":
\$250/450



2342
PATRICIA EBERLINE, WATER-
COLOR 8" X 12": \$100/150



2343
ROBERT BARCHBEAN, OIL ON
CANVAS, 1987, H 67.75", L 49":
\$150/300



2344
FRITZ WINTER (GERMAN),
OIL ON CANVAS, H 31", L 32":
\$200/300



2345
CHUCK OBERSTEIN (US, 1935-
2002), OIL ON CANVAS, H 30", W
24": \$150/200



2346
E. WARNER, OIL ON CANVAS,
C. 1940-1970, H 16", W 28":
\$100/175



2347
CHRISTO STOYEF, PARIS 1961
OIL ON CANVAS, H 25", W 17":
\$250/500



2348
OIL ON CANVAS, H 23 1/2", W
48": \$100/150



2349
MARSHA BERKOWITZ, OIL ON
CANVAS 30" X 24": \$100/200



2350
CHINESE PAINTING ON FAB-
RIC LADIES IN LANDSCAPE H
10" W 30": \$100/150



2351
CHINESE FRAMED MARBLE
PANEL H 15" W 14": \$100/300



2352
P. RONCATO (ITALIAN), OIL
ON CANVAS, C.2000, 16" X 12":
\$100/200



2353
W. NEALE, OIL ON CANVAS,
24 1/2" X 29 1/2", STILL LIFE:
\$150/200



2354
G. WHITMAN, OIL ON CANVAS,
H 24", L 36", MOUNTAIN LAND-
SCAPE: \$100/150



2355
MARIO MARESCA (ITALIAN, 1877-1957), OIL ON CANVAS, H 15 1/2", W 11 1/2": \$100/200



2356
A. MITCHEL OIL ON CANVAS H 21" W 25" PARIS STREET SCENE: \$150/250



2357
A. MITCHEL OIL ON CANVAS H 21" W 25" PARIS OPERA HOUSE: \$150/250



2358
IGOR PANTUHOFF (RUSSIAN 1911), OIL ON CANVAS H 24" W 30" GIRL WITH CHERRY: \$200/400



2359
IGOR PANTUHOFF [RUSSIA B.1911] OIL ON CANVAS H 24" W 20" "FITP": \$150/250



2360
IGOR PANTUHOFF [RUSSIA B.1911] OIL ON CANVAS H 11" W 9": \$100/150



2361
BORYS BUZKIJ, OIL ON ARTIST BOARD H 12" W 9" PORTRAIT OF A WOMAN: \$100/200



2362
MAX THEODOR STRECKENBACH (GERMAN, 1865-1936) & OTHER OILS ON CANVAS, TWO, 21" X 16": \$150/300



2363
A. MAQUEDA OIL ON WOOD, H 4.25" W 6.5", COURTYARD: \$100/200



2364
OIL ON MASONITE, H 9.75", L 14.5", SUMMER MEADOW LANDSCAPE: \$100/200



2365
ALPHONSE SHELTON OIL ON CANVAS, 1943, H 25", L 36", SHORELINE LANDSCAPE: \$100/200



2366
A. RITCHIE OIL ON CANVAS, H 9.5", L 15", SHORELINE LANDSCAPE: \$100/200



2367
A. VANDO, OIL ON CANVAS 27" X 18" MARKET SCENE, ITALY: \$100/300



2368
JOZSEF DANDE (HUNGARIAN), OIL ON CANVAS, H 24", W 36", LANDSCAPE: \$100/150



2369
OIL ON CANVAS, C. LATE 20TH C., H 16", W 20", MOUNTAIN LANDSCAPE: \$150/300



2370
CONTEMPORARY OIL ON CANVAS, 22" X 14 1/2", WHIRLING DERVISH FROM ISTANBUL: \$150/250



2371
ROBERT EICHOLTZ, OIL ON CANVAS C 1820 30" X 24" PORTRAIT: \$100/200



2372

CHINESE MIXED MEDIA ON SILK, TIGERS, PAIR H 8 1/2" W 6": \$100/150



2373

MARGARET PARKER, GOUACHES, TWO, H 13", W 9", ABSTRACTS: \$100/150



2374

CONTEMPORARY WATER-COLOR & GOUACHE, 12" X 22", RACEWAY: \$200/300



2375

AVIVA (20TH C.), WATERCOLOR, 1971, 20" X 28": \$150/300



2376

UNSIGNED, CONTEMPORARY WATERCOLOR, ABSTRACT FACE, H 13", W 10": \$100/200



2377

UNSIGNED, CONTEMPORARY WATERCOLOR, ABSTRACT FACE, H 13", W 10": \$100/200



2378

FRENCH HAND PAINTED MINIATURE PORCELAIN, 18TH C., "CAVALIER": \$100/200



2379

J.M. DENNIS (AMERICAN 1840-1918), PASTEL ON PAPER MOUNTED ON CANVAS, H 36", W 22": \$100/150



2380

FRANCOIS, MIXED MEDIA, H 23", W 17", YOUNG GIRL: \$100/150



2381

FRANCOIS, MIXED MEDIA, H 23", W 17": \$100/150



2382

DEBORAH HAEFFLE PASTEL ON PAPER, H 27", L 30", "CHILD IN THE FOREST": \$100/200



2383

FREDERICK SIMPER, WATER-COLOR 1960 H 25" W 38" ABSTRACT: \$100/300



2384

JOHNNY FRIEDLANDER ETCHING ON PAPER, H 8 1/2", W 6": \$100/200



2385

JUDITH BLEDSOE, LITHOGRAPH, H 21", L 17.5", CIRCUS SCENE: \$100/200



2386

AFTER CLAUDE DE LORRAIN HAND COLORED ENGRAVINGS BY R. EARLOM, PAIR, H 9", W 11": \$100/200



2387

AFTER SALVADOR DALI (SPANISH, 1904-1989), LITHOGRAPH, #271/300, 'NEW JERUSALEM SUITE: THE HARBINGER': \$200/400



2388

AFTER DALI, ETCHINGS COLLECTORS GUILD 6" X 5" EL CID, CERVANTES: \$100/200

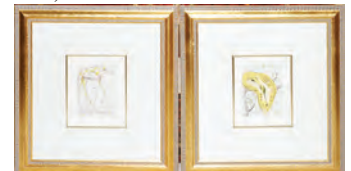

2389

AFTER DALI PRINTS TWO H 7" W 5" CELESTIAL ELEPHANT & CLOCK: \$150/300



2390
VICENTE GANDIA, ETCHING,
10" X 5", MEXICAN DANCER:
\$100/125



2391
AFTER FRANZ XAVER WIN-
TERHALTER ENGRAVING, H
23", L 31.25": \$100/200



2392
RICHARD HUNT (AMERICAN,
1935), LITHOGRAPH, 1977,
#27/50, 22" X 29 3/4", #139":
\$100/200



2393
PAUL GEISSLER, ETCHINGS
LUCERNE AND BERN, TWO, 13"
X 10": \$100/200



2394
MCKINDY, HAND COLORED
CAST PAPER, H 11", L 22",
ABSTRACT, "MACHINE LAND-
SCAPE": \$100/200



2395
MODERN COLOR LITHO-
GRAPH, SACRIFICE OF ISAAC,
C. 15" X 12": \$100/200



2396
GEORGE THOMAS CHREST
(20TH C.), COLOR ETCHING &
AQUATINT, "MOMENTS", 4" X 4
1/2": \$75/125



2397
AFTER VERNET (1758-1836),
PRINTS, PAIR, 12 1/2" X 15" VIS-
IBLE IMAGE SIZE: \$100/125



2398
ETCHINGS C. 1930'S, TWO,
FLORENCE & SAN FERNAN-
DO MISSION, CALIFORNIA:
\$100/150

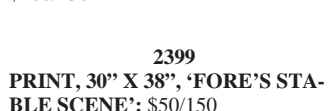

2399
PRINT, 30" X 38", 'FORE'S STA-
BLE SCENE': \$50/150



2400
BARBARA A. WOOD, SERI-
GRAPH H 14" W 14" : \$100/150



2401
ALVAR, LITHOGRAPH WITH
EMBOSSING, ABSTRACT TWO
ANGELS, H 25 1/2", W 19 1/2":
\$100/200



2402
ALVAR, LITHOGRAPH WITH
EMBOSSING, FACES & TABLE
WITH FRUIT & CHALICE, H 25
1/2", W 19 1/2": \$100/200



2403
ALVAR SUNOL (SPANISH B.
1935), COLOR LITHOGRAPH
WITH EMBOSSING, #246/275, 25"
X 18": \$100/200



2404
CHINESE LACQUER HARD-
STONE PLAQUES ON WOOD
FOUR H 12" W 8": \$100/150



2405
MARY JO SINCLAIR, COPPER &
JAPANESE HANDMADE PAPER
WALL SCULPTURE, H 42", W
84", "CORAL PASS": \$100/150



2406
FRANCIS--JOSEPH BOSIO
(FRENCH 1768-1845), BRONZE
BUST FORM WAX SEAL, H 4
1/2", DIA 2", HENRY IV AS A
CHILD OF FRANCE: \$250/450



2407
ASIAN GREEN PATINA BRONZE
CAT SCULPTURE, H 2 3/8", L 6",
\$100/150



2408
RON SAUVAGE, AFTER
MICHELANGELO, (FRENCH,
19TH C.) BRONZE SCULPTURE,
H 10 1/2": \$100/200

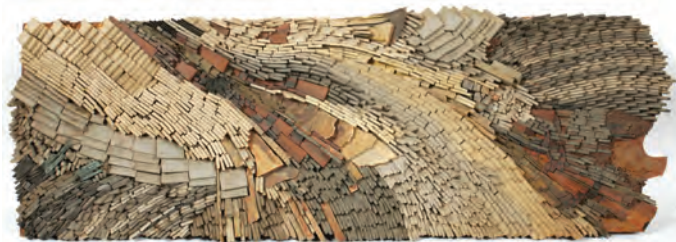

2409

GLEN MICHAELS (AMERICAN B. 1927), MIXED MEDIA TILE WALL SCULPTURE. (AS IS) H 3" W 16", L 48", UNTITLED: \$150/300



2410

PROF. BESHI, MARBLE BUST H 9" "BEATRICE": \$150/200



2414

MARCEL BREUER STYLE LEATHER & CHROME CHAIR, H 29": \$100/150



2411

ITALIAN MARBLE SCULPTURE, BUST OF YOUNG WOMAN, H 8": \$100/150



2415

MODERN WHITE LEATHER LOVE SEAT, L 65": \$100/200



2412

WALLACE N. MARTEL, MARBLE ABSTRACT SCULPTURE H 9" L 14": \$150/250



2416

ANTIQUE HAND PAINTED CHEST, H 9", L 20", D 14": \$100/150



2417

PINE & IRON CHEST, H 15", W 22", L 36": \$150/250



2413

AUSTRIAN PAINTING ON ENAMEL MINIATURE 19TH.C. 4" X 3 1/4": \$100/150



2418

MAHOGANY GLASS TOP COFFEE TABLE, H 21", W 26", D 52 1/2": \$150/250



2419

GEORGIAN STYLE MAHOGANY CHEST ON CHEST, 20TH C., H 62", W 40", D 20": \$400/600



2420

QUEEN ANNE STYLE WALNUT BREAKFAST TABLE WITH 4 CHAIRS, H 30", DIA 53": \$200/300



2421

WALNUT AND BLACK MARBLE OCCASIONAL TABLE CIRCA 1930 H 24 1/2" DIA 24 1/2": \$150/300



2422

QUEEN ANNE STYLE WALNUT LAMP TABLE H 55" W 14" D 18 1/2": \$150/300



2423

CHIPPENDALE STYLE CARVED MAHOGANY OPEN ARM CHAIRS PAIR H 40" W 24": \$300/500



2424

UPHOLSTERED CHILD'S CHAIR, H 21 1/2", W 14 1/2": \$100/150



2425

LEXINGTON DESK ARTS & CRAFTS STYLE OAK ARMOIRE/ ENTERTAINMENT UNIT, H 82", W 52", D 28": \$100/300



2426

INLAID WALNUT CARVED FOLDING BOOKSHELF, H 18", L 11", D 9", DEPICTING DANCERS & MUSICIANS: \$200/300



2427
HANGING WALNUT CURIO
CABINET, H 27", L 30", D 6":
\$200/400



2428
WALNUT PEDESTAL, H 12", L
12", D 31": \$200/300



2429
CARVED MAHOGANY EASEL H
63" L 20": \$150/300



2430
CARVED MAHOGANY EASEL H
62" L 20": \$150/300



2431
MIGUEL MONTANER, EURO-
PEAN OIL ON CANVAS, 20TH
C., H 11 1/2", W 15", "PAISAGE":
\$400/600



2432
MIGUEL MONTANER, EURO-
PEAN OIL ON CANVAS, 20TH C.,
H 11 1/2", W 9": \$300/500



2433
MIGUEL MONTAUER, EURO-
PEAN OIL ON CANVAS, 20TH C.,
H 11", W 9": \$400/600



2434
J.H. THOMAS (AMERICAN
B. 1922), OIL ON MASONITE,
1966, H 24" W 36", WINTER
LANDSCAPE WITH TREES &
STREAM: \$75/150



2435
G. LINDENMAYER, GERMAN
OIL ON BOARD 1948, 20" X 25"
PRIEN: \$75/125



2436
STROSTER, OIL ON CANVAS,
LATE 20TH C., H 22", W 28":
\$75/125

2437
F.M. KOTZIAN, OIL ON CAN-
VAS, GYPSY W H 20" X W 24":
\$50/100



2438
OIL ON CANVAS CIRCA 1900,
11" X 9.5" SMOKER: \$75/100

2439
MCDONALD, OIL ON CANVAS,
BENGAL TIGER 24" X 36",:
\$50/150

2440
CHINESE WATERCOLOR ON
SILK, 6 1/2" X 13", EMPEROR
ON OPIUM BED WITH FEMALE
ATTENDANTS: \$50/75

2441
REVERSE PAINTING UNDER
GLASS, 15" X 20", OLD HOME-
STER: \$50/100

2442
GLEN MICHAELS (20TH C.),
OIL ON BOARD, 11 1/4" X 7 1/4":
\$50/150



2443
IRENE SMOLLER, (CHICAGO
1919-2003), OIL ON ARTIST
BOARD, H 11", W 14", "BASKET
OF FLOWERS": \$75/100

2444
BRUNTON (20TH C.), PAINTING,
1965, GEESE: \$50/100

2445
2 DECORATIVE PRINTS & 2
DECORATIVE OIL ON CANVAS,
4 PIECES TOTAL: \$50/75

2446
AFTER RAYMOND WINTZ, 31"
X 26": \$50/100

2447
RICHARD G. ZUCCO, ACRYLIC
ON CANVAS, H 24", W 30",
ABSTRACT: \$50/100



2448
L. PIERRE BOTTEMER, OIL
CANVAS, "NORTHERN LAND-
SCAPE" 20" X 23": \$75/150

2449
DOWELL, OIL ON BURLAP, H
13 1/2", W 11 1/2", STILL LIFE:
\$50/100

2450
RUDAS, OIL ON CANVAS, 24" X
36", FALL LANDSCAPE WITH
BIRCH TREES: \$50/75

2451
HORNAI, OIL ON CANVAS,
FALL LANDSCAPE H 24 W 36:
\$50/100

2452
JOHN PAPPAS, (USA 1914-77)
OIL ON CANVAS, 35" X 48",
BIRCH TREES: \$50/100

2453
CHINESE WATERCOLOR, H 26",
W 16", PEACOCK ON LIMB,:
\$50/100

2454
SAL W. SANDS, WATERCOLOR,
KEIGWIN ARMS, MOUSEHOLE,
CORNWALL, 22" X 15": \$50/100

2455
E. FASSY, INK DRAWING, H 13",
W 18": \$40/75

2456
WILLIAM SANDERS FANNING
(1887-1986), PENCIL SKETCH, 7"
X 4": \$50/75



2035
MILTON AVERY, DRYPOINT ON PAPER,
1941, H 4.2" W 8.5", "BATHERS": \$4,000/6,000



2073
FRENCH LOUIS XV AUBUSSON ARMCHAIRS,
19TH C. SET OF FOUR,
EX ANNA THOMPSON DODGE ESTATE,
H 36 1/2", W 26": \$15,000/20,000



2084
KONSTANTIN YAKOVLEVICH KRYZHITSKY
(UKRAINIAN, 1858-1911), OIL ON CANVAS, 1886,
H 17", W 27", "ICE CUTTING": \$10,000/12,000



2008
FILIPPO INDONI (ITALIAN, 1800-1884)
OIL ON CANVAS, 1878, H 30", W 24":
\$15,000/30,000

DuMouchelles

ART GALLERIES CO.

409 EAST JEFFERSON AVENUE

DETROIT, MICHIGAN 48226

ACROSS FROM THE RENAISSANCE CENTER

LAWRENCE DUMOUCHELLE

NORMAN DUMOUCHELLE

JOAN D. WALKER

ERNEST J. DUMOUCHELLE

ROBERT DUMOUCHELLE

NANETTE POOLE

SUZANNE LYNCH

Art and Estate Auctioneers and Appraisers

TELEPHONE (313) 963-6255

WEBSITE: www.dumouchelles.com



2006

MONTAGUE DAWSON (BRITISH 1890-1973),

OIL ON CANVAS, H 20", L 30",

"DAWN AND A WEST WIND": \$50,000/60,000