

# Du Mouchelles

*since 1927*



**MAY 20, 21 & 22<sup>ND</sup>**  
**[www.dumouchelles.com](http://www.dumouchelles.com)**



1131  
MEISSEN PORCELAIN  
FIGURAL CANDELABRA, 19TH C., PAIR,  
H 23", W 11": \$1,000/1,500



2020  
GUSTAVE BAUMANN (US/GERMAN, 1881-1971),  
COLOR WOODCUT, 1915, IMAGE: H 10 7/8", W 9 7/8":  
\$2,000/3,500



2015  
RAFAEL CORONEL (MEXICAN, B.1932),  
OIL ON CANVAS, C. 1966, 23" X 16",  
"RETRATO VI": \$6,000/10,000



1049  
POLYCHROME CARVED WOOD NUBIAN FIGURE,  
19TH C., H 41", L 13", D 13": \$1,000/2,000

FRONT COVER:  
0001 through 0019  
FRIDAY FEATURE: PEWABIC POTTERY COLLECTION

# DuMouchelles

## AUCTION AT THE GALLERY • May 2016

### Friday, May 20<sup>th</sup> at 6:30 pm

Friday features a beautiful collection of fine Pewabic pottery pieces including a molten glaze vase, bowls and a charger, candlesticks and a navy to dark blue vase signed by Buck Stratton. Table lamps with leaded and slag glass shades. Fine art including two clown paintings by Armand Henrion (French 1875-1975). A Picasso pottery plate, 8 5/16" Dia. And an A. Giannelli Italian art nouveau marble standing nude sculpture. Sterling silver pieces including tableware consisting of wine cups, sauce boats, compote, etc. Historical documents including hand written and signed letters by presidents James K. Polk, Martin Van Buren, land grant signed by Ulysses S. Grant and then Secretary of State John Quincy Adams, to name a few. Exquisite jewelry items including a 1.30 ct diamond and 14kt white gold pendant, a Brazilian natural amethyst beaded necklace and a gentleman's Concord 14 kt gold and stainless steel wrist watch. Firearms including a Smith & Wesson Model 629-1 .44 magnum revolver with a 7" barrel and a Smith & Wesson model 686 .375 magnum revolver both in stainless steel. A beautiful c1915 C-96 Mauser semi-automatic pistol with a wood holster/shoulder stock and leather shoulder holster, German lugers, Walther P-38's. A large assortment of 18th and 19th century flintlock, percussion cap rifles and pistols along with modern commemorative percussion cap colt revolvers. WWI & WWII bolt action Springfield rifles. Modern shotguns and rifles including a Henry commemorative 'Golden Boy' lever action rifle. Over one hundred pieces in all. A fine collection of African and North American wild game trophy mounts including big horn sheep, mountain goat, spotted hyena, impala, gemsbok to name a few. Also many examples of fine furniture, carpets, porcelains and glassware.

### Saturday, May 21<sup>th</sup> at 11:00 am

The Saturday auction is pleased to present European and Asian decorative arts and furnishings from the Estate of Barbara K. Wrigley of Grosse Pointe Farms; and antique sterling silver from a local, private collector. The sale opens with 19th century English and circa 1900 American sterling silver, including a unique figural ewer by Angell & Angell, along with entrée dishes, compotes, tea sets, candlesticks, Wallace 'Grand Baroque', Reed & Barton 'Cellini', and Lunt 'Counterpoint' flatware. Additionally, French opaline glass, bronze chenets and clocks, and antique chests; English porcelain; Steuben and Tiffany art glass; Lalique crystal; Chinese Export and enameled porcelains; Japanese Satsuma; a stunning Cartier 18kt gold, ruby and diamond floral pin, as well as a variety of diamond bedecked earrings, bracelets, and yellow gold necklaces—over 80 lots. Furnishings feature a Louis XVI style dining set, Venetian mirrors, and several room screens; antique cast iron garden pieces; and a lounge chair with ottoman by Ingmar Relling for Westnofa. Finally, Chanel and other designer suits, dresses and separates from Valeria Bortz of Adams Castle in Bloomfield Hills, Mich., over 70 lots to peruse.

### Sunday, May 22<sup>th</sup> at Noon

The Sunday session features selected items from the estates of D.J. Kennedy, Grosse Pointe Farms, MI and Dr. John M. Rainey, Grosse Pointe Park, MI. The session includes an extensive grouping of fine art from the 19th c. to contemporary. Some of the artists included in the collection are: Pierre Bittar, William Collins, R.A., Gunther Hartwick, Thomas Doughty, George Wexler, William Skilling, Vladimir Nasonov, Don Jacot, Paul Jenkins, Itzhak Tarkay, Rafael Coronel, Allen Stringfellow, Milton Avery, Gustave Baumann, Erte, Montague Dawson, Edouard Cortes, Jane Peterson, Will Barnet and attributed to William Shayer the Elder. Also of special interest to bidders is a carved cherry dragon-form fireplace & staircase, a carved mahogany & burl walnut bar, Aubusson upholstered armchairs and a crystal and brass chandelier both from the Anna Thomson Dodge estate, Baker furniture, an Alfonso Marina chest-of-drawers, Murano chandeliers, over 30 Oriental rugs and emerald, diamond, ruby and more gold and platinum jewelry.

### FREE VALET PARKING ALL SALE DATES.

### Exhibition Hours - Extended Preview:

Friday, May 13th .....	9:30 am to 5:30 pm
Saturday, May 14th .....	9:30 am to 5:30 pm
Tuesday, May 17th .....	9:30 am to 5:30 pm
<b>Wednesday, May 18th .....</b>	<b>9:30 am to 8:30 pm</b>
Thursday, May 19th .....	9:30 am to 5:30 pm
Friday, May 20th .....	9:30 am to 4:00 pm

### FREE PARKING WEDNESDAY EVENING EXHIBITION.

CATALOGS AVAILABLE at the gallery, \$25, \$30 postpaid. Annual domestic subscriptions \$110, international subscriptions \$190.

**NOTE:** A buyer's premium of 22% will be added to each lot sold, and is subject to 6% Michigan sales tax.



## DuMouchelles

**Fine Arts Auctioneers & Estate Appraisers Since 1927**

*Opposite the Renaissance Center, one block east of the Tunnel to Windsor approached by I-75 and US 10.*

409 East Jefferson  
Detroit, Michigan 48226  
(313) 963-6255  
(313) 963-8199 Fax  
[www.dumouchelles.com](http://www.dumouchelles.com)

# CONDITIONS OF SALE

The following Conditions of Sale are DuMouchelles' and the Consignor's agreement with the Buyer relative to the property listed in the auction catalog.

The Conditions of Sale, the glossary, and all other contents of the catalog are subject to amendment by DuMouchelles by the posting of notices or by oral announcements made during the sale. All property is offered by DuMouchelles as agent for the Consignor unless the catalog indicates otherwise.

By participating in any sale the Consignor, Bidder and Buyer agree to be bound by these terms and conditions.

- 1. Before the Sale.** Prospective bidders or their agents should inspect the property before bidding to determine its condition, size and whether or not it has been repaired or restored. Buyers are responsible for satisfying themselves concerning the condition of the property and the matters referred to in the catalog entry. Condition reports, photos and video or digital images are provided as a courtesy and should not be used as a substitute for viewing the items in person. All statements made in the catalog or in the condition report or made orally or in writing elsewhere are statements of opinion and are not to be relied on as statements of fact. Except as set forth in paragraph 18, DuMouchelles and the Consignor assume no risk, liability or responsibility for the authenticity of the authorship of any property identified in this catalog. All property is sold "as is" and neither DuMouchelles nor the Consignor make any warranties or representations of any kind or nature with respect to the property, and no statement in the catalog or made at the sale, or in the bill of sale or invoice or elsewhere shall be deemed an assumption of liability or warranty or representation as to the description, genuineness, attribution, provenance or condition of the property. DuMouchelles and the Consignor make no representations as to whether buyer acquires any reproduction rights in the property.
- 2. Bidding Registration.** Bidders attending the auction are required to sign a registration form either in person, fax or online and provide proof of identification. DuMouchelles may require the production of bank or other financial references. Registered bidders agree to be fully liable for all bids, including the liability to timely pay in full for any lot that is the subject of a successful bid submitted by the bidder in accordance with the Conditions of Sale.
- 3. Buyer's Premium.** A premium of 22% of the successful bid price will be added to all lots and is payable by the buyer as part of the total purchase price on lots in sale. A premium of 23% will be added to the bid price on all lots sold via an online bidding service.
- 4. Withdrawal.** DuMouchelles reserves the right to withdraw any property before sale and shall have no liability for such withdrawal.
- 5. Bid Per Lot.** Unless otherwise announced by the auctioneer, all bids are per lot as numbered in the catalog.
- 6. Video or digital images.** At some auctions a video or digital screen may be used. DuMouchelles is not liable for any errors in the operation or quality of the image presented.
- 7. Reserves.** Unless the sale is advertised and announced as a sale without reserves, each lot is offered subject to reserve. DuMouchelles may implement such reserves by bidding through its representatives on behalf of the Consignor.
- 8. Bidding.** DuMouchelles reserves the right to reject a bid from any bidder. The auctioneer has the right to split any bidding increment and to advance the bidding in any manner as the auctioneer may decide. The highest bidder acknowledged by the auctioneer shall be the buyer. In the event of any dispute between bidders, the auctioneer shall have sole and final discretion either to determine the successful bidder or to re-offer and resell the article in dispute. If any dispute arises after the sale, the sale record of DuMouchelles shall be conclusive in all respects.
- 9. Absentee bids.** As a convenience to bidders who cannot attend a sale in person, DuMouchelles will, if so instructed, execute written bids on their behalf, without additional cost. Absentee bidders should complete the Absentee Bid Form provided in the catalog or online and submit the written bid in advance of the auction. If DuMouchelles receives written bids on a particular lot for identical amounts, and at the auction these are the highest bids on the lot, it will be sold to the person whose written bid was received and accepted first. DuMouchelles is not responsible for errors or failure to execute the written bid or for errors or omissions in connection with the written bid. Lots are bought for absentee bidders at the lowest possible price (which may be below the written bid price) subject to other bids or reserves.
- 10. Phone bids / Online bids.** If a bidder makes arrangements with DuMouchelles prior to commencement of the sale, DuMouchelles will use reasonable efforts to contact them to enable them to participate in the bidding by telephone. DuMouchelles is not responsible for failure to contact bidder or for error and omissions in connection with telephone bidding. DuMouchelles will use reasonable efforts to carry out online bids, however DuMouchelles is not responsible for equipment failure, inability to access the Internet or software malfunctions related to the execution of online bids.
- 11. Auctioneer's Discretion.** If the auctioneer determines that any opening bid is not commensurate with the value of the article offered, he may reject the same and withdraw the article from the sale. If having accepted an opening bid, the auctioneer decides that any advance thereafter is not of sufficient amount, he may reject the advance.
- 12. Successful Bid.** On the fall of the auctioneer's hammer, title to the offered lot will pass from Consignor to the highest bidder acknowledged by the auctioneer, subject to all the Conditions of Sale set forth herein, and such bidder (a) assumes full risk and responsibility therefore (b) if requested will sign a confirmation of purchase and (c) will pay the purchase price in full or such part as DuMouchelles may require for all lots purchased.
- 13. Payment.** The buyers are expected to make payment for purchases immediately after the auction for the entire amount due (including hammer price, buyer's premium and applicable taxes and other charges including handling charges and storage costs). Payment in U.S. Dollars can be made by check, cash, wire transfer, or Visa, MasterCard, and Discover credit, charge or debit card, subject to certain limitations. PayPal may be used for purchases made via LiveAuctioneers.com. International payments can be made by wire transfer or if purchase is made via LiveAuctioneers.com, then PayPal should be used. The buyer grants DuMouchelles a security interest in the property and Du-

Mouchelles may retain as collateral security for the buyer's obligations to DuMouchelles, any property or monies held or received by DuMouchelles for the account of the buyer. Payment will not be deemed to have been made in full until DuMouchelles has collected funds represented by checks, or, in the case of bank or cashier's checks, until DuMouchelles has confirmed their authenticity. Buyer agrees that a 6% per month late charge will be imposed on the total purchase price if payment is not made in accordance with all of the conditions set forth herein and agrees to pay any returned check charges that may be incurred.

- 14. Tax.** Unless exempted by law from the payment thereof, the buyer will be required to pay Michigan state retail sales taxes at a rate of 6%, or any taxes that are applicable at this date, including any federal luxury or other tax. Unless exemption from such taxes is established to the satisfaction of DuMouchelles, any buyer claiming an exemption will be required to pay the tax to DuMouchelles and seek a refund from the state. Deliveries outside the State of Michigan may be subject to the compensating use tax of another state and, where a duty of collection is imposed upon them by law, DuMouchelles will require payment of such taxes.
- 15. Removal of Property.** The buyer at buyer's expense must remove all property from DuMouchelles not later than 10 business days following the sale. Removal of purchases during the auction is encouraged. Purchases not so removed will be subject to the following charges to cover handling and storage costs: After 10 business days following the sale, a handling charge of 1% of the purchase price will be payable by the buyer per month until the items are removed, with a minimum of 5% for any property not so removed within 60 days after the sale. Buyer agrees that any property which is paid for but left at DuMouchelles' premises for any reason in excess of sixty (60) calendar days after the sale may be sold by DuMouchelles at public auction with the balance of any funds recovered in excess of the storage charges and auction charges, being remitted to the buyer.
- 16. Non-Payment.** If the buyer does not make full payment for the purchases within the time required, DuMouchelles is authorized in their absolute and sole discretion to exercise one or more of the following remedies, in addition to other remedies available to DuMouchelles and the Consignor by law: DuMouchelles is authorized to: (a) hold the buyer liable for the total purchase price; (b) cancel the sale, retaining as liquidated damages all payments made by the buyer; (c) resell the property at public auction or private sale with terms that DuMouchelles deems appropriate; (d) to resell the property at public auction without reserve and the buyer shall be liable for any deficiency, cost, handling charges and the expenses of both sales and the commissions on both sales; (e) to offset the full purchase price against any amount owed by DuMouchelles to the buyer; (f) to not allow any bids at any upcoming auctions by or on behalf of the buyer; and (h) to take other actions as DuMouchelles find necessary and appropriate. The buyer grants DuMouchelles a security interest in any property in DuMouchelles' possession which is owned by such buyer and DuMouchelles is authorized to hold such property as collateral security for such buyer's obligations. Buyer shall be liable to DuMouchelles for all other charges incurred as a result of buyer's non-payment, including attorney fees, expenses and incidental damages. As between DuMouchelles and Consignor, if the successful bidder does not pay for the property, collection procedures shall be the responsibility of the Consignor and not DuMouchelles.
- 17. Packing and Shipping.** Shipping arrangements are the buyer's responsibility and expense. If needed, a list of shippers is available from DuMouchelles. Buyer agrees that packing and handling of purchased lots by DuMouchelles employees are undertaken solely as a courtesy for the convenience of the buyers, and DuMouchelles is not responsible for damage or breakage which may occur during packing and handling and shipping by DuMouchelles or of other carriers or packers of purchased lots, whether or not recommended by DuMouchelles. Packing and handling of purchased lots is at the entire risk of the buyer. In the case of fragile items, DuMouchelles in their sole discretion may decline to package the items.
- 18. Limited Right of Rescission.** If within twenty-one days of the sale of any lot, the buyer gives notice in writing to DuMouchelles alleging that the identification of authorship (as defined in the catalog Glossary and set forth in the heading in quotation marks in the auction catalog) of such lot as set forth in the catalog description of such lot (as amended by any written notices or verbal announcements during the sale) is not substantially correct based on a fair reading of the catalog, and (b) if within fourteen days of such notice the buyer returns the lot to DuMouchelles in the same condition as when sold, and (c) establishes the written allegations to DuMouchelles' satisfaction (including by providing one or more written opinions by recognized experts in the field, as DuMouchelles may reasonably require), then the sale will be rescinded with only the purchase price and buyer's premium refunded. No reimbursement shall be made for any shipping costs incurred. If, prior to receiving such notice from the original buyer alleging such defect, DuMouchelles has paid the Consignor monies owed to him in connection with this sale, DuMouchelles agrees to refund only the buyer's premium and applicable sales taxes paid. Consignor agrees to refund any payments made to Consignor for such property. In the event the Consignor refuses to refund the payments, DuMouchelles may disclose the identity of the Consignor and assign to buyer DuMouchelles' rights against the Consignor with respect to the lot the sale of which is sought to be rescinded. Upon such disclosure and assignment, any liability of DuMouchelles as Consignor's agent with respect to the said lot shall automatically terminate.
- 19. Limitation of Liability.** If, for any reason a purchased lot cannot be delivered in the same condition as at the time of sale, or should any purchased lot be stolen, mis-delivered or lost prior to delivery, DuMouchelles shall not be liable for any amount in excess of that paid by the buyer.
- 20. Governing Law and Jurisdiction.** The Conditions of Sale, as well as the buyer's, Consignor's and DuMouchelles' respective rights and obligations shall be governed, construed and enforced in accordance with the laws of the State of Michigan. All persons participating in any auction sale, whether as bidder or consignor, whether present in person or by agent, or by absentee bid, order bid, telephone, internet or other means, consent to the exclusive jurisdiction of the state courts located in Wayne County, Michigan, and if applicable, of the federal court located in Detroit, Wayne County, Michigan.
- 21. Severability.** If any part of the Conditions of Sale is found by any court to be invalid, illegal or unenforceable, that part shall be discounted and the rest of the conditions shall continue to be valid to the fullest extent of the law.

NOTE: Condition reports, photos and video or digital images are provided as a courtesy and should not be used as a substitute for viewing the items in person. All items are sold "as is" in accordance with the Conditions of Sale.

# ABSENTEE BID FORM

I desire to place the following bids to be executed as low as other competitive bids permit and not exceeding the amount herein named. Bids are so much per lot as indicated below, and are made subject to the Conditions of Sale printed in the catalog of this sale. Please note, a buyer's premium of 22% will be added to each lot sold, and is subject to 6% Michigan sales tax, with the exception of purchase for resale with a copy of your current sales tax license on file with DuMouchelles, or purchases which will be shipped outside of Michigan. We strongly recommend that all bids be mailed as far in advance of the sale as possible. We will be glad to cooperate if you find it necessary to telephone in bids but caution that any errors resulting from misinterpretation of lot numbers, amounts or instructions are the bidder's responsibility.

***Please print clearly***

CUSTOMER#	NAME		
STREET			
CITY	STATE	ZIP	
TELEPHONE	EMAIL		

LOT NO.	NAME OF ITEM	BID IS PER LOT <small>22% BUYER'S PREMIUM WILL BE ADDED</small>
<b>Deposit</b>		

*We accept check, Wire Transfer, Visa, MasterCard, and Discover Cards.*  
**PLEASE NOTE ALL SALES ARE FINAL.**

**SIGNATURE** \_\_\_\_\_  
**Dealers/Wholesalers please sign below:** The above purchases will not be consumed by the purchaser but will be resold in the regular course of business by the purchaser per \_\_\_\_\_  
**State Tax License#** \_\_\_\_\_  
 I/We certify that all items are purchased for use as indicated above and agree to reimburse **DuMouchelle Art Galleries** the sales tax in the event this claim is disallowed by the Michigan Department of Treasury. Exemption of sales tax will not be waived unless signed.

\_\_\_\_\_  
**DEALER / WHOLESALER SIGNATURE**

**Telephone bid participation service:** In the event you would like to bid with the audience for one or more lot(s) and do not want to register a firm, written, silent bid, the gallery will provide the service of telephoning you at a specified phone number that you may actively participate in the bidding. Again, this can be pre-arranged in writing (as mentioned above), by telephone (313) 963-6255, or by fax (313) 963-8199, prior to the auction sessions.

**Shipment of merchandise** must be arranged by the buyer within two weeks of the sale. All shipping is at the buyer's expense. Return this bidding form to: **DuMouchelle Art Galleries** 409 East Jefferson Avenue, Detroit, Michigan 48226

**CATALOG SUBSCRIPTIONS**  
 Over 1400 items are offered monthly. For advanced information, subscribe to the DuMouchelle Catalog. A one year domestic subscription is available for only \$110 postpaid, or \$190 international. Call (313) 963-6255 or fill out the order form. Enclose check payable to DuMouchelle Art Galleries and mail to 409 East Jefferson Avenue, Detroit, Michigan 48226. We also accept Visa, MasterCard, or Discover Cards.

**CATALOG SUBSCRIPTION ORDER FORM** \$110 Domestic • \$190 International

\_\_\_\_\_  
 NAME

\_\_\_\_\_  
 ADDRESS

CITY STATE ZIP

COUNTRY PHONE FAX

Check Enclosed Payable To DuMouchelle Art Galleries  Visa  MasterCard  Discover

\_\_\_\_\_  
 CARD NUMBER EXPIRATION DATE

\_\_\_\_\_  
 SIGNATURE

# GLOSSARY

*For pictures, drawings, prints, miniatures and sculptures.*

Please note that all statements in this catalogue as to authorship are made subject to the provisions of the CONDITIONS OF SALE.  
The following terms apply to the works completed after 1880.

**1. MONTAGUE DAWSON,**

Oil on canvas, "The Constitution," 24" x 36"  
In our opinion a work by the artist. This applies only to a caption in quotation marks.

**2. Attributed to MONTAGUE DAWSON\***

In our competent opinion, a work of the period of the artist which may be in whole or part the work of the artist.

**3. School of MONTAGUE DAWSON\***

In our competent opinion, a work by a pupil or follower of the artist.

**4. Manner of MONTAGUE DAWSON\***

In our competent opinion, a work in the style of the artist, possibly of a later period.

**5. After MONTAGUE DAWSON\***

In our competent opinion, a copy of the work of the artist.

**6. signed**

Has a signature which in our competent opinion is the signature of the artist.

**7. bears the signature**

Has a signature which in our competent opinion might be the signature of the artist.

**8. dated**

Is so dated and in our competent opinion was executed at about that date.

**9. bears date**

Is so dated and in our competent opinion may have been executed about that date.

\*While the use of this term is based upon careful study and represents the opinion of experts, DuMouchelle accepts consignments of property for sale at public auction as agents for the seller. DuMouchelles' and the Seller assume no risk, liability or responsibility for the authenticity of authorship of any lot in this catalog described by this term.

*DuMouchelles*

2016 AUCTION SCHEDULE

June 17, 18, 19

July 15, 16, 17

*DuMouchelles*

APPRAISAL COMPANY

## WEDNESDAY CONSIGNMENT DAYS

CONSIGNMENTS ACCEPTED WEDNESDAY 11AM - 3PM

- NO APPOINTMENT NECESSARY -

We will be pleased to accept works of art, antiques, jewelry, oriental rugs, fine art glass, sculptures, porcelain, or collections that you choose to consign in person.

***Fine Arts Auctioneers & Estate Appraisers Since 1927***

FOR INFORMATION CALL 313.963.6255

[www.DUMOART.com](http://www.DUMOART.com)

# Friday Auction



0001

PEWABIC POTTERY, MOLTEN GLAZE VASE, H 15", DIA 9":  
\$10,000/15,000



0003

PEWABIC POTTERY VASE, H 11", DIA 6": \$3,500/4,500



0002

PEWABIC POTTERY VASE, H 12", DIA 7": \$2,500/3,500



0004

PEWABIC POTTERY BLUE GLAZE VASE, H 10", DIA 7": \$1,500/2,500



**0005**  
PEWABIC POTTERY, IRIDESCENT VASE, H 6.5", DIA 4": \$1,200/1,500



**0008**  
PEWABIC POTTERY, IRIDESCENT GREEN VASE, H 6 1/2", DIA 7": \$2,000/4,000



**0011**  
PEWABIC POTTERY, BLUE GLAZE VASE, H 11", DIA 9": \$1,500/2,500



**0009**  
PEWABIC POTTERY GREEN TO BLUE CHARGER, DIA 15": \$2,500/4,500



**0012**  
PEWABIC POTTERY, MATTE FINISH GREEN GLAZE VASE, H 9", DIA 5": \$1,500/2,500



**0006**  
PEWABIC POTTERY, BLUE GLAZE VASE, H 9", DIA 7": \$2,000/3,000



**0010**  
PEWABIC POTTERY, TURQUOIS BORD-ERED CHARGER, DIA 15": \$1,500/2,500



**0007**  
PEWABIC POTTERY BOWL, H 4.25", DIA 8": \$3,000/5,000



**0013**  
PEWABIC POTTERY, ORANGE & GREEN INTERIOR VASE, H 3 1/4", DIA 6 1/2": \$1,000/1,500





0014  
PEWABIC POTTERY, NAVY TO LIGHT  
BLUE VASE, H 9", DIA 6": \$1,500/2,500



0015  
PEWABIC POTTERY BLUE GREEN VASE, H  
6", DIA 4": \$250/450



0016  
PEWABIC POTTERY VASE, H 4 1/2", DIA 5":  
\$450/650



0017  
PEWABIC POTTERY GREEN & OXBLOOD  
VASE, H 3 3/4", DIA 5 1/2": \$450/650



0018  
PEWABIC POTTERY VASE, H 4 1/2", DIA 6":  
\$450/650



0019  
PEWABIC POTTERY CANDLESTICKS,  
PAIR, H 2", DIA 4": \$400/600



0020  
W. NORTHWOOD & CO. ENGLISH STONE-  
WARE JUG, CIRCA 19TH C., H 18", DIA 11":  
\$800/1,200



0021  
RAYMOND KAISER, WOOD SHIP MODEL, H  
25", L 36", "LUCIA A. SIMPSON": \$1,200/2,000



0022  
KEYSTONE TOUR OF THE WORLD STE-  
REOGRAPHIC LIBRARY: \$1,500/2,500



0023  
WILLIAM JACKSON, COLOR PHOTO-  
GRAPHS OF YELLOWSTONE, 1904, FIRST  
EDITION, "A WESTERN TRIP": \$1,000/2,000



0024

ITALIAN, MOTHER OF PEARL FINISH,  
CLOCK ON STAND: \$2,000/3,000



0026

YELLOW DOMED LEADED GLASS SHADE  
HONEY COMB FLORAL LAMP H 24", DIA  
18": \$500/700



0029

AMERICAN LEADED SLAG & TEXTURED  
GLASS & BRASS TABLE LAMP, C. 1920, H  
20", DIA 16 1/2": \$400/600



0027

LEADED GLASS & PATINATED METAL  
TABLE LAMP, H 24", DIA 19": \$600/900



0030

AMERICAN SLAG GLASS & PATINATED  
METAL TABLE LAMP, C. 1920, H 19", DIA  
14": \$300/400



0025

AMERICAN LEADED SLAG GLASS & PATI-  
NATED METAL TABLE LAMP, C. 1910, H  
27", DIA 22": \$500/700



0028

AMERICAN GLASS & PATINATED METAL  
TABLE LAMP, C. 1920, H 21", W 14": \$500/600



0031

GLASS AND METAL SHADE METAL BASE  
DESK LAMP: \$400/600



0032  
DUFFNER & KIMBERLY LEADED GLASS LAMP, EARLY 20TH C., H 16": \$200/400



0036  
TIFFIN GLASS COCKATOO EVENING LAMP, C. 1925, H 13": \$300/400



0039  
PATINATED METAL LAMP BASES, C. 1920, THREE, H 19"-21": \$200/300



0043  
CHINESE LACQUER FIGURE OF SEATED QUAN YIN, H 26", W 11": \$300/400



0033  
REVERE STUDIOS TWO-LIGHT GLASS AND METAL CHANDELIER, H 12", DIA 18": \$700/900



0037  
AMERICAN IRIDESCENT GLASS & METAL DESK LAMP, C. 1920, H 12 1/2", W 8" OVER-ALL: \$150/250



0040  
PATINATED METAL LAMP BASES, C. 1920, THREE, H 19"-22": \$200/300



0044  
CHINESE PORCELAIN PLAQUE, H 22", W 12", ROOSTER IN LANDSCAPE: \$400/600



0034  
TIFFANY STYLE, THREE-LIGHT HANGING LAMP, H 12", DIA 22": \$300/600



0041  
CHINESE BLUE AND WHITE PORCELAIN COVERED URN, FOO LION DESIGN, C.1900, H 29", DIA 14": \$500/700



0045  
CHINESE PORCELAIN PLAQUES, TWO PCS., H 17" & 16", W 11" & 11": \$300/400



0035  
ARTS & CRAFTS LEADED SLAG GLASS HALL LIGHT, C. 1900, H 10", W 5 3/4" SQUARE: \$100/200



0038  
PHOENIX GLASS TABLE LAMP, CIRCA 1930-1940'S, H 16.75": \$75/125



0042  
CHINESE, BLUE AND WHITE PORCELAIN PLANTER, 19TH C. - EARLY 20TH C., H 17", DIA 16": \$300/500



0046  
CHINESE PORCELAIN PLAQUES, TWO, H 15", W 11": \$300/400



0047  
SEVRES, FRENCH PORCELAIN  
JEWELRY BOX, C1920, H 3 1/2",  
W 8", L 5": \$200/300



0051  
ITZHAK TARKAY (ISRAELI,  
1935-2012), COLOR SERIGRAPH,  
H 12", W 10" CHARLOTTE  
SEATED: \$200/300



0055  
A. GIANNELLI, ITALIAN ART  
NOUVEAU MARBLE STAND-  
ING NUDE SCULPTURE, H 62":  
\$2,000/3,000



0058  
CHINESE, TALL OXBLOOD  
PORCELAIN URN, H 21", DIA  
12": \$300/500



0048  
ANDREA WEST, TILE POR-  
TRAIT, 1982, H 18", L 30", CAT  
IN THE WINDOW: \$200/500



0052  
ITZHAK TARKAY (ISRAELI,  
1935-2012), COLOR SERIGRAPH,  
H 12", W 10", ERICA IN A HAT:  
\$200/300



0059  
CHINESE, BULBOUS BLUE AND  
WHITE, PORCELAIN URN, H  
17", DIA 9": \$200/300



0049  
ARMAND HENRION (FRENCH,  
1875-1975), OIL ON BOARD, H 9",  
W 7", CLOWN: \$800/1,200



0053  
C.H. PASMORE, OIL PAINT-  
ING, 19TH C, H 9 1/2", W 11 1/2":  
\$300/400



0056  
ARISTIDE-ONESIME CROISY  
(FRENCH, 1840-1899), COMPOS-  
ITE SCULPTURE, C1920, H 15",  
W 13", D 12", 'LE NID': \$200/400



0050  
ARMAND HENRION (FRENCH,  
1875-1975), OIL ON BOARD, H 9",  
W 7", CLOWN: \$800/1,200



0054  
PICASSO POTTERY PLATE, DIA  
8 5/16": \$2,000/3,000



0057  
CHINESE PORCELAIN PLANT-  
ER, H 9", DIA 11": \$200/400



0060  
CHINESE BLUE AND WHITE  
PORCELAIN URN, H 13", DIA 7":  
\$200/300



0061  
PRESIDENT JAMES K. POLK HAND WRITTEN, SIGNED LETTER DATED JULY 4, 1845: \$500/1,000

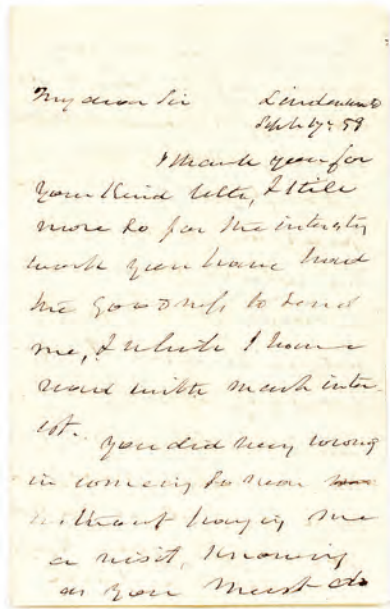

0064  
PRESIDENT MARTIN VAN BUREN, HAND WRITTEN AND SIGNED LETTER, DATED JULY, 1858: \$400/600

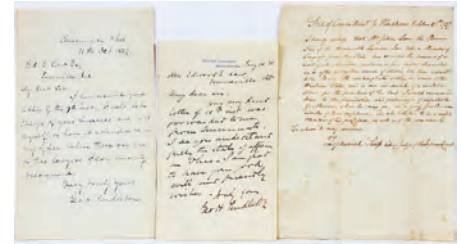

0067  
EARLY HAND WRITTEN DEEDS, LAND GRANTS AND LEGAL DOCUMENTS, 18TH AND 19TH CENTURY: \$250/500



0068  
MILITARY RECORDS, LETTERS AND DOCUMENTS OF A LIEUTENANT DAVID BELL, C1860-1870, 14 PCS.: \$200/400



0062  
PRESIDENT ULYSSES S. GRANT, SIGNED PROCLAMATION, PROMOTION DOCUMENT, MARCH 21, 1870, H 11", W 16": \$400/600



0065  
PRESIDENT MARTIN VAN BUREN, HAND WRITTEN AND SIGNED LETTER, DATED AUG 2, 1861: \$400/600

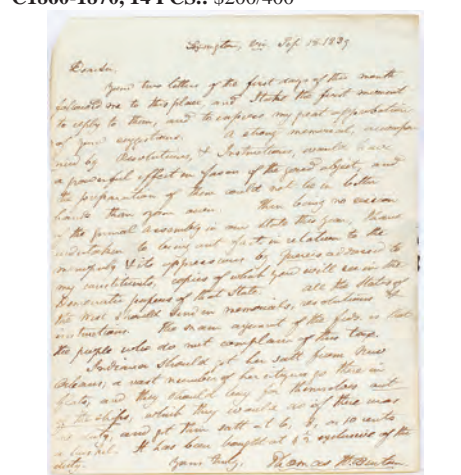

0069  
SENATOR THOMAS H. BENTON HAND WRITTEN AND SIGNED LETTER TO JOHN LAW, DATED SEPTEMBER 18, 1839: \$200/300

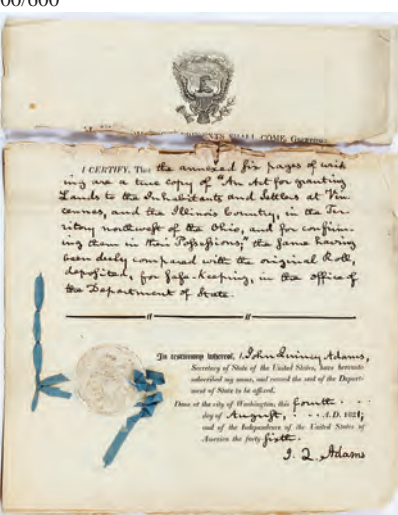

0063  
SEC. OF STATE (1817-1825) JOHN QUINCY ADAMS, SIGNED LAND GRANT DOCUMENT, DATED AUGUST 4, 1821: \$400/600

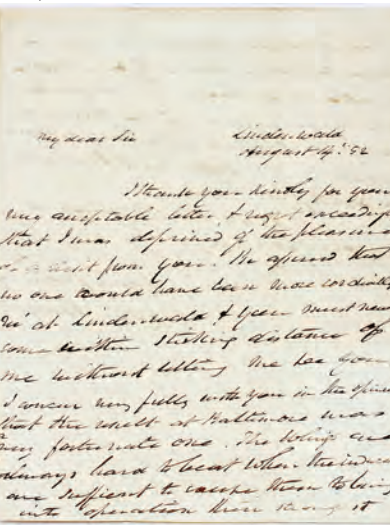

0066  
PRESIDENT MARTIN VAN BUREN SIGNED, HAND WRITTEN LETTER, DATED AUGUST 14, 1852: \$400/600

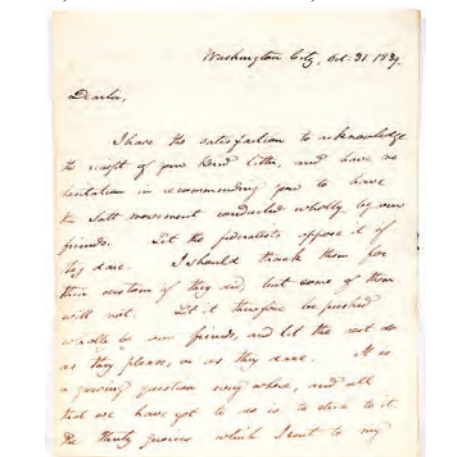

0070  
SENATOR THOMAS H. BENTON, HAND WRITTEN AND SIGNED LETTER, DATED OCTOBER 31, 1839: \$200/300



**0071**  
**HAND WRITTEN AND SIGNED LETTERS AUTHORED BY 19 TH C. U.S. POLITICAL LEADERS**  
**19TH C, 8 PCS.: \$150/250**



**0077**  
**STERLING NUT DISHES, CHILD'S CUP, ASH TRAY, ETC., 13 PCS.: \$150/200**



**0081**  
**S. KIRK STERLING COMPOTE #436 REPOUSSE & STERLING TRAY, 2: \$75/150**



**0086**  
**GLEICHE, OIL ON CANVAS, MONTANA MOUNTAIN LANDSCAPE, 2001, H 15", W 24": \$100/150**

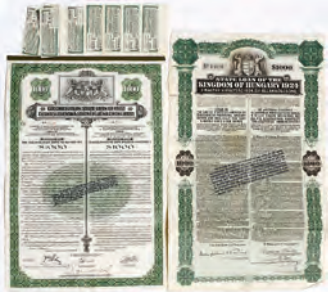

**0072**  
**CZECHOSLOVAKIA AND HUNGARIAN STATE LOANS OF 1922 & 1924, SHRINKING FUND GOLD BONDS, 2 PCS.: \$50/100**



**0078**  
**WEDGWOOD PATTERN STERLING BOWL, BY INTERNATIONAL, DIA 10": \$150/200**



**0082**  
**GERMAN SILVER SALT & PEPPERS, 2 PAIRS H 4 3/4": \$100/150**



**0087**  
**CONCORD GENTLEMAN'S 14KT GOLD AND STAINLESS STEEL WATCH: \$450/750**



**0073**  
**POOLE STERLING TRAYS, 2, DIA 10": \$250/350**



**0079**  
**POOLE STERLING TRAY, DIA 12": \$150/175**



**0083**  
**OIL ON BOARD COTTAGE ON LAKE C1900 H 18" W 12": \$100/200**



**0074**  
**S. KIRK & SONS, STERLING WINE CUPS, 12 PCS, H 3": \$125/175**



**0084**  
**OIL ON BOARD WOODS BY LAKE H 14" W 24": \$200/300**



**0075**  
**STERLING OPEN VEGETABLES, 2, W 6 1/2", L 10" FRANK WHITING CO.: \$100/200**



**0080**  
**STERLING SAUCE BOATS, 2 PCS, L 8 1/2": \$75/150**



**0076**  
**GORHAM STERLING TEA SET, 5 PIECES: \$600/1,000**



**0085**  
**OIL ON ARTIST BOARD SWISS-CHALET MOUNTAINS H 14" W 23": \$100/200**



**0088**  
**PHILIP GENTLEMAN'S STAINLESS STEEL WATCH: \$125/250**



**0089**  
DUBOULE GENTLEMEN'S  
STAINLESS STEEL SKELTON  
WATCH: \$100/200



**0093**  
BRAZILIAN NATURAL AME-  
THYST BEAD NECKLACE, L  
17": \$1,500/3,000



**0094**  
18KT YELLOW GOLD SEA  
SHELL EARRINGS, PAIR, H  
13/16": \$1,000/2,000



**0090**  
10.00CT SPESSARTINE GARNET  
& .50CT DIAMOND EARRINGS,  
PAIR, H 5/8": \$2,000/4,000



**0091**  
1.30CT DIAMOND, ONYX, &  
14KT WHITE GOLD NECKLACE,  
L 16": \$2,000/4,000



**0092**  
SWAROVSKI ROSE GOLD  
BANGLE BRACELET, DIA 2 7/8":  
\$1,000/2,000



**0096**  
CHINESE PORCELAIN PLAQUE,  
H 2 1/2", DIA 13": \$200/400



**0097**  
CHINESE BULBOUS POR-  
CELAIN VASE MUSTARD  
YELLOW, H 21", DIA 12":  
\$200/400



**0098**  
CHINESE PORCELAIN PLAQUE,  
H 4", DIA 22": \$300/500



**0099**  
MAGNUM BRONZE URN CON-  
VERTED TO A TABLE LAMP, H  
34": \$100/300



**0100**  
CHINESE PORCELAIN RICE  
BOWLS TWO H 3" & 2" DIA 5  
1/2" & 4 1/2": \$100/200



**0101**  
CHINESE, MAROON PORCE-  
LAIN RICE CUPS, PAIR, H 1 1/2",  
DIA 3": \$100/150



**0102**  
CHINESE, MAROON AND  
WHITE, PORCELAIN VASE, H  
5", DIA 3": \$100/200



**0103**  
CHINESE, EROTIC PORCELAIN,  
FIGURE GROUP, H 5", L 8":  
\$200/400



**0104**  
CHINESE, DOUBLE BULBOUS  
PORCELAIN URNS, TWO, H 10",  
DIA 6": \$200/400



**0105**  
CHINESE, BLUE AND WHITE  
OVERALL FLORAL POR-  
CELAIN URN, H 13", DIA 6":  
\$100/200



**0106**  
JAPANESE CARVED WOOD  
FEMALE FIGURE, H 15":  
\$150/300



**0107**  
CHINESE CRYSTAL AND  
ENAMELED BRASS SNUFF BOT-  
TLES, C1900, 3 PCS. H 2 1/2" - 3  
1/2": \$200/400



**0108**  
14KT YELLOW GOLD CHAIN  
& HEART PENDANT TOGGLE  
NECKLACE, L 17": \$500/1,000



**0109**  
1.01CT NATURAL BLUE SAP-  
PHIRE & .30CT DIAMONDS  
RING, SIZE 6 3/4: \$500/1,000



**0110**  
0.77CT NATURAL EMERALD  
SOLITAIRE & 14KT GOLD  
RING, SIZE 7: \$500/1,000



**0111**  
10.50CT NATURAL YELLOW  
CITRINE & 18KT YELLOW  
GOLD RING, SIZE 6: \$700/1,000



**0112**  
0.26CT DIAMOND & 14KT YEL-  
LOW GOLD EARRINGS, PAIR,  
W 1/2": \$600/1,000



**0113**  
14KT YELLOW GOLD, BLUE  
SAPPHIRE & PEARL BANGLE  
BRACELET, W 2 1/2": \$400/500



**0114**  
SEED PEARL & 14KT GOLD  
NECKLACES, 2 PCS., L 14"- 25":  
\$300/600



**0115**  
PEARL & AMETHYST NECK-  
LACES & BRACELET, 4 PCS., L  
7"- 30": \$200/400



**0116**  
18KT YELLOW GOLD, BLUE  
SAPPHIRE & PEARL CLUSTER  
RING, SIZE 5: \$200/300



**0117**  
PATINATED METAL & GLASS  
CHANDELIER, H 26", W 26":  
\$150/250



**0118**  
SIX - LIGHT BRASS AND GLASS  
CHANDELIER, H 28", DIA 23":  
\$100/200



**0119**  
MARBLE PEDESTAL, H 36":  
\$400/600



**0120**  
WROUGHT IRON BRASS MAR-  
BLE TOP CONSOLE & MIRROR,  
H 33", L 31", D 13": \$250/450





0121  
FRUITWOOD INLAY & MARBLE TOP COMMODE: \$1,500/2,000



0122  
HENREDON, WOOD & MIRROR GLASS, DINING TABLE & CHAIRS, 10 PIECES: \$1,000/2,000



0123  
WALNUT DINING SET, TABLE, CONSOLE, UPHOLSTERED DINING CHAIRS, 11 PIECES: \$1,000/2,000



0124  
HENREDON MAHOGANY, BRASS, & GLASS CABINETS, 3, H 82", W 31": \$800/1,200



0125  
ETCHED GLASS PANEL, H 47", W 48": \$100/300



0126  
BLACK AND GREY MARBLE TABLE WITH OCTAGONAL PEDESTAL BASE, 20TH CENTURY, H 28", DIA 47": \$200/400



0127  
FRENCH CARVED WALNUT SETTEE AND FOOTSTOOL H 45", W 55", D 28": \$300/400



0128  
FRENCH PROVINCIAL STYLE WALNUT SOFA, : \$200/400



0129  
COUNTRY FRENCH CHEST OF SIX DRAWERS, WALNUT H 54", W 35", D 19": \$200/400



0130  
HENREDON, CHIPPENDALE STYLE, MAHOGANY DINING TABLE, W 46", L 76": \$200/400



0131  
HENREDON, DROP LEAF MAHOGANY & PAINTED DINING SET, 7 PIECES, DIA 54": \$200/400



0132  
CARVED TEAKWOOD COFFEE TABLE & STOOLS, 7 PIECES, H 21", W 48", D 29": \$400/600



0133  
MAHOGANY CAMELBACK SOFA, H 35", L 74", D 31": \$200/400



0134  
QUEEN ANNE DRESSING TABLE, 19TH C., H 28", L 30", D 19": \$200/400



0135  
CARVED WALNUT CHAIR-BACK SOFA, H 43", L 72", D 24": \$200/400



0136  
LOUIS XVI STYLE UPHOLSTERED SOFA, H 34", L 64", D 24": \$150/250

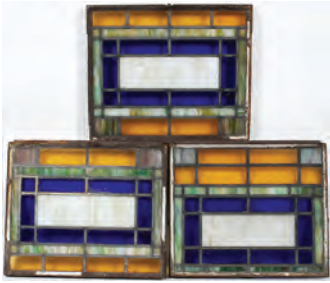

0137  
LEADED AND STAINED GLASS  
WINDOWS, THREE, H 20.25", L  
23.5": \$200/500



0138  
LEADED AND STAINED GLASS  
PANEL, H 27.5", L 27.5": \$150/300



0139  
ART GLASS STAINED GLASS  
WINDOW, H 35", W 21": \$100/200



0140  
MARQUETRY INLAID MARBLE  
TOP COMMODE, H 32", L 24", D  
13": \$150/250



0141  
MAHOGANY CORNER DESK, H  
30", W 46", D 33": \$150/250



0142  
WROUGHT IRON BENCH, H 26",  
L 48" D 20": \$150/250



0143  
WILLIAM SWEITZER LOUIS  
XVI STYLE OPEN ARM CHAIRS,  
PAIR: \$300/500



0144  
FRENCH PROVINCIAL STYLE,  
UPHOLSTERED WALNUT, ARM  
CHAIR: \$150/250



0145  
KLING PROVINCIAL STYLE  
CHEST, DRESSER, MIRROR,  
DESK, CIRCA 1960: \$100/300



0146  
VICTORIAN MAHOGANY  
DRESSER WITH MIRROR,  
C. 1880, H 75", W 38", D 18":  
\$150/200



0147  
AMERICAN OF MARTINSVILLE  
DINING SET, NINE PIECES:  
\$200/400



0148  
FLORENTINE STYLE WALL  
MIRROR, C. 1960, H 50", W 32":  
\$200/400



0149  
JAPANESE LACQUER AND  
MOTHER OF PEARL PLAQUES,  
THREE, EACH 19" X 8": \$100/150



0150  
MCCLELLAND BARCLAY  
STYLE DECO BRONZE DEER, H  
5", W 3": \$100/150



0151  
WOVEN TEXTILE, AN ANGEL  
FEEDING DOVES, H 36", W 24":  
\$100/200



0152  
TIBETAN STUPA WORK STYLE  
RAISED WOVEN TAPESTRY  
MAN ON HORSE, H 4", W 2":  
\$150/250



0153  
GAMEWELL, METAL FIRE  
ALARM BOX, H 17.25", L 12.25",  
D 5": \$150/300



0154  
BRASS & MARBLE BALANCE  
SCALE, H 24", W 23": \$200/300



0158  
JEROME & CO. EIGHT-DAY  
WALL CLOCK, H 30", L 15.5":  
\$100/200



0162  
CHINESE, BRONZE URN, H 13",  
W 7": \$300/500



0166  
CHINESE, FLASK FORM, POR-  
CELAIN VASE, H 14", W 11", D 3  
1/2": \$200/400



0155  
ANTIQUÉ FRENCH GARNITURE  
CLOCK AND A PAIR OF CAN-  
DELABRAS C. 1880 3PCS: H 30"  
CLOCK - 25" CANDELABRAS:  
\$400/600



0159  
UNGHAN'S MAHOGANY MAN-  
TEL CLOCK, H 15", W 11":  
\$100/150



0163  
CHINESE BRONZE LIBATION  
CUP, H 7", DIA 7": \$200/300



0167  
CHINESE, FLORAL PORCELAIN  
VASE, H 16", DIA 7": \$150/250



0156  
FRENCH EBONY AND MOTHER  
OF PEARL WALL CLOCK,  
CIRCA MID 19TH C.: \$100/200



0160  
SETH THOMAS, MAHOGANY  
WALL CLOCK, C. 1840, H 26", W  
15": \$50/75



0164  
CHINESE PORCELAIN PLANT-  
ERS, TWO, H 7" & 6 1/2", D 8" &  
7 1/2": \$200/300



0168  
CHINESE, TRUMPET SHAPE,  
BLUE AND WHITE PORCELAIN  
URN, H 20", DIA 10": \$200/400



0157  
JEROME & DARROW MAHOG-  
ANY WALL CLOCK, H 33", L  
17": \$100/200



0161  
CHINESE, OXBLOOD PORCE-  
LAIN, COVERED JAR, H 13", DIA  
9": \$100/200



0165  
CHINESE, PORCELAIN PLANT-  
ER, H 9", DIA 9": \$100/300



0169  
JAPANESE BLUE & WHITE  
IMARI PORCELAIN VASE, H  
11", DIA 4 1/4": \$100/150



0170

STEVEN W. SCHULTZ WATER-COLOR, H 15", L 29", RURAL LANDSCAPE: \$150/300



0171

R. COLEMAN WATERCOLOR, H 13", L 20", "THE GREEN CART": \$125/250



0172

H. HIESTONA WATERCOLOR, H 8.25", L 19", FLORAL STILL LIFE: \$125/250



0173

ANNA MADIGAN CUNNINGHAM, WATERCOLOR, H 5", W 2": \$100/200



0174

SISTER KINUE MATSUZAKI (B.1925), WATERCOLOR, H 20", W 20": \$100/200



0175

STERLING SALT & PEPPER SHAKERS, 6 PAIRS: \$75/100



0176

ENGLISH SHEFFIELD PLATE, HOT WATER KETTLE & TRIVET: \$75/150



0177

STERLING OPEN SALTS, 4 H 1 1/2" & 1 1/4" DIA 3" & 2 1/2": \$75/125



0178

STERLING & SILVER PLATE BASKETS, 4, H 5 - 6": \$100/125



0179

STERLING CREAMER/SUGAR, TWO SETS: \$75/125



0180

GORHAM STERLING CANDLESTICKS, 4, H 3": \$75/125



0181

CZECHOSLOVAKIAN SILVER PLATE & CRYSTAL PLACE CARD HOLDERS, 12: \$50/100



0182

STERLING CANDLESTICKS, PAIR, H 7": \$50/100



0183

STERLING LIQUOR GLASSES, 11: \$50/75



0184

STERLING WEIGHTED COMPOTES, 3, H 4 - 6": \$50/75



0185

STERLING CANDLESTICKS, TWO PAIRS H 3 - 3 1/2": \$50/100



0186

LADY'S MINK LONG COAT, SIZE 16: \$500/700



0187

14KT YELLOW GOLD, PEARL, AND DIAMOND RING, SIZE 6 3/4: \$100/150



0188

LADY'S 14KT GOLD AND SHELL CAMEO, H 1.5", L 1.25": \$150/250



0189

ITALIAN, 18KT YELLOW GOLD, BLUE SAPPHIRE & PEARL RING, SIZE 7: \$150/200



0190

WEDGWOOD CAMEO PENDANTS & BROOCHES, 8 PCS., DIA 1 1/4" - 2 1/4": \$100/150



0191

WEDGWOOD CAMEO BROOCHES, PINS & PENDANTS, 9 PCS., H 1 1/4" - 2 1/8": \$100/200



0192  
MEXICAN ALPACA STERLING NECKLACE,  
L 19": \$100/150



0193  
NATIVE AMERICAN WOVEN COVERED  
BASKET, H 6 1/2", DIA 7": \$300/500



0194  
SMITH & WESSON MODEL 629-1, .44 MAG-  
NUM, SIX SHOT REVOLVER, #FP0827, L 8  
3/8" BBL: \$750/1,000



0195  
SMITH & WESSON MODEL 686, .357 MAG-  
NUM REVOLVER, #AJR9164, L 6" BBL:  
\$400/600



0196  
MAUSER MODEL C-96, SEMI-AUTOMATIC  
PISTOL, #304606, C1915, L 5 1/2" BBL:  
\$2,000/2,500



0197  
WALTHER P-38, 9MM, SEMI-AUTOMATIC  
PISTOL, #360A, C1942, L 5" BBL: \$500/700



0198  
WALTHER P-38, 9MM, SEMI-AUTOMATIC  
PISTOL, #3743G, C1941, L 5" BBL: \$800/1,200



0199  
GERMAN 9MM LUGER, C. 1918, L 3 1/2"  
BBL, #4448: \$700/1,000



0200  
GERMAN LUGER P08, SEMI-AUTOMATIC  
PISTOL, #8917 AND HOLSTER C1940, L 4 3/4"  
BBL: \$800/1,200



0201  
SAVAGE ARMS, MODEL 1917, .32 CAL  
SEMI-AUTOMATIC PISTOL, C. 1920, L 3 3/4"  
BBL, #221538: \$700/1,000



0202  
BROWNING ARMS, 'HIGH POWER', 9MM,  
SEMI-AUTOMATIC PISTOL, #245NW72268, L  
4 5/8" BBL: \$700/1,000



0203  
COLT MODEL MK IV SERIES 80, .380 CAL.  
SEMI-AUTOMATIC PISTOL, #RR16628, L 3  
1/4" BBL: \$400/600



0204  
BROWNING ARMS MODEL BDA-380, L 3  
1/2" BBL.: \$400/600



0205  
COLT DETECTIVE SPECIAL, .38 CAL  
REVOLVER, S35925, L 2" BBL: \$400/600



0206  
COLT 'MATCH TARGET', .22 CAL LR,  
SEMI-AUTOMATIC PISTOL, #176107-S, L 6"  
BBL: \$300/500



0207

SKB ARMS, MODEL 1300, 20 GAUGE SHOTGUN, #NSG3197, L 28"  
BBL: \$250/350



0208

MOSSBERG MODEL 9200, 12 GAUGE SEMI-AUTOMATIC SHOT-  
GUN, #SB1910, L 28" BBL: \$200/300



0209

REMINGTON 'SPORTSMAN', SEMI-AUTOMATIC, 12 GAUGE SHOT-  
GUN, #P052051V, L 28" BBL: \$200/300



0210

MOSSBERG 500 E PUMP ACTION 410 GAUGE SHOTGUN, #P001860,  
L 24" BBL: \$150/250



0211

SAVAGE ARMS, SINGLE SHOT 12 GAUGE SHOTGUN, #P597091, L  
32" BBL: \$100/200



0212

MARLIN MODEL 55, BOLT ACTION 12 GAUGE SHOTGUN,  
#24625263, L 31" BBL: \$75/150



0213

STEVENS ARMS, MODEL 107B, 12 GAUGE SHOTGUN, C1947-1951, L  
28": \$75/125



0214

HERRINGTON & RICHARDSON, MODEL 'TOPPER 58', 12 GAUGE  
SINGLE SHOT SHOTGUN, #AM335793, L 28" BBL: \$50/120



0215

NORINKO, AK-47, 7.62 CAL., SEMI-AUTOMATIC, RIFLE,  
#56550604037, LATE 20TH C, L 17 1/2" BBL: \$500/700



0216

HI-POINT ARMS CO. MODEL 4595, .45 CAL SEMI-AUTOMATIC  
RIFLE, #R26862, L 17 1/2" BBL: \$250/350



0217

HENRY 'GOLDEN BOY', .22 CAL LEVER ACTION CARBINE AND  
SCOPE, #GB210071, LATE 20TH C., L 20" BBL: \$300/500



0218

DENIX, SPAIN, REPRODUCTION, LEVER ACTION CARBINE, L 20"  
BBL.: \$200/400



0219

MARLIN MODEL 883N, BOLT ACTION, .22 MAGNUM CAL RIFLE,  
#09513050, AND SCOPE, L 22" BBL: \$150/250



0220

REMINGTON 'FIELD MASTER', .22 S, L, LR CAL, PUMP ACTION,  
RIFLE, L 23 1/2" BBL.: \$150/250



0221

RUGER, MODEL 10-22, SEMI-AUTOMATIC RIFLE, .22 LR CAL.,  
#23806546, L 18" BBL: \$150/250



0222

RUGER, MODEL 10-22, SEMI-AUTOMATIC RIFLE, .22 LR (ONLY)  
#24882644, L 18" BBL.: \$150/250



0223  
SPRINGFIELD MODEL 1903 MARK 1, BOLT ACTION RIFLE, .30-06 CAL., #1075063 (1919), L 24" BBL.: \$1,000/1,500



0232  
U.S. SPRINGFIELD ARMORY ALLIN "TRAP DOOR", CONVERSION RIFLE .45-70 CAL, L 37" BBL: \$400/600



0224  
SPRINGFIELD MODEL 1903, BOLT ACTION RIFLE, C. 1918, L 24" BBL, #774832: \$500/1,000



0233  
SHARP'S MILITARY RIFLE, .52 CAL., R.B. LAWRENCE PATENT, L 36" BBL, #37317: \$1,500/2,000



0225  
KRAG-JORGENSEN MODEL 1894 SPRINGFIELD, BOLT ACTION RIFLE, L 30" BBL, #3343: \$500/1,000



0234  
SPRINGFIELD "ROBERT'S CONVERSION" RIFLE, L 37" BBL: \$1,500/2,500



0226  
REMINGTON RIFLE, L 24" BBL, #3464936 (1943): \$500/800



0235  
U.S. SPRINGFIELD MODEL 1855 RIFLE, L 39" BBL: \$1,500/2,500



0227  
ENFIELD U.S. MODEL OF 1917 WINCHESTER RIFLE, BOLT ACTION, L 26" BBL, #121859: \$400/800



0236  
M1840 HALL CARBINE RIFLE, L 21" BBL: \$1,500/3,000



0228  
EDDYSTONE, U.S. MODEL OF 1917 BOLT ACTION RIFLE, L 26" BBL, #1107163 (1918): \$300/600



0237  
U.S. HARPER'S FERRY M1816 TYPE II MUSKET, L 42" BBL: \$1,200/1,800



0229  
U.S. SPRINGFIELD 1870, .45-70 CAL, "TRAP DOOR" MUSKET RIFLE, #9627, L 37" BBL: \$500/1,000



0238  
ADAM SCHURK, MUNCHEN, ZIMMERSTUTZEN, PARLOR RIFLE, 4MM CAL., C1860-1880, L 24 1/2" BARREL: \$1,000/1,500



0230  
U.S. SPRINGFIELD MODEL 1869 "TRAP DOOR" RIFLE, #17322, L 32" BBL: \$500/1,000



0239  
U.S. SPRINGFIELD M1795 TYPE III MUSKET, L 44 3/4" BBL: \$1,000/1,500



0231  
U.S. SPRINGFIELD MODEL 1884 "TRAP DOOR" .45-70 CAL RIFLE, L 32 5/8" BBL, #557866: \$500/1,000



0240  
U.S. SPRINGFIELD M 1795 TYPE I MUSKET, 1799-1806, L 44 3/4": \$1,000/1,500



0241  
U.S. SPRINGFIELD MODEL 1862 PERCUSSION CAP RIFLE, L 39 1/2"  
BBL: \$800/1,200



0242  
HARPER'S FERRY M1842 PERCUSSION CAP MUSKET, CONVERSION FROM FLINTLOCK, L 42" BBL: \$800/1,200



0243  
LEMAN, LANCASTER, PA., .36 CAL PERCUSSION CAP PENNSYLVANIA RIFLE, L 39" BBL: \$800/1,200



0244  
G. GOULCHER, PERCUSSION CAP PENNSYLVANIA RIFLE, L 42" BBL: \$800/1,200



0245  
BELL, LONDON", .50 CAL PERCUSSION CAP, PLAINS TARGET RIFLE, L 34" BBL: \$400/600



0246  
RIDDLE, PERCUSSION CAP, PLAINS RIFLE, 36 BORE, L 36 1/2" BBL: \$400/500



0247  
FLINTLOCK KENTUCKY RIFLE, L 42" BBL: \$1,000/1,500



0248  
BRITISH TOWER FLINTLOCK MUSKET, L 38 1/2" BBL: \$800/1,200



0249  
J. BISHOP FLINTLOCK KENTUCKY RIFLE, L 33" BBL: \$500/700



0250  
T. KETLAND & CO. LONDON FLINTLOCK MUSKET: \$400/600



0251  
U.S. SPRINGFIELD M1861 RIFLE, L 39 3/4" BBL: \$800/1,200



0252  
U.S. SPRINGFIELD, M1816 TYPE II MUSKET, L 42" BBL: \$800/1,200



0253  
U.S. SPRINGFIELD 1864 'TRAPDOOR' CONVERSION, L 29" BBL: \$500/700



0254  
U.S. SPRINGFIELD MODEL 1884 'TRAPDOOR' RIFLE, L 32 1/2" BBL, #469155: \$500/1,000



0255  
US SPRINGFIELD MODEL 1884 RIFLE, L 32 1/2" BBL, #274654: \$500/1,000



0256  
A.V. LEBEDA .50 CAL PERCUSSION CAP DUELING PISTOLS, C. 1830, L 9" BBL: \$1,500/3,000





0257

W. KAVANAGH & SON INSCRIBED PERCUSSION CAP BOX LOCK .44 CAL PISTOL SET, C. 1830, L 2" BBL: \$500/1,000



0258

STARR NAVY DOUBLE ACTION MODEL .36 CAL PERCUSSION CAP REVOLVER, L 6" BBL, #2193: \$800/1,200



0259

STARR SINGLE ACTION .44 CAL PERCUSSION REVOLVER, L 8" BBL: \$800/1,200



0260

SMITH & WESSON NICKEL PLATE .45 CALIBER BREAK OPEN REVOLVER, L 6" BBL, #4747: \$800/1,200



0261

COLT D.A. LIGHT TRIGGER MODEL .45 CAL 1878 ARMY FRONTIER PISTOL, L 7 1/2" BBL, #6694 (1881): \$1,500/2,500



0262

REMINGTON MODEL 1860 .36 CAL PERCUSSION CAP REVOLVER, L 7" BBL, #16417: \$800/1,200



0263

REMINGTON MODEL 1858 .44 CAL PERCUSSION CAP REVOLVER, L 8" BBL, #92410: \$800/1,200



0264

REMINGTON NEW MODEL 1858 ARMY .44 CAL PERCUSSION CAP REVOLVER, L 8" BBL, #90160: \$800/1,200



0265

COLT MODEL 1849 .31 CAL REVOLVER, L 4" BBL, #69445: \$500/700



0266

REMINGTON 'RIDER' DOUBLE ACTION .31 CAL POCKET PISTOL, METALLIC CARTRIDGE CONVERSION, L 3" BBL, #6099: \$300/400



0267

REMINGTON RIDER .31 CAL POCKET PISTOL, L 3" BBL, #404: \$300/400



0268

COLT .36 CAL MODEL 1851 NAVY ROBERT E. LEE COMMEMORATIVE 1971 PERCUSSION CAP REVOLVER, L 7 1/2" BBL, #2045 REL: \$500/700



0269

COLT .36 CAL MODEL 1851 NAVY ULYSSES S. GRANT COMMEMORATIVE 1971 PERCUSSION CAP REVOLVER, L 7 1/2" BBL, #3109 USG: \$400/600



0270

COLT 1860 .45 CALIBER ARMY BLACK POWDER LIMITED EDITION CASE SET, L 8" BBL, #204574: \$250/500



0271

COLT 3RD MODEL DRAGOON REPLICA, #32349, L 7 1/2" BBL.: \$400/500



0272

COLT 3RD MODEL .44 CAL DRAGOON REPLICA, L 7 1/2" BBL, #23843: \$400/500



0273

COLT WALKER .44 CAL REPLICA "THE AUTHENTIC COLT BLACK POWDER SERIES", L 9" BBL, #3149: \$400/600



0274

COLT BABY DRAGOON REPLICA, "THE AUTHENTIC COLT BLACK POWDER SERIES", L 4" BBL, #17085: \$300/400



0275  
 REMINGTON 'NEW MODEL', .32 CAL. CARTRIDGE CONVERSION, POCKET PISTOL, C1863, L 3 1/2" BBL, #23331: \$500/700



0281  
 SMITH & WESSON .22 CAL REVOLVER, L 3" BBL, #114973: \$200/300



0287  
 COGSWELL 19TH C. PERCUSSION CAP PISTOL, L 5" BBL: \$200/300



0276  
 COLT PERCUSSION CAP .31 CAL MODEL 1849 POCKET PISTOL, 1868, L 4" BBL, #306003: \$500/700



0282  
 COLT .22 CAL 7 SHOT POCKET PISTOL REVOLVER, L 2 1/4" BBL, #26968: \$200/300



0288  
 COGSWELL 19TH C. PERCUSSION CAP PISTOL, L 5" BBL: \$200/300



0277  
 MANHATTAN PERCUSSION CAP .36 CAL SINGLE ACTION REVOLVER, L 4" BBL, #3690: \$400/800



0283  
 COLT 22 CAL. 7 SHOT REVOLVER, OPEN TOP POCKET MODEL, L 2 1/2" BBL, #718: \$200/300



0289  
 J. STEVENS-DERRINGER .32 CAL SINGLE SHOT PISTOL, L 3 1/2" BBL, #22220: \$250/350



0278  
 E. WHITNEY - NEW HAVEN, .31 CAL, PERCUSSION CAP REVOLVER, L 4" BBL, #17193: \$400/500



0284  
 SMITH & WESSON, .22 CAL, 7 SHOT, BOTTOM BREAK REVOLVER, L 3" BBL, #99498: \$150/300



0290  
 U.S. NAVY MODEL 1842 .54 CAL PERCUSSION CAP PISTOL, L 5 1/2" BBL: \$500/700



0279  
 COLT MODEL 1849, .31 CAL PERCUSSION CAP REVOLVER, #264724, 1864, L 5" BBL: \$400/600



0285  
 ETHAN ALLEN & CO. .22 CAL SINGLE ACTION REVOLVER, L 3 1/2" BBL, #7494: \$150/250



0291  
 EUROPEAN FLINTLOCK PISTOL, L 11" BBL: \$300/500



0280  
 ROGERS & SPENCER .44 CAL PERCUSSION CAP REVOLVER, L 7 1/2" BBL: \$300/500



0286  
 SHARPS 4 BARREL DERRINGER .25 CAL 'PEPPER BOX' PISTOL, 1859-1874, L 2 1/2" BBL, #15650: \$300/500



0292  
 SMITH & LONDON FLINTLOCK POCKET PISTOL, C. 1820, L 1 3/4" BBL: \$200/400



0293  
 JAPANESE KATANA, SWORD L 29" BLADE: \$100/150



0294  
DECORATIVE JAPANESE  
KATANA, L 30" BLADE: \$100/150



0295  
INDONESIAN HAND CARVED  
TALISMAN'S SHORT SWORD  
SIGNED, CARVED HANDLE, L  
14" STEEL-BLADE: \$200/300



0296  
AFRICAN ZEBRA SHOULDER  
MOUNT, H 37", W 16", D 30":  
\$1,200/1,800



0297  
AFRICAN SPOTTED HYENA  
FULL BODY MOUNT ON A  
SCULPTED STAND, H 53", L 48",  
D 24": \$600/800



0298  
AFRICAN PIGMY ANTE-  
LOPE SHARPE'S GRYSBOK,  
& SOUTHERN BUSHDYKER,  
ORIBI, 3: \$300/500

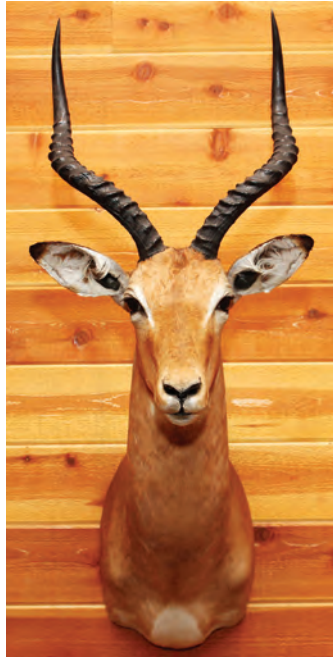

0299  
AFRICAN SOUTHERN IMPALA  
SHOULDER MOUNT, H 40", W  
10", D 23": \$450/650



0300  
AFRICAN GEMSBOK SHOUL-  
DER MOUNT, H 54", W 32", D  
25": \$400/500



0301  
AFRICAN WARTHOG SHOUL-  
DER MOUNT, H 18", W 14", D  
22": \$300/500

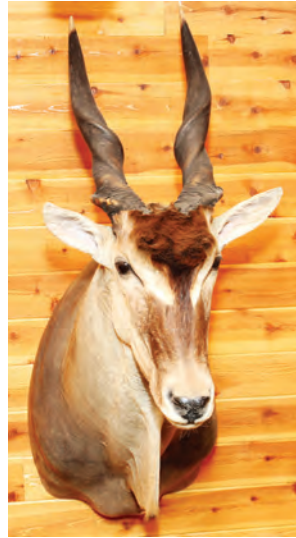

0302  
AFRICAN LIVINGSTONE  
ELAND SHOULDER MOUNT, H  
55", W 20", D 43": \$275/375

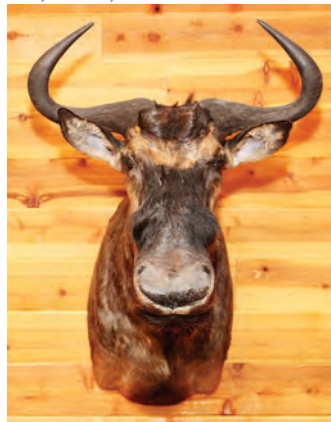

0303  
AFRICAN BLUE WILDEBEEST  
SHOULDER MOUNT, H 35", W  
23", D 31": \$300/500



0304  
AFRICAN COMMON WATER-  
BUCK SHOULDER MOUNT, H  
53", W 20", D 27": \$250/450

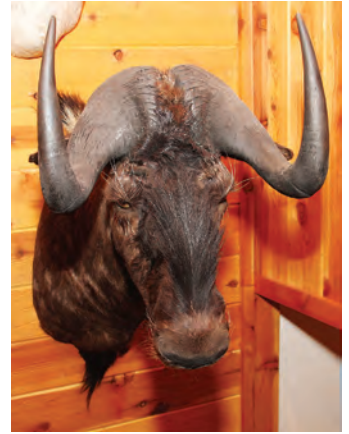

0305  
AFRICAN BLACK WILDEBEEST  
SHOULDER MOUNT, H 35", W  
17", D 28": \$250/350

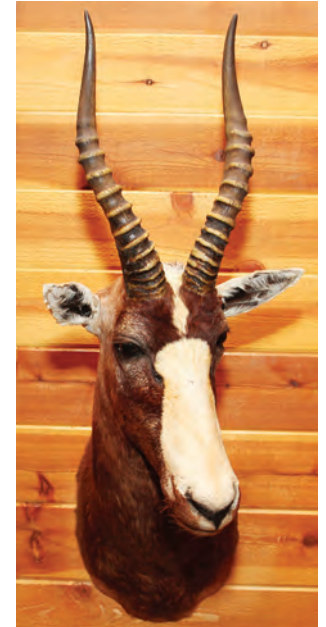

0306  
AFRICAN COMMON BLESBOK  
SHOULDER MOUNT, H 38", W  
13", D 20": \$250/450



0307  
AFRICAN RED HARTEBEEST  
SHOULDER MOUNT, H 90", W  
20", D 21": \$200/400

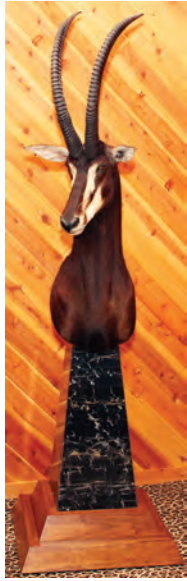

0308

AFRICAN SABLE SHOULDER MOUNT ON WALNUT & MARBLE PEDESTAL, H 59", W 28", D 26": \$200/400



0311

AFRICAN MOUNTAIN REEDBOK SHOULDER MOUNT, H 28", W 8 1/2", D 16": \$175/275

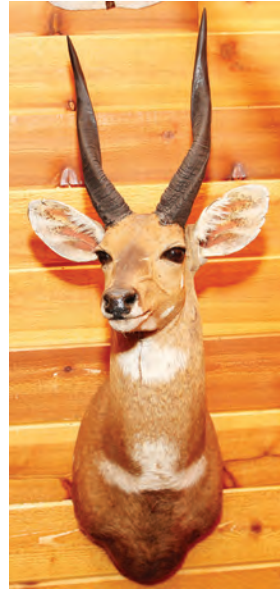

0314

CHOBIE AFRICAN BUSH BUCK SHOULDER MOUNT, H 33", W 9", D 18": \$175/275

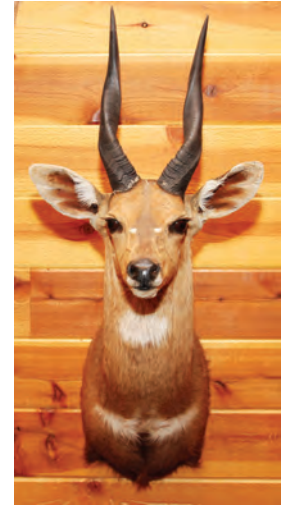

0317

AFRICAN CHOBIE BUSHBUCK SHOULDER MOUNT, H 33", W 14", D 18": \$150/250



0309

AFRICAN COMMON SPRINGBOK SHOULDER MOUNT, H 28", W 8", D 15": \$200/400

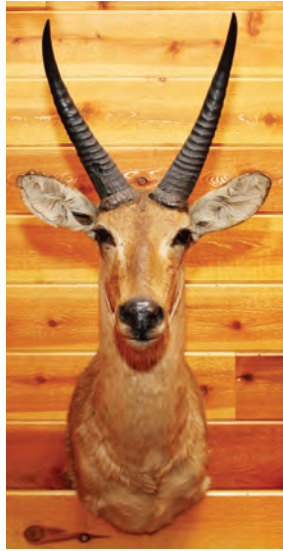

0312

AFRICAN SOUTHERN REEDBOK SHOULDER MOUNT, H 37", W 12", D 23": \$175/275



0315

AFRICAN WHITE SPRINGBOK SHOULDER MOUNT, H 28", W 9", D 20": \$150/225

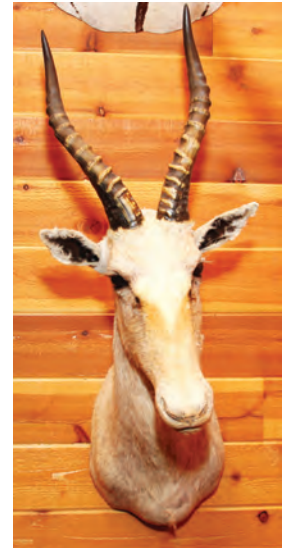

0318

AFRICAN WHITE BLESBOK SHOULDER MOUNT, H 38", W 10", D 21": \$150/250



0310

AFRICAN SOUTHERN NYALA SHOULDER MOUNT, H 32", W 17", D 31": \$200/300



0313

AFRICAN BLACK SPRINGBOK SHOULDER MOUNT, H 29", W 12", D 20": \$175/275



0316

AFRICAN SOUTHERN GREATER KUDU SHOULDER MOUNT, H 66", W 17", D 37": \$150/250

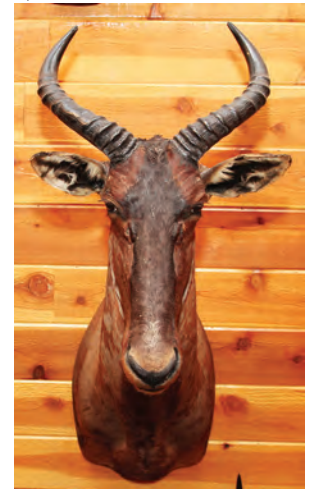

0319

AFRICAN TSESSEBE SHOULDER MOUNT, H 38", W 16", D 26": \$150/200



**0320**  
AFRICAN, FIBERGLASS, WHITE RHINO SHOULDER MOUNT, H 46", W 24", D 51": \$200/400



**0324**  
WESTERN CANADIAN MOOSE SHOULDER MOUNT, H 55", W 63", D 49": \$800/1,200



**0328**  
ALASKAN CARIBOU SHOULDER MOUNT, H 47", W 16", D 35": \$400/600



**0331**  
MONTANA WHITE TAIL DEER SHOULDER MOUNT, 6 POINTS, H 36", W 13", D 18": \$200/400



**0321**  
NORTH AMERICAN STONE'S SHEEP FULL BODY WALL MOUNT WITH FAUX ROCK BASE, H 86", W 54", D 26": \$2,000/3,000



**0325**  
ALASKAN YUKON MOOSE SHOULDER MOUNT, H 63", W 63", D 49": \$800/1,200



**0329**  
SPANISH RED DEER SHOULDER MOUNT, H 41", W 35", D 36": \$250/350

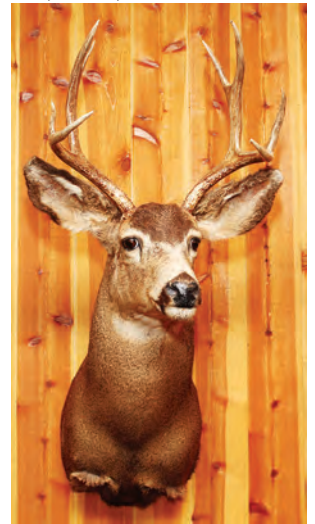

**0332**  
NORTH AMERICAN MULE DEER SHOULDER TROPHY MOUNT, EIGHT POINTS, H 40", W 19", D 23": \$200/400



**0322**  
NORTH AMERICAN BOB CAT FULL BODY WALL MOUNT WITH RUFFED GROUSE IN IT'S MOUTH, H 27", W 32", D 13": \$800/1,200



**0326**  
EUROPEAN MOUFLON SHEEP FULL BODY MOUNT, H 45", W 52", D 24": \$700/1,000



**0330**  
NORTH AMERICAN MULE DEER SHOULDER MOUNT, 10 POINTS, H 49", W 27", D 24": \$200/400



**0333**  
CENTRAL BARREN STRAITS CARIBOU SHOULDER MOUNT, H 54", W 24", D 39": \$200/300



**0323**  
AMERICAN MOUNTAIN GOAT FULL BODY WALL MOUNT, H 82", W 56", D 31": \$1,000/2,000



**0327**  
BARREN GROUND MUSK OX SHOULDER MOUNT, H 46", W 25", D 34": \$500/700



0334

ZEBRA SKIN ROUND COFFEE TABLE GLASS TOP, H 20", DIA 35": \$400/600



0335

CONNOISSEUR OF MALVERN PORCELAIN FIGURE, 1985, H 16", 'FREE SPIRIT': \$300/500



0336

LLADRO, "BLACK LEGACY COLLECTION", "KING BALTHAZAR'S PAGE", H 13": \$200/400



0337

LLADRO "BLACK LEGACY COLLECTION" FIGURINES, H 8" & 8 1/2": \$100/200

0338

LLADRO PORCELAIN FIGURE OF DOCTOR H 14": \$50/75

0339

ROYAL DOULTON PORCELAIN JESTER H 9 1/2": \$50/100



0340

PERSIAN SAROUK WOOL CARPET, C. 1940, W 10', L 15' 2": \$750/1,000



0341

AFGHAN PICTORIAL WOOL RUG, 5' 4" X 3' 2": \$400/600



0342

IRANIAN HAMADAN WOOL RUNNER, W 3' 5", L 13' 5": \$300/600



0343

PERSIAN HAND WOVEN, WOOL RUG, W 3', L 5': \$300/500



0344

CHINESE RUG, 6' 0" X 4' 0": \$250/450



0345

BIJAR PERSIAN MAT, 24" X 24": \$200/300



0346

PERSIAN WOOL PRAYER RUG, W 4' 6", L 6' 6": \$200/400



0347

ROOM SIZE CARPET, W 9'10", L 13'6": \$200/300



0348

IRANIAN HAMADAN WOOL RUG, W 5', L 6' 11": \$150/250



0349

PAKISTANI BOKHARA WOOL MAT, W 2' 1", L 3": \$100/200



0350

CHINESE HAND WOVEN WOOL RUG, C1920, W 6' 2", L 8' 10": \$100/200



**0351**  
CHINESE, HAND WOVEN WOOL  
HORSE COVER, C1880, W 1' 8",  
L 4' 1": \$100/200



**0352**  
CHINESE HAND WOVEN  
WOOL, RUG, C1920, W 8' 3", L 9'  
9": \$100/200



**0353**  
KERMAN PERSIAN, ORIENTAL  
CARPET, MACHINE MADE  
CONTEMPORARY, W 4' 6", L 6'  
7": \$50/75



**0354**  
REGAL ACOUSTIC SLIDE GUI-  
TAR, SAN FRANCISCO, TIGERS  
MAPLE BLEND OF WOODS, L  
45" CASE: \$300/500



**0355**  
SPANISH STYLE, JAPANESE  
ACOUSTIC GUITAR, W 13", L 3':  
\$150/300



**0356**  
ILLEGIBLY SIGNED OIL ON  
CANVAS, H 20, L 24, HARBOR  
LANDSCAPE: \$150/300



**0357**  
GROVER SEIDENBECKER  
OIL ON CANVAS, H 30", L 20"  
CARDINAL PLAYING CHESS:  
\$150/300



**0358**  
HEDWIG WOLLNER-BEUK  
(AUSTRIAN 1890-1956), OIL ON  
WOOD PANEL, H 7", L 5.5" FLO-  
RAL STILL LIFE: \$150/250



**0359**  
T. HENRY OIL ON CANVAS, H  
16", L 12" AMERICAN ESKIMO  
DOG: \$125/250



**0360**  
FRANKLIN TUTTLE (AMERI-  
CAN), OIL ON CANVAS, H 29", W  
19": \$100/300



**0361**  
HUBER, OIL ON CANVAS, H 47",  
W 23", WOODED LANDSCAPE:  
\$100/200



**0362**  
HANS WAGNER, OIL ON CAN-  
VAS, MOUNTAINEERS SCENE  
WITH HAY WAGON, H 23", W  
35": \$100/200



**0363**  
E. A. GATES OIL ON CANVAS, H  
24", L 34", ENGLISH SETTERS:  
\$100/200



**0364**  
OIL ON CANVAS, WINTER  
SCENE, C1975, H 23", W 47":  
\$75/100



**0365**  
WALLACE NUTTING, COLOR  
PRINT,, H 7", W 9", 'DECKED AS  
A BRIDE': \$75/150



**0366**  
PASTEL ON PAPER, H 14", L  
21", COTTAGE LANDSCAPE:  
\$125/250



0367  
COMMUNIST PROPAGANDA  
POSTER, H 19 1/2", W 15 1/2",  
"THE TREE OF EVIL": \$200/400



0368  
MELANIE TAYLOR KENT  
(AMERICAN), SERIGRAPH,  
1989, H 32", W 22", "RADIO CITY  
MUSIC HALL": \$100/200



0369  
MAX SHAYE, SILKSCREEN, H  
19", W 26", "LOST HORIZON":  
\$100/250



0370  
TONY AGOSTINI LITHOGRAPH,  
H 17", L 12": \$100/150



0371  
PAM BEAVER, PRINT, H 22", W  
17", "RACCOONS": \$75/150



0372  
SIGNED PEN & INK DRAWING,  
H 14", W 22", "SAIL-  
BOATS IN CANADIAN-WATERS":  
\$125/200



0373  
HEMERYEK, WOODCUT BELLE  
RIVER, ONTARIO, CANADA, H  
6", W 8": \$50/150



0374  
1939 AUTOGRAPHED HOCKEY  
PLAYER PHOTO, INDIA HIGH  
COMMISSIONER 1948, 1895  
NAT-GUARD, 1895-: \$75/125



0375  
TOPPS BASEBALL CARDS 1988-  
1992: \$100/200



0376  
ERNIE HARWELL, SIGNED  
RAWLINGS AND WILSON BASE-  
BALLS PLUS ONE UNSIGNED  
'OFFICIAL AMERICAN  
LEAGUE' BALL: \$50/75



0377  
MODEL U.S. AIR FORCE PLANE,  
H 16", W 72", L 51": \$100/200



0378  
LIONEL STANDARD GAUGE,  
LOCOMOTIVE AND PASSENGER  
CARS, C1925-32, 4 PCS.:  
\$200/300



0379  
METAL TOY TRAIN 3 PCS. C  
1930: \$100/150



0380  
CAST IRON TOYS, TWO  
"OVERLAND CIRCUS" AND  
CARRIAGE: \$100/150



0381  
SWEDISH DOLLS LOT OF  
FOUR, H 10" - 8": \$25/75



0382  
COSTUME JEWELRY, PEN-  
DANTS, BROOCH AND  
BRACELET, C1900, 4 PCS., H 2"  
- 3 1/2": \$125/250



0383  
WEDGWOOD BLUE JASPER-  
WARE BROOCHES, 19TH C, H 1  
1/8" & 3": \$75/150



0384  
14KT YELLOW GOLD & PEARL  
CHARM PENDANT, W 1 1/4":  
\$75/100



0385  
MEXICAN STERLING GRAPE  
BUNCH BROOCH, H 2 1/2":  
\$50/100



0386  
WOOD SCULPTURE, THREE, H  
4" - 5.5" SHY MEN: \$75/150



0387  
HISTORY OF GRAND RAP-  
IDS AND KENT COUNTY  
MICHIGAN, 2 VOLS. & REP-  
RESENTATIVE MEN OF  
MICHIGAN, 3 PCS.: \$100/300





**0388**  
**HARD BOUND VOLUMES:**  
**MICHIGAN TOWNSHIP**  
**OFFICER'S GUIDE", 1899;**  
**"MICHIGAN MANUEL, 1893",**  
**ETC, 1893-1901, 4 PCS.:** \$100/200



**0389**  
**HARD BOUND BOOKS. "HISTO-**  
**RY OF WASHTENAW COUNTY,**  
**MICHIGAN, 1881, INGHAM &**  
**LIVINGSTON COUNTIES, 1891,**  
**ETC, 4 PCS.:** \$100/200



**0390**  
**SWISS FRANC GOLD COINS, 10**  
**PCS.:** \$1,000/1,500



**0391**  
**MEXICAN GOLD PASO PROOF**  
**COINS, 1986, 2 PIECES:** \$400/500



**0392**  
**KING GEORGE V, 1917, BRIT-**  
**ISH GOLD SOVEREIGN COIN,**  
**UNCIRCULATED:** \$200/300



**0393**  
**COINS OF ISRAEL & UNITED**  
**STATES, 1902 U.S MILITARY-**  
**CUBAN OCCUPATION MEDAL,**  
**10 LBS 1967 PROOF ISRAEL VIC-**  
**TORY COIN 1837 (13):** \$200/300



**0394**  
**BARBER HALFS, INDIANHEAD**  
**CENTS, COINS OF**  
**ISRAEL, CANADA LG-PENNY**  
**CONFEDERATE, BLACKEAG**  
**LE, NOTES, ETC 168 + COINS:**  
 \$150/200



**0395**  
**STERLING SILVER PROOF**  
**COIN 1972, DIA., 37MM, WT.:**  
**26G, JERUSALEM MINT,**  
**(1-SET):** \$150/200



**0396**  
**1975 PIDYON HABEN, STER-**  
**LING SILVER PROOF COIN,**  
**WT.: 26, DIA: 37MM, JERUSA-**  
**LEM MINT, (1-SET):** \$125/200



**0397**  
**1974 HANUKKAH SILVER-**  
**PROOF COIN, IL 10, DIA. 34MM,**  
**WT. 20G, DAMASCUS HANUK-**  
**KAH SCARCE:** \$100/200



**0398**  
**ISRAEL PROOF STERLING SIL-**  
**VER COIN 37MM DIA., 26GM:**  
 \$100/150



**0399**  
**1924 RUSSIAN STERLING SIL-**  
**VER COIN UNCIRCULATED:**  
 \$75/100

**0400**  
**DAVID BEN-GURION, 1974 SPE-**  
**CIAL PROOF COIN, WT.: 26 GM,**  
**DIA: 37MM, SILVER 935, BERNE**  
**SWISS FEDERAL MINT:** \$25/150

**0401**  
**PIDYON HABEN' SILVER**  
**PROOF COIN, DIA: 37MM / WT.:**  
**26G, C.1974:** \$25/125

**0402**  
**AM ISRAEL HAI' UNCIRCULAT-**  
**ED SILVER COIN, DIAM:34MM,**  
**WGT.25GM, CI.1966:** \$25/125



**0403**  
**PIDYON HABEN IL 10 PROOF**  
**COIN, DIA. 37MM, WT. 26G.,**  
**SILVER 900, MINTAGE 15,000,**  
**C.1970:** \$75/125



**0404**  
**1971 INDEPENDENCE SILVER**  
**PROOF COIN, IL 10, DIA. 37MM,**  
**WEIGHT: 26G. METAL 900 SIL-**  
**VER:** \$50/125

**0405**  
**HANUKKA' , PROOF 1973 SIL-**  
**VER COIN, WT.: 20G, DIA 34MM:**  
 \$15/125

**0406**  
**1970 PROOF SILVER COIN, WT.:**  
**26G, DIA. 37MM, MINTAGE:**  
**22,500 MINTED, BERNE, SWIT-**  
**ZERLAND MINT:** \$15/100

**0407**  
**1973 SILVER PROOF COIN**  
**WGT: 26G, DIAM: 37MM, BANK**  
**OF ISRAEL 'PIDYON HABEN'**  
**15,000 MINTED (1):** \$15/75

**0408**  
**STAMP COLLECTION,**  
**PHILATELIC YEARBOOK,**  
**COMMEMORATIVE COVERS,**  
**ETC:** \$25/125



**0409**  
**RARE 1989 MAPLE LEAF**  
**PROOF COIN-SET, MINTAGE**  
**10,000, GOLD PLATINUM SIL-**  
**VER (1) W 3 1/2", L 6 1/2" BOX:**  
 \$200/300

**0410**  
**JEWISH CANADIAN COIN COL-**  
**LECTION, SIX SETS W 9 1/2", L**  
**12" CONTAINER SIZE:** \$25/125

**0411**  
**PROOF COINS OF ISRAEL 1961-**  
**AND \$1.00 ROYAL CANADIAN**  
**1987, FIVE COIN SETS.:** \$25/125

**0412**  
**COINS OF ISRAEL 1968, 1975, 78,**  
**79, 83, 5 COIN SETS, W 9 1/2", L**  
**12":** \$25/125

**0413**  
**AMERICAN MORGAN HEAD**  
**SILVER DOLLARS, 1922 & 1923,**  
**2 PCS.:** \$20/30



**0414**  
**MEXICAN, STERLING SILVER**  
**25 PASO, PROOF COIN, 1986:**  
 \$50/75

# Saturday Auction



**1001**  
WILLIAM IV STERLING FIGURAL  
WINE EWER BY JOSEPH ANGELL &  
JOHN ANGELL, LONDON, 1837-38, H 14":  
\$1,000/2,000



**1003**  
GORHAM STERLING COMPOTES, C. 1912,  
PAIR, H 3 3/4", DIA 9": \$400/700



**1004**  
DAVIS & GALT STERLING COMPOTE, C.  
1895, H 3 3/4", DIA 8 1/2": \$300/400



**1005**  
LEBKUECHER & CO. STERLING BASKET,  
C. 1900, H 10", L 10": \$400/500



**1006**  
FRANK M. WHITING CO. STERLING FRUIT  
BOWL, EARLY 20TH C., DIA 10 1/2": \$300/500



**1007**  
AMERICAN STERLING FRUIT BOWL, C.  
1900, DIA 10 1/2": \$300/500



**1008**  
FRANK W. SMITH CO. STERLING BOWL,  
EARLY 20TH C., H 2", DIA 13 1/2": \$300/500



**1002**  
EDWARDIAN STERLING COVERED ENTRÉE DISHES BY THOMAS BRADBURY & SON,  
LONDON, 1907-08, PAIR, L 12": \$1,000/1,500



1009  
GORHAM STERLING WATER PITCHER, H 8": \$500/700



1014  
ENGLISH STERLING VASES BY WILLIAM COMYNS & SONS, LONDON, 1903-04, PAIR, H 10": \$300/500



1018  
AMERICAN STERLING CANDLESTICKS, C. 1920, PAIR, H 13 3/4": \$300/500



1010  
TOWLE 'LOUIS XIV' STERLING CREAMER & COVERED SUGAR BOWL, C. 1925, H 6": \$300/500



1015  
GORHAM STERLING CANDLESTICKS, 1907, PAIR, H 6 1/2": \$300/500



1019  
M. FRED HIRSCH CO. STERLING COFFEE SET, THREE PIECES, QUEEN ANNE STYLE: \$250/350



1011  
JOHN & EDWARD BARNARD STERLING CREAMER, LONDON, 1848-49, H 7", & GORHAM STERLING COVERED SUGAR: \$200/300



1020  
EDWARDIAN STERLING TEA SET BY CHARLES WESTWOOD & SONS, BIRMINGHAM, 1903-04, THREE PIECES: \$400/600



1012  
GEORGE III STERLING SAUCE BOAT, LONDON, 1760-61, L 7": \$150/250



1016  
THEODORE B. STARR STERLING CANDLESTICKS, EARLY 20TH C., SET OF FOUR, H 10": \$500/800



1021  
LEBKUECHER & CO. HEPPLEWHITE STYLE STERLING TEA & COFFEE SET, C. 1900, FOUR PIECES: \$400/700



1013  
GEORGE III STERLING COVERED ENTRÉE DISH BY SEBASTIAN & JAMES CRESPELL, LONDON, 1763-64, DIA 9 1/2": \$300/500



1017  
AMERICAN STERLING CANDLESTICKS, C. 1920, SET OF FOUR, H 10": \$400/600



1022  
TOWLE AMERICAN STERLING BOWL, H 4", DIA 9": \$150/250



1023

S. KIRK & SON STERLING TEA & COFFEE SET, FIVE PIECES: \$1,000/1,500



1029

CONTINENTAL STYLE STERLING TRAY, EARLY 20TH C., DIA 10 1/2": \$300/400



1024

WALLACE 'GRANDE BAROQUE' STERLING FLATWARE SET, 203 PIECES: \$4,000/6,000



1030

FRANK SMITH 'CHIPPENDALE' STERLING SERVING TRAY, L 24 3/4": \$1,000/1,500



1025

LUNT 'COUNTERPOINT' STERLING FLATWARE SET, 128 PIECES (SERVICE FOR 17): \$1,500/2,500



1027

GORHAM 'CHIPPENDALE' STERLING TRAY, DIA 12": \$300/400



1031

GORHAM STERLING PLATTER, L 20": \$600/800



1026

REED & BARTON 'CELLINI' GOLD-PLATED STERLING FLATWARE SET, 53 PIECES (SERVICE FOR TWELVE): \$600/1,000



1028

FRANK M. WHITING STERLING ROUND TRAY, DIA 16": \$400/600



1032

TIFFANY & CO. STERLING TROPHY CUP, EARLY 20TH C., H 17": \$500/800



**1033**  
REDLICH & CO. STERLING  
VASE, C. 1920, H 9 1/4": \$200/400



**1038**  
LIMOGES, FRENCH PORCE-  
LAIN HINGED BOX, H 1 3/4", L  
4": \$150/250



**1039**  
FRENCH PORCELAIN CANDLE-  
STICKS, EARLY 20TH C., PAIR,  
H 6 1/2", L 4 3/4": \$150/250



**1043**  
ENGLISH PORCELAIN COVERED URNS, LATE 19TH C., PAIR, H  
19", DIA 9", POSSIBLY MINTON: \$1,000/2,000



**1034**  
VICTORIAN STERLING DOUB-  
LE INKSTAND BY HAYNE &  
CARTER, LONDON, 1865-66, L  
8": \$300/500



**1035**  
MATTHEWS CO. STERLING &  
LENOX PORCELAIN CREAM  
SOUP BOWLS, ELEVEN SETS  
(21 PIECES), DIA 4 1/2"-5 3/4":  
\$200/400



**1036**  
FRENCH HAND-PAINTED  
PLEATED FAN, H 10", W 20",  
IN A SHADOWBOX FRAME:  
\$300/500



**1037**  
SEVRES STYLE PORCELAIN &  
BRONZE MOUNTED CENTER-  
PIECE BOWL, H 11", L 17", D 8  
1/4": \$400/600



**1040**  
FRENCH OPALINE & BRONZE  
CANDLESTICKS, 19TH C., PAIR,  
H 11 3/4", DIA 5 3/4": \$400/600



**1041**  
BLUE OPALINE GLASS BOX &  
PLATES, 19TH C., THREE PIE-  
CES: \$200/400



**1042**  
ENGLISH BRISTOL GLASS  
DRESSER JAR, 19TH C., H 12",  
DIA 5 1/2": \$75/125



**1044**  
FRENCH BLUE OPALINE GLASS  
PERFUME BOTTLES, 19TH C.,  
THREE, H 6 3/4"-7": \$200/300



**1046**  
FRENCH BRONZE-MOUNTED  
PORCELAIN JARDINIÈRE, H 14  
1/2", W 12": \$300/500



**1045**  
FRENCH PINK PORCELAIN  
URNS, C. 1920-1930, PAIR, H 17":  
\$250/300



**1047**  
COPELAND SPODE PORCE-  
LAIN CHERUB FIGURE, LATE  
19TH C., H 12", MOUNTED AS A  
TABLE LAMP: \$200/400



**1048**  
CONTINENTAL MAJOLICA FIGURAL PLANT STAND, C. 1880, H 29", L 22", D 14": \$2,000/4,000



**1051**  
FRENCH BRONZE & MARBLE FIGURAL TABLE LAMP, H 34", W 5 3/4": \$500/700



**1053**  
CHINOISERIE DESIGN GILT METAL LAMPS, ANTIQUE, PAIR, H 17", W 7": \$300/500



**1054**  
FRENCH D'ORE BRONZE CHENETS, PAIR, H 17", L 13", D 4": \$500/800



**1055**  
FRENCH D'ORE & PATINATED BRONZE FIGURAL CHENETS, 19TH C., PAIR, H 18", L 13": \$500/800



**1056**  
FRENCH CHINOISERIE BRONZE FIGURAL CHENETS, PAIR, H 12", L 9": \$400/600



**1049**  
POLYCHROME CARVED WOOD NUBIAN FIGURE, 19TH C., H 41", L 13", D 13": \$1,000/2,000



**1050**  
FRENCH BRONZE SCULPTURE, 19TH C., H 15 1/2", L 5", D 4", FEMALE ALLEGORICAL FIGURE: \$1,000/1,500



**1052**  
FRENCH GILT METAL PLANTER, LATE 19TH C., H 37 1/2", DIA 16": \$300/500



**1057**  
**FRENCH BRONZE SIX-LIGHT CANDELABRA, LATE 19TH C., PAIR, H 26 1/2", W 11 1/2": \$1,000/2,000**



**1058**  
**FRENCH BRONZE THREE-LIGHT FIGURAL CANDELABRA, PAIR, H 12", L 8 3/4": \$1,000/1,500**



**1059**  
**FRENCH D'ORE BRONZE MIRROR, C. 1920, H 26", W 20 1/2": \$600/900**



**1060**  
**FRENCH BRONZE CARRIAGE CLOCK, EARLY 20TH C., H 6", L 3 1/4": \$200/400**



**1061**  
**FRENCH D'ORE BRONZE CARTEL CLOCK, LATE 19TH C., H 32": \$1,500/3,500**



**1062**  
**FRENCH CARVED OAK CHEST OF THREE DRAWERS, C. 1820, H 32 1/2", W 47", D 19 3/4": \$300/500**



**1063**  
**FRENCH CARVED WALNUT CHEST OF THREE DRAWERS, EARLY 19TH C., H 38", W 48", D 24": \$5,000/7,000**



**1064**  
**FRENCH CARVED WALNUT & WALL-MOUNTED MIRROR CONSOLES WITH MARBLE TOPS, PAIR, H 84", W 17", D 11": \$800/1,200**



**1065**  
**FRENCH CARVED WALNUT SIDE CHAIRS, PAIR: \$100/200**



1066  
FRENCH CARVED WALNUT & UPHOLSTERED CHILD'S CHAIR, H 27": \$100/150



1067  
FRENCH CARVED & PAINTED WALNUT FOOTSTOOL, 19TH C., H 9", L 32": \$150/250



1068  
ITALIAN CARVED WALNUT TABLE WITH MARBLE TOP, H 20", L 28", D 21": \$600/800



1069  
FRENCH LOUIS XVI STYLE DINING SET, SIX PIECES: \$1,000/2,000



1070  
CARVED GILT WOOD & GESSO OVER-MANTEL MIRROR, 58 1/2" X 72": \$1,000/2,000



1071  
VENETIAN GLASS MIRROR, C.1920, 60" X 39": \$800/1,200



1072  
VENETIAN GLASS OCTAGONAL MIRROR, 43" X 28": \$800/1,200



1073  
FRENCH LOUIS XVI STYLE CARVED WOOD SETTEE & SIDE CHAIR, 19TH C.: \$300/500



1074  
FRENCH MIRRORRED & SILK THREE-PANEL SCREEN, H 62": \$300/500



1075  
CHINESE ANTIQUE CARVED COROMANDEL EIGHT-PANEL SCREEN, H 55 1/2": \$1,000/2,000



1076  
CHINESE COROMANDEL FOUR-PANEL SCREEN, H 72": \$300/500





1077

**CARTIER 18KT YELLOW GOLD, 6.50CT  
DIAMOND & RUBY PIN, W 2 7/8":**  
\$6,000/8,000



1080

**GIA 10.58CT NATURAL RED CITRINE &  
.40CT DIAMOND RING, SIZE 7:** \$3,000/5,000



1085

**10.00CT NATURAL BRAZIL AMETHYST &  
2.10CT DIAMOND RING, SIZE 7:** \$5,000/9,000



1081

**18KT YELLOW GOLD & .50CT DIAMOND  
RING, SIZE 8 1/2:** \$2,500/5,000



1086

**CARTIER 18KT YELLOW GOLD LADY'S  
TANK WATCH:** \$5,000/7,000



1078

**1.92CT NATURAL LIGHT PINK SAPPHIRE &  
2.05CT RUBY NECKLACE, L 16":** \$3,000/6,000



1082

**4.24CT NATURAL CLUSTER DIAMOND  
RING, SIZE 7:** \$10,000/18,000



1083

**14KT WHITE GOLD & 1.60CT DIAMOND  
T.W. RING, SIZE 4.25. C. 1940:** \$1,000/1,500



1079

**ITALIAN 14KT GOLD, 1.00CT SAPPHIRE,  
.80CT CHAMPAGNE DIAMOND NECKLACE,  
DIA 5 3/8":** \$4,500/9,000



1084

**0.93CT DIAMOND GIA & PLATINUM  
ENGAGEMENT RING, SIZE 7 1/2:** \$1,000/1,500



1087

**EUROPEAN VINTAGE 18KT YELLOW  
GOLD LINK BRACELET, L 8":** \$3,500/7,000



**1088**  
**6.02CT NATURAL RUBY & .80CT DIAMOND**  
**TENNIS BRACELET, L 7": \$3,500/7,000**



**1089**  
**ISRAELI 14KT YELLOW GOLD LINK NECK-**  
**LACE, L 32": \$2,500/5,000**



**1090**  
**3.03CT DIAMOND & 14KT WHITE GOLD**  
**DANGLE EARRINGS, PAIR, L 1 5/8":**  
**\$4,500/9,000**



**1091**  
**OMEGA PLATINUM & DIAMOND LADY'S**  
**WRISTWATCH TW. 19.4 GR.: \$800/1,400**



**1092**  
**1.76CT DIAMOND & 14KT WHITE GOLD**  
**CROSS EARRINGS, PAIR, L 1 1/2":**  
**\$3,500/7,000**



**1093**  
**300CT NATURAL AQUAMARINE, EMER-**  
**ALD, & ROSE QUARTZ BEAD NECKLACE, L**  
**28": \$3,000/5,000**



**1094**  
**CHINESE NATURAL JADE BEAD & 14KT**  
**YELLOW GOLD NECKLACE, L 15":**  
**\$2,000/4,000**



**1095**  
**CHINESE CARVED LAPIS LAZULI TABLE**  
**SCREEN, H 12 3/4", W 9 7/8": \$1,000/2,000**



**1096**  
**CHINESE BLUE FITZHUGH ARMORIAL PORCELAIN TABLEWARE, C. 1785, 16 PIECES:**  
**\$5,000/8,000**



1097  
CHINESE PORCELAIN SEATED  
FIGURE, 19TH C., H 14", L 10", D  
9": \$1,000/2,000



1102  
CHINESE ENAMELED CELA-  
DON PORCELAIN VASE, H 22",  
W 8": \$200/400



1105  
CHINESE HAND-PAINTED  
ENAMEL SQUARE VASE, H 14  
1/2", L 6 1/4": \$300/500



1109  
CHINESE POTTERY FIGURE OF  
ELDER, H 15": \$200/400



1098  
CHINESE PORCELAIN COV-  
ERED DISH, H 5", DIA 10 1/2":  
\$200/400



1106  
CHINESE CLOISSONNÉ & BRASS  
CENSER, H 17", L 17 1/2":  
\$600/1,000



1099  
CHINESE MANDARIN DESIGN  
PORCELAIN CHARGER, DIA 11  
1/4": \$300/500



1103  
CHINESE PORCELAIN VASES,  
PAIR, H 13": \$200/400



1110  
CHINESE PORCELAIN FIGURE  
OF GUANYIN, H 40", W 12":  
\$400/600



1100  
CHINESE PORCELAIN PLANT-  
ERS, PAIR, H 16", DIA 18":  
\$300/500



1107  
CHINESE CARVED TURQUOISE  
FIGURE GROUP, H 3", L 2 1/2":  
\$200/400



1101  
CHINESE PORCELAIN BASIN,  
19TH C., H 6 1/2", DIA 14":  
\$600/900



1104  
CHINESE PORCELAIN SQUARE  
VASE, H 10 1/2", L 5": \$400/600



1108  
CHINESE CARVED MALACHITE FIGURES, NINE, H 1 1/2"-7":  
\$400/600



1111  
CHINESE BLUE & WHITE PORCELAIN  
VASE, H 18 1/2", DIA 8 1/2": \$200/400



1114  
JAPANESE SATSUMA EARTHENWARE  
COVERED URN, MEIJI PERIOD, H 24", W  
12": \$1,000/2,000



1117  
JAPANESE SATSUMA EARTHENWARE  
COVERED URN, EARLY 20TH C., H 29", DIA  
10": \$1,000/2,000



1112  
CHINESE GLAZED WHITE POTTERY LAMP  
WITH FRENCH BRONZE MOUNTS, H 13":  
\$200/400



1115  
JAPANESE SATSUMA EARTHENWARE  
COVERED URN, MEIJI PERIOD, H 22", W  
14": \$1,000/2,000



1118  
JAPANESE SATSUMA EARTHENWARE FIG-  
URE OF CRANE, MEIJI PERIOD, H 13 1/2", L  
9", D 7 1/2": \$1,000/2,000



1113  
JAPANESE SATSUMA EARTHENWARE  
VASE CONVERTED TO LAMP, MEIJI PERI-  
OD, H 40": \$600/1,000



1116  
JAPANESE SATSUMA EARTHENWARE  
BOWL, MEIJI PERIOD, H 2 3/4", W 9 1/2", L  
12 1/2": \$600/900



1119  
JAPANESE SATSUMA EARTHENWARE  
VASES, MEIJI PERIOD, PAIR, H 8", L 6":  
\$600/1,000



1120  
JAPANESE SATSUMA EARTH-  
ENWARE CHARGER, MEIJI  
PERIOD, DIA 14 1/2": \$300/500



1124  
JAPANESE SATSUMA EARTH-  
ENWARE VASES, C.1920, PAIR,  
H 6 1/4", DIA 3 1/4": \$200/300



1128  
JAPANESE METAL FU DOGS,  
PAIR, H 6", W 6 1/2": \$100/200



1132  
BROS. VOIGT & ALFRED  
VOIGT, GERMAN PORCELAIN  
FIGURAL SHELF BRACKET &  
URN, C. 1900, H 9" & 4": \$150/250



1121  
JAPANESE SATSUMA EARTH-  
ENWARE VASES, C. 1900, PAIR,  
H 12", DIA 5": \$300/500



1125  
JAPANESE SATSUMA EARTH-  
ENWARE CENSER, C. 1920, H 6  
1/2", L 6": \$100/200



1129  
JAPANESE ANTIQUE LACQUER  
HINGED LAP DESK, H 5 1/2", L  
12 1/2", D 9": \$150/250



1133  
GERMAN PORCELAIN FEMALE  
FIGURE, C. 1800, H 14 1/2", POS-  
SIBLY GOTHA: \$300/500



1122  
JAPANESE SATSUMA EARTH-  
ENWARE COVERED INCENSE  
BURNER, MEIJI PERIOD, H 7  
1/4", L 5": \$200/400



1126  
JAPANESE SATSUMA STYLE  
COFFEE POT, EARLY 20TH C.,  
H 9 1/2", L 6": \$75/125



1130  
SITZENDORF MANUF., GER-  
MAN PORCELAIN MIRROR,  
EARLY 20TH C., H 20", W 12":  
\$300/500



1123  
JAPANESE SATSUMA EARTH-  
ENWARE BOWL, MEIJI  
PERIOD, H 2 1/4", L 6": \$200/400



1127  
JAPANESE BRONZE INKWELL,  
H 6.25": \$150/300



1131  
MEISSEN PORCELAIN SEVEN-LIGHT FIGURAL CANDELABRA,  
LATE 19TH C., PAIR, H 23", W 11": \$1,000/1,500



**1134**  
KPM (ROYAL MANUFACTORY),  
GERMAN PORCELAIN URNS,  
LATE 19TH C., PAIR, H 8 1/2", L  
3 1/2": \$100/200



**1140**  
MIKASA "MOUNT HOLYOKE" PORCELAIN DINNER SET, 87 PIECES (SERVICE FOR TWELVE): \$700/1,000



**1148**  
HEREND PORCELAIN DUCK  
FIGURES, TWO, L 4": \$100/150



**1135**  
MEISSEN BLANC DE CHINE  
PORCELAIN FIGURAL SWEET-  
MEAT DISHES, C. 1800, H 9", L 9  
1/2": \$300/500



**1141**  
ROYAL COPENHAGEN 'BLUE  
FLUTED HALF LACE' PORCE-  
LAIN DINNER SET, 65 PIECES:  
\$500/800



**1144**  
HEREND 'CHINESE BOUQUET-  
RUST' PORCELAIN TUREEN, H  
8 3/4", W 12 1/2": \$300/500



**1149**  
WEDGWOOD BASALT BUST  
OF BYRON, 19TH C., H 14 1/2":  
\$300/500



**1136**  
ROYAL COPENHAGEN BISQUE  
RELIEF PLAQUES, LATE 19TH  
C., PAIR, MYTHOLOGICAL  
SCENES: \$300/500



**1142**  
ROYAL COPENHAGEN 'BLUE  
FLUTED-PLAIN' PORCELAIN  
PLATTER, L 19", RAISED ON A  
TABLE BASE: \$150/250



**1145**  
HEREND 'CHINESE BOUQUET-  
GREEN' PORCELAIN VASE &  
CACHEPOT, H 9" & 6": \$100/200



**1150**  
ENGLISH WALNUT CHEST LET-  
TER BOX, H 5 1/2", L 7 3/4", D 4  
1/4": \$100/200



**1137**  
MEISSEN 'INDIAN PAINTING'  
PORCELAIN OVAL PLATTER, L  
18": \$200/300



**1143**  
WEDGWOOD 'GOLD FLOREN-  
TINE' PORCELAIN DINNER  
SET, 66 PIECES (SERVICE FOR  
TWELVE): \$1,000/1,500

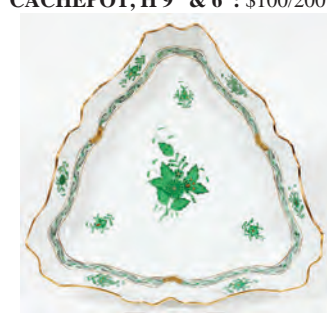

**1146**  
HEREND 'CHINESE BOU-  
QUET-GREEN' PORCELAIN  
TRIANGULAR BOWL, W 10":  
\$50/100



**1151**  
POTTERY CORBELS, TWO, H 10  
1/2"-12": \$100/200

**1138**  
VIENNA & MEISSEN 'INDIAN  
PAINTING' PORCELAIN  
DISHES, TWO, W 5 1/2" & 7 1/2":  
\$50/75



**1139**  
MEISSEN 'FULL GREEN VINE' PORCELAIN DINNER WARE, 44  
PIECES: \$800/1,200



**1147**  
HEREND 'CHINESE BOUQUET-  
GREEN' PORCELAIN BASKET  
BOWL, W 10 1/2": \$100/150



**1152**  
CARVED & PAINTED BLACK  
GILT BRACKET SHELF, H 10", L  
14": \$200/300



**1153**  
21KT YELLOW GOLD DANGLE EARRINGS,  
PAIR, L 3 7/8": \$1,500/3,000



**1157**  
1.50CT ROUND DIAMONDS & 18KT WHITE  
GOLD ETERNITY RING, SIZE 6 1/2:  
\$1,500/3,000



**1162**  
DIAMOND HEART SHAPE PENDANT &  
14KT GOLD CHAIN: \$300/400



**1158**  
1.40CT NATURAL EMERALD & 1.00CT DIA-  
MOND NECKLACE, L 20": \$2,500/5,000



**1163**  
0.75CT MARQUISE DIAMOND & .50CT  
ROUND DIAMONDS BY THE YARD NECK-  
LACE, L 17": \$2,500/5,000



**1159**  
1.68CT BLUE SAPPHIRE & 1.00CT SIDE SAP-  
PHIRE RING, SIZE 7: \$2,000/4,000



**1164**  
FREE FORM 14KT YELLOW GOLD NUG-  
GET CUFFLINKS, PAIR, W 7/8": \$300/400



**1154**  
14KT GOLD, DIAMOND & RUBY FLORI-  
FORM RING, SIZE 9.5. C. 1940: \$500/700



**1160**  
0.76CT NATURAL RUBY & .42CT DIAMOND  
HEART NECKLACE, L 16": \$1,500/3,000



**1165**  
18KT YELLOW GOLD & LAPIS LAZULI  
PAIR OF CUFF LINKS & A TIE TACK:  
\$500/800



**1155**  
18KT WHITE GOLD & 1.50CT DIAMOND &  
ALEXANDRITE RING, SIZE 7: \$800/1,400



**1161**  
700CT NATURAL RUBY & EMERALD BEAD  
NECKLACES, THREE, L 13": \$2,000/4,000



**1166**  
14KT YELLOW GOLD LINK BRACELET, L 7  
3/4": \$300/400



**1156**  
18KT WHITE GOLD, .50CT EMERALD &  
DIAMOND RING, SIZE 8: \$500/700



1167  
14KT YELLOW GOLD CHAIN, L  
18 1/2": \$300/500



1168  
14KT GOLD CHAIN & HARD-  
STONE PENDANT NECKLACE,  
L 25": \$600/800



1169  
GREEN AMBER BEAD, PEARL  
& GOLD FILLED NECKLACE, L  
19": \$800/1,500



1170  
BLACK-GREEN AMBER NECK-  
LACE, L 23": \$500/1,000



1171  
BRONZE SEATED GARDEN LIONS, PAIR, H 36", W 18", D 24": \$2,000/4,000



1172  
LEAD GARDEN URNS, PAIR, H  
19 1/2", L 22 1/2": \$300/500



1173  
NEOCLASSICAL STYLE LEAD  
GARDEN URNS, PAIR, H 19 1/2",  
W 22": \$150/250



1174  
PATIO FURNITURE SET, SEVEN  
PIECES: \$500/800



1175  
CAST IRON BENCH & CHAIRS,  
THREE PIECES, H 26", L 91":  
\$300/600



1176  
ANTIQUE PAINTED WHITE  
CAST IRON BENCH, H 32", W  
43", D 17": \$200/400



1177  
KRAMER BROS., PAINTED  
BLACK CAST IRON BENCH, H  
35", L 43": \$300/600



1178  
ELSA MARTINUS (AMERICAN/  
DUTCH), BRONZE SCULP-  
TURE, #8/8, H 19", W 21", D 11":  
\$1,500/2,500



1179  
JANOS SOVARY (HUNGARIAN,  
1895-1966), BRONZE BUST, H 12  
1/4", D 4": \$200/400



1180  
ERTE STYLE SPELTER FIGURE  
GROUP, H 19", W 13": \$150/250



1181  
BRONZE FIGURAL EIGHT-  
LIGHT CANDELABRUM, H 23  
1/2": \$200/400



1182  
AFTER BARYE, PATINATED  
BRONZE SCULPTURE OF AN  
ELEPHANT, H 10", L 7": \$100/200





1183  
BRONZE SCULPTURE OF A  
TRUMPETING ELEPHANT, H 8  
1/2", L 10 1/2": \$150/250



1184  
ART DECO BRONZE ELEPHANT  
& GREEN ONYX DESK TRAY, H  
9", L 16": \$200/400



1185  
INDIAN BRASS WALKING  
ELEPHANTS, PAIR, H 10 1/2", L  
16": \$150/250



1186  
BRONZE ELEPHANT FIGURE  
GROUP, H 11", W 13", D 6":  
\$75/150



1187  
THAI BRONZE BUDDHA HEAD,  
H 16 1/2", L 7 1/2": \$200/400



1188  
BRONZE BUDDHA HEAD, H 16  
1/2", L 7 1/2": \$200/400



1189  
VENETIAN PRINTS, PAIR, H 13",  
W 18": \$500/700



1190  
RAMÓN STOLZ VICIANO  
(SPANISH, 1903-1958), CHAR-  
COAL & GOUACHE DRAWING,  
H 18", W 12", WOMAN WITH  
LION: \$200/400



1191  
RAMÓN STOLZ VICIANO  
(SPANISH, 1903-1958), DRAW-  
ING & GOUACHE ON PAPER, H  
15", W 14", ARMORED KNIGHT:  
\$150/250



1192  
ENGLISH ANTIQUE OIL ON  
CANVAS, H 12", W 16", CHIL-  
DREN READING: \$300/500



1193  
ROLANDSON (EUROPEAN) OIL  
ON PANEL, H 7", W 5", DUTCH  
SCENE: \$150/250



1194  
ARCHIE PALMER WIGLE  
(AMERICAN), OIL ON BOARD,  
C. 1940, H 16", W 20", FOREST  
POND: \$200/400



1195  
FREDERICK MCDUFF (AMERI-  
CAN, 1931-2011), OIL ON  
CANVAS, H 17", W 29": \$500/700



1196  
JOHN COPPIN (AMERICAN,  
1904-1986) OIL ON BOARD, C.  
1969, H 35", W 29", 'THE CON-  
DUCTOR': \$500/700



1197  
NIPPOC (20TH C.), ABSTRACT  
OIL ON BOARD, H 17 1/2", W 11  
1/4": \$150/250



1198  
D. VENEZIANI (20TH C.), OIL  
ON CANVAS, H 20", W 24",  
STILL LIFE OF FRUIT & KNIFE:  
\$150/250



**1199**  
MICHAEL GETSOFF (AMERICAN, 20TH C.), OIL ON BOARD, H 20", W 23": \$150/250



**1204**  
CONTEMPORARY WATERCOLOR, H 22 1/2", W 17": \$150/250



**1200**  
MAXWELL (20TH C.), FRENCH STYLE OIL ON CANVAS, H 20", W 24": \$150/250



**1201**  
DIEBBOLL (20TH C.), PAINTINGS ON PANEL, C. 1951, PAIR, H 9 1/2", W 7 3/4": \$150/250



**1202**  
MATTHEW ALBERT MILES (AMERICAN, 1924), OIL ON CANVAS, H 22 1/2", W 29 1/2": \$200/300



**1203**  
RAY CATTELL (AMERICAN), OIL ON CANVAS, 1976, H 48", W 56": \$200/400



**1205**  
DAUM PATE DE VERRE 'BACCHUS' VASE, H 14": \$500/700

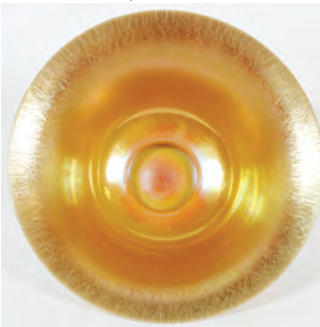

**1206**  
STEBUEN CALCITE & GOLD AURENE GLASS CENTERPIECE BOWL, C. 1920, H 4", DIA 10": \$200/300



**1207**  
L. C. TIFFANY GOLD FAVRILE GLASS FOOTED BOWL, H 2.5", DIA 7.75": \$150/250



**1208**  
TIFFANY FAVRILE AQUA PASTEL GLASS GOBLET, C. 1920, H 9": \$300/500



**1209**  
MOSER QUALITY STICK NECK VASE, H 7 1/4", DIA 3 1/4": \$200/400



**1210**  
LOETZ GLASS VASES, C. 1900, PAIR, H 4 1/2": \$100/200



**1211**  
LOETZ STYLE GLASS & FAUX ANTLER SMOKING STAND, C. 1920, L 11 1/2": \$75/150



**1212**  
VENETIAN GLASS COVERED URN, H 13 1/2", DIA 6 1/4": \$200/400



**1213**  
VENETIAN GLASS COVERED URN, H 28", "AS IS" CONDITION: \$100/200



1214

LALIQUE 'ANGE' CLEAR & FROSTED GLASS CHAMPAGNES, TEN, H 8": \$600/800



1215

LALIQUE 'EPIS' FROSTED GLASS VASE, H 6 1/2": \$250/300



1216

LALIQUE 'NOGENT' CLEAR & FROSTED GLASS COMPOTE, DIA 5.5": \$100/150



1217

LALIQUE 'CLAIREFONTAINE' PERFUME BOTTLE & SABINO GLASS DISH, DIA 4 3/4": \$75/125



1218

CARTIER TRAVEL CLOCK, H 3", 7504-01725: \$75/150



1219

CONTINENTAL STYLE GILT METAL COMPOTE, H 9 1/2": \$50/100



1220

SILVERPLATE EASEL VANITY MIRROR, H 26 1/2", W 17": \$200/400



1221

VICTORIAN STERLING & CRYSTAL INKSTAND & SNUFF BOX BY WILLIAM COMYNs, LONDON, 1898-99, W 2"-10": \$200/300



1222

CONTINENTAL WHITE METAL & NIELLO PATCH BOX, 19TH C., L 3 1/4", MOTIF OF RACING JOCKEYS: \$150/250



1223

ENGLISH STERLING CARD CASE BY H. MATTHEWS, BIRMINGHAM, 1906-07, L 4": \$200/300



1224

TIFFANY & CO. STERLING COMPACT, EARLY 20TH C., W 3 1/4": \$100/200



1225

TIFFANY & CO. STERLING HAND MIRROR, C. 1905, L 9 3/4": \$100/150



1226

AUSTRIAN GUILLOCHE ENAMEL & CRYSTAL DRESSER SET, SEVEN PIECES, L 7 1/2"-14 3/4": \$175/275



1227

ENGLISH SILVER & GUILLOCHE ENAMEL DRESSER SET, EARLY 20TH C., SEVEN PIECES: \$100/250



1228

ENGLISH STERLING & SILVERPLATE VANITY BOTTLES, C. 1910, SIX: \$100/150



1229

FOSTER & BAILEY STERLING DRESSER SET, C.1900, 20 PIECES, L 4 1/2"-9 1/2": \$300/600



1230

UNGER BROTHERS, GORHAM & OTHERS, STERLING DRESSER ACCESSORIES, C. 1900, 13 PIECES, L 4 1/2"-10": \$200/300



1231  
ITALIAN SILVER & ENAMEL  
COMPACT & LIPSTICK CASE  
SET, W 3", & A DORSET FIFTH  
AVE. COMPACT: \$75/150



1232  
M. BOULTON & CO., ENGLISH  
SHEFFIELD PLATE INKSTAND,  
LATE 18TH C., W 6 1/2", L 9":  
\$200/400



1233  
ELLIS-BARKER CO.  
SILVERPLATE INKSTAND, BIR-  
MINGHAM, C. 1910, W 11 1/4", L  
13 1/2": \$200/400



1234  
ROGERS SMITH CO. SILVER-  
PLATE HUMIDOR, C. 1865, H 9",  
W 12": \$150/250



1235  
E. DRAGSTED (DANISH),  
SILVERPLATE COFFEE SET,  
COPENHAGEN, MID 20TH C.,  
THREE PIECES: \$100/200



1236  
GEORG JENSEN 'CACTUS'  
STERLING CHEESE & FRUIT  
KNIFE, L 8": \$50/100



1237  
GEORG JENSEN 'BERNA-  
DOTTE' STERLING LETTER  
OPENER, L 7 3/4": \$50/100



1238  
TIFFANY & CO. STERLING LET-  
TER OPENER, L 9 1/4": \$50/100



1239  
TIFFANY & CO. STERLING KEY  
RING: \$50/60



1240  
GEORG JENSEN STERLING  
DISH, COPENHAGEN, C. 1933-  
1944, W 5" OVERALL: \$150/200



1241  
GEORGE III STERLING  
CREAMER BY WILLIAM BEN-  
NETT, LONDON, 1814-15, H 4  
1/2": \$150/200



1242  
ENGLISH VICTORIAN STER-  
LING CREAMER & SUGAR  
BOWL, LONDON, C. 1855-57, H  
5", DIA 5": \$150/250



1243  
THEODORE B. STARR &  
GORHAM STERLING CAKE/  
DESSERT TRAYS, EARLY  
20TH C., TWO, DIA 9" & 11 1/2":  
\$200/300



1244  
ENGLISH STERLING FRUIT  
BOWL, LONDON, 1896-97, DIA 8  
3/4": \$150/300



1245  
BIRKS STERLING CAKE PLATE  
& FISHER STERLING TRAY, L 9  
1/2": \$100/200



1246  
AMERICAN STERLING DES-  
ERT PLATE & BOWL, DIA 8  
1/2", INCLUDING MATTHEWS  
CO.: \$100/200



1247  
REED & BARTON 'MEDICI'  
STERLING & OTHER TABLE-  
WARE, MID 20TH C., THREE  
PIECES: \$200/300



1248  
ELLMORE SILVER CO.  
STERLING WEIGHTED CAN-  
DLESTICKS, PAIR, H 8 1/4":  
\$150/200



1249  
PREISNER STERLING THREE-  
LIGHT CONVERTIBLE  
CANDELABRA, PAIR, H 16 1/2",  
W 14": \$300/500



1250  
MUECK-CARY CO. STERLING  
THREE-LIGHT CANDELABRA,  
PAIR, H 5 1/2", W 8 1/2": \$100/200



1251  
ENGLISH & AMERICAN STER-  
LING TABLEWARE, FIVE  
PIECES: \$100/200



1252  
WHITING 'DRESDEN' STER-  
LING SERVING SPOONS &  
AMERICAN CARVING SETS,  
C.1896, EIGHT PIECES, L 7 3/4"-  
14": \$150/250



1253  
GEORGE III 'ONSHOW' STER-  
LING LADLE, C. 1774, L 7 1/4":  
\$100/200



1254  
GEORGE III STERLING STUFF-  
ING SPOON & TABLE SPOON,  
LONDON, C. 1800, L 11" & 8 1/2",  
INCLUDING BATEMAN FAMI-  
LILY: \$100/150



1255  
ENGLISH STERLING SUGAR  
TONGS, C. 1800, L 5": \$50/100



1256  
WALLACE STERLING HEART  
SHAPED STRAW SPOONS, SIX,  
L 8 1/4": \$75/125



1257  
WALLACE 'BAROQUE' SIL-  
VERPLATE TEA & COFFEE  
SERVICE, 6 PIECES, H 4"- 11", W  
28 1/2": \$200/400



1258  
SILVERPLATE HOT WATER  
KETTLE & WARMER, 2 PIECES,  
H 16": \$100/200



1259  
WALKER & HALL SILVER-  
PLATE BREAKFAST SERVER,  
SHEFFIELD, C. 1900, H 9", L 15":  
\$100/150



1260  
SILVERPLATE SERVING  
PIECES, 19TH-20TH C., FIVE:  
\$100/150



1261  
SILVERPLATE CHAFING  
DISHES, H 8 1/2", W 28", D 18":  
\$100/200



1262  
RUSSIAN SILVER NAPKIN  
RING, MOSCOW, C. 1896-1908, H  
2": \$75/125



1263  
COIN SILVER GOBLET, 19TH C.,  
H 6": \$50/125



1264  
ENGLISH SHEFFIELD PLATE  
FRUIT BASKET, C. 1850, H 10",  
DIA 12 1/2": \$75/125



1265  
ENGLISH OLD SHEFFIELD  
PLATE WIRE WORK CAKE BAS-  
KET, C. 1800, H 9" (HANDLE), L  
11 1/2": \$75/150



1266  
SHELL FORM SILVER PLATE  
DISHES, TWO, H 2" - 2.25", DIA  
10": \$50/125



1267  
HAWKES STERLING & ETCHED  
GLASS THREE-SECTION REL-  
ISH DISH, C. 1920, DIA 9":  
\$100/150



1268  
FRENCH MODERNIST THREE-  
LIGHT CANDELABRA, C. 1960,  
PAIR, H 9", W 10": \$75/150



1269  
MID-CENTURY CORK TABLE  
LAMP, H 45": \$100/150



1270  
PEWTER TABLE LAMP, H 32":  
\$100/200



1271  
ITALIANATE ELECTRIFIED  
METAL LAMPS, LATE 19TH C.,  
PAIR: \$150/250



1272  
GERMAN SIX-LIGHT PORCE-  
LAIN CHANDELIER, H 16", DIA  
18": \$200/300



1273  
EUROPEAN TOLE CURIO  
CABINET, H 27 1/2", L 17", D 13":  
\$200/400



1274  
ENGLISH CHINOISERIE BLACK  
LACQUERED CHEST OF DRAW-  
ERS, 19TH C., H 34", L 39", D 22  
1/2": \$800/1,200



1275  
CHINOISERIE PAINTED WOOD  
DROP-FRONT SECRETARY, H  
66", W 27", D 20": \$300/600



1279  
CHIPPENDALE INFLUENCE  
MAHOGANY DROP-LEAF  
TABLE, H 26", W 36": \$150/250



1280  
FRENCH EMPIRE STYLE  
BENCH, H 32", W 59", D 22":  
\$300/400



1284  
ANTIQUE MAHOGANY FIRE-  
PLACE SCREENS, 19TH C.,  
TWO, H 51", L 12": \$300/500



1288  
CONTEMPORARY SMOKED  
GLASS & PATINATED METAL  
COFFEE/COCKTAIL TABLE, C.  
1980, H 15", W 60": \$200/400



1289  
INGMAR RELLING FOR WEST-  
NOFA LAMINATED WOOD &  
LEATHER LOUNGE CHAIR  
WITH OTTOMAN, NORWAY, C.  
1980: \$200/400



1276  
EDWARDIAN MAHOGANY TRI-  
PLE WARDROBE, C. 1900, H 83",  
W 82", D 27": \$500/700



1281  
MAHOGANY SOFA TABLE, H  
27", W 53", D 17 1/2": \$200/300



1285  
FRENCH DIRECTOIRE STYLE  
CARVED WOOD & PAINTED  
ARM CHAIRS, PAIR, H 35", W  
22", D 22": \$300/600



1290  
DESIGN INSTITUTE AMERICA  
MID-CENTURY STYLE UPHOL-  
STERED RECLINER: \$100/250



1277  
BERKEY & GAY, FEDERAL  
STYLE MAHOGANY DINING  
TABLE, CHAIRS, & SIDEBARD,  
8 PIECES: \$400/800



1282  
WALNUT TILT-TOP PEDESTAL  
TABLE, C. 1940, H 28", W 29":  
\$200/250



1286  
UPHOLSTERED OCCASIONAL  
CHAIRS, PAIR: \$150/250



1278  
MAHOGANY CURIO CABINET,  
C. 1970, H 53", W 29" D 17":  
\$300/400



1283  
MARBLE TOP GILT METAL  
OCCASIONAL TABLES, PAIR, H  
22", DIA 17 1/2": \$300/500



1287  
LOUIS XVI STYLE CONSOLE  
WITH MARBLE TOP, H 33", L  
31", D 16": \$200/400



1291  
FRENCH LOUIS XV STYLE  
MAHOGANY VITRINE, H 63", W  
33", D 16": \$300/500



1292  
HAND-PAINTED WOOD TILT-TOP COFFEE TABLE, H 19", L 30", D 27": \$125/250



1293  
JAPANESE DESIGN LACQUERED END TABLES, PAIR, H 21", L 17 1/2", D 17": \$150/250



1294  
CHINOISERIE DESIGN LEATHER-TOP WRITING DESK, H 30 1/4", L 20", D 11 1/2": \$150/250



1295  
BRASS, MARBLE & ONYX PLANT STAND, LATE 19TH C., H 30", W 13" SQUARE: \$125/250



1296  
FRENCH STYLE BRASS FAN-FORM FIRE SCREEN, H 25.25", L 38": \$125/250



1297  
UPHOLSTERED CHAISE LOUNGE, H 30", L 57", D 29": \$100/200



1298  
PAINTED WICKER CHAISE LOUNGE, H 33", W 32", L 58": \$200/400



1299  
KERMAN PERSIAN WOOL RUG, C.1960, 11' 6" X 9' 0": \$600/800



1300  
KAZAK TURKISH FINE WOOL RUG, 6' 0" X 4' 0": \$600/800



1301  
KILIM ORIENTAL RUG, SEMI ANTIQUE, 6' 6" X 4' 5": \$250/450



1302  
SAROUK PERSIAN RUG, C. 1900, 5' 0" X 3' 4": \$500/800



1303  
AFGHAN WOOL RUG, 6' 2" X 4' 4": \$500/800



1304  
KAZAK AFGHAN RUG, 5' 0" X 4' 0": \$500/800



1305  
AMERICAN RED & WHITE JACQUARD COVERLET, CLARISSA G. CHAMBERLIN, 1845, 92" X 69": \$300/500



1306  
AMERICAN RED & BLUE OVER-SHOT COVERLET, MID-LATE 19TH C., 78" X 58 1/2": \$200/300



1307  
AMERICAN BLUE & WHITE JACQUARD COVERLET, JOHN KITTINGER, OHIO, 1840, 81" X 70": \$200/300



1308  
NAVAJO WOVEN BIRD MOTIF BLANKET & MAT, MID 20TH C., 72" X 40" & 36" X 18": \$150/250



1309  
AUSTRIAN SANTA FE POTTERY VASE, H 7", DIA 6.5": \$400/600



**1310**  
**SUSAN & STEVEN KEMENYFFY**  
 (AMERICAN, B.1943), RAKU  
 CERAMIC VESSEL, 1987, H 28",  
 W 14": \$200/400



**1311**  
**ROOKWOOD POTTERY 'ROOK'**  
 BOOKENDS, 1929, PAIR, H 5", W  
 5 1/2": \$300/400



**1312**  
**ROOKWOOD POTTERY VASE,**  
 1919, H 5": \$75/150



**1313**  
**JULIUS DRESSLER CERAMIC**  
 VASE, H 10.75": \$250/350



**1314**  
**WELLER HUDSON BLUE POT-**  
 TERY VASE, C. 1930, H 9", DIA  
 5": \$400/600



**1315**  
**ROSEVILLE CHERRY BLOS-**  
 SOM PINK POTTERY VASE, C.  
 1933, H 5.5", DIA 5.5": \$300/500



**1316**  
**ROSEVILLE JONQUIL POT-**  
 TERY VASE, 1931, H 7", DIA 8":  
 \$300/400



**1317**  
**ROSEVILLE BONITA GREEN**  
 POTTERY VASE, C. 1930, H 5.5",  
 DIA 4.5": \$250/350



**1318**  
**ROSEVILLE BONITA GREEN**  
 POTTERY LOW BOWL, C. 1930,  
 H 3", DIA 8": \$250/350



**1319**  
**ROSEVILLE FUCHSIA BLUE**  
 POTTERY VASE, 1941, L 8":  
 \$200/300



**1320**  
**ROSEVILLE FUCHSIA BLUE**  
 POTTERY VASE, 1941, H 8":  
 \$200/300



**1321**  
**MAJOLICA STYLE COMPOTE,**  
 H 10 1/2", W 11": \$100/200



**1322**  
**AUSTRIAN PORCELAIN OYS-**  
 TER PLATES, C. 1890, SIX, DIA  
 9": \$100/200



**1323**  
**ROYAL ALBERT 'OLD COUN-**  
 TRY ROSES' PORCELAIN  
 LUNCHEON PLATES, EIGHT,  
 DIA 8": \$150/250



**1324**  
**ANSONIA DEMI PORCELAIN**  
 MANTEL CLOCK, H 10 1/4", L 8  
 1/4": \$150/250



**1325**  
**ART NOUVEAU INFLUENCED**  
 BLUE & WHITE PORCELAIN  
 PLANTER & STAND, H 23":  
 \$150/250



**1326**  
**COPELAND SPODE BLUE**  
 TRANSFER PLATES (9), DIA 10  
 1/4", 'HISTORIC DETROIT', &  
 A STAFFORDSHIRE PLATE:  
 \$75/150





1327  
STAFFORDSHIRE POTTERY  
COLLECTION, 19TH C., SEVEN  
PIECES, H 6" -10 1/2": \$150/400



1328  
CONTINENTAL PORCELAIN  
FIGURES OF CHILDREN, LATE  
19TH-EARLY 20TH C., FOUR, H  
4 3/4"-6 1/2": \$50/75



1329  
RUSSIAN LACQUER COVERED  
BOX, 1983, DIA 4": \$100/200



1330  
MARY GREGORY ENAMEL  
DECORATED JEWELRY BOX, C.  
1880, H 6": \$200/300



1331  
BACCARAT CRYSTAL STYL-  
IZED FACES, PAIR, H 5 1/4":  
\$150/250



1332  
BACCARAT CRYSTAL SNAIL &  
FLUTED VASE, H 8": \$50/100



1333  
FRENCH STERLING & CRYST-  
AL COLOGNE BOTTLES,  
C.1890, TWO, H 6 1/4"-8":  
\$200/300



1334  
FRENCH OPALESCENT WHITE  
GLASS COLOGNE BOTTLES,  
TWO, H 6 3/4"-8": \$75/150



1335  
STUART CUT GLASS BOTTLES,  
TWO, H 6 1/2": \$50/75



1336  
HAWKES CUT GLASS DISH &  
OTHER NAPPIES, FOUR PIEC-  
ES, DIA 4 3/4"-8": \$75/150



1337  
BRILLIANT PERIOD CUT  
GLASS FRUIT BOWLS, C. 1900,  
TWO, DIA 10" & 8": \$75/150



1338  
CUT GLASS TUMBLE UP &  
HAWKES BOWL, DIA 6 1/4":  
\$50/100



1339  
CUT GLASS TABLEWARE,  
FOUR PIECES, H 2 1/2"-8",  
INCLUDING WATERFORD:  
\$100/150



1340  
WATERFORD CRYSTAL CEN-  
TERPIECE BOWL, H 7", DIA 10":  
\$200/300



1341  
WATERFORD CRYSTAL FOOT-  
ED COMPOTE, H 10", DIA 10":  
\$400/600



1342  
WATERFORD & OTHER CUT  
CRYSTAL WINE GLASSES, 20  
PIECES, H 6 3/4"-7 1/2": \$200/400



1343  
CUT CRYSTAL DECANTERS,  
TWO: \$100/150



1344  
CRYSTAL WINE GLASSES,  
SHERRY GLASSES, & FINGER  
BOWLS C. 1940, 35 PIECES:  
\$75/125



1345  
HAND-BLOWN CRYSTAL  
DECANTERS, PAIR, H 10 1/2":  
\$75/100



1346  
NANCY' PATTERN CRYSTAL  
STEMWARE, 15 PIECES: \$50/100



1347  
CRYSTAL WATER GOBLET  
C.1940, TWELVE PIECES:  
\$50/100



1348  
CRYSTAL VASES, TWO, H 5" &  
10": \$25/75



1349  
CRYSTAL STEMWARE SET, 38  
PIECES: \$50/75



1350  
GREEN OVERLAY & CRYSTAL  
WINE GOBLET, SET OF SIX, H  
7": \$100/200

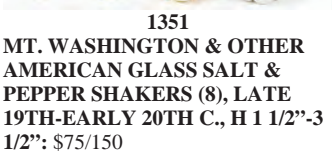

1351  
MT. WASHINGTON & OTHER  
AMERICAN GLASS SALT &  
PEPPER SHAKERS (8), LATE  
19TH-EARLY 20TH C., H 1 1/2"-3  
1/2": \$75/150



1352  
VICTORIAN GOLD-FILLED  
NECKLACE WITH CAMEO  
PENDANT/CLASP, C. 1880, L 18":  
\$100/200



1353  
ANTIQUE MARQUISE SHAPE  
OPAL & SEED PEARL PIN:  
\$100/200



1354  
VINTAGE 18KT GOLD,  
PLATINUM, AQUAMARINE  
& DIAMOND PIN, W 2 1/4":  
\$250/500



1355  
FRENCH SILVER OPEN FACE  
POCKET WATCH, 19TH C., H 2  
1/2": \$150/200



1356  
FRANK GEHRY FOR TIFFANY  
& CO. STERLING RING, SIZE 9-9  
1/2: \$150/300



1357  
14KT YELLOW GOLD &  
BAROQUE PEARL DUCK-FORM  
TIE TACKS, TWO, H 7/8": \$50/100



1358  
14KT YELLOW GOLD & ONYX  
GENTLEMAN'S CUFF LINKS,  
PAIR, W 1 1/4": \$250/350



1359  
14KT YELLOW GOLD & 6.00CT  
OPAL LINK BRACELET, L 6  
3/4": \$350/450



1360  
14KT YELLOW GOLD & FILI-  
GREE PENDANT NECKLACE, L  
18": \$250/350



1361  
14KT YELLOW GOLD, 7.1MM  
PEARL & DIAMOND EARRINGS,  
PAIR, L 1": \$200/300



1362  
14KT YELLOW GOLD NUGGET  
PENDANT, L 1": \$150/200



1363  
14KT YELLOW GOLD NEFER-  
TITI STYLE PENDANT &  
NECKLACE, L 17": \$100/200



1364  
EGYPTIAN 14KT YELLOW  
GOLD & SIMULATED ALEXAN-  
DRITE PENDANT BROOCH, DIA  
1 1/4": \$100/200



1365  
EGYPTIAN 14KT YELLOW  
GOLD & CORAL PENDANT, H 1  
1/8": \$100/200



1366  
14KT YELLOW GOLD & CUL-  
TURED PEARL CIRCLE PIN:  
\$100/150



1367  
14KT YELLOW GOLD & DIA-  
MOND TIE TACK, DIA 3/8":  
\$75/150



1368  
14KT YELLOW GOLD & MULTI  
STONE STRAIGHT LINE  
BRACELET, L 7 3/4": \$150/250



1369  
18KT YELLOW GOLD, RUBY & DIAMOND BAND RING, SIZE 4.: \$200/300



1370  
14KT GOLD & FIERY TOPAZ RING, SIZE 6 1/4: \$250/500



1371  
14KT GOLD & DIAMOND PENDANT EARCLIPS, PAIR: \$200/300



1372  
VICTORIAN 9KT (.375) GOLD & BLOODSTONE FOB, BIRMINGHAM, W 15/16": \$75/100



1373  
ITALIAN 18KT YELLOW GOLD & INTAGLIO PENDANT, L 1": \$75/150



1374  
CHINESE EXPORT PORCELAIN PLATES, 18TH C., TWO, DIA 9 3/4": \$100/200



1375  
CHINESE PORCELAIN PLATES, LATE 19TH C., TEN, DIA 8": \$500/800



1376  
CHINESE ROSE MANDARIN PORCELAIN BOWL, H 4 1/4", DIA 9 1/2": \$150/250



1377  
CHINESE ROSE MANDARIN PORCELAIN CHARGER, 19TH C., H 2 3/4", DIA 15 3/4": \$300/500



1378  
CHINESE MANDARIN ROSE PORCELAIN VASES & JARS, FOUR PIECES, H 5 3/4"-10 1/4": \$200/400



1379  
CHINESE ROSE MANDARIN PORCELAIN TABLEWARE, EIGHT PIECES: \$200/300



1380  
CHINESE ROSE MANDARIN PORCELAIN CROCUS VASE, H 12", DIA 6 1/2": \$200/400



1381  
CHINESE MANDARIN DESIGN PORCELAIN COVERED BOX, C. 1920, H 4", L 8": \$200/300



1382  
CHINESE MULTICOLORED CERAMIC SEATED FIGURE, H 7 3/4", L 5 1/4": \$100/200



1383  
CHINESE POTTERY CENSER, H 10 1/2", L 7", "AS IS" CONDITION: \$100/150



1384  
CHINESE PORCELAIN COMPOTES, TWO, DIA 6 1/2": \$75/125



1385  
CHINESE PORCELAIN CHARGER, DIA 14 1/4": \$100/200



1386  
CHINESE PORCELAIN CHARGER, DIA 24": \$200/400



1387  
CHINESE PAINTED PORCELAIN CANDLEHOLDER, H 11": \$75/150



1388  
CHINESE PORCELAIN VASE, H 19", DIA 8": \$150/250



1389  
CHINESE PORCELAIN FLOOR  
STYLE VASE, H 37", DIA 17":  
\$200/300



1392  
CHINESE BLUE & WHITE POR-  
CELAIN & BRONZE MOUNTED  
COVERED JAR, 20TH C., H 18",  
L 19 1/2": \$300/500



1395  
CHINESE BLUE & WHITE POR-  
CELAIN VASE MOUNTED AS A  
LAMP, H 26": \$150/250



1399  
CHINESE BLUE & WHITE POR-  
CELAIN PLATE, DIA 9 1/4":  
\$75/125



1393  
CHINESE BLUE & WHITE POR-  
CELAIN CANDLE STAND, H 33",  
L 14": \$200/400



1396  
CHINESE PORCELAIN  
PLAQUES, PAIR, 12" X 8 3/4":  
\$200/400



1400  
CHINESE BLUE & WHITE POR-  
CELAIN GARDEN SEAT, H 19  
1/2", DIA 13": \$200/400



1390  
CHINESE BRONZE CRANES,  
PAIR, H 52"-53": \$300/500



1397  
CHINESE BLUE & WHITE  
PORCELAIN BUDDHA, H 14":  
\$200/400



1401  
CHINESE BLUE & WHITE POR-  
CELAIN UMBRELLA JAR, H 24",  
DIA 8 1/2": \$150/250



1391  
CHINESE PORCELAIN FIG-  
URAL BOX, H 12", L 11": \$250/350



1394  
CHINESE PORCELAIN VASE  
MOUNTED AS A LAMP, H 10",  
DIA 6": \$150/250



1398  
CHINESE BLUE & WHITE POR-  
CELAIN STANDING SCHOLAR  
HOLDING SCROLL, H 13":  
\$150/250



1402  
CHINESE PORCELAIN HEX-  
AGONAL GARDEN SEAT, H 19",  
DIA 12": \$200/400



1403  
CHINESE PORCELAIN PLANTER, H 16", DIA 18 1/2": \$150/250



1404  
CHINESE PORCELAIN PLANTER, H 16 1/2", DIA 19": \$150/250



1405  
CHINESE PORCELAIN JARDINIÈRE WITH UNDERPLATE, H 13", DIA 14": \$200/400



1406  
CHINESE PORCELAIN CHARGERS, TWO: \$50/100



1407  
CHINESE BLUE CARVED SODALITE FIGURE OF AN ELEPHANT, H 6", L 8": \$100/200



1408  
CHINESE CARVED JADE SEATED BUDDHA, H 2.75", L 4.25": \$150/300



1409  
CHINESE ANTIQUE BRONZE BUCKLES, FOUR PIECES, L 4 1/2"-9": \$200/300



1410  
ANTIQU POLYCHROME & CARVED WOOD FIGURE ATOP A FU LION, H 18", L 18": \$200/400



1411  
JAPANESE CLOISSONNÉ ENAMEL CHARGERS, PAIR, DIA 14 1/2", CRANES IN FLIGHT: \$150/250



1412  
CHINESE CLOISSONNÉ ANIMAL-FORM CENSERS, C. 1920, PAIR, H 7", L 8": \$150/250



1413  
CHINESE CLOISSONNÉ DUCK CANDLESTICKS, TWO, H 10 1/2", L 4", D 5": \$75/125



1414  
CHINESE CLOISSONNÉ JAR, H 5", DIA 4": \$50/150



1415  
CHINESE PAINTED ENAMEL GROUPING, THREE PIECES: \$150/250



1416  
CHINESE QUARTZ, JADE, & AGATE FRUIT, FIVE PIECES: \$100/200



1418  
CHINESE AGATE & SERPENTINE FRUIT, SEVEN PIECES: \$100/200



1419  
SEMI-PRECIOUS STONE BIRDS, FOUR, H 2 1/2"-4": \$75/125



1420  
CHINESE TERRACOTTA MINIATURE TOMB FIGURES, FIVE PIECES, H 5"-5 3/4", ENCASED: \$75/150



1421  
CHINESE SNUFF BOTTLES, THREE, H 2 3/4": \$150/300



1422  
CHINESE GLASS OVERLAY SNUFF BOTTLES, THREE, H 2"-3": \$150/250



1423  
CHINESE ANTIQUE YELLOW PORCELAIN BOWL, DIA 9 3/4": \$200/300



1417  
CHINESE GLAZED POTTERY CERAMICS FIGURES (12), BIRDS (40), & TABLE TOP DISPLAY CASE: \$50/100



1424  
CHINESE CELADON VASE,  
19TH C., H 4 3/4", DIA 6":  
\$150/250



1429  
JUDITH LEIBER RED ROSE  
MINAUDIERE, W 4 1/4":  
\$800/1,000



1433  
EMILIO PUCCI VINTAGE VEL-  
VET SHOULDER BAG, W 9 1/2":  
\$75/125



1436  
CHANEL BOUTIQUE NAVY  
WOOL, SILK & LACE THREE-  
PIECE SKIRT SUIT, SIZE 36:  
\$300/500



1425  
JAPANESE ROUND CERAMIC  
PLAQUE, 19TH C., DIA 4 1/2",  
PARROT: \$50/100



1430  
HERMES BROWN LEATHER  
CONSTANCE SHOULDER BAG,  
W 9": \$1,000/1,500

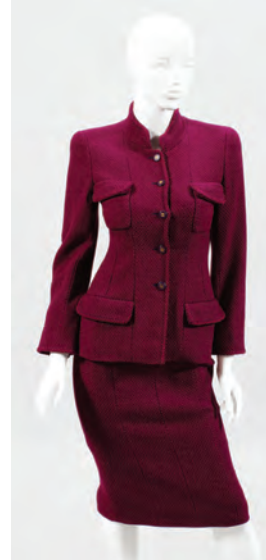

1434  
CHANEL BOUTIQUE MAGENTA  
WOOL-BLEND SKIRT SUIT,  
SIZE 38: \$200/400



1437  
CHANEL BOUTIQUE PLAID  
WOOL SKIRT SUIT, SIZE 36:  
\$200/400



1426  
JAPANESE FUKAGAWA POR-  
CELAIN VASE, H 9 1/2", DIA 4  
1/2": \$50/150



1431  
HERMES NAVY LEATHER  
SHOULDER BAG, W 8 1/4":  
\$600/800



1435  
CHANEL BOUTIQUE LEMON  
YELLOW BOUCLE SKIRT SUIT,  
SIZE 38: \$200/400



1438  
CHANEL BOUTIQUE BLACK  
WOOL-BLEND SKIRT SUIT,  
SIZE 38: \$200/400



1427  
JAPANESE FUKAGAWA POR-  
CELAIN VASE, H 7 1/4", DIA 6  
1/4": \$50/100



1432  
BOTTEGA VENETA VINTAGE  
DARK BROWN LEATHER  
ATTACHÉ/BRIEFCASE, W 16":  
\$200/400



1428  
JAPANESE FUKAGAWA POR-  
CELAIN VASE, H 9 1/2", DIA 7  
1/2": \$50/150



**1439**  
**CHANEL BOUTIQUE PURPLE**  
**WOOL-BLEND SKIRT SUIT,**  
**SIZE 38: \$200/400**



**1442**  
**CHANEL CREATIONS BLACK**  
**VELVET SKIRT SUIT, SIZE 6:**  
**\$100/200**



**1445**  
**CHANEL BOUTIQUE FUCH-**  
**SIA WOOL JACKET, SIZE 38:**  
**\$150/250**



**1448**  
**CHANEL COTTON & LINEN-**  
**BLEND REVERSE SEAM**  
**THREE-PIECE SKIRT ENSEM-**  
**BLE, SIZE 38: \$150/250**



**1440**  
**CHANEL BOUTIQUE BLACK**  
**WOOL SKIRT SUIT, SIZE 40:**  
**\$150/250**



**1443**  
**CHANEL BOUTIQUE RED**  
**WOOL-BLEND JACKET, SIZE**  
**38: \$150/250**



**1446**  
**CHANEL BOUTIQUE LIGHT**  
**BLUE COTTON BOUCLE JACK-**  
**ET, SIZE 38: \$150/250**



**1449**  
**CHANEL REVERSE SEAM**  
**JACKET, SWEATER & SKIRT**  
**ENSEMBLE, THREE PIECES,**  
**SIZE 38: \$150/250**



**1441**  
**CHANEL BOUTIQUE BLACK**  
**WOOL SKIRT SUIT, SIZE 38:**  
**\$200/400**

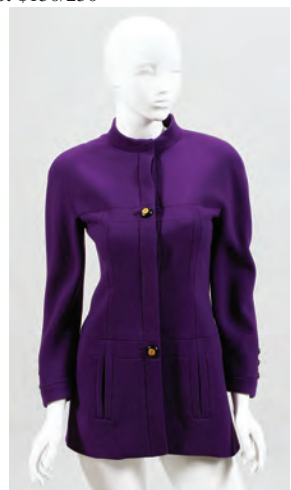

**1444**  
**CHANEL BOUTIQUE PURPLE**  
**WOOL JACKET, SIZE 36:**  
**\$150/250**



**1447**  
**CHANEL PINK WOOL REVERSE**  
**SEAM SKIRT ENSEMBLE, SIZE**  
**38: \$150/250**



**1450**  
**CHANEL BOUTIQUE NAVY**  
**WOOL PANT SUIT, THREE**  
**PIECES, SIZE 36 & 38: \$200/400**



**1451**  
**CHANEL BOUTIQUE CREAM COTTON PANT SUIT, SIZE 36:**  
\$100/200



**1454**  
**CHANEL BOUTIQUE WOOL BLEND JACKET, SIZE 38:**  
\$150/250



**1457**  
**CHANEL BOUCLE JACKET, SIZE 38: \$100/200**



**1460**  
**CHANEL BOUTIQUE WOOL BLEND CHECK JACKET, SIZE 40: \$150/250**



**1452**  
**CHANEL BOUTIQUE COTTON DAY DRESS, SIZE 38: \$100/200**



**1455**  
**CHANEL BOUCLE TWEED JACKET, SIZE 38: \$150/250**



**1458**  
**CHANEL BOUTIQUE LIME GREEN WOOL JACKET, SIZE 38: \$100/200**



**1461**  
**CHANEL CASHMERE BLEND SWEATER JACKET & COTTON SHELL, SIZE 38: \$100/200**



**1453**  
**CHANEL BOUTIQUE COTTON BLEND JACKET, SIZE 38:**  
\$150/250



**1456**  
**CHANEL WHITE TWEED JACKET WITH BLACK SILK RIBBON, SIZE 40: \$150/250**



**1459**  
**CHANEL BOUTIQUE BROWN WOOL JACKET, SIZE 38:**  
\$150/250



**1462**  
**CHANEL CREAM & BLACK CASHMERE CARDIGAN SWEATER & SHELL, SIZES 36 & 38: \$150/250**





**1463**  
**CHANEL YELLOW CASHMERE SWEATER TWIN SET: \$150/250**



**1466**  
**CHANEL CASHMERE SWEATERS, THREE, SIZE 40: \$150/250**



**1469**  
**CHANEL CRUISE & SPRING COLLECTION SEPARATES, FIVE PIECES, SIZES 36 & 38: \$75/150**



**1472**  
**OSCAR DE LA RENTA GRAY CASHMERE PANT SUIT & PINK SWEATER, SIZE 8: \$150/250**



**1464**  
**CHANEL BOUTIQUE CASHMERE & COTTON SWEATERS, THREE, SIZE 40: \$150/250**



**1467**  
**CHANEL CASHMERE SWEATER SEPARATES, FOUR PIECES, SIZE 40: \$150/250**



**1470**  
**CHANEL BOUTIQUE & CHANEL CREATIONS SEPARATES, FIVE PIECES: \$75/150**

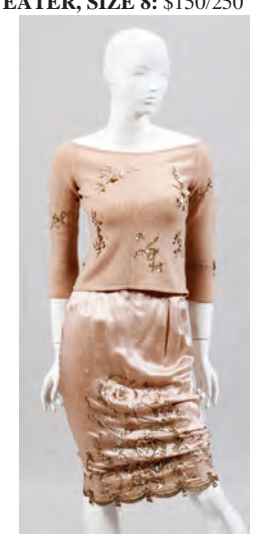

**1473**  
**OSCAR DE LA RENTA FOR SAKS FIFTH AVE. CASHMERE SWEATER & BEADED SILK SKIRT, SIZE 6: \$100/200**



**1465**  
**CHANEL CASHMERE SWEATERS, THREE, SIZE 40: \$150/250**



**1468**  
**CHANEL CREAM SILK BLOUSES, TWO, SIZE 34: \$75/150**



**1471**  
**CHANEL & CHANEL BOUTIQUE CASHMERE SWEATER SETS, FOUR PIECES, SIZE 40: \$100/200**



**1474**  
**CAROLINA HERRERA NEW YORK FOR SAKS FIFTH AVE. NATURAL LINEN THREE-PIECE PANT SUIT, SIZE 6: \$75/150**



1475  
**CAROLINA HERRERA FOR  
 SAKS FIFTH AVE. SILK ENSEM-  
 BLE, TWO PIECES, SIZE 6:**  
 \$75/150



1478  
**ERDEM PRINTED FLORAL  
 COTTON DAY DRESS, SIZE 6:**  
 \$75/150



1481  
**ETRO SILK & RAYON DAY  
 DRESSES, TWO, SIZE 42:** \$75/150



1484  
**ST. JOHN EVENING BY MARIE  
 GRAY BLACK SWEATER &  
 SEQUINS PANT SUIT, SIZE 4:**  
 \$75/150



1476  
**CAROLINA HERRERA NEW  
 YORK CASHMERE BLEND  
 SWEATER & WOOL SKIRT,  
 SIZE 6:** \$75/150



1479  
**PRADA GRAY SILK DAY DRESS:**  
 \$75/150



1482  
**ANDRE LAUG BLACK RAYON  
 COCKTAIL DRESS, SIZE 6:**  
 \$75/150



1485  
**ST. JOHN EVENING BY MARIE  
 GRAY LIGHT GRAY & IVORY  
 SKIRT SUIT, SIZE 4:** \$75/150



1477  
**CH BY CAROLINA HERRERA  
 FOR SAKS FIFTH AVE. FLORAL  
 SILK DRESS, SIZE 6:** \$75/150



1480  
**ITALIAN DESIGNER SILK DAY  
 DRESSES, THREE:** \$100/200

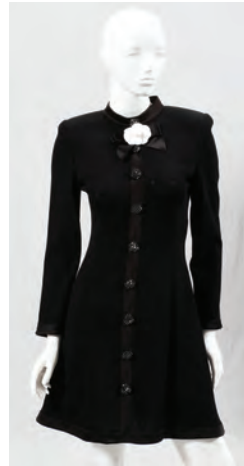

1483  
**ST. JOHN EVENING BY MARIE  
 GRAY BLACK SWEATER DRESS  
 WITH SILK TRIM, SIZE 6:**  
 \$75/150



1486  
**RANDOLPH DUKE EMBROI-  
 DERED EVENING GOWN, SIZE  
 10:** \$75/150



**1487**  
**MARY MCFADDEN COUTURE**  
**LAVENDER EVENING ENSEMBLE WITH BRAIDED BELT, SIZE 2: \$75/150**



**1490**  
**MARY MCFADDEN COUTURE FOR SAKS FIFTH AVE. AQUA & BEADED EVENING DRESS, SIZE 4: \$75/150**



**1493**  
**ESCADA BY MARGARETHA LEY COTTON & RAYON BLEND PANTS SUIT, SIZE 34 & 36: \$75/150**

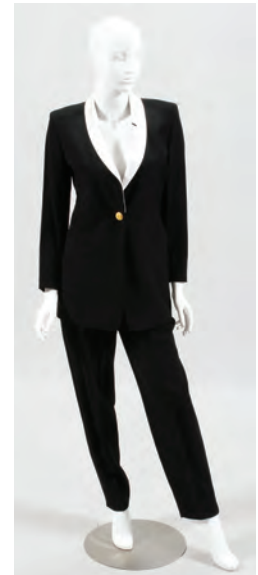

**1496**  
**ESCADA COUTURE BLACK WOOL EVENING PANT SUIT, SIZES 34 & 36: \$75/150**



**1488**  
**MARY MCFADDEN COUTURE EVENING SKIRT ENSEMBLE, SIZE 4: \$75/150**

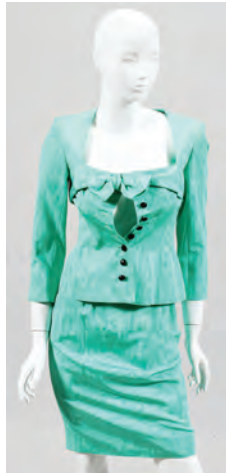

**1491**  
**EMANUEL UNGARO EVENING SKIRT SUIT, SIZE 6: \$75/150**



**1494**  
**ESCADA SILK EVENING SKIRT SUIT, SIZE 34: \$150/250**



**1497**  
**ESCADA BY MARGARETHA LEY WOOL & SILK BLEND SKIRT SUIT, SIZE 36: \$75/150**



**1489**  
**MARY MCFADDEN COUTURE EVENING SKIRT ENSEMBLE, SIZE 2: \$75/150**

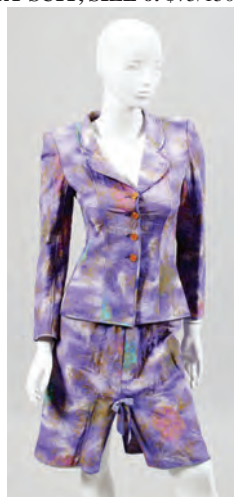

**1492**  
**EMANUEL UNGARO PASTEL SILK BLEND SKIRT SUIT, SIZE 8: \$75/150**



**1495**  
**ESCADA COUTURE QUILTED WOOL & SILK BLEND EVENING SKIRT SUIT, SIZE 36: \$75/150**



**1498**  
**ESCADA BY MARGARETHA LEY LIME GREEN WOOL SKIRT SUIT, SIZE 34: \$75/150**



1499  
ESCADA ALPACA BLEND  
SKIRT SUIT, SIZE 34: \$75/150



1502  
MISSONI WOOL BLEND JACK-  
ET: \$75/150



1505  
ADOLFO FOR SAKS FIFTH AVE.  
BLACK & METALLIC THREAD  
THREE-PIECE EVENING SKIRT  
SUIT: \$100/200



1508  
GIANNI VERSACE PRINTED  
SILK BLOUSE: \$75/150



1500  
ESCADA BY MARGARETHA  
LEY & ESCADA COUTURE  
JACKETS, TWO, SIZE 34: \$75/150



1503  
PAMELLA ROLAND BLACK  
SILK JACKET, SIZE 6: \$75/150



1506  
ADOLFO FOR SAKS FIFTH AVE.  
PRINTED SILK SKIRT SUIT  
ENSEMBLE, THREE PIECES:  
\$75/150

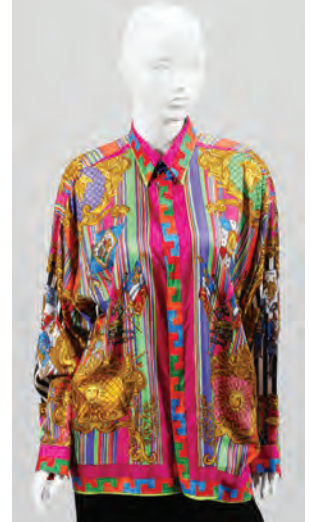

1509  
GIANNI VERSACE PRINTED  
SILK BLOUSE: \$75/150



1501  
ESCADA BY MARGARETHA  
LEY BLACK WOOL DOUBLE-  
BREASTED JACKET, SIZE 34:  
\$75/150

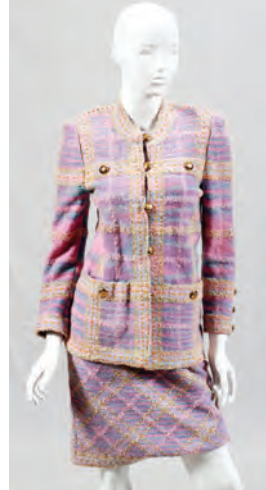

1504  
ADOLFO FOR SAKS FIFTH AVE.  
PASTEL BOUCLE WOOL SKIRT  
SUIT, SHELL & PLEATED  
SKIRT: \$100/200



1507  
GIANNI VERSACE PRINTED  
SILK BLOUSE: \$75/150

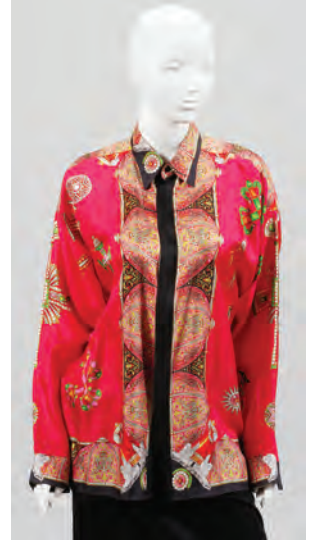

1510  
GIANNI VERSACE PRINTED  
SILK BLOUSES, TWO: \$75/150



**1511**  
ST. JOHN PATINATED GOLD  
TONE METAL LINK BELT:  
\$25/50



**1512**  
CARTIER LEATHER GENTLE-  
MAN'S BI-FOLD WALLET, W 4  
1/4" (CLOSED): \$50/150



**1513**  
CHRISTIAN DIOR COSTUME  
BROOCH, 1963, W 2 1/4": \$50/100



**1514**  
KENNETH J. LANE COSTUME  
BROOCH, W 1 3/4": \$50/100



**1515**  
LOS CASTILLO (MEXICAN)  
BRASS & STONE INLAY  
BROOCH, TAXCO, DIA 1 7/8":  
\$50/100



**1516**  
VICTORIA (MEXICAN) STER-  
LING BRACELET & PAIR OF  
EARCLIPS, TAXCO, C. 1950:  
\$75/150



**1517**  
GEORG JENSEN (DANISH),  
STERLING PIN, MID 20TH C., W  
2 1/8": \$50/100

**1518**  
STERLING ROPE STYLE  
BRACELET WITH TOGGLE, L  
8": \$50/100



**1519**  
LAPIS LAZULI & 14KT GOLD  
BEAD NECKLACES & BRACE-  
LET, THREE PIECES, L 7"-23":  
\$100/200



**1520**  
CORAL BEAD NECKLACE, L  
18.5": \$250/500



**1521**  
AMBER BEAD NECKLACE, L  
30": \$200/300



**1522**  
ANTIQUE AMBER BEAD NECK-  
LACE, L 16": \$150/250



**1523**  
STERLING SILVER & AMBER  
BEAD NECKLACE, L 25":  
\$100/200



**1524**  
14KT YELLOW GOLD &  
CITRINE PENDANT, L 1":  
\$75/150



**1525**  
STERLING SILVER & SMOKY  
TOPAZ PAIR OF EARRINGS &  
RING, SIZE 7: \$100/200



**1526**  
PLATINUM & GOLD RING SET-  
TINGS, THREE: \$150/250



**1527**  
BRANCH CORAL NECK-  
LACE, BRACELET, & PAIR OF  
EARCLIPS, L 18": \$75/150



**1528**  
GOLD PLATE-ON-SILVER  
NECKLACE, L 29": \$75/125



**1529**  
EGYPTIAN STERLING LINK  
NECKLACE, L 27": \$75/125



**1530**  
14KT GOLD FILLED EARCLIPS,  
STERLING NECKLACE & GER-  
MAN BROOCH, THREE PIECES,  
L 18": \$50/75



**1531**  
14KT YELLOW GOLD BROOCH,  
DIA 1 1/8": \$50/100



**1532**  
14KT YELLOW GOLD LADY'S  
QUARTZ WRISTWATCH:  
\$100/200

**LOTS 1533-1557  
AVAILABLE ONLINE**

# Sunday Auction



2001

PIERRE BITTAR (FRENCH, B. 1934), OIL ON CANVAS, H 39", L 39",  
"SHORELINE LANDSCAPE": \$5,000/7,000



2003

WILLIAM COLLINS, R.A. (BRITISH, 1788-1847), OIL ON CANVAS, H  
36", W 29", "CHILDREN BLOWING BUBBLES": \$3,000/5,000



2002

PIERRE BITTAR (FRENCH, B. 1934), OIL ON CANVAS, H 38", W 39",  
"BAY OF VILLEFRANCHE": \$7,000/10,000



2004

ATTRIBUTED TO WILLIAM SHAYER SNR. (BRITISH, 1787-1879)  
OIL ON CANVAS, H 28", W 36", "COUNTRY LANDSCAPE": \$3,000/5,000



2005

GUNTHER HARTWICK (AMERICAN, 1817-1899), OIL ON CANVAS, H 26", W 36", LANDSCAPE WITH FISHERMAN: \$3,000/5,000



2008

CORNELIUS ZWAAN (DUTCH 1882-64), OIL ON CANVAS, H 24", W 29", DUTCH INTERIOR: \$1,500/2,000



2006

THOMAS DOUGHTY (AMERICAN, 1793-1856), OIL ON CANVAS, 1831, H 18", W 24", "GLIMPSE OF THE SEA": \$10,000/15,000



2009

WILLIAM SKILLING (US/BRITISH, 1862-1964), OIL ON CANVAS, H 48", W 71", HORSE & TRAINER: \$2,500/3,500



2007

GEORGE WEXLER (USA, B. 1925), OIL ON CANVAS, C. 1986, H 35", W 46", "VIEW FROM TOWPATH ROAD": \$4,000/6,000



2010

VLADIMIR NASONOV, OIL ON CANVAS, H 24", L 30": \$1,500/2,500



2011

VLADIMIR NASONOV, OIL ON CANVAS, H 16", L 20", "GOLDEN SKY": \$800/1,200



2014

ITZHAK TARKAY (ISRAELI, 1935-2012) OIL ON CANVAS, H 32", W 23" SEATED LADY WITH FLOWERS: \$4,000/6,000



2012

DON JACOT (US, B. 1949), OIL ON CANVAS, 1984, H 36", W 48", "STEEL MILL RIVER ROUGE": \$10,000/15,000



2013

PAUL JENKINS (US, 1923-2012), WATERCOLOR, 1979, H 30", W 41", "PHENOMENA SUNDIAL STREAM": \$8,000/12,000



2015

RAFAEL CORONEL (MEXICAN, B.1932), OIL ON CANVAS, C. 1966, 23" X 16", "RETRATO VI": \$6,000/10,000





2016  
ALLEN STRINGFELLOW (AMERICAN, 1923-2004), COLLAGE, H 23", W 27", "THE TIES THAT BIND": \$5,000/7,000



2019  
PIERRE AUGUSTE RENOIR (FRENCH, 1841-1919), DRYPOINT, PLATE SIZE: H 8 1/2", W 6 1/2", "ETUDE POUR UNE BAIGNEUSE": \$1,500/2,500



2021  
PIERRE AUGUSTE RENOIR BRONZE RELIEF PLAQUE, H 29 1/4", W 17", "WOMAN WITH TAMBOURINE III", #94/234: \$2,000/2,500



2017  
JOSEPH DELANEY (AMERICAN/KNOXVILLE, 1904-1991), BLACK MARKER, TWO NUDE FEMALES, H 22", W 16": \$500/600



2020  
GUSTAVE BAUMANN US/GERMAN, 1881-1971), COLOR WOODCUT, 1915, IMAGE: H 10 7/8", W 9 7/8", "THE WAY OF THE YEARS": \$2,000/3,500



2022  
J. J. PRADIER BRONZE SCULPTURE, H 11", L 14" "SAPPHO": \$750/1,000



2018  
MILTON AVERY (US, 1885-1965), DRYPOINT, H 10", W 4 1/4", NUDE WOMAN STANDING: \$2,000/3,000



2023  
BRONZE FIGURAL GARDEN SCULPTURES, PAIR, H 6' 5", L 6' 4": \$10,000/15,000



2024

**BRONZE FIGURAL GARDEN SCULPTURES, PAIR, H 4' 9", L 4', D 20", SEATED LIONS:**  
\$12,000/20,000



2025

**BRONZE GARDEN SCULPTURES, PAIR, H 5' 9" & 4' 8", STANDING CRANES:** \$3,000/5,000



2026

**ERTE (RUSSIAN/FRENCH, 1892-1990), BRONZE SCULPTURE, H 19", "FEDORA", #167/500:** \$2,000/3,000



2027

**ERTE (RUSSIAN/FRENCH, 1892-1990), BRONZE SCULPTURE, H 21", "FANTASIA", #26/37:** \$2,000/3,000



2028

**ERTE (RUSSIAN/FRENCH, 1892-1990), BRONZE SCULPTURE, H 19", "ASTRA", #337/500:** \$2,000/3,000



2029  
 ERTE (RUSSIAN/FRENCH, 1892-1990),  
 BRONZE SCULPTURE, H 19", "THE SLAVE",  
 #194/375: \$2,000/3,000



2031  
 ERTE (RUSSIAN/FRENCH, 1892-1990), DOU-  
 BLE BRONZE SCULPTURE GROUP, H 18",  
 "DREAM BIRDS", #166/500: \$2,000/3,000



2034  
 CARVED MAHOGANY & BURLED WALNUT  
 BAR WITH MARQUETRY INLAY, H 95", W  
 70 1/2", L 95 1/2": \$6,000/9,000



2030  
 ERTE (RUSSIAN/FRENCH, 1892-1990),  
 BRONZE SCULPTURE, H 18", "JULIETTA",  
 #378/500: \$2,000/3,000



2032  
 ERTE (RUSSIAN/FRENCH, 1892-1990),  
 COLOR SILKSCREEN, H 21", W 17", "FURS":  
 \$800/1,200



2035  
 DODGE ESTATE FRENCH STYLE CRYSTAL  
 & BRASS TWELVE-LIGHT CHANDELIER, H  
 40", DIA 33": \$7,000/10,000



2033  
 CARVED CHERRY DRAGON-FORM FIREPLACE & STAIRCASE, H 11' 10", L 16' 11":  
 \$20,000/30,000



2036

**BAKER MAHOGANY BANQUET TABLE & CHAIRS: \$10,000/15,000**



2041

**BAKER FEDERAL STYLE MAHOGANY SIDEBOARD, H 37", L 72", D 25": \$3,000/5,000**



2042

**BAKER THREE DRAWER MAHOGANY CHEST, H 32", L 50", D 32": \$2,000/3,000**



2037

**FRENCH LOUIS XV STYLE AUBUSSON ARMCHAIRS, 19TH C., SET OF FOUR, H 36", W 26", EX ANNA THOMSON DODGE ESTATE: \$15,000/20,000**



2043

**BAKER CARVED MAHOGANY 4 POSTER QUEEN SIZE BED WITH CANOPY, H 92", W 68": \$2,000/4,000**



2038

**WALNUT ENGLISH STYLE DINING CHAIRS, SET OF EIGHT CIRCA 1920: \$1,500/2,000**



2040

**BAKER MAHOGANY SECRETARY, H 99", W 40", D 20": \$4,000/7,000**



2044

**BAKER MAHOGANY CABINET, H 100", L 89", D 18": \$8,000/12,000**



2039

**KARGES LOUIS XVI STYLE CARVED GILT WOOD FAUTEUILS, PAIR: \$2,000/4,000**



2045  
BAKER MAHOGANY LINEN PRESS, H 79  
1/2", L 50", D 20": \$2,000/4,000



2048  
ALFONSO MARINA, ITALIAN WALNUT  
CHEST-OF-DRAWERS, H 36", W 47", D 26":  
\$3,000/5,000



2050  
FRENCH PARLOR TABLE WITH INLAYS  
BRONZE MOUNTS H 30" W 41": \$1,000/1,500



2046  
CHIPPENDALE STYLE MAHOGANY 3 PED-  
ESTAL BANQUET TABLE: \$1,000/1,600



2049  
CENTURY FURNITURE CO. MAHOGANY  
HIGHBOY, H 72" W CA. 42": \$750/1,000



2051  
FRENCH STYLE WALNUT SERPENTINE  
TWO DOOR COMMODE H 35" L 46" D 23":  
\$1,000/2,000



2052  
COUNCILL CRAFTSMEN MAHOGANY  
ROUND PEDESTAL TABLE, H 29", DIA 48":  
\$1,000/2,000



2047  
HAND CARVED MAHOGANY EAGLE BACK DINING CHAIRS, 10 PCS., H 44" - 48": \$1,500/2,500



2053  
JOHN WIDDICOMB FRUITWOOD DROP  
LEAF PEMBROKE TABLES, PAIR, H 28", W  
49", D 34": \$2,000/4,000



2054  
WALNUT MANTLE AND MIRROR, C. 1850:  
\$1,000/1,500



2057  
VENETIAN MURANO ART GLASS SIX ARM  
CHANDELIER, H 34", DIA 26": \$5,000/7,000



2060  
IN THE MANNER OF JASPER CROPSEY,  
OIL ON CANVAS LAID ON BOARD, H 11", L  
18", FALL LANDSCAPE: \$600/1,000



2055  
BRUNSCHWIG AND FIL GOLD LEAF MIR-  
ROR, H 59", L 30": \$1,500/2,500



2058  
ITALIAN MURANO TEN-LIGHT CRYSTAL  
CHANDELIER, CIRCA 1940, H 42", DIA 29":  
\$2,250/4,000



2061  
IN THE MANNER OF CARL OSCAR BORG,  
OIL ON CANVAS, H 14, L 11": \$400/600



2056  
VENETIAN MURANO ART GLASS NINE  
ARM CHANDELIER, H 37", DIA 34":  
\$6,000/7,000



2059  
ROBERT HOPKIN, WATERCOLOR, H 11", W  
23", CASTLE RUINS: \$500/600



2062  
IN THE MANNER OF EDWARD WILLIS  
REDFIELD, OIL ON ARTIST BOARD, H 8", L  
10", WINTER LANDSCAPE: \$500/800



2063  
BEARS THE SIGNATURE AGNES WEIR-  
RICH OIL ON ARTIST BOARD, H 12", L 16",  
CUBIST ABSTRACT: \$400/600



2064

FREDERICK W. WATTS (ENGLISH, 1800-70) OIL ON CANVAS, H 22", W 30", "THE TIMBER WAGON": \$7,000/10,000



2065

MONTAGUE DAWSON, OIL ON CANVAS, H 20", L 30", "DAWN AND A WEST WIND": \$35,000/50,000

Sunday Page 10

For more information on all our auction items, visit our website at [www.DUMOART.com](http://www.DUMOART.com)



2066  
SIGNED HUGH BOLTON JONES (AMERICAN, 1848 - 1927), OIL ON CANVAS, H 18", L 40", COTTAGE LANDSCAPE: \$4,000/6,000



2067  
AMERICAN SCHOOL, OIL ON CANVAS, C. 1820-1860'S, H 28", W 36", CATTLE WATERING: \$1,500/2,500



2068  
DOUGLAS ARTHUR TEED (AMERICAN, 1863-1929), OIL ON BOARD, H 15", W 19", LANDSCAPE: \$1,500/2,000



2069  
IN THE MANNER OF C. CURRY BOHM, OIL ON CANVAS, H 24", L 30", FALL LANDSCAPE: \$2,000/5,000



2070  
IN THE MANNER OF GRANVILLE REDMOND, OIL ON MASONITE, H 20", L 16", PASTORAL LANDSCAPE: \$800/1,200



2071  
KPM PAINTING ON PORCELAIN, H 12", W 9", MELON EATERS AFTER MURILLO: \$2,000/2,500



2072  
GERMAN PAINTING ON PORCELAIN 19TH.C. H 5" W 4" "ECHO": \$600/1,000



2073  
ROY GAMBLE (AMERICAN, 1887-1972), OIL ON CANVAS, H 15", W 19", POTTERY STILL LIFE: \$800/1,200



2074  
ROY GAMBLE (AMERICAN, 1887-1972), DOUBLE SIDED OIL ON BOARD, LANDSCAPE & PORTRAIT: \$400/600



2075  
JOHN ALEXANDER HARINGTON BIRD (UK 1846-1936), OIL ON CANVAS, H 16", W 20", "KISMET": \$300/600



2076  
OIL ON CANVAS, C. LATE 19TH C., H 30", W 25", PORTRAIT OF BOY & DOG: \$300/500





2077  
**MARAT, CONTEMPORARY OIL ON CANVAS, 1991, H 47", W 47", MALE NUDE WITH STILL LIFE: \$400/600**



2078  
**D. CAMPOPIANO, OIL ON CANVAS, H 29", W 23", MAN PLAYING MANDOLIN: \$400/600**



2079  
**DOUGLAS ARTHUR TEED (AMERICAN, 1863-1929), OIL ON CANVAS, H 20.25", L 29.25", PASTORAL LANDSCAPE: \$1,000/1,500**



2080  
**ROYAL HILL MILLESON, OIL ON CANVAS, H 29", W 40", WESTERN LANDSCAPE: \$500/700**



2081  
**J. G. VIBERT (FRENCH, 1840-1902) OIL ON CANVAS, H 14 1/2", W 19", "CARDINALS": \$7,000/10,000**



2082  
**A. WILSON OIL ON CANVAS, H 36", L 49" SUMMER PASTURE LANDSCAPE: \$1,500/3,000**



2083  
**FERDINAND VICTOR LÉON ROYBET (FRENCH, 1840-1920), OIL ON WOOD PANEL, H 24", W 19": \$3,000/4,500**



2084  
**MICHAEL HAUBTMANN (GERMAN/CZECH), OIL ON CANVAS ON BOARD, H 11", W 23", PICNIC BY LAKE: \$1,500/1,700**



2085  
**CHARLES PAUL GRUPPE (AMERICAN 1860-1940), OIL ON CANVAS, H 10", W 16": \$1,000/1,500**



2086  
**EBENEZER WAKE COOKE (BRITISH, 1843-1926), OIL ON CANVAS, H 40", W 60", "ROTTERDAM HARBOUR": \$2,500/4,500**



2087  
JOHN (GIOVANNI) CALIFANO (ITALIAN/  
AMERICAN, 1864-1946), OIL ON CANVAS, H  
34", W 52", MOUNTAIN SCENE: \$3,000/5,000



2091  
FRENCH OIL ON WOOD PANEL, 19TH C., H  
21", W 17": \$700/900



2095  
EDWARD TAYLOR SNOW (USA 1844-13),  
OIL ON CANVAS, 30" X 25" NEW JERSEY:  
\$300/500



2088  
COOPER, OIL ON CANVAS, H 30", L 40",  
BRITISH BARQUE: \$800/1,200



2092  
OIL ON CANVAS, C. 1900-1920, H 12", W 21",  
BEACH SCENE: \$600/900



2096  
FRENCH OIL ON TIN, 19TH. C., H 16", W 12",  
FIVE CAVALIERS PLAYING DICE: \$500/900



2089  
C. BRYAN WILLIAMS, OIL ON CANVAS,  
20TH C., H 20", W 28": \$600/900



2093  
HENRY ARTHUR ELKINS (AMERICAN,  
1847-1884), OIL ON WOOD PANEL, H 7 3/4",  
W 6 3/4", PICNIC SCENE: \$750/1,000



2097  
EDUARDO PIZZIRANI (ITALIAN 1915-2011),  
OIL ON CANVAS, H 19", W 15", FISHING  
BOATS IN HARBOR: \$1,500/3,000



2090  
VINCENZO BUSCIOLANO (ITALIAN, B.  
1851), OIL ON CANVAS, 1906, 14" X 10",  
SEATED MUSICIAN: \$500/700



2094  
ARTHUR CHARTOW (AMERICAN  
20TH/21ST C.), OIL ON CANVAS, 1980, H 36",  
W 54", TREE LINE: \$300/500



2098

JANE PETERSON (AMERICAN, 1876-1965), OIL ON CANVAS, "EL DORADO", H 30", W 25": \$4,000/5,000



2099

KENNETH WYNN (BRITISH, 1922-2009), OILS ON BOARD, TWO, 18" X 14", 'KINGS TROOP ROYAL HORSE ARTILLERY': \$1,000/1,500



2100

CHRISTINE CODISH, CONTEMPORARY OIL ON CANVAS, H 60", W 84", ISLAND LANDSCAPE: \$3,000/5,000



2101

ROBERT BARIBEAU (AMERICAN, B. 1949), OIL ON CANVAS, 1987, H 68", L 49", UNTITLED COMPOSITION: \$1,500/4,000



2102

LYNN GALBREATH, OIL ON BOARD, 1996-1997, H 33", W 32": \$500/800



2103

ARNOLD AARON FRIEDMAN (AMERICAN, 1874-1946), OIL ON CANVAS, H 26", W 28": \$4,500/6,000



2104  
**MAHMOOD SABZI (IRANIAN, B. 1955),  
 ACRYLIC ON CANVAS, H 20", W 16",  
 "SWEET LULLABY": \$500/800**



2107  
**JILL HOY (AMERICAN, LATER 20TH C.), ACRYLIC, "ENTROPIC SUNSET IN SUNSHINE",  
 1990, H 17.5", W 33.5": \$1,200/1,500**



2105  
**ENRIQUE SANCHEZ (MEXICAN, B.1940),  
 OIL ON CANVAS H 40", W 30", THE WORK-  
 BENCH: \$500/600**



2108  
**R. FECHENBACH, AFTER JULIAN DUPRE,  
 CANVAS ON BOARD, 1888, THE FOUND-  
 LANDS, 22 1/4" X 19 1/4": \$600/900**



2110  
**JAN PAWLOWSKI (POLISH/AMERICAN,  
 B.1949), OIL ON CANVAS, 1988, H 24", L 30",  
 DWELLING IN SUMMER: \$500/1,000**



2106  
**LURIE KAPLOWITZ, OIL ON CANVAS, H  
 56", W 82", NUDES: \$3,000/4,000**



2109  
**A. RENAUD, OIL ON CANVAS, H 27", L 21",  
 THE BETROTHAL: \$400/600**



2111  
**PAULA GOLKE, OIL ON CANVAS, H 20", L  
 16", CHILDREN FEEDING A BIRD: \$500/800**



2112  
K. PIERRE, OIL ON CANVAS, H 36", L 48",  
FALL LANDSCAPE: \$500/800



2116  
ANTONIO ZOPPI (ITALIAN, 1860-1926) OIL  
ON CANVAS, H 18 1/2", W 14 1/2", COURT-  
ING SCENE: \$1,500/2,500



2119  
GERMAN PAINTING ON PORCELAIN, 19TH  
C., H 6", W 8": \$600/800



2113  
AUGUST PINELLI (FRENCH 1823-1892), OIL  
ON CANVAS LAID DOWN ON MASONITE, H  
33", W 42": \$1,200/1,500



2120  
JONAS GERARD (MOROCCAN, 1941) OIL  
ON CANVAS, H 18", W 23": \$300/500



2114  
A. MARRANTONIO, OIL ON CANVAS LAID  
DOWN, C. 1870-1900, 17" X 25": \$750/1,500



2117  
HERMANN PHILIPS [GERMAN 1844-1927]  
OIL ON CANVAS, H 30", W 24": \$4,000/6,000



2121  
MAURICE LOGAN (AMERICAN 1886-1977),  
WATERCOLOR, SIGHT: H 21", W 29":  
\$1,250/1,500



2115  
EUROPEAN OIL ON CANVAS, 51" X 39":  
\$250/500



2118  
KORT (GERMAN, 1928), OIL ON CANVAS,  
16" X 20", MOUNTAINOUS SETTING WITH  
LAKE: \$800/1,200



2122  
JERRY PINKNEY (AMERICAN/PHILADEL-  
PHIA, B. 1939), WATERCOLOR/GOUACHE,  
H 13", W 13", "ERNEST DAVIS": \$5,000/7,000



2123  
CHINESE WATERCOLOR, H 50", W 30",  
WARRIOR SCENE: \$1,500/2,000



2124  
CHINESE WATERCOLOR, H 51", W 30",  
SCENE OF OFFERINGS: \$1,500/2,000



2125  
JOHN SLOAN ETCHING ON PAPER 1905  
H 4.6" W 6.6" MAN, WIFE AND CHILD:  
\$1,500/2,500

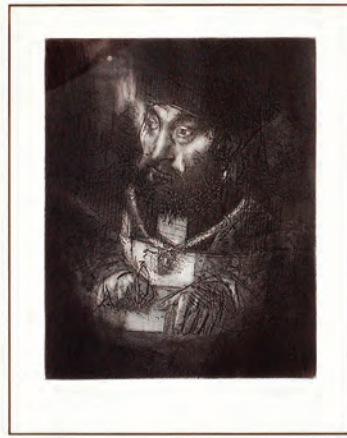

2126  
JACK LEVINE (AMERICAN, 1915-2010),  
ETCHING & AQUATINT, 1963, ARTIST  
PROOF, H 9 3/4", W 7 3/4", "MAIMONIDES  
I": \$500/900



2127  
JEAN JACQUES PRADIER (FRENCH,  
1792-1852), BRONZE FIGURE OF SEATED  
FEMALE, H 11 1/2", L 14", 'SAPPHO':  
\$500/600



2128  
KARL HACKSTOCK (AUSTRIAN, 1855-1919),  
BRONZE SCULPTURE OF YOUNG GIRL  
PLAYING MANDOLIN, C. 1918, H 11 1/2":  
\$400/600



2129  
JOSEPH CHARLES DE BLEZER (BELGIAN/  
FRENCH) BRONZE ALLEGORICAL STAND-  
ING FIGURE, 19TH C., H 14": \$400/600



2130  
AFTER A. LUCIGA, BRONZE BLACK-  
MOOR 3 LIGHT TORCHIERES, MODERN,  
PAIR, LIFE SIZE, H 74": \$2,000/3,000



2131  
**RAYMONDE GUERBE, ART DECO BRONZE  
 & MARBLE FIGURE, C.1920, H 16 1/2":**  
 \$500/800



2133  
**BRONZE GARDEN SCULPTURE, H 4' 3", L 1'  
 8", BEAR AT THE MAILBOX: \$3,000/4,000**



2134  
**GERMAN BLACK FOREST BEAR & TREE  
 CARVED WALNUT HALL UMBRELLA  
 STAND, H 76": \$2,000/3,000**



2132  
**BRONZE FIGURAL GARDEN SCULPTURE, H 4', L 4' 3", D 14" GIRL ON A ST. BERNARD:**  
 \$4,000/6,000



2135  
**EMMANUEL DE SANTA COLOMA  
 (FRENCH, 1829-1886), BRONZE SCULPTURE,  
 H 14", EQUESTRIAN FIGURE: \$1,000/1,200**



2136

GIA 55 & 60CT BAROQUE PEARLS & 2.00CT DIAMOND DANGLE EARRINGS, PAIR, H 3 1/8": \$12,000/20,000



2139

10.00CT DIAMOND & 18KT YELLOW GOLD HEART DANGLE EARRINGS, PAIR, H 1 7/8": \$10,000/18,000



2137

GIA 16.08CT GREEN PERIDOT & 2.50CT DIAMOND RING, SIZE 7: \$18,000/36,000



2140

18KT YELLOW GOLD & ENAMEL BOLO STYLE NECKLACE, L 18": \$12,000/25,000



2138

GIA 1.28CT NATURAL EMERALD & 1.80CT FANCY YELLOW DIAMOND RING, RING 8 1/4: \$12,000/20,000





2141  
4.08CT DIAMOND & 11.60CT BURMESE RUBY RINGS, 3 PCS., SIZE 6: \$13,000/25,000



2149  
2.40CT DIAMOND & 14KT YELLOW GOLD HOOP EARRINGS, PAIR, DIA 7/8": \$3,500/7,000



2154  
18 KT YELLOW GOLD & EMERALD AND DIAMOND RING SIZE 8. TW. 8 GR.: \$600/1,000



2142  
15.50CT NATURAL RHODOLITE GARNET & 1.58CT DIAMOND TENNIS BRACELET, L 7": \$3,500/7,000



2146  
2.30CT DIAMOND & 14KT WHITE GOLD DANGLE EARRINGS, PAIR, H 4 1/4": \$3,500/7,000



2150  
7.00CT NATURAL PINK TOURMALINE & .80CT DIAMOND TENNIS BRACELET, L 7": \$3,000/6,000



2143  
7.64CT NATURAL EMERALD & 14KT YELLOW GOLD LINK BRACELET, L 7 1/2": \$3,500/7,000



2151  
2.16 CT. SAPPHIRE, DIAMOND & PLATINUM RING, SIZE 7, TW.10 GR.: \$1,500/2,000



2155  
18 KT YELLOW GOLD, 1.4 CT RUBY & .57 CT DIAMOND RING, SIZE 8, TW.5.3 GR.: \$400/800



2144  
274.54CT NATURAL AQUAMARINE BEAD NECKLACE, L 14": \$2,500/5,000

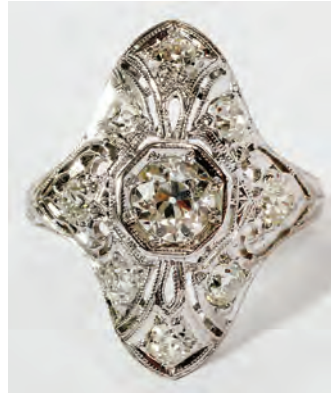

2147  
1.62CT DIAMOND & PLATINUM ANTIQUE RING, SIZE 6 1/2: \$4,500/9,000



2152  
0.76CT DIAMOND & 14KT WHITE GOLD HOOP EARRINGS, PAIR, DIA 3/4": \$1,500/3,000



2156  
14KT YELLOW GOLD & JADE BUTTERFLY BROOCH, W 2 1/2": \$300/400



2145  
EMERALD, DIAMOND AND PLATINUM CONVERTIBLE RING - PENDANT: \$2,000/3,000



2148  
2.15CT ROUND DIAMONDS & 14KT WHITE GOLD ETERNITY BAND, SIZE 6: \$3,500/7,000



2153  
18 KT GOLD AND DIAMOND BEE FORM BROOCH: \$800/1,500



2157  
CARTIER LADY'S SANTOS STAINLESS WRISTWATCH, SMALL SIZE: \$400/500



2158

TABRIZ PERSIAN VERY FINE WOOL RUG WITH SILK HIGHLIGHTS, 12' 6" X 9' 9": \$3,000/5,000



2161

PERSIAN HEREZ ORIENTAL CARPET 11'1" X 18'5": \$2,000/2,500



2159

USHAK DESIGN HANDWOVEN WOOL CARPET, W 12', L 18': \$2,000/2,500



2162

KERMAN PERSIAN VERY FINE RUG, SEMI ANTIQUE, 7' 3" X 4' 6": \$1,800/2,400



2160

ORIENTAL HAND WOVEN WOOL CARPET, W 9', L 13': \$2,000/4,000



2163

KASHAN PERSIAN RUG, 11' 8" X 8' 7": \$1,000/1,500



2164  
KASHAN PERSIAN RUG, 11' 5" X 8' 2":  
\$1,000/1,500



2165  
TURKISH TABRIZ ORIENTAL RUG, 10' X  
12' 9": \$1,000/1,500



2166  
HERIZ/KARAJEH PERSIAN RUG, EARLY  
20TH C., 10' 10" X 8' 3": \$1,000/1,500



2167  
SAROUK PERSIAN HAND WOVEN ORIEN-  
TAL RUG W 41" L 60": \$300/350



2168  
VERY FINE SILK FOUNDATION & WOOL  
PRAYER RUG, 4' 8" X 2' 3": \$600/800



2169  
SAROUK PERSIAN RUNNER, SEMI  
ANTIQUÉ, 11' 8" X 2' 8": \$800/1,200



2170  
INDO-PERSIAN WOOL & SILK RUG, 6' 2" X  
4' 1": \$800/1,200



2171  
BIDJAR ORIENTAL RUG, W 6', L 8' 10":  
\$800/1,200



2172  
ISFAHAN DESIGN WOOL RUG, W 4' 1", L 6'  
1": \$200/400



2173  
PERSIAN TABRIZ WOOL CARPET, W 8' 3",  
L 10' 1": \$600/800



2174  
**TURKISH WOOL MAT, EARLY 20TH C., 3' 0" X 2' 4": \$200/300**



2175  
**DERGAZINE HAND MADE WOOL RUNNER, W 3'7" L 9'11": \$300/500**



2176  
**HAMADAN ORIENTAL RUNNER W 3'6" L 9'10": \$400/600**



2177  
**BIDJAR ORIENTAL RUG, W 4'1", L 5'5": \$200/400**



2178  
**KASHAN DESIGN SILK AND WOOL RUG, W 5', L 7'11": \$300/500**



2179  
**KASHAN TREE OF LIFE SILK PICTORIAL RUG W 23", L 28.5": \$400/600**



2180  
**CHINESE HANDWOVEN SILK RUG, W 8' 7", L 12' 3": \$800/1,200**



2181  
**SHIRAZ WOOL HAND WOVEN RUG, 6' 2" X 5' 1": \$300/400**



2182  
**PERSIAN KERMAN WOOL CARPET, C. 1980'S, 16' 0" X 11' 6": \$500/1,000**



2183  
**PERSIAN KASHAN DESIGN SILK RUG, W 4' 4", L 6' 7": \$600/1,000**



2184  
**HAMADAN/DERGAZINE PERSIAN RUG, EARLY 20TH C., 5' 0" X 2' 6": \$300/500**



2185  
**FRENCH BRONZE FOUR LIGHT CHANDELIER, H 34", DIA 21": \$1,500/2,500**



2186  
**9 LIGHT CRYSTAL CHANDELIER H 34" DIA 28": \$800/1,000**



2187  
**FRENCH MIRRORED THREE-LIGHT SCONCES, PAIR, H 18", W 11": \$700/800**



2188  
**LABARGE BRONZE FIVE-LIGHT SCONCE, H 40", W 24": \$500/700**



2189  
**TOLE ITALIAN TWO LIGHT SCONCES, FOUR H 25", L 13": \$300/400**



2190  
FEDERAL STYLE CARVED  
WOOD TWO-LIGHT WALL  
SCONCES, PAIR, H 44", W 13":  
\$500/800



2193  
ITALIAN GILT WOOD WALL  
BRACKETS, PAIR, H 19.25", L  
17.5": \$250/500



2194  
PAUL CHRIST LEADED GLASS  
FUCHSIA LAMP, H 22", DIA 16":  
\$400/700



2197  
PAUL CHRIST, POINSETTIA DESIGNED LEADED & GLASS TABLE  
LAMP, DIA 22": \$2,000/3,000



2191  
NINE-LIGHT BRASS FOYER  
LANTERN, H 44", DIA 24":  
\$800/1,200



2195  
TIFFANY STYLE TABLE LAMP,  
H 19", DIA 18": \$400/600



2198  
TIFFANY STYLE LEADED  
GLASS LAMP, H 22", DIA 19":  
\$400/800



2200  
HANGING LEADED GLASS  
DRAGONFLY SHADE, H 11", DIA  
20": \$150/250



2192  
TWO-LIGHT GILT WOOD  
SCONCES, PAIR, H 25", L 14.5":  
\$150/300



2196  
TIFFANY STYLE LEADED  
GLASS TABLE LAMP, H 27", DIA  
23": \$400/800



2199  
6 PANEL LEADED GLASS  
TABLE LAMP, H 21", W 16 1/2":  
\$300/500



2201  
LEADED GLASS DRAGONFLY  
LAMP, H 21": \$200/400



2202  
LEADED GLASS MUSHROOM  
LAMP, H 21": \$200/400



2203  
SCENIC TOLE URN FORM  
TABLE LAMP H 26": \$75/100



2204  
FIGURAL PATINATED METAL  
LAMP, H 22", L 12", D 9":  
\$150/250



2205  
MOTTAHEDEH "LOWESTOFT ROSE" PORCELAIN DINNER SER-  
VICE, 101 PIECES, SERVICE FOR 12: \$1,000/2,000



2206  
WOLFGANG HEINZ (GERMAN,  
1930-2006), OIL ON CANVAS, H  
28", W 32": \$200/350



2207  
CHRISTIAN JERECZEK (GER-  
MAN, B. 1935), OIL ON CANVAS,  
H 40", W 30": \$200/400



2208  
CHRISTIAN JERECZEK (GER-  
MAN, B. 1935), OIL ON CANVAS,  
H 24", W 36": \$200/400



2209  
OLEG ZHIVETIN (US/RUSSIAN,  
B. 1964), MIXED MEDIA ON  
CANVAS, H 30", W 42": \$300/600



2210  
OLEG ZHIVETIN (US/RUSSIAN,  
B. 1964), CHARCOAL DRAWING  
ON PAPER, SEPTEMBER 1999, H  
36", W 35", "FLOWER QUEEN":  
\$200/400



2211  
AFTER OLEG ZHIVETIN (US/  
RUSSIAN, B. 1964), GICLEE ON  
PAPER, H 30", W 30", "DREAM  
LOVERS": \$60/100



2212  
AFTER HESIAM ABRISHAMI  
(US/IRANIAN, B. 1951), GICLEE  
ON CANVAS, CIRCA H 35", W  
23": \$75/125



2213  
AFTER DETTI OIL ON CANVAS,  
H 9", L 11.25" CHURCH STEPS:  
\$200/300



2214  
JAMES PUJDOWSKI, OIL ON  
CANVAS, 1988, H 36", W 56",  
"WORLD TRAVELER": \$300/500

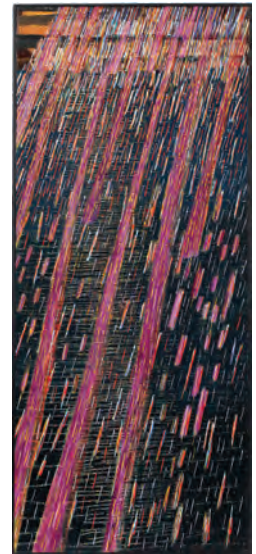

2215  
JAMES PUJDOWSKI OIL ON  
CANVAS, C. 1984, H 42", W 18",  
"LAKE-NIGHT-RAIN": \$200/400

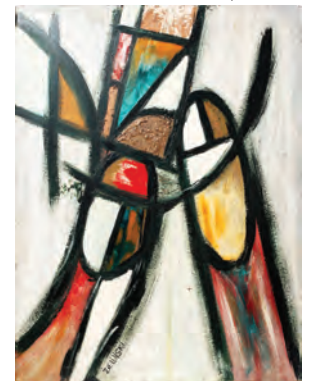

2216  
NOLE ZIELINSKI, LACQUER  
ON BOARD, SIGNALS, H 40", W  
48", ABSTRACT: \$200/300



2217  
HENRY HANNING, AMERICAN,  
OIL ON CANVAS, H 19", W 15",  
MOTHER AND CHILD: \$200/250



2218  
TRICICOF, OIL ON CANVAS, H  
24" W 20": \$250/300



2219  
MINIATURE WATERCOLOR  
PORTRAITS TWO, 19TH.C. H  
3.5": \$200/300



2220  
WALTER DORRELL (AMERICAN  
B. 1932), WATERCOLOR,  
1995, H 21", W 29": \$200/400



2221  
AMERICAN OIL ON CANVAS,  
19TH C., 30" X 44": \$200/300



2222  
AMERICAN NEEDLEWORK  
VERSE SAMPLER, MARY  
SHAW, C. 1793, 9 1/2" X 9 3/4":  
\$200/300



2223  
RUSSIAN HAND PAINTED  
BLACK LACQUER CASE W 4  
1/4" D 3": \$300/500



2224  
S DACOSTA WATERCOLOR  
MONK TASTING WINE H 16" W  
11": \$250/350



2225  
JACQUES BEURDELEY  
(FRENCH, 1874-1954) ETCHING,  
H 6", W 7 1/2", "RIVER SCENE",  
#1/30: \$250/450



2226  
J. FRIEDLANDER, COLOR  
ETCHING, #60/100, 20 1/2" X 16  
1/2", 'MUSICAL EXERCISE I':  
\$200/250



2227  
NELSON, COLOR AQUATINT,  
H 7 1/4", W 9", ABSTRACT:  
\$250/450



2228  
JAPANESE UKIYO-E COLOR  
WOODBLOCK PRINTS, C. 1900,  
2, H 14", W 10" ONE EROTIC,  
ONE STANDING LADY: \$400/600



2229  
FELIX BUHOT (FRENCH 1847-  
1898), ETCHING & AQUATINT,  
1879, H 9 1/4", W 13", "A LA  
PLACE BREDA 9 DECEMBRE":  
\$500/700



2230  
LUIS CAMNITZER (GERMAN,  
1937) WOODCUT, C. 1960, H 14  
1/2", W 13", "TO SAY TORAH  
AND BE TORAH", #45/100:  
\$200/300



2231  
WILL BARNET (AMERICAN,  
1911-2012) COLORED SERI-  
GRAPH, C. 1947, H 12", W 9 3/4",  
"GO GO": \$600/800



2232  
WILL BARNET (AMERICAN,  
1911-2012) COLORED LITHO-  
GRAPH, H 12 1/2", W 12 1/2",  
"MEMORY OF CHILDHOOD":  
\$500/800



2233  
WILL BARNET (AMERICAN,  
1911-2012) BLACK & WHITE  
LITHOGRAPH, C. 1950, H 10 1/2",  
W 14", "MEMORY OF CHILD-  
HOOD": \$300/500



2234

WILL BARNET (AMERICAN, 1911-2012) ETCHING H 10 3/4", W 13 3/4", "CITY CHILD": \$300/500



2235

WILL BARNET (AMERICAN, 1911-2012) LITHOGRAPH, C. 1947, H 11", W 14", "SWING AT DUSK", #94: \$250/350



2236

WILL BARNET (AMERICAN, 1911-2012) WOODCUT, C. 1937, H 10", W 11 1/4", "WAITING": \$200/300



2237

WILL BARNET (AMERICAN, 1911-2012) AQUATINT ETCHING, C. 1936, H 9 1/4", W 13", "MARSHEs", #34: \$100/200



2238

WILL BARNET (AMERICAN, 1911-2012) ETCHING, C. 1939, H 10 3/4", W 14", "THE BASINETTE": \$300/500



2239

WILL BARNET (AMERICAN, 1911-2012) PRINT RECLINING FIGURE, H 7", L 16 3/4", SLEEPING MAN: \$150/250



2240

WILL BARNET (AMERICAN, 1911-2012) AQUATINT, C. 1937, H 6 1/2", W 9 3/4", "THE BATH": \$300/500



2241

WILL BARNET (AMERICAN, 1911-2012) MAN WITH CANE, H 13", W 9": \$150/250



2242

WILL BARNET (AMERICAN, 1911-2012) WOODCUT, H 9", W 15", "EARLY MORNING": \$300/500



2243

WILL BARNET (AMERICAN, 1911-2012) ETCHING, C. 1940, H 9 3/4", W 10 3/4", "SLEEPING MOTHER": \$200/400



2244

WILL BARNET (AMERICAN, 1911-2012) WOODCUT, H 7 1/2", W 11", CHILD REACHING: \$200/400



2245

WILL BARNET (AMERICAN, 1911-2012) WOODCUT, H 12 7/8", W 10", "BABY & RATTLE": \$300/400



2246

WILL BARNET (AMERICAN, 1911-2012) BLACK & WHITE AQUATINT, C. 1942, H 11 3/4", W 9 7/8", "MOTHER WITH LITTLE BOYS": \$300/400



2247

WILL BARNET (AMERICAN, 1911-2012) AQUATINT, H 11 3/4", W 9 3/4", MOTHER & LITTLE BOYS: \$300/400



2248

WILL BARNET (AMERICAN, 1911-2012) AQUATINT, C. 1939, H 9 3/4", W 10 3/4", "THE ZITHER": \$150/300



2249

WILL BARNET (AMERICAN, 1911-2012) ETCHING, H 11 1/2", W 8", "THE TAILOR SEWING": \$300/400



2250

WILL BARNET (AMERICAN, 1911-2012) WOODCUT, H 13 1/4", W 15 1/8", "BUTCHER'S SON": \$300/400



2251

WILL BARNET (AMERICAN, 1911-2012) WOODCUT, C. 1939, H 8 7/8", W 10 1/2", "AT THE SEASHORE", #68: \$200/300





2252  
WILL BARNET (AMERICAN, 1911-2012) ETCHING, C. 1936, H 9 3/4", W 11 3/4", "THE TAILOR": \$200/400



2256  
WILL BARNET (AMERICAN, 1911-2012) AQUATINT ETCHING, C. 1935, H 14 3/4", W 11 3/4", "MINER'S WIFE & CHILD", #20: \$200/400



2260  
WILL BARNET (AMERICAN, 1911-2012) AQUATINT, C. 1942, H 5 3/4", W 7 1/3", "UNDER THE TABLE": \$200/400



2264  
JAMES A.M. WHISTLER (AMERICAN, 1834-1903), DRYPOINT, H 7 1/2", W 3 7/8": \$400/600



2253  
WILL BARNET (AMERICAN, 1911-2012) AQUATINT, C. 1938, H 13 3/4", W 8", "PREGNANCY", #55: \$200/400



2257  
WILL BARNET (AMERICAN, 1911-2012) AQUATINT, C. 1939, H 10 7/8", W 13 1/2", "NIGHT", #64: \$200/400



2261  
WILL BARNET (AMERICAN, 1911-2012) AQUATINT, C. 1940, H 7 7/8", W 5 3/4", "THE STORY": \$150/250



2265  
MICHEL DELACROIX, COLOR LITHOGRAPH, H 21", L 25", "CAROUSEL": \$225/450



2254  
WILL BARNET (AMERICAN, 1911-2012) AQUATINT, C. 1941, H 8 7/8", W 10 3/4", "BREAKFAST TABLE II", #86: \$200/400



2258  
WILL BARNET (AMERICAN, 1911-2012) AQUATINT, C. 1940, H 9", W 11 3/4", "SLUMBER": \$300/400



2262  
WILL BARNET (AMERICAN, 1911-2012) WOODCUT, C. 1937, H 4 7/8", W 3 7/8", "MAN & PARROT": \$100/200



2266  
MICHEL DELACROIX, LITHOGRAPH, H 14", L 19", "FELIX POTIN": \$225/450



2255  
WILL BARNET (AMERICAN, 1911-2012) ETCHING, H 8 3/4", W 11 1/2", "LOVE AFFAIR": \$150/300



2259  
WILL BARNET (USA, 1911-2012) BLACK & WHITE LITHOGRAPH, C. 1936, H 13", W 10 3/4", "MARY": \$200/300



2263  
AFTER JAMES A.M. WHISTLER (AMERICAN, 1834-1903), LITHOGRAPH, H 8 1/4", W 6", SEATED MAN: \$75/125



2267  
AFTER ABRAHAM MUNTING, BOTANICAL PRINTS FOUR, EACH H 13", L 8.5": \$300/500



2268

WALT DISNEY STUDIO CELLULOID, H 13", W 17 1/2", MINNIE MOUSE, #102/500: \$200/400



2269

WALT DISNEY STUDIO CELLULOID, H 9", W 11 1/2", YOGI BERRA: \$100/200



2270

CARVED SANDSTONE GARDEN FIGURE, GIRL WITH FLOWERS H 44", L 14": \$800/1,200



2271

AFTER MICHELANGELO, MARBLE SCULPTURE 19TH.C. H 22" MOSES WITH TABLETS: \$500/800



2272

CONTEMPORARY MARBLE SCULPTURE, H 8", W 11": \$150/300



2273

AFTER PIERRE-AUGUSTE RENOIR BRONZE SCULPTURE, H 10.5" L 9", "LA LAVEUSE": \$200/250



2274

AFTER WLADYSLAW MIECZNIK (POLISH, 1903-1999), BRONZE SCULPTURE OF KING SIGISMUND III, H 15": \$250/400



2275

AFTER AUGUSTE MOREAU, BRONZE SCULPTURE OF A GIRL, H 16": \$250/300



2276

AFTER CHIPARUS, THAI DANCER, H 20", L 22": \$300/400



2277

AFTER JAMES EARL FRASER BRONZE SCULPTURE, H 12", L 11", "END OF THE TRAIL": \$200/400



2278

BRONZE PIGEON BOOKENDS, 2 PCS., H 6 1/2" - 8": \$250/450



2279

AFTER ISIDORE JULES BONHEUR BRONZE HORSE AND JOCKEY, H 22", L 21": \$400/700



2280  
AFTER CHARLES SYKES  
BRONZE FIGURE, H 23", "SPIRIT OF ECSTASY": \$400/700



2281  
AFTER A. MOREAU BRONZE  
SCULPTURE, H 35", GIRL & FLOWERS: \$400/1,000



2282  
ARTS & CRAFTS WOOD BOX, H 6 1/2", L 7 3/4", D 5 1/2": \$200/400



2283  
ERTE LUMINERE, ETCHED  
GLASS CRYSTAL, H 19", #50/175:  
\$700/1,000



2284  
ROSENTHAL "ROMANCE"  
CRYSTAL GLASSES, 46 PCS.:  
\$400/600



2285  
LALIQUE 'HEDERA' CLEAR &  
FROSTED GLASS VASE, H 7":  
\$150/250



2286  
LALIQUE 'MESANGES' FROSTED  
GLASS CANDLESTICK, H 7":  
\$100/150



2287  
ART GLASS BLUE & WHITE  
VASE, H 7 3/4": \$150/300



2288  
RICHARD SATAVA GREEN  
ART GLASS VASE, C. 1979, H 7":  
\$200/400



2289  
JOHN LEWIS GLASS PAPERWEIGHTS, 4 PCS.: \$300/400



2290  
JOHN LEWIS PAPERWEIGHTS,  
3 PCS. H 2 1/2" - 3 1/2": \$100/150



2291  
GLASS PAPERWEIGHTS, 5 PCS.,  
DIA 2"-3": \$300/500



2292  
GREY PAPERWEIGHT VASE, H 5": \$100/200

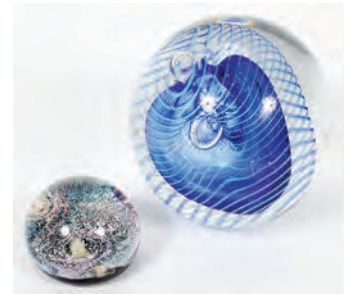

2293  
EICKHOLT, BLUE GLASS  
PAPERWEIGHT, 2 PCS., H 3 1/2":  
\$150/200



2294  
GENTILE GLASS & OTHERS,  
GLASS PAPERWEIGHTS, 4 PCS.,  
DIA 2 1/2"-3": \$100/150



2295  
SCOTTISH & AMERICAN,  
GLASS PAPERWEIGHTS, 5 PCS.,  
DIA 2 3/4"-3 1/4": \$200/400



2296  
SCOTTISH GLASS PAPERWEIGHTS, 6 PCS., DIA 2"-3 1/4": \$200/400



2297  
CHINESE ENAMEL CARRIAGE  
CLOCK H 8": \$200/250



2298  
CHINESE PORCELAIN COV-  
ERED JAR, H 12 1/2": \$300/500



2299  
CHINESE BLUE AND WHITE  
PANELED PORCELAIN VASE H  
13" DIA 9": \$200/300



2300  
CHINESE HAWTHORNE POR-  
CELAIN JARS, 19TH C., SIGNED  
PAIR, H 8", DIA 6 1/2": \$200/400



2301  
CHINESE HAND PAINTED POR-  
CELAIN VASE, H 18", DIA 13":  
\$200/350



2302  
CHINESE BULBOUS STICK  
NECK PORCELAIN PURPLE TO  
OX BLOOD VASE H 14" DIA 9":  
\$100/200



2303  
JAPANESE SATSUMA EARTH-  
ENWARE BOX, 19TH C., H 5",  
DIA 7": \$300/400



2304  
CHINESE BULBOUS OX BLOOD  
PORCELAIN VASE H 16" DIA 8":  
\$200/300



2305  
CHINESE CLOISSONNE VASES,  
19TH C., SIGNED PAIR, H 7 3/4":  
\$100/150



2306  
JAPANESE CLOISSONNE VASE,  
19TH.C. H 24", DIA 9": \$400/600



2307  
CHINESE CARVED GREEN  
JADE PILLOW BOX H 3 1/2" L 8  
3/4": \$200/300



2308  
CHINESE AGATE CARVINGS,  
TWO: \$200/300



2309  
CHINESE AGATE CARVINGS,  
TWO, L 3 1/4": \$200/300



2310  
CHINESE LACQUERED RUYI  
SCEPTER AND THREE CARV-  
INGS, MICE AND SQUIRRELS:  
\$100/200



2311  
CHINESE HINGED LID LAC-  
QUER BOX H 5" W 9" L 14":  
\$200/400



2312

CHINESE EMBROIDERED SILK ROBE, 19TH C., H 46", W 52":  
\$700/1,000



2317

CHINESE HAND PAINTED 8 PANEL SCREEN, 18TH C., TO EARLY  
19TH C., EACH PANEL: H 95", W 20": \$500/1,000



2313

CHINESE SILVER & GOLD  
THREAD CAPE/JACKET, 20TH  
C., H 25", W 49": \$400/600



2315

CHINESE CARVED WOOD PED-  
ESTAL, H 35": \$200/300



2314

CHINESE EMBROIDERED SILK  
PANEL, 6' 0" X 2' 11": \$500/800



2316

CHINESE INSET MARBLE TOP  
TEAK WOOD STAND, H 35", DIA  
14": \$200/300



2318

CHINESE HAND PAINTED SILK  
SCROLL, 20TH C., H 45", W 14",  
LANDSCAPE WITH WATER:  
\$100/200



2319

CHINESE PASTEL DRAWING  
OF AIRMEN, H 35", W 23":  
\$300/500



2320

LETTERMAN OIL/CANVAS  
OLD BLUE EYES H 10" W 40":  
\$100/200



2321

PINE & WALNUT FIREPLACE  
SURROUND, H 52", L 67":  
\$500/800



2322

CARVED WOOD FIREPLACE  
MANTLE, H 42 1/2", L 69":  
\$300/500



2323

FEDERAL STYLE PLASTER  
FIREPLACE MANTEL, H 52", W  
83": \$300/500



2324  
**GEORGIAN STYLE CARVED MAHOGANY & NEEDLEPOINT OPEN ARMCHAIR, 20TH C.:**  
 \$200/400



2328  
**EMPIRE STYLE BURLWOOD VENEERED ARMOIRE, H 84", L 51", D 24":** \$400/600



2331  
**ROBERT IRWIN FURNITURE CO. [GRAND RAPIDS, MI] INLAID SATINWOOD AND MARBLE TOP SIDEBOARD, H 35", W 60", D 22":**  
 \$700/1,000



2325  
**REGENCY STYLE EBONIZED WOOD OPEN ARMCHAIRS WITH CANE SEATS, 20TH C., PAIR:** \$250/500



2329  
**FRENCH LOUIS XVI STYLE MARBLE TOP TABLES, 2 PCS., H 17", W 20", L 12":** \$100/200



2332  
**QUEEN ANNE STYLE WALNUT BREAKFAST TABLE WITH 4 CHAIRS, H 30", DIA 53":** \$100/150



2335  
**CHIPPENDALE SIDE STYLE MAHOGANY DINING CHAIRS, 4 PCS.:** \$300/500



2326  
**WATSON & BOALER MAHOGANY OPEN ARM CHAIRS, PAIR, H 37 1/2", W 25", D 21 1/4":** \$250/450



2330  
**CHINESE CHIPPENDALE STYLE UPHOLSTERED SOFA, C. 1980'S, L 79":** \$200/300



2333  
**CHIPPENDALE STYLE MAHOGANY BREAKFAST TABLE, DIA 48":** \$300/400



2336  
**KARGES CHILD'S PATINATED WOOD HIGH CHAIR, H 41.5", L 18":** \$250/450



2327  
**CHIPPENDALE STYLE MAHOGANY TABLE & 8 CHAIRS, LATER 20TH C., H 30 3/4", W 6', L 6':** \$1,000/1,500



2334  
**VICTORIAN WALNUT OVAL WHITE MARBLE TABLE, H 30", L 31":** \$200/400



2337  
**CHINESE BLACK LACQUER JEWEL CHEST & STAND H 22", L 19", D 13":** \$300/500



2338  
CARVED WALNUT HANG-  
ING SHELF, H 50", W 38", D 6":  
\$400/600



2342  
DREXEL HERITAGE WRIT-  
ING DESK, H 31", L 60", D 31":  
\$250/500



2347  
PAKISTANI MODERN WOOL  
RUG, C. 1980, W 5' 10", L 6' 2":  
\$400/600



2351  
PERSIAN MANUSCRIPTS, TWO  
H 12" W 7": \$100/150



2343  
DREXEL HERITAGE WALNUT  
DEMI LUNE COMMODE, H 33",  
L 42.5", D 17": \$300/600



2348  
CHINESE WOVEN SILK CAR-  
PET W 3' L 5": \$200/300



2352  
PERSIAN ILLUMINATED  
MANUSCRIPT PAGE H 10" W 6":  
\$75/100



2339  
FOUR TIER REVOLVING BOOK-  
CASE, H 58", L 24": \$300/500



2344  
AMERICAN MID 20TH C. MIXED  
WOOD MIRROR, H 30" W 40":  
\$200/400



2349  
BOKHARA ORIENTAL RUNNER  
W 2' L 10'2": \$200/250



2353  
PERSIAN ILLUMINATED  
MANUSCRIPT PAGE H 10" W 6":  
\$75/100



2340  
BRASS FOOTMAN, H 14", L 22",  
D 15": \$150/250



2345  
PERSIAN BIJAR WOOL CAR-  
PET, C. 1940-1950, W 8' 10", L 12'  
11": \$300/500



2341  
INLAID WALNUT OCCASIONAL  
TABLE, H 28.5", L 23.5", D 17.25":  
\$200/400



2346  
PAKISTANI WOOL RUG, C. 1970,  
W 4' 2", L 6' 2": \$300/500



2350  
MADRAS KERMAN STYLE  
MACHINE MADE RUG, 3' 9" X 2'  
6": \$75/100



2354  
GINO SALVIATI (ITALIAN, 1911-  
1998), OIL ON CANVAS, H 24", W  
48", "VENEZIA": \$150/400



2355  
THEO VAN DER POEL (BEL-  
GIAN, B. 1942), OIL ON CANVAS,  
H 31", W 40": \$150/300



2356  
SUZENA OIL ON CANVAS, H 23", L 23", FLORAL STILL LIFE: \$150/300



2360  
P. LEONARD, OIL ON CANVAS, C.1920, H 19", W 27": \$150/200



2366  
OLD MASTER STYLE, OIL ON CANVAS, 19TH C., H 14", W 17": \$100/200



2370  
ITALIAN WATERCOLOR, H 14 1/2", W 19", 2 CARDINALS & JESTER: \$500/700



2357  
E. LARDEME OIL ON CANVAS, H 24", L 36", COURTING SCENE: \$150/300



2361  
G. H. WILLIAMS, OIL ON CANVAS STILL LIFE H 20" W 36": \$100/200



2367  
E. AULBACH, OIL ON CANVAS, H 33", L 22": \$100/200



2371  
ITALIAN WATERCOLOR, C. 1900 H 17", L 11", COURTING SCENE: \$100/200



2358  
BENJI ASADA WOODBLOCK PRINT H 14", L 21", "THE PAGO-DA OF NINNAJI TEMPLE": \$100/200



2362  
HINETTI OIL ON CANVAS, H 16", L 32": \$150/300



2368  
RAOUL MILLAIS (BRITISH, 1901-1999), CHARCOAL & CHALK ON PAPER, 6 1/4" X 7" VISIBLE IMAGE SIZE, 'WINDSOR GRAYS': \$100/200



2372  
J. COLINS, MINIATURE PORTRAIT 18TH.C. ELIZABETH D'ORLEANS: \$150/250



2359  
HAND COLORED ETCHING, H 13", L 9" GROSSE HORLOGE, ROUEN: \$175/300



2363  
ERNEST HARDMAN, OIL PAINTING, H 23", W 48": \$200/400



2364  
JOSEF RETTIER, AUSTRIA OIL ON CANVAS C 1960 20" X 24": \$150/250



2369  
S. WITKIEWITZ, PASTEL, H 19", W 15": \$100/200



2373  
EUROPEAN OIL ON CANVAS LAID DOWN ON WOOD PANEL, 1871, H 4.25" L 6.25" MOONLIT BRIDGE: \$150/300



2365  
EUROPEAN OIL ON CANVAS BOARD, LATER 20TH C., H 25", W 48": \$150/250





2374  
RAPHAEL SOYER, LITHO-  
GRAPH, H 18", W 16", DANCE  
PARTY: \$150/250



2375  
MCKENNY & HALL HAND  
COLORED LITHOGRAPHS, 2,  
IMAGE: H 10", W 7 1/2" INDIAN  
CHIEFS: \$100/200



2376  
AFTER SALVADOR DALI,  
ETCHING, H 17", W 10": \$400/600



2377  
MCKENNY AND HALL, BOWEN  
AMERICAN INDIAN PORTRAIT  
LITHOGRAPHS, 6 PCS., H 10", W  
6": \$300/500



2378  
AFTER MARC CHAGALL COL-  
ORED LITHOGRAPH, H 11", L  
8.25": \$200/400



2379  
PAUL WUNDERLICH LITHO-  
GRAPH, H 23.5", L 17.25":  
\$125/250



2380  
G. RODO BOULANGER (BOLIV-  
IAN, 1935) LITHOGRAPH, H 22",  
W 18", #4/100: \$200/300



2381  
MAJOLICA DOUBLE HANDLE  
POTTERY VASE, H 30.25" DIA  
13": \$400/600



2382  
JAEGER-LECOULTRE ATMOS  
CLOCK H 9.25", L 8.25", D 6.25":  
\$300/500



2383  
CHINESE PURPLE BULBOUS  
PORCELAIN VASE H 14" DIA 9":  
\$100/200



2384  
CHINESE DECORATIVE POR-  
CELAIN BOWL H 1 1/2" DIA 7":  
\$100/150



2385  
CHINESE TURQUOISE TO  
GREEN WITH HIGHLIGHTS OF  
YELLOW PORCELAIN A VASE  
H 20" DIA 8": \$300/500



2386  
CHINESE BLUE AND WHITE  
PORCELAIN FRUIT BOWL H 4"  
DIA 11": \$100/200



2387  
CHINESE ORANGE PORCELAIN  
VASE H 17" DIA 9": \$200/400



2388  
CHINESE BLUE AND WHITE  
PORCELAIN VASE H 16" DIA 6":  
\$200/300



2389  
CHINESE BLUE ON GRAY POR-  
CELAIN VASE H 16" DIA 8":  
\$200/300



2390  
CHINESE PORCELAIN VASE H  
15": \$200/300



2391  
CHINESE GREEN RIBBED POR-  
CELAIN BOWL H 5 1/2" DIA 9":  
\$100/200



2392  
SIGNED JAPANESE WOOD NET-  
SUKES, 19TH C., FOUR, H 1"-1  
3/4": \$150/300



2393  
JAPANESE WOOD NETSUKES,  
THREE, H 1 1/4": \$150/250



2394  
JAPANESE WOOD NETSUKES,  
19TH C., THREE, H 1 1/8":  
\$100/200



2395  
JAPANESE WOOD NETSUKES,  
19TH C., TWO, H 1": \$100/200



2396  
CHINESE BRASS INCENSE  
BURNER, H 7", & TUBULAR  
BRONZE: \$50/100



2397  
CHINESE CARVED STONE  
SNUFF BOTTLE, 19TH C., H 2  
3/4": \$100/150



2398  
CHINESE MALACHITE,  
TURQUOISE & SOAPSTONE  
FIGURAL CARVINGS, THREE, L  
2"-3": \$100/150



2399  
JAPANESE CERAMIC CHAR-  
GER, SIGNED DIA 12": \$25/50



2400  
CHINESE GREEN JADE DRAG-  
ON ORNAMENT, H 1 3/4", L 4":  
\$75/150



2401  
CHINESE PORCELAIN DOUBLE  
GOURD VASE, H 22", DIA 14":  
\$75/100



2402  
CYBIS BISQUE FIGURES,  
SIGNED BASE TWO, H 10" &  
11": \$100/150



2403  
ARMANI FASHION FIGURINES  
TWO H 11": \$150/200



2404  
INUIT FIGURAL CARVINGS,  
FOUR, H 1"-3": \$100/150



2405  
NORTHWEST COAST CARVED  
SOAPSTONE FIGURES, TWO, H  
4 1/2" & 6 1/2": \$50/100



2406  
PRE-COLUMBIAN STYLE VES-  
SEL, H 8": \$50/100



2407  
SIGNED AVIVA (20TH C.),  
WATERCOLOR, 1971, 20" X 28":  
\$75/150



2408  
AMERICAN WATERCOLOR ON  
PAPER, MID-LATE 20TH C., 15  
3/4" X 22 3/4": \$150/200



2409  
ARNOLD KRAMER [AMERICAN  
1882-1976] WATERCOLOR AND  
GOUACHE ON PAPER H 18" W  
12": \$100/200

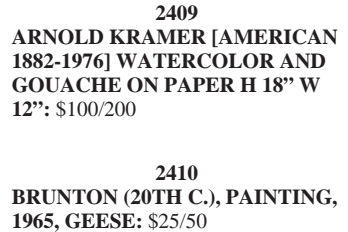

2410  
BRUNTON (20TH C.), PAINTING,  
1965, GEESE: \$25/50



2411  
SIMON ROSEN, MICHIGAN  
OIL ON CANVAS H 16" W 20":  
\$150/250

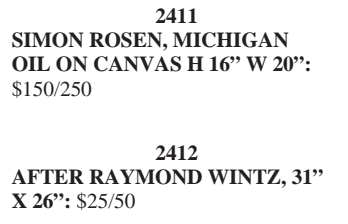

2412  
AFTER RAYMOND WINTZ, 31"  
X 26": \$25/50



2413  
ETCHINGS C. 1930'S, TWO,  
FLORENCE & SAN FERNANDO  
MISSION, CALIFORNIA: \$50/75



2417  
REINER SCHWARZ, (GERMAN  
1940) AAA DER APPARAT, H 9  
3/4", W 15 1/4": \$75/150



2414  
AFTER J.F. HERRING (1795-  
1865), COLOR LITHOGRAPH,  
19TH C, H 23", W 30", 'FOX  
HUNTING - THE FIND': \$100/150



2418  
REINER SCHWARZ (GERMAN  
1940) AAA COLORED LITHO-  
GRAPH, H 11 3/4", W 9": \$75/150



2415  
YOSHIO KIDA, WOODCUT, 10  
3/4" X 7 3/4", HANGASA: \$75/150



2419  
REINER SCHWARZ, MERCEDES  
GAZELLE LITHOGRAPH, H 9  
3/4", W 15", "DER INJEKTION":  
\$75/125



2416  
AFTER PABLO PICASSO,  
COLOR LITHOGRAPH, 22" X 16"  
IMAGE, "BOUQUET": \$100/175



2420  
FRIEDLANDER, ABSTRACT  
BROWN/ORANGE LITHO-  
GRAPH, H 29", W 22": \$100/150



2421  
MINIATURE WATERCOLOR  
PORTRAIT H 3.5": \$50/100



2426  
M. PAREL, WATER COLOR,  
1970, H 25", W 20", WOMAN IN  
EXOTIC COSTUME: \$50/100



2422  
VINCENT ORBACZEWSKI, OIL  
ON BOARD, H 12", W 16", NUDE  
RECLINING: \$50/100



2427  
AFTER JEROME SNYDER  
(AMERICAN 1916-1976), STEN-  
CIL PRINT ON MASONITE, 16"  
X 86", KING & QUEEN MURAL:  
\$50/150



2423  
FARNHAN, OIL ON CANVAS, H  
22", W 28", MOUNTAIN ROAD IN  
FALL: \$50/100

2428  
AFTER ALEXANDER CALDER,  
COLOR LITHOGRAPH, H 12  
1/4", W 11 1/2", "FIVE PYRA-  
MIDS": \$50/150



2424  
G. LINDENMAYER, GERMAN  
OIL ON BOARD 1948, 20" X 25"  
PRIEN: \$50/150

2429  
PRINT, BALLERINAS 20" X 15":  
\$30/50

2430  
ANTIQUITY GRAPHICS, 3: MEZ-  
ZOTINTS AFTER SINGLETON,  
PAIR, 12" X 9" & KURZ & ALLI-  
SON, LITHO, 10" X 15": \$40/70

2431  
REPRODUCTION MAP OF ASIA,  
9" X 12 1/4": \$25/50



2432  
AFRICAN SENUFO TRIBE,  
KPELIE TRIBAL MASKS, 2 PCS,  
H 12": \$50/150

2425  
SAM KARRES, ETCHING, H 19",  
W 18", SORCERESS 2/50: \$25/50



2433  
MAHOGANY GLASS TOP COFFEE TABLE, H 21", W 26", D 52 1/2": \$75/150



2437  
HAVILAND LIMOGES PARTIAL DINNER SERVICE 'OLD WEDDING RING' PATTERN C1900, 16 PCS.: \$75/125



2446  
DANBY MARBLE TOP END TABLE, H 27", DIA 27": \$75/150



2451  
CAMEL GLASS HANGING LAMP, H 9", DIA 16": \$75/100



2434  
LEXINGTON DESK ARTS & CRAFTS STYLE OAK ARMOIRE/ ENTERTAINMENT UNIT, H 82", W 52", D 28": \$50/150



2438  
JOHN VAN DER BERGH, OIL ON CANVAS, 24" X 48" NEW MEXICO: \$50/150



2447  
THOMASVILLE MAHOGANY DESK, H 30", L 54", D 28": \$75/100



2452  
TIFFANY STYLE, STAINED GLASS SINGLE-LIGHT CHANDELIER, [MODERN] H 10" DIA 16": \$50/75

2439  
ART FROM THE PEOPLE'S REPUBLIC OF CHINA POSTER, 1980 26" X 19": \$20/40



2440  
BRASS CANDLESTICKS, EARLY 20TH CENTURY, FOUR, H 5" & 9 1/2": \$50/100



2448  
QUEEN ANN STYLE MAHOGANY TILT TOP TABLE, H 25", DIA 25": \$50/100

2453  
BRASS TABLE LAMP, LATE 20TH C, H 21": \$50/75



2454  
WALKING STICKS, 2 PCS.: \$75/125



2435  
COPPER PEGASUS WEATHER-VANE, H 28", W 18": \$300/400

2441  
AFTER W.H. CHANDLER, LITHOGRAPH, W 14" X 20" 'WINTER SUNSET IN NEW ENGLAND': \$25/50

2442  
BAREUTHER WALDSASSEN, GERMANY, PORCELAIN PLATE, 'METIERS DU VIEUX PARIS', DIA 11 1/2": \$25/50

2443  
TWO CRYSTAL SUGAR/ CREAMER SETS, 16 PIECES, DIA OF PLATES 7": \$25/75

2444  
CHINESE ROSE MEDALLION STYLE PORCELAIN JAR, H 9": \$25/50



2445  
DARK GREEN CARVED STONE DRAGON WITH A TRANSLUCENT SURFACE. W 3" L 5 1/2": \$400/500



2449  
WROUGHT IRON AND AMBER GLASS HANGING LAMP, H 21", DIA 15": \$75/100

2455  
STAG HORN HANDLE WALKING STICK: \$50/100



2436  
CONTINENTAL MEDIEVAL STYLE WROUGHT IRON AND-IRONS, PAIR, H 26": \$150/300



2450  
HANGING LAMP WITH GLASS GLOBE, C1900, DIA 22": \$75/100



2456  
CHINESE GREEN TO WHITE PORCELAIN VASE, H 10", DIA 5": \$150/250



0050

ARMAND HENRION (FRENCH, 1875-1975),  
OIL ON BOARD, H 9", W 7", CLOWN: \$800/1,200



2231

WILL BARNET [ONE OF 32 LOTS OFFERED]  
(AMERICAN, 1911-2012)  
COLORED SERIGRAPH,  
C. 1947, H 12", W 9 3/4", "GO GO": \$600/800



2007 - GEORGE WEXLER (USA, B. 1925),  
OIL ON CANVAS, C. 1986, H 35", W 46",  
"VIEW FROM TOWPATH ROAD": \$4,000/6,000



1001

WILLIAM IV STERLING FIGURAL  
WINE EWER BY JOSEPH ANGELL & JOHN  
ANGELL, LONDON,  
1837-38, H 14": \$1,000/2,000

# DuMouchelles

## ART GALLERIES CO.

409 EAST JEFFERSON AVENUE  
DETROIT, MICHIGAN 48226  
ACROSS FROM THE RENAISSANCE CENTER

LAWRENCE DUMOUCHELLE    NORMAN DUMOUCHELLE  
JOAN D. WALKER            ERNEST J. DUMOUCHELLE  
ROBERT DUMOUCHELLE    NANETTE POOLE  
SUZANNE LYNCH

**Art and Estate Auctioneers and Appraisers**  
TELEPHONE (313) 963-6255

WEBSITE: [www.dumouchelles.com](http://www.dumouchelles.com)

FIRST CLASS MAIL  
U.S. POSTAGE  
**PAID**  
PERMIT 4492  
DETROIT, MI



1096

CHINESE BLUE FITZHUGH ARMORIAL PORCELAIN TABLEWARE,  
18TH C., 16 PIECES: \$5,000/8,000