



*JUNE 11, 17, 18 & 19<sup>TH</sup>*

*[www.dumouchelles.com](http://www.dumouchelles.com)*

*Du Mouchelles*

*since 1927*

*M. J. DAWSON*



2006

WALTER LAUNT PALMER (US 1854-1932),  
OIL ON PAPER ON MASONITE, H 30", W 16",  
"AN EARLY SNOW": \$13,000/25,000



1099

CHARLES & RAY EAMES (AMERICAN) FOR  
HERMAN MILLER ROSEWOOD & LEATHER  
LOUNGE CHAIR & OTTOMAN: \$2,000/4,000



1299

ISIDORE KONTI (1862-1938), BRONZE 'PUSHING MEN'  
BOOKENDS, PAIR, H 6 1/4", L 6 1/2": \$800/1,200



2057

MURANO TWELVE-LIGHT GLASS CHANDELIER  
H 48", DIA 30": \$8,000/12,000

FRONT COVER:

2004 MONTAGUE DAWSON, (BRITISH, 1890-1973),  
OIL ON CANVAS, H 24", W 36", "ON THE CLYDE": \$40,000/50,000

# DuMouchelles

## AUCTION AT THE GALLERY • June 2016

### Saturday, June 11<sup>th</sup> at 11:00 am

June's trophy animal and firearms auction includes a full size Alaskan brown bear, two grizzly bear mounts including one attacking a smaller black bear and a second separate mounted on a faux rock. Two American black bear mounts stand erect. Sheep full body mounts including Dall, Barbary and Rocky Mountain big horn and an American mountain goat. American bison, Alaska/Yukon and Western Canadian moose shoulder mounts. Elk shoulder mounts including Roosevelt and Rocky Mountain. Caribou including Central Canada barren ground specimens. An assortment of Northeastern whitetail deer. African mounts include a full body mounts of a hyena, Southern African Nyala, Southern African Bush Duiker and an African Vaal Rhebok. Shoulder mounts including an assortment of Zebras, African warthog, black, blue and white bearded wildebeest. Antelope including, Impala, Kudu, Addax, Scimitar Horned and Gemsbok Oryx. An assorted collection of African Kudu skull and horns and horns only, sets. A shoulder mount of a Cape Buffalo and a cape buffalo horn set. Firearms including Jarrett Beanfield bolt action rifles, two Barnes custom shop .300 Win mag and .338 bolt action rifles. A Remington 700 barreled by Jarrett .300 win mag bolt action rifle and a Ruger Model M77 re-chambered .25-06 cal bolt action rifle. Finally a Ruger Model 77/22 .22 cal L/R bolt action rifle. Many with mounted scopes.

### Friday, June 17<sup>th</sup> at 6:30 pm

Friday features includes a fender guitar autographed by Musicians Stevie Ray Vaughan, Eric Clapton, Jimmie Vaughan and Robert Cray. Contemporary hanging chandeliers from a Grosse Ile Michigan estate. A fine pair of Majolica Blackmoor pottery figures, each 27" H. A pair Dresden porcelain hand painted vases. Glass items including Murano by Luigi Onesto, and Durand art glass compote. Bronze native American themed sculptures by Southwest artist Susan Kiewer. Furniture items including a fine collection of American Mission oak pieces, Hallet Davis & Co. Boston black baby grand piano with 2 benches, a Chinese mother-of-pearl rosewood and marble top altar table. A fine round mahogany entrance table and a Maitland Smith, American Federal style secretary from a Grosse Pointe collector. Fine jewelry items including a 7.50 ct natural ruby, emerald and sapphire bracelet; a 1.00ct diamond and 18kt white gold ring, size 7, a lady's 0.40 ct diamond and 14kt white gold wristwatch. A pair of Tiger Stadium spectator seats, painted blue. Porcelains including a Royal Doulton Flambe collection. A full size wall mount of a swordfish, duck decoys. An assortment of fine handmade wool rugs and runners. Lighting pieces including chandeliers, lamps, sconces and an iron and glass torchiere. A grouping of mahogany Macanudo cigar boxes and humidors. Finally artwork including a Harry Aiken Vincent (Amer. 1864-1931), oil on board "Rockport Mass" and a Sarkis Sarkisian (Amer. 1909-1977) oil on Masonite portrait of a woman.

### Saturday, June 18<sup>th</sup> at 11:00 am

The Saturday sale features a bevy of beautiful decorative arts and furnishings from private collectors, as well as modern furnishings, studio glass and unique jewelry from a Dearborn Heights collector. Highlights include Christofle "Marly" flatware; Lalique vases, bowls, and "Seville" sconces; Baccarat "Massena" stemware; Sevres portrait plates; Lino Tagliapietra sculpture; and modern furnishings by such notables as Charles & Ray Eames, Milo Baughman, Guido Faleschini, Warren Platner, Edward Wormley, Robert Sonneman, and Janet Schwietzer for Pace Collection; as well as fine jewelry and oriental rugs from antique to modern.

### Sunday, June 19<sup>th</sup> at Noon

The Sunday session again includes a large number of offerings of paintings, sculpture and graphics from the 18th/19th c. to contemporary. A partial list of artists includes: Zoltan Sepeshy, Milton Avery, Walter Launt Palmer, Jules Breton, Nicola Simbari, Montague Dawson, Robert Burrows, Cornelis Bouter, Jean-Michel Basquiat, Charles Sorlier (after Marc Chagall), Robert Motherwell, Anthony Thieme, Harry Bertoia, Miguel Berrocal, Pierre Marie Francois Oge, Filippo Indoni, Franz Xaver Wölz, Ferdinand Roybet and Thomas McClure. Jewelry offerings include a diamond and emerald bracelet containing 20 Ct. diamonds, a 54ct aquamarine and natural black pearl Tahitian pearl necklace, a ruby and diamond circa 1930 bracelet, as well as over seventy selections. Also of special interest to bidders are oriental carpets from small throw rugs to large sizes. A Steinway grand piano, Irish 19th.c. secretary desk as well as numerous other quality furnishings abound.

**FREE VALET PARKING ALL SALE DATES.**

### June 11<sup>TH</sup> Sale - Preview:

Tuesday, June 7th.....9:30 am to 5:30 pm  
Wednesday, June 8th .....9:30 am to 5:30 pm  
Thursday, June 9th .....9:30 am to 5:30 pm  
Friday, June 10th.....9:30 am to 5:30 pm

### Regular Sale - Preview:

Friday, June 10th.....9:30 am to 5:30 pm  
Saturday, June 11th.....9:30 am to 5:30 pm  
Tuesday, June 14th .....9:30 am to 5:30 pm  
**Wednesday, June 15th .....9:30 am to 8:30 pm**  
Thursday, June 16th .....9:30 am to 5:30 pm  
Friday, June 17th.....9:30 am to 4:00 pm

**FREE PARKING WEDNESDAY EVENING EXHIBITION.**



**Fine Arts Auctioneers & Estate Appraisers Since 1927**

*Opposite the Renaissance Center, one block east of the Tunnel to Windsor approached by I-75 and US 10.*

409 East Jefferson  
Detroit, Michigan 48226  
(313) 963-6255  
(313) 963-8199 Fax  
[www.dumouchelles.com](http://www.dumouchelles.com)

# CONDITIONS OF SALE

The following Conditions of Sale are DuMouchelles' and the Consignor's agreement with the Buyer relative to the property listed in the auction catalog.

The Conditions of Sale, the glossary, and all other contents of the catalog are subject to amendment by DuMouchelles by the posting of notices or by oral announcements made during the sale. All property is offered by DuMouchelles as agent for the Consignor unless the catalog indicates otherwise.

By participating in any sale the Consignor, Bidder and Buyer agree to be bound by these terms and conditions.

- 1. Before the Sale.** Prospective bidders or their agents should inspect the property before bidding to determine its condition, size and whether or not it has been repaired or restored. Buyers are responsible for satisfying themselves concerning the condition of the property and the matters referred to in the catalog entry. Condition reports, photos and video or digital images are provided as a courtesy and should not be used as a substitute for viewing the items in person. All statements made in the catalog or in the condition report or made orally or in writing elsewhere are statements of opinion and are not to be relied on as statements of fact. Except as set forth in paragraph 18, DuMouchelles and the Consignor assume no risk, liability or responsibility for the authenticity of the authorship of any property identified in this catalog. All property is sold "as is" and neither DuMouchelles nor the Consignor make any warranties or representations of any kind or nature with respect to the property, and no statement in the catalog or made at the sale, or in the bill of sale or invoice or elsewhere shall be deemed an assumption of liability or warranty or representation as to the description, genuineness, attribution, provenance or condition of the property. DuMouchelles and the Consignor make no representations as to whether buyer acquires any reproduction rights in the property.
- 2. Bidding Registration.** Bidders attending the auction are required to sign a registration form either in person, fax or online and provide proof of identification. DuMouchelles may require the production of bank or other financial references. Registered bidders agree to be fully liable for all bids, including the liability to timely pay in full for any lot that is the subject of a successful bid submitted by the bidder in accordance with the Conditions of Sale.
- 3. Buyer's Premium.** A premium of 22% of the successful bid price will be added to all lots and is payable by the buyer as part of the total purchase price on lots in sale. A premium of 25% will be added to the bid price on all lots sold via an online bidding service.
- 4. Withdrawal.** DuMouchelles reserves the right to withdraw any property before sale and shall have no liability for such withdrawal.
- 5. Bid Per Lot.** Unless otherwise announced by the auctioneer, all bids are per lot as numbered in the catalog.
- 6. Video or digital images.** At some auctions a video or digital screen may be used. DuMouchelles is not liable for any errors in the operation or quality of the image presented.
- 7. Reserves.** Unless the sale is advertised and announced as a sale without reserves, each lot is offered subject to reserve. DuMouchelles may implement such reserves by bidding through its representatives on behalf of the Consignor.
- 8. Bidding.** DuMouchelles reserves the right to reject a bid from any bidder. The auctioneer has the right to split any bidding increment and to advance the bidding in any manner as the auctioneer may decide. The highest bidder acknowledged by the auctioneer shall be the buyer. In the event of any dispute between bidders, the auctioneer shall have sole and final discretion either to determine the successful bidder or to re-offer and resell the article in dispute. If any dispute arises after the sale, the sale record of DuMouchelles shall be conclusive in all respects.
- 9. Absentee bids.** As a convenience to bidders who cannot attend a sale in person, DuMouchelles will, if so instructed, execute written bids on their behalf, without additional cost. Absentee bidders should complete the Absentee Bid Form provided in the catalog or online and submit the written bid in advance of the auction. If DuMouchelles receives written bids on a particular lot for identical amounts, and at the auction these are the highest bids on the lot, it will be sold to the person whose written bid was received and accepted first. DuMouchelles is not responsible for errors or failure to execute the written bid or for errors or omissions in connection with the written bid. Lots are bought for absentee bidders at the lowest possible price (which may be below the written bid price) subject to other bids or reserves.
- 10. Phone bids / Online bids.** If a bidder makes arrangements with DuMouchelles prior to commencement of the sale, DuMouchelles will use reasonable efforts to contact them to enable them to participate in the bidding by telephone. DuMouchelles is not responsible for failure to contact bidder or for error and omissions in connection with telephone bidding. DuMouchelles will use reasonable efforts to carry out online bids, however DuMouchelles is not responsible for equipment failure, inability to access the Internet or software malfunctions related to the execution of online bids.
- 11. Auctioneer's Discretion.** If the auctioneer determines that any opening bid is not commensurate with the value of the article offered, he may reject the same and withdraw the article from the sale. If having accepted an opening bid, the auctioneer decides that any advance thereafter is not of sufficient amount, he may reject the advance.
- 12. Successful Bid.** On the fall of the auctioneer's hammer, title to the offered lot will pass from Consignor to the highest bidder acknowledged by the auctioneer, subject to all the Conditions of Sale set forth herein, and such bidder (a) assumes full risk and responsibility therefore (b) if requested will sign a confirmation of purchase and (c) will pay the purchase price in full or such part as DuMouchelles may require for all lots purchased.
- 13. Payment.** The buyers are expected to make payment for purchases immediately after the auction for the entire amount due (including hammer price, buyer's premium and applicable taxes and other charges including handling charges and storage costs). Payment in U.S. Dollars can be made by check, cash, wire transfer, or Visa, MasterCard, and Discover credit, charge or debit card, subject to certain limitations. PayPal may be used for purchases made via LiveAuctioneers.com. International payments can be made by wire transfer or if purchase is made via LiveAuctioneers.com, then PayPal should be used. The buyer grants DuMouchelles a security interest in the property and Du-

Mouchelles may retain as collateral security for the buyer's obligations to DuMouchelles, any property or monies held or received by DuMouchelles for the account of the buyer. Payment will not be deemed to have been made in full until DuMouchelles has collected funds represented by checks, or, in the case of bank or cashier's checks, until DuMouchelles has confirmed their authenticity. Buyer agrees that a 6% per month late charge will be imposed on the total purchase price if payment is not made in accordance with all of the conditions set forth herein and agrees to pay any returned check charges that may be incurred.

- 14. Tax.** Unless exempted by law from the payment thereof, the buyer will be required to pay Michigan state retail sales taxes at a rate of 6%, or any taxes that are applicable at this date, including any federal luxury or other tax. Unless exemption from such taxes is established to the satisfaction of DuMouchelles, any buyer claiming an exemption will be required to pay the tax to DuMouchelles and seek a refund from the state. Deliveries outside the State of Michigan may be subject to the compensating use tax of another state and, where a duty of collection is imposed upon them by law, DuMouchelles will require payment of such taxes.
- 15. Removal of Property.** The buyer at buyer's expense must remove all property from DuMouchelles not later than 10 business days following the sale. Removal of purchases during the auction is encouraged. Purchases not so removed will be subject to the following charges to cover handling and storage costs: After 10 business days following the sale, a handling charge of 1% of the purchase price will be payable by the buyer per month until the items are removed, with a minimum of 5% for any property not so removed within 60 days after the sale. Buyer agrees that any property which is paid for but left at DuMouchelles' premises for any reason in excess of sixty (60) calendar days after the sale may be sold by DuMouchelles at public auction with the balance of any funds recovered in excess of the storage charges and auction charges, being remitted to the buyer.
- 16. Non-Payment.** If the buyer does not make full payment for the purchases within the time required, DuMouchelles is authorized in their absolute and sole discretion to exercise one or more of the following remedies, in addition to other remedies available to DuMouchelles and the Consignor by law: DuMouchelles is authorized to: (a) hold the buyer liable for the total purchase price; (b) cancel the sale, retaining as liquidated damages all payments made by the buyer; (c) resell the property at public auction or private sale with terms that DuMouchelles deems appropriate; (d) to resell the property at public auction without reserve and the buyer shall be liable for any deficiency, cost, handling charges and the expenses of both sales and the commissions on both sales; (e) to offset the full purchase price against any amount owed by DuMouchelles to the buyer; (f) to not allow any bids at any upcoming auctions by or on behalf of the buyer; and (h) to take other actions as DuMouchelles find necessary and appropriate. The buyer grants DuMouchelles a security interest in any property in DuMouchelles' possession which is owned by such buyer and DuMouchelles is authorized to hold such property as collateral security for such buyer's obligations. Buyer shall be liable to DuMouchelles for all other charges incurred as a result of buyer's non-payment, including attorney fees, expenses and incidental damages. As between DuMouchelles and Consignor, if the successful bidder does not pay for the property, collection procedures shall be the responsibility of the Consignor and not DuMouchelles.
- 17. Packing and Shipping.** Shipping arrangements are the buyer's responsibility and expense. If needed, a list of shippers is available from DuMouchelles. Buyer agrees that packing and handling of purchased lots by DuMouchelles employees are undertaken solely as a courtesy for the convenience of the buyers, and DuMouchelles is not responsible for damage or breakage which may occur during packing and handling and shipping by DuMouchelles or of other carriers or packers of purchased lots, whether or not recommended by DuMouchelles. Packing and handling of purchased lots is at the entire risk of the buyer. In the case of fragile items, DuMouchelles in their sole discretion may decline to package the items.
- 18. Limited Right of Rescission.** If within twenty-one days of the sale of any lot, the buyer gives notice in writing to DuMouchelles alleging that the identification of authorship (as defined in the catalog Glossary and set forth in the heading in quotation marks in the auction catalog) of such lot as set forth in the catalog description of such lot (as amended by any written notices or verbal announcements during the sale) is not substantially correct based on a fair reading of the catalog, and (b) if within fourteen days of such notice the buyer returns the lot to DuMouchelles in the same condition as when sold, and (c) establishes the written allegations to DuMouchelles' satisfaction (including by providing one or more written opinions by recognized experts in the field, as DuMouchelles may reasonably require), then the sale will be rescinded with only the purchase price and buyer's premium refunded. No reimbursement shall be made for any shipping costs incurred. If, prior to receiving such notice from the original buyer alleging such defect, DuMouchelles has paid the Consignor monies owed to him in connection with this sale, DuMouchelles agrees to refund only the buyer's premium and applicable sales taxes paid. Consignor agrees to refund any payments made to Consignor for such property. In the event the Consignor refuses to refund the payments, DuMouchelles may disclose the identity of the Consignor and assign to buyer DuMouchelles' rights against the Consignor with respect to the lot the sale of which is sought to be rescinded. Upon such disclosure and assignment, any liability of DuMouchelles as Consignor's agent with respect to the said lot shall automatically terminate.
- 19. Limitation of Liability.** If, for any reason a purchased lot cannot be delivered in the same condition as at the time of sale, or should any purchased lot be stolen, mis-delivered or lost prior to delivery, DuMouchelles shall not be liable for any amount in excess of that paid by the buyer.
- 20. Governing Law and Jurisdiction.** The Conditions of Sale, as well as the buyer's, Consignor's and DuMouchelles' respective rights and obligations shall be governed, construed and enforced in accordance with the laws of the State of Michigan. All persons participating in any auction sale, whether as bidder or consignor, whether present in person or by agent, or by absentee bid, order bid, telephone, internet or other means, consent to the exclusive jurisdiction of the state courts located in Wayne County, Michigan, and if applicable, of the federal court located in Detroit, Wayne County, Michigan.
- 21. Severability.** If any part of the Conditions of Sale is found by any court to be invalid, illegal or unenforceable, that part shall be discounted and the rest of the conditions shall continue to be valid to the fullest extent of the law.

NOTE: Condition reports, photos and video or digital images are provided as a courtesy and should not be used as a substitute for viewing the items in person. All items are sold "as is" in accordance with the Conditions of Sale.

# ABSENTEE BID FORM

I desire to place the following bids to be executed as low as other competitive bids permit and not exceeding the amount herein named. Bids are so much per lot as indicated below, and are made subject to the Conditions of Sale printed in the catalog of this sale. Please note, a buyer's premium of 22% will be added to each lot sold, and is subject to 6% Michigan sales tax, with the exception of purchase for resale with a copy of your current sales tax license on file with DuMouchelles, or purchases which will be shipped outside of Michigan. We strongly recommend that all bids be mailed as far in advance of the sale as possible. We will be glad to cooperate if you find it necessary to telephone in bids but caution that any errors resulting from misinterpretation of lot numbers, amounts or instructions are the bidder's responsibility.

***Please print clearly***

CUSTOMER#	NAME		
STREET			
CITY	STATE	ZIP	
TELEPHONE	EMAIL		

LOT NO.	NAME OF ITEM	BID IS PER LOT <small>22% BUYER'S PREMIUM WILL BE ADDED</small>
<b>Deposit</b>		

*We accept check, Wire Transfer, Visa, MasterCard, and Discover Cards.*  
**PLEASE NOTE ALL SALES ARE FINAL.**

**SIGNATURE** \_\_\_\_\_  
**Dealers/Wholesalers please sign below:** The above purchases will not be consumed by the purchaser but will be resold in the regular course of business by the purchaser per \_\_\_\_\_  
**State Tax License#** \_\_\_\_\_  
 I/We certify that all items are purchased for use as indicated above and agree to reimburse **DuMouchelle Art Galleries** the sales tax in the event this claim is disallowed by the Michigan Department of Treasury. Exemption of sales tax will not be waived unless signed.

\_\_\_\_\_  
**DEALER / WHOLESALER SIGNATURE**

**Telephone bid participation service:** In the event you would like to bid with the audience for one or more lot(s) and do not want to register a firm, written, silent bid, the gallery will provide the service of telephoning you at a specified phone number that you may actively participate in the bidding. Again, this can be pre-arranged in writing (as mentioned above), by telephone (313) 963-6255, or by fax (313) 963-8199, prior to the auction sessions.

**Shipment of merchandise** must be arranged by the buyer within two weeks of the sale. All shipping is at the buyer's expense. Return this bidding form to: **DuMouchelle Art Galleries** 409 East Jefferson Avenue, Detroit, Michigan 48226

**CATALOG SUBSCRIPTIONS**  
 Over 1400 items are offered monthly. For advanced information, subscribe to the DuMouchelle Catalog. A one year domestic subscription is available for only \$110 postpaid, or \$190 international. Call (313) 963-6255 or fill out the order form. Enclose check payable to DuMouchelle Art Galleries and mail to 409 East Jefferson Avenue, Detroit, Michigan 48226. We also accept Visa, MasterCard, or Discover Cards.

**CATALOG SUBSCRIPTION ORDER FORM** \$110 Domestic • \$190 International

\_\_\_\_\_  
 NAME

\_\_\_\_\_  
 ADDRESS

CITY STATE ZIP

COUNTRY PHONE FAX

Check Enclosed Payable To DuMouchelle Art Galleries  Visa  MasterCard  Discover

\_\_\_\_\_  
 CARD NUMBER EXPIRATION DATE

\_\_\_\_\_  
 SIGNATURE

# GLOSSARY

*For pictures, drawings, prints, miniatures and sculptures.*

Please note that all statements in this catalogue as to authorship are made subject to the provisions of the CONDITIONS OF SALE.  
The following terms apply to the works completed after 1880.

**1. MONTAGUE DAWSON,**

Oil on canvas, "The Constitution," 24" x 36"  
In our opinion a work by the artist. This applies only to a caption in quotation marks.

**2. Attributed to MONTAGUE DAWSON\***

In our competent opinion, a work of the period of the artist which may be in whole or part the work of the artist.

**3. School of MONTAGUE DAWSON\***

In our competent opinion, a work by a pupil or follower of the artist.

**4. Manner of MONTAGUE DAWSON\***

In our competent opinion, a work in the style of the artist, possibly of a later period.

**5. After MONTAGUE DAWSON\***

In our competent opinion, a copy of the work of the artist.

**6. signed**

Has a signature which in our competent opinion is the signature of the artist.

**7. bears the signature**

Has a signature which in our competent opinion might be the signature of the artist.

**8. dated**

Is so dated and in our competent opinion was executed at about that date.

**9. bears date**

Is so dated and in our competent opinion may have been executed about that date.

\*While the use of this term is based upon careful study and represents the opinion of experts, DuMouchelle accepts consignments of property for sale at public auction as agents for the seller. DuMouchelles' and the Seller assume no risk, liability or responsibility for the authenticity of authorship of any lot in this catalog described by this term.

*DuMouchelles*

2016 AUCTION SCHEDULE

July 15, 16, 17

August 19, 20, 21

*DuMouchelles*

APPRAISAL COMPANY

## WEDNESDAY CONSIGNMENT DAYS

CONSIGNMENTS ACCEPTED WEDNESDAY 11AM - 3PM

- NO APPOINTMENT NECESSARY -

We will be pleased to accept works of art, antiques, jewelry, oriental rugs, fine art glass, sculptures, porcelain, or collections that you choose to consign in person.

***Fine Arts Auctioneers & Estate Appraisers Since 1927***

FOR INFORMATION CALL 313.963.6255

[www.DUMOART.com](http://www.DUMOART.com)

# Special Auction

SATURDAY JUNE 11<sup>th</sup> at 11:00AM



**3001**  
ALASKAN BROWN BEAR FULL BODY TROPHY MOUNT H 7'  
(OVERALL), 5' 8" (BEAR), L 8', D 52": \$2,000/4,000

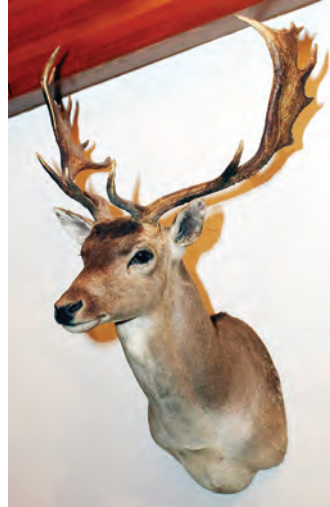

**3003**  
FALLOW DEER TROPHY  
MOUNT, H 37", W 24", D 22":  
\$150/250



**3005**  
SABLE ANTELOPE, FULL BODY  
TROPHY MOUNT, H 90" (OVER-  
ALL), 79" (ANIMAL), W 87", D  
35": \$400/600



**3006**  
DALL OR WHITE SHEEP TRO-  
PHY MOUNT, H 30", W 27", D  
24": \$400/600



**3002**  
STONE SHEEP, FULL BODY TROPHY MOUNT, H 75" (OVERALL),  
48" (SHEEP), W 60", D 23": \$400/600



**3004**  
SOUTHERN LECHWE, SHOUL-  
DER TROPHY MOUNT, H 41", W  
17", D 26": \$200/400



**3007**  
AOUDAD OR BARBARY SHEEP,  
HALF-BODY TROPHY MOUNT,  
H 53", W 24", D 28": \$200/400



**3008**  
AOUDAD OR BARBARY SHEEP,  
HALF-BODY TROPHY MOUNT,  
H 72", W 26", D 30": \$200/400



**3009**  
SPRINGBOK TROPHY MOUNT,  
H 25", W 11", D 17": \$150/250



**3010**  
DALL OR WHITE SHEEP, TRO-  
PHY MOUNT H 30", W 26", D 32":  
\$400/600



**3011**  
AFRICAN WATERBUCK, TRO-  
PHY MOUNT, H 57", W 23", D  
30": \$200/400



**3012**  
ROCKY MOUNTAIN BIGHORN  
SHEEP, FULL BODY TROPHY  
MOUNT, H 60", W 70", D 35":  
\$500/700



**3013**  
AFRICAN BLESBOK, TROPHY  
MOUNT, H 34", W 44", D 22":  
\$150/300



**3014**  
JAVALINA-COLLARED PEC-  
CARY, TROPHY MOUNT, H 17",  
W 11", D 16": \$75/125



**3015**  
AFRICAN WHITE BLESBOK,  
TROPHY MOUNT, H 33", W 15",  
D 21": \$200/300



**3017**  
AFRICAN, CAPE BUFFALO  
TROPHY MOUNT, H 37", W 32",  
D 43": \$400/600



**3018**  
JAVALINA-COLLARED PEC-  
CARY, TROPHY MOUNT, H 16",  
W 11", D 16": \$75/125



**3019**  
AFRICAN CAPE BUFFALO,  
TROPHY MOUNT H 38", W 39",  
D 44": \$500/700



**3016**  
AFRICAN, WESTERN BONGO, FULL BODY TROPHY MOUNT, H 64"  
(OVERALL), 56" (ANIMAL), L 82", D 40" (OVERALL), 28" (ANIMAL):  
\$400/600





3020  
AFRICAN CAPE BUFFALO,  
TROPHY MOUNT, H 37", W 40",  
D 42": \$500/1,000



3024  
ALASKA YUKON MOOSE, TROPHY MOUNT, H 43", W 45", D 42":  
\$2,000/3,000



3030  
AFRICAN, CAPE HARTEBEEST,  
TROPHY MOUNT, H 39", W 20",  
D 18": \$200/400



3021  
AFRICAN CAPE BUSHBUCK,  
FULL BODY TROPHY MOUNT,  
H 34", L 50", D 18": \$200/400

3025  
THIS LOT CAN BE PURCHASED  
ONLY BY A MICHIGAN (HOME-  
STEAD) RESIDENT! NOT FOR  
EXPORT OUT OF THE STATE  
OF MICHIGAN



3022  
EASTERN CANADIAN MOOSE  
TROPHY MOUNT H 55", W 44",  
D 45": \$300/500



3026  
AFRICAN KIRK'S DIK-DIK,  
FULL BODY, TROPHY MOUNT,  
H 27" (OVERALL), 22" (ANI-  
MAL), L 27", D 14": \$150/300



3028  
AFRICAN, LICHTENSTEIN  
HARTEBEEST, TROPHY  
MOUNT, H 43", W 18", D 27":  
\$300/400



3031  
AFRICAN, LICHTENSTEIN  
HARTEBEEST, TROPHY  
MOUNT, H 42", W 19", D 25":  
\$200/400



3023  
AFRICAN LIMPOPO BUSH-  
BUCK, SHOULDER TROPHY  
MOUNT, H 34", W 12", D 18":  
\$200/400



3027  
AFRICAN SOUTHERN BUSH  
DUIKER, TROPHY MOUNT, H  
13", W 9", D 14": \$75/150



3029  
AFRICAN, LICHTENSTEIN  
HARTEBEEST, TROPHY  
MOUNT, H 38", W 20", D 32":  
\$200/400



3032  
AFRICAN, SHARPE GRYSBOK,  
FULL BODY TROPHY MOUNT,  
H 35", L 22", D 14": \$150/300



3033  
AFRICAN SOUTHERN IMPALA,  
TROPHY MOUNT, H 40", W 14",  
D 21": \$400/500



3035  
AFRICAN, SOUTHERN IMPALA,  
TROPHY MOUNT, H 35", W 19",  
D 23": \$400/600



3038  
AFRICAN, SOUTHERN GERE-  
NUK, FULL BODY TROPHY  
MOUNT, H 66" (OVERALL), 58"  
(ANIMAL), W 38", L 38": \$300/500



3041  
AFRICAN, GREATER SOUTH-  
ERN KUDU, TROPHY MOUNT, H  
65", W 26", D 37": \$500/700



3036  
AFRICAN, SOUTHERN IMPALA,  
TROPHY MOUNT, H 37", W 12",  
D 22": \$400/600



3039  
AFRICAN, SOUTHERN IMPALA,  
TROPHY MOUNT, H 34", W 12",  
D 21": \$400/600

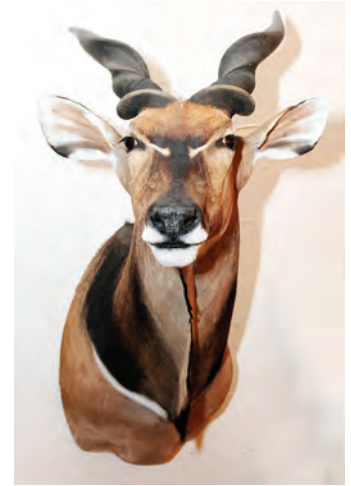

3042  
AFRICAN, LIVINGSTON ELAND,  
TROPHY MOUNT H 55", W 29",  
D 46": \$400/600



3034  
AFRICAN GIRAFFE, TROPHY  
SHOULDER MOUNT, H 9' 4", W  
20", D 42": \$2,000/3,000



3037  
AFRICAN, SOUTHERN IMPALA,  
TROPHY MOUNT, H 35", W 14",  
D 20": \$400/600



3040  
AFRICAN, THOMSON  
GAZELLE, TROPHY MOUNT, H  
40", W 21", D 20": \$300/500

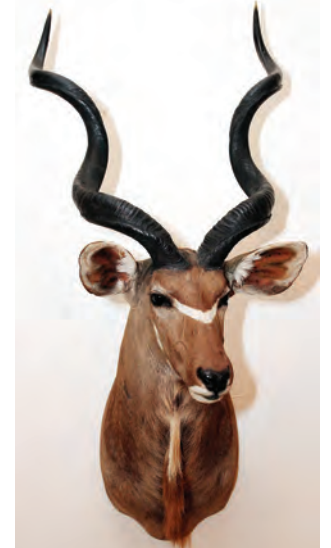

3043  
AFRICAN, GREATER SOUTH-  
ERN KUDU, TROPHY MOUNT, H  
68", W 30", D 38": \$500/700



**3044**  
AFRICAN, GREATER SOUTH-  
ERN KUDU, TROPHY MOUNT, H  
67", W 28", D 38": \$500/700



**3045**  
AFRICAN, GREATER SOUTH-  
ERN KUDU, TROPHY MOUNT, H  
60", W 25", D 40": \$500/700



**3046**  
CENTRAL AFRICAN, GIANT  
ELAND TROPHY MOUNT, H 52",  
W 22", D 40": \$400/600



**3047**  
AFRICAN, GREATER SOUTH-  
ERN KUDU, TROPHY MOUNT, H  
61", W 30", D 39": \$500/700



**3048**  
CENTRAL AFRICAN, GIANT  
ELAND, TROPHY MOUNT, H  
60", W 24", D 39": \$500/700



**3049**  
AFRICAN, GREATER SOUTH-  
ERN KUDU, TROPHY MOUNT, H  
60", W 37", D 38": \$500/700



**3050**  
AFRICAN, SOUTHERN BUSH  
DUIKER, FULL BODY TROPHY  
MOUNT, H 30", L 36", D 12":  
\$150/300



**3051**  
AFRICAN, GREATER SOUTH-  
ERN KUDU, TROPHY MOUNT, H  
60", W 41", D 43": \$500/700

**3052**  
THIS LOT CAN BE PURCHASED  
ONLY BY A MICHIGAN (HOME-  
STEAD) RESIDENT! NOT FOR  
EXPORT OUT OF THE STATE  
OF MICHIGAN

**3053**  
THIS LOT CAN BE PURCHASED  
ONLY BY A MICHIGAN (HOME-  
STEAD) RESIDENT! NOT FOR  
EXPORT OUT OF THE STATE  
OF MICHIGAN



**3054**  
WESTERN CANADIAN MOOSE,  
TROPHY MOUNT, H 43", W 43",  
D 42": \$400/600



**3055**  
SOUTHERN AFRICAN NYALA  
FULL BODY TROPHY MOUNT,  
H 69" (OVERALL), 60" (ANI-  
MAL), L 73", D 17": \$300/500



**3056**  
MOUNTAIN GOAT, FULL BODY  
TROPHY MOUNT, H 72", W 55":  
\$400/600



**3057**  
AFRICAN ORIBI TROPHY  
MOUNT, H 20", W 7", D 14":  
\$100/200



**3058**  
FOX, FULL BODY TROPHY  
MOUNT, H 29", W 36", D 16":  
\$250/350



3059  
AFRICAN ORIBI TROPHY  
MOUNT: \$100/200



3060  
AFRICAN ORIBI TROPHY  
MOUNT, H 20", W 8", D 13":  
\$100/200



3061  
AFRICAN PUKU TROPHY  
MOUNT, H 35", W 14", D 26":  
\$400/600



3062  
ROOSEVELT ELK OR WAPITI,  
TROPHY MOUNT, H 58", W 48",  
D 52": \$200/400

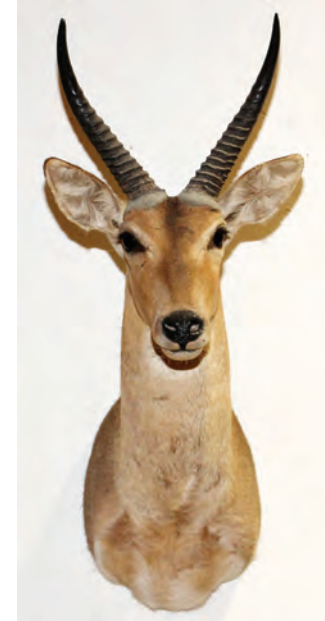

3063  
AFRICAN COMMON REED-  
BUCK, TROPHY MOUNT H 32",  
W 13", D 20": \$150/250

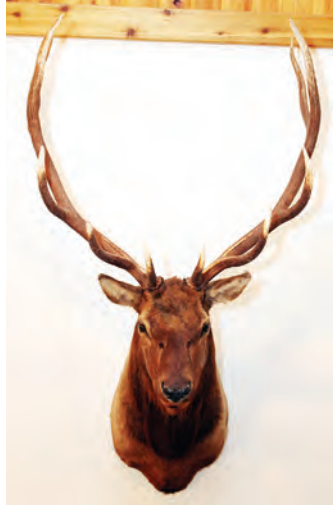

3064  
ROCKY MOUNTAIN ELK OR  
WAPITI, TROPHY MOUNT, H  
75", W 44", D 45": \$500/700



3065  
AFRICAN COMMON REED-  
BUCK, TROPHY MOUNT, H 32",  
W 15", D 20": \$150/250

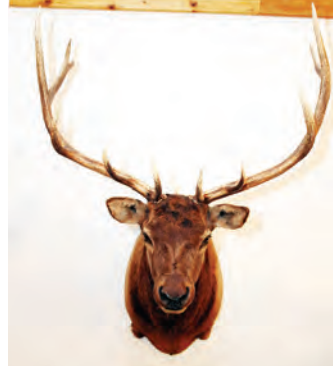

3066  
ROCKY MOUNTAIN ELK OR  
WAPITI, TROPHY MOUNT, H  
61", W 43", D 45": \$500/700



3067  
AFRICAN COMMON REED-  
BUCK TROPHY MOUNT, H 32",  
W 16", D 19": \$150/250

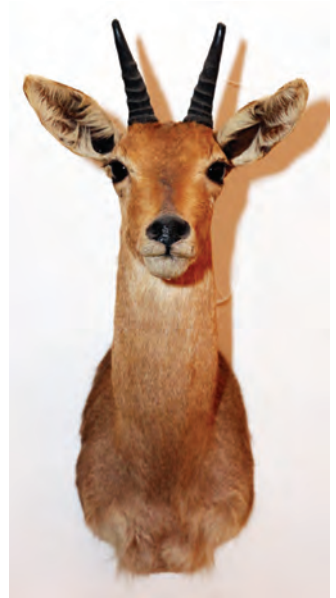

3068  
AFRICAN SOUTHERN MOUN-  
TAIN REEDBUCK, TROPHY  
MOUNT, H 26", W 11", D 17":  
\$75/150



3069  
AFRICAN VAAL RHEBOK, FULL  
BODY TROPHY MOUNT, H 62",  
L 48", D 27": \$150/250



3070  
ROCKY MOUNTAIN ELK OR  
WAPITI, TROPHY MOUNT, H  
48", W 38", D 42": \$500/700



3071  
AFRICAN SABLE ANTELOPE,  
TROPHY MOUNT, H 47", W 32",  
D 26": \$500/700



3074  
ROCKY MOUNTAIN, ELK OR  
WAPITI, TROPHY MOUNT, H  
59", W 60", D 48": \$500/700



3077  
AFRICAN, STEENBOK TROPHY  
MOUNT, H 21", W 9", D 13":  
\$200/400



3080  
NORTHEASTERN, WHITE  
TAILED DEER, FULL BODY  
TROPHY MOUNT, H 70" (OVER-  
ALL), 60" (ANIMAL), W 81"  
(OVERALL), 73" ANIMAL, D 25":  
\$300/400

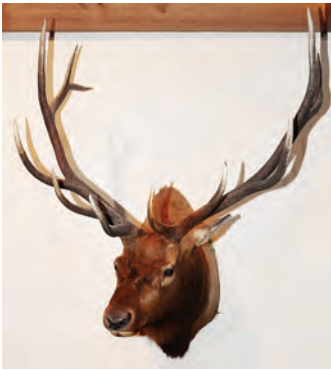

3072  
ROCKY MOUNTAIN ELK OR  
WAPITI, TROPHY MOUNT, H  
49", W 47", D 48": \$500/700



3075  
AFRICAN, BLACK SPRINGBOK,  
TROPHY MOUNT, H 24", W 10",  
D 19": \$200/300

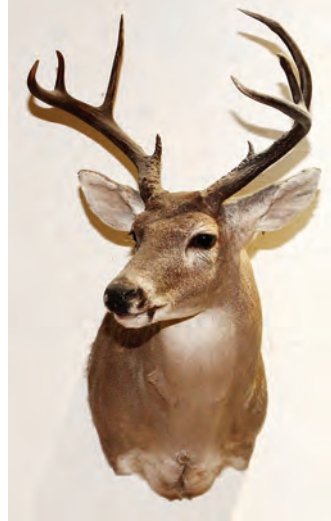

3078  
TEXAS WHITE TAILED DEER,  
TROPHY MOUNT, H 34", W 16",  
D 24": \$150/300



3081  
AFRICAN, WARTHOG, TROPHY  
MOUNT, H 20", W 13", D 20":  
\$200/400



3073  
AFRICAN SABLE ANTELOPE,  
FULL BODY TROPHY MOUNT,  
H 42", W 30", D 35": \$300/500



3076  
AFRICAN COMMON SPRING-  
BOK TROPHY MOUNT: \$200/300

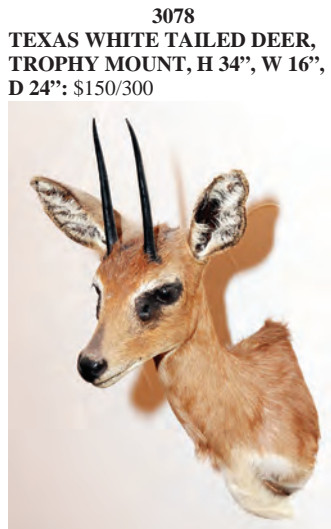

3079  
AFRICAN, STEENBOK TROPHY  
MOUNT, H 17", W 10", D 10":  
\$300/400



3082  
NORTHEASTERN, WHITE  
TAILED DEER, TROPHY  
MOUNT, H 36", W 22", D 27":  
\$150/300



3083  
AFRICAN WARTHOG, TROPHY  
MOUNT, H 20", W 16", D 19":  
\$300/500



3084  
AFRICAN, RINGED OR COMMON WATERBUCK, TROPHY MOUNT, H 58", W 16", D 27": \$250/350



3087  
AFRICAN, BLACK WILDEBEEST, TROPHY MOUNT, H 30", W 19", D 31": \$200/400



3090  
NORTHEASTERN, WHITE TAILED DEER, TROPHY MOUNT, H 40", W 23", D 23": \$150/300

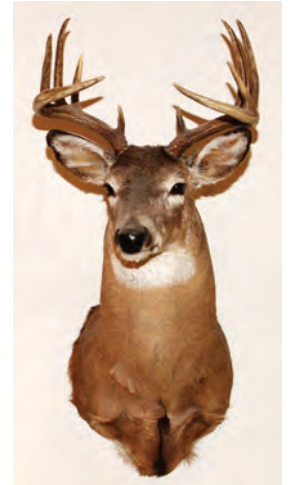

3093  
NORTHEASTERN, WHITE TAILED DEER, TROPHY MOUNT, H 37", W 17", D 22": \$150/300



3088  
NORTHEASTERN, WHITE TAILED DEER, TROPHY MOUNT, H 36", W 18", D 29": \$150/300



3091  
AFRICAN, BLUE WILDEBEEST, TROPHY MOUNT, H 32", W 26", D 29": \$200/300

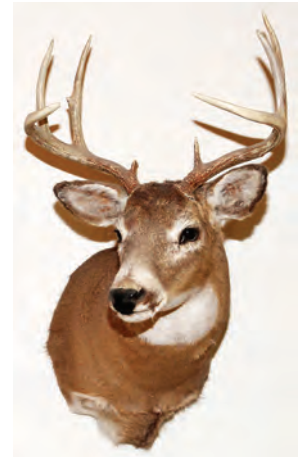

3094  
NORTHEASTERN, WHITE TAILED DEER, TROPHY MOUNT H 28", W 18", D 26": \$150/300



3085  
AFRICAN, BLACK WILDEBEEST, TROPHY MOUNT, H 28", W 19", D 31": \$200/400



3089  
AFRICAN, BLUE WILDEBEEST, TROPHY MOUNT, H 30", W 23", D 31": \$200/300



3092  
NORTHEASTERN, WHITE TAILED DEER, TROPHY MOUNT, H 36", W 19", D 24": \$150/300



3095  
NORTHEASTERN WHITE TAILED DEER, TROPHY MOUNT, H 36", W 18", D 23": \$150/300



3086  
NORTHEASTERN, WHITE TAILED DEER, TROPHY MOUNT, H 34", W 20", D 24": \$150/300



**3096**  
NORTH AMERICAN COYOTE,  
TROPHY SHOULDER MOUNT, H  
18", W 14", D 12": \$100/200



**3099**  
NORTHEASTERN, WHITE  
TAILED DEER, TROPHY  
MOUNT, H 47" H, W 19", D 29":  
\$150/300



**3102**  
NORTHEASTERN, WHITE  
TAILED DEER, TROPHY  
MOUNT, H 35", W 22", D 29":  
\$150/300



**3105**  
AFRICAN, WHITE BEARDED  
WILDEBEEST, TROPHY  
MOUNT, H 27", W 24", D 30":  
\$200/300



**3097**  
NORTHEASTERN, WHITE  
TAILED DEER, TROPHY  
MOUNT H 39", W 18", D 23":  
\$150/300



**3100**  
CENTRAL CANADA, BARREN  
GROUND CARIBOU, TROPHY  
MOUNT, H 58", W 52", D 50":  
\$200/400

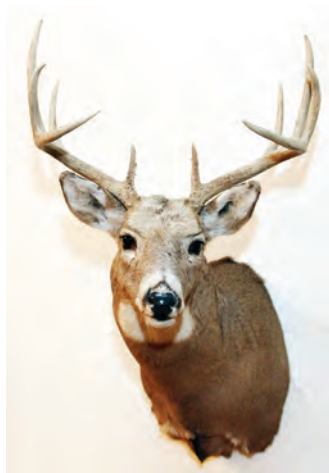

**3103**  
NORTHEASTERN, WHITE  
TAILED DEER, TROPHY  
MOUNT, H 36", W 18", D 33":  
\$150/300



**3106**  
AFRICAN ZEBRA TROPHY  
MOUNT, H 31", W 20", D 30":  
\$800/1,200



**3098**  
NORTHEASTERN, WHITE  
TAILED DEER, TROPHY  
MOUNT, H 39", W 21", D 29":  
\$150/300



**3101**  
NORTHEASTERN, WHITE  
TAILED DEER, TROPHY  
MOUNT, H 34", W 18", D 25":  
\$150/300

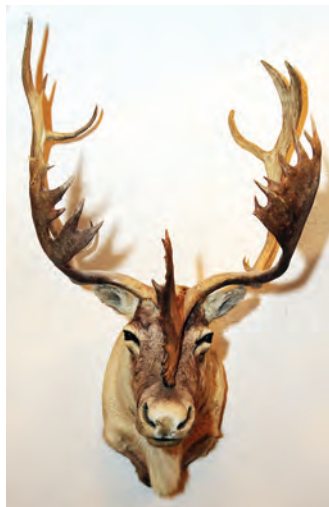

**3104**  
CENTRAL CANADA, BARREN  
GROUND CARIBOU, TROPHY  
MOUNT H 53", W 35", D 43":  
\$200/400



**3107**  
AFRICAN ZEBRA, TROPHY  
MOUNT, H 32", W 19", D 29":  
\$800/1,200



**3108**  
CENTRAL CANADA, BARREN  
GROUND CARIBOU, TROPHY  
MOUNT, H 68", W 48", D 46":  
\$300/400



**3111**  
SOUTH AFRICAN, BLACKBUCK  
OR INDIAN ANTELOPE, TRO-  
PHY MOUNT, H 32", W 12", D  
17": \$100/200



**3114**  
SOUTH PACIFIC, RED DEER,  
TROPHY MOUNT, H 53", W 32",  
D 34": \$300/500



**3118**  
QUEBEC LABRADOR, CARIBOU  
TROPHY MOUNT, H 51", W 45",  
D 41": \$200/400



**3109**  
AFRICAN, ZEBRA, TROPHY  
MOUNT, H 32", W 16", D 31":  
\$800/1,200



**3112**  
QUEBEC, LABRADOR CARI-  
BOU, TROPHY MOUNT, H 54",  
W 36", D 40": \$150/300



**3115**  
SMALLMOUTH BASS, TROPHY  
MOUNTS H 32", W 32", D 9":  
\$100/200



**3119**  
ORYX GEMSBOK, TROPHY  
MOUNT, H 54", W 23", D 32":  
\$400/600



**3110**  
SOUTH AFRICAN, BLACKBUCK  
OR INDIAN ANTELOPE, TRO-  
PHY MOUNT, H 28", W 12", D  
18": \$100/200

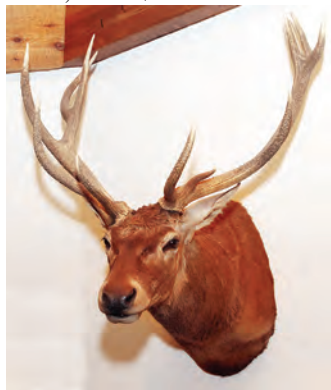

**3113**  
SOUTH PACIFIC, RED DEER,  
TROPHY MOUNT, H 48", W 37",  
D 40": \$200/400



**3116**  
QUEBEC, LABRADOR CARI-  
BOU, TROPHY MOUNT, H 59",  
W 55", D 50": \$150/300



**3117**  
AMERICAN, PINE MARTENS,  
TROPHY MOUNT, H 24", W 36",  
D 10": \$100/200



**3120**  
AMERICAN BISON TROPHY  
MOUNT H 48", W 24", D 36":  
\$600/900





3121  
ORYX GEMSBOK, TROPHY  
MOUNT, H 51", W 22", D 28":  
\$400/600



3122  
ADDAX ANTELOPE, TROPHY  
MOUNT, H 43", W 23", D 24":  
\$200/400



3123  
SCIMITAR HORNED ORYX  
TROPHY MOUNT, H 48", W 35",  
D 22": \$300/600



3124  
AFRICAN KUDU SKULL AND  
HORNS, H 42", W 31", D 23":  
\$150/300



3125  
AFRICAN KUDU SKULL AND  
HORNS, H 43", W 32", D 21":  
\$150/300



3126  
AFRICAN KUDU, SKULL AND  
HORNS, H 46", W 25", D 22":  
\$150/300



3127  
AFRICAN KUDU SKULL AND  
HORNS, H 42", W 31", D 26":  
\$150/300



3128  
CAPE BUFFALO SKULL AND  
HORNS, H 24", W 38", D 11":  
\$150/300

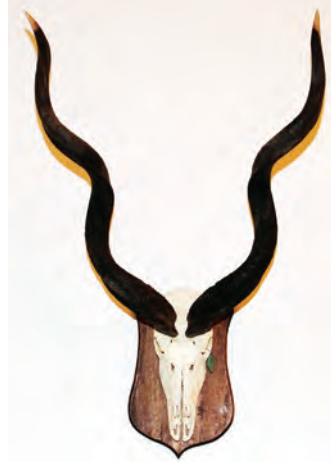

3129  
AFRICAN KUDU SKULL AND  
HORNS, H 41", W 28", D 26":  
\$150/300



3130  
MOOSE ANTLER GROUP, 3 PCS.  
H 20" - 28", W 33" - 38", D 14" -  
19": \$200/400



3131  
AFRICAN ZEBRA SKIN RUG, W  
8' 2" L 9' 11": \$500/1,000



3132  
MOOSE ANTLERS MOUNTED  
ON SHIELD FORM PLAQUE, H  
35", W 35", D 17": \$100/200



3133  
COMMON SPRINGBOK, TRO-  
PHY MOUNT, H 29", W 13", D  
20": \$100/200

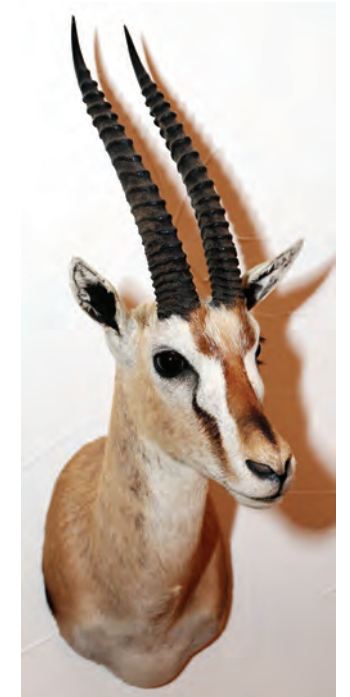

3134  
GRANT'S GAZELLE, TROPHY  
MOUNT, H 29", W 9", D 17":  
\$200/400



3135  
AFRICAN, WATERBUCK TROPHY MOUNT, H 54", W 15", D 30": \$300/500



3137  
GRIZZLY BEAR FULL BODY TROPHY MOUNT H 64" (OVERALL), 41" (BEAR), W 80", D 28": \$500/1,000



3141  
GRIZZLY BEAR FULL BODY TROPHY MOUNT H 65" (OVERALL), 52" (BEAR), W 88", D 35": \$500/1,000



3138  
AMERICAN BLACK BEAR & GRIZZLY BEAR FULL BODY TROPHY MOUNTS, H 55" (OVERALL), 46" (BEAR), W 8'6", D 55": \$500/1,000



3142  
AMERICAN BLACK BEAR FULL SKIN RUG, W 52", L 72": \$300/500



3136  
AFRICAN GEMSBOK, TROPHY MOUNT, H 60", W 29", D 31": \$200/400



3139  
AMERICAN BLACK BEAR FULL BODY TROPHY MOUNT, H 65" (OVERALL), 58" (BEAR), W 21", D 20": \$300/500



3140  
AMERICAN BLACK BEAR FULL BODY TROPHY MOUNT H 80" (OVERALL), 64" (BEAR ONLY), W 30", D 29": \$300/600



3143  
AMERICAN BLACK BEAR FULL SKIN RUG, W 59", L 74": \$200/400



3144  
WALTHER LP, MODEL 177, AIR PISTOL, #102002: \$100/150



3145  
BROWNING, MODEL BUCK-MARK SILHOUETTE, TARGET PISTOL, L 10" BBL, #655PN19676: \$200/400



3146  
JARRETT RIFLE, REMINGTON ACTION, .243 CAL IMP, L 25" BBL, #D6852248:  
\$3,000/4,000



3147  
JARRETT RIFLE, MODEL BEANFIELD, REMINGTON ACTION, #C6587979:  
\$3,000/4,000



3148  
REMINGTON 700, BARRELED BY JARRETT, #B6530520: \$2,000/3,000



3149  
RUGER MODEL M77, .25-06 CAL., #71-20345: \$300/500



3153  
GAMO, MODEL SHADOW 1000 FPS, .177 CAL AIR RIFLE, L 18" BBL,  
#04-1C-202715-05: \$75/125



3150  
THOMPSON CENTER RIFLE, #46011: \$100/200



3154  
BARNES CUSTOM SHOP, .338 CAL, BOLT ACTION, RIFLE, #0187:  
\$2,000/3,000



3151  
BARNES CUSTOM SHOP, .300 WIN MAG, BOLT ACTION RIFLE, L  
24" BBL, #6561: \$2,000/3,000



3155  
JARRETT, MODEL BEANFIELD, REMINGTON BOLT ACTION  
RIFLE, L 27" BBL, #C6444071: \$2,000/3,000



3152  
RUGER, MODEL 77/22, L 20" BBL, #700-18091: \$400/500



3156  
GUYANDOT, SINGLE SHOT, 12 GA. SHOTGUN, #A99386 1900 & 1901  
PAT. DATES L 32" BARREL: \$75/150

# Friday Auction

JUNE 17<sup>th</sup> at 6:30PM



0001

STEVIE RAY VAUGHAN, JIMMIE VAUGHAN, ERIC CLAPTON & ROBERT CRAY AUTOGRAPHED FENDER "BULLET" ELECTRIC GUITAR, H 38" W 12", #E110382: \$8,000/10,000



0003

CONTEMPORARY, STAR FORM CEILING LIGHTS WITH FROSTED GLASS SHADES, TO BE PREVIEWED BY APPOINTMENT ON LOCATION, 4 PCS., DIA 60": \$1,000/2,000



LOTS 0004 -0008

The winning bidder has the choice to take one lot or multiple lots. If the bidder wishes to take more than one lot, the bid price will be multiplied by the number of lots the bidder chooses.

CONTEMPORARY, ACRYLIC HANGING CHANDELIERS, H 11', W 45", TO BE PREVIEWED BY APPOINTMENT AT LOCATION.: \$800/1,200 each.



0002

CONTEMPORARY, CEILING LIGHTS WITH FROSTED GLASS SHADES, TO BE PREVIEWED BY APPOINTMENT AT LOCATION. 7 PCS, H 12", DIA 20": \$1,000/1,400



0009  
HARRY AIKEN VINCENT (US, 1864-31),  
OIL ON BOARD, H 16, W 20, "ROCKPORT  
MASS.": \$3,000/5,000



0012  
ANDREW JOHNSON (1857-1862), SIGNED  
APPOINTMENT DOCUMENT, OCTOBER 29,  
1861: \$500/600



0015  
DURAND, ART GLASS COMPOTE, C.1900, H  
6 1/2" H., DIA 6 1/4": \$400/600



0010  
J. SENEX PUBLISHED POLISH MAP, H  
20.25", L 23.25": \$300/600



0013  
MAJOLICA, BLACKMOOR POTTERY FIG-  
URES, 19TH C., 2 PCS., H 27": \$1,000/1,200



0016  
LUIGI ONESTO ITALIAN MURANO, GLASS  
VASE C.1970 H 9 1/2", W 4 1/2": \$300/500



0011  
CHEZ LATTRE PUBLISHED MAP, H 20", L  
15", PARTIE OCCIDENTALE DE L'EMPIRE  
DE RUSSIE, EXTRAIT: \$125/250



0014  
DRESDEN PORCELAIN HAND PAINTED VASES, 19TH C, PAIR, H 27", W 18": \$3,000/4,000



0017

ARTIST SIGNED, GLASS ART VASE, 1999, H 11": \$200/400



0021

SARKIS SARKISIAN, (USA, 1909-1977), OIL ON MASONITE, H 44", L 24" PORTRAIT OF A WOMAN: \$1,800/2,000



0024

EDUARDO SANZ (SPANISH, B.1928), GLASS & ALUMINUM FRAMED ABSTRACT, 1969, H 40", W 40", D 7", 'NEW YORK NO.1': \$800/1,200



0018

LECOULTRE, ATMOS PERPETUAL MOTION, BRASS CLOCK, WITH BOX, H 9 3/8", W 8 1/4", D 6 1/4": \$400/600



0022

ATTRIBUTED TO SARKIS SARKISIAN, OIL ON CANVAS, H 16", L 9.25", PORTRAIT OF A YOUNG BOY: \$300/500

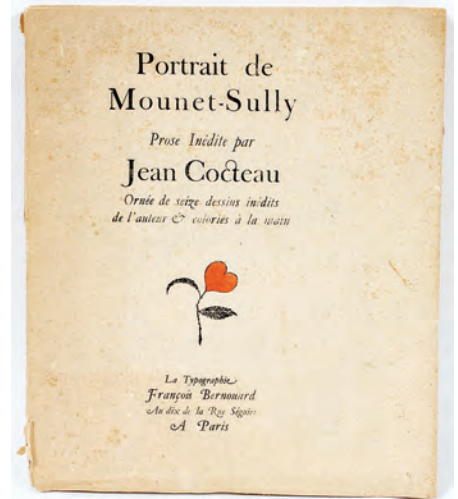

0025

PROTRAIT DE MOUNET-SULLY, PROSE INEDITE PAR JEAN COCTEAU, UNCUT PAGES: \$300/500



0019

J. RENWICK METHENY (MICHIGAN, B.1881), WATERCOLOR ON PAPER, 1905, H 10", W 14", BEDOUIN SCOUT: \$400/600



0026

RABA (SPANISH, 1928-1983), PAINTED PLASTER COMPOSITION, '70, H 26", W 22", 'NO. 4 FORMA V': \$200/400



0020

JOSÉ RAMÓN LAPAYESE DEL RIO (SPANISH, 1928-2000), OIL ON CANVAS, 1970, H 37", W 55": \$400/600



0023

JOSÉ BARCELÓ (SPANISH, 1923-2001), OIL ON CANVAS, 1967, H 36", W 45", ABSTRACT: \$200/400



0027

JERRY ANDERSON (AMERICAN LATE 20TH & 21ST C), BRONZE PROSPECTOR FINDING GOLD, H 20", W 20", "GOLD": \$1,000/1,500



0028

SUSAN KLIEWER, AMERICAN BRONZE LOZEN, H 26": \$800/1,200



0029

BRONZE SCULPTURE DACHSHUND, H 10", W 4 1/4", L 16": \$400/600



0030

NICOLA, MARBLE STATUE, INDIAN WOMAN, H 24": \$600/800



0031

JOSÉ RAMÓN LAPAYESE DEL RIO (SPANISH, 1928-2000), BRONZE SCULPTURE, MARBLE BASE, H 15", W 13": \$400/600



0032

SINISCA (ITALIAN, B.1929), PATINATED METAL SCULPTURE, H 13", W 26", D 12", 'L'ONDA': \$300/500



0033

DAVID MICHAEL WALNUT VENEER DESK & CHAIR, 2 PIECES: \$4,000/6,000



0034

CARVED MAHOGANY PARTNERS DESK, H 33", L 85", D 38": \$600/1,000



0035

MAHOGANY QUEEN SIZE, EMPIRE STYLE HEADBOARD & FOOTBOARD, H 54", W 62", L 64": \$400/600



0036

HALLET DAVIS & CO. BLACK EBONY BABY GRAND PIANO, H 39", W 58", L 59", DG16893: \$2,000/3,000



**0037**  
**CHINESE, MOTHER-OF-PEARL, ROSE-  
 WOOD AND MARBLE TOP ALTAR TABLE,**  
 19TH C, H 32", W 50", D 26": \$400/600



**0038**  
**ROUND MAHOGANY ENTRANCE TABLE,**  
 C.1920, H 29", DIA 40": \$500/1,000



**0039**  
**MAITLAND SMITH, AMERICAN FEDERAL**  
**STYLE, MAHOGANY SECRETARY, LATE**  
 20TH C, H 92", W 35", D 21": \$500/700



**0040**  
**BALLY 'CAPTAIN FANTASTIC' ELTON**  
**JOHN PINBALL MACHINE, H 35", L 48", D**  
 25": \$800/1,200



**0041**  
**FLORENTINE LEATHER DESK SET, 6 PIECE-**  
**ES: \$600/900**



**0042**  
**7.50CT NATURAL RUBY, EMERALD, AND**  
**SAPPHIRE BRACELET, L 6": \$2,500/5,000**



**0043**  
**0.50CT DIAMOND, 18KT GOLD, AND ONYX**  
**EARRINGS, PAIR, H 1 1/4": \$2,000/4,000**



**0044**  
**1.00CT DIAMOND AND 18KT WHITE GOLD**  
**RING, SIZE 7: \$2,000/4,000**



**0045**  
**BULOVA LADY'S 0.40CT DIAMOND & 14KT**  
**WHITE GOLD WATCH, L 5 1/2": \$1,500/3,000**



**0046**  
**OXBLOOD CORAL AND 0.60CT DIAMOND**  
**DANGLE EARRINGS, PAIR, H 1 3/4":**  
 \$1,500/3,000



**0047**  
**ITALIAN, 14KT ROSE, YELLOW AND**  
**WHITE GOLD FLAT LINK BRACELET, L 7":**  
 \$1,500/3,000





0048

ANTIQUÉ 18KT YELLOW GOLD & DIAMOND PIN/PENDANT, H 1 7/8": \$900/1,800



0051

VINTAGE 18KT YELLOW GOLD & SEED PEARL BROOCH, H 2 3/4": \$400/800



0054

SUSAN KIEWER (USA, B.1940), BRONZE, H 22", W 16", 'WAY OF THE PEOPLE': \$800/1,200



0049

PIAGET, 18KT YELLOW GOLD WRIST WATCH, H 1 1/8", W 1 1/8" CASE: \$700/1,000



0052

GIBSON RB3 MASTERTONE FIVE STRING BANJO: \$1,500/3,000



0055

DEBORAH COPENHAVER-FELLOWS (AMERICAN, B.1948), BRONZE, H 13", 'SHE'S A LITTLE CRANKY IN THE MORNING': \$600/900



0050

10KT YELLOW GOLD, MARQUIS DIAMOND & RUBIES TIE PIN: \$500/700



0053

SUSAN KIEWER (USA, B.1940), BRONZE, 1997, AP/2, H 11", W 28", 'RETURN TO SAN CARLOS': \$1,000/2,000



**0056**  
**SUSAN KLIEWER (AMERICAN, B.1940),**  
**BRONZE, H 25", 'JULIAN': \$1,000/1,500**



**0058**  
**1.75CT BLUE ZIRCON AND 14KT GOLD**  
**FLORAL BROOCH, H 2 3/4": \$900/1,800**



**0061**  
**11.2MM TAHITIAN PEARL AND 14KT YEL-**  
**LOW GOLD PENDANT NECKLACE, L 24":**  
**\$800/1,600**



**0057**  
**JOE BEELER (AMERICAN 1931-2006),**  
**BRONZE SCULPTURE, #17/45, H 39", W 11",**  
**L 11", 'WHERE HAVE ALL MY PEOPLE**  
**GONE': \$4,000/6,000**



**0059**  
**18KT GOLD DANGLE EARRINGS, PAIR, H**  
**3": \$800/1,600**



**0062**  
**0.40CT DIAMOND AND 14KT WHITE GOLD**  
**BRACELET, L 6 1/2": \$750/1,500**



**0063**  
**20CT CITRINE AND 14KT GOLD RING, SIZE**  
**10 1/4: \$750/1,500**



**0060**  
**18KT GOLD KNOT EARRINGS, PAIR, H 3/4":**  
**\$800/1,600**



**0064**  
**14KT YELLOW GOLD SHELL EARRINGS,**  
**PAIR, W 1 1/4": \$750/1,500**



0065

2.50CT GARNET AND FANCY ORANGE DIAMOND NECKLACE, L 16": \$700/1,400



0068

18KT YELLOW GOLD & DIAMOND PENDANT/PIN, DIA 1 1/4": \$600/1,000



0072

MARBLE & BRONZE SEVEN LIGHT CANDELABRA, PAIR, H 27": \$600/1,000



0066

TIFFANY & CO. STERLING HEART TAG BRACELET & OTHER NECKLACE, L 7 1/2"-16": \$600/1,200



0069

0.50CT DIAMOND AND 14KT WHITE GOLD CIRCLE EARRINGS, PAIR, W 3/8": \$600/1,000



0070

0.25CT DIAMOND SOLITAIRE AND 14KT GOLD RING, SIZE 5 1/2: \$500/1,000



0073

CHINESE GREEN QUARTZ FOO DOG, MOUNTED AS A TABLE LAMP, H 19": \$400/600



0067

14KT BRUSHED GOLD CROSS PENDANT NECKLACE, H 17": \$600/1,200



0071

VENETIAN CRYSTAL THREE LIGHT HAND PAINTED HURRICANES, H 30", L 16": \$800/1,200



0074

CHINESE CARVED SERPENTINE INCENSE BURNER CONVERTED TO LAMP, H 23": \$400/600



0075

SANG M. LEE (KOREAN, B.1949), OIL ON CANVAS, H 36", W 48": \$800/1,200



0079

LELAND HYDE (USA, 20TH C.), OIL ON CANVAS BOARD, 1940, H 12", W 15", DIA 'GARNET LAKE': \$200/400



0082

MAHOGANY TWO DOOR WARDROBE, H 76", L 34", D 21": \$250/450



0076

OIL, H 15", W 10", STILL LIFE: \$200/300



0080

HENRY STEIG, OIL ON MASONITE, 1958, H 19", W 16", ABSTRACT FLORAL: \$150/250

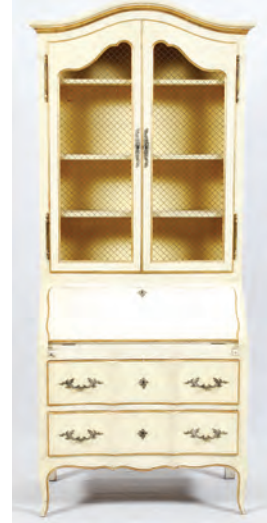

0083

CASSARD ROMANO TWO DOOR SECRETARY, H 87", L 35", D 19": \$200/400



0077

OIL PAINTING ON CANVAS SWISS COTTAGE IN MOUNTAINS, H 24", W 36": \$150/250



0081

JAPANESE CARVED WOOD PORTABLE BAR, H 40.75", L 36", D 18.25": \$225/500



0078

F. NORETTI, GOUACHE, H 6", W 12 1/2": \$150/250



0084

SKANDIA FURNITURE CO. MAHOGANY SECRETARY/DESK H 78", L 32", D 18": \$125/250



0085  
KNOTTY PINE QUEEN HEAD-  
BOARD & FOOTBOARD, 2  
PIECES, H 50": \$100/200



0086  
AMERICAN PRIMITIVE, PINE  
TOOL TRAY ON LEGS, 19TH C.,  
H 24": \$75/150



0087  
TIGER STADIUM SEATS, PAIR,  
H 30", W 46", D 15": \$150/300



0088  
ENGLISH REGENCY MAHOGA-  
NY DESK, C. 1900, H 31" W 48" D  
21": \$100/150



0089  
CHIPPENDALE STYLE MAHOG-  
ANY DINING CHAIRS, SIX PCS.:  
\$150/250



0090  
BLUE LEATHER & CARVED SETTEE, H 42", W 56, D 28": \$400/600



0091  
FEDERAL STYLE LEATHER &  
MAHOGANY LOLLING CHAIR,  
H 39", W 25", D 24": \$250/450



0092  
SUSAN KLEIWER (USA, B.1940),  
BRONZE, 2000, H 15", W 14",  
"MARIA", #AP-1/45: \$1,000/2,000



0093  
SUSAN KLEIWER AMERICAN  
BRONZE NAMPEYO H 14" W  
12": \$800/1,200



0094  
C.A. PARDELL AMERICAN  
LATE 20TH & 21ST C), BRONZE,  
'WHITE FEATHERS VISION', H  
8": \$300/500



0095  
SUSAN KLEIWER, (AMERI-  
CAN 20TH -21TH C.), BRONZE  
BUFFALO ROBE AP 1/45 H 21":  
\$300/500



0096  
EDWARD JAMES FROUGHTON  
(AMERICAN B 1939), BRONZE  
BUST OF COWBOY, 1977, H 10":  
\$200/400



0097  
SUSAN KLEIWER, (AMERICAN  
20 - 21ST C), BRONZE, FANCY  
"SHAWL DANCER", H 26":  
\$800/1,200



**0098**  
**SUSAN KIEWER (AMERICAN 20TH 21ST C), BRONZE OF DANCING INDIAN BOY, #43/45, 1993, H 13": \$200/300**



**0099**  
**SUSAN KIEWER (AMERICAN 20TH-21ST C), BRONZE, "PROUD TRADITIONS", 2001, AP 1/45, H 30": \$1,000/1,500**



**0100**  
**GENE SPECK (AMERICAN 20TH C.), OIL ON MASONITE, H 20", L 24", "TIMBERLINE CAMP": \$600/900**



**0101**  
**DAVID FLITNER, OIL ON CANVAS, H 12", L 16": \$500/600**



**0102**  
**WILLI BAUER OIL ON CANVAS, H 24", L 20", "PARIS": \$500/700**



**0103**  
**CARVED MAHOGANY LIBRARY TABLE, C.1930, H 32", W 56", D 27": \$200/400**



**0104**  
**CHIPPENDALE STYLE, MAHOGANY TEA TABLE, H 31", W 35", D 18": \$250/450**



**0105**  
**LOUIS XV STYLE, WALNUT, CANE BACK AND UPHOLSTERED ARMCHAIRS, PAIR: \$150/200**



**0106**  
**MAHOGANY PARLOR TABLE, C1940, H 28", DIA 26": \$250/450**



**0107**  
**HAND CUT GLASS BOWLS, OPEN SUGAR AND PITCHER, C1950, 4 PCS., H 2 1/2" - 9", DIA 8" & 9" (BOWLS): \$150/200**



**0108**  
**AMERICAN FINELY CUT GLASS WATER PITCHER, C1900,: \$100/150**



**0109**  
**AMERICAN FINE CUT GLASS OPEN BOWL, C1900: \$100/150**



**0110**  
**AMERICAN CUT GLASS WATER PITCHER AND DIVIDED RELISH DISH: \$100/150**



**0111**  
**NAKARA GLASS JEWELRY BOX, C1900, H 4 1/2", W 8", L 8": \$200/300**



**0112**  
**CUSTARD GLASS BERRY SET, C1900, 12 PCS. H 3" - 7", DIA 4 1/2" - 8": \$150/200**



**0113**  
**CANDLEWICK GLASS DINNER SERVICE, 72 PIECES: \$100/200**



**0114**  
**CANDLEWICK CANDLESTICKS & SERVING PIECES, 19 PIECES: \$100/200**



**0115**  
**HAND MADE FLAT WEAVE WOOL CARPET AND RUNNER, EARLY/MID 20TH C., H 43"-137": \$300/500**



**0116**  
**14KT GOLD, RUBY, AND DIAMOND BOW PIN, W 1": \$250/400**



0117  
14KT YELLOW GOLD MEN'S  
CUFF LINKS: \$250/275



0118  
ENAMEL AND 10KT YELLOW  
GOLD EARRINGS, PAIR, H 1  
5/8": \$200/400



0119  
ITALIAN VINTAGE STERLING  
SILVER & FAUX DIAMOND  
BROOCH, C.1935, H 3 1/4":  
\$200/400



0120  
14KT YELLOW GOLD & OPAL  
CUFFLINKS, PAIR, H 1":  
\$200/400



0121  
SCANDINAVIAN MODERN  
STYLE 14KT YELLOW GOLD  
AND TOPAZ NECKLACE, L 16":  
\$200/400



0122  
14KT YELLOW GOLD CROSS  
NECKLACE, TW. 1.2GR. L 21.5":  
\$150/200



0123  
DIAMOND STUD EARRINGS  
PAIR: \$100/200



0124  
NEW MEXICO SILVER AND  
TURQUOISE BOLO TIE SIGNED  
RIB: \$150/175



0125  
MEXICO SILVER COIN 1891 +  
ANOTHER: \$125/150



0126  
18KT GOLD-PLATE OVER  
STERLING SILVER PENDANT  
1972 FRANKLIN MINT 'PEACE  
FOR ALL MANKIND' (2):  
\$100/150



0127  
14 KT WHITE GOLD & BLUE  
SAPPHIRE, CUFFLINKS:  
\$100/150



0128  
14KT YELLOW GOLD TIE BAR  
AND GOLD FILLED CUFF-  
LINKS: \$75/150



0131  
BULOVA STAINLESS STEEL, 14  
& 10KT GOLD FILLED GENTLE-  
MAN'S WATCH, L 4 3/4": \$75/150



0132  
KARL SPRINGER STYLE MID-  
CENTURY MODERN TABLES,  
CHAIRS AND SOFA TABLE, C  
1960, 6 PCS.: \$500/1,000



0129  
LONGINES, 14KT YELLOW  
GOLD, WRIST WATCH DIA 1  
1/4" CASE: \$175/225



0130  
LONGINES, GENT'S WRIST  
WATCH: \$75/100



0133  
AMERICAN MAPLE SLANT-  
FRONT DESK, C. 1800, H 44", W  
40": \$1,000/1,500



0134  
QUEEN ANNE STYLE WALNUT DINING TABLE AND CHAIRS, 7  
PCS.: \$500/700



0135  
ENGLISH MAHOGANY GAMES  
TABLE, H 21", L 48", D 28",  
\$400/600



0136  
ART DECO BURL WALNUT  
ARMOIRE, H 77", W 46", D 18":  
\$500/1,000



0137  
WALNUT DISPLAY CABINETS,  
TWO, H 78", W 30", D 20":  
\$300/400



0138  
WIDDICOMB MAPLE AND  
MAHOGANY SECRETARY, H  
63", L 46", D 20": \$250/350



0139  
GORHAM 'CHINOISERIE' POR-  
CELAIN SERVICE, 79 PIECES:  
\$200/400



0140  
NIPPON PORCELAIN SCENIC  
HUMIDOR, C. 1910-20, H 5", W  
5": \$150/250



0141  
NIPPON PORCELAIN SCENIC  
HUMIDOR, C. 1910-20, H 5", W 5  
3/4": \$150/250



0142  
NIPPON PORCELAIN SCENIC  
HUMIDOR, C. 1910-20, H 6 3/4",  
DIA 4 1/2": \$40/70



0143  
LYNN CHASE, "AFRICAN  
PORTRAITS" PORCELAIN &  
24KT GOLD, MUGS, PLATES &  
BOXES, C.1995, 26 PIECES, H 4  
1/4", DIA 3 1/2 & 9 1/8": \$100/200



0144  
MOORCROFT ORCHID POT-  
TERY TEAPOT, CREAMER &  
SUGAR BOWL: \$300/400



0145  
MOORCROFT ANEMONE POT-  
TERY TEAPOT, CREAMER &  
SUGAR BOWL, H 6": \$200/300



0146  
MOORCROFT HIBISCUS POT-  
TERY VASE, H 8 3/4": \$200/300



0147  
MOORCROFT POTTERY VASES,  
FOUR, H 3"-6": \$200/300



0148  
ROYAL DOULTON FLAMBÉ  
WOODCUT VASES & A DISH,  
FIVE PIECES, H 7 1/2"-10 1/2",  
DIA 6 1/2": \$200/300



0149  
ROYAL DOULTON FLAMBÉ  
VEINED VASE, H 13 1/2":  
\$150/250



0150  
ROYAL DOULTON FLAMBÉ  
VEINED VASES, FIVE, H 4 3/4"-7  
1/2": \$150/250



0151  
ROYAL DOULTON FLAMBÉ  
VEINED VASE, H 11": \$150/250





0152  
ROYAL DOULTON FLAMBÉ  
VASES, TWO, H 9 3/4": \$150/200



0153  
ROYAL DOULTON FLAMBÉ  
TIGER, H 6", L 13 1/2": \$150/250



0154  
EMILIO TEZZA & OTHER,  
ITALIAN PORCELAIN FIGURES,  
3 PIECES, H 7 1/4"-8": \$150/250



0155  
ROYAL DOULTON PORCELAIN  
FIGURES, FOUR, H 6 1/2 - 10":  
\$150/250



0156  
ROYAL DOULTON PORCELAIN  
CHARACTER JUGS, TWO, H 7  
1/2": \$100/150



0157  
LLADRO PORCELAIN FIGU-  
RINE, H 18", "ROMEO AND  
JULIET": \$150/250



0158  
LLADRO PORCELAIN GOLFER,  
#4824, H 11": \$75/125



0159  
LLADRO PORCELAIN FIGURE,  
'GYPSY LADY', H 15": \$150/200



0160  
LLADRO PORCELAIN FIGURES,  
H 3.5", L 5.5", "LITTLE DREAM-  
ERS": \$100/150



0161  
GUISEPPI ARMANI, FLORENCE,  
ITALY BISQUE BACCHUS AND  
GIRL, #661/5000, H 17", W 10":  
\$200/400



0162  
WELLER 'LOUWELSA' POT-  
TERY MUG, EARLY 20TH C., H  
6", INDIAN: \$150/200



0163  
BENNINGTON POTTERY  
FIGURES, 2 PIECES, H 7"-8":  
\$200/400



0164  
BENNINGTON POTTERY  
TABLEWARE, 9 PIECES, H 5  
1/4"- 10": \$150/250



0165  
POTTERY SERVING DISH &  
PLATES, 4 PIECES, W 10"-11":  
\$150/250



0166  
BENNINGTON POTTERY FIG-  
URES & INKWELL, 3 PIECES, H  
3"- 6": \$100/200



0167  
SHENANDOAH VALLEY RED-  
WARE POTTERY PLATE, W 9  
1/2": \$75/125



0168  
BENNINGTON POTTERY  
PITCHERS, 2 PIECES, H 8"-10":  
\$75/150



0169  
WELLER 'LOUWELSA' POT-  
TERY VASES & BOWL, FOUR  
PIECES, H 1 3/4"-7": \$150/250



0170  
VAN BRIGGLE 'LORELAI' POT-  
TERY FIGURAL VASE, H 10":  
\$150/250



0171  
VAN BRIGGLE POTTERY INDI-  
AN FIGURAL DISH, H 6 1/4":  
\$100/150



0172  
ROYAL COPENHAGEN &  
GERMAN PORCELAIN BIRDS,  
THREE, H 3 1/2"-5 1/2": \$75/100



0173  
ANCHOR PORCELAIN CHAMBER SET, 5 PIECES, H 12": \$75/150



0174  
CRYSTAL HURRICANE LUSTRES, PAIR, H 16", L 7": \$200/400



0175  
LIBBEY CUT CRYSTAL BOWLS, CELERY TRAY & COLOGNE, 4 PCS., DIA 8" & 9": \$150/250



0176  
STEBUEN CRYSTAL LIQUORS & SHERBETS, 6 PIECES, H 3 7/8": \$100/150



0177  
JFFLAND & MIA, BRONZE FIGURAL SCULPTURES, 3 PIECES, H 4"-8": \$200/400



0178  
LAUREL FYFE, (AMER. 1956-2011), ABSTRACT GLASS SCULPTURE ON COMPOSITION BASE, W 29", "CURLS": \$175/225



0179  
ESTHER HUNT, SAN FRANCISCO, TWO CHINESE BUSTS, CHALK WARE, H 6", W 5 1/2": \$100/150



0180  
ARISTIDE-ONESIME CROISY (FRENCH 1840-1999), COMPOSITE SCULPTURE, H 10 3/4", W 15" CHILDREN LOUNGING: \$100/200



0181  
AFTER TRAVIS HOWARD, PLASTER SCULPTURE, 1969, W 20" H., INDIAN ON HORSEBACK.: \$100/200



0182  
PAUL NICOU, PATINATED METAL & MARBLE SCULPTURE, H 23", W 10": \$400/600



0183  
MIA, BRONZE FIGURAL SCULPTURE, 1969, H 6 1/2", W 12": \$150/250



0184  
BRONZE & PATINATED METAL FIGURES, 2 PIECES, H 7"-12": \$100/200



0185  
CONTEMPORARY METAL AND COMPOSITION SCULPTURES OF ANIMALS, BUST AND FIGURE, UNSIGNED, 20TH C., 6 PCS., H 6" - 9" H.: \$50/150



0186  
MEXICAN SCULPTURE OF A DOG AND COMPOSITION GREEK PILLARS, 2 PCS. H 14" & 22": \$75/150



0187  
AFRICAN COMMON WATERBUCK, TROPHY SHOULDER MOUNT, H 46", W 21", D 24": \$250/350



0188  
AFRICAN IMPALA, TROPHY SHOULDER MOUNT, H 39", W 16", D 24": \$200/400



0189  
SWORDFISH FULL TROPHY WALL MOUNT, L 108": \$200/300



0190  
RON BAINBRIDGE & OTHERS,  
CARVED AND PAINTED WOOD  
DUCK DECOYS, 6 PIECES, H  
3"-9 1/2": \$300/500



0191  
HAND CARVED WOOD, DUCK  
DECOYS, LATE 20TH C, 2 PCS.,  
H 7", L 10" & 16": \$75/125



0192  
HAND WOVEN BIJAR DESIGN  
WOOL CARPET, W 8", L 9'10":  
\$600/900



0193  
CHINESE, HAND WOVEN  
ROUND WOOL RUG, LATE 20  
TH C., DIA 7' 11": \$500/1,000



0194  
KAIMURI INDIAN DESIGN  
HAND WOVEN WOOL CARPET,  
W 6", L 9": \$400/600



0195  
HAND WOVEN BIJAR DESIGN  
WOOL CARPET, W 6", L 9":  
\$400/600



0196  
SPARTA WOOL RUG, W 9' 11", L  
12' 6": \$400/600



0197  
TIBETAN SINO PEKING RUN-  
NER EARLY 19TH C., H 2' 4", W  
6' 4": \$150/200



0198  
PERSIAN, AFGHAN, WOOL  
RUNNER, W 2' 9", L 12' 2":  
\$300/500



0199  
PERSIAN, WOOL PRAYER RUG,  
W 2' 9", L 8' 8": \$400/600



0200  
HAMADAN, HANDWOVEN  
WOOL RUG, W 3' 5", L 5' 6":  
\$150/250



0201  
LILLA HAN, HANDWOVEN  
WOOL RUG, W 3' L 5': \$150/250



0202  
HAMADAN HAND WOVEN  
WOOL CARPET, W 5' 1", L 7' 4":  
\$150/250



0203  
SAROUK STYLE, HAND  
WOVEN, WOOL RUG, W 4' 2", L  
6' 10": \$100/200



0204  
CHINESE HAND WOVEN WOOL  
RUG, W 8' 10", L 11' 10": \$150/200



0205  
INDIAN DHURRIE, HAND  
WOVEN, WOOL CARPET, W 10'  
2", L 13' 4": \$100/150



0206  
INDIAN DHURRIE, HAND  
WOVEN WOOL RUG, W 8' 7", L  
12' 1": \$150/250



0207  
INDIAN DHURRIE, HAND  
WOVEN WOOL RUG, W 9' 2", L  
12": \$100/150



0208  
INDIAN DHURRIE, HAND  
WOVEN WOOL CARPET, W 9'  
8", L 14' 3": \$75/125



0209  
INDIAN DHURRIE, HAND  
WOVEN WOOL RUG, W 9', L 12':  
\$75/125



0210  
INDIAN DHURRIE, HAND  
WOVEN WOOL CARPET, W 9' 7  
", L 13' 7": \$75/125



0211  
INDIAN DHURRIE HAND  
WOVEN WOOL RUG, W 8' 10", L  
12' 1": \$50/75



0212  
TURKISH BESSARABIAN, HAND  
WOVEN WOOL RUG, W 6' 2", L  
12' 10": \$75/100



0213  
CHINESE, ART DECO, WOOL  
CARPET, W 3'3", L 4'5": \$50/75



0214  
TAPESTRY PILLOW, H 20", W  
27": \$75/150



0215  
AMERICAN CUT GLASS TABLE-  
WARE, 3 PIECES, H 5"- 12":  
\$150/250



0216  
ARMANDA'S NAVAJO STYLE  
LEATHER PONCHO: \$100/200



0217  
INDIAN BEADWORK MOCCAS-  
SINS, BELTS 5 PCS.: \$100/200



0218  
ERNEST LONGFELLOW (AMER  
1845-1921, WATERCOLOR, FLO-  
RAL STILL LIFE: \$75/150



0219  
ROUND BRASS AZTEC CALEN-  
DAR, DIA 36": \$100/125



0220  
WMF 800 SILVER DEMITASSE  
SPOONS, FORKS & PIE SERVER,  
13 PCS., L 4 1/2" - 7 3/4": \$150/250



0221  
STERLING TEASPOONS 1900 -  
1930 NINETEEN: \$125/175



0222  
STERLING SOUVENIR TEA-  
SPOONS, CIRCA 1920, LOT OF  
13: \$100/200



0223  
LOW SILVER PLATE COM-  
POTE WITH JEWELS, DIA 12":  
\$100/125



0224  
POTTERY CENTER PIECE  
WITH STERLING TRIM AND  
OVERLAY BANDS: \$100/150



0225  
SHEFFIELD PLATE, COVERED  
SECTIONAL ENTRE DISH:  
\$75/100



0226  
MIRIAM HASKELL, COSTUME  
NECKLACE AND BROOCH  
COLLECTION, FOUR PIECES:  
\$150/300



0227  
COSTUME JEWELRY COLLEC-  
TION, TEN PIECES: \$100/150



0228  
COSTUME JEWELRY COLLEC-  
TION, \$100/150



0229  
COSTUME JEWELRY COLLEC-  
TION, ELEVEN PIECES: \$100/150



0230  
STERLING SILVER JEWELRY  
COLLECTION, TEN PIECES:  
\$100/200



0231  
COSTUME JEWELRY COLLEC-  
TION, ELEVEN PIECES: \$100/150



0232

MONET COSTUME JEWELRY COLLECTION, ELEVEN PIECES: \$100/200



0236

BORREL, BAUDICHON, DESVIGNES & LOUDRAY BRONZE ART MEDALS, C.1911, 4 PIECES, DIA 2"-2 1/4": \$200/400



0237

VERNON, DUPUIS, & OTHER BRONZE ART MEDALS, 3 PIECES, DIA 2"-2 1/2": \$150/250



0238

ALLOUARDY, LOUDRAY, & MONTAGNY, BRONZE MEDALS, 3 PIECES, DIA 1 5/8"-2 1/4": \$150/250



0239

PILLET, OUTHWAITE, & MENCONI, BRONZE MEDALS, EARLY/MID 20TH C., DIA 1 3/4"-2 3/4": \$150/250



0240

LEGASTELOIS & VERNON, BRONZE ART MEDALS, 2 PIECES, H 1 7/8"-2": \$100/200



0241

BRONZE ART MEDALS, 2 PIECES, H 2"-2 3/8": \$100/200



0242

ERNESTA ROBERT MERIGNAC & PILLET, FRENCH BRONZE ART MEDALS, 2 PIECES, H 2", 'LE SALUT DES ARMES': \$100/200



0243

C. LOUDRAY, BRONZE INGOT, H 2 7/8": \$75/150



0244

PAINTED POTTERY ELEPHANT GARDEN SEAT, H 20", W 11", D 20": \$100/200



0245

JADE, QUARTZ AND COLORED STONE CUFFLINKS SIX: \$75/125



0246

18 KT GOLD PLATED STERLING-SILVER PENDANTS (2) DIA 3.5MM: \$50/75



0247

MOTHER-OF-PEARL BEAD NECKLACES, 5 PIECES, L 19"-43": \$50/100



0248

PEARL & 10KT YELLOW GOLD RING, SIZE 5 3/4: \$50/75



0249

SIX-LIGHT BRASS CHANDELIER, H 23", DIA 26.5": \$200/300



0250

PATINATED METAL & SLAG GLASS CHANDELIER, C1910, H 39", W 21": \$200/400



0251

MID-CENTURY MODERN STAR BURST CHANDELIER, H 10", DIA 23.5": \$150/300



0252

COPPER, BRASS, AND GLASS SHIPS LANTERN, H 25", DIA 11": \$150/250



0233

CHINESE, HAND PAINTED PORCELAIN PEACOCK LAMP, H 17" (PEACOCK), 35" O/A: \$300/500



0234

ART DECO, STORK FORM TABLE LAMP, H 16", W 9": \$75/150



0235

FRENCH CHERUB FIGURAL BRONZE CHENETS, 19TH.C. PAIR, H 12": \$300/500



0253  
SPELTER LAMP WITH STAG  
ON BASE, H 15": \$100/200



0254  
HANDEL LAMP BASE & SLAG  
GLASS SHADE C. 1920, H 28",  
DIA 15": \$100/200



0255  
BRONZE BOUDOIR LAMP, H 9  
1/2", DIA 8 3/4": \$200/400



0256  
SINGLE-LIGHT WROUGHT  
IRON ENTRY LIGHTS, PAIR, H  
20": \$150/250



0257  
MID-CENTURY MODERN  
SINGLE-LIGHT LUCITE TABLE  
LAMP, H 19": \$125/200



0258  
IRON AND GLASS TORCHIERE,  
C1900, H 62": \$100/200



0259  
SPELTER & CERAMIC SIX-  
LIGHT CANDELABRA, PAIR, H  
21 3/4", W 9": \$75/150



0260  
GILT METAL SCONCES AND  
CANDLEHOLDER, FOUR PIECE-  
S: \$150/250



0261  
BRONZE WALL SCONCES, 20TH  
C., PAIR, H 13": \$200/400



0262  
PROVENCAL, WALNUT TWO  
DOOR BOOKCASE, H 83", W 38",  
D 16": \$200/250



0263  
MISSION OAK DOUBLE GLASS  
DOOR BOOK CASE H 50" W 31"  
D 10": \$300/400



0264  
STICKLEY BROS. GRAND RAP-  
IDS, MISSION OAK SINGLE  
DRAWER TABLE, C1900 H 30",  
W 26", L 40": \$200/400



0265  
WEGNER BROS. MISSION OAK  
TWO DRAWER DESK, H 30", W  
26", L 44": \$200/400



0266  
MISSION OAK, DESK WITH  
DRAWER, H 30", W 28", L 48":  
\$200/400



0267  
MISSION OAK ONE DRAWER  
DESK 1900 H 29" W 25" L 37":  
\$200/400



0268  
AMERICAN MISSION, OAK  
ARMCHAIR, H 39", W 35", D 35":  
\$150/250



0269  
MISSION OAK UMBRELLA  
STAND, H 30", W 10", L 15":  
\$100/200



0270  
HAND MADE OAK BUCKET, H  
22", DIA 14": \$100/200



0271  
PAINTED PINE CABINET, H 72",  
W 14", L 46": \$200/300



0272  
PAINTED PINE CABINET, H 80",  
L 30", D 13": \$200/300



0273  
PRIMITIVE WOOD CUPBOARD  
PAINTED PINE H 78" L 48" D  
12": \$200/300



0274  
OAK ROLL TOP DESK, H 45", L  
32", D 24": \$150/250



0275  
INUIT, CARVED STONE FIG-  
URE, JUMPING ROPE, H 14", W  
10": \$400/600



0276  
BRONZE TWO PACK MULES H  
7" L 7": \$200/300



0277  
R, SCOTT AMERICAN BRONZE  
GRIZZLY BEAR 1988 H 9" L 11":  
\$300/500



0278  
MAHOGANY CIGAR HUMI-  
DORS, C1950, 8 PCS., H 5" - 7",  
L 13" - 18", D 9 1/2" - 11": \$150/250



0279  
MAHOGANY, MACANUDO  
CIGAR BOXES, LATE 20TH C, 20  
PCS., H 1 1/4" - 4", W 4 1/2", D 5" -  
8": \$100/150



0280  
REED AND BARTON, MACAN-  
UDO AND 'DIAMOND CROWN',  
MAHOGANY CIGAR BOXES  
AND HUMIDOR, 23 PCS., H 2 1/2"  
& 3", W 12", D 8": \$75/125



0281  
MODERN VINYL & LUCITE  
CHAIRS, 4 PIECES, H 28":  
\$150/250



0282  
SHERATON STYLE MAHOG-  
ANY TWO DRAWER END  
TABLES, C.1997, H 32", W 22", D  
16": \$100/200



0283  
MAHOGANY FOUR DRAWER  
BACHELOR CHEST, C1940, H  
28", W 29", D 16": \$100/150



0284  
MARQUETRY INLAID MAHOG-  
ANY MARBLE TOP TABLE, C.  
1920, H 18", DIA 31": \$100/150



0285  
FRENCH MARQUETRY INLAID  
BOMBE COMMODE, 19TH C, H  
34", L 52", D 21": \$100/300



0286  
INDUSTRIAL STYLE METAL  
AND GRANITE COFFEE TABLE:  
\$100/150



0287  
MIKE TOLEDO, NATIVE  
AMERICAN WARRIOR, STONE-  
CARVING, 1996, H 17" W 10":  
\$200/300



0288  
WHITE MARBLE, PEDESTAL,  
C1900, H 40", W 9", D 9": \$100/150



0291  
BALI, TEAKWOOD FISHER-  
MAN AND DANCER, H 12" & 18":  
\$100/200



0292  
METAL KACHINA FIGURES  
C1990 TWO H 23": \$100/200



0294  
NATIVE AMERICAN STRAW  
DOLLS, TWO, H 15": \$50/100



0295  
NORMA KUNZ WILLIAMS,  
IMSCO, COMPOSITION INDIAN  
MAIDEN DOLL, LATE 20TH C,  
H 19", POCAHONTAS #22/25:  
\$100/150



0298  
AFRICAN CARVED POLY-  
CHROME WOOD MASK, H 20":  
\$125/250



0299  
NAVAJO WOVEN JAR, CIRCA  
1920 H 5", DIA 8": \$200/400



0300  
SOUTHWEST ALDER WOOD  
& TURQUOISE ACCENTED  
VESSELS, 5 PIECES, H 4"- 10":  
\$150/250



0289  
LEGENDS, METAL KACHINA  
DANCERS PALHIKMANA HILI-  
LI, TWO, H 8": \$200/300



0293  
DALE J ANDERSON AMERI-  
CAN KACHINA FIGURE HOOP  
DANCER, H 15": \$100/200



0296  
AFTER KAUBA, BRONZE  
AMERICAN INDIAN CHIEF H  
7": \$100/200



0301  
PRE COLUMBIAN FIGURES,  
TWO: \$200/400



0290  
W. G RESIN BLACK MUSICIANS PLAYING  
HORN, TRUMPET, GUITAR 2001 138/950 H 22" W 15": \$200/300



0297  
COWBOY RESTRIKE POLY-  
CHROME BRONZE, H 9 1/2", W 6  
1/2": \$100/200



0302  
PRE-COLUMBIAN STYLE POT-  
TERY FIGURAL GROUP, H 16  
1/2", W 13": \$400/500





**0303**  
**PRE-COLUMBIAN STYLE**  
**FIGURE & JARS, + MEXICAN**  
**CERAMICS 7 PCS: \$100/200**



**0304**  
**COLUMBIAN STYLE WOOD**  
**MASKS, PLAQUE AND RUSSIAN**  
**CARVED BOWL, LATE 20TH C, 4**  
**PCS, H 3 1/2" - 10", W 6" 10", DIA**  
**10" (BOWL): \$100/150**



**0305**  
**INDIAN STONE ARROW HEADS,**  
**APPROX. 25: \$100/150**



**0306**  
**NATIVE AMERICAN STONE**  
**ARROW HEADS: \$200/400**

**0307**  
**CHINESE ROLLED SCROLL, H**  
**42" H. (OVERALL), 35" (IMAGE),**  
**W 9 1/2", CHERRY BLOSSOMS,**  
**FRUIT, DRAGONFLY: \$50/125**



**0308**  
**CHINESE ROLLED SCROLL, H**  
**63" (OVERALL), 25" (IMAGE), W**  
**12": \$75/125**



**0309**  
**CHINESE WATERCOLOR**  
**SCROLL, H 63" (OVERALL), 25"**  
**(IMAGE), W 14", BIRDS, BEES,**  
**BLOSSOMING BRANCHES:**  
**\$75/125**

**0310**  
**CHINESE WATERCOLOR, H 26",**  
**W 16", PEACOCK ON LIMB,:**  
**\$25/50**



**0311**  
**BLUE WATER BASINS', HAND-**  
**CRAFTED PORCELAIN SINK,**  
**SET INTO MARBLE TOP, W 72",**  
**D 22": \$300/500**



**0312**  
**GOLD FILLED AND EBONY**  
**WALKING STICK, 1890: \$75/150**



**0313**  
**ISRAELI .900 SILVER COINS,**  
**1971, 25 PIECES: \$350/450**



**0314**  
**ISRAELI .935 SILVER COINS,**  
**1974, 30 PIECES: \$100/200**



**0315**  
**1973 ISRAEL STERLING SILVER**  
**PROOF COIN, IL 10 / DIAM:**  
**37MM, WGT: 26G, RARE (1):**  
**\$50/100**



**0316**  
**GEORGE WASHINGTON HALF**  
**DOLLAR AND 1942 & 1953 QUAR-**  
**TERS PLUS 2 NUTCRACKER**  
**INGOT TWO ON FIRST DAY**  
**COVERS 5 PCS.: \$75/100**



**0317**  
**CANADIAN SILVER DOLLARS,**  
**1971, EIGHT IN BOXES: \$75/100**



**0318**  
**SILVER AND OTHER COINS, 414**  
**TOTAL: \$50/100**



**0319**  
**FRANKLIN HALFS, KENNEDY**  
**1964, (UNCIRCULATED) 1882-**  
**(244 +): \$300/400**



**0320**  
**U.S., CANADIAN AND STAMPS**  
**OF THE WORLD, BLUE AND**  
**RED 12" H X 9 1/2"W. & 11" H.**  
**1892- 2 ALBUMS: \$75/200**



**0321**  
**ANTIQUITY TOY BEAR ON**  
**WHEELS AND SMALL TEDDY**  
**BEAR, C1900, 2 PCS.: \$100/150**



**0322**  
**VINTAGE TEDDY BEAR WIND**  
**UP, H 12": \$100/200**



**0323**  
**STUFFED TOY TEDDY BEARS, 7**  
**PIECES, H 7" - 18": \$50/100**



**0324**  
**OAK DINING TABLE, H 30", W**  
**64", D 44": \$100/200**



0325

INLAID LADDER BACK UPHOLSTERED CHAIR, H 44", W 19", D 16": \$75/150

0331  
BABCZ POTOCZEK POLISH WEAVING, C. 1984, W 40", L 30", : \$25/75



0332  
SIGNED CHINESE SNUFF BOTTLES & LACQUER RICE CHILDREN CUPS, 7 PIECES, H 3": \$50/75



0333

VINTAGE PIN-UP POSTCARDS, MID-CENTURY, 174 CARDS: \$300/700



0338

HOWARD WEINGARDEN (AMERICAN, 20TH C.), OIL ON BOARD, 1966. 35 1/2" X 23" VISIBLE IMAGE SIZE, YOUNG GIRL: \$150/250



0342

HOWARD WEINGARDEN (AMERICAN, 20TH C.), PENCIL DRAWING, 1968, 15" X 11 1/2" VISIBLE IMAGE SIZE: \$50/100

0326

OVAL TILT TOP TABLE, MAPLE, TRI POD PEDESTAL BASE, H 23", 32" (TILTED), W 19", D 15": \$50/125

0327

ART DECO STYLE END TABLES, TWO, H 22", W 23": \$50/125



0328

SHERATON STYLE, SINGLE DRAWER MAHOGANY STAND, H 30", W 20", D 17": \$75/100



0329

SATINWOOD CHINA CABINET, SERVER, & MAHOGANY DINING TABLE, MID 20TH C.: \$50/100

0330

ITALIAN, FIGURE GROUP, H 8", W 9", 'DEAR': \$25/50



0334

VINTAGE PHOTOGRAPHS, C.1900, H 8 1/2", W 5 1/2": \$75/200

0335

VINTAGE PHOTOGRAPH, C.1930, H 14", W 11": \$50/150

0336

VINTAGE PHOTOGRAPH, C.1900, H 19", W 13": \$50/150



0337

EUGENE JOE SAND PAINTING, H 20.25", L 16": \$200/300



0339

WILLIAM BENECKE H 12", L 16" "PARIS": \$125/250



0340

CLAY CARLSON OIL ON CANVAS, TWO, SMOKEHOUSE AND FISHERMAN: \$125/250



0341

DINA PODOLSKY, OIL ON CANVAS, 1998, H 40", L 30", "OLD CLOCK FROM MY ROOM": \$100/200



0343

HOWARD WEINGARDEN (AMERICAN, 20TH C.), PENCIL DRAWING, 1968, 27" X 23" VISIBLE IMAGE: \$50/100

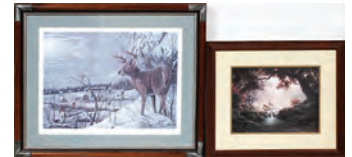

0344

BOLLMAN AND WINDBERG LITHOGRAPHS, TWO, "MIDNIGHT VIGIL" AND "WOODLAND REFLECTIONS": \$150/300



0345

A. H. RITCHIE, ENGRAVING PRINT, H 26", W 36": \$150/250



0346

PETER SCULTHORPE PRINT ON MASONITE: \$150/250



0347

M.B. FREY LITHOGRAPHS, TWO, H 15", L 21", "FISHTOWN, LELAND, MP" AND "FISHTOWN DAM, LELAND": \$125/250



0348

TERRY REDLIN LITHOGRAPHS, TWO, H 20", L 33", "EVENING SOLITUDE" AND "TOTAL COMFORT": \$100/200



0349

TERRY REDLIN LITHOGRAPHS, TWO, H 20", L 33", "INDIAN SUMMER" AND "THE AROMA OF FALL": \$100/200



0350

TERRY REDLIN LITHOGRAPHS, TWO, H 18", L 29", "MORNING WARM UP" AND "WEDNESDAY AFTERNOON": \$100/200



0351

TERRY REDLIN AND JIM DALY LITHOGRAPHS, TWO,: \$50/100



0352

TERRY REDLIN LITHOGRAPHS, TWO, H 20", L 33", "MORNING SOLITUDE" AND "MORNING SURPRISE": \$50/100



0353

TERRY REDLIN LITHOGRAPH, H 11", L 19", "BEST FRIENDS": \$50/100



0354

G. HARVEY CANVAS GRAPH, H 36", L 48", WASHINGTON, D.C.: \$100/200



0355

G. HARVEY CANVAS GRAPH, WASHINGTON, D.C.: \$100/200



0356

LITHOGRAPH, "SPRING RAIN": \$125/250



0357

DONNY FINLEY LITHOGRAPH, H 20", L 30", "REFLECTIONS OF SPRING": \$75/125



0358

PAUL LANDRY LITHOGRAPH, H 16", L 30", CIDER MILL: \$75/125



0359

G. HARVEY CANVAS GRAPHS, TWO, WESTERN WINTER LANDSCAPE AND FOUR HORSEMEN: \$75/125



0360

G. HARVEY CANVAS GRAPH, TWO, H 24", L 36", "INDIAN ENCAMPMENT AND "WITH BEDROLL AND BEANS": \$75/125



0361

ARTHUR SHILSTONE LITHOGRAPH, "HONKEY-TONK PIANO PLAYER": \$75/150



0362

LAUREN BLACKBURN LITHOGRAPH, H 18", L 28": \$100/200



0363

R. JOHNSON SAND PAINTING, H 16", L 8", "YEI MALE": \$100/200



0364

AFTER REMBRANDT, VAN RIJN LITHOGRAPH ON CANVAS BOARD, H 20", L 16", "THE RETURN OF THE PRODIGAL SON": \$100/200



0365

MAISON QUANTIN, SEVRES CHROMOLITHOGRAPHS, VASE ILLUSTRATIONS TWO H 9" & 12", W 12" & 9": \$100/200



0366

ROY PAULI (AMERICAN), OIL ON CANVAS, H 19 1/2" IMAGE, W 15 1/2", HUNTING CABIN ON THE RIFLE RIVER: \$100/200



0367

RICHARD KLIX, OIL ON BOARD, H 12", W 9", 'POST NO BILLS': \$75/150



0368

WATERCOLOR, H 4", L 5", SHORELINE LANDSCAPE: \$50/150



0369

LEONARD BROOKS (CANADIAN 1911-1989), WATERCOLOR, H 15", W 19", GONDOLA: \$50/100



0370

H. CRANE, WATERCOLOR ON BOARD, H 8", W 10", S.S. WILCANNIA: \$75/150



0371

PRINT, 1979, H 28", W 21", TULIPS: \$75/150



0372

FRAMED PRINT OF AN INDIAN WARRIOR, H 32", W 27": \$75/125



0373

SUSAN ZYTHEWICK, EMBOSSEING ON PAPER, H 15", W 20", 'LOTUS POND': \$50/125



0374

CHARLES HEATH LONDON, ENGRAVED HAND COLORED PRINTS: \$50/75

0375

KILLEN (20TH C.), LITHOGRAPHS, WILD LIFE PICTURES, 5 PIECES: \$50/75

0376

RICHARD G. ZUCCO, ACRYLIC ON CANVAS, H 24", W 30", ABSTRACT: \$25/50

0377

WORLD WAR II AND EASTERN EUROPEAN BOOKS, APPROXIMATELY 20 VOLUMES: \$25/150

0378

LIBRARY OF BOOK APPROX. 300: \$200/250



0379

AFRICAN MASAI MASK 11" + ANOTHER TWO: \$125/200



0380

FRENCH HAND-PAINTED PORCELAIN FIGURE, 19TH.C. H 15": \$50/100



0381

LENOX 'WHEAT' PORCELAIN DINNER SET, 61 PIECES: \$75/150

0382

AFRICAN ANTIQUE MASAI WARRIOR BIG GAME SPEAR 65": \$50/150

0383

AFRICAN KIKUYU WAR SHIELD (1) H 34" W 25": \$50/150

0384

AFRICAN KIKUYU ANTIQUE BIG GAME SPEAR L 68": \$50/150

0385

AFRICAN CONTEMPORARY MUSICAL STRING INSTRUMENT GUTAR STYLE (1) W 17" L 3": \$50/100

0386

AFRICAN MASIA LION WARRIORS SPEAR (1) L 6' 1": \$50/75

0387

AFRICAN ANTIQUE SAMBURU SPEAR 'BIG GAME WEAPON' 7'5": \$50/150



0388

SIGNED NORMAN ROCKWELL ARTIST & ILLUSTRATOR, BOOKS, 3 PIECES: \$100/125

0389

GUN VALUES, AMERICAN CLOCKS, 16-18TH-CENTURY TAPESTRY, 1-BOX LOT OF (17 +) ART BOOKS, ETC.: \$75/150

0390

VINTAGE FEMALE NUDE POST CARDS EIGHT H 3 1/4" W 5 3/4": \$50/75

0391

HARD COVER AUTOGRAPHED, COFFEE TABLE BOOKS AND VIDEO TAPE, 3 PCS.: \$75/150

0392

CHILDREN'S BOOKS BY PERRAULT, WESSELLS, ALLERT, WARNER, BRINDZE, HULTGREN, WATTERS, ETC 1877- 1 BOX LOT OF (21 +) HARD BOUND BOOKS: \$25/75

0393

BACCARAT CRYSTAL VASE & CRANBERRY PITCHER H 4", 7": \$50/75



0394

ORREFORS, ART VANNES & LENOX CRYSTAL & GLASS FIGURES, 7 PCS, H 1 1/2"-8": \$100/200



0395

WATERFORD CRYSTAL "KINSALE" STEMWARE 4 PCS: \$75/100



0396

SPANISH DECORATIVE ART BRASS COW AND HORNS ETC, (4), H 6", 9", 14": \$75/150



0397

3 COPPER BUCKETS AND ZINC BUCKET H 8" - 14", DIA 5" - 10": \$100/200



0398

COPPER COOKING WARE, FRYING PANS, TRAYS, ETC., C1900, 15 PCS. H 1" - 4", DIA 6" - 14": \$75/150



0399

COPPER COOKING WARE, C1900, 17 PCS., H 4" - 8", DIA 5 1/2" - 10": \$100/200



0400

AMERICAN 19TH.C. BRASS CANDLEHOLDERS WITH SLIDERS, PAIR, H 20": \$50/75

0401

IRON DOORSTOPS, EARLY 20TH C., THREE PIECES, H 2 1/2 - 7": \$25/50

0402

IRON ASHTRAY, INDIAN CHIEF MOTIF, C. 1900, W 5 1/2", L 5 1/2": \$50/75



0403

RUSSIAN BRASS SAMOVAR & BASIN, 19TH.C. H 19", DIA 16": \$75/125

0404

AMERICAN DAISY & BUTTON VASELINE GLASS BOWL, C. 1870, H 3", DIA 10": \$25/75

0405

VASELINE GLASS BERRY DISHES, C. 1870, SET OF 15 PIECES, DIA 4": \$50/75

0406

AMERICAN BUTTON PATTERN VASELINE GLASS COMPOTE, LATE 19TH C., H 4", DIA 11": \$25/75



0407

IRIDESCENT GLASS SHADE, CIRCA 1930, H 5 1/4": \$50/75



0408

SCOTTISH GLASS PAPERWEIGHTS, 3 PIECES, DIA 3 3/8": \$100/200

0409

ANTIQUE AMERICAN & OTHER GLASS WARE, 10 + PIECES: \$25/75

0410

ANTIQUE BLUE MILK GLASS TABLEWARE, THREE PIECES: \$25/50

0411

BOHEMIAN CRANBERRY ETCHED GLASS LAMP, C.1900, H 29": \$25/50

0412

CRYSTAL FRUIT BOWL & DISHES, 9 PIECES, DIA 4 1/2 & 8 1/4": \$50/150

0413

CUT & PRESSED GLASS CANDELABRA, VASES, BOWLS, & PLATTER, 16 PIECES: \$25/75

0414

CUT & PRESSED GLASS TRAYS, CIRCA 1900 THREE: \$25/75

0415

CUT GLASS SERVING PLATE, C. 1910, DIA 11": \$15/20



0416

GERMAN BEER STEIN, H 19", DIA 6": \$75/125



0417

AMERICAN POTTERY VASES, EARLY 20TH C., FIVE, H 4 1/2"-9": \$50/100



0418

ZANESVILLE POTTERY VASES & BOWL, EARLY 20TH C., THREE PIECES: \$50/100



0419

AMERICAN POTTERY COOKIE JARS (7), MID-LATE 20TH C., H 9"-11": \$75/100



0420

JAPANESE IMARI PORCELAIN BOWLS, 19TH C., THREE, DIA 6 3/4 - 9 3/4": \$50/100



0421

OWENS 'LOTUS' POTTERY VASE, EARLY 20TH C., H 7 1/2": \$50/150



0422

OWENS POTTERY STICKNECK PANSY VASE & A JARDINIÈRE, EARLY 20TH C., H 13": \$50/100



0423

RASA & SALDAITIS PORCELAIN VASE, H 9 1/2", W 12": \$75/125



0424

AMPHORA PORCELAIN COVERED URN, CZECHOSLOVAKIA, C. 1925, H 10 1/2": \$50/75

LOTS 0425-0444  
AVAILABLE ONLINE

# Saturday Auction

JUNE 18<sup>th</sup> at 11:00AM



**1001**  
ROGER WILLIAMS SILVER CO. PIERCED STERLING PLATTER,  
PROVIDENCE, C. 1900-15, DIA 15 3/4": \$600/800



**1002**  
GORHAM STERLING AFTER-DINNER COFFEE SET, THREE PIECES: \$600/700



**1003**  
MACIEL STERLING TEA & COFFEE SET WITH TRAY, MEXICO  
CITY, SEVEN PIECES: \$4,500/5,500



**1004**  
ANTONIO PINEDA, MEXICAN & AMERICAN STERLING PUNCH-  
BOWL, CUPS, LADLE & UNDERPLATE, MID 20<sup>TH</sup> C., 9 PIECES, H  
8"-17": \$3,000/3,500



**1005**  
GORHAM 'LA SCALA' STERLING FLATWARE SET, 147 PIECES  
(SERVICE FOR TWELVE): \$2,000/3,000



**1006**  
INTERNATIONAL 'PRELUDE' STERLING FLATWARE SET, 133  
PIECES: \$2,000/3,000



**1007**  
**REED & BARTON 'CAMEO' STERLING**  
**FLATWARE SET, 89 PIECES (SERVICE FOR**  
**TWELVE): \$1,500/2,500**



**1008**  
**KIRK STEIFF 'WILLIAMSBURG' STERLING**  
**FLATWARE SET, 60 PIECES (SERVICE FOR**  
**TWELVE): \$1,200/1,600**



**1009**  
**CHRISTOFLE, FRENCH 'MARLY' SIL-**  
**VERPLATE FLATWARE SET, 90 PIECES:**  
**\$1,500/2,000**



**1010**  
**CHRISTOFLE, FRENCH 'MARLY' SIL-**  
**VERPLATE SERVING PIECES, THIRTEEN:**  
**\$1,500/2,000**



**1011**  
**CHRISTOFLE, FRENCH 'MARLY' SIL-**  
**VERPLATE FISH SERVICE, 25 PIECES: \$400/600**



**1012**  
**CHRISTOFLE, FRENCH 'MARLY' SIL-**  
**VERPLATE DESSERT SPOONS & DEMI TASSE,**  
**24 PIECES: \$300/400**



**1013**  
**CHRISTOFLE, FRENCH 'MARLY' SIL-**  
**VERPLATE DESSERT SPOONS & BUTTER**  
**SPREADERS, 24 PIECES: \$300/400**



**1014**  
**CHRISTOFLE, FRENCH 'MARLY' SIL-**  
**VERPLATE ICED TEA SPOONS, TWELVE:**  
**\$200/250**



**1015**  
**CHRISTOFLE SILVERPLATE TRAY, DIA 9**  
**1/4": \$100/300**



**1016**  
**GERMAN .800 SILVER BOX BY GEBRUDER**  
**GLASER, HANAU, C. 1900, H 3", DIA 6 3/4":**  
**\$200/500**



**1017**  
**GERMAN .800 SILVER BOX, C. 1900, H 3**  
**1/2", W 6", D 4 1/2", HUMBERT & SOHN:**  
**\$1,250/2,500**



**1018**  
LALIQUE 'NYMPHALE' BLUE GLASS VASE,  
H 8 1/2", DIA 7": \$600/1,000



**1019**  
LALIQUE 'HESPERIDES' AMBER GLASS  
VASE, H 9 1/4": \$300/500



**1020**  
R. LALIQUE 'VERONIQUE' CLEAR & OPAL-  
ESCENT GLASS BOWL, C. 1928, H 2", DIA 8  
1/2": \$300/500



**1021**  
LALIQUE 'SEVILLE' FROSTED GLASS  
SCONCES, PAIR, H 15": \$1,500/2,500



**1022**  
LALIQUE 'BACCHANTES' FROSTED GLASS  
VASE, H 9", DIA 9": \$2,000/3,000



**1023**  
LALIQUE 'ESNA' CLEAR & FROSTED  
GLASS VASE, H 8 3/4": \$500/800



**1024**  
LALIQUE 'MARTINETS' FROSTED GLASS  
VASE, H 9 1/2": \$500/800



**1025**  
LALIQUE 'NEMOURS' FROSTED GLASS  
BOWL, H 4", DIA 10": \$300/500



**1026**  
LALIQUE 'MARGUERITES' CLEAR &  
FROSTED GLASS BOWL, H 2 3/4", DIA 14":  
\$300/500



**1027**  
LALIQUE 'SYLVIE' FROSTED GLASS VASE,  
H 8 1/2": \$300/400



**1028**  
LALIQUE 'PINSONS' FROSTED GLASS  
BOWL, H 3 1/2", DIA 9 1/4": \$200/400





1029

LALIQUE 'BAGHEERA' CLEAR & FROSTED GLASS VASE, H 8 1/2": \$200/400



1030

LALIQUE 'ELISABETH' FROSTED GLASS COMPOTE, H 5 1/4", DIA 5": \$200/300



1031

LALIQUE 'NOGENT' CLEAR & FROSTED GLASS COMPOTE, DIA 5 1/2": \$150/250



1032

BACCARAT 'MASSENA' CRYSTAL WATER GOBLET, ELEVEN, H 7": \$500/800



1033

BACCARAT 'MASSENA' CRYSTAL CLARET WINES, TWELVE, H 6 1/4": \$500/800



1034

BACCARAT 'MASSENA' CRYSTAL CHAMPAGNE FLUTES, ELEVEN, H 8 1/2": \$500/800



1035

BACCARAT 'MASSENA' CRYSTAL CHAMPAGNES/SHERBETS, SIX, H 5 1/2": \$300/500



1036

BACCARAT 'MASSENA' CRYSTAL BORDEAUX WINES, ELEVEN, H 5 7/8": \$500/800



1037

BACCARAT 'MASSENA' CRYSTAL CORDIAL GLASSES, TWELVE, H 5 3/8": \$500/800



1038

BACCARAT 'HARMONIE' CRYSTAL HIGHBALL GLASSES, TEN, H 5 1/2": \$300/500



1039

BACCARAT 'MASSENA' CRYSTAL DECANTER, H 13": \$200/400

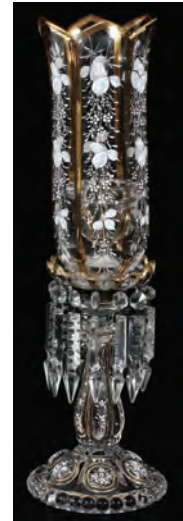

1040

BACCARAT CRYSTAL CANDLEHOLDER WITH HURRICANE, H 19": \$100/150



1041

BACCARAT CRYSTAL CANDLESTICKS, PAIR, H 9": \$300/400



1042  
SEVRES PORCELAIN PORTRAIT PLATES, TEN, DIA 9 1/2", LADIES OF THE FRENCH COURT: \$400/600



1043  
FRENCH HAND-PAINTED  
BISQUE FIGURES, 19TH C.,  
PAIR, H 28 1/2": \$250/500



1045  
GERMAN HAND PAINTED  
PORCELAIN FIGURE, EARLY  
20TH C., H 8 1/4", 'MENSONGE':  
\$200/400



1047  
GERMAN HAND PAINTED POR-  
CELAIN FIGURE, EARLY 20TH  
C., H 10", 'L'AIR': \$200/400



1049  
CAPODIMONTE HANDPAINTED  
PORCELAIN STEIN, 19TH C., H  
13 1/2": \$300/600



1050  
CARL THIEME PORCELAIN  
FIGURAL CURIO BRACKETS,  
C. 1900, PAIR, H 9 1/2", W 9":  
\$300/500



1044  
GERMAN HAND PAINTED POR-  
CELAIN FIGURE, EARLY 20TH  
C., H 8 3/4", 'LE FEU': \$200/400



1046  
GERMAN HAND PAINTED  
PORCELAIN FIGURE, EARLY  
20TH C., H 8 3/4", 'LA TERRE':  
\$200/400



1048  
MEISSEN PORCELAIN FIG-  
URE, C. 1900, H 5 3/4", FLOWER  
GATHERER: \$200/300



1051  
FRENCH LOUIS XV STYLE  
FRUITWOOD & MAHOGANY  
LADY'S WRITING DESK,  
EARLY 20TH C., H 38", W 29":  
\$400/600



1052  
ATTRIBUTED TO LINKE, FRENCH MAHOGANY & BRONZE ORMOLU VITRINE, 19TH C., H 58", W 26": \$4,000/6,000



1053  
FRENCH COMMODE, H 39", W 50" D 16": \$700/1,000



1054  
FRENCH LOUIS PHILIPPE CARVED FRUITWOOD BUFFET, H 38 1/2", W 53 1/2": \$400/600



1055  
ITALIAN CARVED CONSOLE WITH MARBLE TOP, H 36", W 65", D 25": \$1,500/2,500



1056  
SCOTTISH MAHOGANY SIDEBOARD, C. 1820, H 37", W 60": \$400/700



1058  
CHIPPENDALE STYLE MAHOGANY MIRROR, 18TH C., 39" X 22": \$200/300



1057  
ENGLISH BURL WALNUT, ELM & OAK SECRETARY, 18TH C., H 82", W 36", D 19": \$400/700



1059  
ENGLISH MAHOGANY PEMBROKE TABLE, C. 1810, H 28", W 19", L 34": \$150/250



1060  
QUEEN ANNE STYLE MAHOGANY DROP-LEAF TABLE, H 28", W 42" (51" OPEN): \$200/300



1061  
QUEEN ANNE STYLE MAHOGANY GATE-LEG TABLE, H 28", W 11", L 28": \$150/250



1065  
CARVED WALNUT OPEN ARM-CHAIR, H 42", W 30": \$200/400



1068  
CATHEDRAL STYLE WALNUT BIRDCAGE, H 77", W 26": \$400/600



1070  
FRENCH MARQUETRY & GILT METAL MOUNTED TALL CASE CLOCK, H 78": \$1,500/2,000



1062  
ENGLISH ELM SIDE CHAIRS, 18TH C., PAIR: \$200/300



1066  
HAND PAINTED LEATHER THREE-PANEL SCREEN WITH FLORAL DESIGN & NAIL HEAD TRIM, H 68", W 54": \$500/800



1069  
CHINESE LACQUER TRUNK ON STAND, H 10", L 26": \$100/150



1063  
GEORGE III MAHOGANY CORNER CHAIR, C. 1800: \$100/150



1067  
JAPANESE SIX-PANEL HARDSTONE SCREEN, 20TH C., H 68", W 90": \$800/1,000



1071  
LOUIS XV STYLE MARQUETRY & GILT METAL MOUNTED BRACKET CLOCK, H 23": \$300/400



1064  
MAHOGANY INLAID SWIVEL CHAIR, H 35": \$400/600



**1072**  
**FRENCH BRASS MANTEL**  
**CLOCK FOR TIFFANY & CO.,**  
**EARLY 20TH C., H 10", W 6":**  
**\$250/500**



**1073**  
**SETH THOMAS BRASS MANTEL**  
**CLOCK, EARLY 20TH C., H 12",**  
**W 7": \$150/250**



**1074**  
**OMEGA 14KT YELLOW GOLD**  
**& 1.00CT DIAMOND LADY'S**  
**WRISTWATCH, L 6 1/2":**  
**\$2,500/5,000**



**1075**  
**10CT NATURAL AMETHYST & DIAMOND PIN, H**  
**1 7/8": \$3,000/6,000**



**1076**  
**3.00CT NATURAL RUBY & 2.30CT DIAMOND BAN-**  
**GLE BRACELET, W 2 1/2": \$4,500/9,000**



**1077**  
**7.36CT NATURAL SAPPHIRE & DIAMOND EAR-**  
**RINGS, PAIR, GIA: \$16,000/30,000**



**1078**  
**2.43CT EMERALD & 2.40CT DIAMOND TENNIS**  
**BRACELET, L 7": \$5,000/10,000**



**1079**  
**16.40CT NATURAL AQUAMARINE & 18KT**  
**YELLOW GOLD LINK BRACELET, L 7 1/4":**  
**\$4,500/9,000**



**1080**  
**ITALIAN 18KT BRUSHED YELLOW GOLD GUCCI**  
**STYLE LINK BRACELET, L 8": \$3,500/7,000**



**1081**  
**18KT WHITE GOLD & .70CT ORANGE DIAMOND**  
**RING, SIZE 10: \$3,500/7,000**



**1082**  
**18KT YELLOW GOLD HOOP EARCLIPS, PAIR, L 2**  
**1/4": \$2,000/2,500**



**1083**  
**1.40CT DIAMOND AND 14KT ROSE GOLD EAR-**  
**RINGS, PAIR, H 3/4": \$3,500/7,000**



**1084**  
**15.00CT SAPPHIRE, .50CT DIAMOND, AND PLATI-**  
**NUM RING, SIZE 6: \$3,500/7,000**



**1085**  
**9.00CT EMERALD, .50CT DIAMOND**  
**AND 14KT GOLD BRACELET, L 6 3/4":**  
 \$3,000/6,000



**1089**  
**14KT YELLOW, ROSE, AND WHITE GOLD**  
**BANGLE BRACELET, W 2 7/8":** \$2,500/5,000



**1094**  
**KERMAN PERSIAN RUG, C. 1950, 11' 5" X 11' 5":** \$1,500/2,500



**1086**  
**14KT YELLOW, ROSE, AND WHITE**  
**GOLD CHOKER NECKLACE, DIA 5 1/2":**  
 \$2,500/5,000



**1090**  
**HAND WOVEN WOOL CARPET, 16' 0" X 10' 0":** \$1,000/2,000



**1095**  
**SAROUK PERSIAN RUG, 6' 7" X 4' 3":**  
 \$800/1,200



**1091**  
**INDO OUSHAK VERY FINE CARPET, 15' 0" X 11' 0":** \$1,100/1,500



**1087**  
**2.00CT EMERALD AND .80CT DIAMOND**  
**DANGLE EARRINGS, PAIR, H 1 1/8":**  
 \$2,500/5,000



**1092**  
**FINE SAROUK PERSIAN RUG, 10' 10" X 6' 9":** \$2,000/3,000



**1096**  
**PAKISTANI WOOL & SILK RUG, 10' 6" X 8' 0":** \$1,000/1,500



**1088**  
**0.92CT EMERALD, .80CT DIAMOND AND**  
**14KT WHITE GOLD RING, SIZE 6 1/2:**  
 \$2,500/5,000



**1093**  
**SAROUK PERSIAN RUG, C. 1920-30, 12' 0" X 9' 0":** \$1,500/2,500



**1097**  
**SHIRAZ ORIENTAL RUG, 9' 6" X 6' 8":**  
 \$800/1,200



**1098**  
**B & B ITALIA MODERNE WHITE LEATHER**  
 SOFA, L 82": \$2,000/3,000



**1099**  
**CHARLES & RAY EAMES (AMERICAN)**  
 FOR HERMAN MILLER ROSEWOOD &  
 LEATHER LOUNGE CHAIR & OTTOMAN:  
 \$2,000/4,000



**1100**  
**MILO BAUGHMAN (AMERICAN, 1923-2003)**  
 FOR THAYER COGGIN BURL WOOD WALL  
 MOUNTED CABINET, H 22", W 66": \$600/800



**1101**  
**GUIDO FALESCHINI (ITALIAN) FOR MARI-**  
**ANI CHROME-PLATED STEEL & LEATHER**  
 ARMCHAIRS, C. 1975, SIX: \$1,000/2,000



**1102**  
**DESIGN INSTITUTE AMERICA CHROME**  
 & GLASS DINING TABLE, H 28 1/2", L 60"  
 (CLOSED), WITH ADDITIONAL LEAF:  
 \$400/600



**1103**  
**JANET SCHWIETZER (20TH C.) FOR PACE**  
 COLLECTION POLISHED ALUMINUM &  
 GLASS 'ORBA' WALL SHELVES WITH  
 LIGHTING: \$800/1,200



**1104**  
**WARREN PLATNER (AMERICAN, 1916-2006)**  
 FOR KNOLL INTERNATIONAL OCCASION-  
 AL TABLE, H 18", DIA 15 1/4": \$300/500



**1105**  
**CHARLES & RAY EAMES FOR HERMAN**  
 MILLER SHELL CHAIR, C. 1958: \$200/400



**1106**  
**EDWARD WORMLEY (AMERICAN, 1907-**  
**1995) FOR DUNBAR MAHOGANY & BRASS**  
 NESTING TABLES, MID 20TH C., THREE, H  
 22", W 28": \$300/500



**1107**  
**EDWARD WORMLEY (AMERICAN, 1907-**  
**1995) FOR DUNBAR MAHOGANY END**  
 TABLES, MID 20TH C., PAIR, H 22", W 28", D  
 22": \$200/400



**1108**  
**ITALIAN WHITE MARBLE & TAN LEATH-**  
**ER COCKTAIL TABLE, C. 1975, H 14 1/2", W**  
**42" SQUARE: \$200/400**



**1109**  
**ROBERT SONNEMAN CHROME FLOOR**  
 LAMP, C. 1975, H 45 1/2", D 22 1/2": \$150/250



**1110**  
**ITALIAN MARBLE & ALUMINUM FLOOR**  
 LAMP, H 102", W 76": \$700/1,000



**1111**  
**MODERN POLISHED CHROME**  
**CYLINDRICAL LAMP, H 15",**  
**AFTER GEORGE KOVACS:**  
 \$50/100



**1112**  
**BRUCE R. MACDONALD/BRM**  
**DESIGN (AMERICAN), STAIN-**  
**LESS STEEL 'TERRAPIN'**  
**BOWL, H 2 1/2", DIA 12 3/4":**  
 \$75/150

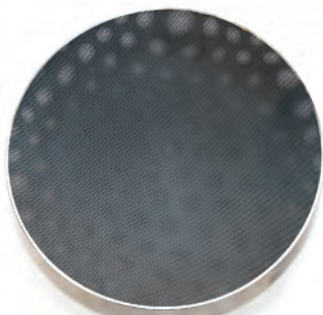

**1113**  
**ALESSI (ITALIAN) 'COHNCAVE'**  
**BOWL, DIA 19":** \$75/150



**1114**  
**ALESSI (ITALIAN) 'BAUHAUS'**  
**STAINLESS STEEL COCK-**  
**TAIL SHAKER, H 7", AFTER**  
**A DESIGN BY SYLVIA STAVE**  
**(1908-1994):** \$100/150



**1115**  
**CARMELO CAPPELLO (1912-**  
**1996) FOR ALESSI STAINLESS**  
**STEEL CIRCULAR SCULPTURE,**  
**DIA 13 1/2":** \$200/400



**1116**  
**ALDO ROSSI (1931-1997) FOR**  
**ALESSI 'IL CONICO' STAIN-**  
**LESS STEEL TEA KETTLE, H 8**  
**1/2":** \$100/150



**1117**  
**RICHARD SAPPER (1932-2015)**  
**FOR ALESSI STAINLESS STEEL**  
**TEA KETTLE & ESPRESSO COF-**  
**FEE MAKER, H 8":** \$100/150



**1118**  
**MICHAEL GRAVES (1934-2015)**  
**FOR ALESSI STAINLESS STEEL**  
**COFFEE PRESS, PITCHER,**  
**MUGS & TRAY, THIRTEEN**  
**PIECES:** \$100/200



**1119**  
**MICHAEL GRAVES (1934-2015)**  
**FOR ALESSI STAINLESS STEEL**  
**TEA KETTLE, CREAMER,**  
**SUGAR BOWL & BUTTER DISH,**  
**L 7":** \$100/150



**1120**  
**MICHAEL GRAVES & ALES-**  
**SANDRO MENDINI FOR ALESSI**  
**PEPPER MILL, SALT CASTOR &**  
**CORKSCREWS, FIVE PIECES, H**  
**4 1/2"-8":** \$100/150



**1121**  
**LINO TAGLIAPIETRA (ITAL-**  
**IAN, B. 1934)/EFFETRE**  
**INTERNATIONAL GLASS**  
**OVOID SCULPTURE, 1987,**  
**#1/100, H 10":** \$300/500



**1123**  
**PETER SECREST (20TH C.)**  
**STUDIO GLASS BOWL, 1985, H 4**  
**1/2", DIA 11 1/4":** \$100/200

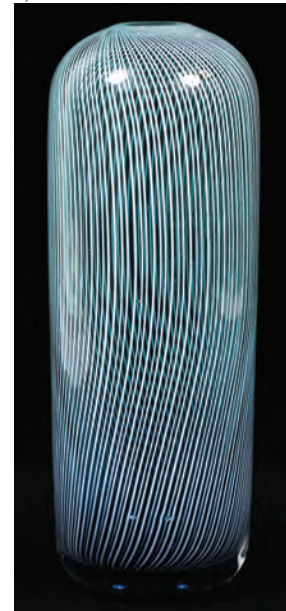

**1124**  
**PETER SECREST (20TH C.)**  
**STUDIO GLASS VASE, 1985, H 10**  
**1/4":** \$100/200

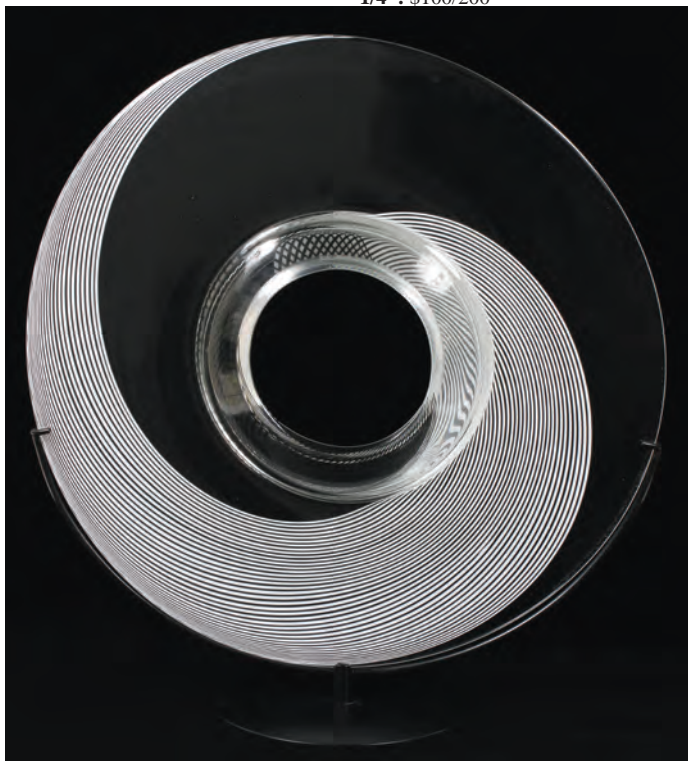

**1122**  
**LINO TAGLIAPIETRA (ITALIAN, B. 1934)/EFFETRE INTERNA-**  
**TIONAL GLASS SCULPTURE, 1987, #24/100, DIA 24", 'SATURNO':**  
 \$3,000/5,000



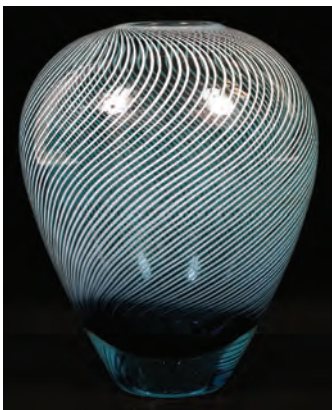

1125  
PETER SECREST (20TH C.) STUDIO GLASS VASE, 1985, H 6 1/2": \$100/200



1128  
VENINI (ITALIAN) WHITE GLASS VASE, MURANO, C. 1988, H 14": \$200/250



1132  
LIBBEY-NASH YELLOW THREADED & OPALESCENT GLASS WINES, TWO, H 5 1/4": \$50/100



1136  
STEUBEN THREADED GLASS COCKTAIL JUG, C. 1920, H 10": \$200/400

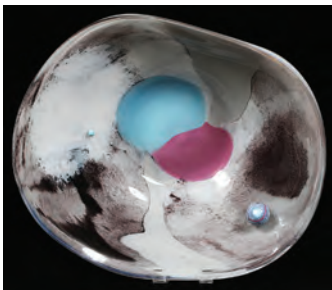

1126  
CLIFF GOODMAN (20TH C.), STUDIO GLASS SCULPTURAL BOWL, 1985, H 18", DIA 15": \$100/200



1129  
LIBBEY-NASH 'SILHOUETTE' GLASS CENTER BOWL, H 7 3/8", DIA 10 3/4": \$300/500



1133  
LIBBEY OPALESCENT OPTIC GLASS COMPOTE, H 6", DIA 7 1/4": \$75/150



1137  
L. C. TIFFANY FAVRILE GLASS COMPOTE, C. 1910, H 6", DIA 6 1/4": \$300/500



1127  
ROUGIER TULIP-FORM ACRYLIC TABLE LAMP, H 31", DIA 11": \$200/400



1130  
LIBBEY-NASH OPAQUE WHITE & FEATHERED ROSE GLASS COMPOTE, H 6", DIA 7": \$100/200



1134  
LIBBEY GLASS FOOTED BOWL, H 3 1/2", W 8 3/4": \$75/150



1138  
QUEZAL IRIDESCENT GLASS SHADE, C. 1910, H 5 7/8": \$200/400



1135  
LIBBEY COBALT GLASS COMPOTE, H 3 1/2", DIA 6": \$75/150



1131  
LIBBEY-NASH OPAQUE WHITE GLASS SHERRY & LIQUEURS, ELEVEN PIECES, H 4": \$100/200



1139  
LOETZ 'CRETE FORMOSA' GLASS VASE, C. 1905, H 6 3/4", W 6": \$200/400



1140

LIBBEY EMERALD-TO-CLEAR GLASS CENTERPIECE BOWL, COMPOTES & CANDLESTICKS, FIVE PIECES, H 2 1/4"-14 1/8", DIA 18 1/2": \$500/800



1141

IRIDESCENT ART GLASS SHADES, C. 1920, EIGHT, H 5 1/4", DIA 2 1/4": \$600/1,000



1142

PAIRPOINT RUBY GLASS VASES, TWO, H 13": \$200/400



1144

ENGRAVED VASELINE GLASS COMPOTES, C. 1920, PAIR, H 7", DIA 8", ATTRIB. TO PAIRPOINT: \$200/400



1143

ART DECO SILVER OVERLAY BLACK GLASS VASE, C. 1920, H 6 3/4", ATTRIB. TO TIFFIN/ROCKWELL: \$75/150



1145

MURANO COBALT GLASS PUNCH BOWL & CUPS, C. 1950, 13 PIECES, H 3"-14": \$400/600



1146

MURANO GLASS & ENAMEL CUPS & SAUCERS, 22 PIECES, DIA 4 1/2": \$200/400



1147

MURANO RUBY GLASS PEDESTAL BOWLS & STANDS, FOUR SETS (EIGHT PIECES): \$75/150



1148

15.00CT MOONSTONE, DIAMOND, & 14KT ROSE GOLD RING, SIZE 7: \$2,000/4,000



1153

14KT YELLOW GOLD, COLOR CHANGE GARNET & DIAMOND RING, SIZE 7: \$500/700



1149

18KT YELLOW GOLD FAN BROOCH, W 1 3/8": \$1,000/2,000



1154

14KT YELLOW GOLD & DIAMOND CLUSTER RING, SIZE 10: \$500/700



1150

14KT YELLOW GOLD & DIAMOND BROOCH, DIA 1 1/4": \$500/700



1155

14KT WHITE GOLD & AMETHYST RING, SIZE 6 1/4: \$500/700



1151

18KT YELLOW GOLD & .26CT DIAMOND HORSESHOE PENDANT NECKLACE, L 17": \$2,000/4,000



1156

14KT WHITE GOLD & .33CT DIAMOND DANGLE EARRINGS, PAIR, L 2 1/2": \$800/1,600

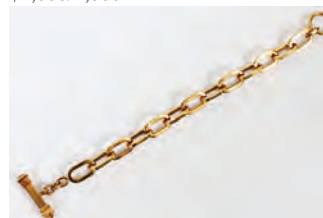

1152

ITALIAN 18KT YELLOW GOLD TOGGLE LINK BRACELET, L 8 1/2": \$1,500/3,000



1157

0.93CT DIAMOND ETERNITY BAND, SIZE 6 1/2: \$1,500/3,000



**1158**  
**HAMILTON 14KT WHITE GOLD, .90CT DIAMOND & SAPPHIRE LADY'S WRISTWATCH, L 3 1/4": \$800/1,500**



**1159**  
**DUNHILL 14KT YELLOW GOLD LIGHTER, L 2 9/16": \$400/600**



**1160**  
**14KT YELLOW GOLD & MULTI-STRAND PEARL BRACELETS, SET OF TWO, L 7": \$300/500**



**1161**  
**18KT YELLOW GOLD & TAHITIAN BAROQUE PEARL RING, SIZE 10: \$250/400**



**1162**  
**14KT YELLOW GOLD, CORAL & ONYX NECKLACE WITH CORAL BUDDHA PENDANT, L 32": \$300/500**



**1163**  
**CHINESE EMBROIDERED SILK ROBE, EARLY 20TH C., L 34": \$2,000/3,000**



**1164**  
**CHINESE EMBROIDERED SILK BELT, L 37" X 5 1/2", FRAMED: \$250/450**



**1165**  
**CHINESE WATERCOLOR SCROLL, H 30.25", L 11.5", MOUNTAIN LANDSCAPE: \$500/700**



**1166**  
**ATTRIBUTED TO QI BAISHI WATERCOLOR SCROLL, H 38", L 18.75", STILL LIFE WITH JUG: \$1,000/1,500**

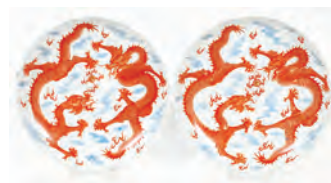

**1167**  
**CHINESE PORCELAIN LOW BOWLS, PAIR, DIA 9 3/4": \$750/1,000**



**1168**  
**CHINESE CHICKEN BLOOD PORCELAIN VASES, PAIR, H 23", DIA 8": \$500/800**



**1169**  
**CHINESE CRACKLE GLAZE PORCELAIN VASES, PAIR, H 16 1/4", DIA 8": \$700/1,000**



**1170**  
**CHINESE BAMBOO TEXTURED PORCELAIN VASE, H 15", DIA 10": \$600/800**



**1171**  
**CHINESE INCISED PORCELAIN VASE, H 14", DIA 6": \$600/800**



**1172**  
CHINESE BLUE WHITE PORCELAIN VASE, H 10", DIA 9": \$500/700



**1173**  
CHINESE BLUE WHITE PORCELAIN PEDESTAL BOWL, H 4 1/2": \$250/500



**1174**  
CHINESE BLANC DE CHINE FIGURE OF GUANYIN, H 10": \$500/700



**1175**  
CHINESE EXPORT ARMORIAL PORCELAIN BARBER'S BOWL, 18TH C., H 2 3/4", W 9 1/2", L 11 3/4": \$500/700



**1176**  
CHINESE ENAMELED PORCELAIN CHARGER & RIM SOUP BOWL, DIA 16 1/2": \$150/200



**1177**  
THAI BRONZE DUCKS, PAIR, H 17", W 11", D 6": \$400/600



**1178**  
CHINESE CARVED JADE MOUNTAIN VILLAGE, H 6", W 4 1/4", D 1 3/4": \$1,200/1,800



**1179**  
CHINESE JADE RUYI SCEPTER, L 10 1/4": \$500/700



**1180**  
CHINESE HARDSTONE FIGURAL SEAL, H 5 1/2": \$200/400



**1181**  
CHINESE CARVED HARDSTONE SEAL, H 4", L 4 1/2": \$400/600



**1182**  
CHINESE HARDSTONE SEALS, THREE, H 1"-2": \$200/400



**1183**  
JAPANESE SATSUMA EARTHENWARE FIGURE, H 4 7/8": \$200/400



**1184**  
JAPANESE SATSUMA EARTHENWARE VASE, MELJI PERIOD (1868-1912), H 14 1/2": \$200/300



**1185**  
JAPANESE IMARI PORCELAIN BOWL, H 4", DIA 8": \$200/400



**1186**  
JAPANESE IMARI PORCELAIN BOWL, 19TH C., DIA 16": \$150/250



**1187**  
JAPANESE IMARI PORCELAIN CHARGER, 19TH C., DIA 18": \$150/250



**1188**  
JAPANESE IMARI PORCELAIN COVERED BOWL, 19TH C., DIA 7 1/2": \$50/100



**1189**  
JAPANESE IMARI PORCELAIN BOWLS & PLATE, 19TH C., THREE PIECES: \$75/150



1190

WEDGWOOD 'COLUMBIA' PORCELAIN DINNER SET, 103 PIECES (SERVICE FOR TWELVE): \$800/1,200



1195

WEDGWOOD 'EMBOSSSED QUEEN'S WARE' BLUE ON WHITE DINNER SET, 62 PIECES (SERVICE FOR TWELVE): \$400/600



1199

LIMOGES VIGNAUD DINNER SERVICE FOR 8: \$300/500



1191

VILLEROY & BOCH 'PETITE FLEUR' PORCELAIN DINNER SET, 131 PIECES: \$400/600



1200

COALPORT 'QUEENSBURY' PORCELAIN SERVICE, 107 PIECES: \$400/600



1192

MEISSEN 'MIRABELL' PORCELAIN DINNER WARE, 30 PIECES: \$300/400



1196

LENOX 'RUTLEDGE' PORCELAIN DINNER SET, 100 PIECES: \$200/400



1201

HEREND 'FORTUNA' PORCELAIN COFFEE SET WITH TRAY, NINE PIECES: \$350/450



1193

SCHUMANN, BAVARIAN 'FORGET ME NOT' PORCELAIN DINNER SET, 94 PIECES (SERVICE FOR 22): \$500/800



1197

LENOX 'BLUE TREE' PORCELAIN DINNER SET, 65 PIECES (SERVICE FOR TWELVE): \$300/500



1202

ROYAL WORCESTER 'DELECTA' PORCELAIN LUNCHEON SET, 85 PIECES: \$200/250



1194

SPODE 'GAINSBOROUGH' PORCELAIN DINNER SET, 146 PIECES: \$400/500



1198

LENOX 'PRISCILLA' PORCELAIN DINNER SET, 84 PIECES (SERVICE FOR TWELVE): \$500/800



1203

ENGLISH PORCELAIN TEA SERVICE, C.1840S, 51 PIECES: \$300/500



**1204**  
ENGLISH STERLING PATCH  
BOX, LONDON, C. 1820, H 1 1/2",  
DIA 1 3/4": \$75/150



**1205**  
ENGLISH STERLING BOWL BY  
JOHN & WILLIAM DEAKIN,  
SHEFFIELD, 1896-97, H 3 1/2",  
DIA 5 3/4": \$100/150



**1206**  
INTERNATIONAL STERLING  
FRUIT BOWL, C. 1925, DIA 11  
1/2": \$200/400



**1207**  
TOWLE STERLING FRUIT  
BOWL, DIA 11": \$200/400



**1208**  
REED & BARTON STERLING  
TRAY, MID 20TH C., DIA 12":  
\$300/400



**1209**  
EDWARD H. BREESE STERLING  
TRAY, EARLY 20TH C., DIA 10":  
\$150/250



**1210**  
INTERNATIONAL 'PRELUDE'  
& OTHER STERLING BOWLS,  
TWO, DIA 6" & 9": \$100/200



**1211**  
AMERICAN STERLING DISH,  
SACCHARIN BOX, & FUNNEL,  
MID 20TH C.: \$50/75



**1212**  
KENTSHIRE STERLING CANDE-  
LABRA, PAIR, H 13": \$400/600



**1213**  
SIMPSON, HALL, MILLER & CO.  
STERLING THREE-LIGHT CAN-  
DELABRA, PAIR, H 14": \$150/250



**1214**  
M. FRED HIRSCH CO.  
STERLING THREE-LIGHT CAN-  
DELABRA, PAIR, H 8", W 11":  
\$100/200



**1215**  
GORHAM STERLING THREE-  
LIGHT CANDELABRA, PAIR, H  
11 1/2", W 11": \$100/200



**1216**  
AMERICAN STERLING CAN-  
DLESTICKS, MID 20TH C.,  
THREE PAIRS, H 2 1/2"-3 3/4":  
\$100/200



**1217**  
GORHAM & AMERICAN STER-  
LING TABLEWARE, ELEVEN  
PIECES, H 3"-5", DIA 2 7/8":  
\$150/250



**1218**  
GORHAM STERLING SALT &  
PEPPER SHAKERS, TWO PAIRS,  
H 4 1/2": \$100/200

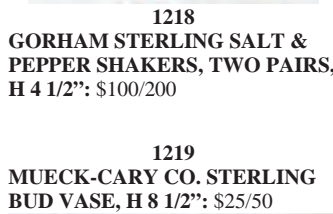

**1219**  
MUECK-CARY CO. STERLING  
BUD VASE, H 8 1/2": \$25/50



**1220**  
ALBERT COLES COIN SILVER  
FISH SET, NEW YORK, C. 1850,  
TWO PIECES, L 12": \$150/250



**1221**  
ALBERT COLES COIN SILVER  
FISH SET, NEW YORK, C. 1850,  
TWO PIECES, L 11 1/2": \$150/250



**1222**  
GORHAM 'VERSAILLES' STER-  
LING SUGAR SIFTER, L 5 1/2":  
\$75/100



**1223**  
TIFFANY & CO. 'AUDUBON'  
STERLING TEASPOONS,  
TWELVE, L 6": \$100/200



**1224**  
DOMINICK & HAFF 'LOUIS  
XIV' STERLING TEASPOONS, C.  
1900, TWELVE, L 5 3/4": \$100/200



**1225**  
WHITING DIV. OF GORHAM  
'LILY' STERLING BOUIL-  
LON SPOONS, EARLY 20TH C.  
TWELVE, L 5": \$100/200



1226  
TOWLE 'CANTERBURY' &  
KNOWLES STERLING FORKS,  
C. 1900, EIGHT, L 7 1/2": \$75/150



1227  
GORHAM 'LUXEMBOURG'  
STERLING PLACE/DESSERT  
SPOONS, LATE 19TH C., FIVE, L  
6 7/8": \$75/150



1228  
INTERNATIONAL SILVER CO.  
'GEORGIAN MAID' STERLING  
TEASPOONS, TWELVE, L 5 3/4":  
\$100/200

1229  
LUNT 'MONTICELLO' STER-  
LING TEASPOONS (4) &  
NORWEGIAN SILVER TEA-  
SPOONS (3), EARLY 20TH C., L 5  
1/4": \$25/50



1230  
WHITING DIV. OF GORHAM  
'LOUIS XV' STERLING PUNCH  
LADLE, C. 1900, L 14": \$200/300



1231  
WALLACE ART NOUVEAU  
STERLING CONDIMENT SPOON  
& FORK SET, L 6": \$50/75



1232  
WILLIAM IV STERLING GRAVY  
LADLE, LONDON, 1837, L 6 7/8":  
\$50/100



1233  
THAILAND STERLING CAN-  
DLESTICKS, PAIR, H 5 3/4":  
\$250/450



1234  
REED & BARTON 'PROVIN-  
CIAL' SILVERPLATE TEA &  
COFFEE SET, C. 1957, FIVE  
PIECES: \$100/150



1235  
ENGLISH SHEFFIELD PLATE  
& CRYSTAL CANDELABRA/  
EPERGNE, EARLY 20TH C., H  
12", W 21": \$300/500



1236  
EGYPTIAN SILVERPLATE TEA  
& COFFEE SET WITH TRAY,  
FIVE PIECES, L 25": \$300/500



1237  
EGYPTIAN SILVER TRAYS,  
FOUR, DIA 7"-13": \$200/400



1238  
ITALIAN .800 SILVER  
MOUNTED CRYSTAL EWER,  
PALERMO, C. 1940, H 9 3/4":  
\$150/200



1239  
WATERFORD 'EILEEN' CRY-  
STAL STEMWARE, 41 PIECES:  
\$300/500



1240  
WATERFORD 'EILEEN' CRY-  
STAL STEMWARE, 26 PIECES:  
\$150/250



1241  
WATERFORD CRYSTAL  
PITCHERS, DECANTER, & CAN-  
DLESTICKS, FIVE PIECES, H 7  
1/2"-13": \$150/250



1242  
WATERFORD CRYSTAL  
BISCUIT JAR, SHAKERS, MUFF-  
INEER, & OTHERS, EIGHT  
PIECES, H 3"-7": \$150/250



1243  
WATERFORD CRYSTAL BIS-  
CUIT JAR & BOWL, H 7", DIA  
5": \$75/125



1244  
CRISTAL DE SEVRES 'KEOS'  
ICE BUCKET, H 5 1/2", W 4 3/4":  
\$50/100



1245  
TIFFANY & CO. 'ATLAS' CRY-  
STAL BOWL, DIA 10 1/2": \$175/275



1246  
ORREFORS CRYSTAL BOWL, H  
5", DIA 9": \$50/75



1247  
VAL ST. LAMBERT CRYSTAL  
COCKTAIL PLATES, TWELVE,  
DIA 5 3/4": \$50/75



1248  
VAL ST. LAMBERT CRYSTAL  
COASTERS/ASHTRAYS, FOUR,  
DIA 5": \$50/75



1249  
CRYSTAL & GLASS VASES,  
BOWLS & TABLEWARE, TEN  
PIECES, DIA 4"-8 7/8": \$100/200



1250  
LIBBEY ETCHED CRYSTAL  
COMPOTES, PAIR, H 6", DIA 8":  
\$150/200



1251  
LIBBEY CRYSTAL SINGLE-  
LIGHT CANDLESTICK  
HOLDERS, PAIR, H 12 1/4":  
\$150/200



1253  
QUEEN ANNE MAHOGANY  
SIDE CHAIRS, 18TH C., PAIR:  
\$100/150



1254  
CHIPPENDALE STYLE MAHOG-  
ANY SIDE CHAIR, C. 1900:  
\$100/150



1255  
ENGLISH CHIPPENDALE  
STYLE MAHOGANY ARM-  
CHAIRS, PAIR: \$250/350



1256  
ENGLISH HEPPLEWHITE  
MAHOGANY TABLE, C. 1840, H  
28", W 32": \$100/200



1257  
ENGLISH MAHOGANY SERV-  
ING TABLE, C. 1900, H 30", W  
42": \$200/250



1258  
QUEEN ANNE STYLE WALNUT  
CURIO TABLE, H 29", W 25":  
\$300/350



1260  
TWO-SECTION OAK CUP-  
BOARD, H 80", W 68", D 19.5":  
\$600/800



1261  
AMERICAN MAPLE CHEST OF  
FIVE DRAWERS, 19TH C., H 47  
1/2", W 38", D 19": \$300/500



1262  
MAHOGANY SIDE TABLE, 19TH  
C., H 29", W 39": \$100/150



1252  
VICTORIAN WALNUT & MARQUETRY OVAL TILT-TOP BREAK-  
FAST TABLE, C. 1860-1870, H 29", W 51", D 40": \$300/500



1259  
DUTCH OAK SLANT-  
FRONT DESK, ANTIQUE, H 36",  
W 43", D 20": \$300/400



1263  
AMERICAN WALNUT DROP-  
LEAF STAND, C. 1860, H 29", W  
20": \$100/150





1264  
ENGLISH OAK BREAKFAST  
TABLE, C.1820, H 29", W 25", L  
37": \$150/300



1265  
ENGLISH MAHOGANY WASH-  
STAND, C. 1820, H 30", W 14":  
\$100/200



1266  
REGENCY STYLE MAHOGANY  
LOW TABLE, H 17", W 17",  
WITH HINGED LEATHER TOP:  
\$150/200



1267  
ART DECO EGYPTIAN REVIV-  
AL STYLE CORNER CABINET,  
H 85", W 30", D 21": \$200/400



1268  
HANCOCK & MOORE TAN  
LEATHER RECLINER CHAIR:  
\$600/800



1269  
COUNTRY FRENCH STYLE  
WALNUT ARMOIRE, H 81", W  
48", D 23 1/2": \$150/250



1270  
MAHOGANY TWO-DOOR  
CURIO CABINET, H 81", W 32",  
D 17", ILLUMINATING INTE-  
RIOR: \$400/600



1271  
CARVED WALNUT & UPHOL-  
STERED ARMCHAIRS, C. 1940,  
PAIR: \$350/400



1272  
CARVED WALNUT SETTEE, C.  
1940, L 51": \$250/350



1273  
CHINESE LACQUER & HARD-  
STONE TABLE & STOOLS (4), H  
21", DIA 35": \$300/400



1274  
ROSEWOOD & MOTHER-OF-  
PEARL RECLINING CHAIR, H  
37", L 24", D 42": \$300/500



1275  
SARATOGA TRUNK WITH  
STORAGE TRAY, LATE 19TH C.,  
H 9", W 14", D 8": \$150/300



1276  
CHINESE LACQUER SIX-PANEL  
SCREEN, H 78", W 95": \$150/250



1277  
CHINESE LACQUER TWO-  
DOOR CABINET, H 36", W 24", D  
12": \$200/400



1278  
ITALIAN STYLE GILT & SIL-  
VERED WOOD MIRROR, 45" X  
33": \$150/300



1279  
CARVED WOOD & GILT WALL  
MIRROR, 43" X 25": \$200/400



1280  
GILT FRAME MIRROR, 42" X 32": \$200/300



1285  
MAHOGANY TOOLED LEATHER TOP TABLE, C. 1940, H 26", W 24": \$200/400



1289  
MODERN BRASS & GLASS TOP COFFEE TABLE, H 16", W 25", L 57": \$100/200



1292  
BROWN JORDAN 'SMITHSONIAN GARDEN COLLECTION' CAST ALUMINUM FERN BENCH, H 35", L 58": \$75/150



1290  
FRAMED FOLDING FANS, TWO, H 13", W 20": \$100/200



1293  
BROWN JORDAN CAST ALUMINUM PATIO TABLE & SET OF ARMCHAIRS (4): \$200/400



1281  
BRASS FRAME CONTEMPORARY COFFEE TABLE, H 16", W 27": \$200/300



1286  
HAND CARVED WALNUT OPEN ARM CHAIR CIRCA 1930: \$200/400



1282  
MARQUETRY DEMI LUNE CONSOLE TABLE, H 33", W 43", D 20 1/2": \$300/500



1287  
ENGLISH WALNUT FRAME HIGH BACK ARM CHAIR, C. 1900, H 44": \$300/400



1283  
LOUIS XVI STYLE MAHOGANY DESK H 36" W 41": \$500/800



1288  
GRANITE-TOP DINETTE TABLE & SET OF SUEDE ARMCHAIRS (4): \$200/400



1284  
ROSEWOOD FRAME SOFA, CIRCA 1930 H 30", L 84": \$300/500



1291  
PAOLO SOLERI (AMERICAN, 1919-2013), BRONZE BELL: \$600/800



1294  
CAST CEMENT GARDEN SCULPTURES, PAIR, H 49", W 15": \$150/250



1295  
CAST CEMENT GARDEN URNS, PAIR, H 36", DIA 24": \$150/250



1296  
CLASSICAL STYLE URNS, PAIR,  
H 23", DIA 14": \$250/500



1300  
AUSTRIAN BRONZE TRAY  
WITH ATTACHED SEATED  
KNIGHT, C. 1920, W 7 3/4", L 10  
1/4": \$200/400



1297  
MAITLAND-SMITH TOOLED  
LEATHER COVERED URNS,  
PAIR, H 21 1/2", W 8": \$200/400



1301  
AFTER FREDERIC REMINGTON,  
BRONZE SCULPTURE,  
H 36", W 22", 'THE SCALP':  
\$400/600



1303  
SAROUK PERSIAN RUNNER, 20'  
7" X 2' 7": \$600/900



1306  
SAROUK PERSIAN RUG, 5' 5" X  
3' 5": \$500/800



1307  
BOKHARA ORIENTAL RUG, 7'  
0" X 4' 0": \$400/600



1308  
HAMADAN PERSIAN HAND  
WOVEN WOOL RUG, 7' 0" X 4'  
8": \$200/300



1309  
BOKHARA ORIENTAL PRAYER  
MAT, 2' 5" X 2' 2": \$100/200



1298  
ERNST LEITZ (GERMAN)  
MICROSCOPE, WETZLAR, C.  
1900, H 12", #111661, ENCASED:  
\$500/700



1302  
THAI BRONZE FIGURES, PAIR,  
H 7 1/2"-8": \$100/150



1304  
KURD YURUK RUNNER, 11' 9" X  
2' 7": \$300/500



1299  
ISIDORE KONTI (1862-1938), BRONZE 'PUSHING MEN' BOOKENDS,  
PAIR, H 6 1/4", L 6 1/2": \$800/1,200



1305  
BIJAR PERSIAN RUG, 5' 1" X 3'  
6": \$500/800



1310  
ORIENTAL RUGS, THREE:  
\$200/400



1311  
KERMAN PERSIAN RUGS, SET  
OF THREE: \$500/700



1312  
HAMADAN PERSIAN RUG, 3' 11"  
X 2' 7": \$100/200



1313  
KILIM PILLOWS, FOUR:  
\$100/200



1314  
NEEDLEWORK TAPESTRY,  
H 38", W 32", BIBLE SCENE:  
\$300/350

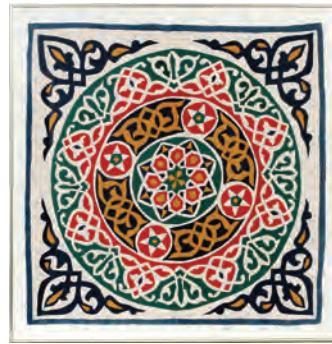

1315  
EGYPTIAN FRAMED CAMEL  
CLOTH COTTON APPLIQUE:  
\$200/400

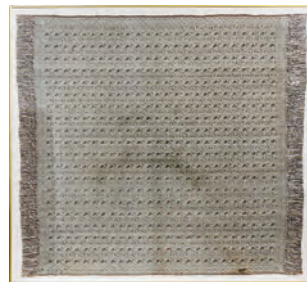

1316  
EGYPTIAN WOVEN TABLE  
COVER, FRAMED, 41" X 45":  
\$200/400



1317  
HAND-COLORED ENGRAVINGS (4), CITRUS FRUITS & LAND-  
SCAPE STUDIES, 18TH C., 12" X 8", POSSIBLY AFTER VOLCKAMER  
(1644-1720): \$300/500



1318  
MCGINNISS (20TH C.), COLOR  
LITHOGRAPHS, SET OF THREE,  
14" X 12 1/2": \$200/400



1319  
JAMES DAVIS, SKETCH, 1976,  
17" X 13": \$100/300



1320  
JAMES DAVIS (20TH C.), BLUE  
PASTEL, 1976, 17" X 13": \$100/300



1321  
IRMA CAVAT (AMERICAN,  
20TH C.), WATERCOLOR & PAS-  
TEL, 24 3/4" X 15 3/4": \$100/150



1322  
ELEANOR ROBERTS (AMERI-  
CAN, 1905-1998), OIL ON  
CANVAS, 28" X 22", FLORAL  
STILL LIFE: \$200/400



1323  
ANDRÉ BRASILIER (FRENCH,  
B.1929), COLOR LITHOGRAPH,  
22 1/4" X 29 3/4", 'LES CHEVAUX  
ROUGES': \$100/150



1324  
SARAH SCHWARTZ (AMERI-  
CAN, 20TH C.), 'COPPER VEIL',  
H 9 3/4", L 48": \$75/150



1325

GELA ZAUTASHVILI (1951-), MIXED MEDIA ON CANVAS, 1999, 60" X 60", 'BLACK SHINE, NO. 2': \$400/600



1326

GELA ZAUTASHVILI (1951-), MIXED MEDIA ON CANVAS, 1999, 60" X 60", 'BLACK SHINE, NO. 2': \$400/600



1327

GELA ZAUTASHVILI (1951-), OIL ON CANVAS, 1997, 41 3/4" X 34", 'SINGA-MANDALA': \$150/300



1328

WEST AFRICAN CARVED WOOD & IRON CEREMONIAL AXE, C. 1920, H 24 3/4", YAM FESTIVAL: \$800/1,200



1329

DOGON CARVED WOOD RAIN FIGURE, MALI, H 22 1/2": \$200/400



1331

YORUBA CARVED WOOD MATERNITY FIGURE, NIGERIA, H 17", MOTHER & CHILD: \$200/400



1330

BAULE CARVED WOOD FEMALE ANCESTOR FIGURE, REPUBLIC OF IVORY COAST, H 17 1/2": \$200/400



1332

YORUBA CARVED WOOD MALE FIGURE, NIGERIA, H 26 1/2": \$200/400



1333  
MOSSI WOOD & POLYCHROME  
FIGURAL MASK, BURKINA  
FASO, H 47 1/2": \$75/150



1335  
KISSI SOAPSTONE FIGURE,  
REPUBLIC OF GUINEA, H 8", W  
3 3/4": \$75/100



1338  
V. SEYMOUR (20TH C.), POLY-  
CHROME POTTERY JAR,  
ACOMA, H 10", DIA 11": \$100/300



1342  
A. JEFFREY ZIGULIS (AMERI-  
CAN, B. 1954), RAKU POTTERY  
VASE, 1981, H 12", DIA 10 1/2":  
\$50/100



1339  
HEZ KEMENE (20TH/21ST C.),  
POTTERY BOWL, NAVAJO,  
2001, H 5", DIA 10": \$200/300



1343  
MICHAEL SAUL (AMERICAN,  
20TH C.), GLAZED POTTERY  
VASE, 1992, H 6 1/2", DIA 6 1/2":  
\$50/100



1336  
AFRICAN BEADED & SHELL  
FIGURE: \$100/200



1340  
RAKU POTTERY VESSEL, H 11",  
DIA 11", SIGNED: \$75/150



1344  
SUSIE SYMONS (AMERICAN,  
20TH C.), POTTERY VESSEL, H 9  
1/4", DIA 9 1/2": \$50/100



1334  
WAJA & MAMA WOOD ANCES-  
TOR FIGURES (2), NIGERIA, H  
14": \$50/150



1337  
IDA SUSUNKEWA (20TH C.),  
POLYCHROME POTTERY SEED  
POT, HOPI: \$50/100



1341  
STUDIO POTTERY COVERED  
VESSEL ON STAND, LATE 20TH  
C., H 50" OVERALL: \$100/200



1345  
CONTEMPORARY ENAMELED  
TERRACOTTA BOWL, 1980, DIA  
9 1/2", SIGNED: \$75/150



1346  
AMERICAN POTTERY HAN-  
DLED VASE, H 7", DIA 6 1/2":  
\$75/150



1347  
WELLER 'TURKIS' POTTERY  
HANDLED VASE, H 7 1/2", W 7":  
\$75/150



1348  
ROSEVILLE & ROYAL  
BAYREUTH NURSERY RHYME  
DISH & CHAMBER STICK, H 4",  
DIA 6": \$75/150



1349  
PEWABIC POTTERY TILES,  
THREE: \$50/75



1350  
PEWABIC POTTERY TILES,  
THREE: \$100/125



1351  
PEWABIC POTTERY TILES,  
THREE: \$75/125



1352  
PEWABIC POTTERY TILES,  
FOUR: \$75/100



1353  
PEWABIC POTTERY TILES,  
TWO: \$50/1,000



1354  
PEWABIC POTTERY TILES,  
TWO: \$50/75



1355  
PEWABIC POTTERY TILES,  
THREE: \$75/125



1356  
J. G. & J.F. LOW, CERAMIC  
TILE, H 4.25", L 4.25", 'LIBER-  
TY': \$150/250



1357  
MAJOLICA POTTERY FIG-  
URAL GROUPING, H 16", W 11":  
\$150/300



1358  
BRENT KEE YOUNG (AMERI-  
CAN, B. 1946), STUDIO GLASS  
VASE, 1976, H 9 3/4": \$150/250



1359  
BRENT KEE YOUNG (AMERI-  
CAN, B. 1946), STUDIO GLASS  
VASE, 1976, H 11 1/2": \$200/400



1360  
KENT FOREST IPSSEN (AMERI-  
CAN, 1933-2013), STUDIO GLASS  
VASE, 1977, H 6 1/2", DIA 5":  
\$150/250



1361  
RICHARD JOLLEY (AMERI-  
CAN, B. 1952) & OTHER STUDIO  
GLASS VESSELS, THREE, H 6",  
L 23": \$150/250



1362  
HERB BABCOCK (AMERICAN,  
20TH C.), STUDIO GLASS VES-  
SEL, C. 1981, H 5 1/2", DIA 5":  
\$200/400



1363  
DANIEL EDLER (20TH C.), STU-  
DIO GLASS VASE, 1976, H 9 1/2":  
\$100/200



**1364**  
DANIEL EDLER (20TH C.), STUDIO GLASS VASE, 1976, H 8", DIA 7": \$100/200

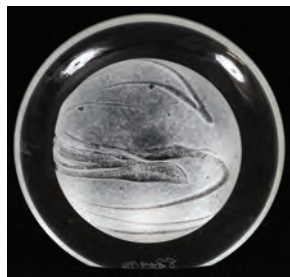

**1369**  
RANDY STRONG (AMERICAN, 20TH C.), STUDIO GLASS SCULPTURE, 1992, H 5 1/4": \$100/125



**1375**  
EUROPEAN ART GLASS & WATERFORD CRYSTAL VASES, 3 PIECES,: \$75/125



**1382**  
VISTA ALEGRE (PORTUGAL) PORCELAIN FAN TAIL PIGEONS, PAIR, H 6 3/4": \$100/200



**1376**  
ROYAL DOULTON 'LISA' PORCELAIN DINNER SET, 70 PIECES (SERVICE FOR TEN), PATTERN H 5154: \$150/250



**1383**  
HEREND PORCELAIN MINIATURES, FIVE PIECES, H 2"-6": \$75/150



**1365**  
KARNIG DABANIAN (20TH C.), STUDIO GLASS VASES & PAPERWEIGHT, C. 1978-80, THREE PIECES: \$100/200



**1370**  
AFTER GALLE, GREEN OVERLAY CAMEO GLASS VASE, H 8 1/4": \$150/250



**1377**  
VIENNA HAND PAINTED PORCELAIN PLATES, TWELVE, DIA 11 7/8": \$75/150



**1384**  
MEISSEN PORCELAIN PLATTER, L 15": \$50/75



**1366**  
STUDIO GLASS BOTTLES & PAPERWEIGHTS, C. 1980, H 2 3/4"-6 1/2": \$100/200

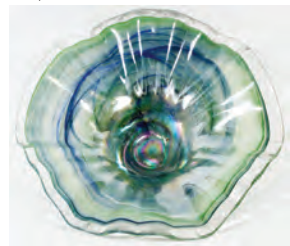

**1371**  
MURANO HAND BLOWN GLASS CENTERPIECE BOWL, DIA 15 1/2": \$300/500



**1378**  
LENOX PORCELAIN BOWLS, DISHES, PICTURE FRAME & SHAKERS, EIGHT PIECES, H 8": \$100/200



**1385**  
DERBY 'OLD IMARI' PORCELAIN LOVING CUP, 19TH C., H 5", DIA 8": \$100/150



**1367**  
STUDIO GLASS VASES, C. 1979, TWO, H 9": \$100/150



**1372**  
HAND-BLOWN GLASS FREE-FORM CENTERPIECE, H 8 1/2", W 24": \$150/250



**1379**  
LENOX PORCELAIN BOWLS, VASES & FIGURINES, ELEVEN PIECES, H 2 1/4"-4 3/4": \$100/200



**1386**  
W. DAVENPORT & CO., STAFFORDSHIRE PORCELAIN BUD VASES, C. 1880, PAIR, H 5": \$50/100

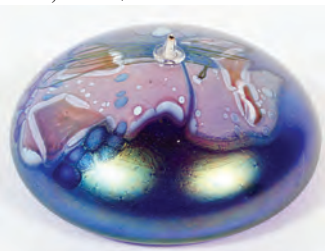

**1368**  
RANDY STRONG (AMERICAN, 20TH C.), STUDIO GLASS OIL LAMP, DIA 6 1/4": \$100/150



**1373**  
VENETIAN GLASS DESSERT BOWLS & UNDER PLATES, TEN PIECES: \$100/150



**1380**  
LENOX PORCELAIN TABLEWARE, 15 PIECES, H 16": \$100/200



**1387**  
WEDGWOOD BLACK BASALT BOWL, H 4", DIA 10": \$100/200



**1374**  
ART GLASS BOWLS, THREE, H 8 1/4", W 8"-15": \$50/100



**1381**  
LENOX PORCELAIN VASES & PITCHER, SEVEN PIECES, H 4"-8": \$100/200





**1388**  
GUSTAVSBERG SWEDEN,  
FOOTED PORCELAIN DISH, H  
2", DIA 6 3/4": \$50/75



**1389**  
LASZLO ISPANSKY FOR  
GOEBEL, BISQUE FIGURE,  
'ABRAHAM & ISAAC', #83/500, H  
10.5": \$200/300



**1390**  
MEXICAN ABALONE & BRASS  
BOX, TAXCO, W 7 1/2", D 4":  
\$50/125



**1391**  
INTERNATIONAL 'GOVERNOR  
BRADFORD' STERLING TEA-  
SPOONS, FIVE, L 5 1/4": \$40/80



**1392**  
GORHAM 'LANCASTER ROSE'  
STERLING TEASPOONS, SIX, L  
5 1/4": \$40/80



**1393**  
MECHANICS STERLING CO.  
DEMI TASSE SPOONS, EARLY  
20TH C., TWELVE, L 3 3/4":  
\$50/100



**1394**  
AMERICAN STERLING PIE  
SERVER, CAKE BREAK & KIRK  
REPOUSSE NUT SPOON, L 5"-10  
1/2": \$50/100



**1395**  
AMERICAN COIN SILVER  
TABLE SPOONS (2) & SUGAR  
TONGS, C. 1830, L 9 1/4", A.  
COOK & N. HARDING: \$25/75



**1396**  
MOTHER-OF-PEARL HANDLE  
CARVING SET, THREE PIECES,  
L 10 1/2"-12 1/2": \$100/200



**1397**  
MOTHER-OF-PEARL & SILVER-  
PLATE FRUIT KNIVES, FORKS  
& PLACE KNIVES, 18 PCS., L 5  
1/2"-8 1/2": \$75/150



**1398**  
CARVEL HALL FRUIT KNIVES,  
EIGHT, L 6 1/2", ENCASED:  
\$50/75



**1399**  
MARTIN, HALL & CO. ELEC-  
TROPLATE SILVER DINNER  
FORKS (18), SHEFFIELD, LATE  
19TH C., L 8 1/4": \$50/100



**1400**  
SILVERPLATE CARVING SET,  
THREE PIECES, L 10 3/4"-14":  
\$50/75



**1401**  
NORWEGIAN .830 SILVER PAS-  
TRY TONGS, C. 1900, H 7 3/4":  
\$100/200



**1402**  
ENGLISH ELECTROPLATE SIL-  
VER FISH SERVING UTENSILS,  
LATE 19TH C., THREE PIECES:  
\$75/150



**1403**  
SILVERPLATE TEA CADDY, C.  
1880, H 4": \$75/100



**1404**  
WILKENS SILVERPLATE HOT  
WATER KETTLE & STAND, H 15  
1/2", W 10": \$200/400



**1405**  
REED & BARTON SILVER-  
PLATE BUTTER DOME &  
SERVING TRAY, H 9 1/2"-10":  
\$100/200



**1406**  
SILVER PLATE SERVING DISH-  
ES, 19 PIECES: \$100/200



**1407**  
SILVERPLATE BAR ACCESSO-  
RIES, FOUR PIECES: \$100/150



**1408**  
SILVERPLATE SERVING  
BOWLS, SIX: \$100/150



**1409**  
SILVERPLATE SERVING  
TRAYS, SIX: \$100/150



**1410**  
ITALIAN SILVER BOWLS,  
THREE, DIA 2 1/2"-3 1/2": \$75/150



**1411**  
SILVERPLATE DISH CROSS,  
TRIVETS, TRAY, & COASTER,  
SIX PIECES: \$25/75



1412  
INDIAN, CONTEMPORARY  
PATINATED METAL CANDLE  
PRICK & PILLAR, H 14 3/4":  
\$75/100



1416  
SYRIAN BRASS TRAY, DIA 34  
1/2": \$100/200



1421  
CHINESE AGATE SNUFF BOT-  
TLE, 19TH C., H 2 5/8": \$200/400



1426  
CHINESE SOAPSTONE CARV-  
INGS, EARLY 20TH C., THREE,  
H 4"-8": \$150/250



1427  
CHINESE CARVED HARD-  
STONE SEALS, TWO: \$200/400

1417  
PRIMITIVE BRASS & IRON  
SKIMMERS, TWO, PROBABLY  
18TH C.: \$25/75



1418  
COPPER COAL SCUTTLE, H 17",  
& BRASS BED WARMER, L 48":  
\$50/75



1422  
CHINESE SNUFF BOTTLES,  
THREE: \$200/400



1428  
CHINESE PLIQUE A JOUR  
BOWL, DIA 4 1/4": \$75/150



1423  
CHINESE PEKING GLASS  
OVERLAY SNUFF BOTTLE, H  
2.25": \$200/400



1429  
CHINESE PORCELAIN GUANY-  
IN FIGURES, THREE, H 11"-17":  
\$100/300



1413  
BRASS CANDLESTICKS, C. 1800,  
PAIR, H 16": \$150/300



1414  
FEDERAL STYLE BRASS TWO-  
TIER CHANDELIER, DIA 21":  
\$75/150



1419  
CHINESE AGATE SNUFF BOT-  
TLE, H 2.25": \$250/500



1424  
CHINESE PORCELAIN SNUFF  
BOTTLE, H 3.5": \$200/400



1430  
CHINESE ENAMELED PORCE-  
LAIN VASE, H 12": \$125/175



1415  
SYRIAN HANDCHASED COPPER  
TRAY, C.1900, DIA 28": \$100/200



1420  
CHINESE HAND PAINTED  
GLASS SNUFF BOTTLE, H 3":  
\$400/600



1425  
CHINESE CARVED AGATE  
SNUFF BOTTLE, H 3.25":  
\$150/300



1431  
CHINESE CANTON PORCELAIN  
VASE MOUNTED AS A LAMP, H  
22": \$50/100



1432  
DOUBLE HANDLED BRONZE  
PEDESTAL VASE, H 25", DIA 10",  
POSSIBLY CHINESE: \$200/400



1433  
INDO-PERSIAN BRASS TRAV-  
ELING PEN HOLDER WITH  
INKWELL, L 9 3/4": \$100/300



1434  
KAY AMOS FURS, MINK FUR  
FULL LENGTH COAT, L 52":  
\$500/700



1435  
CERESNIE & OFFEN DYED  
MINK JACKET: \$200/400



1436  
CERESNIE & OFFEN DYED  
SHEARED BEAVER COAT:  
\$200/400



1437  
CERESNIE & OFFEN PAISLEY  
WRAP WITH PERSIAN LAMB  
TRIM: \$50/100



1438  
FURS BY KIRSCHNER' POLAR  
WHITE FOX JACKET, SIZE  
4-SMALL, L 25": \$150/250



1439  
DON ANDERSON MINK SCARF  
WITH BEAD FRINGE, L 47":  
\$75/150



1440  
WHITING & DAVIS BRONZE  
MESH HALTER TOP, L 10":  
\$75/150



1441  
WHITING & DAVIS GOLD MESH  
VEST, L 24": \$75/150



1442  
WHITING & DAVIS GOLD MESH  
EYEGLASS & LIPSTICK CASES,  
TWO, L 6 3/4": \$50/100



1443  
IDC & SERVIN VINTAGE  
LADY'S SUNGLASSES, THREE:  
\$50/100



1444  
LOUIS VUITTON MONOGRAM  
CANVAS 'SAC PLAT' TOTE, W  
14 1/2": \$200/300



1445  
LOUIS VUITTON MONOGRAM  
CANVAS SOFT-SIDED LUG-  
GAGE, FOUR PIECES: \$300/500



1446  
LOUIS VUITTON MONOGRAM  
CANVAS SOFT SUITCASE, W  
27": \$300/500



1447  
CHANEL CLEAR CRYSTAL  
SAUTOIR, L 62": \$400/600



1448  
CHANEL FAUX PEARL & GOLD  
TONE SAUTOIR, L 72": \$400/600



1449  
ST. JOHN GOLD TONE PATI-  
NATED METAL & FAUX PEARL  
NECKLACE, L 76": \$100/125



1450  
MASHA ARCHER (20TH C.),  
24KT GOLD-PLATED METAL  
BASKET BEADS NECKLACE, L  
19": \$200/400



1451  
QUINN (20TH C.) BRONZE PEN-  
DANT, L 3 1/4", WITH METAL  
NECKLACE: \$75/150



1452  
CONTEMPORARY BRASS BELT  
& METAL JEWELRY, EIGHT  
PIECES: \$100/200



1453  
CONTEMPORARY METAL &  
BEAD COSTUME JEWELRY, SIX  
PIECES, SIGNED: \$100/200



1454  
CONTEMPORARY HAND-MADE  
BRASS & CRYSTAL JEWELRY  
SUITE, FOUR PIECES: \$75/150



1455  
ISADORA PARIS' GALALITH  
NECKLACE & OTHER COS-  
TUME JEWELRY, FIVE PIECES:  
\$200/400



1456  
ERICKSON BEAMON, COLLEEN  
TOLAND, & OTHER COSTUME  
NECKLACES & EARRINGS, C.  
1990, TEN PIECES: \$150/250



1457  
CONTEMPORARY BEADED  
NECKLACES & BRACELETS,  
SIX PIECES: \$100/200



1458  
CRYSTAL & COLORED STONE  
EARCLIPS, PAIR, H 1 3/8":  
\$75/150



1459  
CONTEMPORARY GOLD TONE  
COSTUME JEWELRY, SEVEN  
PIECES, INCLUDING WENDY  
GELL & BOUCHER: \$75/150



1460  
BUTLER & WILSON, L.  
DEMARIA, BOGOFF & OTHER  
RHINESTONE COSTUME JEW-  
ELRY, EIGHT PIECES: \$200/400



1461  
CONTEMPORARY SILVER  
CHOKER NECKLACE, BRACE-  
LETS, & EARRINGS, NINE  
PIECES, INCLUDING ROBIN  
KAHN: \$100/200



1462  
SALVADOR DALI (SPANISH,  
1904-1989), .999 SILVER PEACE  
MEDALLIONS, 1978, THREE,  
DIA 2 3/8": \$200/400



1463  
ANGELIQUE (20TH C.), BEADED  
FABRIC NECKLACES (2) & PAIR  
OF EARRINGS: \$100/200



1469  
MEXICAN SILVER & AME-  
THYST QUARTZ NECKLACE  
& PAIR OF EARCLIPS, L 24":  
\$75/150



1475  
RED CORAL BRANCH  
NECKLACES (2) & PAIR OF  
EARCLIPS, L 28"-34": \$400/800



1481  
PINK JASPER, CARNELIAN &  
TURQUOISE BEAD NECKLAC-  
ES, THREE, L 20"-28": \$75/150



1464  
GLASS BEAD NECKLACES  
WITH PENDANTS, TWO, L 19" &  
23": \$150/250



1470  
STERLING, TURQUOISE,  
DRUZY, AMMONITE BRACE-  
LET, L 7": \$150/300



1476  
AMBER BEAD NECKLACES,  
EARCLIPS, & BROOCH, SEVEN  
PIECES, L 19": \$300/600

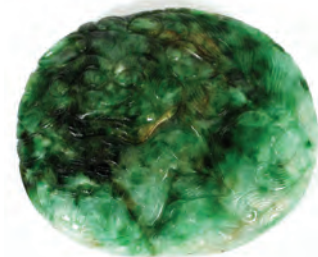

1482  
CHINESE CARVED JADE PEN-  
DANT, 2" X 2 1/2": \$200/300



1465  
CONTEMPORARY BEADED  
NECKLACES & CHINESE JADE  
PENDANT, SEVEN PIECES:  
\$200/400



1471  
14KT YELLOW GOLD, AME-  
THYST & JADE BRACELET, L  
7": \$175/250

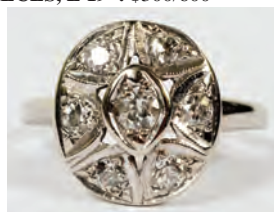

1477  
14KT WHITE GOLD & DIA-  
MOND RING, SIZE 5 1/4: \$300/400



1483  
CHINESE SERPENTINE FIG-  
URAL PENDANTS, THREE, L 2  
1/4": \$50/100



1466  
MEXICAN STERLING & ONYX  
NECKLACE & BRACELET SET,  
TAXCO: \$100/200



1472  
18KT YELLOW GOLD & STER-  
LING BANGLE BRACELET, W  
3": \$300/600

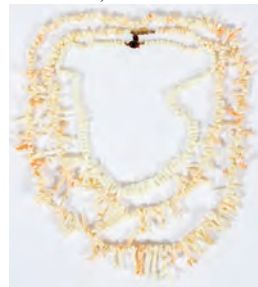

1478  
WHITE CORAL BRANCH  
NECKLACES, THREE, L 12"-17":  
\$200/500



1484  
SILVER CROSS PENDANT  
& STERLING MARCASITE  
BROOCHES, FOUR PIECES, W  
1"-1 1/2": \$50/100



1467  
ANNI (MEXICAN) STERLING  
PENDANT, TAXCO, WITH STER-  
LING NECKLACE, L 23": \$50/100



1473  
18KT YELLOW GOLD & STER-  
LING DROP EARRINGS, PAIR, L  
2 1/4": \$350/700



1479  
BAROQUE PEARL NECKLACE,  
L 50" (IN FOUR SECTIONS):  
\$100/200



1485  
CHINESE ROSE QUARTZ  
PENDANTS & 14KT GOLD  
LINGERIE PINS, FIVE PIECES:  
\$50/75



1468  
MEXICAN STERLING & ONYX  
HINGED BANGLE BRACELET,  
TAXCO: \$75/150



1474  
STERLING, TURQUOISE, &  
CORAL BEAD NECKLACES,  
NINE, L 18"-24": \$300/600



1480  
ROSE QUARTZ BEAD NECK-  
LACES & BRACELET, EIGHT  
PIECES, L 7"-30": \$75/150



1486  
MOONSTONE & GARNET  
EARCLIPS, TWO PAIRS, W 3/4"-  
7/8": \$150/300



1487  
AUSTRIAN CRYSTAL NECK-  
LACE, L 16": \$100/200



1488  
STERLING & MARCASITE  
BRACELET & NECKLACE, L 3  
3/8"-16": \$100/200



1489  
AMBER PENDANTS (2), L 1 1/2",  
WITH 14KT GOLD & STERLING  
NECKLACES: \$75/125



1490  
HAMILTON 14KT WHITE GOLD  
& DIAMOND LADY'S WRIST-  
WATCH, C. 1940: \$100/200



1491  
HAND-BLOWN RUBY-TO-  
CLEAR GLASS DECANTER, H 11  
1/2", DIA 4 1/2": \$75/150



1492  
CORREIA GLASS PERFUME  
BOTTLES, TWO, H 4 1/2" & 7":  
\$50/100



1493  
CORREIA GLASS VASE, H 6  
1/2": \$50/100



1494  
RICHARD RITTER ART GLASS  
VASE, H 3 1/4": \$50/75



1495  
RICHARD RITTER ART GLASS  
PAPERWEIGHT, C. 1970, H 3":  
\$50/75



1496  
HAND-BLOWN GLASS CHAL-  
ICE VASE, H 8 1/2", DIA 6 1/2":  
\$75/150



1497  
CUSTARD GLASS BERRY SET  
& PATTERN GLASS BOWL &  
DISHES, C.1870: \$75/125



1498  
OPALESCENT GLASS LAMP  
SHADES, C. 1930, THREE, H 5  
1/8"-5 1/4": \$100/150



1499  
VINTAGE PATTERN GLASS  
CHANDELIER DOME, DIA 10",  
& SIDE GLOBES (3): \$100/300



1500  
BRONZE CYLINDER VASE  
WITH ENAMEL, H 2 1/4": \$50/100



1501  
TWO-TIER GLASS HEXAGO-  
NAL HANGING LIGHT, C. 1930:  
\$75/125



1502  
ARTS & CRAFTS WROUGHT  
IRON CHANDELIER, H 36", DIA  
27": \$200/400



1503  
ANTIQUE WROUGHT IRON  
FLOOR LAMP, 19TH C., H 51":  
\$50/100

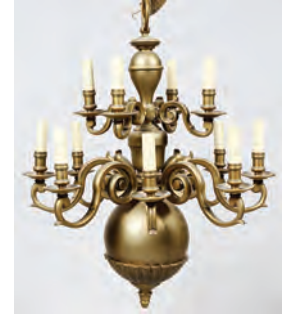

1504  
DUTCH TWELVE-LIGHT TWO  
TIER BRASS CHANDELIER, H  
36", DIA 28": \$300/400



1505  
HEPPLE (19TH/20TH C.),  
FRENCH OIL ON BEVELED  
WOOD PANEL, 1890, 10 1/4" X 16  
1/4": \$100/150



1506  
CLASSICAL STYLE COPPER  
RELIEF PLAQUES, PAIR, 5" X  
10", 'AGES OF LOVE': \$50/100



1507  
EWALD, WATERCOLOR, 1948,  
20" X 27", WINTER FOREST  
LANDSCAPE: \$50/75



1508  
PATRICIA EBERLINE, WATER-COLOR 8" X 12", WATER LILY, POND: \$50/150



1509  
ANATOLE KRASNYANSKY, SERIOLITHOGRAPH, 16" X 22": \$50/100



1510  
BARBARA LYNCH ZINKEL (AMERICAN, 20/21ST C.), SILK-SCREEN, 32" X 33", 'SUNRISE': \$100/150



1511  
SISTER NAKAMARRA GIBSON, OIL ON CANVAS, 1994, 26" X 33", 'SNAKE/BUSHVINE DREAMING': \$150/250



1512  
ENGLISH STYLE MACHINE-WOVEN TAPESTRY, 19" X 36", HUNT SCENE, FRAMED: \$50/100



1513  
JAPANESE EMBROIDERIES, C. 1920, TWO, 13" X 10", MAN WITH RICKSHAW & WOMAN BY CANDLELIGHT: \$50/100



1514  
AUBUSSON DESIGN WOOL RUNNER, MODERN, L 9' 1": \$100/200



1515  
CHINESE HANDWOVEN BLUE WOOL RUNNER, W 2' 3", L 6' 6": \$50/75



1516  
ROYAL PALACE "ARISTOCRAT" HAND MADE, ORIENTAL STYLE RUG, DIA 6' 2": \$175/275



1517  
CHINESE HAND-WOVEN SILK RUG, 18" X 18": \$75/100



1518  
CHINESE SILK-EMBROIDERED SILK PIANO SHAWL, C. 1930, W 58" (PLUS 36" FRINGE): \$200/300



1519  
CHINESE EMBROIDERED BLACK SILK SHAWL WITH RED FLOWERS, C. 1920, W 48" (PLUS 16" FRINGE): \$100/150



1520  
ASIAN PORCELAIN DEITY, H 13 1/4", DIA 3 1/4": \$50/75

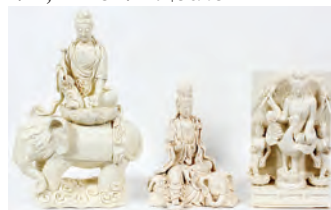

1521  
CHINESE BLANC DE CHINE FIGURES OF BUDDHA, THREE, H 12 1/2" -20": \$75/125



1522  
CHINESE BLANC DE CHINE FIGURES OF BUDDHA & GUAN YIN, THREE, H 16"-21": \$75/125



1523  
CHINESE BLANC DE CHINE FIGURES OF BUDDHA, THREE, H 12"-17": \$75/125



1524  
CHINESE BLACK POTTERY VESSELS, SEVEN, H 6"-11": \$75/125



1525  
CHINESE BLACK POTTERY VESSELS, THREE, H 10"-13 1/2": \$50/75

1526  
CHINESE BLACK POTTERY ANIMALS, THREE, H 5 1/4"-8": \$25/50

1527  
JAPANESE LACQUER TRAY, L 23" X 9": \$50/75



1528  
JAPANESE RED LACQUER BOX, H 7", W 10", ON A SEPARATE STAND: \$50/100

**LOTS 1529-1553  
AVAILABLE ONLINE**

# Sunday Auction

JUNE 19<sup>th</sup> at NOON



2001

ROBERT BURROWS (BRITISH, 1819-1883), OIL ON CANVAS, 1874, H 24", W 36", ENGLISH LANDSCAPE: \$1,500/2,500



2002

GASTON H. BOUCART (FRENCH 1878-1962), OIL ON CANVAS, H 21", W 26", "MORNING VENICE": \$800/1,200



2003

CORNELIS BOUTER (DUTCH, 1888-1966), OIL ON CANVAS, H 28", W 36", DUTCH INTERIOR: \$2,000/3,000

Sunday Page 1

For more information on all our auction items, visit our website at [www.DUMOART.com](http://www.DUMOART.com)





2004

MONTAGUE DAWSON, (BRITISH, 1890-1973), OIL ON CANVAS, H 24", W 36", "ON THE CLYDE": \$40,000/50,000



2005

JULES BRETON (FR. 1827-1906), OIL ON CANVAS, 1884, H 30", W 48", WINTER MOONLIT SCENE WITH FIGURES: \$40,000/60,000

Sunday Page 2

For more information on all our auction items, visit our website at [www.DUMOART.com](http://www.DUMOART.com)



2006

WALTER LAUNT PALMER (US 1854-1932),  
OIL ON PAPER ON MASONITE, H 30", W 16",  
"AN EARLY SNOW": \$13,000/25,000



2007

MILTON AVERY (AMERICAN, 1885-1965), PASTEL ON PAPER, C.1937, H 18",  
W 12", "GOOD WOMAN": \$7,000/10,000



2008

ELBRIDGE AYER BURBANK (USA, 1858-  
1949), OIL ON CANVAS, H 12", W 10",  
"CHIEF RED-CLOUD, SIOUX": \$800/1,500



2009

ELBRIDGE AYER BURBANK (USA, 1858-  
1949), OIL ON CANVAS, H 12", W 10",  
"CHIEF JOSEPH, NES-PERCES.": \$800/1,500



2010

ELBRIDGE AYER BURBANK (USA, 1858-  
1949), OIL ON CANVAS, H 12", W 10",  
"CHIEF GERONIMO, APACHE": \$800/1,500

Sunday Page 3

For more information on all our auction items, visit our website at [www.DUMOART.com](http://www.DUMOART.com)



2011

JEAN-MICHEL BASQUIAT (AMERICAN, 1960-1988), MIXED MEDIA ON PAPER, 1981, H 10 3/4", L 12";: \$60,000/80,000



2012

ROBERT MOTHERWELL (AMERICAN, 1915-1991), LITHOGRAPH IN COLOR, 1981, H 34", W 25", "ART CHICAGO", #16/150: \$2,000/3,000



2013

CHARLES SORLIER (FRENCH, 1921-1990), COLOR LITHOGRAPH, 1964, H 24", W 18", "TRIBE OF BENJAMIN" (AFTER MARC CHAGALL): \$2,500/3,500



2014

CHARLES SORLIER (FRENCH, 1921-1990), COLOR LITHOGRAPH, 1964, H 25", W 18", "TRIBE OF ASHER" (AFTER MARC CHAGALL), #103/150: \$6,000/7,000



2015

ANTHONY THIEME (USA, 1888-1954), OIL ON CANVAS, H 30", W 36", "SEVENTH SOUTH STREET INN, ROCKPORT": \$5,000/7,000



2018

NICOLA SIMBARI, (ITALIAN, 1927-2012), OIL ON CANVAS, H 30", W 24", YOUNG BOY: \$5,000/7,000



2016

ZOLTAN SEPESHY (US, 1898-1953), OIL OR TEMPERA ON BOARD, H 14", W 22": \$800/1,200



2017

RICHARD KOZLOW (AMERICAN, 1926-2008), OIL ON CANVAS, C. 1976, H 50", W 68", "ANTIGUA, GUATEMALA": \$1,000/1,500



2019

REMBRANDT VAN RIJN (DUTCH, 1606-1669) ETCHING, C. 1656, H 7 6/8", W 5 3/4", "JAN LUTMA, GOLDSMITH" (B. 276): \$3,000/5,000



2020  
**HARRY BERTOIA (USA, 1915-1978), BERYLLIUM COPPER & BRASS SCULPTURE, C. 1975, H 19", W 4", UNTITLED (SONAMBIENT): \$10,000/14,000**



2021  
**AFTER L. STEINER (GERMAN), BRONZE FIGURE OF JUSTICE, H 66", W 32": \$1,000/2,000**



2022  
**AFTER ETIENNE MAURICE FALCONET, PATINATED BRONZE SCULPTURE, H 25 1/4": \$1,000/1,500**



2023  
**PIERRE MARIE FRANÇOIS OGÉ (FRENCH, 1849-1913), BRONZE FIGURE, H 24", W 9": \$1,000/2,000**



2024  
**ALLAN HOUSER (USA, 1914-1994), BRONZE SCULPTURE, 1980, H 11 3/4", W 7 3/4", 'SACRED RAIN ARROW II', ED. OF 20: \$3,000/5,000**



2025  
**ALLAN HOUSER (USA, 1914-1994), BRONZE SCULPTURE, #1/20, H 6 1/2", L 10", 'REPOSE': \$3,000/5,000**



2026  
**MIGUEL BERROCAL (SPANISH, 1933-2006), NICKEL-PLATED PUZZLE SCULPTURE, H 4", 'PORTRAIT DE MICHELE', & BOOK: \$600/800**



2027  
**THOMAS MCCLURE (USA, 1920-2009), BRONZE SCULPTURE, H 14": \$200/400**



2028  
**THOMAS MCCLURE (USA, 1920-2009), BRONZE SCULPTURE, H 5 3/4", W 6 1/4", 'OROS': \$100/200**



2029  
**THOMAS MCCLURE (USA, 1920-2009), PATINATED BRONZE SCULPTURE, H 28": \$200/400**



2031  
**THOMAS MCCLURE (USA, 1920-2009), BRONZE SCULPTURE, H 45", ABSTRACT FIGURE: \$1,000/1,500**



2033  
**THOMAS MCCLURE (USA, 1920-2009), BRONZE SCULPTURE, H 41": \$1,000/2,000**



2030  
**THOMAS MCCLURE (USA, 1920-2009), PATINATED BRONZE SCULPTURE, H 57 1/2": \$2,000/3,000**



2032  
**THOMAS MCCLURE (USA, 1920-2009), BRONZE SCULPTURE, H 39": \$1,000/2,000**



2034  
**LIMESTONE GARDEN FU LIONS, 20TH C., PAIR, H 31": \$1,000/1,500**



2035  
**BRONZE GARDEN URNS AFTER THE ANTIQUE, 20TH C., PAIR, H 38", W 27": \$3,000/5,000**



2036  
54CT AQUAMARINE AND NATURAL  
BLACK TAHITIAN PEARL NECKLACE, L  
22": \$3,000/4,000



2039  
18KT GOLD AND 4CT PAVE  
DIAMOND NECKLACE, L 18": \$3,500/4,000



2043  
6.00CT DIAMOND AND 18KT WHITE GOLD  
CUFFLINKS, PAIR, H 1 1/8": \$12,000/20,000



2044  
LADIES PLATINUM & .75CT RUBY RING,  
WITH DIAMONDS: \$3,500/4,000



2037  
BUECHE GIROD 18KT GOLD LADY'S  
WRISTWATCH, L 6.5": \$4,500/5,000



2040  
13MM BLACK PEARL AND AMETHYST  
PENDANT NECKLACE,; \$1,750/2,000



2045  
RAYMOND WEIL GENEVE 'PARSIFAL'  
LADY'S WATCH, W 8": \$450/500



2041  
18KT GOLD HERRINGBONE, KUNZITE,  
AND 4CT DIAMOND NECKLACE, L 18":  
\$2,500/3,000



2038  
20.00CT DIAMONDS & 10.00CT NATURAL  
EMERALD BRACELET, L 7": \$42,000/60,000



2042  
LADY'S DIAMOND & RUBY LINK BRACE-  
LET, PLATINUM, GOLD: \$3,000/3,500



2046  
18KT GOLD & .75CT DIAMOND RING,;  
\$3,000/3,500



**2047**  
**25.40CT PINK SAPPHIRE & 7.60CT DIAMOND DANGLE EARRINGS, PAIR, H 5 3/8":**  
 \$25,000/48,000



**2048**  
**2.02CT RUBY AND FANCY YELLOW DIAMOND RING, SIZE 7, GIA:** \$25,000/40,000



**2049**  
**14KT YELLOW GOLD AND TOPAZ EARRINGS, PAIR, W 1/2":** \$250/300



**2050**  
**18KT YELLOW GOLD EARRINGS, PAIR, W 1":** \$150/250



**2051**  
**10.79CT YELLOW SAPPHIRE AND 3.00CT DIAMOND RING, SIZE 8 1/2, GIA:**  
 \$25,000/40,000



**2052**  
**4.24CT BURMESE RUBY AND DIAMOND RING, SIZE 7 1/2, GIA:** \$25,000/40,000



**2053**  
**LADY'S AQUAMARINE AND DIAMOND PENDANT/PIN:** \$1,500/2,500



**2054**  
**NATURAL SALTWATER PEARL AND YELLOW DIAMOND NECKLACE, L 18":**  
 \$33,000/60,000



**2055**  
**18 KT GOLD, ENAMEL, AND DIAMOND BROOCH, DIA 1 3/4":** \$400/500



**2056**  
**CHINESE SPINACH JADE TRAY, L 12":**  
 \$1,500/2,000





2057  
MURANO TWELVE-LIGHT GLASS CHANDELIER H 48", DIA 30": \$8,000/12,000



2058  
WILLI BAUER (GERMAN), OIL ON CANVAS, 24" X 36", AUTUMN STREAM: \$2,000/4,000



2059  
JOSEPH KORTE (AMERICAN 20TH C.), OIL ON CANVAS, 8-82, H 66", W 48" "DANCE, GISELE G DANSK": \$1,500/2,500



2060  
ALLIE MCGHEE (US, B. 1941), OIL ON CANVAS, 1976, H 60", W 84", "PASTORAL": \$1,000/1,500



2061  
LUCIE HARTRATH (USA 1867-1962), OIL ON BOARD, H 10", W 8", LANDSCAPE: \$700/900



2063  
JOZSEF RIPPL-RONAI (HUNGARIAN, 1861-1927), OIL ON ARTIST BOARD, H 9 3/4", W 8 1/2": \$300/500



2064  
SIGNED NICOLAES BERCHEM, HAARLEM, 17TH.C., DRAWING, H 9.5", L 12": \$2,000/4,000



2062  
KONSTANTIN YAKOVLEVICH KRYZHITSKY (UKRAINIAN, 1858-1911), OIL ON CANVAS, 1886, H 17", W 27", "ICE CUTTING": \$15,000/25,000



2065

TALBOT, OIL ON CANVAS, 19TH C., H 21", W 35": \$4,000/6,000



2068

DELPHIN ENJOLRAS (FRENCH, 1857-45), OIL ON CANVAS, H 18", W 15", WOMAN WITH FLOWERS: \$1,200/1,600



2066

ATTRIBUTED TO NICOLAES BERCHEM (DUTCH, 1620 - 1683), OIL ON CANVAS, H 26", L 33": \$4,000/7,000



2069

FRANZ XAVER WOLF (AUSTRIAN, 1896-1990), OIL ON MAHOGANY PANEL, H 17 1/2", W 14 1/2", "DELICIOUS": \$2,500/3,500



2067

FILIPPO INDONI (ITALIAN, 1800-1884), OIL ON CANVAS, 1878, H 30", W 24": \$12,000/18,000



2070

**FERDINAND VICTOR LEON ROYBET (FRENCH, 1840-1920) OIL ON MAHOGANY PANEL, 1901 H 61 1/4" W 39" 'LES SAVANTS',: \$25,000/45,000**



2072

**SPANISH 19TH.C. OIL ON CANVAS, 31" X 23", MADONNA & CHILD,: \$500/800**



2071

**J. CLAYTON, OIL ON CANVAS, C.1837, H 11 1/4", W 8 1/4", "THE FLOWER GIRL": \$300/500**



2073

**M.W. TAYLOR, OIL ON CANVAS, C.1800-50, H 38", W 26", PORTRAIT OF A LADY: \$12,000/18,000**



2074

ALEX DE ANDREIS (BELGIAN/BRITISH, 1880-1929), OIL ON MAHOGANY PANEL, H 32", W 40", "THE TRADER": \$5,000/8,000



2075

ERNEST HARRISON BARNES, OIL ON CANVAS H 8" W 10" MICHIGAN LANDSCAPE: \$150/300



2076

ERNEST HARRISON BARNES, OIL ON CANVAS H 8" W 10" MICHIGAN LANDSCAPE: \$150/300



2077

ITALIAN OIL ON CANVAS, C. EARLIER 19TH C., H 30", W 40", ROMAN COLISEUM: \$400/600



2078

ITALIAN OIL ON CANVAS, C. EARLIER 19TH C., H 29", W 38": \$300/500



2079

SIGNED WAGNER (GERMAN), PORCELAIN PLAQUE, C 1900 CHRIST #107: \$300/500



2080

FRANCESCO LONGO MANCINI (ITALIAN, 1880-1954) OIL ON CANVAS, H 17", W 32", BOCCE: \$3,000/5,000



2083

HENRI FELIX EMMANUEL PHILIPPOTEAUX [FRENCH 1815-1884] OIL ON CANVAS, H 18", W 13" 'AN ADMIRING GLANCE': \$4,000/6,000



2081

ALONZO PEREZ [FL 1893 -1914], OIL ON BEVELLED WOOD PANEL, 12 1/4" X 10 1/4", FRENCH SOLDIER & MAIDEN: \$1,500/2,000



2084

FERDINAND VICTOR LEON ROYBET (FRENCH, 1840-1920) OIL ON MAHOGANY PANEL, H 25", W 19", MOUSQUETAIRE: \$4,000/6,000



2082

JUAN ANTONIO GONZALEZ (SPANISH, 1842-1914) OIL ON BOARD, H 14", W 10 1/2": \$3,000/5,000



2085

JORGE BRAUN (URUGUAY, B.1951), ACRYLIC ON CANVAS, H 36", L 36": \$300/600



2086

GINO HOLLANDER (USA, 1924-2015), ACRYLIC ON CANVAS, 1978, H 27", L 32.5": \$300/600



2087

GINO HOLLANDER (USA, 1924-2015), ACRYLIC ON CANVAS, 1978, H 27.25", L 32.5", ABSTRACT CITYSCAPE: \$300/600



2088

IN THE MANNER OF CHARLES P. ADAMS (USA, 1858-1942), OIL ON ARTIST BOARD, H 8", L 10", SUMMER LANDSCAPE: \$800/1,500



2089

MAURICE BRAUN (USA, 1877-1941), OIL ON ARTIST BOARD, H 10", L 14", SUMMER LANDSCAPE: \$1,000/2,000



2090

ROSS MOFFETT (USA, 1888-1971), OIL ON ARTIST BOARD, H 5", L 7", SHORELINE LANDSCAPE: \$300/600



2092

JENNETT COLLINS (UK ACT. 1881-1900), OILS ON CANVAS, 1904, 2, H 40", W 28", NEWLYWEDS (PORTRAITS OF A HUSBAND & WIFE): \$300/500



2091

MICHEL \_\_, VENTIABIEN, FRENCH OIL ON BEVELLED WOOD PANEL, C. 1863, H 16", W 21", MAN ON MULE WITH HUNTER & DOG: \$900/1,100



2093

HENRI WIRTH, OIL ON CANVAS, H 18", L 13", THE HARBOR OF MONTMORENCY: \$400/600



2094  
STEFANO, NORTHERN EUROPEAN OIL ON CANVAS, C. 2000, H 24", W 36", COUNTRY-SIDE WITH RIVER & FIGURE: \$300/500



2095  
SIGNED OIL ON MASONITE THREE LADIES BY BOAT H 27" W 41": \$400/500



2096  
OIL ON CANVAS, C.1800S, H 11 1/2", W 10", GENRE SCENE: \$800/1,000



2097  
ENGLISH, OIL ON CANVAS, 19TH C., H 23", W 31": \$500/600



2098  
ITALIAN SCHOOL, OIL ON CANVAS, C.1900, H 18", W 12": \$350/450



2099  
ABEL FAIVRE (FRENCH, 1867-1945), OIL ON CANVAS, H 18", W 15", PORTRAIT OF A YOUNG GIRL: \$600/800



2100  
FRENCH DRESSING MIRROR OIL PAINTING 3 SECTION ENSEMBLE, 19TH C., IMAGE SIGHT FOR THE OIL PAINTING: H 7 1/4", W 9 1/2": \$400/600



2101  
KARL HEFFNER (GERMAN, 1849-1925) OIL ON CANVAS, H 13", W 25", LANDSCAPE WITH SHEEP: \$800/1,200



2102  
WILLIAM HENRY HILLIARD (USA, 1836-05) OIL ON CANVAS, H 12", W 18", COTTAGE ON FOREST LAKE: \$500/800



2103  
HANS WAGNER, OIL ON BOARD, H 14", W 20", ITALIAN RIVIERA: \$500/800

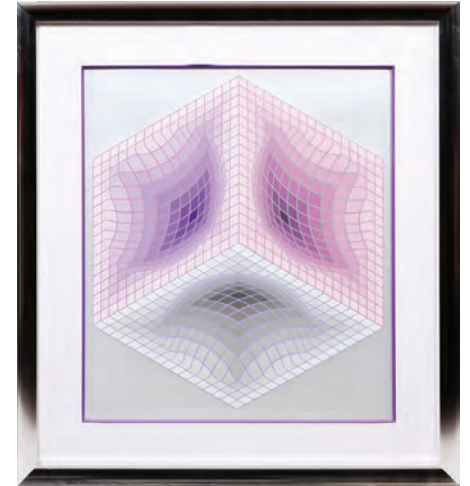

2104  
VICTOR VASARELY (FRENCH/HUNGARIAN, 1906-1997), SERIGRAPH, "TRIDOS", H 31", W 27": \$750/1,000



2105  
**RICHARD HUNT (AMERICAN, B. 1935),**  
**COLOR LITHOGRAPH ON PAPER, H 18", W**  
**23", UNTITLED (RH1 37LS) #11/50: \$800/1,200**



2106  
**IN THE MANNER OF J.F. MILLET, INK &**  
**PENCIL ON PAPER, 19TH C., SIGHT: H 5",**  
**W 7", SCENE FROM THE PARABLE OF THE**  
**GOOD SAMARITAN: \$750/1,500**



2107  
**SALVADOR DALI (SPANISH, 1904-1989)**  
**WOOL TAPESTRY BY SUZY LANGLOIS, H**  
**55", W 65", 'PERSISTENCE OF MEMORY':**  
**\$1,000/1,500**



2108  
**MARY CELESTINO, AMERICAN OIL ON**  
**CANVAS, 20TH C., H 36", W 42", "END XXX-**  
**MMMMDLX": \$300/500**



2109  
**MARY CELESTINO, AMERICAN OIL ON**  
**CANVAS, 1983, H 48", W 48", "VILLA POM-**  
**PEII": \$400/600**



2110  
**KERO ANTOYAN (ARMENIAN/AMERICAN,**  
**B. 1912), OIL ON CANVAS BOARD, H 8", W**  
**10", "PRUNUS ARMENICA": \$300/500**



2111  
**ROY SLADE (AMERICAN B. 1933), OIL &**  
**COLLAGE ON CANVAS, 1981, 24" X 18",**  
**"SIENNA": \$300/500**



2112  
**DEAN MICHAEL CERA (AMERICAN**  
**20TH/21ST C.), WATERCOLOR & PASTEL,**  
**C. 1994, H 41", W 26", "BLUSHING BEAUTY":**  
**\$400/700**



2113  
**KERO ANTOYAN (ARMENIAN/AMERICAN,**  
**B. 1912), OIL ON PAPER ON BOARD, SIGHT**  
**SIZE: H 17", W 10", FEMALE NUDE: \$500/700**



2114  
**DENYSE KLETTE OIL ON CANVAS IN 4 SECTIONS,**  
**C. 1994-1995, EACH PART 48" X 65",**  
**TOTAL H 48", L 260", BASED ON "SO MUCH TO DISCOVER": \$400/800**





2115

ROBERT NATKIN (USA, 1930-2010), PAINTED WOOD ASSEMBLAGE RELIEF SCULPTURE, H 48", W 40": \$4,000/6,000



2117

PAUL LUDWIG KOWALCZEWSKI (GERMAN, 1865-1910), BRONZE NUDE HOLDING JUG, H OF BRONZE: 10 1/2": \$350/500



2119

MODERN BRONZE & STONE SCULPTURE, H 21" (BRONZE): \$600/900



2120

BILL BARRETT, (AMERICAN B.1934), BRUSHED ALUMINUM SCULPTURE, 1970-1984, H 90", W 41": \$6,000/8,000



2116

B. PIEROTTI, ITALIAN CARVED MARBLE BUST OF A YOUNG WOMAN, H 23", W 12": \$1,000/1,500



2118

SUE LINBURG BROSE (USA, 20TH C.), BRONZE SCULPTURE, H 29", W 8", 'CARYATID IV': \$400/600



2121

AFTER THOMAS FRANCOIS CARTIER (FRENCH 1879-1943), CAST METAL SCULPTURE, H 11", L 24", ROARING PANTHER ON A 'ROCK': \$600/900



2122  
PAUL EDOUARD DELABRIERRE, BRONZE SCULPTURE, H 17", L 24", LION ON ROCK  
BASE: \$600/1,000



2125  
JEANNE FLANAGAN BRONZE SCULPTURE, H 13", L 20.25", D 5" SEATED FIGURE:  
\$400/600



2129  
NANCI KROLL, OIL ON CANVAS, "EVENING'S END", H 24", W 36": \$400/600



2123  
JAPANESE SIGNED BRONZE FIGURAL SCULPTURE, H 15", L 13 1/2": \$2,000/3,000



2126  
LAURENT JIMENEZ-BALAGUER (SPANISH, B.1938), H 16", W 31", ABSTRACT IN BLACK/  
GREY: \$700/900



2130  
AMERICAN OIL ON CANVAS, C. 1850, H 28", W 22", PORTRAIT OF JOHN O'SULLIVAN:  
\$500/800



2127  
KARL ALBERT KASTEN (USA, 1916 - 2010), OIL ON CANVAS, H 31", W 25", ABSTRACT:  
\$700/900



2131  
MIGNONETTE YIN CHENG (USA/MI, 1933-2009), WATERCOLOR ON PAPER, H 22", W 30",  
UNTITLED COMPOSITION: \$600/900



2124  
AFTER ARCHIPENKO BRONZE NUDE H 22": \$500/800



2128  
DURAND, CONTEMPORARY OIL ON BOARD, 48" X 36", ELONGATED FAMILY:  
\$800/1,200



2132  
MARY HATCH (AMERICAN, B. 1935), OIL N CANVAS, 1986, 40" X 36", "HIS AMAZING TRICKS":  
\$800/1,200



2133  
 RICHARD KOZLOW (AMERICAN, 1926-2008), OIL ON MASONITE, C. 1976, 23" X 22": \$400/600



2136  
 SARKIS SARKISIAN (AMERICAN, 1909-1977), OIL ON BOARD, 1934, H 20", W 16": \$400/600



2139  
 GEORGES BRUNON OIL ON CANVAS, H 32", L 21.5" GATHERING: \$400/600



2134  
 RICHARD KOZLOW (AMERICAN, 1926-2008) ABSTRACT ACRYLIC, H 39", W 29": \$400/600

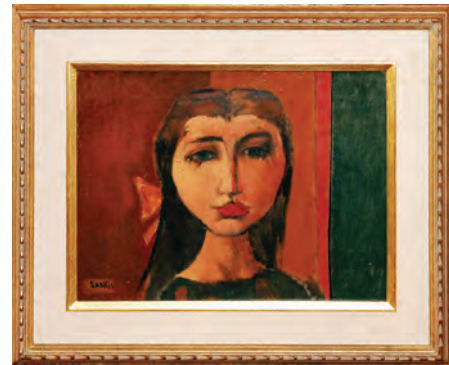

2137  
 SARKIS SARKISIAN (AMERICAN, 1909-1977), OIL ON CANVAS, H 12", W 16", "GIRL WITH A PINK BOW": \$500/700



2140  
 AVEDIS KHANTZIAN (ARMENIAN/AMERICAN 20TH C.), OIL ON CANVAS, 11/12/1983, H 16", W 20", "NUDE STUDY": \$700/1,000



2135  
 SARKIS SARKISIAN (AMERICAN, 1909-1977), OIL ON MASONITE, C. 1970, 10" X 7 1/2": \$600/900



2138  
 ARES ANTOYAN (AMERICAN, B. 1955), PASTEL DRAWING, H 23", W 19", "QUEEN ANTOME": \$600/900



2141  
 RICHARD JERZY, OIL ON CANVAS, 1962 H 32", W 24", "RUSTY" (NUDE): \$400/700



2142  
RICHARD JERZY (AMERICAN, 1943-2001),  
OIL ON BOARD, 1982, 16" X 12", "DAHL-  
IAS, GLADIOLI, STRAWBERRY APPLE":  
\$300/500



2145  
P. GILLET, MODERN OIL ON CANVAS,  
26" X 30", "TWO YOUNG HARLEQUINS":  
\$800/1,000



2147  
SEVRES PORCELAIN & BRONZE-MOUNT-  
ED COVERED URN, 19TH.C. H 29", W 16",  
SIGNED POITEVIN: \$3,000/5,000



2143  
RICHARD JERZY (AMERICAN, 1943-2001),  
WATERCOLOR, 1980, IMAGE SIGHT: 9" X  
7", "GIRL WITH TOPHAT": \$300/500



2146  
SEVRES HAND PAINTED PORCELAIN BASE  
TABLE LAMP, 19TH C., H 44": \$2,000/3,000



2144  
F. J. ALDRIDGE WATERCOLOR, H 18.75",  
L 29.75", "OFF SHOREHAM HARBOUR":  
\$300/600



2148  
ENGLISH HAND PAINTED CELADON POR-  
CELAIN BASE TABLE LAMP, C. 1900, H 40",  
W 13": \$1,500/3,000



2149  
BRONZE SCULPTURE MOUNTED AS A  
TABLE LAMP, 19TH.C. H 27": \$250/350



2150  
WROUGHT IRON FLOOR STANDING  
CANDLE PRICKETS, PAIR, H 59", W 17":  
\$800/1,200



2151  
FRENCH STYLE PATINATED BRONZE SIX-  
LIGHT CANDELABRA, PAIR, H 27",  
WITH MARBLE-CLAD PEDESTALS (2), H 46":  
\$2,000/4,000



2152  
ATTRIBUTED TO GENET ET MICHON,  
FRENCH ART DECO FROSTED GLASS  
CHANDELIER, H 39", DIA 36": \$15,000/25,000



2153  
ATTRIBUTED TO GENET ET MICHON,  
FRENCH ART DECO FROSTED GLASS  
SCONCES, PAIR, H 15 1/2", W 8": \$2,000/3,000



2154  
FRENCH BRONZE FOUR LIGHT CHANDE-  
LIER, H 26", DIA 11": \$800/1,200



2155  
CRYSTAL & BRASS GIRANDOLES, C.  
1950'S, PAIR, H 24", L 13": \$500/800



2156  
FRENCH BRASS AND CRYSTAL GIRAN-  
DOLES, PAIR, H 24", L 13": \$250/450



2157  
FRENCH GILT BRONZE FIGURAL TWO-  
LIGHT CANDELABRA, PAIR, H 8 1/2", W 7  
3/4": \$400/600



2158  
FRENCH MARQUETRY INLAID KIDNEY  
SHAPED TABLE, 18TH C.: \$1,000/2,000



2160  
IRISH CARVED MAHOGANY SECRETARY, C.1890 H  
93", W 40" D 30": \$6,000/10,000



2161  
FRENCH LOUIS XV STYLE CURIO  
CABINET, H 47", L 27", D 13": \$500/800



2162  
LOUIS XV STYLE CURIO CABINET,  
H 74", W 30 1/2", D 14": \$800/1,200



2159  
LOUIS XV STYLE BRONZE MOUNTED COMMUNE, H 34", L 54", D 22": \$4,000/5,000



2163  
FRANCOIS LINKE (FRENCH,  
1855-1946), SIGNED BRONZE,  
MAHOGANY & MARBLE TABLE,  
C.1900-1925, H 30", L 17": \$5,000/7,000



2164  
LOUIS XV STYLE MARQUETRY  
INLAID MAHOGANY TABLE, H  
22 1/2", DIA 20": \$400/600



2165  
LOUIS PHILIPPE REPRODUC-  
TION TABLE, H 30" W 38", L  
72": \$250/300

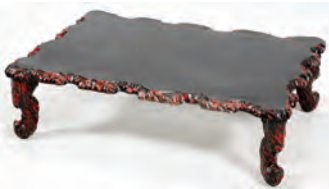

2166  
JAPANESE CARVED EBONIZED  
WOOD LOW TABLE, MODERN,  
H 13", W 32", L 47": \$200/400



2168  
CARVED OAK ARM CHAIR  
CIRCA 1900 H 49": \$400/500



2169  
VERNIS MARTIN STYLE  
FRENCH LADY'S DESK 19TH C.,  
H 40", W 33", D 17": \$1,000/1,400



2170  
BERNHARDT FURNITURE ART  
DECO STYLE MAHOGANY  
DESK, H 31", L 70", D 30":  
\$200/250



2171  
MAHOGANY CHINA CABI-  
NET, H 70", W 44 1/2", D 15 1/4":  
\$75/150



2172  
CHINESE CHIPPEDALE STYLE  
MAHOGANY CAMEL BACK  
SOFA, L 80": \$200/250



2174  
J. POCKER & SON CONTEMPO-  
RARY MIRROR, H 48", W 48":  
\$100/150



2175  
MARBLE CHESS BOARD,  
TABLE & STOOLS, 3 PIECES:  
\$400/600



2176  
LADY'S CORAL AND DIAMOND  
RING, SIZE 6.25: \$400/600



2167  
STEINWAY EBONIZED WOOD GRAND PIANO WITH BENCH,  
#211912, 1922, W 58" L 70" MODEL O: \$7,000/10,000



2173  
WALL MIRROR, CONTEMPO-  
RARY, H 48", W 36": \$200/300



2177  
LADY'S EMERALD AND DIA-  
MOND RING: \$500/600



2178  
DIAMOND & 14KT YELLOW  
GOLD RING, SIZE 5 1/4: \$500/800



2179  
14KT YELLOW AND WHITE GOLD LINK  
NECKLACE, L 16": \$3,500/7,000



2180  
2.88CT RUBY AND 1.71CT DIAMOND RING,  
SIZE 7: \$3,500/7,000



2181  
GENÈVE LADY'S 18KT WHITE GOLD AND  
.50CT DIAMOND WATCH, L 8": \$5,500/10,000



2182  
10CT NATURAL SAPPHIRE AND 3.60CT  
DIAMOND BRACELET, L 7": \$4,500/9,000



2183  
14 KT GOLD AND DIAMOND CUFFLINKS,  
PAIR: \$450/900



2184  
1883 20 DOLLAR GOLD PIECE PENDANT:  
\$2,000/3,000



2185  
1.78CT DIAMOND AND 14KT YEL-  
LOW GOLD LADY'S FREE FORM RING:  
\$2,000/2,500



2186  
LADY'S BLUE STAR SAPPHIRE AND DIA-  
MOND RING: \$300/400



2187  
LEAF STYLE 18KT GOLD AND DIAMOND  
EARRINGS, PAIR: \$1,900/2,500



2188  
18KT YELLOW GOLD, RUBY AND ENAMEL  
FROG FORM DRESS SET, 6 PCS.: \$1,500/2,500



2189  
MABE PEARL AND DIAMOND GOLD RING:  
\$1,000/1,500

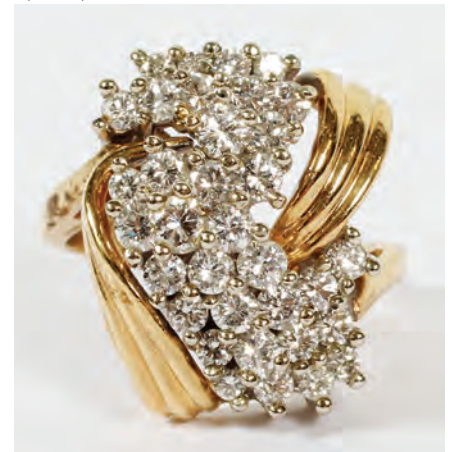

2190  
PAVE DIAMOND AND 14KT GOLD RING:  
\$1,500/2,000



2191  
18KT GOLD AND DIAMOND BRACELET, L  
7": \$2,000/3,000





2192

SAROUK PERSIAN FINE CARPET, SEMI ANTIQUE, 12' 6" X 12' 5":  
\$2,200/2,500



2195

ANTIQUÉ PERSIAN MOTASHEH KASHAN SILK ORIENTAL RUG H  
6' W 4': \$1,500/2,500



2193

PERSIAN KERMAN ORIENTAL RUG MEDALLION CENTER W 11.5'  
L 20'6": \$2,000/3,000



2196

TEKKE BOKHARA WOOL CARPET, W 6' 7", L 9' 8": \$1,000/2,000



2194

SAROUK PERSIAN CARPET, C. 1940, 17' 9" X 10' 5": \$2,000/3,000



2197

TEKKE BOKHARA WOOL CARPET, W 8' 2", L 11': \$1,000/2,000



2198  
TABRIZ PERSIAN RUG, 5' 8" X 4' 3":  
\$1,000/1,500



2202  
SAROUK HAND WOVEN ORIENTAL RUG W  
38" L 58": \$400/500



2205  
PERSIAN KERMAN WOOL CARPET, C. 1975-  
1985, W 11' 5", L 14' 6": \$800/1,300



2206  
PERSIAN KERMAN WOOL CARPET, C. 1975-  
1985, W 11' 5", L 14' 6": \$800/1,300



2199  
KESHAN DESIGN HANDWOVEN CARPET,  
W 8', L 10': \$1,000/1,500



2203  
SAROUK PERSIAN RUG, C. 1940, 5' 0" X 3'  
3": \$600/800



2207  
KERMAN WOOL RUG, W 8' 10", L 13' 8":  
\$700/1,000



2200  
BIJAR DESIGN HANDWOVEN WOOL CAR-  
PET, W 8' 9", L 12' 1": \$1,500/2,500



2204  
SAROUK PERSIAN RUG, C. 1940-50, 5' 2" X 3'  
5": \$600/800



2208  
KERMAN PERSIAN RUNNER, C. 1950-60, 6'  
0" X 2' 6": \$400/600



2201  
LAVAR KIRMAN WOOL RUG W 8' 8", L 11'  
6": \$1,000/1,500



2209  
KESHAN DESIGN ORIENTAL WOOL RUG,  
C. LATER 20TH C., H 8', W 5' 1": \$800/1,200



2212  
HEREZ HANDWOVEN WOOL CARPET,  
20TH C., W 8' 3", L 11' 11": \$600/1,000



2215  
KASHMIR WOOL & SILK RUG, 5' 0" X 3' 0":  
\$400/600



2210  
ISFAHAN SILK RUG, W 3' 5", L 5' 2":  
\$600/900



2213  
AFGHAN ORIENTAL ALL WOOL HAND  
WOVEN RUG, 9' 7" X 6' 4": \$800/1,200



2211  
AFGHAN ORIENTAL ALL WOOL HAND  
WOVEN RUNNER, W 2' 8", L 11' 2": \$600/800



2214  
PERSIAN RUNNER, C. 1970-80, 10' 8" X 3' 0":  
\$300/500



2216  
PERSIAN SAROUK RUNNER, ANTIQUE, 26'  
0" X 2' 8": \$2,000/3,000



**2217**  
**KELIM FLAT HAND WOVEN**  
**WOOL RUG, 9' 7" X 6' 6":**  
 \$400/600



**2218**  
**BIJAR DESIGN HANDWOVEN**  
**WOOL RUG, W 4', L 6': \$300/500**



**2219**  
**WILLI BAUER OIL ON CANVAS,**  
**H 12", L 12", "COFFEE GAR-**  
**DEN": \$500/700**



**2220**  
**DAVID FLITNER OIL ON CAN-**  
**VAS, H 14", L 18", NATIVE**  
**AMERICAN HUNTING PARTY:**  
 \$400/600



**2221**  
**WILLI BAUER OIL ON CAN-**  
**VAS, H 20", L 24", "HARBOR":**  
 \$500/700



**2222**  
**OIL ON MASONITE, H 12", L 16",**  
**STILL LIFE OF FRUIT: \$300/500**



**2223**  
**GONZALES OIL ON CANVAS, H**  
**12", L 9", "TROPICAL SHORES":**  
 \$300/500

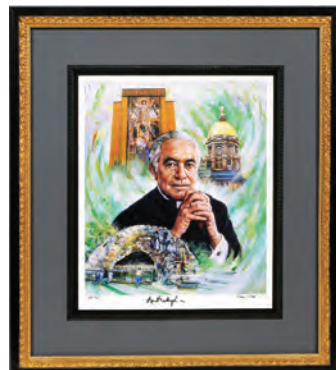

**2224**  
**DOUG WEST LITHOGRAPH, H**  
**20", L 17", "REVEREND THEO-**  
**DORE HESBURG": \$100/200**



**2225**  
**ANGIER OIL ON CANVAS, H 30",**  
**L 24": \$200/300**



**2226**  
**ROBERT WYLAND LITHO-**  
**GRAPH, H 24", L 18": \$300/500**



**2227**  
**TERRY REDLIN LITHO-**  
**GRAPHS, THREE, H 18", L 25.5":**  
 \$150/250



**2228**  
**TERRY REDLIN LITHOGRAPH,**  
**H 14.5", L 23.5": \$150/250**



**2229**  
**SIGNED OIL ON ARTIST BOARD**  
**H 9 1/2", L 12": \$300/500**



**2230**  
**PAUL EVANS, OIL ON CANVAS,**  
**H 27", W 33", LANDSCAPE:**  
 \$300/400



**2231**  
**FRITZ STAEHR-OLSEN (DAN-**  
**ISH 1858-1922), OIL ON CANVAS,**  
**LAKE SCENE, H 13", W 18 1/2":**  
 \$250/450



**2232**  
**C. JENKINS, OIL ON CANVAS,**  
**1937, H 15", W 18", OGUNQUIT,**  
**ME: \$200/400**



**2233**  
**KEN GORE (USA, B.1911), OIL**  
**ON CANVAS ON MASONITE, H**  
**16", W 24", "BELOW THE RIM-**  
**ROCK": \$200/400**

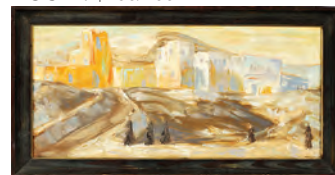

**2234**  
**V. TROMER, OIL ON CANVAS,**  
**CITY SCENE, H 11 1/2", W 25**  
**1/2": \$200/400**



2235  
LANGER, ACRYLIC ON CANVAS, H 42", W 60", "SYMBIOSIS #25": \$200/300



2236  
AFTER OSMAR SCHINDLER (GERMAN, 1869-1927), OIL ON CANVAS COPY BY H. RIEFSLER, H 26", W 46", "TENDING THE HORSES": \$1,500/2,500



2237  
ENGLISH OIL ON CANVAS, H 13", W 23 1/2": \$200/300



2238  
M. MAZA OR MAZO, OIL ON CANVAS, 1899, H 19", W 15", PORTRAIT OF A GENTLEMAN WITH BOTTLE & SHOT GLASS: \$200/400



2239  
OIL ON CANVAS, LATER 20TH C., H 15 1/2", W 23", HARBOR SCENE: \$200/300



2240  
ARTHUR COTTER (ENGLISH), OIL ON CANVAS, H 24", W 36", 'COTTAGES IN ENGLAND': \$300/500



2241  
ANTONIO DEVITY (ITALIAN 1901-1993), OIL ON CANVAS, H 24", W 48", "VENICE": \$150/300



2242  
CLARK G. MITCHELL PASTEL, H 21" X 29" NAPA VALLEY: \$300/400



2243  
DOROTHY R. ADAMS PASTEL ON PAPER, 1944, H 17.25", L 13.25", "WINTER": \$150/300



2244  
KERO ANTOYAN (ARMENIAN/AMERICAN, B. 1914-1915), OILS ON BOARD, 2, 4" X 5" & 7 1/2" X 6": \$200/300



2245  
P. MIDENER, OIL ON CANVAS, C. 1980-1990, 20" X 16", TABLE STILL LIFE WITH VASES, FRUIT AND DOVE: \$200/300



2246  
ZUBEL KACHADOORIAN, (AMERICAN, 1924-2002), GESSO & DRY PIGMENT ON MASONITE, 1968, 10 1/2" X 11 3/4" "HIDDEN PASSAGE": \$200/400



2247  
FRITZ ROCK OIL ON CANVAS, H 16", L 12", THREE WOMEN AND A MAN: \$200/400



2248  
MILTON KEMNITZ, (AMERICAN 1911-2005), OIL ON MASONITE, 32" X 48", MONTAGE OF CITY BUILDINGS: \$200/300



2249  
ISIDOR ROSENSTOCK WATER-COLOR, H 29", L 21" STILL LIFE OF DAHLIAS: \$200/300



2250  
JOHN ABSOLON (UK 1815-1895), WATERCOLOR & GOUACHE ON PAPER, PAPER SIGHT: H 19", W 27", THE GATHERING: \$200/400



2251  
FRANK R. CREVIER (AMERICAN, 1910-1987) INK & WATERCOLOR, C. 1969, H 11", W 15", "S.S. GEORGIA": \$200/300



2252  
FRANK R. CREVIER (AMERICAN, 1910-1987) INK & WATERCOLOR, C. 1972, H 10", W 15", "LAKE TUG TORRENT": \$200/300



2253

FRANK R. CREVIER (AMERICAN, 1910-1987) INK & WATERCOLOR ON BOARD, C. 1969, H 10", W 15", "PEARL": \$200/300



2257

FRANK R. CREVIER (AMERICAN, 1910-1987) INK & WATERCOLOR ON BOARD, C. 1969, H 10", W 15", "CHAMPION" & "NUMBER ONE": \$200/400



2261

FRANK R. CREVIER (AMERICAN, 1910-1987) INK & COLOR PRINT, H 14", W 19", CHIEF WAWATAM, #167/200: \$150/250



2254

FRANK R. CREVIER (AMERICAN, 1910-1987) INK & WATERCOLOR ON BOARD, H 12", W 16", "STEAMER CHIPPEWA": \$300/500



2258

FRANK R. CREVIER (AMERICAN, 1910-1908) INK & WATERCOLOR ON BOARD, C. 1965, H 10", W 14", WM. A. HASKELL STEAMER: \$300/400



2255

FRANK R. CREVIER (AMERICAN, 1910-1987) INK & WATERCOLOR ON BOARD, C. 1969, H 11", W 15", "U.S. LIGHTHOUSE TENDER HYACINTH": \$200/300



2259

FRANK R. CREVIER (AMERICAN, 1910-1987) COLOR PRINT, H 15", W 21", "PUT-IN-BAY", #103/400: \$100/150



2256

FRANK R. CREVIER (AMERICAN, 1910-1987) INK & WATERCOLOR ON BOARD, C. 1968, H 11", W 15", "U.S. REVENUE CUTTER LOTT M. MORRILL": \$300/500



2260

FRANK R. CREVIER (AMERICAN, 1910-1987) INK & WATERCOLOR ON BOARD, C. 1968, H 11", W 15", "HIAWATHA", #1: \$300/500



2262

FRANK R. CREVIER (AMERICAN, 1910-1987) COLOR PRINT, C. 1969, H 11", W 21", "TASHUNOO", #231: \$75/150



2263

FRANK R. CREVIER (AMERICAN, 1910-1987) COLOR PRINT, H 15", W 21", "CHRISTOPHER COLUMBUS", #149/200: \$75/150



2264

FRANK R. CREVIER (AMERICAN, 1910-1987) COLOR PRINT, C. 1971, H 11", W 22", "WESTERN STATES", #34/200: \$75/150



2265

AFTER REMBRANDT VAN RIJN ETCHING, H 7.25", L 9" "THE OMVAL": \$200/500



2266

AFTER REMBRANDT VAN RIJN ETCHING, H 6", L 9", "SIX'S BRIDGE": \$200/500



2267

AFTER REMBRANDT VAN RIJN ETCHING, H 10.25", L 9", "THE GOLD WEIGHER": \$200/500



2268

RICHARD LINDNER COLOR LITHOGRAPH, H 43.75", L 34", "BON A TIRER": \$200/300



2269

LOUIS CHAVIGNIER (FRENCH, 1922-1972), LITHOGRAPH, C. 1955, H 19", W 24 3/4", BLACK ON WHITE DANCERS: \$200/400



2270  
**LUIGI ROSSINI, ETCHING, H 18.5", L 12", "VEDUTA DEL CASTELLO DELL' ACQUA GIULIA":**  
 \$200/400



2271  
**LUIGI ROSSINI, ETCHING, H 22.5", L 16.5", "VEDUTA DEL GRAN SEPOLCRO VOLGARMENTE DETTO DI NERONE":**  
 \$200/400



2272  
**AFTER JOHANN WILHELM WEINMANN, HAND COLORED ENGRAVINGS OF WILDFLOWERS, LATER PRINTINGS, 4, PLATE SIZE H 13" W 8 1/4":**  
 \$150/250



2273  
**AFTER FRANCISCO ZUNIGA, BLACK & WHITE LITHOGRAPH, "MUJER PENSATIVA", 21" X 25":** \$500/1,000



2274  
**KEGHAM TAZIAN (20TH C.), SASSAFRAS WOOD & BRONZE SCULPTURE, 1982, H 25", "DRAPED FIGURE":** \$200/400



2275  
**NORMA G. PENCHANSKY (20TH C.), BRONZE SCULPTURE, 1979, #4/6, H 16 1/2" YOUNG WOMAN:**  
 \$200/400



2276  
**NORMA G. PENCHANSKY (20TH C.), BRONZE SCULPTURE, 1977, #5/5, H 16 1/2", W 6 1/2", "RISA, THURSDAY NITE":** \$200/400



2277  
**JAMES NANI (AMERICAN SCULPTOR, B. 1926), BRONZE HANGING ABSTRACT SCULPTURE, H CA. 23", W CA. 18", UNTITLED:** \$200/300



2278  
**JAMES NANI (AMERICAN SCULPTOR, B. 1926), BRASS HANGING SCULPTURE, H 14", W 21", UNTITLED:** \$200/300



2279  
**JAMES NANI (AMERICAN SCULPTOR, B. 1926), BRONZE WALL FAN SHAPED SCULPTURES, 3, 6" X 11", 10 1/4" X 9 3/4", 9 3/4" X 9 3/8":** \$100/200



2280  
**ANTIQUE SHIRAZ PERSIAN WOOL RUG, C. EARLY 20TH C., W 4' 1", L 6' 1":** \$150/250



2281  
**TURKISH WOOL PRAYER RUG, C. 1930-1960, W 2' 6", L 4' 5":**  
 \$150/250



2282  
**BALUCHISTAN ORIENTAL WOOL PRAYER RUG, SEMI-ANTIQUE, W 2' 7", L 4' 2":**  
 \$150/250



2283  
**TURKISH WOOL RUG, SEMI-ANTIQUE, W 4' 3", L 5' 11":**  
 \$150/250



2284  
SWEDISH ROLLAKAN FLAT WEAVE CARPET, W 68", L 96": \$150/300



2285  
BIJAR PERSIAN WOOL RUG, SEMI-ANTIQUE, W 6' 6", L 9': \$200/400



2286  
PAKISTANI RED FIELD WITH INTRICATE MULTIPLE BORDERS ORIENTAL RUG, W 4' 2", L 6' 2": \$75/125



2287  
KESHAN DESIGN ORIENTAL WOOL RUG, 4' X 7', MODERN: \$200/300



2288  
CHINESE PEKING DESIGN WOOL RUNNER, W 2' 4", L 7' 11": \$75/125



2289  
ITALIAN 14KT YELLOW GOLD CHAIN BRACELET, L 7 1/2": \$150/250



2290  
LADY'S PEARL AND DIAMOND EARRINGS, PAIR: \$150/250



2291  
LADY'S MABE PEARL AND DIAMOND PENDANT: \$200/300



2292  
LADY'S EMERALD AND DIAMOND PENDANT AND NECKLACE: \$250/400



2293  
LADY'S TRIPLE STRAND PEARL BRACELET, L 7": \$200/400

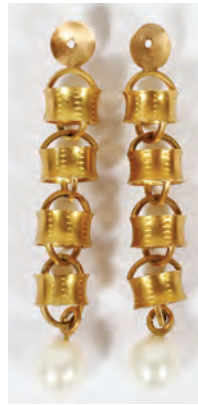

2294  
GOLD & PEARL DANGLE EARRINGS, PAIR, H 2 1/4": \$75/125



2295  
ITALIAN 14KT YELLOW GOLD, DIAMOND & SAPPHIRE BRACELET, L 7 1/4": \$150/250



2296  
YURI ICHIHASHI, 18KT YELLOW GOLD BRACELET, L 7 1/4": \$150/250



2297  
GOLD FILLED 10K WATCH CHAIN, 1900 L 46": \$75/150



2298  
14KT YELLOW GOLD SUNBURST DESIGN BROOCH: \$100/200



2299  
14KT YELLOW GOLD LADY'S SINGLE EARRING & 14KT GOLD FREE FORM SLIDE PENDANT, 2 PIECES: \$75/100



2300  
14 KT GOLD AND DIAMOND GUARD RING: \$400/500



2301  
HARP SHAPE 14KT GOLD AND PEARL BROOCH: \$250/300



2302  
14 KT WHITE GOLD AND DIAMOND RING: \$300/400



2303  
BLUE MOZAMBIQUE TOURMALINE OVAL 2.93 CT STONE: \$2,500/3,000





2304  
MOZAMBIQUE TOURMALINE  
2.47 CT MARQUISE STONE:  
\$750/1,000



2305  
TANZANITE OVAL 1.90 CT.  
STONE: \$1,500/2,000



2306  
COLOMBIAN EMERALD OVAL  
CUT STONE: \$450/600



2307  
EMERALD EMERALD CUT 1.84  
CT STONE: \$750/1,500



2308  
COLOMBIAN EMERALD  
EMERALD CUT 2.83 CT STONE:  
\$600/800



2309  
KIYOSHI SAITO, WOODCUT H  
6" W 11" FOUR HEADS: \$100/200



2310  
WILFREDO LAM, (CUBA) LITH-  
OGRAPH H 13.5" W 9": \$100/200



2311  
FANCH LADEN, LITHOGRAPH,  
H 27", L 27", "LE GRAND  
ESCALIER ROUGE": \$150/250



2312  
EDNA HIBEL (AMERICAN, 1917-  
2014), LITHOGRAPH, H 12", W  
9", MOTHER & CHILD: \$100/200



2313  
EDNA HIBEL (AMERICAN,  
1917-2014), ENHANCED LITHO-  
GRAPH, C. 1985, IMAGE: H 10",  
W 8 1/2", "CHILD OF SWEDEN":  
\$100/200



2314  
BRUNOLF METZLER OIL ON  
CANVAS, H 15.75", L 11.75", THE  
RAFT: \$200/400



2315  
M. SAURET, OIL ON CANVAS,  
19TH C., H 11", L 14", THE  
SECRET: \$150/300



2316  
MARCH, OIL ON CANVAS,  
LATER 20TH C., H 8", W 14",  
COUNTRYSIDE & WINDMILL:  
\$150/250



2317  
MONTHAUER, GIRL WITH  
FLOWERS BY BALUSTRADE,  
OIL ON CANVAS, H 28" W 20":  
\$100/200



2318  
L.B. M. SIGNED OIL ON CAN-  
VAS 1897 H 15" W 13" ARAB  
PORTRAIT: \$175/200



2319  
GEORG THEO HARTMANN,  
MIXED MEDIA, H 33.5", L 27.5",  
"WINE CELLAR": \$100/150



2320  
AZERBAJANI, OIL ON  
CANVAS, 1970, H 22", W 26",  
ABSTRACT: \$150/250



2321  
**RICHARD KOZLOW (AMERICAN, 1926-2008), OIL ON BOARD, 5" X 7 1/2": \$100/200**



2325  
**KEN GAYLOR, CONTEMPORARY CONTE CRAYON DRAWING, SIGHT: 18" X 18", "RICKIE LEE" (JONES): \$150/250**



2322  
**RICHARD KOZLOW (AMERICAN, 1926-2008), FELT PEN DRAWING, H 15", W 4": \$100/200**



2326  
**KEGHAM TAZIAN, ARMENIAN OIL WITH GOLD LEAF ON BOARD, 1983, 9 3/4" X 8", CHURCH FAÇADE: \$100/200**



2329  
**ARTO TCHAKMAKTCHIAN (ARMENIAN/CANADIAN, 20TH C.), BRONZE SCULPTURE, H 13 3/4", 'GOMIDAS VARTABED': \$75/150**



2332  
**SUE LINBURG BROSE (AMERICAN, 20TH C.), BRONZE SCULPTURE, C. 1980, H 11 3/4", W 5", 'BATHER': \$150/250**



2323  
**RICHARD KOZLOW (AMERICAN, 1926-2008), MONOCHROMATIC WATERCOLOR, IMAGE SIGHT: 8" X 8 1/2": \$100/200**



2330  
**AUSTIN PRODUCTS COMPOSITION SCULPTURE, C. 1975, #34/500, H 11", W 9 1/2", 'SEATED BALLERINA': \$75/150**



2333  
**PAUL FAIRLEY BRONZE SCULPTURE, H 7.5" UNICORN: \$100/200**



2324  
**JAMES MARCH PHILLIPS (AMERICAN, 1913-1981), WATERCOLOR, 21" X 17 3/4": \$200/300**



2328  
**KEGHAM TAZIAN (20TH C.), CERAMIC SCULPTURE, H 5 1/2", W 19", 'RECLINING BALLERINA': \$75/150**



2334  
**GERMAN BLACK FOREST CARVED WALNUT CROUCHING BEAR, MODERN, L 25": \$100/200**



2331  
**CINDY BURLESON (20TH C.), BRONZE SCULPTURE, C. 1996, #38/50, H 3", L 3 1/2": \$75/150**



2335  
**ASIAN CAST BRASS CIRCULAR WALL PLAQUE, 20TH C., DIA 31": \$400/600**



2336  
GERMAN OAK WALL CLOCK,  
C. 1900, H 29", W 12": \$200/400



2340  
EGYPTIAN REVIVAL STYLE  
BRONZE CALLING CARD  
TRAY, H 1 1/2", DIA 8 5/8":  
\$100/200



2341  
TIFFANY STUDIOS ETCHED  
METAL & GLASS INKWELL, C.  
1920, H 3 3/4", W 4": \$300/500



2345  
ARTS AND CRAFTS HEINTZ  
STERLING AND BRONZE VASE  
H 12": \$100/200



2348  
JAPANESE ROOT CARVING, H  
47", L 27", WALKING ELDER:  
\$400/800



2337  
EUROPEAN ART GLASS TABLE  
LAMP (NO SHADE) (1) H 17" DIA  
11 1/2": \$100/150



2342  
BRONZE INKWELL, STAND &  
PEN, 3 PCS, H 4", L 7": \$125/250



2346  
RUSSIAN HALLMARKED CZARIST  
COFFEE SAMOVAR, H 19",  
W 15": \$200/300



2349  
JAPANESE POTTERY VASE H  
18": \$75/100



2343  
BRONZE URN WITH SCROLL  
TOP HANDLES, H 5", DIA 3 1/2":  
\$125/250



2350  
CHINESE CLOISSONNE DECO-  
RATIVE VASES, PAIR, H 14" DIA  
6": \$100/200



2338  
NEOCLASSICAL STYLE  
BRONZE TAZZA, H 3", W 6 1/2":  
\$200/400



2347  
FRENCH BRONZE AND POR-  
CELAIN CANDELABRA PAIR H  
12.5": \$100/300



2351  
CHINESE BLUE & WHITE  
PORCELAIN PLANTER WITH  
COLORED FIGURES, H 8", DIA  
9": \$200/400



2339  
AUSTRIAN COLD PAINTED  
BRONZE BOX, H 5.75", L 6.25", D  
4": \$500/800

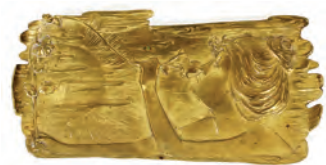

2344  
ART NOUVEAU CAST METAL  
DRESSER TRAY, W 3 3/4", L 7  
1/2": \$125/200



2352  
CHINESE BLUE AND WHITE  
PORCELAIN ROUND PLANTER  
H 8" DIA 8 1/2": \$200/300



2356  
CHINESE BLUE AND WHITE  
PORCELAIN CHARGER DIA 12":  
\$100/150



2360  
CHINESE KANGXI STYLE POT-  
TERY VASE, H 16", W 6", D 6":  
\$100/200



2365  
CHINESE BLACK PORCELAIN  
VASE, H 17": \$200/400



2353  
CHINESE BLUE AND WHITE  
PORCELAIN PUNCH BOWL, H  
8", DIA 15 1/2": \$300/500



2357  
CHINESE MELON SHAPE, MING  
STYLE PORCELAIN JAR, H 8",  
DIA 8": \$100/200



2361  
CHINESE ROUND BLUE AND  
WHITE COVERED PORCELAIN  
DISH H 8" DIA 12": \$200/300



2366  
CHINESE FISH MOTIF POR-  
CELAIN VASE, H 19", DIA 16":  
\$200/400



2354  
CHINESE BLUE AND WHITE  
ROUND PORCELAIN BOWL H  
4" DIA 11": \$100/150



2358  
CHINESE QING EIGHT SIDED  
PORCELAIN VASE H 20" L 9":  
\$100/200



2362  
CHINESE BLUE AND WHITE  
PORCELAIN ROUND PLAQUE H  
3" DIA 16": \$200/400



2367  
CHINESE BLUE AND WHITE  
FLASK SHAPED PORCELAIN  
VASE, H 18", W 12", D 3":  
\$200/400



2355  
CHINESE QING STYLE PORCE-  
LAIN LANDSCAPE VASE H 17"  
DIA 9": \$100/200



2359  
CHINESE BLUE AND WHITE  
ROUND PORCELAIN PUNCH  
BOWL, H 6 1/2", DIA 16":  
\$200/300



2363  
CHINESE SHUNGA EROTIC  
SCROLL 19TH C., W 10", L 87":  
\$250/350



2364  
CHINESE SHUNGA EROTIC  
SCROLL, 19TH C., W 10", L 99":  
\$250/350



2368  
CHINESE PORCELAIN VASE H  
12": \$150/200



2369  
SIGNED CHINESE FIGURAL  
BONE CARVINGS, THREE, H 1  
1/2"-1 3/4": \$75/150



2370  
CONTEMPORARY METAL BUD-  
DHA HEAD, WOOD BASE, H  
6.5": \$100/150



2371  
BRONZE DECORATIVE THAI-  
LAND STANDING BUDDHA  
ANTIQUÉ H 14": \$200/300



2372  
CHINESE HAND PAINTED  
SCROLL ON PAPER MOUNTED  
ON SILK, AFTER 1950, IMAGE  
AREA: H 30", W 15", PERCHED  
PEACOCK: \$400/600



2373  
K. DOSSI, OIL ON CANVAS,  
CONTEMPORARY, H 20" W 24"  
'BLUE SEA': \$150/200



2374  
MOURIER (FRENCH, B. 1920),  
OIL ON CANVAS, H 19", W  
25", LAKE SHORELINE WITH  
CABIN & ROWBOATS: \$75/150



2375  
ENGLISH HAND COLORED  
PRINTS, EQUESTRIAN SCENES,  
20TH C., 3, 17" X 30" & 19" X 31":  
\$125/200



2376  
BRITISH HAND COLORED  
HUNT SCENE PRINTS, 3,  
IMAGE: 17" X 28" & 17" X 29":  
\$75/125



2377  
ENGLISH HAND COLORED  
PRINTS, EQUESTRIAN SCENES,  
20TH C., 3, 15" X 29" & 21" X 41":  
\$150/250



2378  
PAUL LANTUCH, ETCHING &  
AQUATINT, 1985, H 11", W 15",  
'THE SEA GOAT': \$60/120



2379  
PAUL LANTUCH, ETCHINGS,  
1984, 1986, 2, 4" X 3 1/4", 6 1/2" X 4  
1/2" 'FOOL MOON' & DRAGON  
RIDER: \$50/100



2380  
AFTER B. CLAYTON, HAND  
COLORED LITHOGRAPHS, C.  
1900-1930, 3, H 13", W 18", 18TH  
C. MILITARY UNIFORMS:  
\$60/100



2381  
SHOICHI HASEGAWA (JAPA-  
NESE, B. 1929), ETCHING &  
AQUATINT, H 15", W 17": \$50/75



2382  
AFTER CHARLES LEES BY  
JOHN LE CONTE, SCOTTISH  
ENGRAVING, H 26", W 39", :  
\$125/225



2383  
AFTER RICHARD C. WATSON,  
MODERN LITHOGRAPH, H 15",  
W 20", 'HORNED GREBES',  
#66/100: \$50/100



2384  
PIETRO RUGA AFTER FRANCO  
MORELLI, ANTIQUE HAND  
COLORED ENGRAVING, H 14",  
W 18", VIEW OF THE COLUMN  
MARCUS AURELIUS: \$40/60



2385  
HAND COLORED ENGRAVED  
MAP, ANTIQUE, H 16", W 19",  
'MOREA OLIM PELOPONNE-  
SUS": \$40/70



2386  
SIGNED CRANE, OIL ON CAN-  
VAS, C. 2000, H 20", W 24",  
FRUIT STILL LIFE: \$50/150



2387  
A. RINDA, OIL ON CANVAS, C.  
2000, H 20", W 24", FRUIT  
STILL LIFE: \$50/150



2388  
DAYBIDSTLE, OIL ON CANVAS.  
C. 2000, H 20" W 24", FRUIT  
STILL LIFE: \$50/150



2389  
RAY, OIL ON MASONITE, 20TH  
C., H 8", W 12", LANDSCAPE:  
\$75/125



2390  
OIL ON CANVAS, H 50", L 30",  
FALL LANDSCAPE: \$125/250



2391  
JONI HAWS OIL ON CANVAS, H  
30", L 24", "JACOB THE THIRD  
PATRIARCH": \$125/250



2392  
MINTON 'MARLOW' POR-  
CELAIN SET OF DISHES, 44  
PIECES,: \$100/125



2393  
AUSTRIAN PORCELAIN DIN-  
NER SERVICE, 101 TOTAL:  
\$50/150

2394  
FRENCH LIMOGES, PORCE-  
LAIN DESSERT PLATES, C1920,  
6 PCS. DIA 8 1/2": \$25/50

2395  
COALPORT PORCELAIN DES-  
ERT COMPOTE AND PLATES,  
C1850 3 PCS,: \$25/100

2396  
PORTUGAL, DEMI-TASSE POR-  
CELAIN CUPS AND SAUCERS,  
SET OF SIX (16 PCS.): \$25/50



2397  
ABIGAIL ADAMS AND PATRICK  
HENRY, AMERICAN REVOLU-  
TION PATRIOTS, PORCELAIN  
PLATES, 2 PCS.,: \$50/150

2398  
WEDGWOOD PORCELAIN  
CREAMER, 19TH C, H 5 1/2":  
\$25/60



2399  
BENNINGTON POTTERY  
BOWLS AND PLATES, 19TH C, 9  
PCS., DIA 5 1/2" - 8": \$50/75

2400  
LINDNER, GERMAN POR-  
CELAIN DEMITASSE CUP &  
SAUCER, 2 PIECES, H 1 3/4":  
\$35/50



2401  
LYNN BOGUE HUNT, WILD  
FOWL DINNER PLATES, 6 PCS.,  
DIA 10": \$40/100



2402  
BOOTH'S, ENGLISH 'VICTO-  
RIA' IRONSTONE COVERED  
TUREEN & TRAY, LATE 19TH  
C., L 16": \$50/75



2403  
BOEHM BISCU, BALLERINA  
FIGURINE, 'SWAN LAKE', H 5",  
L 6 1/2": \$50/75



2404  
BOGETA CO. ITALIAN PORCE-  
LAIN DUCK, H 15": \$50/75



2405  
BLACK BEADED SHAWL, 20TH  
C., CA. 17" X 26": \$75/150



2406  
THREE PAIRS HONORA PEARL  
STUD EARRINGS & STERLING  
SILVER TIFFANY & CO. PAPER  
CLIP 4: \$50/100



2407  
STERLING SILVER WITH YEL-  
LOW GOLD PLATING LADY'S  
TENNIS STYLE NECKLACE, L  
16": \$50/75



2408  
VAN BRIGGLE POTTERY  
DOUBLE CORNUCOPIA VASE,  
CANDLESTICK HOLDER &  
CUPS, 5 PIECES, H 4 - 6": \$50/150



2409  
C.H. BELMONT, SKETCH, H 13",  
W 19", "NEW ENGLAND SCEN-  
ERY": \$50/75



2410  
COLOR AQUATINT, EUROPEAN  
RIVER SCENE WITH HOUSES,  
C. EARLY 20TH C., C. 13" X 18":  
\$50/100



2411  
HAROLD ALTMAN (US 1924-2003), ALTMAN (US 1924-2003), COLOR LITHOGRAPH, W 9" X 14", L 'BLOSSOMS II' 'BLOSSOMS II' 9" X 14".: \$50/150



2416  
IRON CASTLE IN CIRCULAR RELIEF C1900, H 18", W 17": \$50/75



2421  
BRONZE HAND MIRROR, H 10 3/4": \$50/100



2426  
CHINESE, CLOISSONNE VASE, FLORAL MOTIF, 19TH C, H 9": \$50/125

2412  
JOY WALLACE, ETCHING & AQUATINT, H 14", W 11", "POTTED PLANTS": \$10/15



2417  
LEADED GLASS PANEL, CIRCA 1920 H 64", W 22": \$75/125



2422  
BRONZE MEDALLION PAPER-WEIGHT, DIA 5": \$50/100



2427  
CHINESE MARBLE FOO LIONS, 2 PCS., H 8": \$75/150



2413  
MOO-CHEW- WONG, ETCHING: \$50/75



2418  
INDIAN KELIM UPHOLSTERED MIRROR, 20TH C., H 43", W 34": \$50/75



2423  
PENNSYLVANIA DUTCH STYLE TOLE COFFEE POT & BASIN, H 8": \$50/100



2428  
SIX PANEL, HANGING METAL SHADE, H 11", W 14": \$50/75



2414  
LEBADANG, SERIGRAPH H 28" W 20" LA MERE ET L'ENFANT: \$50/100



2419  
AMERICAN MAPLE BEDSIDE TABLE, 19TH C., H 28", W 19", D 18 1/2": \$50/100



2424  
CHINESE TEAKWOOD GALLERY TRAY, SILVERED HANDLES W 25", D 16": \$50/100



2429  
FIVE-LIGHT WOOD AND GILT METAL CHANDELIER, H 20", DIA 26": \$50/100



2415  
BARBARA A. WOOD, SERIGRAPH H 14" W 14" SITTING WOMEN: \$50/100



2420  
AMERICAN COLONIAL STYLE CHERRY TABLE, H 28", W 21", D 15": \$50/75



2425  
CHINESE PORCELAIN QUAN YIN, 19TH C, H 11 1/2": \$50/100



2430  
OIL ON CANVAS, C. LATE 20TH C., H 16", W 20", MOUNTAIN LANDSCAPE: \$50/100



2431  
ROB LEBBECH, OIL ON CANVAS, 1972, H 16", W 12", "A FANTASY": \$50/75



2434  
TERRY REDLIN, LITHOGRAPHS, TWO, H 15", L 24", "COMFORTS OF HOME" AND "COUNTRY NEIGHBORS": \$100/200



2432  
TERRY REDLIN, LITHOGRAPHS, TWO, H 18", L 25.5", "MORNING GLOW" AND "AFTERNOON GLOW": \$100/200



2435  
TERRY REDLIN, LITHOGRAPHS, TWO, H 15", L 24", "PRAIRIE MORNING" AND "HEADING HOME": \$100/200



2433  
TERRY REDLIN, LITHOGRAPHS, TWO, H 15", L 24", "PREPARED FOR THE SEASON" & "QUIET OF THE EVENING": \$100/200



2436  
CANVAS GRAPH H 19.25", L 25.75", STILL LIFE OF FLOWERS AND FRUIT: \$75/125



2437  
SUBIRATS LITHOGRAPH, H 11", L 35", "THE JAZZ SOUND": \$75/125



2438  
BILL ALEXANDER PRINT ON MASONITE, H 18.25", L 25.5", LANDSCAPE WITH SKIER: \$100/150

2439  
CARLOS DAVILA, AQUATINT, H 30", W 22", "ORANGE SQUARE": \$25/50



2440  
MISHA, ETCHED INTAGLIO TWO LUNA LEAF: \$50/75

2441  
SIGNED LITHOGRAPH, H 15 5/8", W 10", INTERIOR SCENE NEAR WINDOW: \$25/50



2442  
PETER EASTHAM, SERIGRAPH H 20" W 27" BAYSIDE MORNING II: \$50/75

2443  
KIRKWOOD & THOMAS, MODERN LIMITED EDITION GRAPHICS, 21" X 16" & 24" X 17" PLUS 4 MORE DECORATIVE MODERN PRINTS, 6 PIECES TOTAL: \$25/50

2444  
AFTER MARC CHAGALL, COLOR LITHOGRAPH, H 13", W 20" "DER GELBE ENGEL, HOMMAGE A GARNIER": \$15/30

2445  
AFTER PICASSO & CALDER, COLOR LITHGRAPHS, 2, LARGEST IS 20" X 20": \$15/30



2446  
BRASS AND AMBER GLASS, HANGING SHADE, C1900, H 12", W 12" SQUARE: \$50/100



2447  
BLACK CERAMIC TABLE LAMP, H 36": \$50/100



2448  
EDISON TIN PHONOGRAPH HORN, 1910, H 32", DIA 19": \$75/125



2449  
METAL PHONOGRAPH HORN, C1900, 11 PANEL H 28", DIA 21": \$50/100



2450  
LE-CLAIR STERR SILK TIES, 24 PIECES: \$50/75



2451  
LE-CLAIR STERR SILK TIES, 25 PIECES: \$50/75





1018

LALIQUE 'NYMPHALE' BLUE GLASS VASE,  
H 8 1/2", DIA 7": \$600/1,000



2020

HARRY BERTOIA (USA, 1915-1978),  
BERYLLIUM COPPER & BRASS SCULPTURE,  
C. 1975, H 19", W 4", UNTITLED  
(SONAMBIENT): \$10,000/14,000



2014

CHARLES SORLIER (FRENCH, 1921-1990), COLOR  
LITHOGRAPH, 1964, H 25", W 18", "TRIBE OF ASHER"  
(AFTER MARC CHAGALL), #103/150: \$6,000/7,000



1021

LALIQUE 'SEVILLE' FROSTED GLASS SCONCES,  
PAIR, H 15": \$1,500/2,500

# DuMouchelles

## ART GALLERIES CO.

409 EAST JEFFERSON AVENUE

DETROIT, MICHIGAN 48226

ACROSS FROM THE RENAISSANCE CENTER

LAWRENCE DUMOUCHELLE

NORMAN DUMOUCHELLE

JOAN D. WALKER

ERNEST J. DUMOUCHELLE

ROBERT DUMOUCHELLE

NANETTE POOLE

SUZANNE LYNCH

**Art and Estate Auctioneers and Appraisers**

TELEPHONE (313) 963-6255

WEBSITE: [www.dumouchelles.com](http://www.dumouchelles.com)



2005

JULES BRETON (FR. 1827-1906), OIL ON CANVAS, 1884, H 30", W 48",  
WINTER MOONLIT SCENE WITH FIGURES: \$40,000/60,000