

*JULY*  
*15, 16 & 17*

[www.dumouchelles.com](http://www.dumouchelles.com)



*Du Moucheles*

*since 1927*



1047  
FRENCH 'MEDUSA' BRONZE & STEUBEN  
SHADES CHANDELIER, C. 1900,  
H 26": \$800/1,200



2007  
GEORGE SHAWE (AMERICAN, 1915-1995),  
IMPRESSIONISTIC OIL ON CANVAS,  
H 36", W 36", 'A DAY IN SPRING': \$2,000/3,000



2004  
ALFRED-ÉMILE GAUBAULT (FRENCH,  
1879-1895), OIL ON CANVAS, H 33", W 39",  
'AN ALERT NEAR GRAVELOTTE':  
\$2,000/3,000



2008  
PIERRE BITTAR (FRENCH, B.1934),  
OIL ON CANVAS, H 39", W 32",  
'GARDEN PATHWAY': \$4,000/6,000

FRONT COVER:

2001 - MARSHALL MAYNARD FREDERICKS (AMERICAN, 1908-1998) BRONZE SCULPTURE,  
H 31 1/2", W 10 1/2" L 15", 'BABOON & SITTING FRIEND': \$30,000/50,000

# DuMouchelles

## AUCTION AT THE GALLERY • July 2016

### Friday, July 15<sup>th</sup> at 6:30 pm

Friday features a collection of nautical items including two ship's wheel, a brass and wood ships binnacle, and a Durkee Marine Products brass ship's telegraph. Fine art including two paintings by French artist Jules R. Herve (1887-1991), oils by Dimitri Michailov (Russian b1923) and Gerald Marjoram (Irish b1936). Glass and crystal items including Baccarat, Lalique and Waterford. A glass whiskey set by Faberge. A Tiffany & Co. Betjemann's of England burl wood expanding bookrack/bookends and a Cartier travel clock in the form of a large pocket watch. Patio and garden furniture including a fine Cherub figural fountain, a granite bird bath and a granite round top table with a twin bubble form pedestal surrounded by four arched benches with two pedestals supporting each bench. Lighting fixtures including a beautiful gilt bronze and cut crystal 12 light chandelier, attributed to Mel Rykus. Fine jewelry including a pair of 14kt white gold, sapphire, ruby and diamond dangle earrings, a 14kt rose gold and ruby rings and a 14kt yellow gold Bulova Accutron gentleman's wristwatch. A fine collection of Chinese and Japanese bronze vases and sculptures, porcelain vases, covered pots, chargers and plaques. A collection of modern furniture including a Herman Miller table and chairs, Danish modern teakwood chairs, including an after Arne Jacobsen chair and a pair of Swedish white fiberglass and vinyl lounge chairs. Fine carpeting, stain glass windows and Sterling silver round out Friday's sale.

### Saturday, July 16<sup>th</sup> at 11:00 am

The Saturday sale opens with the Rockwood, Tiffany, and Steuben collection from the estate of a West Bloomfield, Michigan lady with examples by such notables as Carl Schmidt, Frederick Rothenbusch, Lenore Asbury, Edward Hurley, and others. Additionally, sterling silver, Lalique, Baker and French furnishings, and antique garden statuary from the collection of Arthur Roshak, Grosse Pointe Farms, Michigan. Additionally, from private collections, an impressive bronze sculpture after Lanceray; antique clocks; 19th century American furniture; a Swiss music box; designer bags and jewelry by Chanel and Judith Leiber; as well as fine jewelry and oriental rugs from antique to modern.

### Sunday, July 17<sup>th</sup> at Noon

The Sunday session includes over 200 selections of paintings, sculptures and graphics from the 18th/19th c. to contemporary and highlighted by a large Marshall Maynard Fredericks bronze sculpture, "Baboon & Sitting Friend, as well as 2 large oil paintings by Franny Golden. Some of the other notable artists offered include: Sarkis Sarkisian, Peter Max, Alfred-Émile Gaubault, Clarence Holbrook Carter, George Shawe, Pierre Bittar, Henry Ossawa Tanner, Gustave Baumann and many more – also graphics by Victor Vasarely, Pierre Alechinsky, Josef Albers and Lowell Nesbitt. Additionally there is a large collection of art deaccessioned by a Michigan museum featuring Michigan artists. Also featured is a nice selection of Persian rugs in throw to room sizes, fine jewelry, French furniture, two canopy beds, Schonbek, Murano and French chandeliers and a S. Keliem bronze and pewter table.

### FREE VALET PARKING ALL SALE DATES.

### Exhibition Hours - Extended Preview:

Friday, July 8th .....	9:30 am to 5:30 pm
Saturday, July 9th .....	9:30 am to 5:30 pm
Tuesday, July 12th .....	9:30 am to 5:30 pm
<b>Wednesday, July 13th .....</b>	<b>9:30 am to 8:30 pm</b>
Thursday, July 14th .....	9:30 am to 5:30 pm
Friday, July 15th .....	9:30 am to 4:00 pm

### FREE PARKING WEDNESDAY EVENING EXHIBITION.

**CATALOGS AVAILABLE** at the gallery, \$25, \$30 postpaid. Annual domestic subscriptions \$110, international subscriptions \$190.

**NOTE:** A buyer's premium of 22% will be added to each lot sold, and is subject to 6% Michigan sales tax.



## DuMouchelles

**Fine Arts Auctioneers & Estate Appraisers Since 1927**

*Opposite the Renaissance Center, one block east of the Tunnel to Windsor approached by I-75 and US 10.*

409 East Jefferson  
Detroit, Michigan 48226  
(313) 963-6255  
(313) 963-8199 Fax  
[www.dumouchelles.com](http://www.dumouchelles.com)

# CONDITIONS OF SALE

The following Conditions of Sale are DuMouchelles' and the Consignor's agreement with the Buyer relative to the property listed in the auction catalog.

The Conditions of Sale, the glossary, and all other contents of the catalog are subject to amendment by DuMouchelles by the posting of notices or by oral announcements made during the sale. All property is offered by DuMouchelles as agent for the Consignor unless the catalog indicates otherwise.

By participating in any sale the Consignor, Bidder and Buyer agree to be bound by these terms and conditions.

- 1. Before the Sale.** Prospective bidders or their agents should inspect the property before bidding to determine its condition, size and whether or not it has been repaired or restored. Buyers are responsible for satisfying themselves concerning the condition of the property and the matters referred to in the catalog entry. Condition reports, photos and video or digital images are provided as a courtesy and should not be used as a substitute for viewing the items in person. All statements made in the catalog or in the condition report or made orally or in writing elsewhere are statements of opinion and are not to be relied on as statements of fact. Except as set forth in paragraph 18, DuMouchelles and the Consignor assume no risk, liability or responsibility for the authenticity of the authorship of any property identified in this catalog. All property is sold "as is" and neither DuMouchelles nor the Consignor make any warranties or representations of any kind or nature with respect to the property, and no statement in the catalog or made at the sale, or in the bill of sale or invoice or elsewhere shall be deemed an assumption of liability or warranty or representation as to the description, genuineness, attribution, provenance or condition of the property. DuMouchelles and the Consignor make no representations as to whether buyer acquires any reproduction rights in the property.
- 2. Bidding Registration.** Bidders attending the auction are required to sign a registration form either in person, fax or online and provide proof of identification. DuMouchelles may require the production of bank or other financial references. Registered bidders agree to be fully liable for all bids, including the liability to timely pay in full for any lot that is the subject of a successful bid submitted by the bidder in accordance with the Conditions of Sale.
- 3. Buyer's Premium.** A premium of 22% of the successful bid price will be added to all lots and is payable by the buyer as part of the total purchase price on lots in sale. A premium of 25% will be added to the bid price on all lots sold via an online bidding service.
- 4. Withdrawal.** DuMouchelles reserves the right to withdraw any property before sale and shall have no liability for such withdrawal.
- 5. Bid Per Lot.** Unless otherwise announced by the auctioneer, all bids are per lot as numbered in the catalog.
- 6. Video or digital images.** At some auctions a video or digital screen may be used. DuMouchelles is not liable for any errors in the operation or quality of the image presented.
- 7. Reserves.** Unless the sale is advertised and announced as a sale without reserves, each lot is offered subject to reserve. DuMouchelles may implement such reserves by bidding through its representatives on behalf of the Consignor.
- 8. Bidding.** DuMouchelles reserves the right to reject a bid from any bidder. The auctioneer has the right to split any bidding increment and to advance the bidding in any manner as the auctioneer may decide. The highest bidder acknowledged by the auctioneer shall be the buyer. In the event of any dispute between bidders, the auctioneer shall have sole and final discretion either to determine the successful bidder or to re-offer and resell the article in dispute. If any dispute arises after the sale, the sale record of DuMouchelles shall be conclusive in all respects.
- 9. Absentee bids.** As a convenience to bidders who cannot attend a sale in person, DuMouchelles will, if so instructed, execute written bids on their behalf, without additional cost. Absentee bidders should complete the Absentee Bid Form provided in the catalog or online and submit the written bid in advance of the auction. If DuMouchelles receives written bids on a particular lot for identical amounts, and at the auction these are the highest bids on the lot, it will be sold to the person whose written bid was received and accepted first. DuMouchelles is not responsible for errors or failure to execute the written bid or for errors or omissions in connection with the written bid. Lots are bought for absentee bidders at the lowest possible price (which may be below the written bid price) subject to other bids or reserves.
- 10. Phone bids / Online bids.** If a bidder makes arrangements with DuMouchelles prior to commencement of the sale, DuMouchelles will use reasonable efforts to contact them to enable them to participate in the bidding by telephone. DuMouchelles is not responsible for failure to contact bidder or for error and omissions in connection with telephone bidding. DuMouchelles will use reasonable efforts to carry out online bids, however DuMouchelles is not responsible for equipment failure, inability to access the Internet or software malfunctions related to the execution of online bids.
- 11. Auctioneer's Discretion.** If the auctioneer determines that any opening bid is not commensurate with the value of the article offered, he may reject the same and withdraw the article from the sale. If having accepted an opening bid, the auctioneer decides that any advance thereafter is not of sufficient amount, he may reject the advance.
- 12. Successful Bid.** On the fall of the auctioneer's hammer, title to the offered lot will pass from Consignor to the highest bidder acknowledged by the auctioneer, subject to all the Conditions of Sale set forth herein, and such bidder (a) assumes full risk and responsibility therefore (b) if requested will sign a confirmation of purchase and (c) will pay the purchase price in full or such part as DuMouchelles may require for all lots purchased.
- 13. Payment.** The buyers are expected to make payment for purchases immediately after the auction for the entire amount due (including hammer price, buyer's premium and applicable taxes and other charges including handling charges and storage costs). Payment in U.S. Dollars can be made by check, cash, wire transfer, or Visa, MasterCard, and Discover credit, charge or debit card, subject to certain limitations. PayPal may be used for purchases made via LiveAuctioneers.com. International payments can be made by wire transfer or if purchase is made via LiveAuctioneers.com, then PayPal should be used. The buyer grants DuMouchelles a security interest in the property and Du-

Mouchelles may retain as collateral security for the buyer's obligations to DuMouchelles, any property or monies held or received by DuMouchelles for the account of the buyer. Payment will not be deemed to have been made in full until DuMouchelles has collected funds represented by checks, or, in the case of bank or cashier's checks, until DuMouchelles has confirmed their authenticity. Buyer agrees that a 6% per month late charge will be imposed on the total purchase price if payment is not made in accordance with all of the conditions set forth herein and agrees to pay any returned check charges that may be incurred.

- 14. Tax.** Unless exempted by law from the payment thereof, the buyer will be required to pay Michigan state retail sales taxes at a rate of 6%, or any taxes that are applicable at this date, including any federal luxury or other tax. Unless exemption from such taxes is established to the satisfaction of DuMouchelles, any buyer claiming an exemption will be required to pay the tax to DuMouchelles and seek a refund from the state. Deliveries outside the State of Michigan may be subject to the compensating use tax of another state and, where a duty of collection is imposed upon them by law, DuMouchelles will require payment of such taxes.
- 15. Removal of Property.** The buyer at buyer's expense must remove all property from DuMouchelles not later than 10 business days following the sale. Removal of purchases during the auction is encouraged. Purchases not so removed will be subject to the following charges to cover handling and storage costs: After 10 business days following the sale, a handling charge of 1% of the purchase price will be payable by the buyer per month until the items are removed, with a minimum of 5% for any property not so removed within 60 days after the sale. Buyer agrees that any property which is paid for but left at DuMouchelles' premises for any reason in excess of sixty (60) calendar days after the sale may be sold by DuMouchelles at public auction with the balance of any funds recovered in excess of the storage charges and auction charges, being remitted to the buyer.
- 16. Non-Payment.** If the buyer does not make full payment for the purchases within the time required, DuMouchelles is authorized in their absolute and sole discretion to exercise one or more of the following remedies, in addition to other remedies available to DuMouchelles and the Consignor by law: DuMouchelles is authorized to: (a) hold the buyer liable for the total purchase price; (b) cancel the sale, retaining as liquidated damages all payments made by the buyer; (c) resell the property at public auction or private sale with terms that DuMouchelles deems appropriate; (d) to resell the property at public auction without reserve and the buyer shall be liable for any deficiency, cost, handling charges and the expenses of both sales and the commissions on both sales; (e) to offset the full purchase price against any amount owed by DuMouchelles to the buyer; (f) to not allow any bids at any upcoming auctions by or on behalf of the buyer; and (h) to take other actions as DuMouchelles find necessary and appropriate. The buyer grants DuMouchelles a security interest in any property in DuMouchelles' possession which is owned by such buyer and DuMouchelles is authorized to hold such property as collateral security for such buyer's obligations. Buyer shall be liable to DuMouchelles for all other charges incurred as a result of buyer's non-payment, including attorney fees, expenses and incidental damages. As between DuMouchelles and Consignor, if the successful bidder does not pay for the property, collection procedures shall be the responsibility of the Consignor and not DuMouchelles.
- 17. Packing and Shipping.** Shipping arrangements are the buyer's responsibility and expense. If needed, a list of shippers is available from DuMouchelles. Buyer agrees that packing and handling of purchased lots by DuMouchelles employees are undertaken solely as a courtesy for the convenience of the buyers, and DuMouchelles is not responsible for damage or breakage which may occur during packing and handling and shipping by DuMouchelles or of other carriers or packers of purchased lots, whether or not recommended by DuMouchelles. Packing and handling of purchased lots is at the entire risk of the buyer. In the case of fragile items, DuMouchelles in their sole discretion may decline to package the items.
- 18. Limited Right of Rescission.** If within twenty-one days of the sale of any lot, the buyer gives notice in writing to DuMouchelles alleging that the identification of authorship (as defined in the catalog Glossary and set forth in the heading in quotation marks in the auction catalog) of such lot as set forth in the catalog description of such lot (as amended by any written notices or verbal announcements during the sale) is not substantially correct based on a fair reading of the catalog, and (b) if within fourteen days of such notice the buyer returns the lot to DuMouchelles in the same condition as when sold, and (c) establishes the written allegations to DuMouchelles' satisfaction (including by providing one or more written opinions by recognized experts in the field, as DuMouchelles may reasonably require), then the sale will be rescinded with only the purchase price and buyer's premium refunded. No reimbursement shall be made for any shipping costs incurred. If, prior to receiving such notice from the original buyer alleging such defect, DuMouchelles has paid the Consignor monies owed to him in connection with this sale, DuMouchelles agrees to refund only the buyer's premium and applicable sales taxes paid. Consignor agrees to refund any payments made to Consignor for such property. In the event the Consignor refuses to refund the payments, DuMouchelles may disclose the identity of the Consignor and assign to buyer DuMouchelles' rights against the Consignor with respect to the lot the sale of which is sought to be rescinded. Upon such disclosure and assignment, any liability of DuMouchelles as Consignor's agent with respect to the said lot shall automatically terminate.
- 19. Limitation of Liability.** If, for any reason a purchased lot cannot be delivered in the same condition as at the time of sale, or should any purchased lot be stolen, mis-delivered or lost prior to delivery, DuMouchelles shall not be liable for any amount in excess of that paid by the buyer.
- 20. Governing Law and Jurisdiction.** The Conditions of Sale, as well as the buyer's, Consignor's and DuMouchelles' respective rights and obligations shall be governed, construed and enforced in accordance with the laws of the State of Michigan. All persons participating in any auction sale, whether as bidder or consignor, whether present in person or by agent, or by absentee bid, order bid, telephone, internet or other means, consent to the exclusive jurisdiction of the state courts located in Wayne County, Michigan, and if applicable, of the federal court located in Detroit, Wayne County, Michigan.
- 21. Severability.** If any part of the Conditions of Sale is found by any court to be invalid, illegal or unenforceable, that part shall be discounted and the rest of the conditions shall continue to be valid to the fullest extent of the law.

NOTE: Condition reports, photos and video or digital images are provided as a courtesy and should not be used as a substitute for viewing the items in person. All items are sold "as is" in accordance with the Conditions of Sale.

# ABSENTEE BID FORM

I desire to place the following bids to be executed as low as other competitive bids permit and not exceeding the amount herein named. Bids are so much per lot as indicated below, and are made subject to the Conditions of Sale printed in the catalog of this sale. Please note, a buyer's premium of 22% will be added to each lot sold, and is subject to 6% Michigan sales tax, with the exception of purchase for resale with a copy of your current sales tax license on file with DuMouchelles, or purchases which will be shipped outside of Michigan. We strongly recommend that all bids be mailed as far in advance of the sale as possible. We will be glad to cooperate if you find it necessary to telephone in bids but caution that any errors resulting from misinterpretation of lot numbers, amounts or instructions are the bidder's responsibility.

***Please print clearly***

CUSTOMER#	NAME		
STREET			
CITY	STATE	ZIP	
TELEPHONE	EMAIL		

LOT NO.	NAME OF ITEM	BID IS PER LOT <small>22% BUYER'S PREMIUM WILL BE ADDED</small>
<b>Deposit</b>		

*We accept check, Wire Transfer, Visa, MasterCard, and Discover Cards.*  
**PLEASE NOTE ALL SALES ARE FINAL.**

**SIGNATURE** \_\_\_\_\_  
**Dealers/Wholesalers please sign below:** The above purchases will not be consumed by the purchaser but will be resold in the regular course of business by the purchaser per \_\_\_\_\_  
**State Tax License#** \_\_\_\_\_  
 I/We certify that all items are purchased for use as indicated above and agree to reimburse **DuMouchelle Art Galleries** the sales tax in the event this claim is disallowed by the Michigan Department of Treasury. Exemption of sales tax will not be waived unless signed.

\_\_\_\_\_  
**DEALER / WHOLESALER SIGNATURE**

**Telephone bid participation service:** In the event you would like to bid with the audience for one or more lot(s) and do not want to register a firm, written, silent bid, the gallery will provide the service of telephoning you at a specified phone number that you may actively participate in the bidding. Again, this can be pre-arranged in writing (as mentioned above), by telephone (313) 963-6255, or by fax (313) 963-8199, prior to the auction sessions.

**Shipment of merchandise** must be arranged by the buyer within two weeks of the sale. All shipping is at the buyer's expense. Return this bidding form to: **DuMouchelle Art Galleries** 409 East Jefferson Avenue, Detroit, Michigan 48226

**CATALOG SUBSCRIPTIONS**  
 Over 1400 items are offered monthly. For advanced information, subscribe to the DuMouchelle Catalog. A one year domestic subscription is available for only \$110 postpaid, or \$190 international. Call (313) 963-6255 or fill out the order form. Enclose check payable to DuMouchelle Art Galleries and mail to 409 East Jefferson Avenue, Detroit, Michigan 48226. We also accept Visa, MasterCard, or Discover Cards.

**CATALOG SUBSCRIPTION ORDER FORM** \$110 Domestic • \$190 International

\_\_\_\_\_  
 NAME

\_\_\_\_\_  
 ADDRESS

CITY STATE ZIP

COUNTRY PHONE FAX

Check Enclosed Payable To DuMouchelle Art Galleries  Visa  MasterCard  Discover

\_\_\_\_\_  
 CARD NUMBER EXPIRATION DATE

\_\_\_\_\_  
 SIGNATURE

# GLOSSARY

*For pictures, drawings, prints, miniatures and sculptures.*

Please note that all statements in this catalogue as to authorship are made subject to the provisions of the CONDITIONS OF SALE.  
The following terms apply to the works completed after 1880.

**1. MONTAGUE DAWSON,**

Oil on canvas, "The Constitution," 24" x 36"  
In our opinion a work by the artist. This applies only to a caption in quotation marks.

**2. Attributed to MONTAGUE DAWSON\***

In our competent opinion, a work of the period of the artist which may be in whole or part the work of the artist.

**3. School of MONTAGUE DAWSON\***

In our competent opinion, a work by a pupil or follower of the artist.

**4. Manner of MONTAGUE DAWSON\***

In our competent opinion, a work in the style of the artist, possibly of a later period.

**5. After MONTAGUE DAWSON\***

In our competent opinion, a copy of the work of the artist.

**6. signed**

Has a signature which in our competent opinion is the signature of the artist.

**7. bears the signature**

Has a signature which in our competent opinion might be the signature of the artist.

**8. dated**

Is so dated and in our competent opinion was executed at about that date.

**9. bears date**

Is so dated and in our competent opinion may have been executed about that date.

\*While the use of this term is based upon careful study and represents the opinion of experts, DuMouchelle accepts consignments of property for sale at public auction as agents for the seller. DuMouchelles' and the Seller assume no risk, liability or responsibility for the authenticity of authorship of any lot in this catalog described by this term.

*DuMouchelles*

2016 AUCTION SCHEDULE

August 19, 20, 21

September 16, 17, 18

*DuMouchelles*

APPRAISAL COMPANY

## WEDNESDAY CONSIGNMENT DAYS

CONSIGNMENTS ACCEPTED WEDNESDAY 11AM - 3PM

- NO APPOINTMENT NECESSARY -

We will be pleased to accept works of art, antiques, jewelry, oriental rugs, fine art glass, sculptures, porcelain, or collections that you choose to consign in person.

***Fine Arts Auctioneers & Estate Appraisers Since 1927***

FOR INFORMATION CALL 313.963.6255

[www.DUMOART.com](http://www.DUMOART.com)

# Friday Auction



**0001**  
**OAK AND BRASS SHIP WHEEL, DIA 72",**  
**"BY GEORGE II": \$1,500/2,000**



**0002**  
**BRASS SHIP WHEEL, H 55", DIA 50":**  
**\$800/1,200**



**0003**  
**BRASS AND WOOD SHIP BINNACLE, H 53",**  
**L 30", D 20": \$800/1,200**



**0004**  
**DURKEE MARINE PRODUCTS, BRASS**  
**SHIP'S TELEGRAPH, H 45": \$500/800**



**0006**  
**DIMITRI MICHAÏLOV (RUSSIAN 1923), OIL**  
**ON CANVAS, 'ON THE BOULEVARD, PARIS':**  
**\$1,500/2,500**



**0007**  
**GERALD MARJORAM (IRISH B1936), OIL ON**  
**CANVAS, SIGNED, H 9 1/2", W 13", IRELAND:**  
**\$600/800**



**0005**  
**JULES R. HERVE (FRENCH, 1887-1991), OILS ON BOARD, 2 PCS., H 8", W 10", PARKS IN**  
**PARIS: \$2,000/4,000**

For more information go to:

Friday Page 1

[www.DUMOART.com](http://www.DUMOART.com)



0008  
JORGE TARALLO BRAUN (AMERICAN),  
OIL ON CANVAS, H 23", W 35": \$400/800



0009  
ALBERTO STEFFANINO (ITALIAN, B. 1938),  
OIL ON CANVAS, H 31", W 40", "THREE  
WOMEN": \$600/800



0010  
KORT (GERMAN, B.1928), OIL ON CANVAS,  
20TH CENTURY, H 20", W 23": \$300/500



0011  
ARTHUR FENDAL, OIL ON BOARD, MAN  
WORKING NEAR FENCE, H 11", W 15":  
\$400/600



0012  
NORMAN ROCKWELL (AMERICAN, 1894-  
1978), 'FOUR FREEDOMS' POSTERS, C.1943,  
4 PIECES, H 38", W 27": \$400/600



0013  
VINTAGE CARVED WOOD CIGAR STORE  
INDIAN, H 72": \$1,500/2,500



0014  
CHINESE 'TOWERED', PANELED BONE  
SHIP IN GLASS CASE, H 21", W 7", L 24":  
\$800/1,200



0015  
LE BLANC BRONZE BOX, H 9 1/4", W 11",  
ARC DE TRIOMPHE: \$800/1,200



0016  
BACCARAT SINGLE LIGHT FIGURAL HUR-  
RICANES, H 24 1/2": \$2,000/3,000





0017  
LALIQUE CRYSTAL CENTERPIECE/URN,  
H 13 1/2", DIA 9", VERSAILLES PATTERN:  
\$2,000/3,000



0018  
LALIQUE CRYSTAL VASE, H 9 3/4", DIA 6  
1/4. 'MARTINETS': \$600/800



0019  
WATERFORD CRYSTAL, BY JIM O'LEARY,  
CUT CRYSTAL CENTERPIECE BOWL, H 4  
1/4", DIA 12": \$500/700



0020  
FABERGE, WHISKEY GLASS AND DECANTER  
SET, WITH BOX, 5 PCS.: \$400/600



0021  
HAND PAINTED CRYSTAL LUSTRES, PAIR,  
H 12": \$200/400



0022  
MONTEREAU PORCELAIN PORTRAIT  
PLATE, SIGNED AND FRAMED, DIA 12":  
\$300/500



0024  
DRESDEN FIGURAL GROUP, TWO WOMEN  
WITH BONNETS, H 7": \$250/450



0025  
ROYAL WORCESTER, PORCELAIN DEMI-TASSE  
SET WITH STERLING SILVER  
SPOONS, 19 PCS.: \$250/450



0026  
LIMOGES, PORCELAIN AND STERLING  
SILVER DEMI-TASSE SET, 24 PCS.: \$200/400



0027  
LIMOGES, PORCELAIN DESSERT SET, 24  
PCS.: \$175/275



0028  
FABERGE, PICTURE FRAMES, 3 PCS., H 6",  
W 4": \$250/450



0023  
ENGLISH HAND-PAINTED PORCELAIN BOTANICAL DESSERT SET, C. 1830, 27 PIECES: \$1,000/2,000



0029

TIFFANY & CO., BETJEMANN'S OF ENGLAND PATENT, BURL WOOD EXPANDING BOOKRACK, H 8", L 16": \$400/600



0030

CARTIER TRAVEL CLOCK, L 3 3/4": \$200/400



0031

CHERUB FIGURAL FOUNTAIN H 66", DIA 32": \$3,000/5,000



0032

ATTRIBUTED TO MEL RYKUS, HAND MADE BRONZE AND CUT CRYSTAL 12 LIGHT CHANDELIER, C.1971, H 40", DIA 40": \$1,500/2,500



0033

GRANITE BIRD BATH, H 38", DIA 27": \$800/1,200



0035

14KT GOLD, SAPPHIRE, RUBY, AND DIAMOND DANGLE EARRINGS, PAIR, H 5/8": \$1,500/3,000



0036

1.05CT TSAVORITE AND DIAMOND PENDANT, DIA 3/4": \$1,500/3,000



0037

14KT ROSE GOLD AND RUBY RINGS, 2 PIECES, SIZE 7: \$1,500/3,000



0034

GRANITE TABLE AND BENCHES, H 18", DIA 36": \$1,500/2,500

For more information go to:

Friday Page 4

www.DUMOART.com



0038  
BULOVA ACCUTRON, 14KT GOLD GENTLEMAN'S WATCH, L 8 1/2": \$1,400/2,800



0039  
18KT GOLD AND DIAMOND BUTTERFLY PIN, W 1 1/4": \$1,200/2,400



0040  
14KT GOLD AND NATURAL CHALCEDONY DANGLE EARRINGS, PAIR, H 2 7/8": \$1,200/2,400



0041  
14KT YELLOW GOLD AND DIAMOND ENGAGEMENT RING AND BAND, TWO PIECES, SIZE 7 1/2: \$500/1,000



0042  
ATTRIBUTED TO FRANCOIS NICHOLAS VOIRIN (FRENCH, 1833-1885), PERNAMBUCO VIOLIN BOW, L 29": \$800/1,200



0043  
AFTER THE AMATI FAMILY, VIOLIN, L 23": \$300/500



0044  
CHINESE JADE FU LION WITH CUB, H 5", L 8": \$600/900



0045  
CHINESE QUARTZ FIGURAL GROUP, H 5", L 4": \$250/450



0046  
CHINESE JADE BI DISC, DIA 1.75": \$75/150



0047  
CHINESE HAND PAINTED ON SILK FOUR PANEL SCREEN, H 18", W 36": \$400/600



0048  
**PERSIAN WATERCOLOR ON PAPER, H 11 1/2", W 6 1/4": \$250/450**



0049  
**BRONZE FU DOGS WITH WINGS, PAIR, H 11", L 9 1/2": \$300/500**



0050  
**CHINESE BRASS DRAGON SCULPTURE, H 7 1/2", L 6": \$250/450**



0051  
**CHINESE BRONZE URNS, PAIR, H 9", DIA 2 3/4": \$400/600**



0054  
**CHINESE BRONZE VASES, 2 PCS., H 14", W 7",: \$400/600**



0052  
**CHINESE BRONZE VASE, H 12 1/4": \$200/400**



0055  
**CHINESE PORCELAIN HAND PAINTED COVERED POT, H 8", DIA 8 1/2": \$300/500**



0056  
**CHINESE FLASK FORM, PORCELAIN VASE, H 14", W 11", D 3 1/2": \$200/400**



0053  
**CHINESE CARVED CINNABAR WARRIOR, H 10", L 5 1/2": \$300/500**



0057  
**CHINESE BOWLS AND LIQUOR CUPS, 11 PIECES: \$200/300**



0058  
CHINESE PORCELAIN PLAQUE,  
H 22", W 12", ROOSTER IN  
LANDSCAPE: \$200/300



0059  
CHINESE PORCELAIN PLAQUE,  
H 2 1/2", DIA 13": \$100/200



0060  
CHINESE PORCELAIN BOWL H  
5", DIA 13.25": \$150/250



0061  
CHINESE BLUE & WHITE POR-  
CELAIN CHARGER, H 3.5", DIA  
16": \$150/250



0062  
CHINESE PORCELAIN PLANT-  
ER, H 9", DIA 11": \$100/200



0063  
JAPANESE SATSUMA EARTH-  
WARE POTTERY VASE, H 7  
1/4", DIA 4": \$400/600



0064  
JAPANESE SATSUMA,  
EARTHENWARE POTTERY,  
MINIATURE VASE, H 4 3/4":  
\$300/500



0065  
JAPANESE SATSUMA EARTH-  
WARE POTTERY BOWL, H  
3", DIA 5": \$200/400



0066  
JAPANESE SATSUMA EARTH-  
WARE POTTERY BOWL, H 2  
1/4", DIA 5": \$200/400



0067  
JAPANESE SATSUMA EARTH-  
WARE POTTERY BOXES,  
THREE, H 1 - 2 1/2": \$75/125



0068  
JAPANESE SATSUMA EARTH-  
WARE POTTERY COVERED  
JAR, H 4": \$150/250



0069  
CHINESE CLOISSONNÉ VASE, H  
12": \$150/250



0070  
JAPANESE BLUE & WHITE  
IMARI PORCELAIN VASE, C.  
1800, H 11", DIA 4 1/4": \$75/125



0071  
CHINESE PORCELAIN GROUP,  
THREE: \$150/250



0072  
CHINESE HAND PAINTED POR-  
CELAIN INKWELL AND RICE  
BOWL, TWO: \$150/250



0073  
CHINESE PORCELAIN PLANT-  
ER, H 12", DIA 15": \$100/150



0074  
CHINESE OXBLOOD PORCE-  
LAIN, JAR, H 13", DIA 9": \$75/150



0075

STERLING SILVER TRUMPET VASE, H 14", DIA 7": \$500/700



0078

STERLING SILVER COFFEE POT, SUGAR AND CREAMER, 3 PCS., H 3"-9": \$250/450



0082

STERLING SILVER CALLING CARD CASE, 1857, H 4", W 2 1/2": \$150/200



0079

SHREVE, CRUMP & LOWE, STERLING SILVER TROPHY, 1896, H 6 1/2": \$250/450



0083

SILVER PLATE, CALLING CARD TRAY, ON BIRD FORM PEDESTAL, H 6 1/4": \$100/200



0076

FRANK SMITH SILVER CO., STERLING SILVER, OPEN CENTERPIECE BOWL, H 3", DIA 15": \$400/600



0080

STERLING SILVER DESSERT SET, 10 PCS., L 6"-9": \$200/300



0084

STERLING SILVER CANDY DISH AND TWO SILVER PLATE SERVING TRAYS, 3 PCS.: \$100/200



0077

SHREVE & CRUMP & CALDWELL & CO., STERLING SILVER COMPOTE AND PLATE, 2 PCS., H 3", DIA 9 1/4" (COMPOTE) & 12" (PLATE): \$300/500



0081

STERLING SILVER BOWL AND BON BON SCOOP, 2 PCS., H 2" H., L 9" (SCOOP), DIA 5", (BOWL): \$200/400



0085  
CHINESE PAINTED WOOD BOXES, PAIR H  
12.5", L 13", D 10": \$150/250



0089  
CHINESE CARVED WOOD ARM CHAIRS,  
PAIR, H 42", L 23", D 18": \$200/400



0093  
CHINESE CARVED END TABLE: \$75/150



0086  
CHINESE LACQUERED CARVED WOOD  
OPIUM BED, H 80", W 82", D 50": \$1,500/2,500



0090  
CHINESE CARVED PINE WOOD CABINET,  
H 36", L 45 3/4", D 27": \$150/250



0094  
MISSION OAK CABINET, H 60", L 82", D 18":  
\$800/1,200



0087  
GEORGE ZEE & CO., KILN-DRIED  
ART CARVED DRESSER, H 40", W 35":  
\$1,000/1,500



0091  
CHINESE CARVED WOOD COFFEE TABLE,  
H 19", L 46", D 14 1/4": \$100/200



0095  
HENREDON, WOOD & MIRROR GLASS,  
DINING TABLE & CHAIRS, 10 PIECES, H  
41", L 81": \$600/1,000



0088  
CHINESE CARVED WOOD CABINET, H 71",  
L 47", D 21": \$400/600



0092  
MISSION STYLE REVOLVING OAK BOOK-  
CASE, H 73", W 32", L 32": \$1,500/2,500



0096  
MORRIS STYLE MAHOGANY CARVED  
CHAIR AND SOFA, H 30", L 72": \$600/1,000



0097  
EUROPEAN STYLE CROSSED ARROW-  
SEATBACK & BAMBOO SETTEE, H 35", W  
62", D 21": \$500/700



0098  
MAHOGANY PARLOR TABLE, H 30", DIA  
42": \$500/800



0101  
EXCELSIOR, DINING SET, ITALIAN  
CONTEMPORARY, EBONY STYLE WITH  
ACRYLIC, LATE 20TH C., 10 PCS. WITH  
LEAVES: \$2,000/4,000



0105  
DANISH MODERN TEAKWOOD CHAIRS,  
PAIR, H 27", W 25", D 32": \$200/400



0099  
AMERICAN OAK CURIO CABINET, H 71", L  
45", D 18": \$500/800



0102  
HENREDON 'SCENE THREE', DINING  
TABLE AND CHAIRS, 12 PCS WITH LEAF, L  
80": \$1,000/2,000



0106  
DANISH MODERN TEAKWOOD ANT  
CHAIR, H 32", W 17": \$200/400



0100  
VENETIAN ETCHED GLASS WALL MIR-  
ROR, H 47", L 26": \$200/400



0103  
HENREDON, 'SCENE THREE', MAHOGANY  
CHEST, H 31", W 27", L 68": \$800/1,200



0107  
JENS RISOM, DANISH MODERN TEAK-  
WOOD TABLE, H 29", DIA 36": \$200/300



0104  
HERMAN MILLER CHROME TABLE &  
PAIR OF UPHOLSTERED CHAIRS, H 28",  
DIA 36", DESIGNED BY CHARLES & RAY  
EAMES: \$600/800



0108  
RAYMOR, DANISH MODERN TEAKWOOD  
TEA CART, H 25", W 29", D 20": \$150/250





0109  
MID-CENTURY MODERN STAINLESS STEEL & ACRYLIC CHAIR, H 30", W 27": \$100/200



0110  
DAYSTROM FURNITURE CO., STAINLESS STEEL & VINYL CHAIR, H 34", W 16", D 19": \$100/200



0111  
SWEDISH WHITE FIBERGLASS & VINYL LOUNGE CHAIRS, TWO, H 23", W 36": \$200/400



0112  
HAND WOVEN ABSTRACT PICTURE OF ANIMALS, H 24", W 24": \$200/300

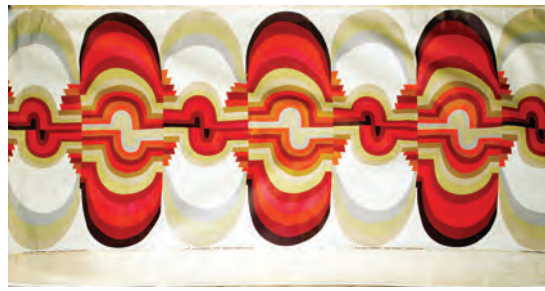

0113  
FRANCISA REICHAERT FOR KNOLL INTERNATIONAL 'OMAHAR' VINYL WALL PANEL, 56" X 108": \$500/700



0114  
FOREST GREEN HAND WOVEN WOOL CARPET, 12' 3" X 8' 10": \$1,000/1,500



0115  
HERIZ DESIGN, HAND WOVEN WOOL CARPET, 20TH C., W 7'9", L 10'2": \$1,000/2,000



0116  
HAMADAN, HAND WOVEN WOOL CARPET, W 10' 1", L 11' 10": \$800/1,000



0117  
PAKISTAN/AFGHANISTAN KAZAK DESIGN RUG, 5' 6" X 3' 6": \$600/800



0118  
BJAR PERSIAN HAND WOVEN WOOL RUNNER, 8' 0" X 2' 1": \$500/800



0119  
AFGHAN KAZAK DESIGN HAND WOVEN WOOL RUG, 5' 5" X 3' 8": \$500/800



0120  
NEEDLEPOINT CARPET, 13' 5" X 10':  
\$500/800



0123  
HAND MADE WOOL RUNNER, W 2' 1", L 6'  
1": \$100/200



0126  
MERCERIZED COTTON MAT W 3', L 3' 6":  
\$100/150



0121  
BOKHARA WOOL RUNNER, W 2' 7", L 12'  
2": \$400/600



0124  
HAND MADE WOOL MAT, W 2' 5", L 4' 9":  
\$100/150



0127  
AFGHAN PICTORIAL WOOL RUG, 5' 4" X 3'  
2": \$300/400



0122  
CHINESE RUG, 6' 0" X 4' 0": \$175/200



0125  
HAND WOVEN WOOL MAT, W 3' 8", L 4':  
\$100/150

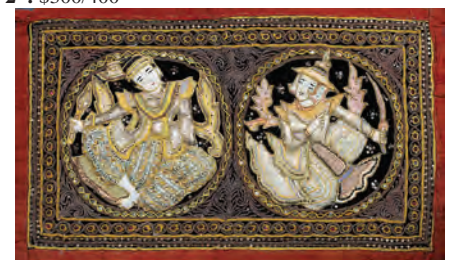

0128  
TIBET STUMP WORK NEEDLEWORK OF  
DANCERS: \$200/300



0129  
CONTINENTAL MACHINE MADE TAPES-  
TRY, H 48", L 65": \$400/600

For more information go to:

Friday Page 12

www.DUMOART.com



**0130**  
TIFFANY & CO. 18KT YELLOW  
GOLD HEART PENDANT, W  
7/8": \$1,000/2,000



**0134**  
14KT AND 18KT GOLD RELI-  
GIOUS CHARMS, 5 PIECES, DIA  
5/8"-1 1/8": \$800/1,600



**0139**  
JADE PENDANT GROUPING, 3:  
\$300/500



**0144**  
MISSION OAK CHILD'S DESK  
AND CHAIR, H 30", W 15", L 18":  
\$75/125



**0140**  
JADE BRACELETS, 2: \$200/400



**0145**  
MISSION OAK DROP FRONT  
DESK, C.1910, H 40", W 17", L  
36": \$300/500



**0131**  
350CT NATURAL RUBY, EMER-  
ALD, AND SAPPHIRE STRAND  
NECKLACE, L 22": \$1,000/2,000



**0135**  
CROSBY 14KT YELLOW GOLD  
AND SAPPHIRE GAZELLE PIN,  
W 1 1/4": \$800/1,600



**0141**  
MISSION OAK SIDE CHAIRS,  
4 PIECES, H 38", W 17", D 18":  
\$200/400



**0142**  
LIFE TIME, MISSION OAK  
DROP FRONT DESK, C.1910, H  
41", L 27", D 16": \$200/400



**0146**  
MISSION OAK STAND, H 29",  
DIA 15": \$75/125



**0132**  
ITALIAN 18KT GOLD DANGLE  
EARRINGS, PAIR, H 1 7/8":  
\$900/1,800



**0136**  
18KT WHITE GOLD AND .30CT  
DIAMOND EARRINGS, PAIR, H  
7/8": \$800/1,600

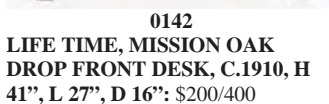

**0143**  
MISSION OAK ASH TRAY  
STAND, H 24", W 9", L 9": \$75/125



**0147**  
MISSION OAK DESK, H 37", W  
24", L 36": \$200/400



**0133**  
125CT NATURAL EMERALD  
AND 18KT GOLD NECKLACE, L  
16": \$900/1,800



**0137**  
18KT AND 14KT GOLD NECK-  
LACES AND EARRINGS, 6  
PIECES: \$400/800



**0138**  
CHINESE JADE CARVED BALL  
BRACELET: \$400/600



0148  
MISSION OAK DESK, H 38", W 20", L 34": \$150/250



0153  
RIVER BEND LTD. TIGER STRIP MAPLE QUEEN ANNE TABLE, H 26", W 14", L 19": \$100/200



0157  
JAMES BOYD PHILADELPHIA, PA COPPER AND BRASS FIRE EXTINGUISHER, H 24": \$75/125



0161  
TERRI REDLINE, LITHOGRAPH, #2707/2800, H 18", W 29", OFFICE HOURS: \$100/200



0149  
MISSION OAK DROP LEAF ROUND TABLE, H 29", DIA 32": \$200/300



0154  
CONTEMPORARY BUTCHER BLOCK, H 30", W 19", L 19": \$100/200

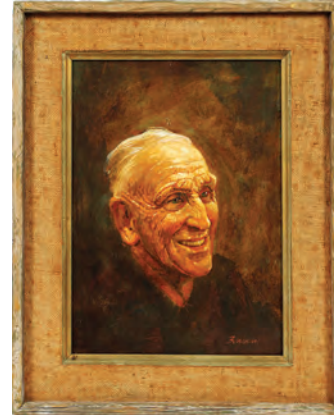

0158  
OIL ON CANVAS, H 20", L 14.25" PORTRAIT OF A MAN: \$200/400



0162  
MUHAMMAD ALI AUTO-GRAPHED PHOTOGRAPH COLLAGE, H 49", W 44": \$800/1,000



0150  
GEORGE M PRICE, PRAIRIE OAK PLANK LOW TABLE, W 42", L 42": \$300/500



0155  
NATIONAL, GILT BRONZE AND MARBLE, CASH REGISTER, H 17", L 17", D 16": \$200/400



0159  
L.F. JOHNSON, AMERICAN, PASTEL, H 22 1/2" W 17 1/2" VISIBLE 'NORMA JEAN': \$300/500



0151  
GLASS TOP METAL CONSOLE TABLE, H 25", W 16", L 42": \$200/400



0156  
BRASS ADJUSTABLE MAGNIFYING GLASS AND CALENDAR, TWO PIECES: \$75/150



0160  
ROBERT MANISCALCO, OIL ON CANVAS, H 30", L 34", "IRISH SETTER": \$200/400



0152  
HICKORY TABLE METAL ROD LOWER SHELF, H 24", W 18", L 36": \$100/150



0163  
BRUCE SPRINGSTEEN AUTO-GRAPHED 'SQUIRE STRAT' FENDER GUITAR, AND BLACK AND WHITE PHOTO, H 48", W 23": \$200/400



0164  
FEDERAL STYLE EIGHTEEN-LIGHT BRASS CHANDELIER, H 32", DIA 36": \$300/500



0168  
SIX-LIGHT PATINATED METAL AND CRYSTAL CHANDELIER, H 36", DIA 26": \$150/250

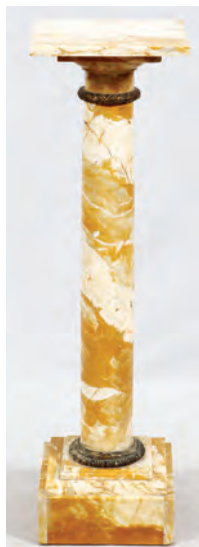

0172  
MARBLE PEDESTAL, H 41.25", L 11.75", D 11.75": \$400/700



0175  
FRUITWOOD INLAID GAMES TABLE, H 30", W 38", D 38": \$300/500



0165  
TWELVE-LIGHT PATINATED METAL AND CRYSTAL CHANDELIER, H 43", DIA 32": \$250/500



0169  
FIVE-LIGHT BRASS CHANDELIER, H 25", DIA 19": \$125/200



0173  
CARVED WHITE MARBLE PEDESTAL, H 40": \$400/600



0176  
FEDERAL STYLE MAHOGANY PEDESTAL TABLE, H 29", DIA 41": \$200/500



0166  
FIVE-LIGHT CRYSTAL CHANDELIER, H 18", DIA 20": \$200/400



0170  
MODERN ALUMINUM 3 LIGHT CHANDELIER, H 20", DIA 19": \$100/200



0177  
ENGLISH OAK WRITING DESK H 27" L 40" D 26": \$200/400



0167  
THREE-LIGHT CRYSTAL CHANDELIER, H 22", DIA 16": \$200/400



0171  
SINGLE-LIGHT GILT METAL AND CARAMEL GLASS HANGING LAMP, H 14", DIA 22": \$250/500



0174  
FRENCH DEMI-LUNE, MARBLE TOP, MAHOGANY AND BRONZE PEDESTAL TABLES, PAIR, H 35", W 24", D 13": \$600/900



0178  
CARVED OAK PEDESTAL, H 41", W 14", D 13": \$200/400



0182  
MARBLE AND WOOD STAND, H 39", W 12", L 12": \$200/300



0186  
EASTLAKE WALNUT DRY SINK, H 29.5", L 22.5", D 17.5": \$150/300



0189  
VINTAGE OAK HANGING CABINET, H 35", L 22", D 16": \$125/250



0179  
HEPPLEWHITE STYLE MAHOGANY WHEEL BACK ARMCHAIRS, PAIR, H 41": \$200/400



0183  
PRIMITIVE MAHOGANY CORNER CABINET, H 80", L 42", D 25.25": \$150/300



0187  
THREE SHELF MAHOGANY CABINET, H 45", L 24", D 9.75": \$150/300



0190  
WALNUT OPEN ARM CHAIRS, PAIR, CIRCA 1920: \$125/200



0180  
CARVED WALNUT AND UPHOLSTERED PARLOR CHAIR, H 45": \$200/400



0188  
GREEN MARBLE TOP, CARVED WOOD, PLANT STAND, H 36", DIA 18": \$150/250



0191  
HENREDON, CHIPPENDALE STYLE, MAHOGANY DINING TABLE, W 46", L 76": \$100/150



0184  
MAHOGANY SLANT FRONT DESK H 48" W 28" D 18": \$150/300



0192  
BERKEY AND GAY MAHOGANY SIDEBOARD H 43": \$200/400



0181  
HICKORY WOOD, BLACK LACQUER AND CANE SIDE CHAIRS, PAIR: \$200/400



0185  
CANE BACK AND SEAT ROCKER, CHAIR, AND LOVESEAT, 3 PIECES: \$150/250



0193  
BERKEY AND GAY MAHOGANY DINING TABLE: \$200/300



0194

14KT YELLOW GOLD BEAD NECKLACE, L 18": \$700/1,400



0195

13MM NATURAL SOUTH SEA PEARL AND 14KT WHITE GOLD PENDANT, H 1 3/4": \$700/1,400



0196

14KT YELLOW AND WHITE GOLD LINK BRACELET, L 7 1/4": \$600/1,200



0197

4CT NATURAL AMETHYST AND 14KT GOLD EARRINGS, PAIR, H 1/2": \$600/1,200



0198

22CT NATURAL TOPAZ AND 18KT GOLD RING, SIZE 7: \$500/1,000



0199

14KT GOLD AND TURQUOISE RING, SIZE 9: \$350/700



0200

2CT ZIRCON AND 10KT YELLOW GOLD RING, SIZE 6 1/4: \$300/600



0201

14KT YELLOW GOLD WEDDING BANDS, TWO, SIZE 7 & 10: \$300/600



0202

GARNET, FLORAL DESIGN CUFF BRACELET: \$300/500



0203

14KT YELLOW GOLD AND DIAMOND CLUSTER RING, SIZE 6: \$250/500



0204

14KT GOLD EARRINGS AND RING, 5 PIECES: \$200/400



0205

14KT GOLD FILIGREE NECKLACE, L 18 1/4": \$200/400



0206

VINTAGE EARRINGS, PINS, AND PENDANT, 8 PIECES: \$200/400

For more information go to:

Friday Page 17

www.DUMOART.com



**0207**  
**0.800 AND .925 STERLING SILVER EARRINGS, BRACELET, NECKLACE, AND RINGS, 5 PIECES: \$175/300**



**0208**  
**14KT YELLOW GOLD ROPE STYLE NECKLACE, L 23 1/2": \$150/300**



**0209**  
**10KT YELLOW GOLD HERINGBONE NECKLACE, L 18": \$125/300**



**0210**  
**CONTINENTAL MAJOLICA FIGURES, C.1930, 2 PIECES, H 19"-20": \$600/800**



**0211**  
**CONTINENTAL MAJOLICA FRUIT BOWL, C.1930, H 14": \$150/300**



**0212**  
**MEISSEN & HAMMERSLEY & CO., PORCELAIN TEAPOT, SUGAR BOWL & CREAMER, 3 PIECES, H 3"-4 5/8": \$150/250**



**0213**  
**BELLEEK PORCELAIN LUNCHEON SERVICE, 20 PIECES: \$200/400**

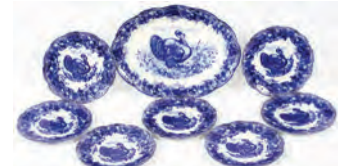

**0214**  
**WEDGWOOD & CO. 'CLYTIE' FLOW BLUE TRANSFER TURKEY PLATTER & PLATES, C. 1910, EIGHT PIECES: \$300/500**



**0215**  
**WEDGWOOD JASPERWARE PITCHERS, TWO, H 8" & 6": \$200/400**



**0216**  
**WEDGWOOD JASPERWARE PAIR OF CANDLESTICKS & BOX, H 5" & 2 1/4": \$200/250**



**0217**  
**BOHEMIAN ART NOUVEAU POTTERY VASE, H 6 1/2", DIA 5 1/4": \$75/125**



**0218**  
**LIMOGES HAND PAINTED PORCELAIN PITCHER BY LEWICH MILLER, H 6", L 10": \$200/400**



**0219**  
**HAND-DECORATED PORCELAIN & POTTERY EWERS & VASE, EARLY 20TH C., THREE PIECES, H 6 1/2" - 7"; 8 3/4": \$200/400**



**0220**  
**GZHEL, DELFT & NORD AND NOUVELLE PAINTED CERAMIC VESSELS, THREE, H 2 1/4"-13": \$75/150**



**0221**  
**GERMAN PORCELAIN HAND PAINTED COVERED URN, H 13": \$200/400**



**0222**  
**GERMAN REGIMENTAL PORCELAIN STEIN, H 9": \$125/250**



**0223**  
**GERMAN REGIMENTAL PORCELAIN STEIN, H 11.5": \$200/400**



**0224**  
**MAJOLICA POTTERY PITCHER, H 15": \$75/125**





0225  
LLADRO PORCELAIN 'DON  
QUIXOTE' SEATED WITH  
BOOK (1) H 15" L 19": \$200/300



0226  
DECORATIVE LLADRO SPAN-  
ISH GIRL WITH PIG H 11"  
APPROX-SIZE: \$100/150



0227  
LLADRO PORCELAIN FIGURE,  
H 11 1/2": \$100/150



0228  
LLADRO PORCELAIN FIGURE,  
H 13 3/4", 'FEMALE ATTOR-  
NEY': \$75/125



0229  
GIUSEPPE ARMANI COM-  
POSITION FIGURE, H 18 1/2",  
'SPRING MORNING': \$200/400



0230  
GIUSEPPE ARMANI COM-  
POSITION FIGURE, H 12 3/4",  
'CHRISTINE': \$100/200



0231  
GIUSEPPE ARMANI COMPO-  
SITION FIGURE, H 11 1/2", 'LADY  
WITH DOVES': \$100/200



0232  
GIUSEPPE ARMANI COM-  
POSITION FIGURE, H 11 3/4",  
'YOUNG LADY WITH YORK-  
SHIRE': \$100/200



0233  
GIUSEPPE ARMANI COMPO-  
SITION FIGURE, H 9 3/4", 'LADY  
WITH UMBRELLA': \$100/200



0234  
GIUSEPPE ARMANI COMPO-  
SITION FIGURES, THREE, H 7"-9  
5/8": \$100/200



0235  
HEREND PORCELAIN ANIMAL  
FIGURES, TWO, L 4": \$150/250



0236  
ROYAL DOULTON PORCE-  
LAIN FIGURES, FOUR, H 7"-8":  
\$100/200



0237  
ROYAL DOULTON PORCELAIN  
FIGURES, THREE, H 6 3/4"-7  
1/2": \$100/200



0238  
ROYAL DOULTON PORCELAIN  
FIGURES, 3 PIECES, H 6"-8":  
\$100/200



0239  
ROYAL DOULTON PORCELAIN  
FIGURES, FOUR, H 4"-7": \$75/150



0240  
ROYAL DOULTON PORCELAIN  
FIGURES, THREE, H 5 1/4"-6":  
\$75/150



0241  
ROYAL DOULTON PORCELAIN  
FIGURE, H 7 1/2", "SHORE  
LEAVE": \$75/125



0246  
LENOX PORCELAIN FIGURES,  
ATOMIZER, COLOGNE & VASE,  
C. 1930, 6 PIECES, H 3"-9":  
\$100/150



0247  
WHITE BLOCK GERMAN  
IRIDESCENT PORCELAIN CAN-  
ISTER SET, H 6" - 12": \$100/200



0253  
HAND PAINTED MODERN  
GLASS BOWL & OTHER COM-  
POTE, TWO PCS. H 7": \$100/200



0254  
BLENKO & OTHERS ART  
GLASS VASE, PAPERWEIGHT,  
& DECANTER, THREE PIECES,  
H 5"-8": \$100/200



0258  
MAHOGANY CASE CLOCK, H  
88", W 20": \$150/250



0242  
ROYAL COPENHAGEN PORCE-  
LAIN FIGURES, TWO, "HAPPY  
FAMILY" AND CHILDREN  
WITH PUPPY: \$125/250



0248  
HAND BLOWN & PAINTED  
OPALINE GLASS VASES, PAIR,  
H 14": \$150/300



0255  
AMERICAN SALT-GLAZED  
EARTHENWARE PICKLE  
CROCK, MID 19TH CENTURY, H  
13": \$300/500



0259  
SETH THOMAS MANTEL  
CLOCK, H 11 1/2", W 11", D 6":  
\$150/250



0243  
GERMAN PORCELAIN BALLE-  
RINAS, TWO, H 3 7/8", W 3 1/4":  
\$50/100



0249  
VICTORIAN COIN SPOT BLUE  
GLASSWARE, 19TH C., SIX  
PIECES, H 4"-9": \$100/125



0256  
19TH C. BURL WOOD MANTLE  
CLOCK, H 17", L 19", D 6.5":  
\$250/450



0260  
LEADED AND STAINED GLASS  
WINDOW, H 30", L 40": \$200/400



0244  
HUMMEL PORCELAIN FIG-  
URES, NINE: \$100/200



0250  
MOTHER-OF-PEARL SATIN  
GLASS VASE & BOWL, C. 1870,  
H 6 1/2": \$100/125



0257  
CARVED OAK WALL CLOCK, H  
26", W 16": \$150/250



0261  
LEADED AND STAINED GLASS  
WINDOW, H 30", L 40": \$200/400



0245  
ITALIAN POTTERY ROOSTER  
& HEN, TWO, H 15" & 19":  
\$100/200



0251  
VICTORIAN BLUE HOBNAIL  
GLASSWARE, C.1870, ELEVEN  
PIECES: \$150/250



0252  
VICTORIAN BLUE GLASS  
TABLEWARE, 16 PIECES:  
\$75/100



0262  
LEADED AND STAINED GLASS  
WINDOWS, PAIR, H 33", L 13"  
OVERALL: \$150/250



0263  
LEADED AND STAINED GLASS  
WINDOW, H 21", L 24" OVER-  
ALL: \$125/250



0264  
LEADED AND STAINED GLASS  
WINDOW, H 24", L 28" OVER-  
ALL: \$125/250



0265  
STAINED GLASS WINDOW H  
21.5" W 18.25": \$100/200



0266  
CARVED WOOD WALL MIR-  
ROR, H 24", L 33": \$100/150



0267  
ETCHED GLASS PANEL, H 47",  
W 48": \$75/125



0268  
SWAROVSKI, CRYSTAL  
'MAGIC OF DANCE' FIGURINES  
(2) & PLAQUES, 6 PIECES, H  
7"-8", 'ANNA & ISADORA':  
\$250/350



0269  
SWAROVSKI CRYSTAL ANI-  
MALS, TWO, H 6", L 5 1/2":  
\$200/400



0270  
SWAROVSKI CRYSTAL ANI-  
MALS, THREE, H 1"-2": \$200/300



0271  
BACCARAT CRYSTAL SQUIR-  
REL FIGURE, H 4 1/2": \$125/175



0272  
LLADRO CRYSTAL BEARS,  
TWO: \$100/200



0273  
BAYEL CRYSTAL CENTER-  
PIECE, H 7", L 21": \$75/150



0274  
SINGLE-LIGHT ALABASTER  
LAMP, H 36": \$125/250



0275  
BRASS WALL SCONCES, 6 PCS.,  
H 18": \$150/300



0276  
BULLSEYE FORM MIRRORED  
SCONCES, FOUR, H 10.5":  
\$125/250



0277  
TWO-LIGHT HUNTER HORN  
FORM GILT METAL SCONCES,  
PAIR, H 14.5": \$125/250



0278  
TWO-LIGHT PATINATED  
METAL AND CRYSTAL SCON-  
CES, PAIR, H 23", L 10": \$75/150



0279  
THREE-LIGHT PATINATED  
METAL FLORAL FORM  
SCONCE, H 16", L 12": \$50/100



0280  
SINGLE-LIGHT GILT METAL  
AND MIRRORED SCONCES,  
FOUR, H 16", L 8": \$50/100



0281  
CONTEMPORARY SINGLE-  
LIGHT BRUSHED METAL  
SCONCES, PAIR, H 23": \$50/100



0282  
CHINESE HAND PAINTED OPEN  
LOW BOWL, H 1 1/2, DIA 9":  
\$150/250



0283  
CHINESE HAND PAINTED DISC,  
DIA 5 3/4": \$150/250



0284  
CHINESE POTTERY HANDLED  
VASE, H 9 1/2", L 7 1/2": \$150/250



0285  
CHINESE CARVED WALL  
PLAQUES IN RELIEF, 3 PCS.:  
\$100/200



0286  
CHINESE CARVED WALL  
PANELS, PAIR, H 25 1/4", L 14":  
\$75/150



0287  
JAPANESE ARISAKA, TYPE 38, #04185, BOLT ACTION RIFLE, 7.7 X  
58 MM CAL., L 31" BBL: \$150/250



0288  
JAPANESE ARISAKA TYPE 99, BOLT ACTION CARBINE, 6.5 X 50  
MM CAL, C1940, L 20" BBL: \$100/200



0289  
U.S. SPRINGFIELD MODEL 1855 RIFLE, L 39" BBL: \$1,000/1,500



0290  
LEMAN, LANCASTER, PA., .36 CAL, PERCUSSION CAP PENNSYL-  
VANIA RIFLE, L 39" BBL: \$500/700



0291  
G. GOULCHER, PERCUSSION CAP, PENNSYLVANIA RIFLE, L 42"  
BBL: \$500/700



0292  
US SPRINGFIELD MODEL 1884 RIFLE, L 32 1/2" BBL, #274654:  
\$300/500



0293  
RIDDLE, PERCUSSION CAP, PLAINS RIFLE, 36 BORE, L 36 1/2" BBL:  
\$200/400



0294  
STARR SINGLE ACTION  
.44 CAL PERCUSSION  
REVOLVER, L 8" BBL: \$500/700



0295  
WALTHER P-38, 9MM, SEMI-  
AUTOMATIC PISTOL, #360A,  
C1942, L 5" BBL: \$400/500



0296  
REMINGTON 'NEW MODEL',  
.32 CAL. CARTRIDGE CONVER-  
SION, POCKET PISTOL, C1863, L  
3 1/2" BBL, #23331: \$300/500



0297  
COLT 3RD MODEL DRAGOON  
REPLICA, #32349, L 7 1/2" BBL.:  
\$200/300



0298  
MANHATTAN, PERCUSSION  
CAP REVOLVER, .36 CAL SIN-  
GLE ACTION, L 4" BBL., #3690:  
\$200/400



0299  
E. WHITNEY - NEW HAVEN,  
.31 CAL, PERCUSSION CAP  
REVOLVER, L 4" BBL, #17193:  
\$200/400



0300  
J. STEVENS-DERRINGER .32  
CAL SINGLE SHOT PISTOL, L 3  
1/2" BBL, #22220: \$150/250



0301  
COLT .22 CAL, POCKET PIS-  
TOL, 7 SHOT CYLINDER, L 2  
1/4" BBL, #26968: \$100/200



0302

AMES AND AGM CIVIL WAR PERIOD SWORDS BRASS HILTS METAL SCABBARDS TWO: \$1,200/1,500



0303

EAST GERMAN 'POST WWII' PARATROOP UNIFORM, (4): \$200/300



0304

EAST GERMAN 'POST WWII' OFFICERS SWORD, L 41" OVER-ALL SIZE: \$100/200



0305

JAPANESE SWORDS, ENLISTED MAN'S KATANA AND ONE OFFICER'S DRESS SWORD, C1940, 2 PCS., L 27" BLADES: \$100/200



0306

AMERICAN BATTLE SWORD, # 109569 (1) L 37": \$75/300



0307

INDONESIAN HAND CARVED TALISMAN'S SHORT SWORD SIGNED, CARVED HANDLE, L 14" STEEL-BLADE: \$100/300



0308

ORIENTAL WOOD KNIFE-BOX, 22"L X 5" D., PHILIPPINE-KNIFE & WEYERSBERG BAYONET KNIFE & U.S. (4): \$25/75



0309

AFRICAN BEADED HANDLED SWORD, DAGGER AND SHEATH H 37.25": \$125/250



0310

WEST AFRICAN CEREMONIAL BEADED VEST, H 26", L 22": \$150/300



0311

AFRICAN BEADED MACHETE AND SHEATH H 20": \$100/200



0312

AFRICAN BEADED BANNER AND STAFF, TWO PIECES: \$100/200



0313

SOUTH AFRICAN CARVED ELEPHANTS H FRAME SIZE 13 3/4" W 7 3/4": \$100/200



0314

AFRICAN ASHANTI BRONZE FIGURE ON A BIKE, H 5 1/4", W 6": \$50/75



0315

INUIT CARVED STONE FIGURES, H 20", GIRL AND A BEAR: \$300/600



0316

INUIT CARVED STONE FIGURES, H 15", MOTHER AND CHILD: \$300/500



0317

INUIT CARVED STONE FIGURE, L 5", MALE SEA SPIRIT: \$100/200



0318

INUIT CARVED STONE DANCING BEAR, H 14", L 12": \$200/400



0319

NUJALEA POTOOGOO INUIT CARVED STONE FIGURE, H 3.75", BEAR: \$100/200



0320

INUIT CARVED STONE FIGURE, H 5.25", BIRD: \$100/150



0321

INUIT CARVED STONE FIGURE, H 4", L 6" BIRD: \$100/150



0322  
NUJALEA POOTOOGOO, INUIT  
CARVED STONE FIGURE, H 6",  
BEAR: \$125/250



0323  
KENOJUAK ASHEVAK STONE  
CUT AND SENCIL, 1979 H  
19", L 26", TALAeya OPIITLU:  
\$700/1,200



0324  
INUIT FIGURAL CARVINGS,  
FOUR, H 1"-3": \$100/150



0325  
NAPACHTE SHARKY INUIT  
CARVED STONE FIGURE, L 6.5",  
MERMAID: \$125/250



0326  
NATURAL MINERAL PETRI-  
FIED ROCK- AGATE AND  
FOSSIL STONE, 9" X 8" & 7" X  
9" TWO: \$75/150



0327  
HAND MADE FOX, WALL  
HANGING, DIA 16": \$100/200



0328  
LUKIE AIRUT CARVED ANT-  
LER FIGURE, H 2.75", L 8",  
"CHASING CARIBOU": \$100/150



0329  
CARVED WOOD BEAR FAMILY,  
H 3", L 25": \$125/250



0330  
TERRA COTTA RAM SCULP-  
TURE, H 17.5", L 20.5": \$100/200



0331  
CARVED BONE & HORN BIRDS,  
3 PIECES, H 6 1/2"- 11": \$100/200



0332  
JAPANESE CARVED WOOD  
FEMALE FIGURE, H 15":  
\$100/150



0333  
WALKER, OIL ON CANVAS, H  
20", L 24", WHIPPET: \$150/300



0334  
P. ROLENCE, OIL ON CANVAS,  
LATE 20TH C, H 20", L 24", POR-  
TRAIT OF A DOG: \$150/250



0335  
W. H. RYKE, OIL ON  
MASONITE, 1940, H 18 1/8", L 26  
7/8", LANDSCAPE: \$150/250



0336  
M. V. D. GOLTZ, OIL ON CAN-  
VAS, H 26.25", L 21.25", FLORAL  
STILL LIFE: \$125/250



0337  
HAL LOTTERMAN, PEN AND  
INK DRAWING, 1934, H 15.5", L  
12", FEMALE NUDE: \$125/300



0338  
ANN BRIDGMAN, WATER-  
COLOR, H 14", L 20", HARBOR  
LANDSCAPE: \$125/250



0339  
JAPANESE WOODBLOCK  
PRINT, H 10", L 15": \$125/250



0340  
EDGAR LOUIS YAEGER (USA  
1904-97), PASTEL, C.1937, H 10",  
W 8": \$100/200



0341  
J. RUSSELL, OIL ON CANVAS, H  
9", W 13": \$100/200



0342  
GEORGE WASHINGTON AND  
ABRAHAM LINCOLN, ETCH-  
INGS, 1919 & 20, 2 PCS., H 16", W  
10" (ART): \$75/150



0343  
GARRIT HONDIUS (DUTCH/  
AMERICAN 1891- 1970), LITHO-  
GRAPH, MID 20TH C, H 17", W  
12", #171/175: \$100/200



0344  
ILLEGIBLY SIGNED OIL ON  
CANVAS, H 20", L 24", HARBOR  
LANDSCAPE: \$100/150



0349  
ROYAL WORCESTER, PORCE-  
LAIN FIGURES, 4 PIECES, H  
7"-9": \$100/200



0354  
JAZZBO JIM METAL WIND-UP  
TOY, H 10", L 5", D 3.5" "THE  
DANCER ON THE ROOF":  
\$200/400



0360  
C.H. COMPTON, WATERCOL-  
OR, H 9 1/2" W 7 1/2" VISIBLE:  
\$75/100



0345  
ROYAL DOULTON, PORCE-  
LAIN FIGURES, H. R. H. PHILIP  
& CHARLES, TWO H 8"-9":  
\$200/300

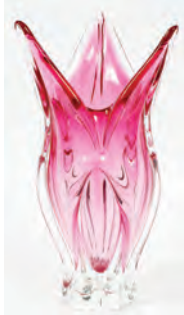

0350  
MURANO, ITALIAN, HAND  
BLOWN, PINK TO CLEAR  
GLASS, FLORIFORM VASE, H  
13": \$100/200



0355  
LANTZ CASTLE FILMS &  
EXCEL 8MM AND 16MM 8MM  
AND 16MM FILMS 'GOOD TO  
POOR CONDITION' (7) DIA 5" X  
5", 4" X 4" ETC.: \$100/175



0361  
U.S. \$1. SEATED LIBERTY 1840-  
77 & \$1. DOLLAR MORGAN  
COINS 1878-1921, STERLING  
SILVER UNCIRCULATED (19):  
\$3,500/5,000



0346  
ROYAL DOULTON PORCELAIN  
FIGURAL LAMPS, 3 PIECES, H  
12"-13": \$150/200



0351  
FORMIA MURANO COBALT &  
CLEAR GLASS ELEPHANT, H  
16": \$100/200



0356  
W. BRITAIN LEAD TOY SOL-  
DIERS, TWENTY PIECES:  
\$125/250



0357  
TOY METAL CARRIAGE, H 4", L  
20": \$100/200



0362  
U.S. \$1.00 MORGAN, 1900-P, MIR-  
ROR-LIKE; UNCIRCULATED  
MORGAN TO POOR 1921-23 &  
JAMESTOWN \$1. MIRROR-LIKE  
PERF (17): \$200/300



0347  
ROYAL DOULTON, PORCELAIN  
FIGURAL LAMP, H 25", W 7",  
'ALICE IN WONDERLAND':  
\$75/150



0352  
MURANO GLASS BIRD, H 3 1/4",  
L 4": \$150/250



0358  
GERMAN BISQUE DOLL, H 26":  
\$125/250



0363  
INTERNATIONAL JUNIOR,  
POSTAGE STAMP ALBUM,  
CIRCA 1871- ( ): \$200/300



0348  
ROYAL WORCESTER PORCE-  
LAIN FIGURES, 3 PIECES, H 5  
1/2"-9 1/2": \$100/150

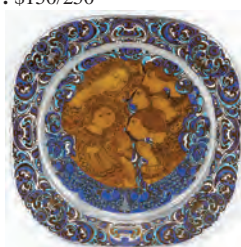

0353  
GERMAN PAINTED GLASS  
CHARGER, H 11", W 11": \$25/50



0359  
UNSIGNED PASTEL, 20TH C,  
H 15", W 18", THREE NUDE  
FEMALE FIGURES: \$150/250



0364  
MEXICAN, STERLING SILVER,  
25 PASO, PROOF COIN, 1986:  
\$50/75



0365  
SINGLE-LIGHT CEILING LIGHTS, PAIR, H 4", DIA 10": \$50/100



0366  
SILVER PLATE AND CUT GLASS CEILING LIGHT, H 7", DIA 12": \$50/100



0367  
THREE-LIGHT PATINATED METAL AND MIRRORRED CEILING LIGHTS, FOUR DIA 12": \$50/100



0368  
PATINATED METAL CEILING LIGHTS, PAIR, H 7", DIA 14": \$50/100



0369  
POLTAR CRYSTAL GILT METAL AND GLASS SURFACE LIGHT, FOUR, H 6", DIA 12": \$50/100



0370  
GILT METAL AND GLASS SURFACE LIGHT, FOUR H 6", DIA 12": \$50/100



0371  
WROUGHT IRON AND AMBER GLASS HANGING LAMP, H 21", DIA 15": \$50/100



0372  
GONE WITH THE WIND TABLE LAMP, H 21", DIA 13": \$125/250



0373  
FENTON GLASS, GONE WITH THE WIND TABLE LAMP, ELECTRIFIED, H 26", DIA 19": \$100/200



0374  
FENTON GLASS, GONE WITH THE WIND TABLE LAMP, ELECTRIFIED, H 26", DIA 19": \$75/150



0375  
GLASS BOUDOIR LAMPS, PAIR, H 18": \$25/75



0376  
MACHINE MADE PIANO SHAWL, W 50", L 64": \$75/150



0377  
CONTINENTAL STYLE WOVEN TAPESTRY, EARLY 20TH C., 17" X 50": \$25/50



0378  
WOVEN TEXTILE, AN ANGEL FEEDING DOVES, H 36", W 24": \$75/100



0379  
U.S SILVER-CERTIFICATE \$1.NOTES, \$2.DOLLARS ALSO CANADIAN PAPER NOTES,ETC,GOOD TO FAIR CONDITION 1954- (9): \$25/125

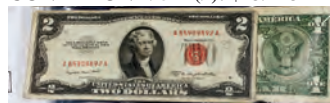

0380  
U.S COIN COLLECTION & PAPER NOTES, (4) UNOPENED PAPER COIN ROLLS, .05C LIBERTY HEAD,LINCOLN,ETC. 1909- (164 COINS +): \$25/75



0381  
HAND PAINTED PORCELAIN FIGURE OF MADONNA & CHILD, H 8", W 5 1/4": \$50/100



0382  
BOEHM PORCELAIN ANGEL, H 4.5": \$25/75



0383  
LEFTON CHINA, BISQUE "MADONNA" BUST, #KW1463, H 7": \$10/15



0384  
ROYAL DOULTON 'THE OLD BALLOON SELLER' FIGURE HN 1315 H 7": \$25/50



0385  
BOEHM PORCELAIN BIRD PLATES, 3 PIECES, DIA 11": \$25/75





0386  
LIMOGES PORCELAIN HAND  
PAINTED DISH, C. 1900, L 11":  
\$25/75

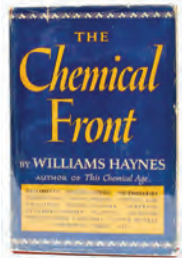

0387  
THE CHEMICAL FRONT', BY W.  
HAYNES, 1ST-EDITION, 1943, H  
8 1/2", W 6": \$125/200



0388  
VIOLIN MAKERS TOOLS AND  
BOOKS, MUSIC SHEETS, JIGS,  
REELS & COUNTRY DANCES,  
H.B. BOOKS "BOW INSTRU-  
MENTS" BY GILTAY ETC.,  
1-TRAY: \$25/125



0389  
PERUVIAN INDENTURE DOCU-  
MENT, 1794: \$50/100



0390  
PERUVIAN INDENTURE DOCU-  
MENT, 1789: \$50/100



0391  
14 KT. GOLD CHAIN, L 18":  
\$50/75



0392  
GOLD TONE COSTUME PINS,  
FIVE, W 1 1/4"-2 1/4" L 1 1/4"-2  
1/4": \$10/15



0393  
AFTER P. PAULINS, PRINT, H 14  
1/2" W 9 3/4" VISIBLE: \$75/100



0394  
PAUL WOOD, PRINT H 11" W  
15" PAPER SIZE, "SETTERS":  
\$25/50



0395  
DANIEL J. KINGSFORD, KINGS-  
FORD, LITHOGRAPHS, HUDSON  
RIVER VIEWS, SIX, W 7" X 10"  
7" X 10": \$25/75



0396  
W.J. STACEY, STACEY,  
ENGRAVING, W 15" X 20" 15" X  
20": \$25/50



0397  
COLOR DECORATIVE PRINT  
'DUCKS IN A POND' H 21" W  
29": \$25/50

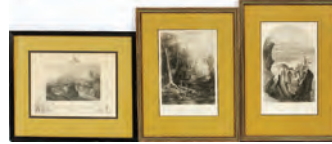

0398  
VINTAGE ENGRAVINGS,  
THREE: \$75/125



0399  
MARDRE, OIL ON MASONITE,  
H 15", W 11" CHINESE MAN  
WEARING HAT: \$25/50



0400  
KEIWA JAPAN CAST METAL  
CIGARETTE LIGHTERS, CARS,  
TRUCKS, MOTORCYCLE, LATE  
20 TH C, 5 PCS. H 2" - 4 1/2", L 2  
1/2" - 6": \$40/50



0401  
AMERICAN PEWTER TABLE-  
WARE, SIX PIECES, H 5 1/2"-10":  
\$75/150



0402  
GERMAN PEWTER PLATES,  
TWO: \$25/50



0403  
BRASS MEASURING WEIGHTS  
IN BOX: \$25/50



0404  
QUEEN ANN STYLE MAHOGA-  
NY TILT TOP TABLE, H 25", DIA  
25": \$50/100



0405  
ANTIQUE WHITE CHEST, C1960,  
H 32", L 40", D 19": \$30/50



0406  
MAHOGANY SIDE CHAIR, LATE  
19TH C.: \$25/40



0407  
AMERICAN POLITICAL BUT-  
TON COLLECTION, 1960 -2012,  
100+: \$75/150



0408  
DENNY MCLAIN AUTO-  
GRAPHED 1961 WXYT CARD,  
1984 PRINTED AUTOGRAPH  
TIGERS, H 10" & 16", W 8" & 20":  
\$25/50

# Saturday Auction



1001

**ROOKWOOD VELLUM POTTERY SCENIC VASE, 1917, H 9 1/2", EDWARD T. HURLEY (1869-1950): \$1,000/1,500**



1003

**ROOKWOOD VELLUM POTTERY SCENIC VASE, 1918, H 9 1/4", EDWARD G. DIERS (1871-1947): \$1,000/1,500**



1005

**ROOKWOOD VELLUM POTTERY SCENIC VASE, 1908, H 9 1/4", FREDERICK ROTHENBUSCH (1876-1937): \$1,500/2,500**



1002

**ROOKWOOD VELLUM POTTERY SCENIC VASE, 1914, H 7 3/4", CARL SCHMIDT (1875-1959): \$1,500/2,500**



1004

**ROOKWOOD VELLUM POTTERY SCENIC VASE, 1917, H 8 3/4", LENORE ASBURY (1894-1931): \$1,000/1,500**



1006

**ROOKWOOD VELLUM POTTERY SCENIC VASE, 1910, H 9 1/2", FREDERICK ROTHENBUSCH (1876-1937): \$1,000/1,500**

For more information go to:

Saturday Page 1

[www.DUMOART.com](http://www.DUMOART.com)



**1007**  
ROOKWOOD VELLUM POTTERY SCENIC VASE, 1920, H 6 1/4", FREDERICK ROTHENBUSCH (1876-1937): \$800/1,200



**1009**  
ROOKWOOD POTTERY VASE, C. 1910, H 7", FREDERICK ROTHENBUSCH (1876-1937): \$800/1,200



**1011**  
ROOKWOOD POTTERY VASE, 1904, H 8 1/2", LAURA E. LINDEMAN: \$600/1,000



**1008**  
ROOKWOOD VELLUM POTTERY VASE, 1914, H 7 1/2", LENORE ASBURY (1894-1931): \$800/1,200



**1010**  
ROOKWOOD POTTERY VASE, 1907, H 9 3/4", CARL SCHMIDT (1875-1959): \$1,500/2,500



**1012**  
ROOKWOOD IRIS POTTERY VASE, 1908, H 7 1/2", KATHERINE VAN HORNE (ACT. C. 1907-1917): \$500/800



1013  
ROOKWOOD POTTERY VASE, 1921, H 6",  
ARTHUR P. CONANT: \$400/600



1015  
ROOKWOOD POTTERY EWER, 1898, H 7  
1/4", EDWARD G. DIERS (1871-1947): \$300/500



1018  
ROOKWOOD POTTERY JUG WITH DOG  
PORTRAIT, 1902, H 9 1/2", EDWARD T. HUR-  
LEY (1869-1950): \$1,500/2,500



1016  
ROOKWOOD POTTERY VASE, 1892, H 10",  
EDWARD ABEL: \$1,500/2,500



1019  
ROOKWOOD POTTERY VASE, 1923, H 9  
1/2", ELIZABETH N. LINCOLN (1880-1957):  
\$600/1,000



1014  
ROOKWOOD POTTERY VASE, 1901, H 4  
1/2", FREDERICK ROTHENBUSCH (1876-  
1937): \$300/500



1017  
ROOKWOOD POTTERY PITCHER WITH  
GORHAM STERLING OVERLAY, 1895, H 5",  
LENORE ASBURY (1894-1931): \$2,000/3,000



1020  
ROOKWOOD POTTERY VASE,  
1923, H 9 1/2", KATHERINE  
JONES: \$300/500



1023  
ROOKWOOD POTTERY  
BOWL, 1927, H 2 1/4", DIA 7 1/2",  
MARGARET H. MCDONALD  
(1893-1964): \$200/400



1026  
ROOKWOOD POTTERY VASE,  
1931, H 5 1/4": \$200/400



1030  
ROOKWOOD POTTERY 'THE  
READER' BOOKEND, 1921, H 7",  
W 7": \$150/250



1024  
ROOKWOOD POTTERY VASE,  
1941, H 8 1/4", MARGARET  
H. MCDONALD (1893-1964):  
\$400/600



1027  
ROOKWOOD POTTERY VASE,  
1929, H 4": \$100/200



1031  
ROOKWOOD POTTERY 'ROOK'  
BOOKENDS, 1929, PAIR, H 5", W  
5 1/2": \$200/300



1021  
ROOKWOOD VELLUM POT-  
TERY VASE, 1912, H 8 3/4",  
EDWARD T. HURLEY (1869-  
1950): \$500/800



1028  
ROOKWOOD POTTERY CAN-  
DLESTICKS, 1947, PAIR, H 3 3/4":  
\$50/100



1032  
ROOKWOOD POTTERY 'ROOK'  
BOOKENDS, 1933, PAIR, H 5 1/4",  
W 5 1/2": \$200/300



1025  
ROOKWOOD POTTERY VASE,  
1928, H 7 1/2", ELIZABETH N.  
LINCOLN (1880-1957): \$400/600



1029  
ROOKWOOD POTTERY VASE,  
1922, H 5 1/4": \$150/250



1033  
L. C. TIFFANY FAVRITE GLASS  
MILLEFIORI VASE, C. 1909, H 3  
3/4": \$1,500/2,500



1022  
ROOKWOOD POTTERY BOWL,  
1927, H 3 1/2", DIA 9": \$150/250



1034

L. C. TIFFANY ROSE PASTEL GLASS CANDLESTICKS, EARLY 20TH C., PAIR, H 13 3/4": \$1,000/1,500



1037

STEBEN CELESTE BLUE GLASS CANDLESTICKS, C. 1920, PAIR, H 10": \$300/500



1040

STEBEN JADE & ALABASTER GLASS VASE, C. 1920, H 15": \$400/600



1035

STEBEN RUBY TRIMMED GLASS CANDLESTICKS, C. 1920, PAIR, H 12": \$300/500



1038

STEBEN VERRE DE SOIE THREADED GLASS CANDLESTICKS, C. 1920, PAIR, H 7": \$200/400



1036

STEBEN POMONA GREEN & MICA FLECK GLASS CANDLESTICKS, C. 1920, PAIR, H 12": \$400/600



1039

STEBEN CLUTHRA GLASS VASE, C. 1920, H 8 1/4": \$300/500



1041

STEBEN GOLD AURENE GLASS COLOGNE BOTTLE/DECANTER, EARLY 20TH C., H 10 1/2": \$600/800



1042  
STEUBEN GOLD AURENE & CALCITE  
GLASS CONSOLE BOWL, C. 1920, H 3", DIA  
12 1/2": \$200/400



1043  
STEUBEN BLUE AURENE GLASS VASE,  
EARLY 20TH C., H 4 1/2": \$300/500



1044  
STEUBEN GOLD RUBY GLASS TREFOIL  
VASE, C. 1920, H 11 1/2": \$150/250



1045  
STEUBEN AMETHYST GLASS CANDLE-  
STICK, C. 1920, H 10": \$75/150



1046  
L. C. TIFFANY GOLD FAVRILE GLASS  
TOOTHPICK HOLDER, EARLY 20TH C., H 1  
3/4": \$100/200



1047  
FRENCH 'MEDUSA' BRONZE & STEUBEN  
SHADES CHANDELIER, C. 1900, H 26":  
\$800/1,200



1048  
CARL FRIEDRICH KOROCK (GERMAN,  
1808-1858), SILVER SABBATH CANDLE-  
STICKS, C. 1840, PAIR, H 10": \$1,200/1,800



1049  
CONTINENTAL SILVER HANGING  
INCENSE BURNER, L 40" OVERALL:  
\$200/400



1050  
RUSSIAN SILVER SOUVENIR HINGED BOX,  
C. 1908, L 3": \$300/500



1051

WILLIAM IV STERLING TEA & COFFEE SET BY CHARLES FOX, LONDON, 1835-36, FOUR PIECES: \$2,000/3,000



1055

S. KIRK & SON FLORAL REPOUSSE STERLING FLATWARE SET, 100 PIECES: \$1,500/2,500



1052

WALLACE 'GRAND BAROQUE' STERLING FLATWARE SET, 90 PIECES: \$2,500/3,500



1056

1.01CT DIAMOND, .50CT SIDE DIAMONDS, & 14KT WHITE GOLD RING, SIZE 7-7 1/4, GIA: \$12,000/22,000



1057

14KT WHITE, ROSE, & YELLOW GOLD, RUBY, EMERALD & DIAMOND BANGLES, THREE, W 2 1/2": \$7,000/14,000



1053

ONEIDA 'MICHELANGELO' STERLING FLATWARE SET, 46 PIECES (SERVICE FOR EIGHT): \$600/1,000



1054

WALLACE 'GRAND BAROQUE' STERLING FLATWARE SET, 52 PIECES (SERVICE FOR EIGHT): \$1,000/2,000



1058

3CT SAPPHIRE & RUBY, 3CT DIAMOND, & 18KT GOLD EARRINGS, PAIR, L 1 3/8": \$8,000/16,000

For more information go to:

Saturday Page 7

www.DUMOART.com





1059  
18KT WHITE GOLD WOVEN & DIAMOND  
BANGLE BRACELET, W 2 3/4": \$2,700/5,400



1060  
ITALIAN 18KT YELLOW GOLD MESH &  
FIGURAL KEYCHAIN, L 5 1/2": \$1,500/2,500



1061  
ITALIAN 14KT YELLOW GOLD & DIA-  
MOND NECKLACE, L 17": \$600/1,000



1062  
6.05CT EMERALD & 18KT YELLOW GOLD  
CROSS PENDANT, L 1 3/4": \$6,000/10,000



1063  
2.50CT NATURAL RUBY & 1.26CT DIA-  
MOND BRACELET, L 6 3/4": \$5,000/10,000



1064  
14KT YELLOW GOLD, AQUAMARINE &  
DIAMOND RING: \$1,000/2,000



1065  
14KT WHITE GOLD, DIAMOND, &  
BAROQUE PEARL EARRINGS, PAIR, L 1  
3/8": \$3,500/7,000



1066  
3.50CT DIAMOND & 14KT WHITE GOLD  
TENNIS BRACELET, L 7": \$5,000/10,000



1067  
14KT WHITE GOLD, BLUE SAPPHIRE &  
DIAMOND RING, SIZE 7 1/2: \$800/1,200



1068  
1.74CT NATURAL EMERALD, DIAMOND,  
& 18KT GOLD RING, SIZE 6 1/2, GIA:  
\$9,000/18,000



1069  
14.69CT KASHMIR LAB SAPPHIRE & 14KT  
GOLD RING, SIZE 6 1/2: \$2,500/5,000



1070  
1914 DODGE' SILVER, 24KT GOLD, PEW-  
TER & BRASS MODEL WITH RUBY &  
DIAMONDS, #58/92, L 13 1/2", ENCASED:  
\$300/500



1071  
CONTINENTAL INLAID BURL WOOD  
MUSIC BOX, H 9", L 28", D 13": \$2,000/3,000



**1072**  
**IRISH INLAID MAHOGANY SECRETARY BOOKCASE, C. 1890-1920, H 86", W 49", D 23": \$1,500/2,000**



**1075**  
**ENGLISH WALNUT MARQUETRY CABINET ON FRAME, 19TH C., H 62", W 46": \$1,000/1,500**



**1079**  
**FRENCH CARVED WALNUT ARMOIRE, H 86", W 58", D 25": \$2,000/4,000**



**1076**  
**EMPIRE REVIVAL CARVED MAHOGANY SIDEBOARD, H 38", W 76": \$1,000/2,000**



**1080**  
**CENTURY FURNITURE, LADDER BACK DINING CHAIRS, EIGHT, H 47": \$1,500/2,500**



**1073**  
**AMERICAN EMPIRE MAHOGANY SECRETARY BOOKCASE, C. 1840, H 75", W 39", D 19": \$600/1,000**



**1077**  
**HICKORY CHAIR 'MARLBORO' TRESTLE TABLE & DINING CHAIRS, 13 PIECES, H 30", L 108", D 48": \$3,000/5,000**



**1081**  
**MILLING ROAD, ITALIAN PROVINCIAL STYLE DINING TABLE, CHAIRS (10), SIDEBOARD & SERVER: \$1,500/2,500**



**1074**  
**AMERICAN FEDERAL MAHOGANY SOFA, C. 1825, H 34", L 77", D 23": \$1,000/2,000**



**1078**  
**COLLECTIONS REPRODUCTIONS 'NORMANDY' HUTCH, H 89", W 103", D 20": \$2,000/4,000**



**1082**  
**MILLING ROAD FOR BAKER, SHERATON STYLE CANE SEAT SETTEE, H 35", W 44", D 22": \$500/800**



**1083**  
PINE & BLACK PAINTED ISLAND/TABLE, H 38", W 51", D 31": \$800/1,200



**1084**  
CHINESE RED & BLACK LACQUER CABINET, H 71 1/2", L 52 1/2", D 23": \$600/1,000



**1085**  
FRENCH STYLE CURIO VITRINE, H 30", W 43", D 23": \$500/750



**1086**  
MILLING ROAD FOR BAKER, UPHOLSTERED CHAISE LOUNGE, H 31", W 67", D 33": \$1,000/2,000



**1087**  
BAKER FURNITURE CO. UPHOLSTERED SOFA, LOUNGE CHAIRS (2) & TUFTED OTTOMAN: \$800/1,400



**1088**  
BAKER FURNITURE CO. LOUIS XVI STYLE ARMCHAIRS, PAIR: \$600/800



**1089**  
LOUIS XV STYLE DECORATED WOOD ARMCHAIRS, PAIR: \$500/800



**1090**  
LOUIS XVI STYLE DECORATED WOOD SETTEE, H 45", L 54": \$700/900



**1091**  
LOUIS XVI STYLE DECORATED WOOD CONSOLE TABLE, H 32", W 66", D 26": \$700/900



**1092**  
FRENCH STYLE CARVED WALNUT & CANE FAUTEUILS, PAIR: \$300/400



**1093**  
FRENCH LOUIS XVI STYLE ARMCHAIRS, PAIR: \$600/900



**1094**  
FRENCH LOUIS XVI STYLE WALNUT FAUTEUIL: \$200/400



**1095**  
**FRENCH LOUIS XV STYLE MARBLE TOP**  
**FRUITWOOD TABLES, PAIR, H 29", W 24",**  
**D 13": \$/**



**1099**  
**CHICKERING MAHOGANY QUARTER-**  
**GRAND PIANO, L 63": \$1,000/3,000**



**1096**  
**FRENCH ROUND CURIO CABINET, 19TH C.,**  
**H 57", DIA 25": \$800/1,500**



**1100**  
**KARGES LOUIS XV STYLE CHINOISERIE**  
**DECORATED DESK, H 30", W 59", D 27 1/2":**  
**\$600/800**



**1097**  
**FRENCH LOUIS XV STYLE DEMI LUNE**  
**VITRINE, C. 1900, H 56", W 27", D 15":**  
**\$500/800**



**1098**  
**ROMWEBER MAHOGANY BEDROOM SET,**  
**EIGHT PIECES: \$1,000/2,000**



**1101**  
**LOUIS XVI STYLE WALNUT CONSOLE**  
**TABLE WITH MARBLE TOP, H 29", W 28", D**  
**12": \$300/500**



**1102**  
**FRENCH STYLE CARVED WOOD & MARBLE CONSOLE TABLES, PAIR, H 33", W 36", D**  
**15": \$600/900**

For more information go to:

Saturday Page 11

www.DUMOART.com



**1103**  
**VENETIAN INFLUENCE**  
**CARVED WALNUT DOUBLE-**  
**CHAIR BACK SETTEE, LATE**  
**19TH C., H 40", L 51": \$300/500**



**1107**  
**BAKER FURNITURE CO. WAL-**  
**NUT COCKTAIL TABLE, H 21",**  
**DIA 30": \$200/300**



**1111**  
**ITALIAN CARVED GILT WOOD**  
**WALL MIRROR, 51" X 37":**  
**\$400/700**



**1114**  
**ITALIAN GILT METAL &**  
**CRYSTAL PRISM TWO-LIGHT**  
**SCONCES, PAIR, H 20", W 4 1/2":**  
**\$100/150**



**1104**  
**LOUIS XVI STYLE CARVED**  
**WALNUT BERGERE, C. 1900:**  
**\$300/600**

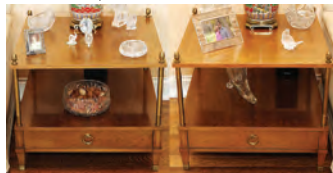

**1108**  
**MILLING ROAD FURNITURE**  
**CO., DIRECTOIRE STYLE WAL-**  
**NUT END TABLES, PAIR, H 22",**  
**W 27" SQUARE: \$200/400**



**1112**  
**ITALIAN CARVED GILT WOOD**  
**WALL MIRROR, 41" X 23":**  
**\$200/400**



**1115**  
**ITALIAN GILT WOOD & METAL**  
**FIVE-LIGHT MIRRORRED**  
**SCONCE, H 30", W 14": \$75/150**



**1105**  
**HEPPLEWHITE STYLE**  
**MAHOGANY DESK, H 36", W 31**  
**1/2", D 17": \$200/400**



**1109**  
**FLORENTINE HAND-CARVED**  
**GILT WOOD MIRROR, 51" X**  
**36": \$300/400**



**1113**  
**FRENCH STYLE CARVED GILT**  
**GESSO WALL MIRROR, 44" X**  
**22": \$200/300**



**1116**  
**ALBERT KAHN DESIGN SCONCES,**  
**C. 1927, SET OF THREE:**  
**\$300/500**



**1106**  
**BAKER FURNITURE CO. WAL-**  
**NUT OVAL TABLE, H 24", W 29",**  
**D 20": \$300/400**



**1110**  
**ITALIAN CARVED WALL MIR-**  
**ROR, 57" X 31": \$400/700**



**1117**  
**FRENCH LOUIS XVI STYLE BRONZE**  
**TWO-LIGHT SCONCES, PAIR, H 26", W 11":**  
 \$300/600



**1121**  
**FRENCH STYLE GILT METAL THREE-**  
**LIGHT SCONCES, PAIR, H 29", W 17":**  
 \$100/300



**1125**  
**LOUIS XV STYLE GILT METAL & MARBLE**  
**SEVEN-LIGHT CANDELABRA, PAIR, H 27",**  
**W 11": \$400/700**



**1118**  
**FRENCH GILT METAL & CRYSTAL FIVE-**  
**LIGHT SCONCES, PAIR, H 18", W 11":**  
 \$500/800



**1122**  
**FRENCH STYLE BRASS BOUILLOTTE**  
**LAMP, H 24 1/2", DIA 13": \$100/150**



**1126**  
**FRENCH GILT METAL & MARBLE SIX-**  
**LIGHT CANDELABRUM, C. 1900, H 27", W 12**  
**1/2": \$200/400**



**1119**  
**FRENCH CRYSTAL & SILVERPLATE ELEC-**  
**TROLIERS, 19TH C., PAIR, H 24": \$400/600**



**1123**  
**KIEFFER-MELOT CONTINENTAL STYLE**  
**ONYX, MARBLE, & BRONZE GARNITURE**  
**SET, THREE PIECES, H 17"-20": \$300/600**



**1127**  
**FRENCH GILT METAL & CRYSTAL FIVE-**  
**LIGHT CANDELABRA, LATE 19TH C., PAIR,**  
**H 27 1/2", W 12": \$400/800**



**1120**  
**ITALIAN GILT METAL & CRYSTAL**  
**THREE-ARM WALL SCONCES, PAIR, H 18",**  
**W 14": \$150/200**



**1124**  
**LOUIS XV STYLE GILT METAL & MARBLE**  
**FIGURAL MANTEL CLOCK BY IMPERIAL,**  
**H 24", W 13": \$300/500**



1128  
AFTER EVGENY LANSERE [LANCERAY] (RUSSIAN, 1848-1886), BRONZE SCULPTURE,  
H 10 1/2", L 24" (BASE): \$1,500/2,500



1134  
ROUGE MARBLE  
COLUMNAR  
PEDESTAL,  
H 48", W 10"  
(BASE): \$400/500



1129  
PATINATED METAL THREE-LIGHT CANDE-  
LABRA, LATE 19TH C., PAIR, H 18 1/2", W 8":  
\$200/400

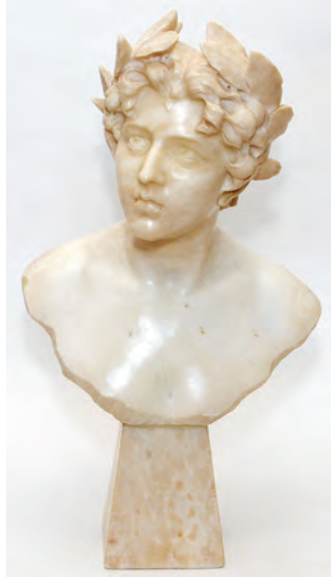

1132  
GIUSEPPE BESSI (ITALIAN, 1857-  
1922), CARVED MARBLE BUST OF  
A NYMPH, H 25 1/2", W 14": \$500/800



1135  
FRENCH CARVED OAK BOISERIE, 19TH C.,  
25" X 34 1/2": \$200/400



1130  
FRENCH GILT BRONZE FIGURAL CHENETS,  
LATE 19TH C., PAIR, H 16", W 15 1/2":  
\$800/1,200



1136  
FRENCH STYLE HAND-PAINTED SILK CHI-  
NOISERIE PANELS, PAIR, 64" X 29": \$500/600



1131  
FRENCH HAND PAINTED PORCELAIN &  
BRONZE-MOUNTED URN, EARLY 20TH C., H  
16": \$500/700



1133  
CARVED ONYX COLUMNAR  
PEDESTAL, C. 1900, H 39", W 11":  
\$500/800



1137  
FLORENTINE INFLUENCE PAINTED PANELS,  
PAIR, 29" X 11" OVERALL: \$200/300



1138

\* CARVED MARBLE GARDEN URNS, C. 1900, PAIR, H 42", W 31": \$7,000/10,000



1139

\* CARVED MARBLE GARDEN URNS, C. 1900, PAIR, H 42", W 31", MATE TO PRECEDING LOT: \$7,000/10,000



1140

\* CAST CEMENT FIGURAL GARDEN SCULPTURE, H 64": \$1,000/1,500



1141

\* CAST CONCRETE PUTTO FIGURAL GARDEN SCULPTURE, H 31": \$300/500



1142

\* CAST CEMENT FIGURAL GARDEN SCULPTURE WITH SUNDIAL, H 24", DIA 12": \$200/300



1143

\* CAST CEMENT FIGURAL GARDEN SCULPTURES, SET OF FOUR, H 29", 'THE SEASONS': \$1,500/2,000



1144

\* CEMENT GARDEN PLANTERS, THREE, H 22", DIA 24": \$150/300



1145

\* FRENCH CEMENT FIGURAL GARDEN SCULPTURES, TWO, H 30": \$800/1,000



1146

\* CEMENT FIGURAL BIRD BATH: \$400/800



1147

\* WROUGHT IRON PATIO TABLE WITH UMBRELLA & SET OF CHAIRS (4), DIA 48": \$300/500

\* These lots are available for preview on location, by appointment only. The successful bidder must make arrangements for removal from the premises.

For more information go to:

Saturday Page 15

www.DUMOART.com





1148

\* WROUGHT IRON PATIO TABLE WITH UMBRELLA & SET OF CHAIRS (4), DIA 48": \$300/500



1149

\* WROUGHT IRON PATIO CHAISES & SIDE TABLES, FIVE PIECES: \$200/300



1150

\* WROUGHT IRON POTTING STANDS (2) & WOODARD PLANT STAND, H 33"-70": \$300/500

\* These lots are available for preview on location, by appointment only. The successful bidder must make arrangements for removal from the premises.



1151

\* WOODARD WROUGHT IRON PATIO TABLE & SET OF CHAIRS (4), L 50": \$300/400



1152

\* WOODARD WROUGHT IRON PATIO GLIDER, H 34", L 41", WITH SIDE TABLES (2): \$200/400



1153

\* WROUGHT IRON CHAIRS & SIDE TABLE, THREE PIECES: \$100/200



1154

\* WROUGHT IRON CHAISES (2) & SIDE TABLE, H 32", W 20": \$200/300



1155

FRENCH MARBLE-TOP CAFÉ TABLE, C. 1900, H 27": \$300/500



1156

PAKISTAN/AFGHANISTAN FLAT-WEAVE WOOL RUG, 8' 3" X 5' 0": \$300/500



1157

KILIM PERSIAN WOOL RUNNER, 11' 0" X 3' 0": \$400/600



1158

CHINESE WOOL RUNNER, 8' 0" X 2' 3": \$200/300



**1159**  
KERMAN PERSIAN CARPET, C. 1950, 15' 6"  
X 12' 4": \$2,000/3,000



**1160**  
PERSIAN KERMAN WOOL CARPET, 19' 8" X  
10' 6": \$3,000/4,000



**1161**  
SAROUK PERSIAN RUG, C. 1960-70, 10' 8" X  
8' 3": \$1,500/2,500



**1162**  
KARACHI KESHAN RUG, 12' 0" X 9' 0":  
\$1,000/2,000



**1163**  
TABRIZ PERSIAN RUG, SEMI ANTIQUE, 11'  
0" X 9' 8": \$1,000/1,500



**1164**  
INDIAN ORIENTAL STYLE HAND-WOVEN  
RUG, 9' 1" X 5' 0": \$400/600



**1165**  
SAROUK PERSIAN RUG, 5' 0" X 3' 5":  
\$800/1,200



**1166**  
INDO-PERSIA/JAIPUR RUG, 12' 0" X 9' 0":  
\$1,000/1,500



**1167**  
QUM PERSIAN FINE MOHAIR RUG, 5' 0" X  
3' 8": \$800/1,200



**1168**  
JUVENIA ITALIAN 18KT YELLOW GOLD  
LADY'S WRISTWATCH, L 7": \$2,500/5,000



**1169**  
BAUME & MERCIER DIAMOND BEZEL  
LADY'S WRISTWATCH: \$500/800

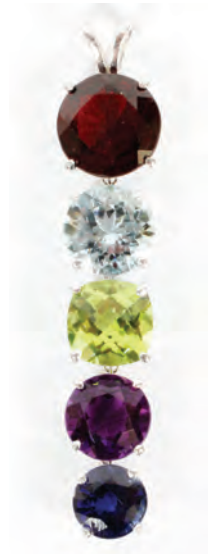

1170

16CT GEMSTONE & 14KT WHITE GOLD TIERED PENDANT, L 2 1/8": \$2,000/4,000



1173

18KT WHITE GOLD, .50CT EMERALD & DIAMOND RING, SIZE 8: \$500/700



1174

1.1CT DIAMOND & 14KT WHITE GOLD CLUSTER RING, SIZE 7: \$2,000/4,000



1178

18KT YELLOW GOLD & DIAMOND LION-FORM EARRINGS, PAIR, L 1 1/4": \$2,000/4,000



1179

18KT YELLOW GOLD & DIAMOND BAND RING, SIZE 7: \$1,500/2,500



1171

1.2CT DIAMOND & 14KT WHITE GOLD DANGLE EARRINGS, PAIR, L 2 1/2": \$3,000/5,000



1175

14KT WHITE GOLD, OPAL DOUBLET & DIAMOND RING: \$300/500



1180

22KT YELLOW GOLD DANGLE EARRINGS, PAIR, L 1 3/4": \$1,200/2,400



1172

20CT AMETHYST & 1CT DIAMOND DANGLE EARRINGS, PAIR, L 2 5/8": \$2,500/5,000



1176

14KT WHITE GOLD & 1.8CT DIAMOND STAR OF DAVID PENDANT, L 1 5/8": \$2,000/4,000



1177

45CT JADE & 14KT YELLOW GOLD EARRINGS, PAIR, DIA 2": \$3,000/5,000



1181

14KT YELLOW GOLD & DIAMOND HEART PENDANT NECKLACE, L 16": \$2,000/4,000



**1182**  
**10.6CT NATURAL AMETHYST, DIA-**  
**MOND, & 14KT GOLD NECKLACE, L 24":**  
 \$3,000/5,000



**1186**  
**18KT YELLOW GOLD & DIAMOND NECK-**  
**LACE, L 18": \$300/500**



**1190**  
**14KT YELLOW GOLD & TOPAZ PENDANT,**  
**L 1 7/8": \$300/600**



**1183**  
**14KT YELLOW GOLD, OPAL & SAPPHIRE**  
**RING: \$300/500**



**1187**  
**14KT YELLOW GOLD CHOKER STYLE**  
**NECKLACE, DIA 5": \$250/350**



**1191**  
**CHINESE BRONZE VASES, LATE 19TH**  
**C., PAIR, H 15 3/4", W 10 1/2", SIGNED:**  
 \$1,500/2,500



**1188**  
**DIAMOND ENCRUSTED FLORAL PEN-**  
**DANT, DIA 1 5/8": \$300/500**



**1192**  
**CHINESE EXPORT PORCELAIN PLATTER,**  
**L 16 1/2": \$1,000/1,500**



**1184**  
**FOUR-STRAND PEARL & DIAMOND**  
**BRACELET, L 6 1/2": \$500/800**



**1193**  
**CHINESE ENAMELED PORCELAIN URNS,**  
**PAIR, H 15", DIA 8 1/2": \$300/400**



**1185**  
**18KT YELLOW GOLD & DIAMOND SOLI-**  
**TAIRE RING, SIZE 7: \$400/800**



**1189**  
**VINTAGE PLATINUM, AMETHYST, SEED**  
**PEARL & DIAMOND BROOCH, EARLY**  
**20TH C., W 1 3/4": \$300/600**



1194  
CHINESE ENAMELED PORCELAIN JARS, PAIR, H 12", DIA 8":  
\$100/300



1198  
CHINESE PORCELAIN GINGER JAR, H 22": \$200/300



1201  
JAPANESE IMARI PORCELAIN OVAL BOWL, H 3", L 13":  
\$250/450



1205  
JAPANESE SATSUMA EARTH-WARE VASE, MELJI PERIOD,  
H 9 1/2": \$200/300



1195  
CHINESE PORCELAIN VASES,  
TWO, H 16", 9": \$150/200



1202  
JAPANESE IMARI PORCELAIN BOWL, 19TH C., DIA 8 1/2":  
\$200/300



1206  
JAPANESE KUTANI PORCELAIN SUGAR BOWL &  
COVERED URN, H 7 1/4":  
\$250/450



1196  
CHINESE HAWTHORNE PORCELAIN JARS, 19TH C., PAIR, H 8", DIA 6 1/2", SIGNED: \$200/400



1199  
JAPANESE POLYCHROME POTTERY GINGER JAR, H 10.5", DIA 5.5": \$200/400



1203  
JAPANESE IMARI & CHINESE EXPORT PORCELAIN PLATES, 19TH C., TWO, DIA 8 1/2" & 9":  
\$200/400



1207  
JAPANESE KUTANI PORCELAIN VASES MOUNTED AS LAMPS, EARLY 20TH C., PAIR, H 13": \$200/400



1197  
CHINESE YELLOW PORCELAIN JAR, H 9 1/2", DIA 9", ON STAND:  
\$100/150



1200  
JAPANESE IMARI PORCELAIN VASE, H 12": \$250/450



1204  
JAPANESE IMARI PORCELAIN VASE, H 9 1/2": \$150/250



1208  
JAPANESE KUTANI PORCELAIN LAMPS, PAIR, H 29":  
\$400/600



1209  
CHINESE ROSE MEDALLION  
PORCELAIN PLATE, DIA 8":  
\$200/300



1210  
CHINESE ROSE MEDALLION  
PORCELAIN BOWL, DIA 9":  
\$300/500



1211  
JAPANESE PORCELAIN  
UMBRELLA STAND, H 18", DIA 8  
1/2": \$75/125



1212  
CHINESE FAMILLE VERTE  
PORCELAIN JARDINIÈRE &  
DRAIN PLATE, H 9": \$100/200



1213  
CHINESE BRONZE & CHAM-  
PLEVÉ COVERED INCENSE  
BURNER, 19TH C., H 10":  
\$100/200



1214  
CHINESE BRONZE INCENSE  
BURNER, LATE 19TH C., H 10  
3/4": \$75/150



1215  
JAPANESE BRONZE FIGURE OF  
KIRIN, LATE 19TH C., H 14", L  
14": \$150/250



1216  
JAPANESE BRONZE TIGER,  
MEIJI PERIOD, H 7 1/2", L 15",  
SIGNED, WITH A CARVED  
WOOD BASE: \$300/400



1217  
CHINESE CLOISSONNÉ SMOK-  
ING SET, FOUR PIECES, L  
6"-18": \$100/200



1218  
CHINESE CLOISSONNÉ VASES,  
PAIR, H 8": \$100/150



1219  
CHINESE CLOISSONNÉ DRAGON  
VASES, PAIR, H 11": \$100/200



1220  
CHINESE PEKING GLASS  
BOWL, H 1 3/4", DIA 4": \$75/150



1221  
CHINESE CARVED ROSE  
QUARTZ BOWL, H 2 1/2", W 6":  
\$200/300



1222  
CHINESE HARDSTONE &  
OTHER SNUFF BOTTLES, SIX,  
1 3/4"-2 1/2": \$150/250



1223  
CHINESE HARDSTONE, GLASS  
& CINNABAR SNUFF BOTTLES,  
SIX, H 1 3/4"-3": \$100/200



1224  
CHINESE SODALITE FIGURE  
OF GUANYIN, H 3 1/4": \$75/150



1225  
CHINESE SANCAI GLAZED FU  
DOG, EARLY 20TH C., H 10":  
\$75/150



1226  
JAPANESE WOOD NETSUKES,  
THREE, H 1 1/4": \$150/250



1227  
JAPANESE WOOD NETSUKES,  
19TH C., THREE, H 1 1/8":  
\$100/200



1228  
CHINESE PORCELAIN  
PLAQUES, PAIR, H 11", W 8",  
FRAMED: \$200/300



1233  
NAPOLEON BONAPARTE' LEATHER BOUND VOLUMES (33), LIM-  
ITED EDITION #22/25: \$500/1,000



1244  
ENGLISH IRONSTONE PLAT-  
TER, 19TH C., L 19", IMARI  
COLORS: \$150/250



1229  
INDIAN PAINTED & CARVED  
WOOD PANEL, H 58", W 24":  
\$200/400



1234  
GERMAN HAND PAINTED POR-  
CELAIN PORTRAIT CHARGER,  
19TH C., DIA 13 1/2", FRAMED:  
\$300/500



1239  
COALPORT 'INDIAN TREE'  
PORCELAIN DINNER SET, 96  
PIECES: \$800/1,200



1245  
W. ADAMS & SONS, ENGLISH  
'GENOA' BLUE & WHITE PLAT-  
TER, 19TH C., L 20": \$100/200



1240  
LOMONOSOV, RUSSIAN  
'COBALT NET' PORCELAIN  
TEA SET, SIX PIECES, H 3 3/4"-  
6": \$200/400



1246  
ENGLISH GREEN, BLUE &  
WHITE PORCELAIN COM-  
POTES, MID 19TH C., PAIR, DIA  
9": \$75/150



1230  
CHINESE CARVED & PAINTED  
WOOD PANEL, L 35 1/4": \$75/125



1235  
WEDGWOOD 'GOLD FLOREN-  
TINE' PORCELAIN DINNER  
SET, 117 PIECES (SERVICE FOR  
16): \$1,000/1,500



1241  
ROYAL WORCESTER POR-  
CELAIN POT DE CRÈME, SIX:  
\$200/400



1247  
MINTON PARIAN BISQUE FIG-  
URE, LATE 19TH C., H 13 1/2",  
'THE TRAVELER': \$250/450



1231  
CHINESE CARVED WOOD  
PANEL, L 35 1/4": \$75/125



1237  
JAMES KENT LTD. LONGTON,  
ENGLISH 'PRIMULA' PORCE-  
LAIN SET, 73 PIECES: \$200/400



1242  
T.J. & J. MAYER, 'FLOREN-  
TINE' PORCELAIN COVERED  
TUREEN, UNDERPLATE &  
LADLE, MID 19TH C., L 12"-15":  
\$150/250



1232  
CHINESE WOOD FOUR-DRAW-  
ER TABLE, H 35 1/2", W 35 1/4":  
\$150/250



1238  
ROYAL WINTON GRIMWADES  
'JUNE FESTIVAL' PORCELAIN  
SET, 38 PIECES: \$200/400



1243  
JOHNSON BROS., ENGLISH  
PORCELAIN COVERED  
TUREEN, H 8 1/2", W 16 1/2":  
\$150/250



1248  
ROYAL DUX, BOHEMIAN POR-  
CELAIN BUST, EARLY 20TH C.,  
H 20": \$175/275



1249  
VOLKSTEDT GERMAN PORCE-  
LAIN FIGURE GROUP, EARLY  
20TH C., H 11", W 10 1/2":  
\$150/250



1253  
LUIGI ONESTO (ITALIAN, B.  
1935), GLASS TEAR DROP VASE,  
MURANO, H 9.5": \$300/500



1250  
RICHARD SATAVA GREEN  
ART GLASS VASE, C. 1979, H 7":  
\$200/400



1251  
HENRY DEAN (20TH C.) STUDIO  
GLASS BOWL, H 6", DIA 9":  
\$50/100



1252  
CENEDESE GLASS URN, MURA-  
NO, H 12": \$75/150



1254  
ELIO RAFFAELI MURANO  
GLASS SCULPTURE, H 18.5",  
MOTHER & CHILD: \$300/600



1255  
LALIQUE 'LUXEMBOURG'  
FROSTED GLASS FIGURE  
GROUP, H 8", W 6 1/2": \$250/350



1256  
LALIQUE 'TETE DE COQ'  
FROSTED GLASS BOOKENDS,  
PAIR, H 7", L 7 3/4": \$300/500



1257  
LALIQUE FROSTED GLASS  
ELEPHANT & BIRD FIGURES,  
THREE, H 3"-6": \$150/250



1258  
LALIQUE 'FEUILLES' CLEAR  
& FROSTED GLASS VASE, H 7  
1/4": \$300/500



1259  
LALIQUE 'HIBOU' CLEAR &  
FROSTED GLASS ANNUAL  
PLATE, 1971, DIA 8 1/4": \$100/200



1260  
LALIQUE 'CAPUCINES' CLEAR  
& FROSTED GLASS BOWL, H 2  
3/4", DIA 12": \$200/400



1261  
STEUBEN GLASS KOALA FIG-  
URE, H 5": \$150/250



1262  
STEUBEN GLASS ANIMAL  
FIGURES, THREE, H 4"-6 3/4":  
\$150/250



1263  
STEUBEN GLASS ASHTRAY, W  
5": \$50/100



1264  
MURANO GLASS GOLD-BAND  
STEMWARE, 58 PIECES:  
\$600/800



1265  
WATERFORD 'MILLEN-  
NIUM' CRYSTAL CHAMPAGNE  
FLUTES, SIX, H 9 1/4": \$150/250





1266  
WATERFORD 'LISMORE'  
CRYSTAL CHAMPAGNES/TALL  
SHERBETS, ELEVEN: \$150/300



1267  
WATERFORD 'KATHLEEN'  
CRYSTAL DECANTER & STEM-  
WARE, 19 PIECES: \$200/300



1268  
WATERFORD CRYSTAL  
DECANTER & 'KATHLEEN'  
LIQUORS (10), H 13": \$100/200



1269  
WATERFORD 'LISMORE'  
CRYSTAL SHIP'S DECANTER, H  
10 1/2": \$75/150



1270  
WATERFORD CRYSTAL  
BOOKENDS (2) & BACCARAT  
DOLPHIN, L 7": \$50/100



1271  
CUT GLASS PLATE, C. 1900, DIA  
9 3/4": \$75/150



1272  
AMERICAN BRILLIANT CUT  
GLASS COMPOTE, C. 1900, H 9",  
W 9 1/2": \$100/200



1273  
AMERICAN BRILLIANT CUT  
GLASS BOWL, C. 1900, & VASE,  
H 12", DIA 8": \$100/200



1274  
AMERICAN CUT GLASS  
DECANTER, EARLY 20TH C., H  
11": \$75/150



1275  
LIBBEY AMETHYST GLASS  
COMPOTE, C. 1925, H 7", DIA 7":  
\$75/150



1276  
VERLYS, FRENCH GLASS VASE,  
H 4 1/2", W 6 1/2": \$50/100



1277  
BACCARAT 'HARCOURT'  
CRYSTAL DECANTER, H 11 3/4":  
\$75/150



1278  
PAIRPOINT ETCHED GLASS &  
GILT METAL FIGURAL VASE,  
C. 1900, H 10 1/2": \$150/250



1279  
BOHEMIAN ENAMELED GLASS  
MINIATURE BUD VASE, LATE  
19TH C., H 2 1/2": \$50/100



1280  
AMBER CUT GLASS CANDLE-  
STICKS WITH PRISMS, C. 1900,  
PAIR, H 12": \$200/400



1281  
BACCARAT CRYSTAL &  
SULPHIDE 'WILL ROGERS'  
PAPERWEIGHTS, TWO, DIA 2  
1/2" & 3": \$50/100



1282  
TIFFANY & CO. BRASS BOU-  
DOIR CLOCK, DIA 3 1/4": \$50/100



1283  
JAEGER-LECOULTRE BRASS  
ATMOS CLOCK, H 9", W 7 3/4":  
\$250/350



1284  
FRENCH BRONZE-MOUNTED  
ONYX CLOCK, H 6", W 6":  
\$100/200



1287  
MANFREDI CHARLEVILLE,  
LACQUER & MOTHER-OF-  
PEARL WALL CLOCK, LATE  
19TH C., H 24", W 18": \$150/250



1290  
FRENCH STYLE BRASS & SAT-  
INWOOD OCCASIONAL TABLE,  
H 28", DIA 19": \$150/250



1293  
NORTHERN EUROPEAN WALNUT  
CUPBOARD, H 90", W 35":  
\$200/400



1285  
VIENNESE WALNUT WALL  
CLOCK, 19TH C., H 53", W 16", D  
7": \$200/400



1288  
VICTORIAN BLACK  
LACQUERED & MOTHER-OF-  
PEARL TILT-TOP TABLE, LATE  
19TH C., H 27", DIA 20": \$300/500



1291  
BAKER MAHOGANY CABINET,  
EARLY 20TH C., H 88", W 41", D  
14": \$1,000/2,000



1294  
NORTHERN EUROPEAN WALNUT  
DINING TABLE & CHAIRS  
(6), H 30"-36": \$300/600



1295  
FEDERAL STYLE MAHOGANY  
SIDEBOARD, C. 1940, H 32", W  
70": \$200/400



1286  
EUROPEAN ROSEWOOD MAR-  
QUETRY PILLAR MANTEL  
CLOCK, 19TH C., H 22", WITH  
SEPARATE BASE: \$175/300



1289  
LOUIS XV STYLE GILT WOOD  
TABLE WITH INSET POR-  
CELAIN TOP, H 32", DIA 16":  
\$200/400



1292  
NORTHERN EUROPEAN WALNUT  
CUPBOARD, H 93", W 51", D  
21": \$300/600



1296  
FEDERAL STYLE MAHOGANY  
BREAKFRONT, H 73", W 55":  
\$300/500



1297  
**MAHOGANY DINING TABLE & CHAIRS (8), C. 1940, PLUS TABLE  
 BOARDS (2): \$1,000/1,500**



1305  
**MAHOGANY BOW-FRONT  
 CHEST OF FOUR DRAWERS, C.  
 1940, H 35", W 46": \$150/300**



1310  
**AMERICAN MAHOGANY DROP-  
 LEAF TEACART, H 30", L 34", D  
 18": \$125/250**



1298  
**BLACK LACQUERED LIGHTED  
 DISPLAY CABINET, H 83", W  
 30": \$200/400**



1301  
**HICKORY CHAIR, WINGBACK  
 CHENILLE PAIR OF WING-  
 BACK CHAIRS & OTTOMAN, H  
 43": \$500/700**



1306  
**GEORGIAN STYLE MAHOGANY  
 CHEST OF DRAWERS, C. 1940, H  
 36", W 42", D 20": \$200/300**



1311  
**ELM & CHERRY WOOD BUT-  
 LER COFFEE TABLE, H 19", L  
 48", D 36": \$400/600**



1302  
**ETHAN ALLEN 'MILFORD'  
 WING CHAIRS, PAIR, H 42":  
 \$500/800**



1307  
**MAHOGANY LAMP TABLES, C.  
 1940, PAIR, H 26", W 18", D 18":  
 \$100/200**



1312  
**CHERRY DRESSING TABLE &  
 STOOL, C. 1950: \$200/400**



1299  
**BLACK RATTAN ARMCHAIRS  
 & GLASS TOP TABLE, FIVE  
 PIECES, H 38": \$400/600**



1303  
**HENREDON MAHOGANY  
 BACHELOR'S CHEST, H 24", W  
 23": \$150/300**



1308  
**MAHOGANY & GLASS TOP  
 COFFEE TABLE, H 20", W 50", D  
 40": \$150/250**



1313  
**FRENCH PROVINCIAL STYLE  
 CHERRY CHEST OF THREE  
 DRAWERS, H 34", W 34":  
 \$150/200**



1300  
**LANE VENTURE 'EXCURSIONS'  
 RATTAN SOFA, CHAIR & OTTO-  
 MAN, W 56", D 32": \$400/600**



1304  
**GRANGE, FRENCH PINE WRIT-  
 ING DESK, H 30", W 47", D 28":  
 \$400/600**



1309  
**SHERATON STYLE MAHOGA-  
 NY CONSOLE TABLE, H 35", W  
 42", D 18": \$300/500**



1314  
**FRENCH STYLE SATINWOOD  
 TWIN BEDS, PAIR, H 45":  
 \$300/500**



**1315**  
COUNTRY FRENCH STYLE  
WALNUT DINING TABLE &  
CHAIRS (6), H 29", L 72", WITH  
TWO LEAVES: \$500/800



**1316**  
HERITAGE COUNTRY FRENCH  
STYLE OAK SERVER, H 32", W  
53", D 19": \$200/300



**1317**  
VICTORIAN MAHOGANY  
LADY'S CHAIRS, C. 1880, PAIR:  
\$400/600



**1318**  
AMERICAN PRIMITIVE CORNER  
CUPBOARD, H 86", W 25":  
\$500/700



**1319**  
AMERICAN ANTIQUE MAPLE  
BEDROOM FURNITURE, FIVE  
PIECES, H 46", W 52": \$400/600



**1320**  
VICTORIAN WALNUT DRESSER  
WITH MARBLE TOP, C. 1870, H  
30", W 47": \$200/400



**1321**  
VICTORIAN BEVELED MIR-  
ROR, 41" X 46": \$200/400



**1322**  
CONTEMPORARY SILVER  
GILT LEAF MIRROR, 53" X 43":  
\$400/600



**1323**  
CHINOISERIE STYLE MIRROR,  
38" X 28": \$150/250



**1324**  
CARVED PINE SPOOL RACK, H  
41", W 47 1/2": \$200/400



**1325**  
APOTHECARY CHEST, H 29", W  
30", D 10": \$200/400



**1326**  
ITALIAN SORRENTO LOW  
TABLE, REUGE MUSIC BOX, H  
15": \$75/125



**1327**  
FLORENTINE STYLE GILT  
WOOD NEST OF THREE  
TABLES, H 23", W 22": \$50/100



**1328**  
WIRE & WOOD HEXAGONAL  
BIRD CAGE, H 29", W 16":  
\$75/150



**1329**  
FRENCH STYLE BRASS FIRE  
SCREEN & TOOLS, H 31 1/2":  
\$100/150



**1330**  
FRENCH STYLE BRASS  
ANDIRONS, FIRE TOOLS, &  
FOLDING SCREEN, H 34":  
\$200/300



**1331**  
ENGLISH BRASS FENDER, H 8",  
W 49": \$50/100



**1332**  
BRASS PLANTER, H 10", W 14":  
\$50/75



1333  
ITALIAN CARVED BLACK &  
WHITE MARBLE OBELISKS,  
PAIR, H 20": \$100/200



1336  
CLASSICAL STYLE BRONZE  
FIGURE OF A SATYR, H 9":  
\$100/150



1340  
CONTEMPORARY BRONZE  
SCULPTURE, H 10": \$100/200



1343  
AFTER MOREAU, COMPOSI-  
TION SCULPTURE, H 25": \$50/75



1334  
EUROPEAN ANTIQUE CARVED  
WOOD HEAD OF A SAINT, H 11  
1/2", PROBABLY PORTUGUESE:  
\$300/500



1337  
AFTER COUSTEAU, SPELTER  
MARLEY HORSES, C. 1900,  
TWO, H 21", W 15": \$200/400



1341  
CLASSICAL STYLE COMPOSI-  
TION TORSO, H 28", W 20":  
\$300/500



1344  
IRON TWO-LIGHT FIGURAL  
CANDELABRA, PAIR, H 21", W  
17": \$100/200



1338  
AFTER FREDERIC REMING-  
TON (AMERICAN, 1861-1909),  
BRONZE SCULPTURE, H 21", W  
22": \$800/1,200



1345  
BRASS & ONYX CANDLE-  
STICKS, C.1900, PAIR, H 18":  
\$175/250



1335  
MARILYN BANKS (AMERICAN,  
20TH C.), BRONZE SCULPTURE,  
H 16.5", BALLERINA: \$600/900



1339  
AFTER REMINGTON, SCULP-  
TURE, H 22 1/2", W 26",  
'ARIZONA COWBOY': \$150/200



1342  
CONTEMPORARY ABSTRACT  
MARBLE SCULPTURE, H 18",  
FEMALE FIGURE: \$200/400



1346  
FRENCH BRONZE CANDLE-  
STICKS, PAIR, H 10 1/4": \$100/200



**1347**  
ART DECO COLD PAINTED  
METAL & ONYX FIGURAL  
BOOKENDS, PAIR, H 6 3/4", W 7  
3/4": \$150/250



**1352**  
14KT WHITE GOLD & CAT'S  
EYE RING: \$150/250



**1357**  
BAKELITE NECKLACE, H 19  
1/2": \$100/200



**1362**  
CHANEL QUILTED BLACK  
PATENT LEATHER SHOULDER  
BAG, W 10": \$400/600



**1348**  
ENGLISH BRASS INKSTAND, H  
7", L 11 3/4": \$100/200



**1353**  
14KT YELLOW GOLD HOOP  
EARRINGS, PAIR, L 2 1/4":  
\$150/250



**1358**  
CHINESE VINTAGE JADEITE  
PENDANT & BEAD NECKLACE,  
L 16": \$200/400



**1363**  
CHANEL TAN & BLACK PAT-  
ENT LEATHER FLAP BAG, W  
11": \$800/1,200



**1349**  
RUSSIAN BRASS SAMOVAR, C.  
1900, H 16", W 13": \$200/250



**1354**  
14KT YELLOW GOLD NUGGET  
PENDANT, L 1": \$150/200



**1359**  
POLISHED STONE, BAROQUE  
PEARL & 14KT YELLOW GOLD  
TRIPLE-STRAND NECKLACE, L  
24": \$150/250



**1364**  
GUCCI BROWN SNAKESKIN  
INDY HOBO BAG, W 19":  
\$800/1,200



**1350**  
EGYPTIAN YELLOW GOLD &  
PURPLE STONE RING: \$200/400



**1355**  
14KT YELLOW GOLD & CORAL  
RING, EARLY 20TH C.: \$150/250



**1360**  
CHANEL QUILTED BLACK  
LEATHER SHOULDER BAG, W  
13": \$600/1,000



**1365**  
FENDI BLACK LEATHER &  
BEADED SPY BAG, W 15":  
\$400/600



**1351**  
14KT YELLOW GOLD & SMOKY  
TOPAZ RING: \$200/400



**1356**  
AMBER BEAD NECKLACES &  
RINGS, FOUR PIECES: \$100/200



**1361**  
CHANEL QUILTED BLACK  
LEATHER SHOULDER BAG, W  
8": \$400/600



**1366**  
LOUIS VUITTON MONOGRAM  
CANVAS SPEEDY BAG, W 13":  
\$150/250



1367  
JUDITH LEIBER FULL BEAD  
EVENING BAG, W 6": \$300/500



1368  
JUDITH LEIBER FULL BEAD  
FLORAL MINAUDIERE, W 6":  
\$300/500



1369  
JUDITH LEIBER FULL BEAD  
MINAUDIERE, W 6 1/2": \$300/500



1370  
CHANEL GOLD TONE LINK  
NECKLACE & BRACELET DEMI  
PARURE, L 34": \$600/800



1371  
CHANEL RHINESTONE  
BROOCH, W 2 1/4": \$200/400



1372  
CHANEL BEAD & LOGO  
BRACELET, L 7": \$100/200



1373  
CHANEL TAN LEATHER  
CAMELLIA NECKLACE, L 34":  
\$150/250



1374  
ROBERTO CAVALLI GOLD  
TONE NECKLACE WITH  
RHINESTONE HEART PEN-  
DANT, L 32": \$50/100



1375  
CHRISTIAN DIOR GOLD TONE  
& WOOD PAIR OF EARCLIPS  
& SLIDES, FIVE PIECES, W 1":  
\$75/150



1376  
CHRISTIAN DIOR COSTUME  
BANGLE BRACELET & PAIR OF  
EARCLIPS: \$100/200



1377  
MIRIAM HASKELL COSTUME  
FAUX PEARL TRIPLE-STRAND  
NECKLACE, L 13": \$75/150



1378  
MIRIAM HASKELL COSTUME  
BROOCH, DIA 2": \$75/150



1379  
MIRIAM HASKELL COSTUME  
FAUX PEARL NECKLACE, L  
14": \$75/150



1380  
L. NOIR & CIE., FRENCH BLUE  
ENAMEL OPERA GLASSES,  
PARIS, LATE 19TH C., W 4 1/2"  
(CLOSED): \$75/150



1381  
FRENCH ENAMEL OPERA  
GLASSES, C. 1870, W 4": \$100/300



1382  
WHITING & DAVIS MESH  
EYEGLASS CASES, TWO, L 7":  
\$50/100



1383  
MANDALIAN MFG. CO. ENAMEL-  
EDED SILVER TONE MESH  
EVENING BAG, C. 1920, L 6 1/2":  
\$50/100



1384  
SHIRL MILLER BURGUNDY  
SNAKESKIN CLUTCH/SHOUL-  
DER BAG, W 10 1/2": \$50/100



1385  
CHANEL BAMBOO, COTTON &  
SILK BLEND JACKET, SIZE 38:  
\$200/400



**1386**  
**CHANEL PINK MOHAIR BLEND**  
**SWEATER JACKET, SIZE 40:**  
 \$150/250



**1389**  
**LYNX FUR JACKET WITH FOX**  
**COLLAR, SIZE 10: \$300/500**



**1392**  
**LAZARE'S FURS DARK BROWN**  
**MINK COAT, SIZE 14: \$500/1,000**



**1396**  
**HALCYON DAYS ENAMEL**  
**BOXES, NINE, W 2"-2 3/4":**  
 \$200/400



**1397**  
**HALCYON DAYS ENAMEL**  
**BOXES, NINE, W 1 1/2"-3 1/2":**  
 \$200/400



**1387**  
**DITTRICH BLACK DIAMOND**  
**MINK FUR JACKET, SIZE 10:**  
 \$300/400



**1390**  
**REVILLON RACCOON FUR**  
**COAT, SIZE 10: \$150/250**



**1393**  
**TIFFANY & CO. STERLING**  
**COMPACT, EARLY 20TH C., W 3**  
**1/4": \$100/200**



**1398**  
**JAY STRONGWATER BOXES &**  
**FRAME, FOUR PIECES H 1/2"-**  
**2": \$100/200**



**1399**  
**HALCYON DAYS ENAMEL,**  
**LIMOGES PORCELAIN &**  
**FRENCH STYLE BOXES, FOUR**  
**PIECES, W 2"-4": \$100/150**



**1388**  
**FOX & LYNX FUR COAT, SIZE**  
**14: \$400/800**



**1391**  
**MINK FUR FULL-LENGTH**  
**COAT, SIZE 14: \$400/800**



**1394**  
**WEBSTER CO. STERLING**  
**DRESSER SET, C. 1930, THREE**  
**PIECES: \$100/150**



**1395**  
**MONT BLANC 'MEISTERSTUCK**  
**NO. 46' FOUNTAIN PEN & 18KT**  
**GOLD FILLED FOUNTAIN PEN,**  
**C. 1920: \$150/250**



**1400**  
**RUSSIAN LACQUER HINGED**  
**BOX, W 6": \$300/400**





1401  
RUSSIAN LACQUER HINGED  
BOX, W 4 3/4": \$250/350



1402  
RUSSIAN LACQUER HINGED  
BOX, L 5": \$250/350



1403  
RUSSIAN LACQUER HINGED  
BOX, L 5": \$250/350



1404  
RUSSIAN LACQUER HINGED  
BOX, L 6 3/4": \$250/350



1405  
RUSSIAN LACQUER HINGED  
BOX, W 3 1/4": \$100/200



1406  
RUSSIAN LACQUER HINGED  
BOX, L 2 3/4": \$100/200



1407  
RUSSIAN LACQUER BOX, DIA  
4", SOVIET ERA: \$100/200



1408  
DAGUERREOTYPES, 19TH C., 18  
PIECES: \$200/400



1409  
VICTORIAN SEED WREATH IN  
SHADOWBOX FRAME, H 25", W  
20": \$150/250



1410  
FRAMED NEEDLEPOINT, H 30",  
W 23": \$150/250



1411  
PRIMITIVE FRAMED NEEDLE-  
POINT, H 19", W 15": \$200/400

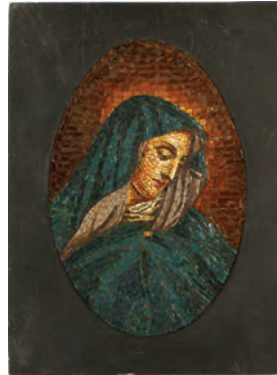

1412  
ITALIAN MICRO MOSAIC  
PLAQUE, EARLY 20TH C., 5  
1/2" X 4 1/4", THE MADONNA:  
\$200/400



1413  
D. G. ANGIOLINI (ITALIAN),  
WATERCOLOR, 13" X 9", POR-  
TRAIT OF A YOUNG GIRL:  
\$200/300



1414  
WILLIAM T. ZIVIC (AMERICAN,  
B.1930), PRINT, #12/100, 27 1/2"  
X 23 1/2", NATIVE AMERICAN  
INDIAN PORTRAIT: \$200/300



1415  
AMERICAN OIL ON CANVAS,  
MID 19TH C., 36" X 31", POR-  
TRAIT: \$200/400



1416  
ERKE VON ALPHEN (NETH-  
ERLANDISH, 20TH C.), OIL ON  
CANVAS, 19" X 15", FLORAL  
STILL LIFE: \$200/400



1417  
BILL HOUSE (AMERICAN, 20TH  
C.), OIL ON CANVAS, 23" X 29",  
SEASIDE HOME: \$200/400



1418  
BILL HOUSE (AMERICAN, 20TH C.), WOOD CUT, 17" X 10 7/8", ARTIST'S PROOF, 'BLUE ROOSTER': \$50/100



1419  
STEFAN DAVIDEK (1924-) & OTHER FLINT, MICH. ARTISTS, SERIGRAPHS (6), C. 1990, 'THE CHANGING CITY', UNFRAMED: \$200/400



1420  
OIL ON CANVAS, MID 20TH C., 23" X 27", LANDSCAPE, SIGNED: \$150/250



1421  
CAROLINE M. BENNET, OIL ON CANVAS, 21" X 25", CASTLE & MOAT: \$200/400



1422  
HAROLD BAYER (AMERICAN, 1900-1996), OIL ON MASONITE, 1987, 16" X 20", FARM LANDSCAPE: \$150/250



1423  
J. HAUGHTON, OIL ON BOARD, 24" X 47", WATERFALL/FARM SCENE: \$150/250



1424  
JAPANESE PAINTING ON LINEN, 16" X 20", MOONLIT LANDSCAPE: \$150/300



1425  
JAPANESE PAINTING ON LINEN, 16" X 20", MOONLIT LANDSCAPE: \$150/300



1426  
AMERICAN WATERCOLOR ON PAPER, MID-LATE 20TH C., 15 3/4" X 22 3/4", 'A GLIMPSE OF TORCH LAKE': \$150/200



1427  
AVIVA (20TH C.), WATERCOLOR ON PAPER, 1971, 20" X 28", SIGNED: \$75/150



1428  
JOHN RUMMELHOFF (AMERICAN, B.1942), WATERCOLOR ON PAPER, H 4 1/2", W 6 3/8", 'BIG PINK, WOODSTOCK, NY': \$100/200



1429  
ANTIQUE GILT WOOD & GESSO FRAME, LATE 19TH C., H 19", W 18 3/4": \$75/150



1430  
ENGLISH STAFFORDSHIRE FIGURE, 19TH C., H 11", W 9", 'EMPRESS OF FRANCE': \$75/150



1431  
SASHA" POTTERY KING CHARLES SPANIELS, PAIR, H 7", & STAFFORDSHIRE CUP & SAUCER: \$100/150



1432  
ENGLISH IRONSTONE PLATES, COFFEE POT, CUPS & PLATTER, 17 PIECES, H 9", W 12 1/2": \$100/200



1433  
JAPANESE PORCELAIN TEA SET, 21 PIECES (SERVICE FOR SIX): \$100/150



1434  
JAPANESE SATSUMA TEAPOT & UNDER PLATE, TAISHO PERIOD, C. 1920, H 6": \$125/300



1435  
JAPANESE SATSUMA STYLE COFFEE POT, TAISHO PERIOD, C. 1915, H 16": \$100/200



1436  
JAPANESE KUTANI PORCELAIN CHOCOLATE POT, EARLY 20TH C., H 9 1/2": \$40/60



1437  
STUDIO POTTERY JUG, SIGNED, H 12", W 9": \$75/125



1438

ENGLISH ELECTROPLATE SILVER TEA KETTLE ON STAND, H 14": \$75/150



1444

MAPPIN BROS., ENGLISH SHEFFIELD PLATE EGG CODDLER, H 9": \$75/100



1450

CUT CRYSTAL QUEEN'S LACE BOWL, DIA 12", & CUT CRYSTAL BASKET: \$30/50



1451

HAWKES CUT GLASS DISH & OTHER NAPIES, FOUR PIECES, DIA 4 3/4"-8": \$75/150



1456

BRONZE, WHITE MARBLE & FROSTED GLASS LAMPS, PAIR, H 12": \$100/200



1439

TOWLE & LEONARD SILVERPLATE PUNCHBOWL SET, 15 PIECES, DIA 19": \$200/400



1445

WALLACE 'GRANDE BAROQUE' STERLING SUGAR TONGS, L 4 1/2": \$40/60



1452

CUT GLASS FRUIT BOWLS & NAPIES, C. 1900, FOUR PIECES, DIA 8": \$50/100



1457

MARBLE, GLASS, & SPELTER CONVERTED OIL LAMPS, TWO, H 22"-23": \$200/400



1440

WALLACE 'ROYAL ROSE' SILVERPLATE TEA SET, THREE PIECES, & GORHAM TRAY: \$75/150



1446

HAWKES STERLING & ETCHED GLASS THREE-SECTION RELISH DISH, C. 1920, DIA 9": \$100/150



1453

WATERFORD 'LISMORE' & OTHER MAKERS CRYSTAL STEMWARE, 19 PIECES, H 4"-8": \$50/100



1441

SILVERPLATE TEA TRAY, C. 1900, L 32": \$100/200



1447

ORREFORS SWEDISH GLASS BOWL, H 4 1/2", W 7", L 10": \$50/75



1454

CRYSTAL WINE GLASSES, SHERRY GLASSES, & FINGER BOWLS C. 1940, 35 PIECES: \$50/100



1458

BRASS, MARBLE & FROSTED GLASS LAMP. H 18 1/2": \$100/150



1442

SILVERPLATE SERVING PIECES, 19TH-20TH C., FIVE: \$100/150



1448

CUT CRYSTAL FRUIT BOWL, H 5 1/4", DIA 16": \$50/100



1443

SILVER PLATE COLLECTION, FIVE PIECES: \$100/150



1449

CZECHOSLOVAKIAN CRYSTAL BOWLS & BASKET, FIVE PIECES, W 5"-7": \$75/125



1455

CRYSTAL CHANDELIER, H 17", W 10": \$100/200



**1459**  
ALABASTER, BRASS & GLASS  
OIL LAMP, H 33", DIA 13":  
\$200/300



**1462**  
BRASS & GLASS FIVE-LIGHT  
CHANDELIER, H 30", DIA 14":  
\$100/200



**1466**  
CHINESE PORCELAIN LAMP, H  
21": \$50/75



**1470**  
WROUGHT IRON & MARBLE  
TOP TABLE, H 31": \$150/250



**1460**  
ART DECO METAL FIGURAL  
LAMP, C. 1930: \$100/200



**1463**  
WHITE METAL SIX-LIGHT  
CHANDELIER, H 21", DIA 23":  
\$50/100



**1467**  
CHINESE ROSE MEDALLION  
PORCELAIN VASES, PAIR,  
MOUNTED AS LAMPS, H 29":  
\$200/400



**1471**  
VICTORIAN BRASS & ONYX  
TABLE, LATE 19TH C., H 18", W  
12": \$100/200



**1468**  
CHINESE HAND CARVED  
TEAKWOOD ARMCHAIR:  
\$150/250



**1464**  
BRASS & GLASS RAILROAD  
LAMPS, L 14": \$75/150



**1472**  
IRONSTONE WASH BASIN,  
PITCHER & PAINTED WOOD  
STAND, THREE PIECES, H 11"-  
38": \$200/400



**1461**  
BRASS & PORCELAIN FLOOR  
LAMP, H 48": \$150/250



**1465**  
CERAMIC FIGURAL LAMPS,  
PAIR: \$50/100



**1469**  
AMERICAN PRIMITIVE COR-  
NER CHAIR, H 40", W 28", D 27":  
\$250/350



**1473**  
AMERICAN PRIMITIVE PINE  
BRIDE'S CHEST, H 22", L 46", D  
20": \$100/150



1474  
AMERICAN WALNUT TWO-DRAWER STAND WITH DROP LEAVES, C. 1850, H 28", W 16": \$100/150



1475  
AMERICAN MAHOGANY DROP-LEAF TABLE, 19TH C., H 26", L 48": \$200/400



1476  
PRIMITIVE PINE DROP-LEAF TABLE, 19TH C., H 28", W 48", L 21": \$175/275



1477  
OAK BARLEY TWIST END TABLE, H 27", W 24", D 15": \$100/200



1478  
AMERICAN OAK DISPLAY CABINET, C. 1900, H 50", W 46", D 7": \$150/250



1479  
AMERICAN PRIMITIVE PINE DROP-LEAF TABLE, H 28", L 63": \$100/200



1480  
LANE CEDAR HOPE CHEST, H 18", W 48", D 16": \$200/300



1481  
CARVED WOOD FOOT BENCH, H 15", W 37", D 11": \$150/250



1482  
UPHOLSTERED ARMCHAIRS, PAIR, H 36": \$125/200



1483  
QUEEN ANNE STYLE MAHOGANY JEWELRY CHEST, H 40", W 18": \$100/200



1484  
IMPERIAL OF GRAND RAPIDS MAHOGANY TABLE, H 27", W 28": \$100/200



1485  
LOUIS XVI STYLE WALNUT OCCASIONAL TABLE, H 16", DIA 20": \$100/150



1486  
WALNUT ROUND LAMP TABLE, H 24", DIA 26": \$50/100



1487  
CARVED GILT WOOD ARMCHAIR: \$100/150



1488  
EUROPEAN STYLE DECORATIVE MIRROR, 54" X 29": \$75/200



1489  
VICTORIAN YELLOW GOLD & OLD MINE CUT DIAMOND BANGLE BRACELET, LATE 19TH C., W 2 3/4": \$75/150



1490  
VINTAGE 12KT YELLOW GOLD-FILLED BANGLE BRACELETS, EARLY 20TH C., TWO: \$75/150



1491  
VINTAGE CARVED SHELL  
CAMEO PENDANT/BROOCH,  
EARLY 20TH C., L 1 5/8": \$50/100



1496  
ITALIAN STERLING MALLARD  
HEAD CHOKER, DIA 5 1/4":  
\$50/100



1502  
10KT YELLOW GOLD BRACE-  
LET, L 7": \$75/150



1507  
STERLING & FRESHWATER  
PEARL CLASPS, TWO, DIA 3/4":  
\$50/100



1492  
STERLING & FAUX GEM SWAN  
BROOCH, MID 20TH C., W 2 1/2":  
\$75/150



1497  
14KT WHITE GOLD & FAUX  
GEM STONE SOLITAIRE RING:  
\$75/150



1503  
14KT GOLD FILLED EARCLIPS,  
STERLING NECKLACE & GER-  
MAN BROOCH, THREE PIECES,  
L 18": \$50/75



1508  
COSTUME JEWELRY, 16  
PIECES, INCLUDING VINTAGE:  
\$100/200



1509  
TRIFARI, JOMAZ, CINER &  
OTHER GOLD TONE COSTUME  
JEWELRY, 25 PIECES: \$100/200



1493  
AMERICAN SOUTHWEST  
INDIAN SILVER & TURQUOISE  
RING, PROBABLY NAVAJO:  
\$75/150



1498  
NATURAL STONE BEAD NECK-  
LACES, FOUR: \$150/250



1504  
BRAZILIAN & OTHER SEMI  
PRECIOUS GEMSTONES (23),  
UNMOUNTED: \$150/250



1510  
CONTEMPORARY COSTUME  
JEWELRY & BELTS, 17 PIECES,  
INCLUDING JAY STRONGWA-  
TER: \$100/200



1494  
MEXICAN STERLING BANGLE  
BRACELETS (10) & RINGS (4):  
\$75/150



1499  
CONTEMPORARY STONE AND  
GLASS BEAD NECKLACES,  
FOUR: \$100/200



1505  
ORIENT & FLUME ART GLASS  
& STERLING BROOCH, 1976, H 1  
1/2": \$50/100



1511  
CONTEMPORARY GOLD TONE,  
SILVER TONE, & FAUX PEARL  
COSTUME JEWELRY, 36 PIEC-  
ES: \$100/200



1495  
SOUTHWEST AMERICAN  
SILVER & TURQUOISE NECK-  
LACE, L 23": \$50/100



1500  
POLISHED CARNELIAN & GILT  
METAL BRACELET, L 7 1/2":  
\$50/100



1506  
AMBER BEAD NECKLACES,  
TWO, L 20" & 28": \$50/75



1501  
MALACHITE BEAD NECKLACE,  
L 20": \$75/150



1512  
ARCHAIC STYLE CLAY HEAD,  
H 2 1/4": \$50/100



1517  
CHINESE PORCELAIN JAR-  
DINIÈRE, H 12", DIA 14": \$50/75



1522  
MEXICAN DECORATIVE POT-  
TERY WALL PLAQUE, DIA 22":  
\$150/200



1527  
LINEN & LACE NAPKINS &  
PLACEMATS, 16 PIECES: \$25/75



1518  
CHINESE QUARTZ, JADE, &  
AGATE FRUIT, FIVE PIECES:  
\$100/200



1523  
SANTA CLARA BLACK ON  
BLACK POTTERY VASE, H 14",  
DIA 6.5": \$125/250



1528  
GREEN CHIFFON FORMAL  
DRESS WITH SHAWL, C. 1930-  
40: \$100/200



1513  
WICKER WOVEN BASKET, H  
10", W 12": \$50/100



1519  
CHINESE AGATE & SERPEN-  
TINE FRUIT, SEVEN PIECES:  
\$100/200



1524  
CONTEMPORARY BLACK  
MARBLE-CLAD PIG, H 10 1/2",  
L 32", D 8": \$100/300



1529  
BLACK CREPE & SEQUINED  
FORMAL DRESS WITH BOLE-  
RO, C. 1930-40: \$100/200



1514  
CHINESE BRASS INCENSE  
BURNER, H 7", & TUBULAR  
BRONZE: \$50/100



1520  
CONTEMPORARY POTTERY  
VASE, H 19", GEOMETRIC  
MOTIF: \$50/125



1515  
CHINESE BRONZE TRAVEL  
INKPOT, LATE 19TH C., L 11":  
\$25/75



1516  
CHINESE PORCELAIN BOWL, H  
6", DIA 12": \$50/100



1521  
KRUTE (MEXICAN) CON-  
TEMPORARY POTTERY  
DECORATIVE WALL PLAQUE,  
DIA 21", WITH METAL STAND:  
\$200/300



1525  
MEXICAN HAND-WOVEN RUG,  
9' 5" X 2' 7": \$100/150



1526  
LINEN CUTWORK RUNNER,  
PLACEMAT & NAPKINS, 37  
PIECES: \$75/125



1530  
CHINESE SILK EMBROIDERED  
SLEEVELESS SHORT JACKET:  
\$25/50

# Sunday Auction



2001  
**MARSHALL MAYNARD FREDERICKS** (AMERICAN, 1908-1998)  
BRONZE SCULPTURE, H 31 1/2", W 10 1/2" L 15", "BABOON & SITTING  
FRIEND": \$30,000/50,000



2002  
**SARKIS SARKISIAN** (US, 1909-1977), OIL ON CANVAS,  
H 36", W 22": \$600/1,000



2003  
**PETER MAX**, ORIGINAL ACRYLIC MIXED MEDIA H 17"  
W 13" FLAG WITH HEART: \$1,700/2,000





2004

ALFRED-ÉMILE GAUBAULT (FRENCH, 1879-1895), OIL ON CANVAS, H 33", W 39", 'AN ALERT NEAR GRAVELOTTE': \$2,000/3,000



2007

GEORGE SHAWE (AMERICAN, 1915-1995), IMPRESSIONISTIC OIL ON CANVAS, H 36", W 36", 'A DAY IN SPRING': \$2,000/3,000



2005

CLARENCE HOLBROOK CARTER (AMERICAN, 1904-2000), GOUACHE ON PAPER, 1932, H 15", L 22", PILOT HOUSE: \$1,500/3,000



2008

PIERRE BITTAR (FRENCH, B.1934), OIL ON CANVAS, H 39", W 32", 'GARDEN PATHWAY': \$4,000/6,000



2006

RUDOLF RITTER VON REICHL (AUSTRIAN, 1881-1915), OILS ON ARTIST BOARD, THREE CHILDREN IN MEADOW, PAIR, H 10", W 8": \$800/1,200



2009

HENRY HENSCHKE (GERMAN, 1899-1992), OIL ON MASONITE, H 16", W 20", "SPRING GREY DAY": \$1,000/2,000



2011

FRANNY GOLDEN (AMERICAN, 20TH C.), OIL ON CANVAS, 12/172012, H 66", W 48", "WESSEL AS A WORK IN PROGRESS": \$7,000/10,000



2010

FRANNY GOLDEN (AMERICAN, 20TH C.), OIL ON CANVAS, "FIRST COUSINS", 2013, H 49", W 37": \$7,000/10,000



2012

OLD MASTER STYLE, OIL ON CANVAS: \$1,000/2,000



2013  
CARVED MARBLE VENUS DE MILO, H 35"  
WITH PEDESTAL,: \$800/1,250



2014  
KATHERINE R. SCHUST (AMERICAN, 20TH  
C.), BRONZE SCULPTURE, C. 1929, H 16", W  
9", D 9" HEAD OF A WOMAN: \$800/1,200



2015  
17.64CT BLUE GREEN SAPPHIRE, DIA-  
MOND AND 18K WHITE GOLD RING, SIZE 7  
1/4, GIA: \$12,000/24,000



2016  
2.07CT NATURAL RUBY, AND 1.96CT DIA-  
MOND RING, SIZE 7 1/2, GIA: \$24,000/48,000



2017  
2.34 CT. PEAR SHAPED DIAMOND RING, SI  
CLARITY, G-H COLOR: \$8,000/12,000



2018  
6.96CT NATURAL RUBY AND 6CT DIA-  
MOND DANGLE EARRINGS, PAIR, GIA:  
\$26,000/52,000



2019  
2.07CT NATURAL YELLOW DIAMOND AND  
14KT WHITE GOLD RING, SIZE 5 1/2, GIA:  
\$18,000/36,000



2020  
5.3 CT. EMERALD CUT EMERALD AND DIA-  
MOND RING: \$8,000/10,000



2021  
6.5CT LAB SAPPHIRE AND 5CT DIAMOND  
BRACELET, W 2 5/8": \$14,000/28,000



2022  
3.44CT RUBY AND 3.9CT DIAMOND BRACE-  
LET, L 7": \$12,000/24,000



2023  
5.76 CT DIAMOND AND 18KT YELLOW  
GOLD DOVE BROOCH,: \$11,000/15,000



DETAIL

2024

3CT NATURAL EMERALD, 2.77CT DIAMOND, AND 14KT GOLD BRACELET, L 7": \$5,000/10,000



DETAIL

2025

7.89CT EMERALD AND 2.73CT DIAMOND BRACELET, L 7": \$11,000/22,000



2026

HENRY OSSAWA TANNER (AMERICAN 1859-1937), PENCIL DRAWING ON PAPER, YOUNG GIRL, H 7", W 5 1/2": \$3,000/4,000



2027

HENRY OSSAWA TANNER (AMERICAN, 1859-1937), GAUCHE & WATERCOLOR ON PAPER, MIDDLE EASTERN CITYSCAPE, H 11", W 13": \$8,000/10,000



2028

GUSTAVE BAUMANN (AMERICAN, 1881-1971), COLOR WOODBLOCK PRINT ON PAPER, 9 1/4" X 11", 'PECOS ROAD': \$4,000/6,000



2029

BENNY ANDREWS (AMERICAN 1930-2006), ETCHING ON PAPER, "DREAMERS", 1976, 32/50, H 20", W 13": \$750/1,000



2030

BENNY ANDREWS (AMERICAN 1930-2006), ETCHING ON PAPER, "PHYLLIS AND THE CHURCH", 1976, 29/47, H 24", W 14": \$750/1,000



2031

KARSTEN CREIGHTNEY (AMERICAN, B. 1976), LITHOGRAPH, HALFTONE FLOWER, 2015, 27/100, H 18", W 13": \$750/1,000



2032

CHARLES HENRY ALSTON (AMERICAN 1907-1977), PEN & INK & PENCIL DRAWING ON PAPER, C. 1976, H 13", W 8": \$200/300



2033  
ALLEN STRINGFELLOW (AMERICAN, 1923-2004), COLLAGE, H 23", W 27", "THE TIES THAT BIND": \$2,500/3,500



2034  
JOSEPH DELANEY (USA/KNOXVILLE, 1904-1991), BLACK MARKER, TWO NUDE FEMALES, H 22", W 16": \$400/600



2035  
JERRY PINKNEY (AMERICAN/PHILADELPHIA, B. 1939), WATERCOLOR/GOUACHE, H 13", W 13", "ERNEST DAVIS": \$2,500/3,500



2036  
SYLVESTER PHELPS HODGDON (AMERICAN, 1830-1906), OIL ON CANVAS, 1882, H 18", W 26", CATTLE WATERING: \$700/1,200



2037  
S. KELIAM, DRAFT HORSE FORM, BRONZE AND PEWTER TABLE, H 31", L 54", D 35": \$3,000/4,000



2038  
BAKER CARVED MAHOGANY 4 POSTER QUEEN SIZE BED WITH CANOPY, H 92", W 68": \$2,000/4,000



2040  
CHINESE BLUE FITZHUGH ARMORIAL PORCELAIN TABLEWARE, C. 1785, 16 PIECES: \$3,000/4,000



2041  
JAPANESE SATSUMA EARTHENWARE COVERED URN, EARLY 20TH C., H 29", DIA 10": \$700/1,000



2042  
CONTINENTAL MAJOLICA FIGURAL PLANT STAND, C. 1880, H 29", L 22", D 14": \$1,000/1,500



2039  
MEISSEN 'FULL GREEN VINE' PORCELAIN DINNER WARE, 44 PIECES: \$500/800



2043  
**FRENCH BRONZE SIX-LIGHT CANDELABRA, LATE 19TH C., PAIR, H 26 1/2", W 11 1/2": \$800/1,000**



2044  
**FRENCH BRONZE THREE-LIGHT FIGURAL CANDELABRA, PAIR, H 12", L 8 3/4": \$700/1,000**



2045  
**JOHN ROGERS PLASTER SCULPTURE, C. 1885, H 22", W 16", "WHY DON'T YOU SPEAK FOR YOURSELF, JOHN?": \$600/1,000**



2046  
**ADOLFO CIPPRIANI, (ITALIAN ACT. 1880-1930), MARBLE SCULPTURE, C. 1895, H 20", DIA 5 1/4", HEAD OF A LADY: \$500/700**



2047  
**ROBERT WYLAND (AMERICAN B. 1956), LUCITE SCULPTURE, "DOLPHIN WONDER", H 13 1/2", W 6 1/2": \$450/600**

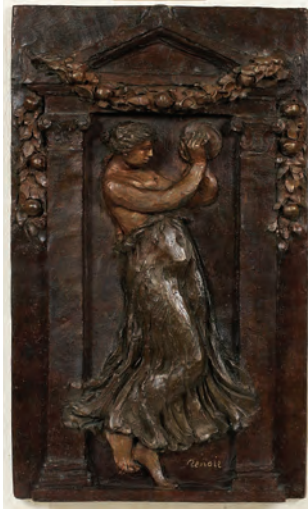

2048  
**AFTER PIERRE AUGUSTE RENOIR BRONZE RELIEF PLAQUE, H 29 1/4", W 17", "WOMAN WITH TAMBOURINE III", #94/234: \$1,500/2,000**



2049  
**VICTOR VASARELY [HUNGARIAN/FRENCH, 1906-1997], SERIGRAPH, H 30", L 26", "TSIGA": \$400/600**



2050  
**PIERRE ALECHINSKY (BELGIAN, B. 1927), COLOR LITHOGRAPH, C.1970, H 26", W 19": \$600/900**



2051  
**PIERRE ALECHINSKY (BELGIAN, B. 1927), COLOR LITHOGRAPH, C. 1970, IMAGE: H 25", W 17", "LONDRES 1970": \$250/500**



2052  
**JOSEF ALBERS (AMERICAN/GERMAN, 188-1976), LINOCUT WITH EMBOSSEING, 1971, IMAGE: H 23", W 15", "W.E.G. VII": \$300/600**



2053  
**MILTON AVERY (USA, 1885-1965), DRY-POINT, H 10", W 4 1/4", NUDE WOMAN STANDING: \$1,500/2,000**



2054  
**ADRIAN WONG SHUE (B. 1952), SERI-GRAPH, "MY CHILD MY LOVE", H 41", W 31": \$300/400**



2055  
**LOWELL NESBITT (AMERICAN, 1933-1993), OIL ON CANVAS, H 20", W 16", VIOLET IRIS: \$500/800**



2056  
**LOWELL NESBITT (AMERICAN, 1933-1993), LITHOGRAPH, 1974, H 21", W 34", LILY AND ROSE: \$300/500**



2057  
**WILLI BAUER (GERMAN, B. 1923), OIL ON CANVAS, CORFU GREECE, H 31", W 27": \$400/600**



2058  
**MARC CHAPAUD (FRENCH, B. 1941), OIL ON CANVAS, H 28", W 36", "PARIS: LE POINT LOUIS PHILIPPE ET QUAI ST. GERVAIS": \$400/600**



2059  
**AFTER JUAREZ MACHADO, REPRODUCTION PRINT, COUPLE INSIDE TAVERN, 24" X 19": \$200/300**



2060

FREDERICK W. WATTS (ENGLISH, 1800-70) OIL ON CANVAS, H 22", W 30", "THE TIMBER WAGON": \$5,000/7,000



2063

ANTONIO CASANOVA Y ESTORACH [SPANISH, 1847-1896], OIL ON WOOD PANEL, C. 1872, H 9", W 6 1/2": \$2,000/3,000



2061

J. G. VIBERT (FRENCH, 1840-1902) OIL ON CANVAS, H 14 1/2", W 19", "CARDINALS": \$5,000/8,000



2064

WALLACE (MACMAHON) MITCHELL (US, 1911-1977), GOUACHE, 1937, SIGHT: H 22", W 29": \$250/450



2062

LEON GOUPIL (FR. 1834-90) OIL ON BOARD: \$2,500/4,000



2065

CHRISTINE CODISH, CONTEMPORARY OIL ON CANVAS, H 60", W 84", ISLAND LANDSCAPE: \$2,000/4,000





2066  
ENGLISH ANTIQUE OIL ON CANVAS, H 12",  
W 16", CHILDREN READING: \$200/250



2067  
THOMAS WEBSTER (BRITISH, 1800-1886),  
OIL ON WOOD PANEL, H 13", W 11 3/4",  
CHILDREN WITH FLUTE: \$600/1,000



2068  
IN THE MANNER OF C. CURRY BOHM, OIL  
ON CANVAS, H 24", L 30": \$1,000/2,000



2069  
STEPHANIE WOOSTER (AMERICAN, CON-  
TEMPORARY), OIL ON LINEN, C. 1999, H  
35", W 50": \$300/500



2070  
DUTCH SCHOOL, OIL ON WOOD PANEL,  
19TH C., H 18" W 14": \$1,000/2,000



2071  
FRENCH OLD MASTER STYLE, DRAW-  
ING ON PAPER, H 3 1/8", W 2 3/4", SEATED  
CHILD: \$400/600



2072  
JOSEPH KONOPKA (AMERICAN, B. 1932),  
ACRYLIC ON MASONITE, 1967, H 22", W  
21", "CASEY": \$300/500



2073  
AARON DEAN FLETCHER (AMERICAN,  
1817-1902), OIL ON CANVAS, H 19", W 28",  
LANDSCAPE: \$300/500



2074  
ENRIQUE MIRALLES (SPANISH, D. 1883),  
OIL ON CANVAS, H 20 1/2", W 17", PER-  
FORMERS: \$1,500/2,500



2075  
ANTONIO ZOPPI (ITALIAN, 1860-1926) OIL  
ON CANVAS, H 18 1/2", W 14 1/2", COURT-  
ING SCENE: \$1,000/2,000



2076

CARVED MARBLE STANDING FIGURE, H 61", FEMALE FIGURE WITH FLORAL CROWN: \$1,000/2,000



2077

CARVED MARBLE STANDING FIGURE, H 61", NUDE FEMALE WITH CLOAK: \$1,000/2,000



2078

AFTER MARIUS VALLET, BRONZE SCULPTURE, LATE 19TH C., H 25", "PRINCESS LOINTAINE": \$800/1,200



2079

VEINED GOLDEN MARBLE PEDESTAL, H 44", L 10": \$300/500



2080

COMINGIO MERCURIANO (ITALIAN, 1845-1915), WATERCOLORS ON PAPER, C. 1875, 2 PCS., H 15", W 10 1/2": \$1,000/2,000



2081

E. DENIS, OIL ON CANVAS, H 13", W 30": \$400/600



2084

IN THE MANNER OF GRANVILLE REDMOND, OIL ON MASONITE, H 20", L 16": \$500/600



2082

E. DENIS, OIL ON CANVAS, WINE BOTTLES, H 30", W 13": \$400/600



2085

ADOLPHE PHILIPPE MILLOT (FRENCH, 1857-1921), OIL ON BOARD, H 10", W 9": \$700/1,000



2083

IN THE MANNER OF EDWARD WILLIS REDFIELD, OIL ON ARTIST BOARD, H 8", L 10", WINTER LANDSCAPE: \$300/500



2086

C. BERTI, OIL ON CANVAS LAID ON BOARD, 19TH C., H 19", W 14": \$600/1,000



2087  
J. FRASCHINI (EUROPEAN 19TH C.), OIL ON CANVAS, H 30", W 40": \$800/1,500



2091  
DOUGLAS ARTHUR TEED (AMERICAN, 1863-1929), OIL ON CANVAS, LANDSCAPE, H 23", W 29": \$2,000/3,000



2095  
ADRIANA NAVEH (ARGENTINIAN/ISRAELI, B. 1963), OIL ON CANVAS, WINDOWS OF THE WORLD, H 24", W 24": \$1,000/1,500



2088  
FERDINAND VICTOR LÉON ROYBET (FRENCH, 1840-1920), OIL ON WOOD PANEL, H 24", W 19": \$2,000/3,000



2092  
A. MARRANTONIO, OIL ON CANVAS LAID DOWN, C. 1870-1900, 17" X 25": \$750/1,500



2096  
AVRAHAM BINDER (ISRAELI/POLISH 1906-2001), OIL ON CANVAS, SUNFLOWERS, H 26", W 18": \$600/900



2093  
AMERICAN OVAL PORTRAITS OF LADY & GENTLEMAN, LATE 19TH C., 2 PIECES, H 31": \$400/600



2089  
T.V. HEUSEN, OIL ON BOARD, 20TH C., H 10", W 14", HARBOR SCENE: \$500/700



2090  
AMERICAN SCHOOL, OIL ON CANVAS, C. 1820-1860'S, H 28", W 36": \$1,000/1,500



2094  
JOHN (GIOVANNI) CALIFANO (ITALIAN/AMERICAN, 1864-1946), OIL ON CANVAS, H 34", W 52", MOUNTAIN SCENE: \$2,000/3,000

For more information go to:

Sunday Page 12

www.DUMOART.com



2097  
CONTEMPORARY OIL ON  
WOOD PANEL, H 6', W 3.5',  
BARE CHESTED MAN IN A  
HALLWAY OR STUDIO: \$500/700



2098  
WILLIAM VERDULT (DUTCH/  
AMERICAN, B. 1939), OIL ON  
PAPER, H 22", L 28": \$600/800



2099  
ENGLISH OIL ON CANVAS,  
18TH C., UNSIGNED, H 11 3/4", W  
14", SEATED WOMAN: \$600/800



2100  
NORTHERN EUROPEAN OILS  
ON BEVELLED WOOD PANELS,  
19TH C., 2 PIECES: \$300/500



2101  
PETER CRAMER [DANISH, 1726  
- 1784]. OIL ON WOOD PANEL, H  
13", W 9": \$600/800



2102  
ATTRIBUTED TO JAMES PEALE  
SR. (AMERICAN, 1749-1831),  
WATERCOLOR, H 4", W 2 3/4":  
\$500/700



2103  
OIL ON CANVAS, PORTRAIT OF  
SEATED WOMAN, 19TH C., H  
35", W 27": \$350/500



2104  
ROYAL HILL MILLESON  
(AMERICAN, 1849-1935), OIL ON  
CANVAS, H 29", W 40": \$400/500



2105  
GIUSEPPE AURELI (ITALIAN,  
1858-1929) WATERCOLOR, H  
24", W 18": \$400/800



2106  
MAHMOOD SABZI (IRANIAN, B.  
1955), ACRYLIC ON CANVAS, H  
20", W 16": \$300/500



2107  
IDA CALZOLARI (ITALIAN, B.  
1936), OIL ON WOOD PANEL,  
20TH C., H 6", W 8": \$300/500



2108  
KARL HACKSTOCK (AUS-  
TRIAN, 1855-1919), BRONZE  
SCULPTURE, C. 1918, H 11 1/2":  
\$400/600



2109  
CHINESE WATERCOLOR ON  
PAPER, H 35", W 23": \$150/250



2110  
CHINESE WATERCOLOR ON  
SILK, H 50", W 30", WARRIOR  
SCENE: \$800/1,000



2111  
CHINESE WATERCOLOR ON  
SILK, H 51", W 30", SCENE OF  
OFFERINGS: \$700/1,000



2112  
5 1/2 CT. DIAMOND AND PLATINUM BROOCH: \$2,500/3,000



2113  
CARTIER 18KT YELLOW  
GOLD LADY'S TANK WATCH:  
\$3,000/4,000



2114  
14KT YELLOW GOLD &  
DIAMOND WEDDING RING  
ENSEMBLE: \$450/800



2115  
BELGIAN BLACK MARBLE AND  
DORE BRONZE FRENCH MAN-  
TLE CLOCK, 19TH CENTURY, H  
16 1/2": \$2,000/4,000



2116  
LINET AIME, PARIS, FRENCH  
EBONY & FRUITWOOD CLOCK,  
C. 1880, H 18" W 12": \$300/500



2117  
JAPANESE BRONZE, GOLD  
ONLAID TABLE LAMPS,  
19TH.C., H 14" - 24": \$1,000/2,000



2118  
JAPANESE SATSUMA EARTH-  
WARE POTTERY VASE  
CONVERTED TO LAMP, MEIJI  
PERIOD, H 40": \$400/600



2119  
JAPANESE SATSUMA EARTH-  
WARE POTTERY VASES,  
MEIJI PERIOD, PAIR, H 8", L 6":  
\$400/500



2120  
JAPANESE SATSUMA EARTH-  
WARE POTTERY VASES,  
C. 1900, PAIR, H 12", DIA 5":  
\$200/300



2121  
CHINESE ROSE MANDARIN  
PORCELAIN CHARGER, 19TH  
C., H 2 3/4", DIA 15 3/4": \$150/300



2122  
CHINESE PORCELAIN BASIN,  
19TH C., H 6 1/2", DIA 14":  
\$400/500



2123  
HEREND 'CHINESE BOUQUET-  
RUST' PORCELAIN TUREEN, H  
8 3/4", W 12 1/2": \$150/250



2124  
GERMAN PORCELAIN FEMALE  
FIGURE, C. 1800, H 14 1/2", POS-  
SIBLY GOTHA: \$150/250



2125  
MEISSEN BLANC DE CHINE  
PORCELAIN FIGURAL SWEET-  
MEAT DISHES, C. 1800, H 9", L 9  
1/2": \$300/500



2126

SCHONBEK, 10 LIGHT CRYSTAL CHANDELIER, H 70", DIA 36":  
\$10,000/15,000



2128

SIGNED PAULI VENETIAN MURANO ART GLASS NINE ARM  
CHANDELIER, H 32", DIA 27": \$3,000/4,000



2127

SCHONBEK, 8 LIGHT CRYSTAL CHANDELIER, H 44", DIA 30":  
\$4,000/6,000



2129

ITALIAN MURANO TEN-LIGHT CRYSTAL CHANDELIER, CIRCA  
1940, H 42", DIA 29": \$1,700/2,000

For more information go to:

Sunday Page 15

[www.DUMOART.com](http://www.DUMOART.com)



2130

VENETIAN ITALIAN MURANO ART GLASS CHANDELIER, (1) H 32", DIA 27": \$3,000/4,000



2132

PAULI MURANO SIGNED & NUMBERED, VENETIAN ART GLASS CHANDELIER, ITALIAN ITALY (1) H 37", DIA 34": \$4,500/6,000



2133

FRENCH CRYSTAL EIGHT-LIGHT CHANDELIER, LATE 19TH C., H 22", DIA 24": \$500/800



2131

PAULI MURANO SIGNED AND NUMBERED VENETIAN ART GLASS CHANDELIER, ITALIAN ITALY (1) H 34", DIA 26": \$6,000/8,000



2134

FRENCH CRYSTAL EIGHT-LIGHT CHANDELIER, LATE 19TH C., H 26", DIA 18": \$500/800

For more information go to:

Sunday Page 16

[www.DUMOART.com](http://www.DUMOART.com)



2135  
9 LIGHT CRYSTAL CHANDELIER H 34" DIA  
28": \$500/800



2138  
FRENCH BRONZE TABLE LAMP, C 1900:  
\$700/1,000



2141  
FRENCH INLAID MUSIC CABINET, H 52", L  
27", D 16", MAHOGANY: \$1,000/2,000



2136  
BRONZE TWO-LIGHT CUPID CHANDE-  
LIER, H 19", W 10": \$1,000/2,000



2139  
BRASS & ROCK CRYSTAL 5 LIGHT SCONC-  
ES, 4 PCS, H 20", L 12": \$1,000/2,000



2142  
FRENCH GILT CONSOLE TABLE & ROSE  
VEINED MARBLE TOP, H 52", L 36" D 14":  
\$600/800



2137  
GAMBONE, ITALIAN BLUE ON WHITE  
DECORATED GLAZED STONEWARE  
TABLE LAMP, C. 1955, H 19" BASE:  
\$700/1,200



2140  
CARVED MAHOGANY FOUR POSTER CAN-  
OPY BED, H 81", W 82": \$500/800



2143  
FRENCH LOUIS XV STYLE JEWEL CASK,  
LATER 20TH C., H 30", L 23", D 18": \$600/800





2144

FRENCH LOUIS XV STYLE AUBUSSON ARMCHAIRS, 19TH C., SET OF FOUR, H 36", W 26", EX ANNA THOMSON DODGE ESTATE: \$12,000/15,000



2150

FRENCH EMPIRE GILT CONSOLE TABLE & WHITE MARBLE TOP, H 26", L 13", D 35": \$400/600



2145

FRENCH CARVED WALNUT CHEST OF THREE DRAWERS, EARLY 19TH C., H 38", W 48", D 24": \$4,000/5,000



2147

FRENCH PARLOR TABLE WITH INLAYS AND BRONZE MOUNTS H 30", W 41": \$700/1,000



2151

LOUIS XIV STYLE MARBLE TOP COMMODE, H 32", W 43", D 21": \$800/1,200



2146

FRENCH STYLE BURL WOOD VENEER SEMAINIER, C. 1980, H 40", W 23", D 15": \$400/600



2148

FRENCH LOUIS XV STYLE MAHOGANY WITH FRUITWOOD VENEER & INLAY OVAL TABLE, 19TH C., H 20", W 23", L 31": \$400/600



2152

FRENCH STYLE CARVED WALNUT, VEINED WHITE MARBLE TOP ROUND SIDE TABLE, H 22", DIA 20": \$200/400



2149

LOUIS XV STYLE MAHOGANY AND FRUITWOOD MARQUETRY INLAID COCKTAIL TABLE, H 19", L 30", D 19": \$250/450



2153

ITALIAN CARVED WALNUT TABLE WITH MARBLE TOP, H 20", L 28", D 21": \$600/800

For more information go to:

Sunday Page 18

www.DUMOART.com



2154  
CHIPPENDALE STYLE MAHOGANY TABLE & 8 CHAIRS, LATER 20TH C., H 30 3/4", W 6', L 6': \$750/1,000



2162  
CHINESE ANTIQUE CARVED COROMANDEL EIGHT-PANEL SCREEN, H 55 1/2": \$600/1,000



2155  
CONTEMPORARY ART DECO CONSOLE TABLE WITH A DIAMOND DESIGN, H 30" L 5' D 18": \$800/1,200



2159  
WALNUT MANTLE AND MIRROR, C. 1850: \$600/800



2163  
VENETIAN GLASS MIRROR, C.1920, 60" X 39": \$500/800



2165  
CARVED MAHOGANY FRAME MIRROR, H 55", W 32": \$200/250



2156  
CHIPPENDALE STYLE MAHOGANY BREAKFAST TABLE, DIA 48": \$300/400

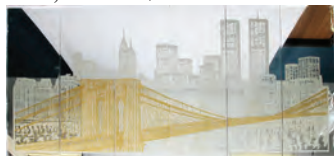

2160  
MIRRORED, 6 PANEL GLASS NEW YORK CITY SKYLINE, H 54", L 96": \$150/200



2166  
DREXEL HERITAGE, CARVED MAHOGANY ENTERTAINMENT CENTER, H 91": \$300/500

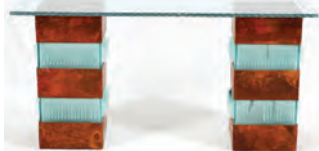

2157  
ART DECO CONSOLE TABLE WITH GLASS TOP: \$300/500



2164  
OAK & GILT GESSO WALL MIRROR, H 30", L 26", ACANTHUS LEAF DESIGN: \$100/150



2161  
CHINESE COROMANDEL FOUR-PANEL SCREEN, H 72": \$200/300



2158  
AMERICAN MID 20TH C. MIXED WOOD MIRROR, H 30" W 40": \$100/150



2167  
DREXEL HERITAGE, CARVED MAHOGANY AND MARBLE TOP END TABLES, MIRROR, AND CHEST OF DRAWERS, H 33": \$800/1,000



2168

ISPAHAN DESIGN HANDMADE SILK AND WOOL CARPET, W 9' 3", L 12': \$2,000/4,000



2171

PERSIAN HEREZ ORIENTAL CARPET 11'1" X 18'5": \$1,500/2,000



2169

KERMAN PERSIAN VERY FINE RUG, SEMI ANTIQUE, 7' 3" X 4' 6": \$1,500/2,000



2172

ORIENTAL WOOL CARPET, W 11' 9", L 17': \$1,000/2,000



2170

SAROUK DESIGN WOOL ORIENTAL CARPET, SEMI-ANTIQU, W 8' 7", L 20' 7": \$1,500/2,500



2173

KERMAN HANDWOVEN WOOL RUG, W 9', L 12': \$1,000/1,500

For more information go to:

Sunday Page 20

[www.DUMOART.com](http://www.DUMOART.com)



2174  
KASHAN PERSIAN RUG, 11' 8" X 8' 7":  
\$800/1,200



2178  
ISPAHAN DESIGN WOOL ORIENTAL CAR-  
PET, W 11' 3", L 16': \$500/800



2182  
PERSIAN SARABEND WOOL RUG, C. 1920 -  
1950, W 4', L 6' 6": \$200/400



2175  
SAROUK PERSIAN WOOL RUG, CIRCA 1920  
W 5' 6" L 6' 4": \$300/400



2179  
PERSIAN BIJAR WOOL RUG, SEMI-  
ANTIQUÉ, W 6' 11", L 10' 5": \$200/400



2183  
BIJAR PERSIAN WOOL RUG, W 6', L 8' 10":  
\$600/800



2176  
SAROUK HANDWOVEN WOOL CARPET, W  
8' 8", L 12' 11": \$800/1,200



2180  
SEMI-ANTIQUÉ PERSIAN WOOL RUG, C.  
1920-1950, W 4' 5", L 6' 8": \$400/600



2184  
KASHAN TREE OF LIFE SILK PICTORIAL  
RUG W 23", L 28.5": \$400/600



2177  
PERSIAN SAROUK DESIGN WOOL HAND-  
MADE CARPET, SEMI-ANTIQUÉ, H 8' 8", W  
17' 4": \$500/800



2181  
ANTIQUÉ PERSIAN SENA DESIGN WOOL  
RUG, C. 1900 - EARLY 20TH C., W 4' 9", L 6'  
10": \$300/500



2185  
PERSIAN KERMAN HANDWOVEN WOOL  
RUNNER, W 2' 7", L 8' 4": \$300/500



2188  
HAMADAN HANDWOVEN WOOL RUG, W 4'  
1", L 6' 2": \$200/400



2191  
GERARD, FRENCH OIL ON CANVAS,  
LATER 20TH C., H 18", W 23": \$300/500



2186  
PAKISTANI MODERN WOOL RUG, C. 1980,  
W 5' 10", L 6' 2": \$200/300



2189  
HANDMADE WOOL RUNNER, LATER 20TH  
C., W 2' 10", L 16': \$300/500



2192  
JOHN ARHORN, OIL ON CANVAS, H 34.75",  
L 25.75", "LOS CORAZONES": \$200/400



2187  
HAMADAN PERSIAN HANDWOVEN WOOL  
RUG, C.1940, W 3' 4", L 4' 11": \$200/400



2190  
NAIN DESIGN WOOL RUG, MODERN, W 7'  
10", L 10' 2": \$500/1,000



2193  
ALICE HINES (AMERICAN, 1916-2009), OIL  
ON 1998, H 20", L 16", FISHING: \$200/400



2194  
CHAS MACKARNESS, OIL ON CANVAS,  
1885, H 30", W 21": \$200/400



2197  
CYBBELE VARELA, CONTEMPORARY  
ACRYLIC ON CANVAS, 1986, H 38", W 51",  
"CLOUDSTREAM": \$200/400



2198  
SAMUEL P. DYKE (AMERICAN, 1835-1881),  
OIL ON CANVAS, 1875, H 24", W 41", "BETH-  
LEHEM TURNPIKE": \$200/400



2195  
EDGAR LOUIS YAEGER (AMERICAN, 1904-  
1997), OIL ON CANVAS, C.1928, H 20 1/4", W  
24 1/4", STILL LIFE: \$250/500



2199  
KARL LARSEN (DANISH-AMERICAN,  
1899-1992), OIL ON CANVAS, H 29", L 35",  
HARBOR SCENE: \$250/500



2196  
EDGAR LOUIS YAEGER (AMERICAN, 1904-  
1997), OIL ON CANVAS, C.1938, H 22 1/2", W  
25 1/2", GENRE SCENE: \$250/500



2200  
IN THE MANNER OF CARL OSCAR BORG,  
OIL ON CANVAS, H 14, L 11", MOUNTAIN  
LANDSCAPE: \$250/300



2201  
SISTER JANE CATHERINE LAUER (AMERI-  
CAN, 1907-1988), OIL ON CANVAS, 1982, H 12  
3/4", W 4 3/8", TOLEDO, OHIO: \$200/400



2202  
CORNELIS DE VISSCHER AFTER PIETER  
VAN LAER (DUTCH, 1592-1642), ETCHING,  
H 12", W 15", "THE LARGE LIME-KILN":  
\$200/400



2203  
CORNELIS DE VISSCHER AFTER ADRIAEN  
VAN OSTADE (DUTCH, 1618-1709), ENGRA-  
VING, H 17 1/4", W 13 1/2": \$200/400



2204

OIL ON CANVAS, PORTRAIT OF A FEMALE SAINT, H 20", W 16": \$200/400



2205

D. CAMPOPIANO, OIL ON CANVAS, H 29", W 23", MAN PLAYING MANDOLIN: \$250/350



2206

MARK ST. JOHN, OIL ON CANVAS, STREET SCENE LATE 20TH C., 47" X 59": \$250/400



2207

CORRADO, OIL ON CANVAS, MID 20TH CENTURY, H 26", W 30", PARIS STREET SCENE: \$200/400



2208

XAVIER RABOUS (20TH C.), OIL ON CANVAS, H 20", W 24", EUROPEAN STREET SCENE: \$200/400



2209

INGFRIED HENZE (GERMAN, 1925-1972), OIL ON CANVAS, H 30", W 27", LUSH FOREST SETTING: \$300/500



2210

VENETIAN PRINTS, PAIR, H 13", W 18": \$400/500



2211

HANS ERNI (SWISS, 1909-2015), LITHOGRAPH, #98/150, H 27", W 20 1/2": \$200/400



2212

ARTHUR SECUNDA (AMERICAN, B.1927), SERIGRAPH, H 34", W 25", "SPACE CURTAIN": \$250/300



2213

ALEXANDER CALDER (AMERICAN, 1898-1976), COLOR LITHOGRAPH, EA, H 12 1/4", W 9", UNTITLED (SQUASH BLOSSOMS): \$600/1,000



2214

LASZLO DUS (HUNGARIAN, B. 1941), COLOR LITHOGRAPHS, FOUR, H 12", W 9", 'JUSTIFICATION DU TIRAGE': \$300/500



2215

SALVADOR DALI (SPANISH, 1904-1989), COLOR LITHOGRAPH, #120/300, H 18", W 22 1/2", LANDSCAPE CLOCK: \$200/400



2216

SIGNED JAPANESE WOOD-BLOCK PRINT, H 19 1/2", W 9" IMAGE: \$200/300



2217

ASIA MINOR VASES WITH METAL STANDS, 3, H 29", 27", 24": \$75/150



2218

ASIAN THAI GIRL FIGURE, CARVED WOOD, HAND PAINTED, H 40", W 17", D 12": \$100/175



2219  
CHINESE CARVED JADE DRAGON, W 3", L 5 1/2": \$375/600



2223  
JAPANESE SATSUMA EARTH-ENWARE POTTERY VASES, C.1920, PAIR, H 6 1/4", DIA 3 1/4": \$150/200



2227  
VENETIAN ART GLASS COLLECTION MURANO CHALICE, VASE & CHAMPAGNE FLUTES, 6 PIECES: \$200/300



2231  
ART DECO BRONZE ELEPHANT & GREEN ONYX DESK TRAY, H 9", L 16": \$100/200



2220  
CHINESE AGATE CARVINGS, TWO, L 3 1/4": \$100/150



2224  
JAPANESE SATSUMA EARTH-ENWARE POTTERY BOWL, MEIJI PERIOD, H 2 1/4", L 6": \$100/200



2228  
CARVED & PAINTED BLACK GILT BRACKET SHELF, H 10", L 14": \$100/125



2232  
REED & BARTON 'MEDICI' STERLING & OTHER TABLEWARE, MID 20TH C., THREE PIECES: \$150/200



2221  
CHINESE AGATE CARVINGS, TWO, W 3 1/4"-3 3/4": \$100/150



2225  
JAPANESE KUTANI PORCELAIN VASE, H 5": \$200/400



2229  
SIGNED 'PHAN' ART NOUVEAU STYLE CRYSTAL PLAQUE W/ METAL BASE: \$200/300



2233  
GORHAM STERLING THREE-LIGHT CANDELABRA, PAIR, H 11 1/2", W 10 3/4": \$100/200



2222  
CHINESE BLUE & WHITE PORCELAIN BUDDHA, H 14": \$100/150



2226  
VENETIAN GLASS COVERED URN, H 13 1/2", DIA 6 1/4": \$150/200



2230  
MAJOLICA DOUBLE HANDLE POTTERY VASE, H 30.25" DIA 13": \$300/400



2234  
CORRIDI, ITALIAN OIL ON PAPER, 20TH C., H 11 1/2", W 8 3/4", HARBOR SCENE: \$200/400





2235  
ILLEGIBLY SIGNED, OIL ON CANVAS, H 24", L 20", EARLY WINTER LANDSCAPE: \$150/300



2239  
WONG, PAINTING ON SILK, H 37", W 29": \$300/500



2243  
GIUSEPPE AURELI (ITALIAN 1858 - 1929) WATERCOLOR ON PAPER PARIS 1893 H 18" W 14": \$250/400



2247  
A. S. COWLIN, OIL ON CANVAS, H 15", W 12", CHURCH SERVICE: \$100/300



2236  
K. TIEDT, OIL ON CANVAS, LATE 20TH CENTURY, H 18", W 24": \$100/200



2240  
C. BRYAN WILLIAMS, OIL ON CANVAS, 20TH C., H 20", W 28", "WITH PROFIT TO ALL": \$400/500



2244  
ITALIAN WATERCOLOR, H 14 1/2", W 19", 2 CARDINALS & JESTER: \$300/400



2248  
MAXWELL (20TH C.), FRENCH STYLE OIL ON CANVAS, H 20", W 24", STROLLING CLOWNS: \$75/150



2237  
FRENCH OIL ON CANVAS, MID 20TH CENTURY, H 16", W 20": \$150/250



2241  
CONTEMPORARY WATER-COLOR, H 22 1/2", W 17", BUTTERFLIES: \$75/150



2245  
CONRAD HIGHWOOD (AMERICAN 1824-1893), OIL ON CANVAS, 1857, H 30", W 24" IMAGE SIZE, PORTRAIT OF A MAN,: \$100/200



2249  
NIPPOC (20TH C.), ABSTRACT OIL ON BOARD, H 17", W 11" CONDUCTOR: \$100/150



2238  
OSCAR KLAUGOER, OIL ON MASONITE, H 20", W 16": \$150/250



2242  
CHARLES E. HANNAFORD (GB 1863-1955), WATERCOLOR, H 11", W 18", LANDSCAPE WITH STREAM & HILLS: \$200/400



2246  
IN THE STYLE OF TENIERS, OIL ON PANEL, 18TH/19TH C., H 10", W 16", TAVERN SCENE: \$150/250



2250  
P. WILHELMUS, OIL ON CANVAS H 27" W 22": \$200/300



2251  
WILLIAM TUCKER (AMERICAN, B. 1945), OIL ON CANVAS, 2001, H 36", W 24", YOUNG BRAVE: \$200/400



2254  
WALTER BEYERMANN (US 1886-1961), OIL ON CANVAS-BOARD, C. 1945, H 31", W 23", STILL LIFE WITH SUNFLOWERS: \$125/200



2258  
HENRY LEON ROECKER (AMERICAN, 1865-1941), OIL ON CANVAS, H 12", W 14", "HAM-LET": \$50/100



2262  
HENRY LEON ROECKER (AMERICAN, 1865-1941), OIL ON PRESSED BOARD, H 16", W 12", "LILLIES": \$75/125



2252  
WILLIAM TUCKER (AMERICAN, B. 1945), OIL ON CANVAS, H 36", W 24", PORTRAIT, ARTIST'S MOTHER: \$200/400



2255  
CHIU WENG (20TH C.), GOUACHE ON CORK, C. 1970, H 29", W 19", "FLOWERS AND BUTTERFLIES": \$100/200



2259  
HENRY LEON ROECKER (AMERICAN, 1865-1941), OIL ON CANVAS, H 21", W 26", "ROAD & COWS": \$150/250



2263  
JULIA ROBERTS ROECKER (AMERICAN, 1887-1988), ACRYLIC ON BOARD, H 24", W 20", "SO CALM": \$100/150



2256  
SALI FRANTZ, OPAQUE WATERCOLOR/GOUACHE ON BOARD, H 13", W 15": \$100/200



2260  
HENRY LEON ROECKER (AMERICAN, 1865-1941), OIL ON CANVAS, C. 1936, H 16", W 17", "ROAD IN SOUTHERN MICHIGAN": \$50/75



2264  
JULIA ROBERTS ROECKER (AMERICAN, 1887-1988), OIL ON CANVAS, C. 1918, H 16", W 18", STILL LIFE: \$100/200



2253  
OIL ON ACADEMY BOARD C. 1930 H 15" W 12" LADY, POLKA DOT DRESS: \$200/400



2257  
HENRY LEON ROECKER (AMERICAN, 1865-1941), OIL ON CANVAS, H 19", W 23", "CITY WITH STACKS": \$100/200



2261  
HENRY LEON ROECKER (AMERICAN, 1865-1941), OIL ON PRESSED BOARD, H 20", W 16", "TREES": \$50/75



2265  
JULIA ROBERTS ROECKER (AMERICAN, 1887-1988), OIL ON CANVAS, C. 1950, H 20", W 24", "SUNFLOWERS IN BROWN JUG": \$100/200



2266

**JULIA ROBERTS ROECKER** (AMERICAN, 1887-1988), WATERCOLOR ON PAPER, H 24", W 18", BIRD: \$75/125



2270

**JESSIE KALMBACH CHASE** (AMERICAN, 1879-1970), OIL ON CANVAS, C. 1933, H 20", W 24", "OCTOBER GOLD": \$100/200



2274

**FRANCIS CHAPIN** (AMERICAN 1899-1965), OIL ON MASONITE, H 13", W 18", "REGATTA": \$100/150



2278

**E. WARNER**, OIL ON CANVAS, C. 1940-1970, H 16", W 28", STILL LIFE WITH FRUIT & FLOWERS: \$100/175



2267

**AMANDA DE LEON** (SPANISH, B. 1908), OIL ON MASONITE, 1950 H 20", W 24", PARK SCENE: \$150/250



2271

**KARLA BEIERLE** (AMERICAN, 20TH C.), OIL ON CANVAS-BOARD, C. 1945, H 18", W 24", SAGINAW RIVER: \$100/200



2275

**M. PAMELA STUMP**, ACRYLIC ON CANVAS, 1949, H 30", W 24", "MEDIEVAL CITY": \$100/200



2279

**JOYCE LIEBERMAN** (AMERICAN, B. 1955), OIL ON CANVAS, 1999, H 48", W 48", "BOUQUET": \$200/300



2268

**MICHEL PATRIX** (FRENCH, 1917-1973), OIL ON CANVAS, C. 1955, H 8 3/4", W 5 1/2", HEAD OF A WOMAN: \$100/200



2272

**KARLA BEIERLE** (AMERICAN, 20TH C.), OIL ON CANVAS, 1944, H 21", W 27", "OLD TREES": \$100/200



2276

CONTEMPORARY OIL ON CANVAS, H 20", W 14": \$100/200



2280

**STELLA MERTENS**, (FRENCH 1896-1986), OIL ON CANVAS, 1956, H 29", W 23", LANDSCAPE WITH VILLAGE AND CHURCH: \$200/400



2269

**FRANK COOKMAN WRIGHT, JR.** (AMERICAN, 1904-1982), OIL ON CANVAS, H 7", W 9", "SUMMER IN NEW ENGLAND": \$100/150



2273

**MRS. HERBERT HOYT**, OIL ON CANVAS, H 27", W 22", PORTRAIT OF A VICTORIAN CHILD: \$100/200



2277

**RABASA** (20TH C.), OIL ON BOARD, H 12", W 16" MOTHER WITH CHILDREN: \$150/250



2281

**GERALD C. MOORE** (AMERICAN, 20TH C.), OIL ON CANVAS, C. 1973, H 24", W 20", "JOE-PYE AND CARDINAL": \$150/250



2282  
**GERALD C. MOORE (AMERICAN, 20TH C.), ACRYLIC ON MASONITE, H 24", W 30", "ABSTRACT (TREES)": \$150/250**



2283  
**HELEN GERARDIA, ACRYLIC ON CANVAS, H 36", W 30", "MANY MOONS": \$150/250**



2284  
**TIMOTHY NORRIS ACRYLIC ON CELLULOSE, WOOD AND ALUMINUM, C. 1995, H 49" W 49", "VISES": \$100/200**



2285  
**SUZANNE SETTLE (AMERICAN, 20TH C.), GOUACHE ON PAPER, C. 1975, H 11", W 10", UNTITLED: \$100/200**



2286  
**J. OWEN, WATERCOLOR ON PAPER, 1892, H 14", W 20", LANDSCAPE: \$150/300**



2287  
**DOROTHY D. KLEINSCHMIDT, WATERCOLOR, SIGHT SIZE: H 36", W 26", FLOWERS: \$100/200**



2288  
**BEN SILBERT (1893-1940), WATERCOLOR ON PAPER, 1928, H 20", W 25", "TANGIER": \$100/200**



2289  
**P. LEONARD, OIL ON CANVAS, C.1920, H 19", W 27", LIONS: \$100/150**



2290  
**ROY FAIRCHILD-WOODARD (ENGLISH, B.1953), SERIGRAPH ON PAPER, 1997, H 18", W 26", 'LAURA': \$100/200**



2291  
**ROY FAIRCHILD-WOODARD (ENGLISH, B.1953), SERIGRAPH ON PAPER, 2000, H 21", W 31", 'LETTER AND BLUE FLOWERS': \$150/250**



2292  
**ROY FAIRCHILD-WOODARD (BRITISH, B.1953), SERIGRAPH ON PAPER, 1999, H 44", W 34", 'LISTEN TO ME': \$300/500**



2293  
**ROY FAIRCHILD-WOODARD (BRITISH, B.1953), SERIGRAPH ON PAPER, 1998, H 34", W 28", 'EMBROIDERER'S DAUGHTER': \$100/200**



2294  
**SYDNEY LONG (AUSTRALIAN, 1871-1955), ETCHING, H 4", W 7": \$200/400**



2295  
**SYDNEY LONG (AUSTRALIAN, 1871-1955), ETCHING, H 4", W 7", 'FISHING BOATS': \$200/400**



2296  
**ANDRÉ RENOUX (FRENCH, B.1939), SERIGRAPH, H 24", W 16", 'PIZZERIA GENOVESE': \$100/200**



2297  
**AFTER ROBERT BATEMAN, OFFSET COLOR LITHOGRAPH, 1989, SIGHT SIZE: H 22", W 30", 'MIDNIGHT - BLACK WOLF': \$100/150**



2298  
AFTER MARC CHAGALL,  
COLOR LITHOGRAPH, H 11",  
L 8.25", "SARAH AND ABIMEL-  
ECH": \$150/200



2299  
AFTER SALVADOR DALI,  
ETCHING, H 17", W 10": \$300/400



2300  
JAPANESE HAND COLORED  
PRINT, H 14.5", L 12", GARDEN  
SCENE: \$125/250



2301  
PAUL BELLARDO CERAMIC  
SCULPTURE, 1980, H 11.5" L 9" D  
9" FEMALE BUST: \$150/300



2302  
TOSHITARO MATSUNAGA  
(JAPANESE 20TH C.), FAB-  
RICATED ALUMINUM  
SCULPTURE, C. 2011, H 15":  
\$75/125



2303  
TOSHITARO MATSUNAGA  
(JAPANESE, 20TH C.), FAB-  
RICATED ALUMINUM  
SCULPTURE, C. 2011, H 21", W 6  
1/2", D 1 1/4", "DUET I": \$150/250



2304  
PAULA OTTO, MARBLE SCULP-  
TURES, C. 1965, 3 PIECES, H  
FROM 7 3/4" TO 10 3/4", W  
FROM 6" TO 10 1/2": \$75/150



2305  
BILL & REBECCA HUNT,  
PAINTED CAST BRONZE, 1984,  
H 10 1/2" TOTAL, BREACHING  
ORCA: \$200/300



2306  
AFTER BARYE, PATINATED  
BRONZE SCULPTURE OF AN  
ELEPHANT, H 10", L 7": \$50/100



2307  
LEATHER HORSE SCULPTURE,  
H 20", W 24", D 8": \$150/250



2309  
GEORGIAN STYLE, MAHOGA-  
NY CIRCULAR LEATHER TOP  
DRUM TABLE, H 28", DIA 30":  
\$150/250



2310  
QUEEN ANNE STYLE WALNUT  
LAMP TABLE, H 55" W 14" D 18  
1/2": \$100/200



2311  
CHINESE ROSEWOOD AND  
MOTHER-OF-PEARL NEST OF 3  
TABLES, MODERN, H 21", L 18",  
D 12": \$75/100



2308  
CHINESE CHIPPENDALE STYLE UPHOLSTERED SOFA, C. 1980'S, L  
79": \$100/200



2312  
CHINESE BLACK LACQUER  
PEDESTAL, H 16 1/2", L 18", D  
18": \$50/75



2317  
CHINESE EXPORT PORCELAIN  
PLATES, 18TH C., TWO, DIA 9  
3/4": \$50/100



2321  
BROS. VOIGT & ALFRED  
VOIGT, GERMAN PORCELAIN  
FIGURAL SHELF BRACKET &  
URN, C. 1900, H 9" & 4": \$100/150



2325  
PRESSED GLASS & CRYSTAL  
BOWLS & DISHES, DIA 4 1/2 - 9  
3/4": \$100/200



2313  
INLAID WALNUT CARVED  
FOLDING BOOKSHELF, H  
18", L 11", D 9", RESERVES OF  
DANCERS WITH MUSICIANS &  
FLOWERS: \$100/150



2318  
JAPANESE SATSUMA EARTH-  
ENWARE CENSER, C. 1920, H 6  
1/2", L 6": \$75/125



2322  
ART NOUVEAU INFLUENCED  
BLUE & WHITE PORCELAIN  
PLANTER & STAND, H 23":  
\$75/125



2326  
CONTEMPORARY STUDIO  
GLASS VASE, SIGNED, H 7":  
\$100/150



2314  
ROSEWOOD CAMPAIGN STYLE  
LAP DESK, 1891, H 7", L 19", D  
10": \$200/400



2319  
'CRIES OF LONDON' CROWN  
DEVON STAFFORDSHIRE,  
ENGLAND PORCELAIN- JAR  
'OLIVER TWIST', H 4 1/2":  
\$100/200



2327  
CONTINENTAL WHITE METAL  
& NIELLO PATCH BOX, 19TH  
C., L 3 1/4", MOTIF OF RACING  
JOCKEYS: \$100/150



2315  
ARTS & CRAFTS WOOD BOX, H  
6 1/2", L 7 3/4", D 5 1/2": \$100/200



2323  
LOETZ GLASS VASES, C. 1900,  
PAIR, H 4 1/2": \$70/100



2328  
INDIAN BRASS WALKING  
ELEPHANTS, PAIR, H 10 1/2", L  
16": \$75/150



2316  
CHINESE BLUE & WHITE POR-  
CELAIN STANDING SCHOLAR  
HOLDING SCROLL, H 13":  
\$100/150



2320  
STAFFORDSHIRE POTTERY  
COLLECTION, 19TH C., SEVEN  
PIECES, H 6" -10 1/2": \$100/150



2324  
VENETIAN GLASS COVERED  
URN, H 28", "AS IS" CONDI-  
TION: \$75/150



2329  
W. PAGET ILLUS VERSES BY  
H.M. WAITHMAN, "YEAR IN &  
YEAR OUT": \$100/200



2330  
BOOK "BRITISH POETS" LONDON WORKS OF MILTON, AKENSIDE, ETC, 1827, H 7" W 4": \$100/200

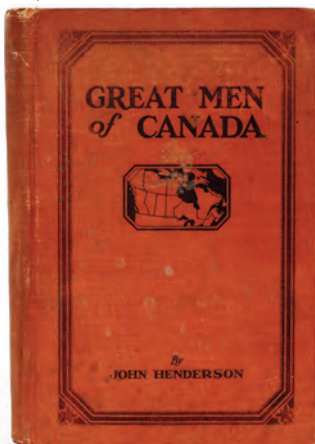

2331  
JOHN HENDERSON 'GREAT MEN OF CANADA', 1ST EDITION, 1928, H 9 1/4", W 6": \$100/200



2332  
BELGIAN MACHINE MADE WOOL RUNNER, H 2' 2", W 8' 10": \$50/100



2333  
PERSIAN HAMADAN HAND WOVEN WOOL RUG CIRCA 1950 W 3' L 5' 6": \$100/200



2334  
SAROUK HAND WOVEN WOOL RUG, W 3' 4" L 4' 9": \$75/125



2335  
PERSIAN HAMADAN WOOL MAT, W 2' 6" L 3' 6": \$25/75



2336  
MARTIN TANNER (1906-1968), OIL ON MASONITE, H 21", W 13", "PORTRAIT OF A MAN": \$50/75



2337  
VACLAV VACA (CZECH/CANADIAN, B. 1948), OIL ON MASONITE, 1982, H 16", W 13", "ABOVE THE WATERS": \$75/125



2338  
FRANCIS CHAPIN (AMERICAN, 1899-1965), OIL ON MASONITE, H 9", W 7", "TOWN WHARF": \$75/125



2339  
FRED TROGE, OIL ON ARTIST BOARD, 1947, H 11 1/4", W 9 1/2", PORTRAIT OF A WOMAN: \$75/125



2340  
JEAN BEACH, WATERCOLOR, 1972, SIGHT SIZE: H 11", W 16", "WILD GERANIUMS AND PHLOX": \$75/125



2341  
KATHERINE GONSO MITCHELL, WATERCOLOR ON PAPER, 20TH C., H 16", W 14", "COVERED BRIDGE": \$75/125



2342  
KATHERINE GONSO MITCHELL, WATERCOLOR ON PAPER, 1994, H 14", W 10", "MAGNOLIAS": \$75/125



2343  
FLORENCE STEPHENSON, WATERCOLOR ON PAPER, H 16", W 22", "BOATS IN WINTER IN DRY DOCK": \$75/125



2344  
W. SLOCUM, WATERCOLOR ON PAPER, 1971, H 30", W 20", "RIVERS END": \$75/125



2345  
DOROTHY D. KLEINSCHMIDT,  
WATERCOLOR ON PAPER,  
SIGHT SIZE: H 17", W 23",  
FLOWERS: \$75/125



2346  
ANTONIO DEVITY (ITALIAN  
1901-1993), OIL ON CANVAS, H  
24", W 47" LANDSCAPE WITH  
STREAM: \$75/150



2347  
FELIX LOESCH, OIL ON CAN-  
VAS, C. 1960-1980, H 27", W 24",  
WHITE LILACS IN A VASE:  
\$75/125



2348  
ADA M. PIPER, OIL PORTRAIT,  
1909, H 26", W 18" SCOTTISH  
MAIDEN: \$75/150



2349  
DOWDELL OIL ON BURLAP,  
11-56 H 13 1/2", W 11 1/2", STILL  
LIFE: \$50/100



2350  
E. LARRDEME, OIL ON CAN-  
VAS, H 24", L 36", COURTING  
SCENE: \$75/150



2351  
HAND COLORED ETCHING, H  
13", L 9" GROSSE HORLOGE,  
ROUEN: \$75/150



2352  
PAUL WUNDERLICH (GERMAN,  
B. 1927), LITHOGRAPH, H 23.5",  
L 17.25", "SONG OF SONGS":  
\$75/100



2354  
ISTVAN BENYOVSZKY  
(ROMANIAN 1898-1969), HAND  
COLORED ETCHING, W 19" X  
14" PLATE: \$50/100



2355  
ISTVAN BENYOVSZKY  
(ROMANIAN 1898-1969), HAND  
COLORED ETCHING, W 19" X  
14" PLATE: \$50/100



2356  
PIERRE BONNARD (FRENCH  
1867-1947), ETCHING ON PAPER,  
1927, 8 1/8" X 4 1/8" IMAGE,  
"TOILETTE": \$50/100



2353  
LETTERMAN OIL/CANVAS OLD BLUE EYES H 10" W 40": \$50/100



2357  
AFTER GUSTAVE BAUMANN  
(AMERICAN, 1881-1971), PRINTS,  
THREE, 19 3/4" X 18" FRAMED:  
\$100/200



2358  
ANIMAL & FIGURAL TOY  
GROUPING, 5 PIECES, H 2 - 4"  
PLUS A CANNON, L 8": \$150/200



2359  
ITALIAN POTTERY RABBIT-  
FORM COVERED TUREEN, H  
9", W 5", L 16": \$50/75



2360  
PORCELAIN FIGURE GROUPS,  
C. 1900, SET OF TWO, H 6", W  
4": \$50/150



2361  
GERMAN PORCELAIN FIG-  
URES, EARLY 20TH C., TWO, H  
2 3/4" & 2 1/2": \$50/125





2362  
GERMAN PORCELAIN FIGURE  
OF A BOY, C. 1900, H 3 1/4":  
\$50/125



2366  
REX PORCELAIN FIGURE, H  
10", GIRL WITH FLOWERS:  
\$15/50



2370  
INDIAN BRASS INKWELL, H 3  
1/2", W 10 1/2": \$25/50



2375  
CHINESE PORCELAIN TEA SET:  
\$25/50



2371  
BINGO GLASS BALL ON PEDES-  
TAL H 12" DIA 8": \$25/50



2376  
CHINESE GLAZED POTTERY,  
FIGURE OF A MAN, H 11": \$30/50



2363  
PORCELAIN FIGURES, LATE  
19TH C., TWO, H 3": \$75/125



2367  
LLADRO PORCELAIN FIGU-  
RINE, H 11", YOUNG GIRL  
WITH FAN: \$25/50



2372  
JAPANESE POTTERY SAKI  
BOTTLES TWO, H 4 3/4": \$25/50



2377  
CHINESE GLAZED EARTHEN-  
WARE POTTERY CAMELS C.  
1900 PAIR H 6": \$50/100



2364  
CONTINENTAL & GERMAN  
PORCELAIN FIGURES, EARLY  
20TH C., TWO, H 4" & 5": \$75/125



2368  
ROYAL DOULTON INDIAN  
TREE PORCELAIN BOWL, H 3  
1/8", DIA 6": \$25/50



2373  
CHINESE CLOISSONNÉ RED  
ENAMEL VASE, H 7 1/2":  
\$100/125



2378  
CHINESE PORCELAIN CHAR-  
GER, DIA 14 1/4": \$40/60



2365  
ROYAL DOULTON PORCELAIN  
FIGURES, THREE PIECES, H 4 -  
4 3/4": \$70/100



2369  
T & V LIMOGES PAINTED POR-  
CELAIN FOOTED DISH, DIA 5  
1/2": \$25/50



2374  
CHINESE PORCELAIN FIVE  
PIECE TEA SET: \$40/60



2379  
CHINESE BLUE & WHITE PORCELAIN PLATE, DIA 9 1/4": \$50/75



2380  
CHINESE CINNABAR BOX, 19TH C., L 5 3/4": \$75/150



2381  
CHINESE PORCELAIN COVERED CENSER, H 10", L 8": \$25/75



2382  
CHINESE PORCELAIN FIGURE OF A DEITY, H 12": \$50/75



2383  
IMPERIAL PEACHBLOW GLASS DECANTER, H 10": \$75/150



2384  
PRESSED GLASS VASES, TWO H 8", DIA 4 3/4": \$15/25



2385  
POLISH COBALT & CLEAR CRYSTAL BOWLS, PAIR, H 2 1/2": \$75/125



2386  
CONTEMPORARY CUT GLASS VASE & SERVING PLATE, H 8", DIA 11 1/2": \$75/125



2387  
CUT CRYSTAL CARAFE & BOWL, TWO PIECES, H 4 - 8": \$50/75



2388  
VICTOR OBLER SILVER PLATE OPEN SALTS, PAIR H 1.5", DIA 2.5": \$50/150



2389  
JAPANESE AND TWO OTHER HUMMEL STYLE FIGURINES THREE ITEMS H 5" - 5 1/2": \$25/50



2390  
GERMAN PORCELAIN FIGURES, C. 1880, PAIR, H 10": \$50/75



2391  
FOSTORIA AND STERLING CORNUCOPIA VASES H 11", ALSO DISH: \$150/200



2392  
ANTIQUE PORCELAIN FIGURINES, THREE, H 7": \$100/150



2393  
ITALIAN PORCELAIN FIGURE, H 18": \$25/50



2394  
CHINESE & IMARI STYLE PORCELAIN OPEN BOWL AND JARDINIERE, 2 PCS., H 4", DIA 10": \$25/75



2395  
ROSE MARBLE URN SHAPED TABLE LAMP BASES, C. 1900, 3 PIECES, H 10" TO 12": \$100/150



2396  
SPANISH, BRASS WALL SCONCE LAMPS PAIR, H 12": \$75/125



2397  
FIGURAL PATINATED METAL LAMP, H 22", L 12", D 9": \$100/125



2398  
VENETIAN BLOWN GLASS  
BOWL L 11": \$25/50



2399  
PAIR OF CHINESE PORCELAIN  
PANELS H 9 1/2", W 2 1/2":  
\$50/100



2400  
PAIR OF CONTINENTAL POR-  
CELAIN BOY GIRL FIGURES, H  
9 1/2": \$25/50



2401  
CONTINENTAL PORCELAIN  
FIGURES, C. 1900, PAIR, H 5 1/2"  
& 6": \$75/100



2402  
ROYAL COPENHAGEN & BING  
& GRONDAHL PORCELAIN  
FIGURES, THREE, H 5"-7":  
\$50/100



2403  
GERALD PONZELLA & GER-  
MAN PORCELAIN FIGURINES,  
TWO, H 5 1/2", W 8": \$50/75



2404  
REED & BARTON "PROVIN-  
CIAL" SILVER PLATE TRAY, W  
18", L 28 1/2": \$25/75

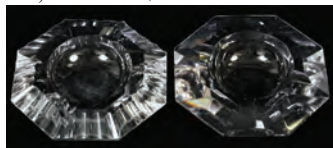

2405  
VAL ST. LAMBERT & OTHER  
CRYSTAL ASHTRAYS, TWO, W  
5 3/4": \$25/50



2406  
LENOX PORCELAIN FIGU-  
RINES, THREE, H 8 1/4" - 8 3/4":  
\$25/50



2407  
SPANISH BRASS AND MARBLE,  
TABLE LAMPS C. 1980, PAIR, H  
30", AS IS: \$25/75



2408  
CRANBERRY GLASS GROUP-  
ING 19TH C. SIX PIECES:  
\$100/200



2409  
NIKKO PORCELAIN, 'ENGLISH  
GARDEN', DINNER SERVICE  
FOR EIGHT: \$100/200



2410  
WEDGWOOD 'SHEERNESS'  
PLATES, NINE, DIA 10 3/4":  
\$100/200



2411  
ENGLISH & OTHER CERAMIC  
TEAPOTS, 8, H 6 - 7": \$50/100



2412  
PORCELAIN CHERUB CANDLE-  
STICKS, C. 1920, PAIR, H 10":  
\$50/75



2413  
THREE COAT OF ARMS POR-  
CELAIN PLATES, TEN HAND  
PAINTED DISHES: \$50/100



2414  
JAPANESE IMARI PORCELAIN  
BOWLS, 19TH C., 2 PCS., DIA 7":  
\$40/60



2415  
JAPANESE IMARI PORCELAIN  
BOWLS, ANTIQUE, TWO, DIA  
8": \$50/75



2416  
CHINESE ROSE MEDALLION  
PORCELAIN PLATES & CUPS,  
TEN PIECES: \$100/200



2417  
CHINESE CARVED QUARTZ  
& GLASS TREE, H 19", L 24":  
\$50/100



2418  
ORIENTAL COVERED JAR,  
DISH AND VASE 20TH C 3 PCS.  
H 5": \$25/75



2419  
ROYAL COPENHAGEN PORCELAIN LADY, H 7": \$50/75



2420  
ENGLISH, CHINESE BLUE & WHITE PORCELAIN GROUPING, SIX: \$50/100



2421  
COLLECTION PORCELAIN AND METAL THIMBLES IN CASE 92 PCS., H 16" W 14" (WALL UNIT): \$50/100



2422  
CRANBERRY OVERLAY PITCHER & LIQUOR GLASSES (4), C1960, H 11" (PITCHER): \$30/50



2423  
PINK GLASS VASE: \$25/75



2424  
IMPERIAL NIPPON HAND PAINTED PORCELAIN HUMIDOR, C1921-1940, H 5 1/2", DIA 4 1/2": \$75/125



2425  
MID-CENTURY MODERN, POTTERY TABLE LAMPS, 2 PCS., H 29" & 41": \$50/100



2426  
MID-CENTURY MODERN, GLASS AND BRASS TABLE LAMP,: \$25/75



2427  
BRASS TABLE LAMP, LATE 20TH C, H 21": \$50/75



2428  
TABLE LAMP, DOMED METAL SHADE ON METAL BASE, H 22" (EXTENDED VERTICAL): \$25/75



2429  
AFTER MARC CHAGALL, COLOR LITHOGRAPH, H 13", W 20", "DER GELBE ENGEL, HOMMAGE A GARNIER": \$15/30



2430  
AFTER PICASSO & AFTER MIRO, LITHOGRAPHS, 2, IMAGE SIZES: 17" X 13" & 18" X 13": \$15/30



2431  
DECORATIVE FRAMED PRINT, H 30" W 13": \$25/30



2432  
CHINESE HAND PAINTED SILK SCROLL, 20TH C., H 45", W 14", LANDSCAPE WITH WATER: \$10/100



2053

MILTON AVERY (USA, 1885-1965), DRYPOINT,  
H 10", W 4 1/4", NUDE WOMAN STANDING:  
\$1,500/2,000



2010

FRANNY GOLDEN (AMERICAN, 20TH C.),  
OIL ON CANVAS, "FIRST COUSINS", 2013,  
H 49", W 37": \$7,000/10,000



2017

2.34 CT. PEAR SHAPED DIAMOND RING,  
SI CLARITY, G-H COLOR: \$8,000/12,000



1058

3CT SAPPHIRE & RUBY, 3CT DIAMOND,  
& 18KT GOLD EARRINGS, PAIR,  
L 1 3/8": \$8,000/16,000

# DuMouchelles

## ART GALLERIES CO.

409 EAST JEFFERSON AVENUE

DETROIT, MICHIGAN 48226

ACROSS FROM THE RENAISSANCE CENTER

LAWRENCE DUMOUCHELLE

NORMAN DUMOUCHELLE

JOAN D. WALKER

ERNEST J. DUMOUCHELLE

ROBERT DUMOUCHELLE

NANETTE POOLE

SUZANNE LYNCH

**Art and Estate Auctioneers and Appraisers**

TELEPHONE (313) 963-6255

WEBSITE: [www.dumouchelles.com](http://www.dumouchelles.com)



1002

ROOKWOOD VELLUM  
POTTERY SCENIC VASE, 1914,  
H 7 3/4", CARL SCHMIDT  
(1875-1959): \$1,500/2,500



1017

ROOKWOOD POTTERY PITCHER  
WITH GORHAM STERLING  
OVERLAY, 1895, H 5",  
LENORE ASBURY (1894-1931):  
\$2,000/3,000



1011

ROOKWOOD POTTERY VASE,  
1904, H 8 1/2",  
LAURA E. LINDEMAN:  
\$600/1,000