



August
19, 20 & 21
www.dumoart.com

DuO Mouchelles
since 1927



2020
HARRIET WHITNEY FRISHMUTH
(AMERICAN, 1880-1980), BRONZE
SCULPTURE, H 19 3/8", 'THE STAR':
\$8,000/12,000



1022
FRENCH GILT BRONZE & BISQUE FIGURES,
C. 1900, TWO, H 14",
'AUTUMN & WINTER' \$800/1,200



1040
AMERICAN SOUTHERN CHERRY SUGAR
CHEST, 19TH C., H 31", W 19": \$600/900



1085
ROBERT JOHN THORNTON (1768-1837),
ENGRAVED AQUATINT, 1799, H 19", W 14",
'THE SUPERB LILY': \$600/800

FRONT COVER:
2021 - MARSHALL MAYNARD FREDERICKS (AMERICAN, 1908-1998),
BRONZE SCULPTURE, H 37", 'LEAPING GAZELLE': \$60,000/90,000

DuMouchelles

AUCTION AT THE GALLERY • August 2016

Friday, August 19th at 6:30 pm

Friday auction features a wide variety of treasures including an extensive collection of World War I posters; unique pottery by Bennington and Shenandoah; Walt Disney animation cels for the Chevrolet Lumina; rare memorabilia from the 1936 Berlin Olympic games; scale ship's models, ship clocks and barometers; a hand painted carousel horse as well as a 19th century cast iron rocking horse; Remington and Barnes rifles (3), twenty two animal trophy mounts, fine jewelry including a rare, uncirculated late 19th century U.S. \$1 Morgan head sterling silver coin, and almost 2.5cts natural aquamarine drop earrings; furnishings ranging from modern to classical styles; oriental carpets; paintings; prints and firearms.

Saturday, August 20th at 11:00 am

The Saturday auction offers a wide variety of decorative arts and antique furnishings from numerous local, private collectors. The sale opens with gleaming sterling silver hollowware and flatware by Tiffany & Co., Baltimore repousse, Gorham, and International, as well as a 19th century Chinese export mug by Gem Wo. Other highlights include French gilt bronze and bisque figures; Sevres bronze-mounted urn; Louis XVI figural clock; Robert John Thornton and John Gould aquatints; Pablo Picasso tankard and Salvador Dali marble crosses; Pewabic and Mettlach pottery; Baccarat, Lalique, and Waterford crystal. Antique furniture includes a boule slant-front lady's desk; English campaign desk; and a unique American South cherry sugar chest; an impressive bronze sculpture of Mercury atop a marble pedestal; as well as fine jewelry and oriental rugs from antique to modern.

Sunday, August 21st at Noon

The Sunday session features selected items from the estate of Allen Abramson of Farmington Hills, MI including fine arts by Evarts and Arsene Matton; Chinese terra cotta/pottery figures, two carved meerschaum pipes, Chinese hardstone carvings, Russian lacquer boxes, Oriental furniture, a Bijar 12' x 17 carpet and a KPM Royal Berlin porcelain dinner service. Over 250 selections of paintings, sculptures and graphics from antique to contemporary - a partial list of artists includes Julian Onderdonk, Anna Althea Hills, William Keith, Nicolaas Riegen, Worthington Whittredge, Douglas Arthur Teed, John Sanderson-Wells, Charles Sykes, Harriet Whitney Frishmuth, Marshall Maynard Fredericks, Joan Miro and Leonard Baskin to name but a few and as well as a collection of 19th/20th c. photographs. Also featured is a Steinway grand piano, a French, c. 1890 bronze and marble stand, 19th and 20th c. furniture, a nice selection of Persian rugs in throw to room sizes, fine jewelry and two Schonbek chandeliers.

FREE VALET PARKING ALL SALE DATES.

Exhibition Hours - Extended Preview:

Friday, August 12th	9:30 am to 5:30 pm
Saturday, August 13th	9:30 am to 5:30 pm
Tuesday, August 16th	9:30 am to 5:30 pm
Wednesday, August 17th	9:30 am to 8:00 pm
Thursday, August 18th	9:30 am to 5:30 pm
Friday, August 19th	9:30 am to 4:00 pm

FREE PARKING WEDNESDAY EVENING EXHIBITION.

CATALOGS AVAILABLE at the gallery, \$25, \$30 postpaid. Annual domestic subscriptions \$110, international subscriptions \$190.

NOTE: A buyer's premium of 22% will be added to each lot sold, and is subject to 6% Michigan sales tax.



DuMouchelles

Fine Arts Auctioneers & Estate Appraisers Since 1927

Opposite the Renaissance Center, one block east of the Tunnel to Windsor approached by I-75 and US 10.

409 East Jefferson
Detroit, Michigan 48226
(313) 963-6255
(313) 963-8199 Fax
www.dumoart.com

CONDITIONS OF SALE

The following Conditions of Sale are DuMouchelles' and the Consignor's agreement with the Buyer relative to the property listed in the auction catalog.

The Conditions of Sale, the glossary, and all other contents of the catalog are subject to amendment by DuMouchelles by the posting of notices or by oral announcements made during the sale. All property is offered by DuMouchelles as agent for the Consignor unless the catalog indicates otherwise.

By participating in any sale the Consignor, Bidder and Buyer agree to be bound by these terms and conditions.

- 1. Before the Sale.** Prospective bidders or their agents should inspect the property before bidding to determine its condition, size and whether or not it has been repaired or restored. Buyers are responsible for satisfying themselves concerning the condition of the property and the matters referred to in the catalog entry. Condition reports, photos and video or digital images are provided as a courtesy and should not be used as a substitute for viewing the items in person. All statements made in the catalog or in the condition report or made orally or in writing elsewhere are statements of opinion and are not to be relied on as statements of fact. Except as set forth in paragraph 18, DuMouchelles and the Consignor assume no risk, liability or responsibility for the authenticity of the authorship of any property identified in this catalog. All property is sold "as is" and neither DuMouchelles nor the Consignor make any warranties or representations of any kind or nature with respect to the property, and no statement in the catalog or made at the sale, or in the bill of sale or invoice or elsewhere shall be deemed an assumption of liability or warranty or representation as to the description, genuineness, attribution, provenance or condition of the property. DuMouchelles and the Consignor make no representations as to whether buyer acquires any reproduction rights in the property.
- 2. Bidding Registration.** Bidders attending the auction are required to sign a registration form either in person, fax or online and provide proof of identification. DuMouchelles may require the production of bank or other financial references. Registered bidders agree to be fully liable for all bids, including the liability to timely pay in full for any lot that is the subject of a successful bid submitted by the bidder in accordance with the Conditions of Sale.
- 3. Buyer's Premium.** A premium of 22% of the successful bid price will be added to all lots and is payable by the buyer as part of the total purchase price on lots in sale. A premium of 25% will be added to the bid price on all lots sold via an online bidding service.
- 4. Withdrawal.** DuMouchelles reserves the right to withdraw any property before sale and shall have no liability for such withdrawal.
- 5. Bid Per Lot.** Unless otherwise announced by the auctioneer, all bids are per lot as numbered in the catalog.
- 6. Video or digital images.** At some auctions a video or digital screen may be used. DuMouchelles is not liable for any errors in the operation or quality of the image presented.
- 7. Reserves.** Unless the sale is advertised and announced as a sale without reserves, each lot is offered subject to reserve. DuMouchelles may implement such reserves by bidding through its representatives on behalf of the Consignor.
- 8. Bidding.** DuMouchelles reserves the right to reject a bid from any bidder. The auctioneer has the right to split any bidding increment and to advance the bidding in any manner as the auctioneer may decide. The highest bidder acknowledged by the auctioneer shall be the buyer. In the event of any dispute between bidders, the auctioneer shall have sole and final discretion either to determine the successful bidder or to re-offer and resell the article in dispute. If any dispute arises after the sale, the sale record of DuMouchelles shall be conclusive in all respects.
- 9. Absentee bids.** As a convenience to bidders who cannot attend a sale in person, DuMouchelles will, if so instructed, execute written bids on their behalf, without additional cost. Absentee bidders should complete the Absentee Bid Form provided in the catalog or online and submit the written bid in advance of the auction. If DuMouchelles receives written bids on a particular lot for identical amounts, and at the auction these are the highest bids on the lot, it will be sold to the person whose written bid was received and accepted first. DuMouchelles is not responsible for errors or failure to execute the written bid or for errors or omissions in connection with the written bid. Lots are bought for absentee bidders at the lowest possible price (which may be below the written bid price) subject to other bids or reserves.
- 10. Phone bids / Online bids.** If a bidder makes arrangements with DuMouchelles prior to commencement of the sale, DuMouchelles will use reasonable efforts to contact them to enable them to participate in the bidding by telephone. DuMouchelles is not responsible for failure to contact bidder or for error and omissions in connection with telephone bidding. DuMouchelles will use reasonable efforts to carry out online bids, however DuMouchelles is not responsible for equipment failure, inability to access the Internet or software malfunctions related to the execution of online bids.
- 11. Auctioneer's Discretion.** If the auctioneer determines that any opening bid is not commensurate with the value of the article offered, he may reject the same and withdraw the article from the sale. If having accepted an opening bid, the auctioneer decides that any advance thereafter is not of sufficient amount, he may reject the advance.
- 12. Successful Bid.** On the fall of the auctioneer's hammer, title to the offered lot will pass from Consignor to the highest bidder acknowledged by the auctioneer, subject to all the Conditions of Sale set forth herein, and such bidder (a) assumes full risk and responsibility therefore (b) if requested will sign a confirmation of purchase and (c) will pay the purchase price in full or such part as DuMouchelles may require for all lots purchased.
- 13. Payment.** The buyers are expected to make payment for purchases immediately after the auction for the entire amount due (including hammer price, buyer's premium and applicable taxes and other charges including handling charges and storage costs). Payment in U.S. Dollars can be made by check, cash, wire transfer, or Visa, MasterCard, and Discover credit, charge or debit card, subject to certain limitations. PayPal may be used for purchases made via LiveAuctioneers.com. International payments can be made by wire transfer or if purchase is made via LiveAuctioneers.com, then PayPal should be used. The buyer grants DuMouchelles a security interest in the property and Du-

Mouchelles may retain as collateral security for the buyer's obligations to DuMouchelles, any property or monies held or received by DuMouchelles for the account of the buyer. Payment will not be deemed to have been made in full until DuMouchelles has collected funds represented by checks, or, in the case of bank or cashier's checks, until DuMouchelles has confirmed their authenticity. Buyer agrees that a 6% per month late charge will be imposed on the total purchase price if payment is not made in accordance with all of the conditions set forth herein and agrees to pay any returned check charges that may be incurred.

- 14. Tax.** Unless exempted by law from the payment thereof, the buyer will be required to pay Michigan state retail sales taxes at a rate of 6%, or any taxes that are applicable at this date, including any federal luxury or other tax. Unless exemption from such taxes is established to the satisfaction of DuMouchelles, any buyer claiming an exemption will be required to pay the tax to DuMouchelles and seek a refund from the state. Deliveries outside the State of Michigan may be subject to the compensating use tax of another state and, where a duty of collection is imposed upon them by law, DuMouchelles will require payment of such taxes.
- 15. Removal of Property.** The buyer at buyer's expense must remove all property from DuMouchelles not later than 10 business days following the sale. Removal of purchases during the auction is encouraged. Purchases not so removed will be subject to the following charges to cover handling and storage costs: After 10 business days following the sale, a handling charge of 1% of the purchase price will be payable by the buyer per month until the items are removed, with a minimum of 5% for any property not so removed within 60 days after the sale. Buyer agrees that any property which is paid for but left at DuMouchelles' premises for any reason in excess of sixty (60) calendar days after the sale may be sold by DuMouchelles at public auction with the balance of any funds recovered in excess of the storage charges and auction charges, being remitted to the buyer.
- 16. Non-Payment.** If the buyer does not make full payment for the purchases within the time required, DuMouchelles is authorized in their absolute and sole discretion to exercise one or more of the following remedies, in addition to other remedies available to DuMouchelles and the Consignor by law: DuMouchelles is authorized to: (a) hold the buyer liable for the total purchase price; (b) cancel the sale, retaining as liquidated damages all payments made by the buyer; (c) resell the property at public auction or private sale with terms that DuMouchelles deems appropriate; (d) to resell the property at public auction without reserve and the buyer shall be liable for any deficiency, cost, handling charges and the expenses of both sales and the commissions on both sales; (e) to offset the full purchase price against any amount owed by DuMouchelles to the buyer; (f) to not allow any bids at any upcoming auctions by or on behalf of the buyer; and (h) to take other actions as DuMouchelles find necessary and appropriate. The buyer grants DuMouchelles a security interest in any property in DuMouchelles' possession which is owned by such buyer and DuMouchelles is authorized to hold such property as collateral security for such buyer's obligations. Buyer shall be liable to DuMouchelles for all other charges incurred as a result of buyer's non-payment, including attorney fees, expenses and incidental damages. As between DuMouchelles and Consignor, if the successful bidder does not pay for the property, collection procedures shall be the responsibility of the Consignor and not DuMouchelles.
- 17. Packing and Shipping.** Shipping arrangements are the buyer's responsibility and expense. If needed, a list of shippers is available from DuMouchelles. Buyer agrees that packing and handling of purchased lots by DuMouchelles employees are undertaken solely as a courtesy for the convenience of the buyers, and DuMouchelles is not responsible for damage or breakage which may occur during packing and handling and shipping by DuMouchelles or of other carriers or packers of purchased lots, whether or not recommended by DuMouchelles. Packing and handling of purchased lots is at the entire risk of the buyer. In the case of fragile items, DuMouchelles in their sole discretion may decline to package the items.
- 18. Limited Right of Rescission.** If within twenty-one days of the sale of any lot, the buyer gives notice in writing to DuMouchelles alleging that the identification of authorship (as defined in the catalog Glossary and set forth in the heading in quotation marks in the auction catalog) of such lot as set forth in the catalog description of such lot (as amended by any written notices or verbal announcements during the sale) is not substantially correct based on a fair reading of the catalog, and (b) if within fourteen days of such notice the buyer returns the lot to DuMouchelles in the same condition as when sold, and (c) establishes the written allegations to DuMouchelles' satisfaction (including by providing one or more written opinions by recognized experts in the field, as DuMouchelles may reasonably require), then the sale will be rescinded with only the purchase price and buyer's premium refunded. No reimbursement shall be made for any shipping costs incurred. If, prior to receiving such notice from the original buyer alleging such defect, DuMouchelles has paid the Consignor monies owed to him in connection with this sale, DuMouchelles agrees to refund only the buyer's premium and applicable sales taxes paid. Consignor agrees to refund any payments made to Consignor for such property. In the event the Consignor refuses to refund the payments, DuMouchelles may disclose the identity of the Consignor and assign to buyer DuMouchelles' rights against the Consignor with respect to the lot the sale of which is sought to be rescinded. Upon such disclosure and assignment, any liability of DuMouchelles as Consignor's agent with respect to the said lot shall automatically terminate.
- 19. Limitation of Liability.** If, for any reason a purchased lot cannot be delivered in the same condition as at the time of sale, or should any purchased lot be stolen, mis-delivered or lost prior to delivery, DuMouchelles shall not be liable for any amount in excess of that paid by the buyer.
- 20. Governing Law and Jurisdiction.** The Conditions of Sale, as well as the buyer's, Consignor's and DuMouchelles' respective rights and obligations shall be governed, construed and enforced in accordance with the laws of the State of Michigan. All persons participating in any auction sale, whether as bidder or consignor, whether present in person or by agent, or by absentee bid, order bid, telephone, internet or other means, consent to the exclusive jurisdiction of the state courts located in Wayne County, Michigan, and if applicable, of the federal court located in Detroit, Wayne County, Michigan.
- 21. Severability.** If any part of the Conditions of Sale is found by any court to be invalid, illegal or unenforceable, that part shall be discounted and the rest of the conditions shall continue to be valid to the fullest extent of the law.

NOTE: Condition reports, photos and video or digital images are provided as a courtesy and should not be used as a substitute for viewing the items in person. All items are sold "as is" in accordance with the Conditions of Sale.

ABSENTEE BID FORM

I desire to place the following bids to be executed as low as other competitive bids permit and not exceeding the amount herein named. Bids are so much per lot as indicated below, and are made subject to the Conditions of Sale printed in the catalog of this sale. Please note, a buyer's premium of 22% will be added to each lot sold, and is subject to 6% Michigan sales tax, with the exception of purchase for resale with a copy of your current sales tax license on file with DuMouchelles, or purchases which will be shipped outside of Michigan. We strongly recommend that all bids be mailed as far in advance of the sale as possible. We will be glad to cooperate if you find it necessary to telephone in bids but caution that any errors resulting from misinterpretation of lot numbers, amounts or instructions are the bidder's responsibility.

Please print clearly

CUSTOMER#	NAME		
STREET			
CITY	STATE	ZIP	
TELEPHONE	EMAIL		

LOT NO.	NAME OF ITEM	BID IS PER LOT <small>22% BUYER'S PREMIUM WILL BE ADDED</small>
Deposit		

We accept check, Wire Transfer, Visa, MasterCard, and Discover Cards.
PLEASE NOTE ALL SALES ARE FINAL.

SIGNATURE _____
Dealers/Wholesalers please sign below: The above purchases will not be consumed by the purchaser but will be resold in the regular course of business by the purchaser per _____
State Tax License# _____
 I/We certify that all items are purchased for use as indicated above and agree to reimburse **DuMouchelle Art Galleries** the sales tax in the event this claim is disallowed by the Michigan Department of Treasury. Exemption of sales tax will not be waived unless signed.

DEALER / WHOLESALER SIGNATURE

Telephone bid participation service: In the event you would like to bid with the audience for one or more lot(s) and do not want to register a firm, written, silent bid, the gallery will provide the service of telephoning you at a specified phone number that you may actively participate in the bidding. Again, this can be pre-arranged in writing (as mentioned above), by telephone (313) 963-6255, or by fax (313) 963-8199, prior to the auction sessions.

Shipment of merchandise must be arranged by the buyer within two weeks of the sale. All shipping is at the buyer's expense. Return this bidding form to: **DuMouchelle Art Galleries** 409 East Jefferson Avenue, Detroit, Michigan 48226

CATALOG SUBSCRIPTIONS
 Over 1400 items are offered monthly. For advanced information, subscribe to the DuMouchelle Catalog. A one year domestic subscription is available for only \$110 postpaid, or \$190 international. Call (313) 963-6255 or fill out the order form. Enclose check payable to DuMouchelle Art Galleries and mail to 409 East Jefferson Avenue, Detroit, Michigan 48226. We also accept Visa, MasterCard, or Discover Cards.

CATALOG SUBSCRIPTION ORDER FORM \$110 Domestic • \$190 International

 NAME

 ADDRESS

CITY STATE ZIP

COUNTRY PHONE FAX

Check Enclosed Payable To DuMouchelle Art Galleries Visa MasterCard Discover

 CARD NUMBER EXPIRATION DATE

 SIGNATURE

GLOSSARY

For pictures, drawings, prints, miniatures and sculptures.

Please note that all statements in this catalogue as to authorship are made subject to the provisions of the CONDITIONS OF SALE.
The following terms apply to the works completed after 1880.

1. MONTAGUE DAWSON,

Oil on canvas, "The Constitution," 24" x 36"
In our opinion a work by the artist. This applies only to a caption in quotation marks.

2. Attributed to MONTAGUE DAWSON*

In our competent opinion, a work of the period of the artist which may be in whole or part the work of the artist.

3. School of MONTAGUE DAWSON*

In our competent opinion, a work by a pupil or follower of the artist.

4. Manner of MONTAGUE DAWSON*

In our competent opinion, a work in the style of the artist, possibly of a later period.

5. After MONTAGUE DAWSON*

In our competent opinion, a copy of the work of the artist.

6. signed

Has a signature which in our competent opinion is the signature of the artist.

7. bears the signature

Has a signature which in our competent opinion might be the signature of the artist.

8. dated

Is so dated and in our competent opinion was executed at about that date.

9. bears date

Is so dated and in our competent opinion may have been executed about that date.

*While the use of this term is based upon careful study and represents the opinion of experts, DuMouchelle accepts consignments of property for sale at public auction as agents for the seller. DuMouchelles' and the Seller assume no risk, liability or responsibility for the authenticity of authorship of any lot in this catalog described by this term.

DuMouchelles

2016 AUCTION SCHEDULE

September 16, 17, 18

October 21, 22, 23

DuMouchelles

APPRAISAL COMPANY

WEDNESDAY CONSIGNMENT DAYS

CONSIGNMENTS ACCEPTED WEDNESDAY 11AM - 3PM

- NO APPOINTMENT NECESSARY -

We will be pleased to accept works of art, antiques, jewelry, oriental rugs, fine art glass, sculptures, porcelain, or collections that you choose to consign in person.

Fine Arts Auctioneers & Estate Appraisers Since 1927

FOR INFORMATION CALL 313.963.6255

www.DUMOART.com

Friday Auction



0001

JULES-ABEL FAIVRE (FRENCH, 1867-1945), WWI PROPAGANDA POSTER, 1918, H 31", W 45", "LE EMPRUNT DE LA LIBERATION": \$800/1,000



0002

HARRISON FISHER, (AMERICAN), WWI RED CROSS RECRUITMENT POSTER, 1918, H 42", W 32", "I SUMMON YOU TO COMRADESHIP IN THE RED CROSS": \$600/900

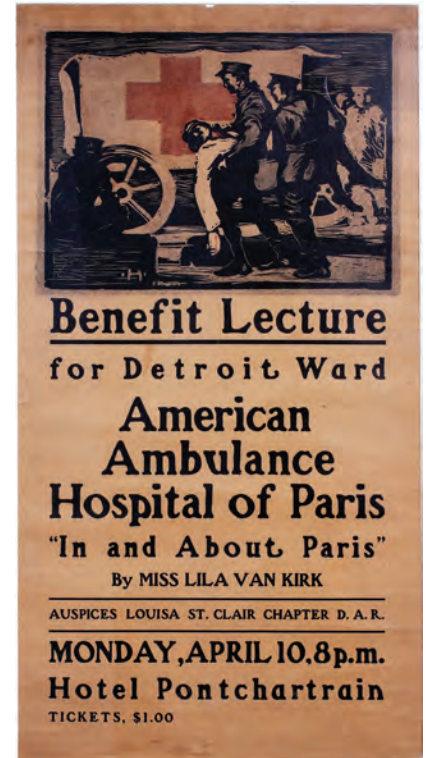

0003

SIGNED "H", WWI AMERICAN AMBULANCE WOODCUT PRINT, 1917, H 29", W 15", "DETROIT BENEFIT LECTURE PONTCHARTRAIN HOTEL": \$400/500



0004

ILLEGIBLY SIGNED WWI PROPAGANDA POSTER, 1918, H 44", W 26" "FOUR YEARS IN THE FIGHT (YMCA)": \$300/400

For more information go to:

Friday Page 1

www.DUMOART.com



0005

HENRY PATRICK RALEIGH (AMERICAN, 1880-1944), U.S. WWI BOND POSTER, 1918, H 30", W 20", "HUN OR HOME?": \$300/400

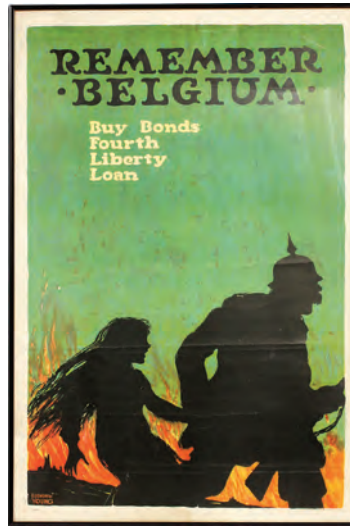

0008

ELLSWORTH YOUNG (AMERICAN, 1856-1952), WWI WAR BOND POSTER, 1918, H 30", W 20", "REMEMBER BELGIUM": \$200/300



0011

WALLACE MORGAN (AMERICAN, 1875-1948), WWI PROPAGANDA POSTER, 1918, H 29", W 21", "FEED A FIGHTER" (USFA): \$200/300



0006

LELKER-LINUS PADFRY, WWI U.S. PROPAGANDA POSTER, 1918, H 30", W 20", "AND THEY THOUGHT WE COULDN'T FIGHT": \$200/300



0009

C.W. LOVE, WWI RED CROSS PROPAGANDA POSTER, 1918, H 21", W 13", "COME ACROSS..": \$100/150



0012

GEORGE ILLIAN (AMERICAN, 1894-1932), WWI PROPAGANDA POSTER, 1918, H 28", W 21" "KEEP IT COMING" (USFA): \$150/200

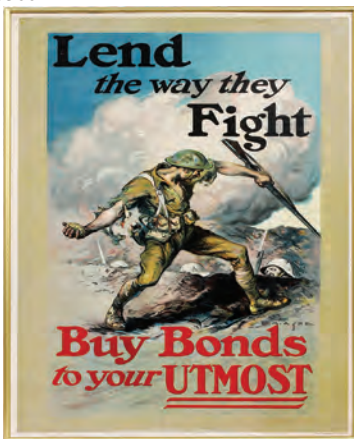

0007

EDMUND MARION ASHE (AMERICAN, 1867-1941), WWI WAR BOND POSTER, 1918, H 41", W 27", "LEND THE WAY THEY FIGHT": \$300/500



0010

HARVEY THOMAS DUNN, (AMERICAN, 1884-1952), USFA, PROPAGANDA POSTER, 1917, H 29", W 21", "VICTORY IS A QUESTION OF STAMINA": \$200/300



0013

WWI USFA PROPAGANDA POSTER, 1918, H 29", W 21", "BLOOD OR BREAD": \$150/250



0014
 WWI RED CROSS PROPAGANDA POSTER, 1918, ARTIST UNKNOWN, H 29", W 22", "MOTHERLESS, FATHERLESS, STARVING": \$200/300



0017
 W.B. KING WWI RED CROSS PROPAGANDA POSTER, 1918, H 27", W 20", "HOLD UP YOUR END": \$150/200



0020
 MILTON HERBERT BANCROFT (AMERICAN, 1867-1947), WWI RECRUITMENT POSTER, 1917, H 44", W 28", "WANTED: 25,000 STUDENT NURSES": \$150/200



0015
 ALONZO EARL FORINGER (AMERICAN), WWI RED CROSS, PROPAGANDA POSTER, 1918, H 27", W 20", "THE GREATEST MOTHER IN THE WORLD": \$200/300



0018
 JES WILHELM SCHLAIKJER (AMERICAN), WWII WOMAN'S ARMY CORP, PROPAGANDA POSTER, 1944, H 25", W 19", "MINE EYES HAVE SEEN THE GLORY": \$150/200



0021
 DOMINIQUE CHARLES FOUQUERAY (FRENCH, 1872-1956), WWI FRENCH PROPAGANDA POSTER, 1917, H 45", W 31", "LE JOURNÉE SERBE": \$200/300



0016
 WWI, PROPAGANDA POSTER, 1918, H 28", W 22", "HELP" (RED CROSS): \$200/300



0019
 GORDON HOPE GRANT (AMERICAN, 1875-1962), WWI U.S. RECRUITING POSTER, C1918, H 39", W 25", "WHAT ARE YOU DOING TO HELP? RED CROSS": \$150/200



0022
 GORDON HOPE GRANT (AMERICAN, 1875-1962), WWI RED CROSS PROPAGANDA POSTER, 1918, H 23", W 19", "LOYALTY TO ONE MEANS LOYALTY TO BOTH": \$150/200



0023
14KT WHITE GOLD AND DIAMOND DAN-
GLE EARRINGS, PAIR, H 1 3/8": \$700/1,400



0024
14KT WHITE GOLD AND AQUAMARINE
DANGLE EARRINGS, PAIR, H 2 3/4":
\$1,000/2,000



0025
14KT WHITE GOLD AND DIAMOND HEART
PENDANT NECKLACE, L 19": \$700/1,400



0026
18KT GOLD AND 4.4CT DIAMOND CROSS
PENDANT NECKLACE, L 26": \$4,500/9,000



0027
14KT ROSE GOLD AND DIAMOND CROSS
PENDANT, H 7/8": \$1,200/2,400



0028
PLATINUM AND 0.36CT DIAMOND BAND,
SIZE 8: \$1,500/3,000



0029
18KT GOLD PENGUIN PIN, H 1": \$1,200/2,200



0030
18KT GOLD AND GREEN GARNET RING,
SIZE 7: \$900/1,800



0031
18KT YELLOW GOLD MEHNDI ARABIC
NECKLACE, L 15": \$1,700/3,400



0032
NATURAL SAPPHIRE AND DIAMOND
HEART NECKLACE, L 18": \$900/1,800



0033
14KT GOLD, ONYX, AND DIAMOND RING,
SIZE 8 3/4: \$500/1,000

For more information go to:

Friday Page 4

www.DUMOART.com



0034

DAVID MICHAEL WALNUT VENEER DESK & CHAIR, 2 PIECES: \$3,000/5,000



0040

CHIPPENDALE STYLE MAHOGANY DINING CHAIRS, SIX PCS.: \$150/250



0041

DROP LEAF MAHOGANY SOFA TABLE, H 30.5", L 45", D 21": \$150/250



0042

MAHOGANY LEATHER TOP COFFEE TABLE, H 18", L 45", D 20": \$100/200



0043

CHIPPENDALE STYLE, MAHOGANY TEA TABLE, H 31", W 35", D 18": \$175/225



0044

MAHOGANY CORNER TABLE, H 29", D 23.5": \$100/150



0035

BLUE LEATHER & CARVED SETTEE, H 42", W 56, D 28": \$350/450



0037

QUEEN ANNE STYLE WALNUT DINING TABLE AND CHAIRS, 7 PCS.: \$300/500



0038

QUEEN ANNE STYLE MAHOGANY DINING TABLE AND CHAIRS, 10 PCS., H 30", W 44", L 64": \$500/700



0039

VINTAGE RUSH SEAT DINING CHAIRS, SEVEN, H 34": \$300/400



0036

FEDERAL STYLE LEATHER & MAHOGANY LOLLING CHAIR, H 39", W 25", D 24": \$150/250



0045

CARVED WOOD SHIP'S MODEL OF THE BOB-LO BOAT "STE. CLAIRE", 21ST C, H 11", W 6", L 24": \$700/1,000



0052

SAILBOAT MODEL WITH BASE, H 35", L 28": \$125/250



0046

CARVED WOOD SHIP'S MODEL OF THE BOB-LO BOAT, "COLUMBIA" 21ST C, H 11", W 6", L 24": \$700/1,000



0049

SCALE SHIP'S MODEL, 'H.M.S. SURPRISE', H 23", W 8", L 27": \$300/500



0053

HAND-PAINTED MODEL SHIP, H 26", W 30", 'THE LUCIA R. SIMPSON': \$150/250



0047

SCALE SHIP'S MODEL, SPANISH GAL- LEON, 'SOLAY ROYAL', H 33", W 12", L 37": \$500/700



0050

SCALE SHIP MODEL, USS CONSTITUTION, H 34", W 16", L 46": \$300/500



0054

THOMAS WALKER & CO., WOOD SHIP MODEL, H 8", L 39", 'ELVERINE': \$100/200



0048

SCALE SHIP'S MODEL, 'H.M.S. VICTORY', H 34", W 10", L 38": \$500/800



0051

SCALE SHIP'S MODEL 'R.M.S. TITANIC', H 11", W 4", L 32": \$150/250



0055

GREEN & BLACK THREE-MAST MODEL SHIP, H 24", W 5", L 34", 'FLYING CLOUD NEW YORK', WITH BASE: \$150/250

For more information go to:

Friday Page 6

www.DUMOART.com



0056
GRAINGER-HANNAN CO.
BRASS SHIP'S BELL CLOCK, H
12", W 11": \$300/500



0057
CHELSEA CLOCK CO. SHIP'S
BELL CLOCK, EARLY 20TH C.,
H 8": \$100/200



0058
EMORY & DOUGLAS CO. LTD.
BRASS SHIP'S BULKHEAD
CLOCK, D 4", DIA 7": \$50/150



0059
EMORY & DOUGLAS AND
SETH THOMAS BRASS SHIP'S
CLOCKS, TWO: \$200/400



0060
U.S. GAUGE CO. N.Y. BRASS
SHIP'S PRESSURE GAUGES,
1920, TWO, H 9", W 6": \$40/150



0061
SWIFT & ANDERSON INC.,
BRASS DESK BAROMETER/
THERMOMETER SET, C1950, H
5", W 9 1/2": \$50/150



0062
BRASS SHIP'S SPOTLIGHT-
LAMP, C. 1903, 'PHARE SOLAR':
\$150/300



0063
SALEM CO. CLOCK/BAROM-
ETER LAMP: \$150/300



0064
NICHOLSON SHIP LOG CO.
BRASS STEAM BOAT BOIL-
ER GAUGES, C. 1901-1905,
ENCASED, H 28", W 20", D 9":
\$500/1,000

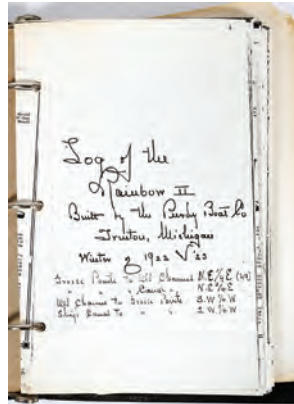

0065
R.P. JOY OF GROSSE POINTE,
SHIP'S LOG OF THE RAINBOW
II: \$200/350



0066
MODEL U. S. ARMY BIPLANE
FIGHTER, W 41", L 31": \$150/400



0068
BLACK IRON ANCHOR, C. 1910,
H 48", W 47": \$250/500



0069
JOSÉ RAMÓN LAPAYESE
DEL RIO (SPANISH, 1928-2000),
BRONZE SCULPTURE, MARBLE
BASE, H 15", W 13": \$200/300



0070
AFTER LOUIS ALBERT CARVIN
(FRENCH, 1875-1951), PATINAT-
ED METAL SCULPTURE, H 17",
W 16": \$200/400



0067
HAND PAINTED CAMPAIGN TRUNK, H 18", W 35", D 19" 'CAPTAIN
BYRNE-PORT OF LONDON': \$500/1,000



0071

BRONZE GARDEN SCULPTURE, H 4' 3", L 1' 8", BEAR AT THE MAILBOX: \$4,500/6,000



0074

ENGLISH STERLING POCKET WATCHES, EARLY 20TH C., TWO: \$100/200



0078

SHENANDOAH VALLEY REDWARE POTTERY FLOWER POTS, 2 PIECES, H 5 3/4"-6 3/4": \$300/500



0075

LONGINES OPEN FACE 14KT GOLD POCKET WATCH, CIRCA 1903: \$300/600



0079

SHENANDOAH VALLEY REDWARE POTTERY FLOWERPOT, H 6": \$200/400



0076

HEBDOMAS 8-DAY STERLING POCKET WATCH WITH FOB, C. 1918: \$100/200



0080

SHENANDOAH VALLEY REDWARE POTTERY DISH, DIA 10 1/4": \$150/250



0077

H. MOSER & CO. OPEN FACE POCKET WATCH, CIRCA 1890: \$100/200



0081

SHENANDOAH VALLEY REDWARE POTTERY JUG, H 7 1/2": \$150/250



0072

RUSSIAN HUNTERS CASE STERLING SILVER POCKET WATCH: \$150/300



0073

ASSORTED POCKET WATCHES, EARLY-LATE 20TH C., FIVE: \$100/200



0082
SHENANDOAH VALLEY POLYCHROME
REDWARE VESSELS AND MATCH SAFES, 6
PIECES, H 3"-6 1/2": \$200/400



0083
SHENANDOAH VALLEY REDWARE POT-
TERY SOAP DISH, JAR, AND MUG, 3
PIECES, H 3": \$300/500



0084
LYMAN, FENTON & CO., BENNINGTON
POTTERY COACHMAN BOTTLES, C.1850,
TWO PIECES, H 10": \$200/400



0085
BENNINGTON POTTERY MUGS, 15 PIECES,
H 3"-4": \$200/400



0086
BENNINGTON POTTERY TABLEWARE, 26
PIECES, DIA 5"-8 3/4": \$300/500



0087
LYMAN, FENTON & CO. BENNINGTON
POTTERY TABLEWARE, 10 PIECES, L 11
1/4"-15 1/2": \$200/400



0088
BENNINGTON POTTERY JARS, 4 PIECES, H
7"-9 1/2": \$150/250



0089
BENNINGTON POTTERY FOOTED PLATE,
DIA 12 1/4": \$150/250



0090
BENNINGTON POTTERY PITCHERS, 4
PIECES, H 7 1/2"-9 1/2": \$150/250



0091
BENNINGTON POTTERY DISHES & BOWLS,
DIA 6 3/4"-7 1/2": \$100/200



0092
BENNINGTON POTTERY TABLEWARE, 8
PIECES, H 2 1/2"-7": \$150/250



0093
BENNINGTON POTTERY PITCHERS, 5
PIECES, H 5 1/2"-9 3/4": \$150/250



0094
BENNINGTON POTTERY PLATES AND
SERVING DISHES, 7 PIECES, W 9 1/2"- 10":
\$150/250



0095
BENNINGTON POTTERY BOOK FLASK
AND TOBY SNUFF JAR, 2 PIECES, H 4 1/2"-5
1/2": \$100/200



0096
BENNINGTON POTTERY BOWLS, 7 PIECES,
DIA 7"-10 1/2": \$100/200



0097
BENNINGTON POTTERY BOWLS, 8 PIECES,
DIA 4 3/8"-10": \$100/200

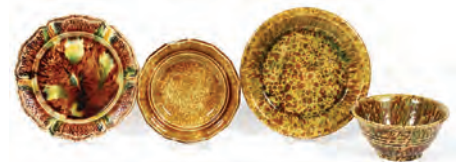

0098
BENNINGTON POTTERY PLATES, 4 PIECES,
DIA 7"-9 1/2": \$150/250



0099
BENNINGTON POTTERY WHISTLE, BANK,
AND BUD VASE, 3 PIECES, H 4"-5 3/4":
\$100/200



0100
YELLOW WARE POTTERY GAME TUREEN
AND LINER, W 12 1/2": \$100/200



0101
BENNINGTON POTTERY
PLATES, 14 PIECES, DIA 8"-12":
\$150/250



0102
BENNINGTON POTTERY SALT
BOX, H 6", DIA 6": \$50/150



0103
FLINT ENAMEL POTTERY
BANK, H 6 3/4": \$75/150



0104
BENNINGTON POTTERY JAR, H
9", W 6 1/2": \$75/150



0105
REDWARE POTTERY WHISTLE,
H 9 1/2", W 6 1/2": \$75/150



0106
BENNINGTON POTTERY SPIT-
TOON AND CAKE MOLDS, 3
PIECES, W 7 1/2- 8 1/2": \$75/150



0107
BENNINGTON POTTERY
BUNDT PANS, 4 PIECES, DIA 6
1/2"-10 1/2": \$75/150



0108
LYMAN, FENTON & CO., BEN-
NINGTON POTTERY COVERED
BUTTER DISH, H 5 1/2": \$75/150



0109
BENNINGTON POTTERY
BOWLS, 3 PIECES, DIA 10"-11
3/4": \$50/100



0110
BENNINGTON POTTERY
BOWLS, 4 PIECES, DIA 5 3/8"-6
1/2": \$50/100



0111
BENNINGTON POTTERY
BOWLS, 5 PIECES, DIA 5 1/4"-6
1/2": \$75/150



0112
REDWARE POTTERY BOWLS,
PLATE & MUFFIN PAN, 4 PIEC-
ES, DIA 8": \$100/200



0113
YELLOW WARE POTTERY
CAKE MOLDS, 7 PIECES, L 5"-7
1/2": \$100/200



0114
YELLOW REDWARE POTTERY
GOBLET, H 5 1/4": \$50/100



0115
AMERICAN EARTHENWARE
BUNDT PAN, DIA 9 1/2": \$50/100



0116
EARTHENWARE POTTERY
PITCHER & TEAPOT, 2 PIECES,
H 9"-10 1/2": \$100/200



0117
14KT WHITE GOLD CROSS
NECKLACE, L 15": \$700/1,400



0118
3.00CT AMETHYST, TOPAZ,
TOURMALINE, AND CITRINE
CLUSTER NECKLACE, L 16":
\$700/1,400



0119
6.1CT RUBY AND DIAMOND
PENDANT, H 1": \$800/1,700



0120

14KT YELLOW GOLD AND 2.4CT TANZANITE BRACELET, L 7": \$900/1,800



0121

18KT YELLOW GOLD BABY BANGLES, 3, DIA 1 7/8": \$800/1,600



0122

14KT YELLOW GOLD CHAIN BRACELET, L 8": \$800/1,600



0123

STELLA FORD SCHLOTMAN, PORCELAIN DINNERWARE & GLASSWARE, YACHT 'STELLARIS', C. 1930, 120 PIECES: \$2,000/4,000



0124

STELLA FORD SCHLOTMAN, CHINA & GLASSWARE, YACHT 'STELLARIS', C. 1930, 170 PIECES: \$1,500/2,500



0125

FRENCH OIL ON CANVAS STREET SCENE H 24" W 36": \$100/200



0126

FRENCH OIL ON CANVAS PEOPLE IN FRONT OF CATHEDRAL H 24" W 36": \$100/200



0127

T BOYE OIL ON CANVAS GIRL IN MEADOW OVERLOOKING LAKE H 20" W 24": \$150/200



0128

HAND LOOMED TAPESTRY TERRACE WITH FLOWERS OVERLOOKING RIVER H 36" W 72": \$200/300



0129

BLACK PANTHER LAMP L 20": \$75/125



0130

CAST IRON ROCKING HORSE, 19TH C, H 23.5", L 33": \$100/200



0131

HAND PAINTED WOOD CAROUSEL HORSE, H 55", L 53": \$1,800/2,500



0132

METAL PAINTED PATIO TABLE & CHAIRS, 9, H 29", DIA 58": \$400/600



0133

METAL PAINTED PATIO FURNITURE, CHAIRS, BENCH AND OTTOMAN, 4: \$250/450



0134

CEMENT GARDEN BENCHES PAIR H 14" L 70": \$100/150



0135

CHINESE ARMCHAIRS, PAIR, H 40", W 22", D 20": \$400/600



0136
CHINESE, TEAKWOOD SIDE
CHAIRS, C1900, 2 PCS. H 38", W
20": \$400/600



0137
CHINESE CARVED ALTAR, H
45", W 74", D 17": \$400/600



0138
JASPER, CHINOISERIE STYLE
PAINTED CONTEMPORARY
BAR, H 33", W 40", D 20":
\$200/400



0139
KOREAN MAHOGANY &
METAL CHEST, H 30", L 36", D
16": \$400/600



0140
METAL & WICKER SIDE CHAIRS, 4, H 35", W 17 1/2": \$400/600



0141
CONTEMPORARY BLACK BAR
STOOLS, 3, H 31": \$250/450



0142
COLLIGARIS IRONY ITALIAN
MID CENTURY LUCITE CHAIR:
\$200/300



0143
PACE GLASS/LUCITE COCK-
TAIL TABLE, H 48", W 48":
\$500/700



0144
PAINTED DESK, H 47", W 18", D
15": \$250/450



0145
CASSARD ROMANO TWO
DOOR SECRETARY, H 87", L
35", D 19": \$200/400



0146
DROP FRONT MAHOGANY SEC-
RETARY/DESK, H 70", L 28.75",
D 14.5": \$150/250



0147
WALNUT DISPLAY BOOKCASE
CABINETS, TWO, H 78", W 30",
D 20": \$200/400



0148
CARVED WALNUT & MARBLE
SIDE TABLE, H 21", DIA 17":
\$200/300



0149
MAHOGANY PARLOR TABLE,
C1940, H 28", DIA 26": \$150/200



0150
MAHOGANY CONSOLE TABLE,
H 28", L 33", D 20": \$175/250



0151
CADILLAC DESK CO MISSION
OAK DESK H 29" W 24" L 40":
\$300/500



0152
MISSION OAK ROCKING
CHAIR: \$50/100



0156
WALNUT, TALL CHEST OF
DRAWERS, H 43", L 38", D 20":
\$150/250



0160
1936 BERLIN OLYMPICS, POLISHED STAINLESS STEEL RELAY
BEARER'S TORCH, 1936, 2 PCS., H 10 1/2" (WITH FAUX TORCH 30"):
\$3,000/4,000



0153
EBONIZED FAUX BAMBOO &
CANE SEAT BENCH, H 27", W
43", D 19": \$200/400



0157
MAHOGANY BACHELOR
CHESTS, PAIR, H 32", L 35", D
17": \$200/300



0161
HARD BOUND BOOK, "DIE
OLYMPISCHEN SPIELE 1936":
\$800/1,000



0163
1936 BERLIN OLYMPIC PAR-
TICIPATION BADGES, 1936, 4
PCS.: \$300/500



0158
FLORENTINE LEATHER DESK
SET, 6 PIECES: \$400/600



0154
CARVED WALNUT AND NEE-
DLEPOINT ARM CHAIR, H 35",
L 24": \$125/250



0159
RARE 1936 BERLIN OLYM-
PICS, 'NATIONAL OLYMPIC
COMMITTEE' BADGE, 1936:
\$750/1,000



0155
PATINATED METAL & GLASS
CURIO CABINETS, H 77", W 26",
D 9": \$300/500



0162
SUMMER AND WINTER
OLYMPIC PIN COLLECTION,
FRAMED, 1908-1972, 100+ H 20",
W 9": \$500/700



0164
1936 GERMAN SUMMER &
WINTER OLYMPIC PIN COL-
LECTION, 1936, 27 PCS.: \$300/500



0165
1936 BERLIN OLYMPIC GAMES,
BRONZE PARTICIPATION
BADGES, 1936, 4 PCS.: \$300/500



0166
1936 BERLIN OLYMPIC GILT BRONZE TABLE MEDAL, WITH CASE, 1936.: \$300/500



0167
KPM PORCELAIN 1936 GERMAN OLYMPICS BELL, H 4 3/4" (9" ON STAND), PLEXIGLAS CASE: \$300/500



0168
1936 BERLIN AND GARMISCH OLYMPIC GAMES PIN COLLECTION, FRAMED, 1936, 27 H 12", W 10": \$300/500



0169
GERMAN 1936 OLYMPIC HARBOUND BOOKS, AMERICAN OLYMPIC COMMITTEE REPORT, 1936; PLUS TO OTHERS, 3 PCS.: \$200/300



0170
1936 GERMAN OLYMPICS, POSTCARD, STAMP, PROGRAMS, ETC COLLECTION, 1936, 50+ PCS.: \$200/300



0171
1936 GERMAN OLYMPIC BOOKS, "OLYMPIA 1936", EIE OLYMPISCHEN SPIELE, 1936 IN BERLIN UND GARMISCH-PARTENKIRCHEN BAND (VOL. I & II): \$200/300



0172
1936 GERMAN OLYMPIC GAMES COMMEMORATIVE MEDALS, C1936, 4 PCS.: \$150/300



0173
1936 BERLIN OLYMPICS, PHOTO PRINTS, METAL EYE-GLASS CASE AND EYEGLASSES 1936. 12 PCS.: \$150/250



0174
1936 BERLIN AND GARMISCH OLYMPIC GAMES, GILT METAL PARTICIPATION MEDALS, 1936: \$150/250



0175
1936 AMERICAN OLYMPIC GOLD MEDAL WINNER, MARJORIE GESTRING AUTO-GRAPHS AND PHOTOS, 2 PCS. H 12" & 13", W 8": \$150/250



0176
1936 BERLIN OLYMPICS NICKEL DECORATION WITH OLYMPIC RINGS AND CASE, DIA 1 1/2": \$150/250



0177
GERMAN 1936 SUMMER AND WINTER OLYMPICS, PIN AND PATCH COLLECTION, 1936, 13 PCS.: \$100/200



0178
1936 OLYMPICS OFFICIAL POSTCARD COLLECTION, FRAMED & MATTED UNDER GLASS, 1936, 10 CARDS, H 22", W 14": \$100/200



0179
1936 GERMAN SUMMER AND WINTER OLYMPIC HARBOUND BOOKS, RECORDS AND PHOTO, 1936, 5 PCS.: \$100/200



0180
1936 BERLIN OLYMPIC SILVER AND BRONZE VISITOR'S MEDALS, DIA 1 7/16": \$100/200



0181
1936 GERMAN WINTER AND SUMMER OLYMPICS, PIN COLLECTION, 1936, 8 PCS., H 1" - 2": \$100/200



0182
1936 BERLIN OLYMPICS, PARTICIPATION MEDALS, 1936, 2 PCS., DIA 3": \$100/200



0183
1936 BERLIN OLYMPICS BRONZE PARTICIPATION TABLE MEDAL, 1936.: \$100/150



0184
1936 BERLIN OLYMPICS PENDANTS, BADGE AND BUTTON, 1936, 5 PCS. H 1 1/2", DIA 1 5/8": \$75/150



0185
KPM PORCELAIN GERMAN OLYMPICS BELL-FORM BANK, H 5": \$75/125



0186

LENI RIEFENSTAHL AUTO-GRAPHED PHOTO, BOOK COLLECTION, ETC. 7 PCS.: \$75/150



0187

1932 XTH OLYMPIAD LOS ANGELES PROGRAM, BROCHURE, ETC., 1932, 4 PCS.: \$75/125



0188

SUMMER AND WINTER OLYMPIC LAPEL PIN COLLECTION, LATE 20TH C, 300+ PCS. H 38", W 25": \$200/300



0189

1996 ATLANTA OLYMPIC GAMES, LAPEL PIN COLLECTION, 1996, 350+, H 28", W 24": \$200/400



0190

2002 SALT LAKE CITY OLYMPIC MEDIA LAPEL PINS, 2002, 150+ PINS, H 32", W 14": \$200/300



0191

SUMMER AND WINTER OLYMPIC LAPEL PIN COLLECTION, IN SOFT PORTFOLIO, LATE 20TH C, 200+; \$150/250



0192

1998 NAGANO OLYMPIC MEDIA LAPEL PINS, CBS, BBC, ESPN, ETC. 1998, 100+ PINS, H 19", W 11": \$150/250



0193

1984 LOS ANGELES, OLYMPIC PIN COLLECTION, & 1981 LIMITED EDITION SERIES 1,2 & 3, 1981 & 84, APPROX. 180 PINS: \$150/300



0194

2000 SIDNEY, AUSTRALIA, OLYMPIC MEDIA LAPEL PIN COLLECTION, RADIO CANADA SPORTS, ABC, USA TODAY, ETC. 200+ PINS, H 35", W 14" O/A: \$100/300



0195

OLYMPIC LAPEL PIN COLLECTION, POST WWII, 75+ PCS.: \$100/200



0196

SUMMER AND WINTER OLYMPIC GAMES, LAPEL PINS, MOUNTED ON FELT, LATE 20TH C, 100+: \$75/125



0197

OLYMPIC GAMES COMMEMORATIVE LAPEL PINS, 42 PINS, H 11", W 21": \$75/125



0198

2004 OLYMPICS, UNSUCCESSFUL CITY BIDDER CANDIDATES, PIN COLLECTION, FRAMED, 2004, 11 PCS. H 12", W 10", O/A SIZE: \$75/125



0199

2008 BEIJING OLYMPIC COMMEMORATIVE OLYMPIC MEDAL SET, 2008, 3 PCS, DIA 2 3/4": \$75/150



0200

OLYMPIC COLLECTOR PIN SETS, CASED AND LOOSE, 1928 & LATE 20TH C, 50+ PCS.: \$50/100



0201

USSR ENAMEL MEDALS BADGES BUTTONS, ETC. (OVER 40): \$200/300



0202
RUSSIAN AND BULGARIAN
ENAMEL MEDALS: \$75/200



0203
USSR ENAMEL MEDAL COL-
LECTION, ETC (42): \$200/300



0204
BORREL, BAUDICHON, DES-
VIGNES & LOUDRAY BRONZE
ART MEDALS, C.1911, 4 PIECES,
DIA 2"-2 1/4": \$100/200



0205
VERNON, DUPUIS, & OTHER
BRONZE ART MEDALS, 3 PIECE-
S, DIA 2"-2 1/2": \$75/150



0206
ALLOUARDY, LOUDRAY, &
MONTAGNY, BRONZE MED-
ALS, 3 PIECES, DIA 1 5/8"-2 1/4":
\$75/150



0207
PILLET, OUTHWAITE, &
MENCONI, BRONZE MEDALS,
EARLY/MID 20TH C., DIA 1 3/4"-
2 3/4": \$75/150



0208
LEGASTELOIS & VERNON,
BRONZE ART MEDALS, 2 PIECE-
S, H 1 7/8"-2": \$50/100



0209
ERNESTA ROBERT MERIGNAC
& PILLET, FRENCH BRONZE
ART MEDALS, 2 PIECES, H 2",
'LE SALUT DES ARMES': \$50/100



0210
NATURAL AMETHYST AND
PEARL NECKLACES, 2 PIECES,
L 16" & 18": \$600/1,200



0211
14KT GOLD BAND, SIZE 6 3/4:
\$600/1,200



0212
6.0CT NATURAL AQUAMARINE,
3.0CT GARNET ENHANCER, H 1
1/2": \$600/1,200



0213
14KT GOLD AND DIAMOND
RING, SIZE 5 3/4: \$600/1,200



0214
14KT GOLD BANGLE, W 2 1/2":
\$600/1,200



0215
14KT GOLD TENNIS RACKET
MONEY CLIP, W 2": \$500/1,000



0216
14KT GOLD AND PERIDOT EAR-
RINGS, PAIR, W 11/16": \$400/800



0217
28CT NATURAL RUSSIAN
TOPAZ PENDANT, H 1 1/2":
\$250/500



0218
STAFFORDSHIRE POTTERY
DOGS, 20TH C, PAIR, H 9":
\$200/300



0219
MINTON, PORCELAIN &
BRONZE FIGURINES, 'THE
SAGE', 1978, PAIR, H 7": \$300/500



0220
ROYAL DOULTON PORCELAIN
FIGURES, TWO, H 5 1/2" & 8":
\$50/100



0221
ROYAL DOULTON PORCELAIN
FIGURES, THREE, H 5"-9":
\$50/100



0222
ROYAL DOULTON 'OLD BAL-
LOON SELLER' FIGURE,
HN1315 H 7": \$75/125



0223

ROYAL DOULTON MUGS & PITCHERS, 39 H 1 1/2" - 6": \$300/500



0224

ROYAL DOULTON, MINIATURE PORCELAIN FIGURES, 22: \$300/500



0225

ROYAL DOULTON FLAMBÉ VEINED VASE, H 11": \$100/150



0226

ROYAL DOULTON FLAMBÉ VEINED VASE, H 13 1/2": \$75/125



0227

ROYAL DOULTON FLAMBÉ WOODCUT VASES & A DISH, FIVE PIECES, H 7 1/2"-10 1/2", DIA 6 1/2": \$100/150



0228

ROYAL DOULTON PORCELAIN FLAMBÉ GROUPING, 3 H 6 1/2": \$250/450



0229

LLADRO PORCELAIN FIGURINES, 2, H 11": \$250/400



0230

BING AND GRONDAHL PORCELAIN FIGURES, 3 PCS., H 4"- 5": \$125/175



0231

BING AND GRONDAHL PORCELAIN DANISH FIGURES, 3 PCS., H 4"- 6": \$125/175



0232

BING AND GRONDAHL PORCELAIN FIGURES, 3 PCS., H 7"- 8": \$125/175



0233

BING AND GRONDAHL PORCELAIN FIGURES, 3 PCS., H 6"- 7": \$125/175



0234

BING AND GRONDAHL PORCELAIN FIGURES, 3 PCS., H 4"- 7": \$125/175



0235

BING AND GRONDAHL PORCELAIN FIGURES, H 6"- 9": \$100/150



0236

ROYAL COPENHAGEN PORCELAIN FIGURES, 2 PCS., H 6": \$100/150



0237

ROYAL COPENHAGEN PORCELAIN FIGURES, PAIR, H 7": \$100/150



0238

ROYAL COPENHAGEN PORCELAIN FIGURES, 2 PCS., H 5"- 7": \$100/150



0239

ROYAL COPENHAGEN PORCELAIN FIGURES, THREE, H 6 1/2"-7 1/4": \$100/150



0240

ROYAL COPENHAGEN & ROSENTHAL PORCELAIN FIGURES, TWO, H 8": \$100/150



0241

GEROLD PORZELLAN, BAVARIA, GERMAN PORCELAIN VASE, 20TH CENTURY, H 14": \$75/150



0242
JAPANESE SATSUMA, HAND
PAINTED PORCELAIN FIGURE
& SPHERE, H 9", L 7": \$150/250



0243
JAPANESE PORCELAIN VASE,
H 24": \$100/150

0244
SATSUMA PLATE, TEA POT,
BISCUIT JAR, 19TH.C.: \$25/50



0245
ARTIST SIGNED, GLASS ART
VASE, 1999, H 11": \$100/150



0246
WATERFORD 'EILEEN' CRYSTAL
STEMWARE, 18 PIECES:
\$100/200



0247
WATERFORD 'EILEEN' PAT-
TERN CRYSTAL SHERBETS, 12
PCS., H 4 1/2": \$75/125



0248
WATERFORD 'EILEEN' PAT-
TERN CRYSTAL WHITE WINES,
12 PCS., H 5": \$75/125



0249
WATERFORD 'EILEEN' PAT-
TERN, CRYSTAL CORDIALS, 12
PCS. H 4 1/2": \$50/100



0250
WATERFORD 'EILEEN' CRYSTAL
LIQUORS, 13 PIECES, H 2
7/8": \$100/125



0251
ENGLISH CRYSTAL HURRI-
CANE LUSTRES, 19TH.C. PAIR,
H 16", L 7": \$100/200



0252
AMERICAN CUT GLASS TABLE-
WARE, CIRCA 1900 3 PIECES, H
5"- 12": \$100/150



0253
ORREFORS 'EDEN' GLASS
TABLEWARE, 9 PIECES, DIA
6"-12": \$50/100

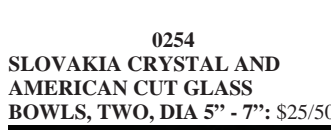

0254
SLOVAKIA CRYSTAL AND
AMERICAN CUT GLASS
BOWLS, TWO, DIA 5" - 7": \$25/50



0255
ORREFORS, ART VANNES &
LENOX CRYSTAL & GLASS
FIGURES, 7 PCS, H 1 1/2"-8":
\$50/100



0256
ITALIAN GLASS, 3: \$100/200



0257
GLASS STEMWARE, BARWARE,
AND ABALONE AND MOTHER-
OF-PEARL FORKS, 49 PIECES,
DIA 5"-12": \$100/200



0258
MULTI-COLORED CRYSTAL
WINES, 4 PIECES: \$100/200



0259
BAKLEY, OIL PAINTING FIRE
AND WATER H 30" W 30":
\$150/250



0260
MURRAY, CHARCOAL, 1971,
CROUCHING FEMALE NUDE:
\$150/250



0261
VAN DORN, OIL ON CANVAS,
H 12", W 16", HOLLAND LAND-
SCAPE: \$300/400



0262
NIMETULLAH GERASIM (RUS-
SIAN/TURKISH 1904-1986),
WATERCOLOR ON PAPER, 1965,
H 18", W 13 1/2", FIGURES SEAT-
ED BY A LARGE TREE: \$200/400



0263
PAUL NICOU, PATINATED
METAL & MARBLE SCULP-
TURE, H 23", W 10": \$300/400



0264
LOWELL DAVIS (20TH C.), PEW-
TER SCULPTURE, H 7", W 16", D
7", "SKEE-DADDLIN": \$150/250



0265
LOWELL DAVIS (20TH C.), PEW-
TER SCULPTURE, H 10", W 16",
D 9", "THE TIN MAN": \$150/250



0266
AFTER FREDERIC REMING-
TON, RESIN FIGURES, 2 PIECES,
H 8 1/2"-9": \$100/200



0267
AFTER FREDERIC REMING-
TON, RESIN FIGURES, 3 PIECES,
H 6"-9": \$100/250



0268
AFTER FREDERIC REMING-
TON, RESIN FIGURES, 3 PIECES,
H 8"-10": \$100/250



0269
AFTER FREDERIC REMING-
TON, RESIN FIGURES, 3 PIECES,
H 8"-13": \$100/250



0270
CHINESE CLOISSONNÉ VASES,
PAIR, H 9": \$200/400



0271
CHINESE CLOISSONNÉ VASES,
PAIR, H 10": \$200/400



0272
CHINESE CLOISSONNÉ VASE, H
12": \$150/250



0273
CLOISSONNÉ PARROT, H 12":
\$200/300



0274
CHINESE PORCELAIN PLANT-
ER, H 11", DIA 13 1/2", MODERN:
\$50/100



0275
CHINESE PORCELAIN JAR-
DINIÈRE, H 16": \$125/225



0276
CHINESE GREEN QUARTZ FOO
DOG, MOUNTED AS A TABLE
LAMP, H 19": \$200/300



0277
CHINESE CARVED SERPEN-
TINE INCENSE BURNER
CONVERTED TO LAMP, H 23":
\$200/300



0278
COPPER WEATHER VANE H
45", L 23": \$150/350



0279
COPPER COLLECTION, FOUR
PIECES: \$125/250



0280
ANTIQUE, GILT METAL SEW-
ING BIRD, H 7": \$100/200



0281
THE DOORS' SIGNED RECORD
ALBUM, H 29", L 24", "WAITING
FOR THE SUN": \$800/1,200



0282
J. RENWICK METHENY (MICH-
IGAN, B.1881), WATERCOLOR
ON PAPER, 1905, H 10", W 14",
BEDOUI SCOUT: \$200/300



0283
CHINESE WATERCOLOR ON
SILK, H 31", W 14", LAND-
SCAPE: \$250/450



0284
CHINESE WATERCOLOR ON
SILK, H 36" W 58": \$200/400



0285
CHINESE PAINTING ON FAB-
RIC, H 57", W 36", ROOSTERS:
\$150/250



0286
WATERCOLORS ON PAPER,
2 PIECES, H 8"- 14", W 8"- 16",
CANAL SCENES: \$150/300



0287
JAPANESE WATERCOLOR ON
PAPER, H 37", W 14": \$175/275



0288
JOSÉ RAMÓN LAPAYESE DEL
RÍO (SPANISH, 1928-2000), OIL
ON CANVAS, 1970, H 37", W 55":
\$200/300



0289
GEORGE G. JOHNS, OIL ON
CANVAS BOARD, 1946, H 14", W
16": \$150/250



0290
EUROPEAN OIL ON CANVAS, H
15" W 18": \$75/100



0291
CLARENCE F. BRALEY PAS-
TEL ON PAPER, H 13.5", L 23.5":
\$150/300



0292
OIL ON CANVAS, 19TH C, H 11"
W 19": \$150/250



0293
MARY CARLISLE (1869-1925),
OIL ON CANVAS BOARD, 20TH
C., H 20", W 16": \$150/250



0294
ALICE HINES (AMER. 1916-
2009), OIL ON CANVAS, 1998, H
12", L 24": \$150/250



0295
JOSÉ BARCELÓ (SPANISH, 1923-
2001), OIL ON CANVAS, 1967, H
36", W 45", ABSTRACT: \$100/150



0296
J. SENEX PUBLISHED POLISH
MAP, H 20.25", L 23.25": \$150/300



0297
CATHLEEN O'CONNOR, MOD-
ERN COLOR LITHOGRAPH, H
22", W 30": \$40/60



0298
LEBADANG, LITHOGRAPH,
#1/125: \$125/250



0299
GORDON GRANT LITHO-
GRAPH, H 9", L 10", "NORTH
SEA TRAWLERS": \$125/250



0300
GORDON GRANT LITHO-
GRAPH, H 9", L 10", "THE
WHALE HUNT": \$125/250



0301
GORDON GRANT LITHO-
GRAPH, H 9", L 10": \$125/250



0302
B. GROBLE HAND COLORED
ETCHING, LAKE: \$100/200



0303
AFTER ALBRECHT DURER
ENGRAVING, H 9.8", W 7.6":
\$100/200

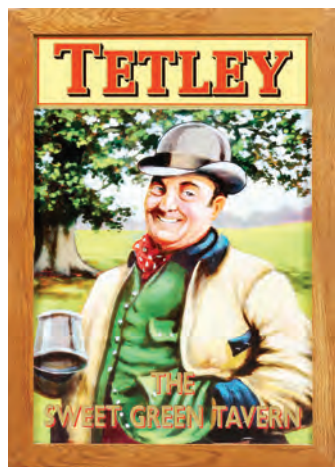

0304
METAL TAVERN ADVERTISING
SIGN, H 44", L 28": \$125/250



0305
WALT DISNEY STUDIOS ORIGINAL
PRODUCTION DRAWINGS FOR
CHEVY LUMINA COMMERCIAL, C.
1990, 10" X 14", APPROX. 500
PIECES: \$2,000/4,000



0306
WALT DISNEY STUDIOS ANI-
MATION CELS (200+), 3 3/4" X 2"
APPROX., FAIRY GODMOTHER
FROM CINDERELLA, NOT
FRAMED: \$1,000/2,000



0307
WALT DISNEY STUDIOS ANI-
MATION CELS, 3 3/4" X 2 1/2",
APPROX., FAIRY GODMOTHER
FROM CINDERELLA & FLORA,
NOT FRAMED: \$200/400



0308
DISNEY/CHEVROLET LUMINA
ADVERTISING ANIMATION
CELLS, C2000, 50+ H 11", W 14":
\$150/250

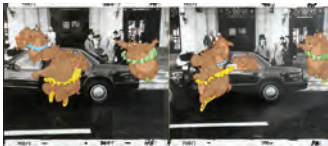

0309
WALT DISNEY STUDIOS ORIGINAL
PRODUCTION CELS FOR
CHEVY LUMINA COMMERCIAL,
1990, 13" X 16", DANCING
HIPPOS, NOT FRAMED: \$150/250



0310
WALT DISNEY STUDIOS (20TH
C.), GRAPHITE ON PAPER,
THREE, 8" X 5", APPROX., IN A
SINGLE FRAME: \$150/300



0311
WALT DISNEY STUDIOS (20TH
C.), GRAPHITE ON PAPER,
THREE, 8" X 5", APPROX., IN A
SINGLE FRAME: \$150/300



0312
WALT DISNEY STUDIOS
ORIGINAL PRODUCTION CEL
FOR CHEVY LUMINA COMMERCIAL,
1990, 11 1/2" X 14 1/2"
IMAGE, 'PREMIERE': \$100/200



0313
WALT DISNEY STUDIOS
ORIGINAL PRODUCTION
CELLS (2) FOR CHEVY LUMINA
COMMERCIAL, 1990, 10" X
13" IMAGE, 'TRUNK ROOM':
\$100/200



0314
WALT DISNEY STUDIOS ORIGINAL
PRODUCTION CELS (2)
FOR CHEVY LUMINA COMMERCIAL,
1990, 9" X 12" IMAGE,
'ICE CREAM': \$100/200



0315
WALT DISNEY STUDIOS ORIGINAL
PRODUCTION CEL FOR
CHEVY LUMINA COMMERCIAL,
1990, 11 1/2" X 14" IMAGE,
2 PCS, 'PREMIERE': \$100/200



0316
WALT DISNEY STUDIOS ORIGINAL
PRODUCTION CEL FOR
CHEVY LUMINA COMMERCIAL,
1990, 11" X 14" IMAGE,
'PREMIERE': \$100/200



0317
WALT DISNEY STUDIOS ORIGINAL
PRODUCTION CELS (8)
FOR CHEVY LUMINA COMMERCIAL,
1990, 11" X 14", 'ICE
CREAM', IN THREE FRAMES:
\$100/200



0318

DISNEY/CHEVROLET LUMINA ADVERTISING ANIMATION CELS, C2000, 11 PCS., H 11", W 14": \$100/150



0323

WALT DISNEY STUDIOS GRAPHITE ON PAPER, FOUR, 8 1/2" X 2 1/2", APPROX., IN A SINGLE FRAME: \$100/200



0328

WALT DISNEY STUDIOS ORIGINAL PRODUCTION CEL FOR CHEVY LUMINA COMMERCIAL, 1990, 9" X 12" IMAGE, 'PREMIERE': \$100/200



0333

WALT DISNEY STUDIOS ORIGINAL PRODUCTION CEL FOR CHEVY LUMINA COMMERCIAL, 1990, 11" X 14" IMAGE, 'PREMIERE': \$75/150



0319

WALT DISNEY STUDIOS ORIGINAL PRODUCTION CEL FOR CHEVY LUMINA COMMERCIAL, 1990, 11" X 14" IMAGE, 'PREMIERE': \$100/200

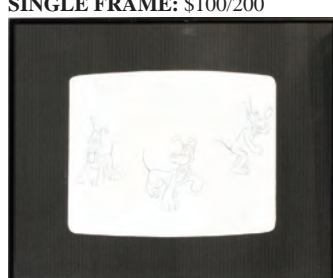

0324

WALT DISNEY STUDIOS GRAPHITE ON PAPER, THREE, 8 3/4" X 4 1/4", APPROX., IN A SINGLE FRAME: \$100/200



0329

WALT DISNEY STUDIOS ORIGINAL PRODUCTION CEL FOR CHEVY LUMINA COMMERCIAL, 1990, 11" X 14", 'PREMIERE': \$75/150



0334

WALT DISNEY STUDIOS ORIGINAL PRODUCTION CEL FOR CHEVY LUMINA COMMERCIAL, 1990, 11" X 14" IMAGE, FAIRY GODMOTHER: \$75/150



0320

WALT DISNEY STUDIOS ORIGINAL PRODUCTION CELS FOR CHEVY LUMINA COMMERCIAL, THREE, 6 3/4" X 5 3/4" IMAGE: \$100/200



0325

DISNEY/CHEVROLET LUMINA ADVERTISING ANIMATION CELS, C2000, 30 PCS., H 11", W 14": \$100/200



0330

WALT DISNEY STUDIOS ORIGINAL PRODUCTION CELS (2) FOR CHEVY LUMINA COMMERCIAL, 1990, 11 1/2" X 14 1/4" IMAGE, HIPPOS & DUMBO: \$75/150



0335

WALT DISNEY STUDIOS ORIGINAL PRODUCTION CEL FOR CHEVY LUMINA COMMERCIAL, 1990, 11" X 14", 'COVERAGE': \$75/150

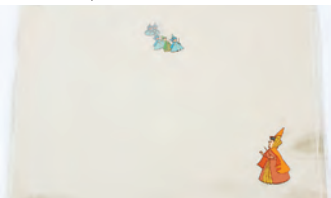

0321

WALT DISNEY STUDIOS ANIMATION CELS (20, APPROXIMATELY), FAIRIES FROM SLEEPING BEAUTY, NOT FRAMED: \$100/200



0326

WALT DISNEY STUDIOS ANIMATION CELS (25), 3/4" X 4 1/2", APPROX., GOOFY, NOT FRAMED: \$100/200



0331

WALT DISNEY STUDIOS ORIGINAL PRODUCTION CELS (2) FOR CHEVY LUMINA COMMERCIAL, 1990, 11" X 14", DANCING HIPPOS: \$75/150



0336

WALT DISNEY STUDIOS ORIGINAL PRODUCTION CEL FOR CHEVY LUMINA COMMERCIAL, 1990, 6" X 4 3/4" IMAGE SIZE, MICKEY MOUSE: \$75/150



0322

WALT DISNEY STUDIOS GRAPHITE ON PAPER, FOUR, 8 1/2" X 2 3/4", APPROX., IN A SINGLE FRAME: \$100/200



0327

WALT DISNEY STUDIOS GRAPHITE ON PAPER, THREE, 8 3/4" X 3 1/4", APPROX., IN A SINGLE FRAME: \$100/200



0332

WALT DISNEY STUDIOS ORIGINAL PRODUCTION CEL FOR CHEVY LUMINA COMMERCIAL, 1990, 11" X 14" IMAGE, 'PREMIERE': \$75/150



0337

WALT DISNEY STUDIOS ANIMATION CELS (12), FAIRIES FROM SLEEPING BEAUTY, NOT FRAMED: \$75/150



0342

WALT DISNEY STUDIOS ORIGINAL PRODUCTION CEL FOR CHEVY LUMINA COMMERCIAL, 1990, 9" X 12", IMAGE SIZE, 'TYPHOON': \$50/100



0347

1953 & 1961 CHEVROLET CORVETTE PORTFOLIO OF MAGAZINE AD PAGES: \$150/250

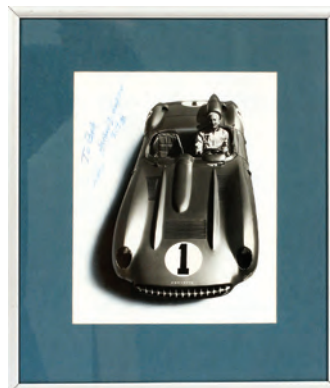

0352

BLACK & WHITE AUTOGRAPH SIGNED PHOTOGRAPH, ZORA ARKUS-DUNTOV: \$100/200



0338

WALT DISNEY STUDIOS ORIGINAL PRODUCTION CEL FOR CHEVY LUMINA COMMERCIAL, 1990, 11" X 14" IMAGE, 'PREMIERE': \$50/100



0343

WALT DISNEY STUDIOS ORIGINAL PRODUCTION CEL FOR CHEVY LUMINA COMMERCIAL, 1990, 9" X 12" IMAGE SIZE, 'TYPHOON': \$50/100



0348

1956, 1957 & 1958 CHEVROLET CORVETTE PUBLICITY PHOTOS, BROCHURES, FACT SHEETS & PRESS RELEASES, 50+ PIECES: \$150/250



0339

WALT DISNEY STUDIOS ORIGINAL PRODUCTION CEL FOR CHEVY LUMINA COMMERCIAL, 1990, 9" X 12" IMAGE, 'TYPHOON': \$50/100

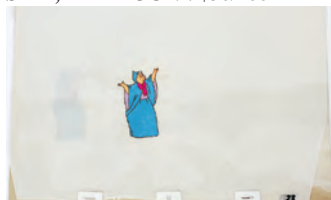

0344

WALT DISNEY STUDIOS ANIMATION CELS (4), 3 3/4" X 2 1/4", APPROX., FAIRY GODMOTHER FROM CINDERELLA, NOT FRAMED: \$40/60



0349

1959 & 1960 CHEVROLET CORVETTE PHOTOS, BROCHURES & ADVERTISING PICTURES, 20+ PIECES: \$100/200



0353

AUTOMOTIVE AND NASCAR COLLECTOR PINS, LATE 20TH C, APPROX. 100 PCS.: \$150/250



0340

WALT DISNEY STUDIOS ORIGINAL PRODUCTION CEL FOR CHEVY LUMINA COMMERCIAL, 1990, 9" X 12" IMAGE, 'TYPHOON': \$50/100



0345

1953 CHEVROLET CORVETTE PUBLICITY & ASSEMBLY PHOTOS, 10" X 8", APPROXIMATELY: \$200/400



0350

1961, 1962 & 1963 CHEVROLET CORVETTE PUBLICITY PHOTOS, BROCHURES, AUTO SHOW PACKETS, 20+ PIECES: \$150/250



0354

1979-1986 PORTFOLIO OF CHEVROLET CAMARO AD PAGES: \$150/250



0341

WALT DISNEY STUDIOS ORIGINAL PRODUCTION CEL FOR CHEVY LUMINA COMMERCIAL, 1990, 10" X 12", 'PREMIERE': \$50/100



0346

1953, 1954 & 1955 CHEVROLET CORVETTE PUBLICITY PHOTOS, DEALER BROCHURES, FACT SHEETS & DEALER PROMOTIONS, 20+ PIECES: \$150/250



0351

1963-1967 CHEVROLET CORVETTE PORTFOLIO OF MAGAZINE AD PAGES: \$100/150



0355

ANTIQUE POSTCARD COLLECTION, APPROX. 268 CARDS: \$200/400



0356
IRON SAFE BY SELF GUARD H
21" W 14": \$100/200



0360
WALTER PARRY OF LONDON
BRASS PAN BALANCE SCALE,
LATE 19TH C., H 3 3/4", W 16":
\$75/150



0366
STEIFF STYLE MECHANICAL
BEAR: \$100/200



0371
SABLE ANTELOPE, FULL BODY
TROPHY MOUNT, H 90" (OVER-
ALL), 79" (ANIMAL), W 87", D
35": \$750/1,000



0357
NATIONAL BRASS CASH REG-
ISTER, C. 1903, H 17", W 17", D
16": \$200/400



0361
EASTMAN VIEW 2D CAM-
ERA AND CASE, H 15", W 23":
\$200/400



0367
DETROIT TIGERS TEAM AUTO-
GRAPHED BASEBALLS, 2 PCS.,:
\$150/300



0362
GERMAN AGFA SOLINAR,
35MM CAMERA: \$100/200



0368
LIONEL "BLUE STREAK
FREIGHT" O27 GAUGE TRAIN
SET: \$150/250



0358
BALLY 'CAPTAIN FANTAS-
TIC' ELTON JOHN PINBALL
MACHINE, H 35", L 48", D 25":
\$800/1,200



0363
POLAROID SX-70 LAND CAM-
ERA AND LEATHER CASE, 1972:
\$100/250



0369
RAISED RELIEF METAL
PLAQUE, ANTIQUE, H 20", W
26", "LE CHEMISTRY": \$100/200



0372
CENTRAL AFRICAN, GIANT
ELAND, TROPHY MOUNT, H
60", W 24", D 39": \$300/500



0359
ANTIQUE AMERICAN TRIPOD
MAPLE SMOKING STAND AND
PIPES: \$100/200



0364
PATINATED DOG FORM CAST
IRON BOOT SCRAPER, H 15", L
18.5", D 11.5": \$150/250



0370
BRITISH LEAD TOY SOLDIERS APPROX. 40: \$100/200



0365
SOUTH PACIFIC CARVED
SHIELD, H 46", W 9": \$150/250



0373
AFRICAN CAPE BUFFALO,
TROPHY MOUNT, H 37", W 40",
D 42": \$250/350



0377
CENTRAL AFRICAN, GIANT
ELAND TROPHY MOUNT, H 52",
W 22", D 40": \$250/350



0381
AFRICAN PUKU TROPHY
MOUNT, H 35", W 14", D 26":
\$150/200



0384
AFRICAN, SOUTHERN IMPALA,
TROPHY MOUNT, H 35", W 19",
D 23": \$200/300



0374
SOUTHERN AFRICAN NYALA
FULL BODY TROPHY MOUNT,
H 69" (OVERALL), 60" (ANI-
MAL), L 73", D 17": \$500/600



0385
AFRICAN CAPE BUSHBUCK,
FULL BODY TROPHY MOUNT,
H 34", L 50", D 18": \$200/400



0378
AFRICAN SABLE ANTELOPE,
FULL BODY TROPHY MOUNT,
H 42", W 30", D 35": \$250/350



0382
AFRICAN, SOUTHERN IMPALA,
TROPHY MOUNT, H 34", W 12",
D 21": \$150/200

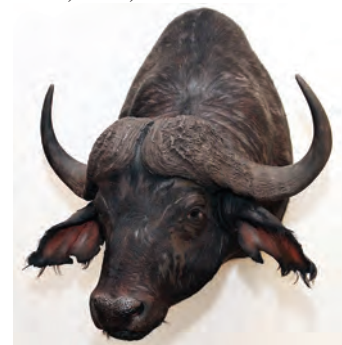

0386
AFRICAN, CAPE BUFFALO
TROPHY MOUNT, H 37", W 32",
D 43": \$150/200



0375
AFRICAN, SOUTHERN GERE-
NUK, FULL BODY TROPHY
MOUNT, H 66" (OVERALL), 58"
(ANIMAL), W 38", L 38": \$400/500



0379
AFRICAN CAPE BUFFALO,
TROPHY SHOULDER MOUNT, H
32", W 36", D 39": \$250/400



0376
NORTHEASTERN, WHITE
TAILED DEER, FULL BODY
TROPHY MOUNT, H 70" (OVER-
ALL), 60" (ANIMAL), W 81"
(OVERALL), 73" ANIMAL, D 25":
\$400/500



0380
AFRICAN CAPE BUFFALO,
TROPHY MOUNT H 38", W 39",
D 44": \$200/250



0383
AFRICAN, SOUTHERN IMPALA,
TROPHY MOUNT, H 35", W 14",
D 20": \$150/200



0387
AFRICAN, RINGED OR COM-
MON WATERBUCK, TROPHY
MOUNT, H 58", W 16", D 27":
\$100/150



0388
AFRICAN WHITE BLESBOK,
TROPHY MOUNT, H 33", W 15",
D 21": \$100/150



0389
AOUDAD OR BARBARY SHEEP,
HALF-BODY TROPHY MOUNT,
H 72", W 26", D 30": \$100/200



0390
REMINGTON 700 RIFLE, BAR-
RELED BY JARRETT, #B6530520:
\$1,000/1,500



0391
BARNES CUSTOM SHOP, .300
WIN MAG, BOLT ACTION
RIFLE, L 24" BBL, #6561:
\$1,000/1,500



0392
BARNES CUSTOM SHOP, .338
CAL, BOLT ACTION, RIFLE,
#0187: \$1,000/1,500



0393
INDONESIAN STEEL KERIS
SWORDS, 2 PIECES, L 27"-29":
\$150/250



0394
PHILIPPINO MACHETE WITH
SCABBARD, L 24": \$50/125



0395
JAPANESE SILK KIMONO, H
60", W 40": \$150/250



0396
BURTON, CONTEMPORARY
LEATHER SACHEL, C.1987, H
17", W 22", D 11": \$100/200



0397
LAUREL FYFE, (AMER. 1956-
2011), ABSTRACT GLASS
SCULPTURE ON COMPOSITION
BASE, W 29", "CURLS": \$100/150



0398
BRASS & GLASS FIRE SCREEN:
\$25/50



0399
FRENCH BRONZE CHENETS,
19TH C., PAIR, H 11", L 7":
\$100/200



0400
BRASS TWO-LIGHT CANDLE
SCONCE & PAIR OF CANDLE-
STICKS, H 8" & 10": \$50/75



0401
WUBA DUTCH ATLAS CLOCK,
H 19", W 8", D 6": \$150/250



0402
WURTEMBERG GERMAN
MANTEL CLOCK, H 12", W 7":
\$50/100



0403
GEORGIAN STYLE MAHOGANY
SLANT-FRONT DESK 20TH C., H
40", W 32", D 16": \$75/125



0404
DROP LEAF MAHOGANY END
TABLE, H 29.5", L 27", D 16":
\$75/100



0405
OVAL MAHOGANY COFFEE
TABLE, H 16.5", L 26.5", D 19.5":
\$75/100



0406
SHERATON STYLE MAHOG-
ANY TWO DRAWER END
TABLES, C.1997, H 32", W 22", D
16": \$75/200



0407
PROVINCIAL STYLE WALNUT
FRAME CHAIRS, PAIR: \$50/100



0408

VINTAGE CHAIR, H 36": \$75/100



0414

HAND MADE FLAT WEAVE WOOL CARPET AND RUNNER, EARLY/MID 20TH C., H 43"-137": \$150/250



0415

SERAPI STYLE RUG, W 6' 6", L 9' 1": \$150/300



0416

TIBETAN SINO PEKING WOOL RUNNER, H 2' 4", W 6' 4": \$75/100



0417

INDIAN DHURRIE, HAND WOVEN WOOL RUG, W 9' 2", L 12": \$75/100



0418

KURD HAND WOVEN MAT, W 1'3", L 2": \$25/50

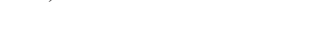

0419

OVAL EMBROIDERED TABLE-CLOTH, 14 PCS: \$25/75

0420
DOILIES & NAPKINS 126 PCS:
\$25/75

0421
SILVER PLATE FLATWARE:
\$50/100



0422
PORCELAIN TABLEWARE, 36
PIECES: \$100/125



0423
ANCHOR PORCELAIN CHAMBER SET, 5 PIECES, H 12": \$50/75

0424
JAPANESE BANKO WARE
'SEVEN LUCKY GODS' TEAPOT
EARLY 20TH C. H 7" L 5": \$25/50



0425
VINTAGE AND MODERN OIL
LAMPS, THREE: \$200/300



0426
PATINATED METAL FIGURAL
LAMPS, PAIR, H 26": \$150/250



0427
BRONZE WALL SCONCES, 20TH
C., PAIR, H 13": \$100/200



0428

GREEN PATINATED METAL
FLOOR LAMP, H 59", L 16":
\$100/125



0429

EUROPEAN CAMEO GLASS
TABLE LAMP (NO SHADE), H
17", DIA 11 1/2": \$75/100



0430

U.S. MORGAN LIBERTY HEAD
\$1.00 UNCIRCULATED STERLING
SILVER COIN, 1883-S.:
\$2,000/3,000



0431

ISRAEL 1960 THEODOR HERZL
COMMEMORATIVE GOLD
COIN, 8 GRAMS, DIA 22 MM:
\$250/300



0432

U.S. MORGAN LIBERTY-HEAD,
\$1.00 STERLING SILVER COINS,
1880 - 1921 (10): \$300/500



0433

ASIAN AND EUROPEAN CUR-
RENCY, 51 TOTAL: \$200/250



0413

MAPLE CABINET, H 23", DIA
26": \$25/50

For more information go to:

Friday Page 27

www.DUMOART.com

Saturday Auction



1001

GEORGE V STERLING PUNCH BOWL FOR TIFFANY & CO., LONDON, 1915-16, H 5 1/2", DIA 9 1/2": \$500/700



1003

CHINESE EXPORT SILVER MUG BY GEM WO, CANTON, LATE 19TH C., H 3 1/2": \$300/500



1002

TIFFANY & CO. STERLING FRUIT BOWL, C. 1915, DIA 10": \$500/700



1004

CHINESE EXPORT SILVER FIGURAL OPEN SALTS & PIPE, EARLY 20TH C., THREE PIECES: \$100/200



1005

AMERICAN REPOUSSE STERLING TEA SET, EARLY 20TH C., FIVE PIECES, RETAILED BY WRIGHT, KAY & CO.: \$1,000/1,500



1006
TIFFANY & CO. STERLING PRESENTATION TRAY, DIA 8": \$125/250



1007
S. KIRK & SON CO. REPOUSE STERLING SUGAR BOWL & CREAMER, C. 1900, H 4 1/4" & 3 1/2": \$150/250



1008
GORHAM STERLING RETICULATED BOWL, 1915, H 2 1/2", DIA 9 1/4": \$150/250



1009
GEORGE A. HENCKEL & CO. STERLING BASKET, C. 1920, H 5": \$150/250



1010
INTERNATIONAL 'LORD SAYBROOK' STERLING GOBLET, EIGHT, H 6 1/2": \$800/1,200



1011
INTERNATIONAL 'PRELUDE' STERLING FLATWARE SET, 133 PIECES: \$1,000/1,500



1014
TOWLE 'LADY CONSTANCE' STERLING FLATWARE SET, 39 PIECES: \$400/600



1012
INTERNATIONAL '1810' STERLING FLATWARE SET, 27 PIECES (SERVICE FOR SIX): \$500/800



1015
GORHAM 'VERSAILLES' STERLING FORKS, TEASPOONS & SERVING SPOON, 21 PIECES: \$400/600



1013
GORHAM 'BUTTERCUP' STERLING FLATWARE SET, 74 PIECES: \$800/1,200



1016
TIFFANY & CO. 'FANEUIL' STERLING SERVING PIECES, FIVE, L 5 3/4"-9 3/4": \$200/300

For more information go to:

Saturday Page 2

www.DUMOART.com



1017
AFTER GIAMBOLOGNA, BRONZE SCULPTURE, H 74", 'MERCURY', ON A MARBLE PEDESTAL: \$2,000/4,000



1018
PAUL PHILIPPE (FRENCH, 1870-1930), GILT BRONZE SCULPTURE, C. 1920, H 13 1/2", 'LE REVEIL': \$800/1,200



1019
FRENCH PATINATED BRONZE SCULPTURE, LATE 19TH C., H 21 1/2", ALLEGORICAL MALE: \$400/600



1020
FRENCH BRONZE & MARBLE SCULPTURE, H 17", W 10", 'LOUIS PHILIPPE, KING OF FRANCE': \$400/600



1021
SEVRES PORCELAIN & BRONZE-MOUNTED COVERED URN, 19TH C., H 28", W 13", SIGNED: \$3,000/5,000



1022
FRENCH GILT BRONZE & BISQUE FIGURES, C. 1900, TWO,
H 14", AUTUMN & WINTER: \$800/1,200



1025
DRESDEN PORCELAIN VASES, PAIR, H 27", W 18": \$2,500/3,500



1023
FRENCH BRONZE FIVE-LIGHT CANDELABRA, C. 1880, PAIR, H 27", ELECTRIFIED:
\$800/1,200



1026
A. W. F. KISTER (GERMAN) BISQUE
FIGURE, H 16", L 13 1/2", INDIAN ON
HORSEBACK: \$250/450



1030
GERMAN BISQUE FIGURES, LATE 19TH C.,
PAIR, H 19": \$400/600



1031
CARL THIEME PORCELAIN BANQUET
LAMP, C. 1900, H 23": \$150/250



1024
SEVRES ARMORIAL PORCELAIN CABINET
PLATE, 19TH C., DIA 10 1/4": \$150/250



1027
GERMAN
PORCELAIN
FIGURE,
EARLY
20TH C.,
H 8 1/4",
'MENSONGE':
\$100/200



1028
GERMAN
PORCELAIN
FIGURE,
EARLY
20TH C.,
H 8 3/4",
'LA TERRE':
\$100/200



1029
GERMAN
PORCELAIN
FIGURE,
EARLY
20TH C.,
H 10",
'L'AIR':
\$100/200



1032
CARL THIEME PORCELAIN FIGURAL CURIO
BRACKETS, C. 1900, PAIR, H 9 1/2": \$200/400



1033
FRENCH BOULLE SLANT-FRONT LADY'S
DESK, 19TH.C. H 38", W 36";: \$1,500/2,500



1036
FRENCH LOUIS XV STYLE FIGURAL
BUREAU PLAT, H 32", W 58", D 31": \$400/600



1040
AMERICAN SOUTHERN CHERRY SUGAR
CHEST, 19TH C., H 31", W 19": \$600/900



1034
ATTRIBUTED TO LINKE, FRENCH MAHOG-
ANY & BRONZE ORMOLU VITRINE, 19TH
C., H 58", W 26": \$2,000/3,000



1037
AFTER BELTER CARVED & LAMINATED
ROSEWOOD PARLOR CHAIR, MID 19TH C.,
H 38": \$400/600



1041
QUEEN ANNE STYLE MAHOGANY DROP-
LEAF TABLE, H 28", W 42" (51" OPEN):
\$100/200



1038
SCOTTISH MAHOGANY SIDEBOARD, C.
1820, H 37", W 60": \$300/500



1042
QUEEN ANNE STYLE MAHOGANY GATE-
LEG TABLE, H 28", W 11", L 28": \$100/200



1035
FRENCH MARQUETRY COMMODE WITH
MARBLE TOP, H 39", W 50", D 16": \$500/700



1039
ENGLISH ELM SIDE CHAIRS, 18TH C.,
PAIR: \$150/250



1043
ENGLISH BRASS-MOUNTED CAMPAIGN
DESK: \$150/300



1044

TWELVE-LIGHT BRONZE AND CRYSTAL CHANDELIER, H 48", DIA 36": \$1,500/2,500



1045

FIVE-LIGHT BRASS SCONCES, PAIR H 18", L 15": \$125/300



1046

EUROPEAN IRON FIGURAL ANDIRONS, PAIR, H 48": \$500/800



1047

ITALIAN HAND-CARVED & GOLD LEAF PEDESTALS, PAIR, H 56", W 12": \$1,000/2,000



1048

FRENCH BRASS MANTEL CLOCK FOR TIFANY & CO., EARLY 20TH C., H 10", W 6": \$150/250



1050

FRENCH MARQUETRY & GILT METAL MOUNTED TALL CASE CLOCK, H 78": \$1,400/1,800



1049

LOUIS XVI STYLE D'ORE BRONZE FIGURAL MANTEL CLOCK, LATE 19TH C., H 13", L 23": \$1,000/2,000

For more information go to:

Saturday Page 6

www.DUMOART.com



1051
**HAMILTON LADY'S 14KT GOLD & 1.0CT
 DIAMOND WRISTWATCH, L 3": \$2,500/4,500**



1052
**GENÈVE GENTLEMAN'S 18KT WHITE
 GOLD WRISTWATCH, L 8": \$5,500/11,000**



1053
**PLATINUM, EMERALD & DIAMOND RING,
 SIZE 6: \$1,200/1,600**



1054
**18KT GOLD, PLATINUM, JADEITE, & RUBY
 BROOCH, L 2 1/2": \$800/1,200**



1055
**2CT BURMESE RUBY & DIAMOND EAR-
 RINGS, PAIR, GIA: \$10,000/18,000**



1056
**TAHITIAN PEARL & GOLD RING, SIZE 6
 3/4: \$500/800**



1057
**14KT YELLOW GOLD CHARM BRACELET,
 L 7 1/2": \$800/1,200**



1058
**14KT YELLOW GOLD & JADE BRACELET,
 L 7": \$600/800**



1059
**1.6CT DIAMOND HEBREW NAMEPLATE
 NECKLACE, L 18": \$2,500/5,000**



1060
**4.2CT NATURAL SAPPHIRE & DIAMOND
 RING, GIA, SIZE 7: \$8,000/14,000**



1061
3.8CT PAVÉ DIAMOND BALL EARRINGS,
PAIR, DIA 7/16": \$4,000/8,000



1066
18KT YELLOW GOLD, EMERALD & DIA-
MOND RING, SIZE 3 1/4: \$700/900



1070
9.54-10MM TAHITIAN PEARL NECKLACE, L
15 1/2": \$500/800



1062
2.72CT SAPPHIRE & DIAMOND DANGLE
EARRINGS, PAIR, L 1": \$3,000/6,000



1067
5CT DIAMOND & 14KT YELLOW GOLD
DANGLE EARRINGS, PAIR, DIA 1 1/8":
\$4,000/8,000



1071
CORAL BEAD NECKLACE WITH YELLOW
GOLD CLASP, L 17 1/2": \$400/600



1063
TIFFANY & CO. 18KT YELLOW GOLD EAR-
RINGS, PAIR, DIA 3/4": \$500/600



1068
4.05CT SAPPHIRE & DIAMOND DANGLE
EARRINGS, PAIR, L 1 1/4": \$3,500/7,000



1072
6MM PEARL NECKLACE, L 16": \$800/1,400



1064
18KT YELLOW GOLD & DIAMOND RING,
SIZE 3.5: \$1,000/1,500



1069
TAHITIAN PEARL & 14KT GOLD FILIGREE
BROOCH, W 1 5/8": \$800/1,200



1073
7MM PEARL NECKLACE, L 20": \$600/1,000



1065
18KT YELLOW GOLD, RUBY & DIAMOND
RING, SIZE 3 1/4: \$700/900



1074
PABLO PICASSO (SPANISH, 1881-1973),
EARTHENWARE 'FACE' TANKARD,
#213/300, 1959, H 8 3/8": \$3,000/5,000



1076
PEWABIC POTTERY VASE, H 12", DIA 7":
\$1,500/2,000



1079
PEWABIC POTTERY CHARGER, DIA 15":
\$1,500/2,000



1080
PEWABIC POTTERY BOWL, H 4 1/4", DIA
8": \$2,000/2,500



1075
PEWABIC POTTERY VASE, H 11", DIA 6":
\$2,250/2,750



1077
PEWABIC POTTERY VASE, H 9", DIA 7":
\$1,200/2,000



1081
SALVADOR DALÍ (SPANISH, 1904-1989),
MARBLE CROSS SCULPTURE, H 14 1/2":
\$300/500



1078
PEWABIC POTTERY CHARGER, DIA 15":
\$1,100/1,800



1082
SALVADOR DALÍ (SPANISH, 1904-1989),
MARBLE AND SPELTER CROSS SCULP-
TURE, H 14 1/2": \$300/500



1083

SALVADOR DALI (SPANISH, 1904-1989), 'LES DINERS DE GALA' COOKBOOK, 1973: \$100/200



1086

JOHN GOULD (BRITISH, 1804-1881) AQUATINTS, PAIR, H 21", W 14", COMETES CAROLI & METALLURA AENEICAUDA: \$500/700



1089

ANDRE MINAUX (FRENCH 1923-1986), LITHOGRAPH, #14/20, H 22 1/2", W 17 1/4", 'PASSANTE FROM HELENE PORTFOLIO': \$200/400



1084

ROBERT JOHN THORNTON (1768-1837), ENGRAVED AQUATINT, 18TH C., H 19", W 14", THE NODDING RENEALMIA: \$600/800



1087

RICHARD JERZY (AMERICAN 1943-2001), WATERCOLOR ON PAPER, H 22", W 19 1/2", BIRDS ON A PERCH: \$300/500



1090

FINE SAROUK PERSIAN RUG, 10' 10" X 6' 9": \$1,800/2,400



1085

ROBERT JOHN THORNTON (1768-1837), ENGRAVED AQUATINT, 1799, H 19", W 14", THE SUPERB LILY: \$600/800



1088

JOHN CHAMBERLAIN (AMERICAN 1927-2011), LITHOGRAPH ON PAPER, 1981, #17/175, H 18 3/4", W 14 3/4", 'FLASHBACK III': \$500/800



1091

KERMAN PERSIAN RUG, C. 1950, 11' 5" X 11' 5": \$1,250/1,600



1092

INDO OUSHAK VERY FINE CARPET, 15' 0" X 11' 0": \$1,000/1,500



1093
PAKISTANI WOOL & SILK RUG, 10' 6" X 8' 0": \$800/1,200



1097
COALPORT 'QUEENSBURY' PORCELAIN DINNER SET, 104 PIECES: \$300/500



1094
SAROUK PERSIAN RUG, 6' 7" X 4' 3": \$700/900



1098
WEDGWOOD 'GOLD FLORENTINE' PORCELAIN SERVICE, 74 PIECES: \$300/600



1101
CHARLES AHRENFELDT, LIMOGES PORCELAIN DINNER SET, C. 1930, 74 PIECES: \$100/200



1095
HAND WOVEN WOOL CARPET, 16' 0" X 10' 0": \$700/1,000



1099
ROSENTHAL PORCELAIN PLATES, C. 1923, TWELVE, DIA 10 1/2", PATTERN NO. 629: \$200/400



1102
LENOX 'PRISCILLA' PORCELAIN DINNER SET, 83 PIECES: \$300/500



1096
METTLACH, GERMAN COMEPO POTTERY PITCHER & SET OF STEINS (6): \$800/1,200



1100
HAVILAND & CO. FOR LIMOGES PORCELAIN SET, 49 PIECES: \$200/400



1103
WEDGWOOD 'EMBOSSSED QUEEN'S WARE' BLUE ON WHITE DINNER SET, 60 PIECES (SERVICE FOR TEN): \$300/400



1104
WEDGWOOD 'UNIVERSITY OF MICHIGAN' BLUE TRANSFER DINNER SET, C. 1935-39, 48 PIECES: \$1,000/1,500



1109
MINTONS 'WINDSOR' PORCELAIN DINNER PLATES, TWELVE, DIA 10 1/2": \$300/500



1114
CHINESE CARVED JADE MOUNTAIN VILLAGE, H 6", W 4 1/4", D 1 3/4": \$700/1,000



1105
MIKASA 'MOUNT HOLYOKE' PORCELAIN DINNER SET, 87 PIECES (SERVICE FOR TWELVE): \$400/600



1110
SPODE 'BRIDAL ROSE' PORCELAIN SOUP BOWLS, THIRTEEN, DIA 9": \$300/500



1115
CHINESE JADE CARVINGS & BRUSH BOWLS, SEVEN PIECES, W 1 1/2"-2 1/4": \$500/1,000



1106
ENGLISH PORCELAIN LUNCHEON PLATES, C. 1900, SIXTEEN: \$100/200



1111
COPELAND SPODE 'CAMILLA' BLUE TRANSFER COVERED TUREEN & UNDER PLATE, TWO PIECES: \$150/300



1107
MINTONS FIRED GOLD PORCELAIN SOUP BOWLS, EARLY 20TH C., NINE: \$100/200



1112
ENGLISH IRONSTONE SOUP TUREEN, BOWL & PLATES, C. 1850, NINE PIECES, W 9"-14": \$75/150



1108
WEDGWOOD 'PATRICIAN' HUNT THEME PLATES, TWELVE: \$200/300



1113
CHINESE CARVED JADE FU LION, H 11", W 6": \$3,000/5,000



1116
CHINESE CARVED LAPIS LAZULI SNUFF BOTTLE, H 3": \$200/300



1117
CHINESE CARNELIAN AGATE FIGURE OF GUANYIN, H 9": \$400/600



1118
CHINESE ROSE MEDALLION PORCELAIN COVERED URN, H 25", DIA 14", PLUS ANOTHER (AS IS): \$400/600



1121
CHINESE PORCELAIN VASE, H 19", DIA 8": \$150/250



1125
JAPANESE & CHINESE PAINTED PORCELAIN PAIR OF JARS & PLATE, H 6 1/4": \$100/150



1119
CHINESE ENAMELED PORCELAIN VASES, PAIR, H 17 3/4": \$200/400



1122
CHINESE PORCELAIN PLANTER, 19TH C.: \$500/700



1126
JAPANESE IMARI PORCELAIN PLATTER, L 13 3/8": \$125/175



1127
JAPANESE CLOISONNÉ VASES, MID 20TH C., TWO, H 7 1/2": \$100/150



1120
GLAZED TURQUOISE PORCELAIN COVERED JARS, PAIR, H 12", D 5", ON TEAKWOOD STANDS: \$200/400



1123
CHINESE EXPORT PORCELAIN BOTTLE COOLER WITH BRONZE MOUNTS, EARLY 19TH C., H 6 3/4", DIA 6": \$300/500



1124
CHINESE ROSE MANDARIN PORCELAIN TABLEWARE, SEVEN PIECES: \$200/400



1128
JAPANESE BRONZE DRAGON URN MOUNTED AS A LAMP, MEIJI PERIOD (1868-1912), H 38" OVERALL: \$200/400



1129

VINTAGE JAPANESE WOODBLOCK PRINT, H 13", L 8.5"; \$125/250



1132

JAPANESE WOODBLOCK PRINT, H 14", L 9.25", FAMILY: \$125/250



1135

JAPANESE WOODBLOCK PRINT, H 15", L 10", MAN IN A BOAT: \$125/250



1130

JAPANESE WOODBLOCK PRINT, H 10", L 10", WOMAN AND MAN: \$125/250



1133

JAPANESE WOODBLOCK PRINT, H 14.5", L 10", MAN WITH SAMURAI SWORD: \$125/250



1136

TOSHI YOSHIDA (JAPANESE, 1911-2005), WOODBLOCK PRINT, H 9.5", L 6.75"; \$125/250



1131

JAPANESE WOODBLOCK PRINT, H 14", L 10", STANDING MAN: \$125/250



1134

JAPANESE WOODBLOCK PRINT, H 116", L 11" HOME IN THE MOONLIGHT: \$125/250



1137

JAPANESE WOODBLOCK PRINTS, TWO, H 14", L 10": \$150/300



1138

TOSHI YOSHIDA (JAPANESE, 1911-2005), WOOD BLOCK PRINTS. C.1980, THREE, H 22", W 10", "THE FRIENDLY GARDEN": \$250/350



1139
LILLIAN SHAO (TAIWAN/
AMER 20TH C), SERIGRAPH,
#36/300, LATE 20TH C, H 28", W
22", 'FLORA'S DREAM': \$250/350



1140
HEINRICH HANDWERCK/
SIMON & HALBIG BISQUE
HEAD DOLL, C. 1900, L 31":
\$300/500



1141
THE HOLY BIBLE', CHARLES
H. YOST, PHILADELPHIA,
HARDBOUND LEATHER, GUS-
TAVE DORE ILLUSTRATIONS,
C. 1870,: \$500/800



1142
PICTORIAL FAMILY BIBLE,
1879: \$150/300



1143
VINTAGE JEWELLED BRASS
BIBLE STAND, H 7", W 12":
\$250/350



1144
VINTAGE ENAMELED & JEW-
ELED BRASS BIBLE STAND, H
7", W 12": \$200/400



1145
RUSSIAN LACQUER BOX L 4":
\$50/100



1146
RUSSIAN ENAMEL TEASPOONS
SET OF SIX: \$50/100



1147
EUROPEAN BRONZE & CRY-
STAL CANDLESTICKS, PAIR, H
14", ELECTRIFIED: \$100/200



1148
AMERICAN REVERSE-PAINTED
GLASS TABLE LAMP, EARLY
20TH C., H 23", DIA 16 3/4":
\$500/800



1149
TIFFANY STUDIOS SPUN
METAL CHARGER, C. 1910, DIA
14": \$100/200



1150
GERMAN .800 SILVER PIERCED
BOWL, GUSTAV HAUBER, C.
1900, H 1 1/4", DIA 5 1/2": \$75/150



1151
GEORGE V STERLING
WEIGHTED CANDLESTICK BY
LIONEL A. CRICHTON, LON-
DON, 1915-16, H 7 1/2": \$100/150



1152
VICTORIAN STERLING BOWL
BY MARSHALL & SONS, EDIN-
BURGH, 1883-84, H 2 3/4", DIA 5":
\$75/150



1153
ENGLISH STERLING RETICU-
LATED BOWL BY A. & J.
ZIMMERMAN, BIRMINGHAM,
1920-21, H 1 1/4", DIA 6": \$75/150



1154
GEORG JENSEN 'ACORN' & C.
C. HERMANN (DANISH) STER-
LING KNIFE, NAPKIN RING &
PAIR OF URNS, H 2": \$150/250



1155

BENJAMIN TREES STERLING MINT JULEP CUP, KENTUCKY, MID 20TH C., H 3 1/2", & GUNNARD TASTEVIN: \$150/250



1156

S. KIRK & SON STERLING CUP, H 2 3/4": \$40/60



1157

INTERNATIONAL STERLING LIQUEURS, SIX, H 3": \$100/150



1158

GORHAM STERLING SILVER NUT DISHES, EIGHT: \$125/250



1159

REED & BARTON STERLING NUT DISHES, TWELVE: \$150/250



1160

STERLING SILVER SERVING PIECES, FOURTEEN PIECES: \$400/600



1161

AMERICAN STERLING TABLE ARTICLES, SIX PIECES: \$300/500



1162

TOWLE & OTHERS STERLING BOWLS & SALT AND PEPPER SHAKERS, SEVEN PIECES: \$200/400



1163

MACIEL (MEXICAN) STERLING CREAMER & COVERED SUGAR BOWL, MID 20TH C.: \$150/300



1164

POOLE SILVER CO. 'GEORGIAN' STERLING GRAVY BOAT, L 6 3/4": \$100/200



1165

AMERICAN STERLING BOWLS, TWO, DIA 5 3/4" & 10": \$150/250



1166

WALLACE & TOWLE STERLING PLATES, C. 1930, TWO, DIA 9" & 10": \$250/350



1167

AMERICAN STERLING PLATES, C. 1930, THREE, DIA 9"-10": \$250/350



1168

STERLING GOBLET, SIX, H 6 1/4": \$400/600



1169

TOWLE 'VIRGINIA CARVEL', WALLACE & OTHER STERLING BOWLS, FIVE, DIA 5 3/4"-6 1/2": \$200/300



1170

M. FRED HIRSCH CO. 'FAN-FAIR' STERLING BOWL, H 2 1/2", DIA 9 1/2": \$150/250



1171

FRANK M. WHITING & MANCHESTER SILVER CO. STERLING PLATES, TWO, DIA 10 1/2": \$150/250



1172

AMERICAN STERLING SERVING PIECES, FOUR, DIA 5"-6", INCLUDING THE MERRILL SHOPS: \$150/250



1173

FISHER, INTERNATIONAL, GORHAM & OTHER STERLING TABLE ARTICLES, TEN PIECES, H 3": \$150/250



1174

GORHAM 'CHIPPENDALE' & OTHER STERLING SAUCE BOWLS & BOTTLE COASTERS, FIVE PIECES, W 4"-6": \$100/200



1175

RANDAHL SHOP STERLING LIQUEURS, SIX, H 3": \$75/125



1176
AMERICAN STERLING NAPKIN RINGS & CLIPS, LATE 19TH-EARLY 20TH C., FOURTEEN PIECES: \$100/200



1177
AMERICAN STERLING BOWLS, EARLY 20TH C., THREE, DIA 7 3/4"-9 1/4": \$200/400



1178
GORHAM, WEBSTER & R. WALLACE STERLING NUT DISHES, 16 PIECES: \$100/200



1179
AMERICAN STERLING NUT DISHES, 18 PIECES, DIA 2 3/4": \$100/200



1180
AMERICAN STERLING WEIGHTED CANDELABRA, CANDLESTICKS & BOWLS, MID 20TH C., SIX PIECES: \$100/200



1181
AMERICAN STERLING WEIGHTED CANDLEHOLDERS, THREE PAIRS: \$100/150



1182
KENTSHIRE STERLING CANDELABRA, PAIR, H 13": \$300/400



1183
GEORGE A. HENCKEL & CO. STERLING WEIGHTED VASE, C. 1915, H 7 1/2": \$75/150



1184
WHITING DIV. OF GORHAM 'LOUIS XV' STERLING PUNCH LADLE, C. 1900, L 14": \$150/200



1185
ART NOUVEAU STYLE STERLING ASPARAGUS SERVER, L 10": \$100/200



1186
AMERICAN COIN SILVER FORKS & SPOONS, NEW YORK & ALBANY, C. 1840-45, TWELVE PIECES: \$200/300



1187
AMERICAN COIN SILVER SPOONS, ALBANY, SYRACUSE & BOSTON, C. 1850, THIRTEEN PIECES: \$150/250



1188
GORHAM & ENGLISH STERLING SPOONS, LADLE & OPEN SALT, MID 19TH-EARLY 20TH C., EIGHT PIECES: \$150/250



1189
AMERICAN STERLING & OTHER COIN SILVER SPOONS, C. 1900, ELEVEN: \$150/250



1190
ENGLISH & AMERICAN COIN & STERLING FLATWARE, 19TH-EARLY 20TH C., 27 PIECES: \$150/250



1191
GORHAM, INTERNATIONAL & OTHER AMERICAN STERLING SERVING PIECES, NINE: \$150/250



1192
LUNT 'MOUNT VERNON' STERLING MASTER BUTTER KNIFE & SPREADERS, SEVEN PIECES: \$75/150



1193
GORHAM & ENGLISH STERLING SERVING PIECES, C. 1900, FIVE: \$150/250



1194
GORHAM, TOWLE & FRANK SMITH STERLING SERVING SPOONS, SOUP & TEASPOONS, 14 PIECES: \$100/200



1195
TOWLE, ALVIN & OTHER AMERICAN STERLING OYSTER FORKS & TEASPOONS, 16 PIECES: \$75/150



1196
WMF .800 SILVER DEMITASSE
SPOONS, FORKS & PIE SERVER,
THIRTEEN PIECES, L 4 1/2"-7
3/4": \$100/200



1197
AMERICAN & DANISH STER-
LING TEASPOONS, LEMON
FORK & PICKLE FORK, TEN
PIECES: \$50/100



1198
VICTORIAN STERLING HAN-
DLE DINNER KNIVES, LONDON,
1892-93, EIGHT, L 10 3/4": \$75/125



1199
AMERICAN STERLING-HAN-
DLE SALAD SERVERS, TWO
SETS, L 10 1/2": \$50/100



1200
BACCARAT CRYSTAL SHERRY
GLASSES, TWELVE, H 4 1/4":
\$100/200



1201
VENETIAN GLASS NAPKIN
RINGS, 14 PIECES, H 2 1/2"-3":
\$100/200



1202
MURANO (ITALIAN) RIBBED
GLASS VASE, H 12", SIGNED:
\$200/300



1203
BACCARAT 'MASSENA' CRYST-
AL CHAMPAGNE FLUTES,
ELEVEN, H 8 1/2": \$500/800



1204
BACCARAT 'VERSAILLES'
CRYSTAL CANDLESTICKS,
PAIR, H 8": \$200/400



1205
BACCARAT CRYSTAL CANDLE-
STICKS, PAIR, H 9": \$200/250



1206
BACCARAT ETCHED GLASS
DECANTER, EARLY 20TH C., H
8 1/2": \$200/400



1207
LALIQUE 'PHALSBOURG'
CLEAR & FROSTED GLASS
BOWL, DIA 4 5/8": \$75/150



1208
J. & L. LOBMEYR ENAMELED
GLASS LIQUEUR SET, C. 1900,
NINE PIECES, H 10 3/4": \$400/600



1209
WATERFORD 'LISMORE' CRYST-
AL STEMWARE, 23 PIECES:
\$200/400



1210
WATERFORD 'LISMORE' CRYST-
AL STEMWARE, 18 PIECES:
\$150/250



1211
WATERFORD 'LISMORE'
CRYSTAL TUMBLERS, SIX, H 3
1/4": \$75/125



1212
WATERFORD 'LISMORE'
CRYSTAL CLARET WINES, SIX,
H 5 7/8": \$75/125



1213
WATERFORD 'LISMORE' CRYST-
AL SHERRY GLASSES, SIX, H
5": \$75/150



1214
WATERFORD 'LISMORE'
CRYSTAL HIGHBALL GLASSES,
SIX, H 5 1/2": \$75/125



1215
WATERFORD 'LISMORE' CRYST-
AL TABLEWARE, SIX PIECES,
H 4 1/2"-5 1/2": \$100/150



1216
WATERFORD 'LISMORE'
CRYSTAL WINE DECANTER,
COMPOTES, SALT & PEPPER
SHAKERS, SEVEN PIECES, H
6"-13": \$150/250



1217
WATERFORD 'GLANDORE'
CRYSTAL TABLEWARE, 11
PIECES, H 4"-7": \$150/250



1218
WATERFORD 'OVERTURE'
CRYSTAL CHAMPAGNE
FLUTES, C. 1995, THREE, H 9
1/2": \$40/80



1219
WATERFORD 'COLLEEN'
CRYSTAL DECANTER, H 10 5/8":
\$50/100



1220
WILLIAM YEOWARD 'KRISTY'
CRYSTAL FOOTED ROSE
BOWL, H 8", DIA 7": \$75/150



1221
CUT CRYSTAL CENTERPIECE
BOWL, H 5", DIA 12": \$75/100



1222
DAUM CRYSTAL VASE, H 6", W
6": \$50/100



1223
VAL ST. LAMBERT CRYSTAL
COASTERS, FOUR, DIA 5":
\$25/75



1224
STEBEN GLASS COMPOTE, H
5", DIA 9": \$125/175



1225
STEBEN CRYSTAL POLAR
BEAR, H 5": \$150/250



1226
CRISTAL DE SEVRES 'KEOS'
ICE BUCKET, H 5 1/2", W 4 3/4":
\$25/50



1227
LIBBEY & OTHER CUT GLASS
NAPPIES, C.1920, TWO, W 6"-7
1/2": \$75/150



1228
TUTHILL INTAGLIO & CUT
GLASS TRAY, C. 1900, DIA 10":
\$200/400

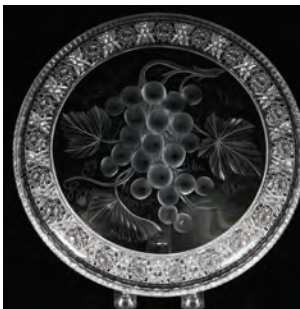

1229
TUTHILL 'VINTAGE, INTAGLIO
GRAPES' INTAGLIO & CUT
GLASS TRAY, C. 1900, DIA 9 5/8":
\$300/500



1230
TUTHILL BRILLIANT PERIOD
CUT GLASS BOWL, C. 1900, DIA
8 1/4": \$200/300



1231
LIBBEY CUT GLASS PUNCH
BOWL ON STAND, C. 1900, H 9
3/4": \$200/400



1232
LIBBEY 'WISTARIA/LOVE-
BIRDS' INTAGLIO CUT GLASS
BOWL, C. 1920, DIA 8 7/8":
\$200/400



1233
BRILLIANT PERIOD CUT
GLASS BOWLS & PLATE, C.
1900, THREE PIECES, DIA 7"-9":
\$100/200



1234
CUT GLASS CENTERPIECE
BOWL, C. 1900, H 4 1/2": \$75/150



1235
CUT GLASS BASKETS, TWO, H 4
1/2"-6": \$75/150



1236

14KT WHITE GOLD & DIAMOND BAND RINGS, SET OF THREE, SIZE 5 1/2: \$1,800/3,600



1237

PLATINUM & DIAMOND BAND RING, SIZE 6: \$1,500/2,500

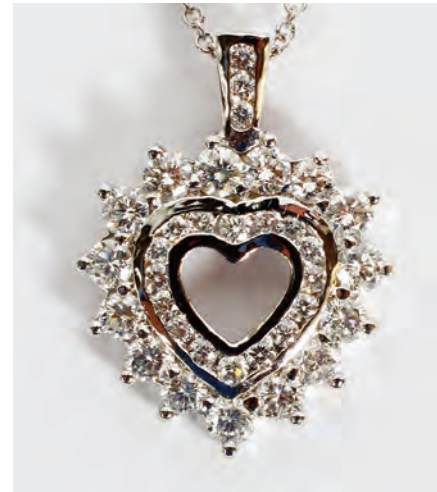

1238

1.2CT DIAMOND & 14KT WHITE GOLD HEART PENDANT NECKLACE, L 18": \$1,800/3,600



1239

18KT YELLOW GOLD & ENAMEL PENDANT WATCH WITH CHAIN, L 22": \$300/500



1240

14KT ROSE GOLD, AQUAMARINE, & DIAMOND RING, SIZE 9 3/4: \$1,500/3,000



1241

18KT YELLOW GOLD & DIAMOND RING, SIZE 5 3/4: \$350/500



1242

14KT YELLOW GOLD & CITRINE RING, SIZE 6: \$300/500



1243

14KT GOLD, 17.6CT AMETHYST, & DIAMOND PENDANT, H 1 1/2": \$1,400/2,800



1244

PLATINUM & DIAMOND ETERNITY RING, SIZE 3.5: \$500/700



1245

14KT GOLD, JADEITE, AND AKOYA PEARL BROOCH, H 2 7/8": \$300/500



1246

PLATINUM & EMERALD ETERNITY RING, SIZE 3.75: \$500/700



1247

PLATINUM & SAPPHIRE ETERNITY RING, SIZE 3.75: \$400/500



1248

6MM TAHITIAN PEARL AND DIAMOND DANGLE EARRINGS, PAIR, H 1": \$500/1,000



1249
18KT GOLD AND GEMSTONE NECKLACE,
L 23": \$900/1,800



1250
18KT YELLOW GOLD BAND, SIZE 7:
\$900/1,800



1251
14KT WHITE GOLD, SAPPHIRE, & DIA-
MOND RING, SIZE 5 1/2: \$800/1,600



1252
5CT NATURAL TANZANITE & DIAMOND
RING, SIZE 7 1/2: \$600/1,200



1253
14KT YELLOW GOLD, TURQUOISE & SEED
PEARLS RING: \$100/200



1254
14KT GOLD CUFF LINKS, PAIR: \$200/300



1255
TIFFANY AND CO "750" GOLD PEN:
\$150/200



1256
14KT GOLD AND FIVE DOLLAR USA LIB-
ERTY COIN PENDANT, DIA 7/8": \$200/250



1257
RED CORAL BRANCH NECKLACES (2) &
PAIR OF EARCLIPS, L 28"-34": \$100/150



1258
STERLING, TURQUOISE, & CORAL BEAD
NECKLACES, NINE, L 18"-24": \$150/200



1259
WHITE CORAL BRANCH NECKLACES,
THREE, L 12"-17": \$100/150



1260
BIJAR PERSIAN RUG, 5' 1" X 3' 6": \$400/500



1261
PERSIAN HERIZ WOOL RUG, W 8' 1", L 10':
\$300/500



1262
ANTIQUE PERSIAN KERMAN RUG, 9' 8" X
6' 9": \$250/500



1263
AUBUSSON STYLE WOOL AREA
RUG, 9' 10" X 8' 0": \$200/400



1264
PERSIAN SAROUK WOOL RUG,
6' 6" X 2' 8": \$250/500



1265
PERSIAN HAMADAN WOOL
RUNNER, 9' 8" X 2' 6": \$150/300



1266
CHINESE WOOL MAT, 3' 10" X
2' 0": \$125/250



1267
CHINESE HAND-WOVEN SILK
RUG, 18" X 18": \$50/100

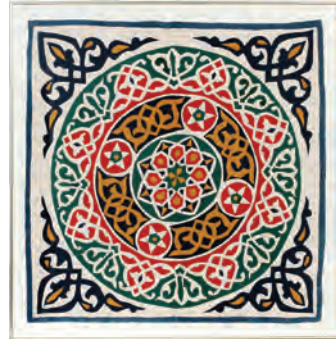

1268
EGYPTIAN FRAMED CAMEL
CLOTH COTTON APPLIQUE,
39" X 39" FRAMED: \$100/150

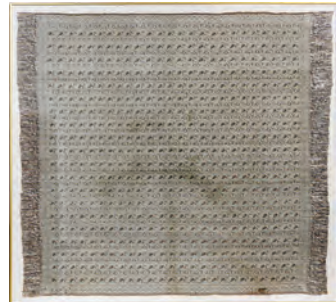

1269
EGYPTIAN WOVEN TABLE
COVER, FRAMED, 41" X 45":
\$75/150



1270
EUROPEAN NEEDLEWORK
WITH HAND PAINTING, 19TH
C., 24" X 17 1/4" IMAGE SIZE:
\$350/450



1271
HARRY PACKMAN, (B. 1913)
OIL ON MASONITE, H 27", W
14": \$200/400



1272
CONTEMPORARY PAINTING
ON PARTICLE BOARD, 1963,
H 24", W 18", FOUR WOMEN:
\$200/300



1273
A. SCHONIAN OIL ON WOOD
PANEL, TWO, H 5", L 9.5", FARM
SCENES: \$200/300



1274
HANS LENTEMAN, OIL ON
CANVAS, H 23.5", L 39.5", LAKE
LANDSCAPE: \$400/600



1275
OIL ON CANVAS, H 19.75", L 31",
LANDSCAPE: \$300/600



1276
SIGNED OIL ON CANVAS, H 17",
W 24", ABSTRACT.: \$50/150



1277
CHUCK HUDDLESTON WATER-
COLOR ON PAPER H 30 1/4" W
22 1/2" VERO BEACH HARBOR:
\$150/250



1278
H. E. BAYER (AMERICAN), OIL
ON MASONITE, 1985, H 16.25", L
20", 'STATION STOP': \$200/400



1279
H. E. BAYER (AMERICAN), OIL
ON MASONITE, 1983, H 16", L
20", 'SCHOOL'S OUT': \$200/400



1280
H. E. BAYER (AMERICAN, OIL ON MASONITE, 1985, H 16.25", L 20", 'PARADE': \$200/400



1281
H. E. BAYER (AMERICAN), OIL ON MASONITE, H 16", L 20", 'FARM LANDSCAPE': \$200/400



1282
FREDERICK PAPSDORF (AMERICAN, 1887-1978), OIL ON CANVAS, H 10", W 8", FLORAL STILL LIFE: \$100/400



1283
ROBERT MCGILL MACKALL (AMERICAN PENCIL AND GOUACHE CIRCA 1920 H 19 1/2 W 10: \$600/800



1284
SIGNED CHARACTER GOUACHE & PENCIL DRAWING, H 10", W 14": \$100/200



1285
KENNETH SMALLWOOD (AMERICAN) WATERCOLOR, 'MARCH DAY-QUAILS': \$300/500



1286
WATERCOLOR ON PAPER, EARLY 20TH C., H 10 1/2", W 15", RURAL ROAD WITH HOUSE: \$75/150



1287
FOSTER WILLEY (20TH C.), WATERCOLORS, TWO, ELEPHANTS: \$200/300



1288
B. STADLER (GERMAN), WATERCOLORS, TWO, H 9", L 13", LANDSCAPES: \$150/300



1289
FRENCH THEATER PRINTS, TWO, H 12", L 9", 'LE CARNAVAL A PARIS' & 'LES DEBARDEURS': \$150/250



1290
EDWARD J. CHERRY (ENGLISH) ETCHINGS, TWO, H 5 1/2", W 3 1/2", VILLAGE SCENES: \$75/150



1291
COLORED ETCHING, H 10", L 11", "THERE SLEEPS TITANIA": \$150/250



1292
PEN/INK CALLIGRAPHY, EGYPTIAN POEM, H 8 1/2" IMAGE W 6", FRAMED: \$100/200



1293
BRITISH INDENTURES, EARLY-MID 18TH C., TWO, 24" X 30" FRAMED: \$75/150



1294
BRITISH INDENTURES, C. 1680, THREE, 15" X 22"-24" X 27": \$75/150



1295
EUROPEAN GILT WOOD & GESSO FRAME, C. 1900, H 20", W 15 1/2", IN A SHADOWBOX: \$200/400



1296
EUROPEAN GILT WOOD & GESSO FRAME, C. 1900, H 20", W 15 1/2", IN A SHADOWBOX, WITH A. GAYMARD MEZZO-TINT: \$200/400



1297
FLORENTINE CARVED GILT WOOD FRAME, H 30", W 27": \$75/150



1298
ANTIQUE BRASS & WOOD BALANCE SCALE WITH WEIGHTS: \$100/200



1299
CHINESE LACQUER & HARD-
STONE TABLE & STOOLS (4), H
21", DIA 35": \$200/300



1303
MARQUETRY DEMI LUNE CON-
SOLE TABLE, H 33", W 43", D 20
1/2": \$300/400



1307
LOUIS XVI STYLE CONSOLE
TABLE, H 33", W 70": \$150/250



1313
QUEEN ANNE STYLE MAHO-
GANY TEA TABLE, H 24", L 28":
\$100/150



1300
ART DECO EGYPTIAN REVIV-
AL STYLE CORNER CABINET,
H 85", W 30", D 21": \$100/150

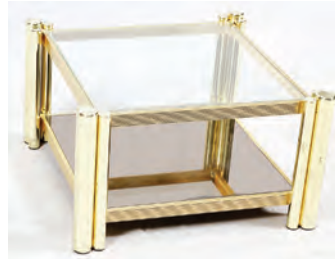

1304
PATINATED METAL CONTEM-
PORARY COFFEE TABLE, H 16",
W 27": \$150/200



1308
THOMASVILLE UPHOLSTERED
COUCH, H 37", L 82 1/2", D 41":
\$300/500



1314
BAKER FURNITURE CO.
MAHOGANY LAMP TABLE, H
27", L 27": \$200/250



1309
THOMASVILLE WINGBACK
UPHOLSTERED ARMCHAIR, H
47", W 37": \$250/450



1315
CHIPPENDALE INFLUENCE
MAHOGANY DROP-LEAF
TABLE, H 26", W 36": \$100/150



1301
HAND CARVED WALNUT ARM-
CHAIR, C. 1930: \$150/200



1305
ROMWEBER TWO-DOOR
ARMOIRE, H 85", W 51", D 27":
\$300/500



1310
HENREDON UPHOLSTERED
SETTEE, H 27", L 63": \$200/300



1311
MAHOGANY LAMP TABLES BY
SHERRILL, PAIR, H 23", L 27":
\$50/150



1302
LOUIS XVI STYLE MAHOGANY
DESK H 36" W 41": \$400/500



1306
PROVINCIAL STYLE VANITY
TABLE, H 31", W 43", WITH
BENCH: \$75/150



1312
BLACK LACQUER COFFEE
TABLE, H 24 1/4", L 40 1/4", D 24
1/4": \$250/450



1316
AMERICAN OAK CUPBOARD,
LATE 19TH C., H 85" W 53", D
21": \$100/150



1317
CARVED WOOD SIDE CHAIR, H 41", L 18", D 15": \$75/150



1321
WALNUT DICTIONARY STAND, H 37": \$50/75



1325
GILT FRAME RECTANGULAR MIRROR, 42" X 32": \$100/200



1328
CHINESE ENAMELED PORCELAIN FIGURE, H 11": \$150/250



1318
BRASS, MARBLE & ONYX PLANT STAND, LATE 19TH C., H 30", W 13" SQUARE: \$100/125



1322
FLORENTINE HAND CARVED MIRROR, H 43", W 25": \$200/300



1326
CHINESE HAND-CARVED WALL PLAQUE, GILT, H 16", W 11": \$75/125



1329
CHINESE BLUE & WHITE PORCELAIN VASE, H 5", DIA 4 1/2": \$50/100



1323
GILT WOOD MIRROR, H 32", L 38": \$150/250



1327
CHINESE BLANC DE CHINE FIGURE OF GUANYIN, H 10": \$300/400



1330
JAPANESE SATSUMA EARTH-WARE VASE, C. 1950, H 12 3/4": \$200/300



1319
GLASS & BRASS TOP COCKTAIL TABLE, H 23", L 38": \$75/150



1324
CARVED WOOD & GILT WALL MIRROR, 43" X 25": \$150/200



1320
GLASS TOP COCKTAIL TABLE, BRASS FRAME, H 18", W 23", L 39": \$100/150



1331
JAPANESE SATSUMA EARTH-WARE FIGURE, H 4 7/8": \$100/200



1332
JAPANESE SATSUMA EARTH-
ENWARE VASE, MELJI PERIOD
(1868-1912), H 14 1/2": \$100/200



1336
CHINESE CARVED HARD-
STONE TRAY, W 14": \$25/50



1341
CHINESE PORCELAIN VASE, H
7.75", L 6.5", D 6.5": \$300/400



1345
CHINESE CINNABAR COVERED
BOX, H 5", DIA 12": \$700/900



1337
CHINESE JADE LEAF-FORM
BRUSH WASHER, H 2", W 4", L
5": \$200/300



1346
ORIENTAL CLARINET IN FIT-
TED CASE: \$200/400



1342
CHINESE CINNABAR VASE, H
14.75", DIA 7": \$300/500



1347
ENAMEL DECORATED WALK-
ING CANE: \$100/200



1333
CHINESE ENAMELED PORCE-
LAIN VASE, H 12": \$75/125



1338
CHINESE DRIP GLAZE POR-
CELAIN VASE, H 14", DIA 9":
\$400/700



1348
CHINESE BRASS FIVE-TIER
CASCADING BELL, L 3"-6":
\$200/400



1343
CHINESE CINNABAR COVERED
BOX, H 5", DIA 10.5": \$600/800



1349
BRONZE BELL, H 10", DIA 9
1/4": \$250/350



1334
CHINESE ENAMELED PORCE-
LAIN CHARGER & RIM SOUP
BOWL, DIA 16 1/2": \$100/125



1339
CHINESE PORCELAIN BOWL, H
4", DIA 9": \$300/500



1344
CHINESE CINNABAR PLAQUE,
DIA 13.5": \$300/600



1350
PATINATED METAL & BRASS
MORTARS & PESTLES, TWO
SETS, H 3"-4", DIA 4 1/2"-5":
\$250/350



1335
CHINESE PLIQUE A JOUR
BOWL, DIA 4 1/4": \$50/75



1340
CHINESE STACKED GOURD
PORCELAIN VASES, PAIR, H 13"
, DIA 7": \$800/1,200



1351
ARISTIDE-ONESIME CROISY
(FRENCH, 1840-1899), BRONZE
BUST, H 9", W 6", 'LEO VIII':
\$200/300



1355
AFRICAN CARVED SEATED
FIGURE, H 15": \$250/350



1359
KISSI SOAPSTONE FIGURE,
REPUBLIC OF GUINEA, H 8", W
3 3/4": \$50/75



1362
SOUTHWEST AMERICAN
INDIAN WOOD KACHINA &
FEMALE FIGURE, TWO PIECES:
\$200/300



1352
PATINATED METAL FIGURE
OF A HUNTING DOG, H 12", W
16": \$200/400



1356
CARVED FACE, H 10", W 11":
\$200/400



1360
AFRICAN BEADED & SHELL
FIGURE: \$50/100



1363
INUIT HARD STONE CARVINGS
OF BEARS, THREE: \$300/500



1353
SPELTER FIGURE OF A LION,
C. 1930, H 9", L 14": \$50/150



1364
INUIT GREEN MOTTLED
STONE FIGURE OF WHALE:
\$200/400



1357
STONE CARVED HEAD, H 8":
\$200/300



1361
AFRICAN BEADED CLOTH
DOLLS, TWO: \$100/200



1365
LOUIS VUITTON MONOGRAM
CANVAS SOFT SUITCASE, W
27": \$150/250



1354
CONTEMPORARY ABSTRACT
MARBLE SCULPTURE, H 18",
FEMALE FIGURE: \$200/400



1358
CARVED FIGURES, TWO, H 7" &
10": \$150/250



1366
LOUIS VUITTON MONOGRAM CANVAS STEAMER TRUNK, C. 1920,
H 27", W 43", D 24": \$2,000/4,000



1367
GOLD HANDLED & EBONY
WALKING STICK WITH AGATE
INSET, C. 1900: \$200/300



1368
GOLD HANDLED & EBONY
WALKING STICKS (2) &
ANOTHER, C. 1900: \$200/300



1369
ROSENTHAL PORCELAIN FIG-
URE OF A CELLO PLAYER, C.
1917, H 22", DESIGNED BY KARL
HIMMELSTOSS (1878-1967):
\$200/400



1370
LASZLO ISPANSKY FOR
GOEBEL, BISQUE FIGURE,
'ABRAHAM & ISAAC', #83/500, H
10.5": \$100/200



1371
CONTINENTAL ART NOUVEAU
PORCELAIN FIGURAL PITCH-
ER, C. 1890, H 21 1/2", W 10 1/2":
\$75/100



1372
LLADRO PORCELAIN BEARS (5)
& ROYAL COPENHAGEN BEAR:
\$200/400



1373
FRENCH MAJOLICA ROOSTER-
FORM PITCHER, LATE 19TH
C., H 9 3/4", 'VIVE LA FRANCE':
\$75/150



1374
CARVED WOOD SEAT IN
HORSE FORM, H 17", L 27":
\$50/75



1375
CONTINENTAL PORCELAIN
FIGURES OF CHILDREN, LATE
19TH-EARLY 20TH C., FOUR, H
4 3/4"-6 1/2": \$50/75



1376
GERMAN PORCELAIN COV-
ERED URNS, C.1900, PAIR, H 19
1/2": \$75/125



1377
MYLA HAND PAINTED PORCE-
LAIN PLATES, TWO, DIA 9.25":
\$100/200



1378
DRESDEN & STAFFORDSHIRE
DISHS, 15 PIECES: \$75/125



1379
BEATRIX POTTER, ENGLISH
PORCELAIN CHILDREN'S
DISHS BY WEDGWOOD, 23
PIECES: \$100/200



1380
BEATRIX POTTER CHILDREN'S
BOOKS, NINETEEN: \$100/200



1381
ELLIS-BARKER CO.
SILVERPLATE INKSTAND, BIR-
MINGHAM, C. 1910, W 11 1/4", L
13 1/2": \$100/150



1382
SILVERPLATE TEA & COFFEE
SET, LATE 19TH C., SIX PIECES:
\$200/400



1383
WILCOX SILVERPLATE CO.
QUADRUPLE PLATE TEA &
COFFEE SET WITH TRAY, C.
1900, SIX PIECES: \$250/450



1384
EGYPTIAN SILVERPLATE TEA
& COFFEE SET WITH TRAY,
FIVE PIECES, L 25": \$200/300



1385
REED & BARTON 'PROVIN-
CIAL' SILVERPLATE TEA &
COFFEE SET, C. 1957, FIVE
PIECES: \$50/100



1386
ADELPHI SILVERPLATE CO.
SOUP TUREEN & UNDER
PLATE, LATE 19TH C., H 9", L 11
1/2": \$100/200



1387
SILVERPLATE SERVING
TRAYS, SIX: \$50/100



1388
SILVERPLATE SERVING
BOWLS, SIX: \$50/100



1389
SILVERPLATE SERVING DISH-
ES, 18 PIECES: \$50/200



1390
MARTIN, HALL & CO. & OTHER
ENGLISH SILVERPLATE
TABLEWARE, LATE 19TH-
EARLY 20TH C., SIX PIECES, L
11": \$100/200



1391
ITALIAN SILVER BOWLS,
THREE, DIA 2 1/2"-3 1/2": \$50/75



1392
SILVERPLATE BAR ACCESSO-
RIES, FOUR PIECES: \$50/75



1393
ISRAEL FREEMAN & SON,
ELECTROPLATE SINGLE-
LIGHT CANDLESTICKS, 20TH
C., PAIR, H 11 3/4": \$100/200



1394
HARRISON BROS. & HOWSON,
ENGLISH SHEFFIELD PLATE
CANDELABRA, PAIR, H 22", W
17": \$200/400



1395
ENGLISH SILVERPLATE TRAY,
L 24": \$200/400



1396
THAILAND STERLING CAN-
DLESTICKS, PAIR, H 5 3/4":
\$100/150



1397
INDIAN, CONTEMPORARY
PATINATED METAL CANDLE
PRICK & PILLAR, H 14 3/4":
\$50/75



1398
THAI BRASS & WOOD FLAT-
WARE SET: \$200/300



1399
SILVERPLATE CARVING SET,
THREE PIECES, L 10 3/4"-14":
\$25/75



1400
ENGLISH ELECTROPLATE SIL-
VER FISH SERVING UTENSILS,
LATE 19TH C., THREE PIECES:
\$50/75



1401
BOHEMIAN ENAMELED GLASS
TABLE LAMP, LATE 19TH C.,
H 15" (BASE), 29" OVERALL:
\$75/150



1402
AMERICAN PATTERN GLASS
FOUR-PIECE CONDIMENT SET,
19TH C., H 7": \$50/75



1403
CUSTARD GLASS BERRY SET
& PATTERN GLASS BOWL &
DISHES, C.1870: \$50/100



1404
KARNIG DABNIANIAN (20TH
C.), STUDIO GLASS VASES &
PAPERWEIGHT, C. 1978-80,
THREE PIECES: \$75/125



1405
BRENT KEE YOUNG (AMERI-
CAN, B. 1946), STUDIO GLASS
VASE, 1976, H 11 1/2": \$100/200



1406
BRENT KEE YOUNG (AMERI-
CAN, B. 1946), STUDIO GLASS
VASE, 1976, H 9 3/4": \$75/100



1407
RICHARD JOLLEY (AMERI-
CAN, B. 1952) & OTHER STUDIO
GLASS VESSELS, THREE, H 6",
L 23": \$75/100



1408
HAND-BLOWN GLASS PAPER-
WEIGHTS, TWO: \$100/200



1409
STUDIO GLASS VASES, C. 1979,
TWO, H 9": \$50/75



1410
RANDY STRONG (AMERICAN,
20TH C.), STUDIO GLASS OIL
LAMP, DIA 6 1/4": \$50/100

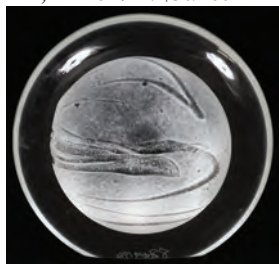

1411
RANDY STRONG (AMERICAN,
20TH C.), STUDIO GLASS
SCULPTURE, 1992, H 5 1/4":
\$50/100



1412
CONTEMPORARY ENAMELED
TERRACOTTA BOWL, 1980, DIA
9 1/2", SIGNED: \$50/75



1413
MICHAEL SAUL (AMERICAN,
20TH C.), GLAZED POTTERY
VASE, 1992, H 6 1/2", DIA 6 1/2":
\$25/50



1414
SUSIE SYMONS (AMERICAN,
20TH C.), POTTERY VESSEL, H 9
1/4", DIA 9 1/2": \$25/50



1415
CHINESE LACQUER TRUNK ON
STAND, H 10", L 26": \$75/125



1416
UPHOLSTERED CHAISE
LOUNGE, H 30", L 57", D 29":
\$50/100



1417
DESIGN INSTITUTE AMERICA
MID-CENTURY STYLE UPHOL-
STERED RECLINER: \$50/75



1418
CLASSICAL STYLE METAL &
MARBLE LAMP, H 29": \$50/100



1419
VINTAGE STAINED & LEADED
GLASS ROUND WINDOW, C.
1900, DIA 13 1/2": \$75/150

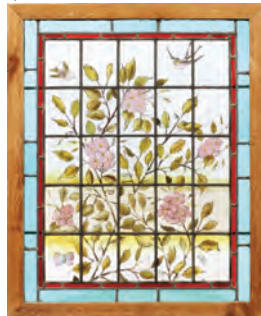

1420
STAINED & LEADED GLASS
WINDOW, LATE 19TH C., H 29",
W 22 1/2": \$200/400



1421
ANTIQUE MARQUISE SHAPE
OPAL & SEED PEARL PIN:
\$100/200



1422
14KT YELLOW GOLD & CUL-
TURED PEARL CIRCLE PIN:
\$100/150



1423
14KT YELLOW GOLD & CORAL
DANGLE EARRINGS, PAIR, L 1
1/8": \$100/200



1424
MULTI-STRAND SEED PEARL
NECKLACE/TIE, L 52": \$300/400



1425
CHINESE LAPIS, JADE,
QUARTZ & BALTIC AMBER
BEAD NECKLACES, FOUR, L
15"-26": \$200/300



1426
AMBER BEADED NECKLACES,
TWO: \$125/175



1427
JADE BEADED NECKLACES (2)
& RING: \$200/400



1428
ART NOUVEAU STYLE JADE
OVAL RING: \$150/250



1429
MIRIAM HASKELL FAUX
PEARL NECKLACE, L 16":
\$100/150



1430
MIRIAM HASKELL FAUX
PEARL NECKLACE, L 16":
\$100/150



1431
S. KIRK & SON REPOUSSE
STERLING CUFF BRACELET, W
2 1/2": \$75/125



1432
HOBE STERLING BRACELET, L
6 1/2": \$100/150

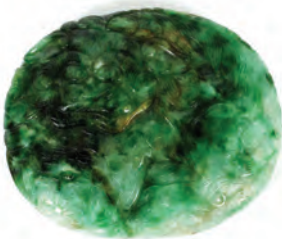

1433
CHINESE CARVED JADE PEN-
DANT, 2" X 2 1/2": \$100/150



1434
COSTUME JEWELRY PINS &
BROOCHES, TWELVE PIECES:
\$75/125



1435
HAMILTON 14KT WHITE GOLD
& DIAMOND LADY'S WRIST-
WATCH, C. 1940: \$75/125



1436
COSTUME JEWELRY COLLEC-
TION, EIGHT PIECES: \$75/125



1437
COSTUME JEWELRY COLLEC-
TION, TWELVE: \$75/125



1438
AUSTRIAN CRYSTAL NECK-
LACE, L 16": \$50/75



1439
CONTEMPORARY SILVER
CHOKER NECKLACE, BRACE-
LETS, & EARRINGS, NINE
PIECES, INCLUDING ROBIN
KAHN: \$50/100



1440
14KT GOLD EARRINGS, PAIR:
\$50/100



1441
GREY PEARL & STERLING TIE
TACK, W 3/8": \$100/150



1442
GOLD PLATE-ON-SILVER
NECKLACE, L 29": \$50/75



1443
14KT YELLOW GOLD TIE CLIP
& 10KT YELLOW GOLD TIE
TACK: \$75/150



1444
DANECRAFT STERLING
BRACELET, L 7": \$75/150



1445
VINTAGE GOLD-FILLED &
STERLING JEWELRY, FIVE
PIECES: \$75/150



1446
RHINESTONE COSTUME
NECKLACE, BRACELET, &
EARCLIPS, 18 PIECES: \$75/150



1447
BEAD, RHINESTONE & FAUX
GEM COSTUME JEWELRY, 17
PIECES: \$50/100



1448
CHINESE BLACK POTTERY
VESSELS & FIGURES, 13 PIEC-
ES, H 5 1/4"-13 1/2": \$75/100



1449
JAPANESE RED LACQUER BOX,
H 7", W 10", ON A SEPARATE
STAND: \$50/75



1450
AFTER W. DENDY SADLER,
PRINTS, C. 1900, TWO, H 13 1/2",
W 19": \$50/100



1451
CALDWELL (20TH C.), LITHO-
GRAPH ON PAPER, #29/1200, H
22", W 28", 'COUNTRY ROAD':
\$25/75



1452
ANTIQUE WATERCOLORS,
LATE 19TH C., TWO, H 18 1/2",
W 8": \$75/150



1453
JAMES DAVIS (20TH C.),
SKETCH, 1976, 17" X 13", SEAT-
ED NUDE: \$75/150



1454
JAMES DAVIS (20TH C.), BLUE
PASTEL, 1976, 17" X 13", SEAT-
ED NUDE: \$75/150



1455
SARAH SCHWARTZ (AMERI-
CAN, 20TH C.), 'COPPER VEIL',
H 9 3/4", L 48": \$50/100



1456
SYRIAN BRASS TRAY, DIA 34
1/2": \$50/100



1457
KASHMIR ORIENTAL RUG,
MID-LATE 20TH C., 5' 10" X 4'
0": \$200/400



1458
BOKHARA ORIENTAL WOOL
RUG, W 8' L 11' 9": \$200/300



1459
BOKHARA ORIENTAL PRAYER
MAT, 2' 5" X 2' 2": \$75/100



1460
AUBUSSON DESIGN WOOL
RUNNER, MODERN, L 9' 1":
\$50/150



1461
CUSTOM MADE AREA RUG W
9' L 13': \$200/400



1462
PAISLEY WOOL SHAWL, W 49",
L 64": \$200/300



1463
LOT OF POSTCARDS, C. 1900:
\$400/500



1464
AMERICAN IRON MECHAN-
ICAL BANK, C. 1888, H 8", W 7",
EAGLE & EAGLETS: \$100/200



1465
CERESNIE & OFFEN, BIR-
MINGHAM, MI, MINK
THREE-QUARTER LENGTH
COAT: \$400/600



1466
FUR LADY'S HATS, C. 1960S,
FIVE: \$75/150



1467
WHITING & DAVIS GOLD MESH
EYEGLASS & LIPSTICK CASES,
TWO, L 6 3/4": \$25/50



1468
FRAMED FOLDING FANS, TWO,
H 13", W 20": \$75/125



1469
VINTAGE GILT METAL HAND
MIRRORS, FOUR, L 12 1/2"-17
1/2": \$25/50



1470
LENOX PORCELAIN VASES &
PITCHER, SEVEN PIECES, H
4"-8": \$50/75



1471
LENOX PORCELAIN TABLE-
WARE, 15 PIECES, H 16": \$50/75



1472
LENOX PORCELAIN BOWLS,
VASES & FIGURINES, ELEVEN
PIECES, H 2 1/4"-4 3/4": \$50/75



1473
LENOX PORCELAIN BOWLS,
DISHS, PICTURE FRAME &
SHAKERS, EIGHT PIECES, H 8":
\$50/75



1474
VINER'S LTD., ENGLISH SIL-
VERPLATE COVERED SERVING
DISH, EARLY 20TH C., W 9":
\$50/75

Sunday Auction



2001

JULIAN ONDERDONK OIL ON CANVAS, H 7", L 10", LANDSCAPE
AT DUSK: \$2,000/4,000



2002

ANNA ALTHEA HILLS, OIL ON ARTIST BOARD, H 9" L 12" SHORE-
LINE LANDSCAPE: \$1,500/2,500



2003

WILLIAM KEITH, OIL ON CANVAS, H 18", L 24", MOUNTAIN
LANDSCAPE: \$2,000/4,000



2004

ATTRIBUTED TO C. CURRY BOHM OIL ON ARTIST BOARD, H 8", L
12" "AUTUMN IN TENNESSEE": \$1,000/2,000



2005

NICOLAAS RIEGEN OIL ON CANVAS, H 14", L 27", DUTCH INLET
SCENE: \$1,500/4,000



2006

WORTHINGTON WHITTREDGE OIL ON CANVAS, H 7", L 15",
YOUNG CLAM DIGGERS: \$2,500/5,000

For more information go to:

Sunday Page 1

www.DUMOART.com



2007

DOUGLAS ARTHUR TEED OIL ON CANVAS, 1927, H 30", L 50", SHORELINE LANDSCAPE: \$2,500/3,500



2010

JOHN SANDERSON-WELLS (BRITISH, 1872-1955), OIL PAINTING, H 15", W 23", "END OF THE DAY": \$800/1,200



2008

CHARLES EDWIN LEWIS GREEN (AMERICAN, 1844-1915), OIL ON CANVAS, H 20", W 27", FARM SCENE: \$1,000/2,000



2011

JOHN SANDERSON-WELLS (BRITISH, 1872-1955), OIL PAINTING, H 15", W 23": \$800/1,200



2009

FILIPPO INDONI (ITALIAN, 1800-1884), OIL ON CANVAS, 1878, H 30", W 24": \$6,000/9,000



2012

AMERICAN SCHOOL, OIL ON CANVAS, C., H 29", W 18": \$1,000/2,000

For more information go to:

Sunday Page 2

www.DUMOART.com



2013

EVARTS [USA] OIL ON CANVAS, 1922, H 40" W 48", YOUNG FARM BOY: \$3,000/5,000



2014

J. MORRIS, ENGLISH LANDSCAPE, OIL ON CANVAS 19TH.C. H 11" W 19": \$1,000/2,000



2015

JOHN CROME (BRITISH, 1793-1842), OIL ON CANVAS, H 11", W 13.5", SEASHORE: \$500/800



2016

AL WILLIAMSON COMIC BOOK INK DRAWING, THREE PAGES, H 17.75", L 12.25", "TELEPHONE FROM THE TOMB": \$800/1,200



2017

ARSENE MATTON [BELGIAN, 1873-1933], BRONZE SCULPTURE, H 21" W 9 1/2": \$1,000/1,500



2018

CHARLES SYKES (AMERICAN, 1878-1950), BRONZE SCULPTURE, H 28", 'SPIRIT OF ECSTASY': \$2,000/3,000

For more information go to:

Sunday Page 3

www.DUMOART.com



2019
BRONZE FIGURAL GARDEN SCULPTURE,
H 4', L 4' 3", D 14" GIRL ON A ST. BERNARD:
\$5,000/6,500



2020
HARRIET WHITNEY FRISHMUTH (AMERICAN,
1880-1980), BRONZE SCULPTURE, H 19
3/8", 'THE STAR': \$8,000/12,000

For more information go to:



2021
MARSHALL MAYNARD FREDERICKS (AMERICAN, 1908-1998), BRONZE SCULPTURE,
H 37", 'LEAPING GAZELLE': \$60,000/90,000

Sunday Page 4

www.DUMOART.com



2022

JOAN MIRO (SPANISH 1893-1983), COLOR LITHOGRAPH, 1964, SIGHT: H 33", W 23", "LA CASCADE": \$4,000/6,000

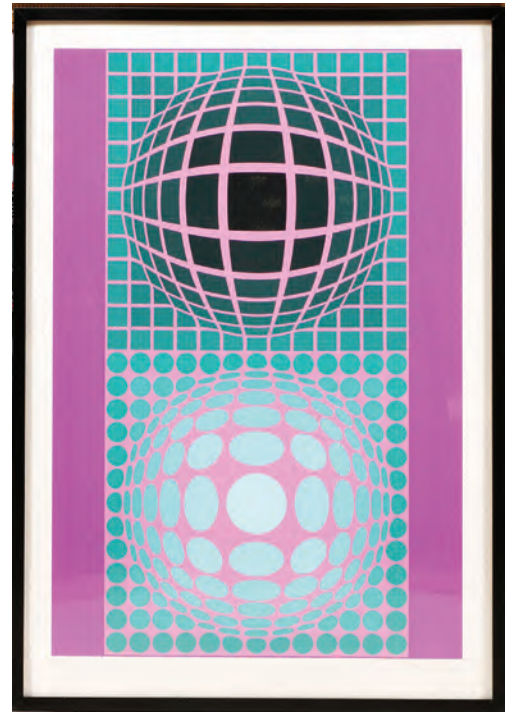

2024

VICTOR VASARELY SERIGRAPH, H 37.5", L 25", "OLTAR ZOELD": \$500/700



2023

JOAN MIRO (SPANISH 1893-1983), COLOR ETCHING & AQUATINT, 1973, H 54", W 23", "LA CHEF DES EQUIPAGES": \$10,000/18,000



2025

LEONARD BASKIN (AMERICAN, 1922-2000), WOODCUT ON PAPER, H 60", W 31", 'MAN OF PEACE': \$3,000/5,000

For more information go to:

Sunday Page 5

www.DUMOART.com



2026

STEINWAY GRAND PIANO, L 6' # 446369 L: \$10,000/15,000



2027

HALLET DAVIS & CO. BLACK EBONY BABY GRAND PIANO, H 39", W 58", L 59", DG16893: \$2,000/3,000



2029

CHIPPENDALE STYLE MAHOGANY BREAKFRONT CABINET H 93" W 77.5" D 18.5": \$2,000/3,000



2028

CHIPPENDALE STYLE CARVED MAHOGANY TABLE AND CHAIRS: \$2,000/3,000



2030

FRENCH D'ORE BRONZE AND MARBLE STAND, C.1890, H 43": \$8,000/12,000

For more information go to:

Sunday Page 6

www.DUMOART.com



2031
**FRENCH ROSEWOOD MARQUETRY
 INLAID MANTLE CLOCK, BRONZE ORMO-
 LU, CIRCA 1820: \$2,500/3,500**



2034
**JOHN S. COPPIN, OIL ON CANVAS H 30" W
 25" PERUVIAN SCENE: \$500/800**



2037
**NICOLA SIMBARI, (ITALY, 1927-12), OIL ON
 CANVAS, H 30", W 24", BLUE INTERIOR:
 \$4,000/6,000**



2032
**OLD MASTER 19TH.C. RELIGIOUS PAINT-
 ING H 36" W 26": \$1,000/1,500**



2035
**JOHN S. COPPIN, OIL ON CANVAS H 22" W
 22" ACCORDION PLAYER: \$400/500**



2038
**CORNELIS BOUTER (DUTCH, 1888-66), OIL
 ON CANVAS, H 28", W 36", DUTCH INTE-
 RIOR: \$2,000/2,500**



2033
**OLD MASTER RELIGIOUS OIL ON CANVAS
 H 36" W 27" CHRIST CARRYING CROSS:
 \$1,000/1,500**



2036
**JOHN S. COPPIN, OIL ON CANVAS 1948 H
 21" W 20" GUITAR PLAYER: \$400/500**



2039
**JOSEPH KORTE (AMERICAN 20TH C.), OIL
 ON CANVAS, 8-'82, H 66", W 48" "DANCE,
 GISELE G DANSK": \$1,000/1,400**



2040
P. GILLET, MODERN OIL ON CANVAS, 26", H 30", "TWO YOUNG HARLEQUINS": \$500/700



2041
MARY HATCH (AMERICAN, B. 1935), OIL N CANVAS, 1986, 40", H 36", "HIS AMAZING TRICKS": \$500/700



2042
DURAND, CONTEMPORARY OIL ON BOARD, 48", H 36", "ELONGATED FAMILY": \$500/700



2043
SIGNED NICOLAES BERCHEM, HAARLEM, 17TH.C., DRAWING, H 9.5", L 12": \$1,500/2,000



2044
AFTER JEAN-LOUIS GREGOIRE (FRENCH, 1840-1890), BRONZE SCULPTURE, H 14 1/2", "DANSEUSE ET PUTTO": \$600/1,000



2045
PIERRE MARIE FRANCOIS OGE (FR. 1849-13), BRONZE FIGURE, H 24", MARGUERITE: \$700/1,000



2046
CHINESE BLACK LACQUER 12 PANEL SCREEN, H 108" W 19 1/2": \$2,000/4,000

For more information go to:

Sunday Page 8

www.DUMOART.com



2047
CHINESE PORCELAIN FIGURAL GROUPINGS, 4 PCS, H 7"-16": \$1,000/2,000



2052
11.5CT NATURAL DIAMOND ETERNITY NECKLACE, L 16": \$15,000/30,000



2048
CHINESE TERRA COTTA SCULPTURE, H 19", L 17": \$1,000/2,000



2050
CHINESE TERRA COTTA FIGURE, H 25" W 11", D 8 1/2": \$1,000/2,000



2053
18KT GOLD AND 4CT PAVE DIAMOND NECKLACE, L 18": \$3,500/4,500



2049
CARVED WOOD & POLYCHROME CHINESE SCULPTURE, H 32", L 22", D 13": \$1,500/2,500



2051
15-17MM NATURAL TAHITIAN PEARL & 2CT DIAMOND NECKLACE, L 18", GIA: \$30,000/60,000



2054
13MM BLACK PEARL AND AMETHYST PENDANT NECKLACE: \$1,800/2,250



2055
14.02CT DIAMOND BANGLE BRACELET, W
3": \$22,000/44,000



2059
6.73CT COMPOSITE EMERALD AND
PINK SAPPHIRE RING, GIA, SIZE 6 1/4:
\$4,500/9,000



2056
21.13CT NATURAL RED RUBELLITE
AND 3CT DIAMOND RING, GIA, SIZE 6:
\$16,000/32,000



2062
SCHONBEK TWENTY-FIVE LIGHT
CRYSTAL CHANDELIER, H 72", DIA 36":
\$10,000/15,000



2057
RAYMOND WEIL GENEVE 'PARSIFAL'
LADY'S WATCH, W 8": \$400/500



2060
CYLINDRICAL WROUGHT IRON, GLASS
CHANDELIER H 4': \$600/800



2063
SCHONBEK "BARONET" TWELVE-LIGHT
CRYSTAL CHANDELIER, H 24", DIA 28":
\$1,000/2,000

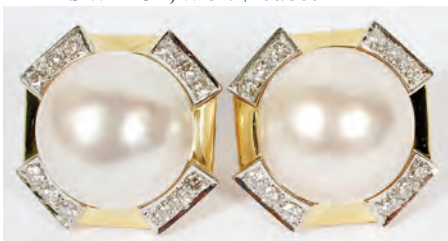

2058
18KT GOLD, MABE PEARL AND DIAMOND
EARRINGS, PAIR, H 1", W 1": \$3,600/7,200



2061
NINE-LIGHT BRASS FOYER LANTERN, H
44", DIA 24": \$650/900



2064
DODGE ESTATE FRENCH CRYSTAL &
BRASS TWELVE-LIGHT CHANDELIER, H
40", DIA 33": \$5,000/8,000

For more information go to:

Sunday Page 10

www.DUMOART.com



2065
PERSIAN BIJAR HAND WOVEN WOOL CARPET W 12'3" L 17'7":
\$2,000/4,000



2068
KERMANSHAH HAND WOVEN WOOL CARPET, W 10' 11", L 15' 1":
\$2,500/5,000



2066
TURKISH OUSHAK WOOL CARPET, W 12', L 17': \$1,000/1,500



2069
PERSIAN KERMAN WOOL CARPET, W 9' 6", L 13' 7": \$1,000/2,000



2067
IRANIAN NAIN ORIENTAL RUG W 6' 8" L 10': \$800/1,200



2070
PERSIAN KERMAN WOOL CARPET, W 8' 11", L 12': \$1,000/2,000

For more information go to:

Sunday Page 11

www.DUMOART.com



2071
FRENCH STYLE PATINATED BRONZE SIX-LIGHT CANDELABRA, PAIR, H 27", WITH MARBLE-CLAD PEDESTALS (2), H 46": \$1,500/2,500



2072
ARTS & CRAFTS WROUGHT IRON CHANDELIER, H 36", DIA 27": \$100/200



2073
VICTOR HEINRICH SEIFERT (AUSTRIAN, 1870-1953), BRONZE, MARBLE BASE, H 12": \$600/800



2074
MODERN BRONZE & STONE SCULPTURE, H 21" (BRONZE): \$400/700



2075
POTTERY SCULPTURE H 14" W 8": \$300/500



2076
BILL BARRETT, (AMERICAN B.1934), BRUSHED ALUMINUM SCULPTURE, 1970-1984, H 90", W 41": \$3,000/4,000



2077
 AFTER FERDINANDO DE LUCA (ITALIAN),
 ART DECO STYLE PATINATED BRONZE
 RECAST SCULPTURE, H 28", W 10 1/2":
 \$400/600



2080
 AFTER EVGENY ALEXANDROVICH LANCERAY,
 RUSSIAN BRONZE SCULPTURE 1848-18, H 8" L 8.5":
 \$600/1,000



2082
 RACHEL MARSHALL HAWKS
 (AMERICAN, B.1879), BRONZE
 SCULPTURE, H 20 1/4", 'DANCER':
 \$300/500



2078
 LANCERAY, RUSSIAN CAST IRON SCULP-
 TURE, H 19", W 17", HORSEMEN: \$800/1,250



2081
 ITALIAN STYLE BRONZE CUPID FOUNTAIN, H 122",
 DIA 60": \$7,000/9,000



2083
 CHARLES MARION RUSSELL
 (AMERICAN, 1864-1926), BRONZE
 SCULPTURE, H 12 7/8", 'PEACE':
 \$4,000/6,000



2079
 JOSEPH A. DE CASTRO, ART DECO MAR-
 BLE MASK & PANEL BASE # 80/150, H 24":
 \$200/300

For more information go to:

Sunday Page 13

www.DUMOART.com



2084
AFTER FREDERIC REMINGTON (AMERICAN, 1861-1909), BRONZE SCULPTURE, H 25", 'THE SCALP': \$400/600



2087
AFTER FREDERIC REMINGTON (AMERICAN, 1861-1909), BRONZE SCULPTURE, H 29", 'MOUNTAIN MAN': \$400/600



2089
AFTER FREDERIC REMINGTON (AMERICAN, 1861-1909), BRONZE SCULPTURE, H 23", 'OUTLAW': \$400/600



2085
AFTER FREDERIC REMINGTON (AMERICAN, 1861-1909), BRONZE SCULPTURE, H 22", 'WOOLLY CHAPS': \$400/600



2088
AFTER ETIENNE MAURICE FALCONET, PATINATED BRONZE SCULPTURE, H 25 1/4": \$850/1,000



2090
AFTER FREDERIC REMINGTON (AMERICAN, 1861-1909), BRONZE SCULPTURE, H 23", 'BRONCO BUSTER': \$400/600



2086
AFTER FREDERIC REMINGTON (AMERICAN, 1861-1909), BRONZE SCULPTURE, H 21", 'CHEYENNE': \$400/600



2091
JEAN-BERNARD DESCOMPS (FRENCH, 1872-1948), GILT BRONZE SCULPTURE OF LION, H 6 1/2", W 11": \$300/500



2092

B. PIEROTTI, ITALIAN CARVED MARBLE BUST OF A YOUNG WOMAN, H 23", W 12": \$350/500



2095

ANTIQUE WATERCOLOR PORTRAITS, 1886, TWO, H 10", W 8": \$400/600



2096

ATTRIB. TO FRANCIS GOLDEN (AMERICAN, 1916-2008), GOUACHE & WATERCOLOR, C. 1964, H 14", W 23", 'SHAD FISHING SERIES': \$300/500



2097

AL WILLIAMSON AND BRUCE JONES HAND ENHANCED PRINT, EIGHT PAGES, H 16.5", L 13" "NOW YOU SEE IT": \$300/600



2099

MARC CHAPAUD, OIL ON CANVAS, "VILLAGE DE CORSE", H 36", W 28": \$400/600



2100

WILLI BAUER (GERMAN), OIL ON CANVAS, 24" X 36", AUTUMN STREAM: \$1,000/1,500



2093

ANTIQUE RUSSIAN PAINTING ON WOOD ICON, MARY MOTHER OF CHRIST H 11.5" W 8.5": \$500/600



2101

H. GABRIEL (EARLY 20TH C), OIL ON CANVAS, H 23", W 29", AUTUMN LANDSCAPE SCENE: \$1,000/2,000



2094

HENRY JOHN SYLVESTER STANNARD (BRITISH, 1870-1951), WATERCOLOR, SIGHT: H 9", W 13 1/4", FARMER PLOWING FIELD: \$300/500



2098

ARES ANTOYAN (AMERICAN, B. 1955), PASTEL DRAWING, H 23", W 19", "QUEEN ANTOME": \$400/600



2102

W.W. WILDER, AMERICAN OIL ON CANVAS, 1909, H 24", W 38", "THE RAIN-MAKER": \$800/1,500



2103
SEPTIMUS CLEALL (BRITISH 19TH/20TH C.) MARINE OILS ON ARTIST BOARD, C. 1900, PAIR, H 9", W 12", BRITISH SAILING SHIPS: \$800/1,500



2104
GEORGE SHEPHERD (AMERICAN, 20TH C.), OIL ON CANVAS, H 26", W 32", "MAN HUNTING WITH HIS DOG": \$250/450



2105
HAROLD N. ANDERSON (AMERICAN, 1894-1973), OIL ON CANVAS BOARD, H 30", W 24": \$800/1,500



2106
AMERICAN SCHOOL OIL ON CANVAS, 19TH C., PORTRAIT OF A GENTLEMAN,: \$200/400



2107
A. RENAUD, OIL ON CANVAS, H 27", L 21", THE BETROTHAL: \$325/450



2108
OIL ON CANVAS, H 48", L 36", SOCIETY PORTRAIT: \$800/1,200



2109
FRANCESCO LONGO MANCINI (ITALIAN, 1880-1954) OIL ON CANVAS, H 17", W 32", BOCCIE: \$1,500/2,500



2110
K. PIERRE, OIL ON CANVAS, H 36", L 48", FALL LANDSCAPE: \$400/600



2111
LUCIE HARTRATH (USA 1867-1962), OIL ON BOARD, H 10", W 8", LANDSCAPE: \$350/450



2112
AFTER ANTOINE BLANCHARD OIL ON CANVAS, H 16", L 20", PARIS STREET SCENE: \$500/800



2113
AFTER ANTOINE BLANCHARD, OIL ON CANVAS, H 16", L 20", "LA MADELEINE ET RUE ROYALE": \$500/800



2114
AFTER ANTOINE BLANCHARD, OIL ON CANVAS, H 15", L 30" PARIS STREET SCENE: \$500/800



2115

ANTHONY THIEME (USA, 1888-1954), OIL ON CANVAS, H 30", W 36", "SEVENTH SOUTH STREET INN, ROCKPORT": \$2,000/4,000



2116

ATTRIBUTED TO ROBERT S. DUNCANSON (AMERICAN, 1821-1872), OIL ON CANVAS, H 33", W 60", PARADISE & PERI THEME: \$2,000/4,000



2117

JUAN ANTONIO GONZALEZ (SPANISH, 1842-1914) OIL ON BOARD, H 14", W 10 1/2": \$1,500/2,500



2118

FERDINAND VICTOR LEON ROYBET (FRENCH, 1840-1920) OIL ON MAHOGANY PANEL, 1901 H 61 1/4" W 39" : \$12,500/22,500



2119

HENRI FELIX EMMANUEL PHILIPPOTEAUX [FRENCH 1815-1884] OIL ON CANVAS, H 18", W 13": \$2,000/3,000

For more information go to:

Sunday Page 17

www.DUMOART.com



2120
ALEX DE ANDREIS (BELGIAN/BRITISH, 1880-1929), OIL ON MAHOGANY PANEL, H 32", W 40", "THE TRADER": \$2,500/5,000



2124
AL BRULÉ (AMERICAN, 1917-2001), OIL ON CANVAS, 1977, H 24", W 30", 'BRANDING TIME': \$300/500



2127
FRANZ XAVIER WOLFLE (AUSTRIAN, 1896-1989), OIL ON MAHOGANY PANEL, H 17 1/2", W 14 1/2", "DELICIOUS": \$1,000/1,500



2121
AL BRULÉ (AMERICAN, 1917-2001), OIL ON CANVAS, H 24", W 30", 'ATTACK ON THE HORIZON': \$300/500



2125
AL BRULÉ (AMERICAN, 1917-2001), OIL ON CANVAS, H 27", W 43", 'CHANGING TIMES': \$300/500



2128
OIL ON CANVAS, H 28", W 21", CRUCIFIXION OF CHRIST: \$300/500



2122
AL BRULÉ (AMERICAN, 1917-2001), OIL ON CANVAS, H 24", W 30", 'PONY EXPRESS': \$300/500



2126
FERDINAND VICTOR LEON ROYBET (FRENCH, 1840-1920) OIL ON MAHOGANY PANEL, H 25", W 19", MOUSQUETAIRE: \$1,500/2,500



2129
WILLIAM ARTHUR WINTER (CANADIAN, 1909-1996), OIL ON CANVAS, H 24", W 18": \$300/500



2123
AL BRULÉ (AMERICAN, 1917-2001), OIL ON CANVAS, H 24", W 28", 'LAST ROUND-UP': \$300/500



2130

WILLIAM ARTHUR WINTER (CANADIAN, 1909-1996), OIL ON CANVAS, H 30", W 24": \$300/500



2133

PAUL JENKINS (USA, 1923-2012), WATER-COLOR, 1979, H 30", W 41", "PHENOMENA SUNDIAL STREAM": \$6,000/9,000

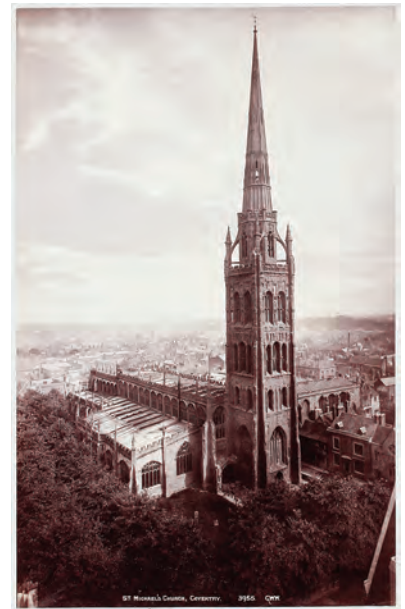

2136

GEORGE WASHINGTON WILSON, ALBUMEN PRINT, "ST. MICHAEL'S CHURCH COVENTRY", OCTOBER 18, 1885, H 11 1/4", W 7": \$175/325



2131

FRAN R. CREVIER (AMERICAN 1910-1987), INDIA INK & WATERCOLOR, 1974. IMAGE: H 6 1/2", W 19 3/4", "STELLARIS": \$150/250

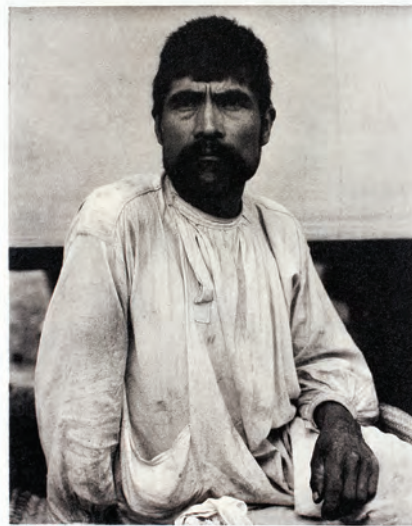

2134

AFTER PAUL STRAND, PHOTOGRAVURE FROM "CAMERA WORK", UNTITLED FROM "MEXICAN PORTFOLIO I", H 6 1/2", W 5": \$375/600



2137

FRANCIS FRITH, CARBONIZED (?) ALBUMEN PRINT, "HADDON HALL, DERBYSHIRE", C. 1860, H 9 1/2", W 7": \$375/525



2132

JOSEF ISRAELS (DUTCH, 1824-1911), WATERCOLOR ON PAPER, H 6", W 4 1/4", MAN SMOKING IN FRONT OF FIREPLACE: \$800/1,200



2135

MICHAEL J. KRAVIT, CARBON PIEZO-TYPE, "HOMELESS MAN, VENICE, ITALY", H 19", W 15": \$150/300



2138

ARNOLD NEWMAN, GELATIN SILVER PRINT, "MAX ERNST, NYC", 1942, H 9 1/2", W 7 1/4": \$1,500/2,250



2139

RUTH BERNHARD, SILVER GELATIN PRINT, H 13 1/4", W 10 1/4"
"CLASSIC TORSO 1952": \$4,500/6,000



2141

EDWARD WESTON, MODERN GELATIN SILVER PRINT BY COLE WESTON, "PEPPER", NEGATIVE FROM 1930, H 9", W 7 1/4":
\$3,000/4,500



2140

ANSEL ADAMS, GELATIN SILVER PRINT, "TRAILSIDE, JUNEAU ALASKA", 1948, H 13", W 10": \$7,000/8,000



2142

DMITRI BALTERMANTS, GELATIN SILVER PRINT, "TSCHAIKOVSKY, GERMANY", 1945, H 23", W 16 3/4": \$3,500/4,500

For more information go to:

Sunday Page 20

www.DUMOART.com



2143

MINOR WHITE, GELATIN SILVER PRINT, "YING YANG FROM CAPITAL REEF UTAH", 1963, H 13", W 10": \$7,500/9,000



2145

JULIA MARGARET CAMERON, ALBUMEN PRINT, GARETH AND LYNETT "IDYLLS OF THE KING", C. 1874, H 12 3/4", W 10 1/2": \$5,000/7,500



2144

EDWARD S. CURTIS, PHOTOGRAVURE BY JOHN ANDREW & SON, "VASH GON-JICARILLA, NATIVE AMERICAN" (PLATE 20), 1907, H 15 1/2", W 9": \$4,500/5,500



2146

JAMES BALOG, DYE TRANSFER PRINT, BALD EAGLE, 1988, H 19 3/4", W 19 1/2": \$3,000/4,500



2147

PETER HENRY EMERSON, PLATINUM PRINT, "MARSHMAN GOING TO CUT SCHOOF-STUFF", 1886, H 8", W 11 1/2": \$3,000/4,500

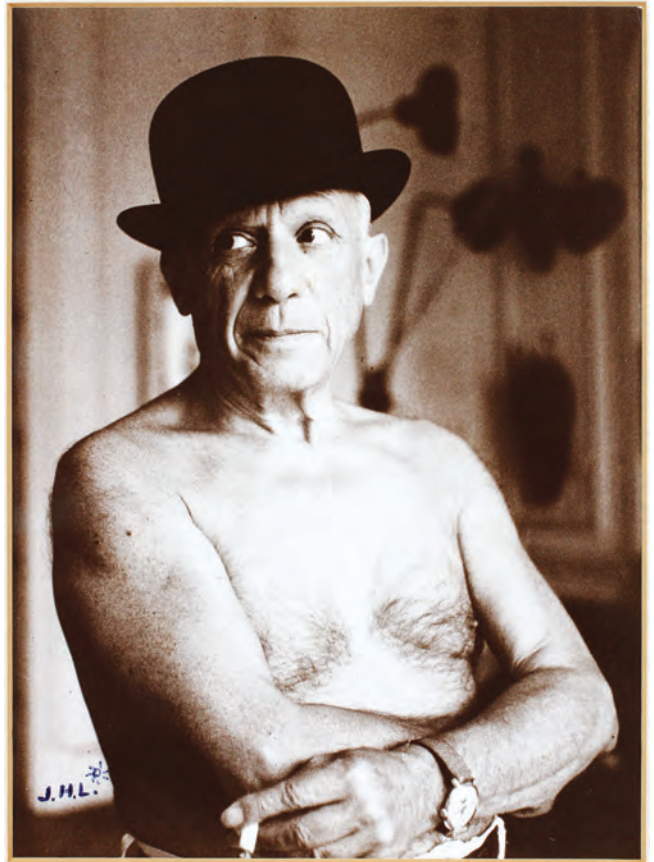

2150

JACQUES HENRI LARTIGUE, GELATIN SILVER PRINT, "PICASSO IN CANNES", 1955, H 9 3/4", W 7": \$3,750/5,250



2148

JACQUES HENRI LARTIGUE, GELATIN SILVER PRINT, "RENEE PEARL, PARIS", C. 1930, H 9 1/2", W 11": \$3,500/5,000



2149

EUGENE SMITH, VINTAGE GELATIN SILVER PRINT, "MARION ANDERSON AND PIANO", 1951, H 9", W 13": \$3,750/5,250



2151

ALFRED EISENSTAEDT, GELATIN SILVER PRINT, "JOSEPH GOEBBELS GLARES AT THE CAMERA, GENEVA", H 9 1/2", W 7 1/2": \$3,000/4,500



2152

FREDERICK HENRY EVANS, PLATINUM PRINT, "CATHEDRAL INTERIOR" GLOUCESTER CATHEDRAL NAVE, SOUTH SIDE TO EAST, C. 1900, H 6", W 4 1/2": \$3,000/4,000



2155

CARLETON WATKINS, ALBUMEN PRINT, "MIRROR VIEW OF THREE BROTHERS", C. 1867, H 12", W 8": \$1,500/2,000



2158

HENRY MARTIN GASSER WATERCOLOR, H 17", L 11", ITALIAN STREET SCENE: \$600/800



2153

JAMES NACHTWEY, ASSUMED ARCHIVAL PIGMENT PRINT, "RWANDA", 1994, H 13", W 19": \$2,500/4,000



2156

ALFRED STIEGLITZ, ORIGINAL CAMERA WORK GRAVURE, "MAURETANIA", 1910, H 8", W 6 1/2": \$2,500/4,000



2159

DOUGLAS ARTHUR TEED, OIL ON CANVAS 23" X 28" MARKET SCENE: \$1,000/1,250



2154

ALVIN LANGDON COBURN, PHOTOGRAVURE, "ST. PAUL'S, LONDON", 1908, H 8 3/4", W 6 1/4": \$1,500/2,500



2157

ARNOLD NEWMAN, GELATIN SILVER PRINT, "DAVID HOCKNEY, LONDON", 1978, H 9 1/4", W 7 1/4": \$1,500/2,250



2160

GEORGE AMES ALDRICH (INDIANA, 1872-1941), OIL ON CANVAS, H 29", W 24": \$1,000/1,250

For more information go to:

Sunday Page 23

www.DUMOART.com



2161
HENRI DE BREVAL, FRENCH OIL ON CANVAS H 25", W 19", LADY FEEDING CHICKENS: \$1,250/1,500



2165
TUNIS PONSEN (AMERICAN, 1891-1968), WATERCOLOR, H 16", W 20": \$300/400



2169
ERNEST HARRISON BARNES (AMERICAN 1873-1995), OIL ON CANVAS, H 24", W 20": \$350/750



2162
KARL HEFFNER (GERMAN, 1849-1925) OIL ON CANVAS, H 13", W 25", LANDSCAPE WITH SHEEP: \$400/600



2166
JULIUS ROLSHOVEN, OIL ON CANVAS, 1899, H 43" W 37": \$1,000/2,000



2170
VAN VLIET WATERCOLOR, H 18" W 22 1/2": \$300/500



2163
JAMES ECKFORD LAUDER (BRITISH 1811-1869), OIL ON CANVAS LAID DOWN, H 16", W 33", FARM SCENE: \$500/750



2167
M. A. NOONAN, OIL ON BOARD, H 15" W 18": \$400/500



2171
DIMITRI HRISTOFF, OIL ON CANVAS H 19" W 22" : \$300/500



2164
ROBERT HOPKIN (AMERICAN, 1832-1909), WATERCOLOR, "PULLING IN NETS": \$300/350



2168
JULIUS S. PAS OIL ON CANVAS, 1957, H 24" W 35": \$500/700



2172
PETER VAN BERKEL, OIL ON CANVAS H 32" W 38" LANDSCAPE: \$300/500



2173
NANCI KROLL, OIL ON CANVAS, "EVENING'S END", H 24", W 36": \$300/400



2177
KERO ANTOYAN (ARMENIAN/AMERICAN, B. 1912), OIL ON PAPER ON BOARD, SIGHT SIZE: H 17", W 10", FEMALE NUDE: \$400/500



2180
LEROY NEIMAN LEROY NEIMAN (AMERICAN, 1921-2012), COLOR SERIGRAPH, #525/750, H 17 1/2", W 17 1/2", 'ABRAHAM LINCOLN': \$300/500



2174
AVEDIS KHANTZIAN (ARMENIAN/AMERICAN 20TH C.), OIL ON CANVAS, 11/12/1983, H 16", W 20", "NUDE STUDY": \$400/500



2181
EDUARDO SANZ (SPANISH, B.1928), GLASS & ALUMINUM FRAMED ABSTRACT, 1969, H 40", W 40", D 7", 'NEW YORK NO.1': \$300/600



2175
MARY CELESTINO, AMERICAN OIL ON CANVAS, 1983, H 48", W 48", "VILLA POMPEII": \$300/400



2178
PETER MAX (AMERICAN/GERMAN, B. 1937), COLOR SERIGRAPH, #129/350, H 26", W 19 1/2", 'LIBERTY': \$600/800



2182
P.J. REDOUTE, FOLIO, "CHOIX DES PLUS BELLES FLEURS": \$800/1,200



2176
GENE KLOSS N.A. (AMERICAN 1903-1996), LITHOGRAPH, CEREMONY OF DOMINGO PUEBLOS, 48/50, H 20", W 23": \$400/600



2179
LEROY NEIMAN (AMERICAN, 1921-2012), COLOR SERIGRAPH, ARTIST'S PROOF, H 25 1/2", W 25 1/2", 'OLYMPIC BASKETBALL': \$300/500



2183
ERTE (RUSSIAN/FRENCH, 1892-1990), COLOR SILKSCREEN, H 21", W 17", 'FURS': \$400/600



2184
 RICHARD HUNT (AMERICAN, B. 1935),
 COLOR LITHOGRAPH ON PAPER, H 18", W
 23", UNTITLED (RH1 37LS) #11/50: \$600/900



2187
 AMERICAN ANTIQUE BRASS ANDIRONS:
 \$600/800



2191
 CARVED MAHOGANY BEDROOM SUITE, 7
 PIECES: \$3,000/5,000



2185
 JOHN AUGUST SWANSON (AMERICAN,
 B.1938), SCREENPRINT, 2007, H 36", W 24",
 'PROCESSION': \$2,000/3,000



2188
 GEORGIAN STYLE MAHOGANY BREAK-
 FRONT, IN TWO PARTS H 63", W 70",:
 \$1,800/2,200



2189
 CHIPPENDALE STYLE MAHOGANY DIN-
 ING SET, 9 PIECES, H 30", L 78": \$2,000/3,000



2186
 LOUIS PHILIPPE SECRETARY DESK, C.
 1840, H 60", L 38", D 16": \$700/900



2190
 ROBERT W. IRWIN COMPANY, GRAND
 RAPIDS MAHOGANY DINING SET, 12 PIEC-
 ES: \$800/1,200



2192
 ENGLISH OAK BREAKFAST TABLE, C.1820,
 H 29", W 25", L 37": \$100/150



2193
 FRENCH MARQUETRY INLAID KIDNEY
 SHAPED TABLE, 18TH C.: \$250/500



2194

ENGLISH CHIPPENDALE STYLE MAHOGANY ARMCHAIRS, PAIR: \$200/300



2195

PINE & WALNUT FIREPLACE SURROUND, H 52", L 67": \$400/600



2196

BAKER MAHOGANY LINEN PRESS, H 79 1/2", L 50", D 20": \$1,600/3,200



2197

COUNCIL CRAFTSMEN MAHOGANY ROUND PEDESTAL TABLE, H 29", DIA 48": \$800/1,500



2198

BAKER MAHOGANY SECRETARY, H 99", W 40", D 20": \$3,250/5,000



2199

BAKER THREE DRAWER MAHOGANY CHEST, H 32", L 50", D 32": \$1,600/2,200



2200

BAKER FEDERAL STYLE MAHOGANY SIDEBOARD, H 37", L 72", D 25": \$2,500/3,000



2201

LOUIS PHILIPPE BOULLE CABINET, 19TH C., H 42 3/4" L 31 1/2" D 15 1/4": \$600/1,000



2202

LOUIS XV STYLE BRONZE MOUNTED COMMODE, H 34", L 54", D 22": \$3,000/4,000



2203

FRANCOIS LINKE (FRENCH, 1855-1946), SIGNED BRONZE, MAHOGANY & MARBLE TABLE, C.1900-1925, H 30", L 17": \$2,500/3,500



2204

LOUIS PHILIPPE REPRODUCTION TABLE, H 30" W 38", L 72": \$200/250

For more information go to:

Sunday Page 27

www.DUMOART.com



2205
LOUIS XV STYLE MARQUETRY INLAID
MAHOGANY TABLE, H 22 1/2", DIA 20":
\$150/250



2206
VERNIS MARTIN STYLE FRENCH LADY'S
DESK 19TH C., H 40", W 33", D 17": \$300/400



2207
LOUIS XV STYLE CURIO CABINET, H 74",
W 30 1/2", D 14": \$700/900



2208
ITALIAN CARVED CONSOLE WITH MAR-
BLE TOP, H 36", W 65", D 25": \$1,200/2,000



2209
AMERICAN MAPLE SLANT-FRONT DESK,
C. 1800, H 44", W 40": \$700/1,500



2210
CARVED MAHOGANY PARTNERS DESK, H
33", L 85", D 38": \$500/700



2211
ENGLISH QUEEN ANN STYLE WALNUT
SIDE CHAIRS, PAIR, H 40" W 23" D 23":
\$300/500



2212
CHINESE/ASIAN MING STYLE CARVED
ROSEWOOD WRITING DESK, 20TH C., H
32", W 35", D 21": \$300/500

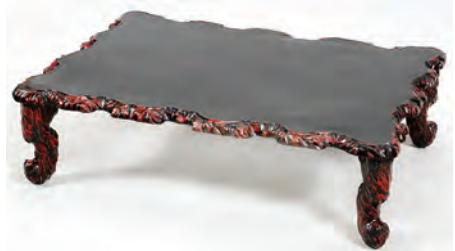

2213
JAPANESE CARVED EBONIZED WOOD
LOW TABLE, MODERN, H 13", W 32", L 47":
\$150/300



2214
JAPANESE BLACK LACQUER WITH COP-
PER MOUNTS 5 DRAWER CHEST, 20TH C.,
H 39", W 37", D 17": \$400/600



2215
CHINOISERIE STYLE BLACK LACQUERED
TABLE AND CHAIRS: \$800/1,200



2216
LOUIS XVI STYLE CANE BACK
SIDE CHAIRS, PAIR: \$200/400



2220
ANTIQUE HAND CARVED OAK
PLANTER, C. 1850, H 30", W 43",
D 14": \$300/500



2225
J. POCKER AND SON CONTEM-
PORARY MIRROR, H 54", W 32":
\$150/250



2230
BLUE MOZAMBIQUE TOUR-
MALINE OVAL 2.93 CT STONE:
\$1,500/2,000



2217
INDONESIAN TANSU 4 DRAW-
ER CHEST, WOOD WITH IRON
MOUNTS, 20TH C., H 36", W 42",
D 16": \$400/600



2221
ANTIQUE LEATHER SUITCASE
TABLE, THREE PIECES, FOR-
MERLY OF THE SCHLOTMAN
ESTATE: \$125/250



2222
LEATHER OTTOMAN IN THE
FORM OF A RHINOCEROS, H
18", L 34": \$125/250



2226
18KT GOLD & .75CT DIAMOND
RING,: \$2,500/3,000



2231
COLOMBIAN EMERALD OVAL
CUT STONE: \$350/450



2218
CARVED OAK ARM CHAIR
CIRCA 1900 H 49": \$200/400



2223
FRENCH STYLE MAHOGANY
ARMCHAIR, H 37": \$300/500



2227
DIAMOND & 14KT YELLOW
GOLD RING, SIZE 5 1/4: \$300/500



2232
TANZANITE OVAL 1.90 CT.
STONE: \$1,000/1,500



2219
HAND-CARVED WALNUT ARM-
CHAIR, H 45", FORMERLY OF
THE SCHLOTMAN ESTATE.:
\$225/500



2224
CONTEMPORARY CARVED
MARBLE RELIEF SCULPTURE,
AFRICAN FEMALE, H 9", W 8":
\$150/300



2228
LADIES PLATINUM & .75CT
RUBY RING, WITH DIAMONDS:
\$2,500/3,000



2233
MOZAMBIQUE TOURMALINE
2.47 CT MARQUISE STONE:
\$500/700



2229
LADY'S DIAMOND & RUBY
LINK BRACELET, PLATINUM,
GOLD CIRCA 1940: \$2,000/3,000



2234
NAVAJO TWO GREY HILLS
RUG, W 3', L 5': \$500/700



2235
ORIENTAL HAND WOVEN WOOL CARPET,
W 9', L 13': \$1,600/3,200



2239
SAROUK PERSIAN FINE CARPET, SEMI
ANTIQUÉ, 12' 6" X 12' 5": \$1,900/2,200



2243
CHINESE, HAND WOVEN ROUND WOOL
RUG, LATE 20 TH C., DIA 7' 11": \$400/500



2236
KELIM FLAT HAND WOVEN WOOL RUG, 9'
7" X 6' 6": \$350/500



2240
SAROUK PERSIAN RUG, C. 1940-50, 5' 2" X 3'
5": \$500/600



2244
AFGHAN ORIENTAL ALL WOOL HAND
WOVEN RUG, 9' 7" X 6' 4": \$700/900



2237
SAROUK PERSIAN RUG, C. 1940, 5' 0" X 3'
3": \$500/700



2241
SAROUK PERSIAN HAND-WOVEN RUG, 9'
5" X 8' 1": \$750/1,500



2245
KERMAN PERSIAN RUNNER, C. 1950-60, 6'
0" X 2' 6": \$350/450



2238
SAROUK PERSIAN CARPET, C. 1940, 17' 9" X
10' 5": \$1,700/2,000



2242
SAROUK HAND WOVEN ORIENTAL RUG
PERSIA CIRCA 1930 W 38" L 58": \$300/400

For more information go to:

Sunday Page 30

www.DUMOART.com



2246
TABRIZ PERSIAN RUG, 5' 8" X 4' 3":
\$800/1,000



2249
BLUE IRANIAN NAIN RUNNER, W 3' 2' 2", L
10' 9' 3": \$400/600



2252
PERSIAN LURI WOOL RUG, C. 1950-1980, W
3' 5", L 6' 7": \$150/175



2247
PERSIAN RUNNER, C. 1970-80, 10' 8" X 3' 0":
\$250/350



2250
ORIENTAL BALUCHISTAN WOOL RUG, C.
1950-1980, W 5' 3", L 6' 5": \$200/300



2253
KERMAN PERSIAN WOOL RUG, W 8' 10", L
13' 8": \$550/800



2248
IRIAN ORIENTAL RUG W 2' 3" L 6' 1":
\$200/300



2251
BALUCHISTAN ORIENTAL WOOL PRAYER
RUG, SEMI-ANTIQUÉ, W 2' 7", L 4' 2":
\$100/150



2254
TURKISH HAND WOVEN WOOL RUG, W 9'
11", L 12' 6": \$300/600



2255
SWEDISH ROLLAKAN FLAT WEAVE CAR-
PET, W 68", L 96": \$100/150

For more information go to:

Sunday Page 31

www.DUMOART.com



2256
KESHAN DESIGN ORIENTAL
WOOL RUG, C. LATER 20TH C.,
H 8', W 5' 1": \$600/800



2257
BIJAR DESIGN HANDWOVEN
WOOL RUG, W 4', L 6': \$250/300



2258
TURKISH WOOL RUG, SEMI-
ANTIQUÉ, W 4' 3", L 5' 11":
\$100/150



2259
TURKISH WOOL PRAYER RUG,
C. 1930-1960, W 2' 6", L 4' 5":
\$100/150



2260
TEKKE BOKHARA WOOL CAR-
PET, W 8' 2", L 11': \$500/700



2261
TEKKE BOKHARA WOOL CAR-
PET, W 6' 7", L 9' 8": \$500/700



2262
BOKHARA ORIENTAL RUG, 7'
0" X 4' 0": \$300/400



2263
HAMADAN, HANDWOVEN
WOOL RUG, W 3' 5", L 5' 6":
\$100/150



2264
HEREZ HANDWOVEN WOOL
CARPET, 20TH C., W 8' 3", L 11'
11": \$400/500



2265
PERSIAN KERMAN WOOL CAR-
PET, C. 1975-1985, W 11' 5", L 14'
6": \$600/800



2266
HAMADAN PERSIAN HAND
WOVEN WOOL RUG, 7' 0" X 4'
8": \$150/250



2267
INDO HAND WOVEN MAT, W
2' 7" L 4': \$50/75



2268
ORIENTAL RUGS, THREE:
\$150/250



2269
HANS WAGNER, OIL ON
BOARD, H 14", W 20", ITALIAN
RIVIERA: \$200/300



2270
AMERICAN C. 1800, HAND
PAINTED H 2.2" W 2" NEW EN-
GLAND PORTRAIT MINIATURE:
\$250/450



2271
STEFANO, NORTHERN EURO-
PEAN OIL ON CANVAS, C. 2000,
H 24", W 36": \$200/400



2272
ARTHUR COTTER (ENGLISH),
OIL ON CANVAS, H 24", W 36", :
\$200/300



2273
AFTER CHARLES MULLER, OIL
ON CANVAS, LATE 19TH C., H
10", W 8 1/4", CHARLOTTE COR-
DAY IN PRISON: \$200/400



2274

WM. WARD, JR. OIL ON CANVAS BOARD H 8", W 10", AT THE WHARF: \$200/400



2275

MARY CELESTINO, AMERICAN OIL ON CANVAS, 20TH C., H 36", W 42", "END XXXMMMMDLX": \$200/300



2276

ROY SLADE (AMERICAN B. 1933), OIL & COLLAGE ON CANVAS, 1981, 24" X 18", "SIENNA": \$200/300



2277

DENYSE KLETTE, ACRYLIC ON CANVAS, C. 1994-1995, 4 SECTIONS, EACH 48" X 65", TOTAL H 48", L 260", BASED ON "SO MUCH TO DISCOVER": \$250/350



2278

CLASSICAL STYLE BRONZE SCULPTURE, H 17 1/2", 'PROMETHEUS BOUND': \$200/400



2279

A. MAYER, BRONZE SCULPTURE, H 10": \$200/400



2280

ASIAN CAST BRASS CIRCULAR WALL PLAQUE, 20TH C., DIA 31": \$200/300



2281

SEVRES HAND PAINTED PORCELAIN BASE TABLE LAMP, 19TH C., H 44": \$800/1,500



2282

ENGLISH HAND PAINTED CELADON PORCELAIN BASE TABLE LAMP, C. 1900, H 40", W 13": \$1,000/2,000



2283

KPM ROYAL BERLIN PORCELAIN DINNER SERVICE, 91 PIECES, SERVICE FOR 9, "ARCADIA WHITE": \$800/1,200



2284

ROYAL WORCESTER PORCELAIN WITH CORAENE VASE H 9 3/4", W 7 1/2": \$100/200



2285

CHARLES E. WALTENSBERGER (AMERICAN 1871-1931), OIL ON CANVAS, H 18", W 14", SEATED LADY OUTSIDE: \$250/400



2286

ARN VERSLEGG OIL ON CANVAS CIRCA 1960 H 24" W 36" LANDSCAPE: \$200/400



2287
PUCCI, OIL ON BOARD, 1950,
 H 15", W 9", PROFILE OF A
 WOMAN: \$75/125



2288
**BRETT, OIL ON CANVAS, SICK
 CHILD, H 19 1/2", W 23 1/4":**
 \$250/450



2289
**ROBERT HOPKIN, WATER-
 COLOR, H 11", W 23", CASTLE
 RUINS: \$250/300**



2290
**RUSSIAN PAINTING ON WOOD
 ICON, CHRIST AND SAINTS,
 ANTIQUE, H 14", W 12":**
 \$1,500/2,500



2291
**AFTER FREDERIC REMING-
 TON (AMERICAN, 1861-1909),
 BRONZE SCULPTURE, H 13",
 'THE SERGEANT': \$200/400**



2292
**AFTER FREDERIC REMING-
 TON (AMERICAN, 1861-1909),
 BRONZE SCULPTURE, H 10",
 'THE STAMPEDE': \$200/400**



2293
**AFTER FREDERIC REMING-
 TON (AMERICAN, 1861-1909),
 BRONZE SCULPTURE, C.1984, H
 13", 'COMING THROUGH THE
 RYE': \$200/400**



2294
**AFTER FREDERIC REMING-
 TON (AMERICAN, 1861-1909),
 BRONZE SCULPTURE, H 13",
 'THE SAVAGE': \$200/400**



2295
**AFTER FREDERIC REMING-
 TON, BRONZE SCULPTURE, H
 10 1/2", W 4 1/2": \$100/200**



2296
**AFTER FREDERIC REMING-
 TON (AMERICAN, 1861-1909),
 BRONZE SCULPTURE, H 28",
 'MOUNTAIN MAN':**
 \$800/1,200



2297
**PIERRE BITTAR (FRENCH, B.
 1934), LITHOGRAPH, H 21", W
 28", 'CRANBROOK REFLECT-
 ING POOL': \$200/400**



2298
**PIERRE BITTAR (FRENCH, B.
 1934), LITHOGRAPH, H 24", W
 20", HARBOR SPRINGS IN WIN-
 TER: \$200/400**



2299
**YAACOV AGAM (ISRAELI, B.
 1928), SILKSCREEN, #9/9, H 10",
 W 12", 'THE FAMILY' FROM
 THE HUMANITY SERIES:
 \$200/400**



2300
**YAACOV AGAM (ISRAELI, B.
 1928), SILKSCREEN, #9/9, H 10",
 W 12", 'WOMAN' FROM THE
 HUMANITY SERIES: \$200/400**



2301
YAACOV AGAM (ISRAELI,
B. 1928) COLOR SERIGRAPH,
IMAGE: H 21", W 27 1/2", "HOM-
AGE TO BACK": \$200/400



2302
AFTER FRANCISCO ZUNIGA,
BLACK & WHITE LITHO-
GRAPH, "MUJER PENSATIVA",
21" X 25": \$300/500



2303
MIKE TOLEDO, AMERICAN
INDIAN CHIEF STONE-CARV-
ING, 1996, H 17" W 10": \$100/150



2304
VIETNAMESE BRONZE SCULP-
TURE, H 12", W 5": \$500/700



2305
MINIATURE BRONZE BUST
AFTER THE CLASSICAL,
UNSIGNED, H 4", W 2 5/8", D 2
3/4": \$150/250



2306
BRASS FIRE TOOLS AND AND-
IRONS: \$75/125



2307
FRENCH STYLE FIRE SCREEN
AND SET OF FIRE TOOLS H 30"
W 28": \$50/150



2308
FRENCH STYLE FOLDING FAN
FORM FIRE SCREEN H 33":
\$50/150



2309
ENGLISH OAK CANDLESTICKS,
BRASS NOZZLES 19TH.C. PAIR
H 12": \$50/75



2310
BRASS CANDLESTICKS, TWO
PAIRS H 12", 16": \$50/100



2311
MURANO GLASS & ENAMEL
CUPS & SAUCERS, 22 PIECES,
DIA 4 1/2": \$150/300



2312
JAPANESE BRONZE TEMPLE
CHIMES, CIRCA 1880: \$50/100



2313
IMARI, PORCELAIN CHAR-
GERS, MODERN 10, DIA 12 1/2":
\$150/250



2314
CHINESE BLACK LACQUER
JEWEL CHEST & STAND H 22",
L 19", D 13": \$250/300



2315
CHINESE MING STYLE
CARVED ROSEWOOD OPEN
ARMCHAIRS, MODERN, PAIR,
W 28", D 24": \$300/500



2316
CHINESE HINGED LID SMALL
WOOD BOX CHEST WITH IRON
MOUNTS, MODERN, H 20", W
18", L 18": \$75/125



2317
JAPANESE PORCELAIN
GROUPING, 7 PCS: \$25/50



2318
IRANIAN POTTERY VASE H 13":
\$100/200



2322
CHINESE ROOF TILE TERRA
COTTA FIGURE, H 28": \$300/500



2326
CHINESE CARVED TURQUOISE
FIGURE H 2 1/2" L 3": \$200/400



2319
CHINESE PORCELAIN GINGER
JAR TABLE LAMP H 30": \$50/100



2323
ASIAN TERRACOTTA FIGURES,
4 PIECES, H 9"-22": \$100/200



2327
MALACHITE COVERED URN, H
9", L 7", D 5", BIRD & FLORAL
MOTIF: \$400/600



2330
CHINESE EMBROIDERED SILK
PANEL: \$200/400



2320
CHINESE PORCELAIN FIGURES
MOUNTED AS LAMPS, PAIR H
18" W 10 1/2": \$1,000/2,000



2324
CHINESE POTTERY STIRRUP
CUPS, PAIR, H 9 3/4" DIA 7":
\$200/400



2328
CHINESE SPINACH JADE TRAY,
L 12": \$800/1,200



2331
SHIBAYAMA ENAMEL &
BRONZE VASE MOUNTED
AS LAMP, H 15", DIA 6 1/2":
\$600/1,000



2321
PEKING GLASS TABLE LAMP,
H 14 1/4": \$800/1,200



2325
CHINESE CARVED TURQUOISE
FIGURE, H 2 1/2" L 1 1/2":
\$150/250



2329
CHINESE CARVED ROSE
QUARTZ SCULPTURE, \$50/100



2332
CHINESE BRONZE SCULPTURE,
H 8", W 8 1/2": \$100/200



2333
CHINESE TERRA COTTA FIG-
URE ON CAMELBACK, H 15", L
11": \$300/500



2334
ORIENTAL TERRA COTTA
CAMELS, 2, H 19" & 20", L 14" &
15": \$400/600



2335
CHINESE TERRA COTTA FIG-
URE ON HORSEBACK, H 10", L
10": \$400/600



2336
CHINESE CARVED WOOD
SCULPTURE, ANTIQUE, H 17",
W 9": \$600/1,000



2337
AFRICAN CARVED WOOD FER-
TILITY SCULPTURE H 29" DIA
6": \$200/400



2338
CARVED MEERSCHAUM FIG-
URAL PIPE, L 6": \$600/900



2339
CARVED MEERSCHAUM PIPE,
H 6", L 7": \$300/500



2340
CHINESE CARVED SPINACH
JADE SYMBOLIC AXES, 19TH
C., PAIR, L 11 3/4": \$500/800



2341
JAPANESE IMARI PORCELAIN
PLATTER, W 13", L 16": \$200/400



2342
ITALIAN PORCELAIN VASES
FOR MARBRO, PAIR H 11":
\$50/100



2343
BISQUE CANELABRUM, FIVE
LIGHT H 13": \$50/75



2344
BISQUE FIGURAL BOUDOIR
LAMPS PAIR H 20": \$25/75



2345
GLAZED POTTERY PEDESTAL
H 18" W 5": \$50/75



2346
KPM PORCELAIN SERVING
DISH AND LLADRO BOUDOIR
CLOCK: \$25/75



2347
GERMAN OAK WALL CLOCK,
C. 1900, H 29", W 12": \$150/300



2348
JAY STRONGWATER MINIA-
TURES, THREE: \$50/100



2349
RUSSIAN LACQUERED BOX W 9
3/4" L 7 1/2": \$150/250



2350
RUSSIAN LACQUERED BOXES
GROUP OF FIVE H 11" - 2", W
3" - 4", L 4" - 8": \$200/400



2351
RUSSIAN LACQUERED BOX W 9
1/2" L 7 1/2": \$150/250



2352
R. C. SNELL (ENGLISH) OIL ON
CANVAS, C. 1900, H 15", W 20",
RURAL SETTING WITH POND:
\$100/200



2353
R. C. SNELL (ENGLISH) OIL ON
CANVAS, C. 1900, H 15", W 20",
RURAL SETTING WITH POND:
\$100/200



2354
OIL ON CANVAS, H 19", W 18",
COURTING SCENE: \$150/300



2355
CLARK G. MITCHELL PASTEL,
H 21" X 29" NAPA VALLEY:
\$150/250



2356
P. MIDENER, OIL ON CANVAS,
C. 1980-1990, 20" X 16", TABLE
STILL LIFE WITH VASES,
FRUIT AND DOVE: \$150/250



2357
ZUBEL KACHADOORIAN,
(AMERICAN, 1924-2002),
GESSO & DRY PIGMENT ON
MASONITE, 1968, 10 1/2" X
11 3/4" "HIDDEN PASSAGE":
\$100/200



2358
MILTON KEMNITZ, (AMERI-
CAN 1911-2005), OIL ON
MASONITE, 32" X 48", MON-
TAGE OF CITY BUILDINGS:
\$150/200



2359
CHARLES B. KING (AMERICAN,
1869-1957), WATERCOLOR,
1904, SIGHT: H 8 1/2", W 11 1/2",
"DAWN OF DETROIT": \$100/200



2360
ABSTRACT WATERCOLOR
& GOUACHE, 20TH C., SIGHT
IMAGE: H 21", W 16", FRONTAL
PORTRAIT OF A MAN'S HEAD:
\$100/200



2361
AFRICAN CARVED WOOD
SCULPTURE H 37 1/2": \$150/250



2362
HANNES PEDERSEN, ETCHING
H 2" W 3" RECLINING NUDE:
\$150/250



2363
BEN SHAHN (AMERICAN, 1898-
1969), COLOR LITHOGRAPH,
1968, H 21", W 17", "TO CHILD-
HOOD ILLNESSES": \$150/250



2364
FAKHRE EMANI PERSIAN
PAINTED MINIATURES, FOUR:
\$125/250



2365
ISIDOR ROSENSTOCK WATER-
COLOR, H 29", L 21" STILL LIFE
OF DAHLIAS: \$100/150



2366
EVARTS, OIL ON MASONITE, C.
1950-1970, H 16", W 20", WOODS
IN THE FALL: \$100/200



2367
BRONZE NAPOLEON MOUNTED AS A TABLE LAMP, 19TH.C. H 27": \$100/200



2368
FRENCH GILT BRONZE FIGURAL TWO-LIGHT CANDELABRA, PAIR, H 8 1/2", W 7 3/4": \$100/200



2369
FRENCH BRASS AND CRYSTAL GIRANDOLES, PAIR, H 24", L 13": \$100/200



2370
JOHN F. SWALLEY OIL ON CANVAS, H 15.5", L 19.5", "RIDGE AT NEPOLEON, OHIO": \$150/300



2371
OIL ON BOARD, H 20.5", L 18", STILL LIFE OF FRUIT: \$150/300



2372
M. MORENO, OIL ON CANVAS 1960 H 24" W 36": \$150/300



2373
A. BARANOWSKI, OIL ON CANVAS, VILLAGE SCENE, H 8", W 12": \$125/175



2374
I.B. MACDONALD, OIL ON CANVAS, H 11", W 9": \$150/250



2375
DOROTHY R. ADAMS PASTEL ON PAPER, 1944, H 17.25", L 13.25", "WINTER": \$100/200



2376
HAND COLORED "FRESH FLOWER", WOODBLOCK, H 14 1/4", W 9 1/4": \$150/250



2377
PRINT SIGNED 'DALI', H 21", W 28" IMAGE, 'THE LAST SUPPER': \$150/200



2378
AL BRULÉ (AMERICAN, 1917-2001), ORIGINAL SKETCH, 1977, H 10", W 13 1/2", 'BRANDING TIME': \$150/250



2379
AL BRULÉ (AMERICAN, 1917-2001), ORIGINAL SKETCH, H 10", W 14", 'AMISH AUTUMN': \$150/250



2380
JIM CLEARY, SERIGRAPH, H 19", W 24", 'THE GREATER DETROIT': \$100/200



2381
EMILE BELLET (FRENCH, B. 1941), LITHOGRAPH, #18/84, H 22 3/4", W 17 1/2": \$100/200



2382
YAACOV AGAM, (ISRAELI, B. 1928), SILKSCREEN, #56/99, H 13", W 10 1/2", 'JOSEPH' FROM THE TWELVE TRIBES SERIES: \$150/250



2383
YAACOV AGAM (ISRAELI, B. 1928), SILKSCREEN, #56/99, H 13", W 10 1/2", 'REUBEN' FROM THE TWELVE TRIBE SERIES: \$150/250



2384
LEONARDO NIERMAN,
(MEXICAN B. 1932), ETCHING,
"DREAM": \$150/250

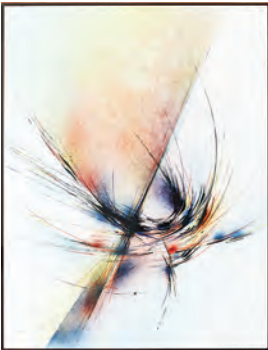

2385
LEONARDO NIERMAN (MEXI-
CAN, B. 1932), LITHOGRAPH,
"FORMS IN SPACE": \$100/175



2386
ALEXANDER CALDER (AMERI-
CAN, 1898-1976), COLOR
LITHOGRAPH, 1969, SIGHT: H
17", W 24", "SPIRALS": \$75/150



2387
HANS DIETRICH (AUSTRIAN,
1868), GILT BRONZE SCULP-
TURE OF A GIRL, EARLY 20TH
C., H 7" OVERALL: \$150/300



2388
AFTER KAUBA, BRONZE BUF-
FALO H 6 3/4" L 10": \$100/200



2389
F. BARBEDIENNE, BRONZE
SCULPTURAL LETTER SEAL, H
3 1/4", W 2": \$75/150



2390
DONNA PETROFF DL---
WATERCOLOR IRIS FLOWERS
H 19" W 19": \$100/150



2391
INUIT STONE CARVING, BEAR
AND FISHERMAN TWO H 7" X
10"; 9" X 12": \$400/600



2392
RAYMOND POULET (B. 1934)
COLOR LITHOGRAPH, H 12", W
19", "L'OLIVIER": \$25/75



2393
NISSAN ENGEL (ISRAELI, B.
1931), AQUATINT, ABSTRACT:
\$200/400



2394
E. FASSY, INK DRAWING, H 13",
W 18": \$25/50

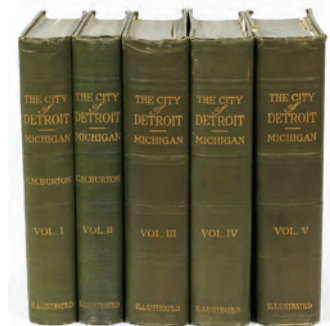

2395
THE CITY OF DETROIT, MICHIGAN,
1701-1922": \$100/125



2396
DOUBLE EAGLE II HOT AIR
BALLOON 1978 NORTH ATLANTIC
CROSSING H 22" W 17":
\$200/400



2397
ROY GAMBLE, OIL ON CAN-
VAS TWO H 6" W 8": \$75/125



2398
MARSHALL GAMBLE, PAINTING
IN PASTELS H 9 1/4" W 12":
\$50/150



2399
SIDNEY JAMES BEER, WATER-
COLOR H 7" W 9 3/4": \$50/75



2400
INK AND WATERCOLOR ON
PAPER, 1871 H 9" W 13": \$75/100



2401
MARTHA RIDGWAY, PASTEL,
1978, H 23", W 18": \$75/150



2402
IRVING AMEN COLOR LITHO-
GRAPH H 22", L 15", "EVE OF
THE SABBATH": \$75/125



2403
AFTER FRANK R. CREVIER,
OFFSET LITHOGRAPH, 1973,
H 15", W 19". "WALKER VAIL"
PAPER SIGHT:: \$40/70



2408
AFTER FRANK R. CREVIER,
OFFSET LITHOGRAPH, 1981,
PAPER SIGHT: H 14", W 18",
"THE BUTTERCUP": \$40/70



2413
AFTER FRANK R. CREVIER,
OFFSET LITHOGRAPH, 1974,
PAPER SIGHT: H 19", W 15",
"MACKINAC": \$40/70



2418
AFTER TIM THOMPSON, OFF-
SET LITHOGRAPH, H 16", W 22",
"THE AMERICA'S CUP": \$40/60



2404
AFTER R.P. JOY, OFFSET
LITHOGRAPH, PAPER SIGHT:
H 6 1/2", W 8 1/4", SHIP SCENE:
\$15/25



2409
AFTER FRANK R. CREVIER
OFFSET LITHOGRAPH, PAPER
SIGHT: H 15", W 19" "CLIFF'S
VICTORY, 1945": \$40/70



2414
AFTER ROBERT MCGREEVY,
OFFSET LITHOGRAPH, 1986,
H 13", W 24", "CARL D. BRAD-
LEY": \$60/110



2419
PRINTED REPRODUCTIONS OF
SAILING SHIP PAINTINGS, 2,
H 20", W 26", "MONTANNA" &
"SAXONY": \$75/125



2405
AFTER FRANK R. CREVIER,
OFFSET LITHOGRAPH, 1975,
PAPER SIGHT: H 15", W 19",
"THE DELPHINE": \$50/75



2410
AFTER FRANK R. CREVIER,
OFFSET LITHOGRAPH, 1976,
PAPER SIGHT: H 15", W 19",
"BRIG GENERAL GAGE": \$40/70



2415
AFTER ROBERT MCGREEVY,
OFFSET LITHOGRAPH, 1990,
C. 13" X 24", "MISS AMERICA -
1933": \$60/110



2420
MARK WAGENHALS, OFFSET
LITHOGRAPHS, 1955 CHRIS
CRAFT COBRA & 1949 CHRIS
CRAFT RACING RUNABOUTS,
PAIR, PAPER SIGHT: H 13", W
18": \$50/75



2406
AFTER FRANK R. CREVIER,
OFFSET LITHOGRAPH, 1979
SIGHT PAPER: H 12", W 18",
"COLUMBIA": \$40/70



2411
AFTER FRANK R. CREVIER
OFFSET LITHOGRAPH, 1973,
PAPER SIGHT: H 15", W 19",
"DETROIT": \$40/70



2416
AFTER JIM CLARY, OFFSET
LITHOGRAPH, H 20", W 26",
"TASHMOO": \$75/150

2421
AFTER R.P. JOY, LITHOGRAPH-
IC REPRODUCTION OF THE
ORIGINAL TRACING, PAPER
SIGHT: H 17", W 23", "THE
JAMES F. JOY, 1866": \$15/25



2407
AFTER FRANK R. CREVIER,
OFFSET LITHOGRAPH, 1980.
PAPER SIGHT: H 12", W 18",
"STE.CLAIRE-1910": \$40/70



2412
AFTER FRANK R. CREVIER,
OFFSET LITHOGRAPH, PAPER
SIGHT: H 15", W 19", "CHRIS-
TIAN RADISH": \$40/70



2417
AFTER TIM THOMPSON, OFF-
SET LITHOGRAPH, H 16", W 22",
"THE AMERICA'S CUP": \$40/60

2422
AFTER R.P. JOY, PRINTED
REPRODUCTION OF A DRAW-
ING, H 9 1/2", W 12", "THE
NIAGARA": \$50/100



2423
LEV MOROSS SILKSCREEN,
"SOMEONE SOMEWHERE",
20TH C., IMAGE: H 38", W 26":
\$100/150



2424
MAX KARP, SERIGRAPH,
"SPRING WRENS": \$40/70

2425
AFTER DONALD VOORHEES,
OFFSET LITHOGRAPH,
"LIGHTHOUSE POINT" 1985:
\$20/30

2426
AFTER DONALD VOORHEES,
OFFSET LITHOGRAPH, "SUM-
MERTIME" SIGHT: H 21", W
14": \$20/30



2427
ALDO LUONGO (B. 1940),
COLOR LITHOGRAPH, UNTI-
TLED, IMAGE: H 20", W 30":
\$75/150



2428
LEBADANG, (VIETNAMESE/
FRENCH, B.1922), COLOR LITH-
OGRAPH, "CIRCUS", H 35", W
26": \$30/60



2429
S. DAVID, CONTEMPORARY
OIL ON CANVAS, H 24", W 36",
HARBOR: \$75/125

2430
AFTER RUSS ELLIOTT, OFFSET
LITHOGRAPH, ANIMAL POST-
ER, 1980, H 32", W 25", "ART
EXPO WEST": \$10/15

2431
AFTER RICHARD C. WATSON,
MODERN LITHOGRAPH, H 15",
W 20", "HORNED GREBES",
#66/100: \$25/50



2432
KEGHAM TAZIAN (20TH C.),
CERAMIC SCULPTURE, H 5 1/2",
W 19", 'RECLINING BALLE-
RINA': \$50/75



2433
EGYPTIAN REVIVAL STYLE
BRONZE CALLING CARD
TRAY, H 1 1/2", DIA 8 5/8": \$25/50



2434
NEOCLASSICAL STYLE
BRONZE TAZZA, H 3", W 6 1/2":
\$50/150



2435
SILVERPLATE FIVE-LIGHT
CANDELABRA, PAIR, H 14 1/2":
\$50/75



2436
CHINESE RIBBED TIN AND
COPPER VASE H 10" DIA 6":
\$25/75

2437
BOOTH'S, ENGLISH 'VICTO-
RIA' IRONSTONE COVERED
TUREEN & TRAY, LATE 19TH
C., L 16": \$25/50



2438
ARMANI FASHION FIGURINES,
TWO, H 11": \$100/150

2439
SPINDLE BACK BOSTON ROCK-
ER: \$25/75

2440
INDIAN KELIM UPHOLSTERED
MIRROR, 20TH C., H 43", W 34":
\$25/50

2441
HANDMADE LACE TABLE-
CLOTH, LINEN W 5'3" L 7'4":
\$25/75

2442
EDNA HIBEL, PRINT & ANOTH-
ER: \$50/75



2443
W. E. MUSICK, WATERCOLOR,
ARIZONA ADOBE, H 10", W 13":
\$75/100



2444
P.HALNDON, PENCIL SIGNED
PRINT FRAMED 17" X 25":
\$50/75



2445
FRENCH STYLE FASHION
PRINTS SET OF FOUR H 11" W
9": \$50/100



2446
JAPANESE WOODBLOCK
PRINTS, SHUNTEI 1880 PAIR H
13" W 9": \$50/100



2447
OIL ON MASONITE, H 9.75",
L 14.5", SUMMER MEADOW
LANDSCAPE: \$50/75



2448
STERLING SILVER BRACELET
925, COSTUME JEWELRY, DIA
8": \$75/100



2449
STERLING SILVER BRACELET
925, COSTUME JEWELRY, DIA
8": \$75/100



2450
STERLING SILVER BRACELET
#925, COSTUME JEWELRY, DIA
8": \$75/100



2456
WOOD SHIP MODEL, "BRIGAN-
TINE": \$50/75



2462
WHITE CENTRIC WICKER
CHAIR WITH BLACK LEATHER
CUSHIONS, H 32", FORMERLY
OF THE SCHLOTMAN ESTATE:
\$100/200



2467
WHITE WROUGHT IRON PATIO
TABLE & CHAIRS (6): \$300/500



2451
LOUIS VUITTON SUITCASE, AS
IS, H 22", W 29": \$50/100



2457
MIDDLE EASTERN INLAID
WOOD SABER, 19TH CENTURY:
\$75/100



2468
WROUGHT IRON CHAIRS,
PAIR: \$100/200



2452
SPELTER FIGURAL TABLE
LAMP H 34": \$50/100



2458
WHITE WICKER ARM CHAIRS,
ANTIQUE, PAIR, FORMERLY
OF THE SCHLOTMAN ESTATE:
\$250/500



2463
WHITE WICKER CHAIR,
WITH MAGAZINE HOLDER,
ANTIQUE, FORMERLY OF THE
SCHLOTMAN ESTATE: \$150/350



2469
WHITE, ANTIQUE WICKER
DOLL'S WAGON, FORMER
SCHLOTMAN ESTATE C. 1900'S
W 13 " L 30": \$50/100



2459
WHITE WICKER ROCKING
CHAIRS, ANTIQUE, THREE,
FORMERLY OF THE SCHLOT-
MAN ESTATE: \$300/600



2470
EDMUND FITZGERALD SHIPS
MODEL, HAND-PAINTED:
\$1,000/2,000



2453
ITALIAN DECORATED TABLE
LAMPS, PAIR H 34": \$50/100



2460
WHITE WICKER ARM CHAIR
WITH TABLE WITH GLASS
TOP, ANTIQUE, FORMERLY
OF THE SCHLOTMAN ESTATE:
\$150/350



2464
WHITE WICKER ROCKING
CHAIRS, ANTIQUE, THREE,
FORMERLY OF THE SCHLOT-
MAN ESTATE: \$300/600



2471
PUZZLE, JOHN B. FORD,
ANTIQUE, POSTAGE LABEL:
FROM MAMA; TO: STELLA
FORD SCHLOTMAN: \$75/150

2454
AFTER CHAGALL & AFTER
PICASSO, LITHOGRAPHS, 2,
IMAGE SIZES: 13" X 20" & 17" X
13"; \$25/50



2461
WHITE WICKER, ROCKING
CHAIR & TABLE WITH GLASS
TOP, ANTIQUE, FORMERLY
OF THE SCHLOTMAN ESTATE:
\$150/350

2465
ANTIQUE, WHITE WICKER
BASKETS, 2, FORMERLY OF
THE SCHLOTMAN ESTATE.:
\$40/100



2466
PAINTED WHITE WOOD SET-
TEE, ANTIQUE, FORMERLY
OF THE SCHLOTMAN ESTATE:
\$100/250

2472
LEATHER, J.B.SCHLOTMAN,
ENGRAVED HISTORICAL
PHOTO ALBUM, EARLY
1900'S, "BEAUTIFUL HOMES
OF DETROIT AND VICINITY":
\$125/250



2473
DUCK DECOYS WITH PEGS,
ANTIQUE, 3: \$200/400

2455
PRAIRIE STYLE BRASS & OAK
FLOOR LAMP: \$25/50

2474
BRASS, FIREPLACE TOOLS
SET, ANTIQUE 6 PIECES, DUCK
DESIGN: \$75/250



2030

FRENCH D'ORE BRONZE AND MARBLE STAND,
C.1890, H 43": \$8,000/12,000



2023

JOAN MIRO (SPANISH 1893-1983), COLOR
ETCHING & AQUATINT, 1973, H 54", W 23",
"LA CHEF DES EQUIPAGES": \$10,000/18,000



2022

JOAN MIRO (SPANISH 1893-1983), COLOR
LITHOGRAPH, 1964, SIGHT: H 33", W 23",
"LA CASCADE": \$4,000/6,000



1074

PABLO PICASSO (SPANISH, 1881-1973),
EARTHENWARE 'FACE' TANKARD, #213/300,
1959, H 8 3/8": \$3,000/5,000

DuMouchelles

ART GALLERIES CO.

409 EAST JEFFERSON AVENUE

DETROIT, MICHIGAN 48226

ACROSS FROM THE RENAISSANCE CENTER

LAWRENCE DUMOUCHELLE

NORMAN DUMOUCHELLE

JOAN D. WALKER

ERNEST J. DUMOUCHELLE

ROBERT DUMOUCHELLE

NANETTE POOLE

SUZANNE LYNCH

Art and Estate Auctioneers and Appraisers

TELEPHONE (313) 963-6255

Website: www.dumoart.com



1005 - AMERICAN REPOUSSE STERLING TEA SET, EARLY 20TH C.,
FIVE PIECES, RETAILED BY WRIGHT, KAY & CO.: \$1,000/1,500