

DuMouchelles

since 1927



September
16, 17 & 18

Frederic Remington

www.dumoart.com



1041
 QUEEN ANNE BURL WALNUT
 CHEST-ON-CHEST, C. 1710,
 H 78", W 38", D 22": \$4,000/6,000



1001
 HERMES 'SIESTA' PORCELAIN DINNER
 SET WITH SERVICE PLATES,
 139 PIECES: \$5,000/8,000



1056
 PHILIP (1908-1988) & KELVIN (1936-)
 LAVERNE 'CHAN' COFFEE TABLE, C. 1965,
 H 17 1/4", DIA 47 1/2": \$5,000/7,000



1039
 HEPPLEWHITE MAHOGANY
 INLAID CARD TABLE, MASSACHUSETTS,
 C. 1780-1800,
 H 28 1/4", W 35", L 17" (CLOSED): \$6,000/8,000

FRONT COVER:
 2008 - FREDERIC SACKRIDER REMINGTON (AMERICAN, 1861-1909),
 OIL ON CANVAS EN GRISAILLE, H 34", W 22", "5000 REWARD DEAD OR ALIVE": \$200,000/300,000

DuMouchelles

AUCTION AT THE GALLERY • September 2016

Friday, September 16th at 6:30 pm

Friday's features include artwork of Salvador Dali, John Oliver Sharp Oil on Masonite and Joh. Gerardus "Den" Hengst Dutch watercolor. Lithographs of Delmar Pacht (Amer. 20th c). Lighting fixtures including a French Gilt metal and marble candelabra and a pair of crystal and silver plate electroliers. Assorted sconces and chandeliers. Fine jewelry including a 18kt yellow gold and diamond adjustable band; a pair of 2.5 ct sapphire and diamond dangle earrings; a 0.25 ct diamond and 14kt yellow gold ring and a 14kt yellow and white gold Hebrew pendant. Gold coins including U.S. 20.00 Saint-Gaudens Standing Libertys. Firearms including a U.S. L.G. & Y .58 cal percussion cap rifle, a Model 1840 Hall 'Fishtail' .52 cal carbine, c1841 along with a Spanish modern reproduction percussion cap .38 cal revolver. Furniture items including modern Henredon 'Scene Three' pedestal dining table with additional 23" leaf and 10 chairs and a Roche Bobois cherry dining table and six chairs also fine Chinese, Dunbar, Miller Road and Baker furniture from a Bay City estate. One J.L. Hudson Co. frosted glass window with a stylized JLH Logo in the center of the glass and a pair of leaded glass windows with frames. Decorative items including an assortment of Chinese pieces including bronze footed bowls and vases along with cloisonne and porcelain items. Carpeting including a Persian Oriental wool rug 8' 10" x 11' x 11", Hamadan oriental runner, c1920. Bronze sculptures by Harold T. Holden, Dennis Jones, and an Inuit carved stone figural piece. A fine collection of 1940's era radios, tombstone and other table models including Crosley, Emerson, RCA Victor, Superhet and Zenith. Also art deco portables and Arvin 'Hopalong Cassidy' metal radios. Finally a fine nautical collection of sextants, brass ship's clocks and barometer, scale ship's models, a compass binnacle and brass lamps.

Saturday, September 17th at 11:00 am

Presenting from a Grosse Pointe lady, Chinese Export and Samson porcelain, Georgian silver and fine 18th and 19th century furniture acquired from distinguished dealers Israel Sack, Florian Papp, Kentshire Galleries, and Stair & Co. of New York; mid-century and modern furniture from several Michigan collectors including George Nelson Thin Edge cabinets for Herman Miller, Harry Bertoia Diamond chairs, Meret Oppenheim's Traccia table, Laverne Chan coffee table, and lighting by Barovier & Toso and George Kovacs. Anna Weatherley, Hermes "Siesta" and Royal Copenhagen "Flora Danica" porcelain dinnerware; "Grande Baroque", "Royal Danish", "French Provincial" sterling silver; bronze figural bookends by Louis McClellan Potter and Pierre Lefaguays; a Carlo Scarpa Corroso vase, art glass by Tiffany, Steuben, Quezal and Durand; Lalique "Cactus" perfume bottles and powder box, "Coq" mascot, and annual plates; Lladro figure groups; Prada, Judith Leiber, Barry Kieselstein-Cord, Louis Vuitton and Gucci bags, Hermes silk scarves, and Oscar de la Renta Blackglama mink coat; as well as a variety of fine jewelry and oriental rugs from semi antique to modern.

Sunday, September 18th at Noon

The Sunday session features sculptures and paintings by the American sculptor, Paul Gonzalez (1931-2012), including 3 monumental size wood figural sculptures among others, all from Gonzalez's estate. Also of great interest to art collectors: a Frederic Remington oil on canvas en grisaille originally from the William Mountain estate, Lansing, MI, a Frederic Remington early posthumous bronze casting of "The Outlaw" and paintings by Jean Dufy, Ernest Lawson, Romeo Villalva Tabuena, Adolph Schreyer, Howard E. Post as well as a Jim Dine 5 panel screen. More highlighted artwork included in the nearly 200 selections for the Sunday session: oil paintings by Charles Chester Harding, Clarence Kerr Chatterton, Frederick Waters Watts, a bronze sculpture by Marshall Fredericks and graphics by Henry Moore, Marc Chagall and Alexander Calder to name but a few. Additional features: Heinrich Hoffmann Art Deco chandelier, Murano glass 12 light chandelier, Daum art glass chandelier, 3.07 ct. canary diamond ring with many more jewelry selections as well as over 60 Oriental rugs from antique to modern.

FREE VALET PARKING ALL SALE DATES.

Exhibition Hours - Extended Preview:

Friday, September 9th	9:30 am to 5:30 pm
Saturday, September 10th	9:30 am to 5:30 pm
Tuesday, September 13th	9:30 am to 5:30 pm
Wednesday, September 14th	9:30 am to 8:00 pm
Thursday, September 15th	9:30 am to 5:30 pm
Friday, September 16th	9:30 am to 4:00 pm

FREE PARKING WEDNESDAY EVENING EXHIBITION.

CATALOGS AVAILABLE at the gallery, \$25, \$30 postpaid. Annual domestic subscriptions \$110, international subscriptions \$190.

NOTE: A buyer's premium of 22% will be added to each lot sold, and is subject to 6% Michigan sales tax.



DuMouchelles
Fine Arts Auctioneers & Estate Appraisers Since 1927

Opposite the Renaissance Center, one block east of the Tunnel to Windsor approached by I-75 and US 10.

409 East Jefferson
Detroit, Michigan 48226
(313) 963-6255
(313) 963-8199 Fax
www.dumoart.com

CONDITIONS OF SALE

The following Conditions of Sale are DuMouchelles' and the Consignor's agreement with the Buyer relative to the property listed in the auction catalog.

The Conditions of Sale, the glossary, and all other contents of the catalog are subject to amendment by DuMouchelles by the posting of notices or by oral announcements made during the sale. All property is offered by DuMouchelles as agent for the Consignor unless the catalog indicates otherwise.

By participating in any sale the Consignor, Bidder and Buyer agree to be bound by these terms and conditions.

- 1. Before the Sale.** Prospective bidders or their agents should inspect the property before bidding to determine its condition, size and whether or not it has been repaired or restored. Buyers are responsible for satisfying themselves concerning the condition of the property and the matters referred to in the catalog entry. Condition reports, photos and video or digital images are provided as a courtesy and should not be used as a substitute for viewing the items in person. All statements made in the catalog or in the condition report or made orally or in writing elsewhere are statements of opinion and are not to be relied on as statements of fact. Except as set forth in paragraph 18, DuMouchelles and the Consignor assume no risk, liability or responsibility for the authenticity of the authorship of any property identified in this catalog. All property is sold "as is" and neither DuMouchelles nor the Consignor make any warranties or representations of any kind or nature with respect to the property, and no statement in the catalog or made at the sale, or in the bill of sale or invoice or elsewhere shall be deemed an assumption of liability or warranty or representation as to the description, genuineness, attribution, provenance or condition of the property. DuMouchelles and the Consignor make no representations as to whether buyer acquires any reproduction rights in the property.
- 2. Bidding Registration.** Bidders attending the auction are required to sign a registration form either in person, fax or online and provide proof of identification. DuMouchelles may require the production of bank or other financial references. Registered bidders agree to be fully liable for all bids, including the liability to timely pay in full for any lot that is the subject of a successful bid submitted by the bidder in accordance with the Conditions of Sale.
- 3. Buyer's Premium.** A premium of 22% of the successful bid price will be added to all lots and is payable by the buyer as part of the total purchase price on lots in sale. A premium of 25% will be added to the bid price on all lots sold via an online bidding service.
- 4. Withdrawal.** DuMouchelles reserves the right to withdraw any property before sale and shall have no liability for such withdrawal.
- 5. Bid Per Lot.** Unless otherwise announced by the auctioneer, all bids are per lot as numbered in the catalog.
- 6. Video or digital images.** At some auctions a video or digital screen may be used. DuMouchelles is not liable for any errors in the operation or quality of the image presented.
- 7. Reserves.** Unless the sale is advertised and announced as a sale without reserves, each lot is offered subject to reserve. DuMouchelles may implement such reserves by bidding through its representatives on behalf of the Consignor.
- 8. Bidding.** DuMouchelles reserves the right to reject a bid from any bidder. The auctioneer has the right to split any bidding increment and to advance the bidding in any manner as the auctioneer may decide. The highest bidder acknowledged by the auctioneer shall be the buyer. In the event of any dispute between bidders, the auctioneer shall have sole and final discretion either to determine the successful bidder or to re-offer and resell the article in dispute. If any dispute arises after the sale, the sale record of DuMouchelles shall be conclusive in all respects.
- 9. Absentee bids.** As a convenience to bidders who cannot attend a sale in person, DuMouchelles will, if so instructed, execute written bids on their behalf, without additional cost. Absentee bidders should complete the Absentee Bid Form provided in the catalog or online and submit the written bid in advance of the auction. If DuMouchelles receives written bids on a particular lot for identical amounts, and at the auction these are the highest bids on the lot, it will be sold to the person whose written bid was received and accepted first. DuMouchelles is not responsible for errors or failure to execute the written bid or for errors or omissions in connection with the written bid. Lots are bought for absentee bidders at the lowest possible price (which may be below the written bid price) subject to other bids or reserves.
- 10. Phone bids / Online bids.** If a bidder makes arrangements with DuMouchelles prior to commencement of the sale, DuMouchelles will use reasonable efforts to contact them to enable them to participate in the bidding by telephone. DuMouchelles is not responsible for failure to contact bidder or for error and omissions in connection with telephone bidding. DuMouchelles will use reasonable efforts to carry out online bids, however DuMouchelles is not responsible for equipment failure, inability to access the Internet or software malfunctions related to the execution of online bids.
- 11. Auctioneer's Discretion.** If the auctioneer determines that any opening bid is not commensurate with the value of the article offered, he may reject the same and withdraw the article from the sale. If having accepted an opening bid, the auctioneer decides that any advance thereafter is not of sufficient amount, he may reject the advance.
- 12. Successful Bid.** On the fall of the auctioneer's hammer, title to the offered lot will pass from Consignor to the highest bidder acknowledged by the auctioneer, subject to all the Conditions of Sale set forth herein, and such bidder (a) assumes full risk and responsibility therefore (b) if requested will sign a confirmation of purchase and (c) will pay the purchase price in full or such part as DuMouchelles may require for all lots purchased.
- 13. Payment.** The buyers are expected to make payment for purchases immediately after the auction for the entire amount due (including hammer price, buyer's premium and applicable taxes and other charges including handling charges and storage costs). Payment in U.S. Dollars can be made by check, cash, wire transfer, or Visa, MasterCard, and Discover credit, charge or debit card, subject to certain limitations. PayPal may be used for purchases made via LiveAuctioneers.com. International payments can be made by wire transfer or if purchase is made via LiveAuctioneers.com, then PayPal should be used. The buyer grants DuMouchelles a security interest in the property and Du-

Mouchelles may retain as collateral security for the buyer's obligations to DuMouchelles, any property or monies held or received by DuMouchelles for the account of the buyer. Payment will not be deemed to have been made in full until DuMouchelles has collected funds represented by checks, or, in the case of bank or cashier's checks, until DuMouchelles has confirmed their authenticity. Buyer agrees that a 6% per month late charge will be imposed on the total purchase price if payment is not made in accordance with all of the conditions set forth herein and agrees to pay any returned check charges that may be incurred.

- 14. Tax.** Unless exempted by law from the payment thereof, the buyer will be required to pay Michigan state retail sales taxes at a rate of 6%, or any taxes that are applicable at this date, including any federal luxury or other tax. Unless exemption from such taxes is established to the satisfaction of DuMouchelles, any buyer claiming an exemption will be required to pay the tax to DuMouchelles and seek a refund from the state. Deliveries outside the State of Michigan may be subject to the compensating use tax of another state and, where a duty of collection is imposed upon them by law, DuMouchelles will require payment of such taxes.
- 15. Removal of Property.** The buyer at buyer's expense must remove all property from DuMouchelles not later than 10 business days following the sale. Removal of purchases during the auction is encouraged. Purchases not so removed will be subject to the following charges to cover handling and storage costs: After 10 business days following the sale, a handling charge of 1% of the purchase price will be payable by the buyer per month until the items are removed, with a minimum of 5% for any property not so removed within 60 days after the sale. Buyer agrees that any property which is paid for but left at DuMouchelles' premises for any reason in excess of sixty (60) calendar days after the sale may be sold by DuMouchelles at public auction with the balance of any funds recovered in excess of the storage charges and auction charges, being remitted to the buyer.
- 16. Non-Payment.** If the buyer does not make full payment for the purchases within the time required, DuMouchelles is authorized in their absolute and sole discretion to exercise one or more of the following remedies, in addition to other remedies available to DuMouchelles and the Consignor by law: DuMouchelles is authorized to: (a) hold the buyer liable for the total purchase price; (b) cancel the sale, retaining as liquidated damages all payments made by the buyer; (c) resell the property at public auction or private sale with terms that DuMouchelles deems appropriate; (d) to resell the property at public auction without reserve and the buyer shall be liable for any deficiency, cost, handling charges and the expenses of both sales and the commissions on both sales; (e) to offset the full purchase price against any amount owed by DuMouchelles to the buyer; (f) to not allow any bids at any upcoming auctions by or on behalf of the buyer; and (h) to take other actions as DuMouchelles find necessary and appropriate. The buyer grants DuMouchelles a security interest in any property in DuMouchelles' possession which is owned by such buyer and DuMouchelles is authorized to hold such property as collateral security for such buyer's obligations. Buyer shall be liable to DuMouchelles for all other charges incurred as a result of buyer's non-payment, including attorney fees, expenses and incidental damages. As between DuMouchelles and Consignor, if the successful bidder does not pay for the property, collection procedures shall be the responsibility of the Consignor and not DuMouchelles.
- 17. Packing and Shipping.** Shipping arrangements are the buyer's responsibility and expense. If needed, a list of shippers is available from DuMouchelles. Buyer agrees that packing and handling of purchased lots by DuMouchelles employees are undertaken solely as a courtesy for the convenience of the buyers, and DuMouchelles is not responsible for damage or breakage which may occur during packing and handling and shipping by DuMouchelles or of other carriers or packers of purchased lots, whether or not recommended by DuMouchelles. Packing and handling of purchased lots is at the entire risk of the buyer. In the case of fragile items, DuMouchelles in their sole discretion may decline to package the items.
- 18. Limited Right of Rescission.** If within twenty-one days of the sale of any lot, the buyer gives notice in writing to DuMouchelles alleging that the identification of authorship (as defined in the catalog Glossary and set forth in the heading in quotation marks in the auction catalog) of such lot as set forth in the catalog description of such lot (as amended by any written notices or verbal announcements during the sale) is not substantially correct based on a fair reading of the catalog, and (b) if within fourteen days of such notice the buyer returns the lot to DuMouchelles in the same condition as when sold, and (c) establishes the written allegations to DuMouchelles' satisfaction (including by providing one or more written opinions by recognized experts in the field, as DuMouchelles may reasonably require), then the sale will be rescinded with only the purchase price and buyer's premium refunded. No reimbursement shall be made for any shipping costs incurred. If, prior to receiving such notice from the original buyer alleging such defect, DuMouchelles has paid the Consignor monies owed to him in connection with this sale, DuMouchelles agrees to refund only the buyer's premium and applicable sales taxes paid. Consignor agrees to refund any payments made to Consignor for such property. In the event the Consignor refuses to refund the payments, DuMouchelles may disclose the identity of the Consignor and assign to buyer DuMouchelles' rights against the Consignor with respect to the lot the sale of which is sought to be rescinded. Upon such disclosure and assignment, any liability of DuMouchelles as Consignor's agent with respect to the said lot shall automatically terminate.
- 19. Limitation of Liability.** If, for any reason a purchased lot cannot be delivered in the same condition as at the time of sale, or should any purchased lot be stolen, mis-delivered or lost prior to delivery, DuMouchelles shall not be liable for any amount in excess of that paid by the buyer.
- 20. Governing Law and Jurisdiction.** The Conditions of Sale, as well as the buyer's, Consignor's and DuMouchelles' respective rights and obligations shall be governed, construed and enforced in accordance with the laws of the State of Michigan. All persons participating in any auction sale, whether as bidder or consignor, whether present in person or by agent, or by absentee bid, order bid, telephone, internet or other means, consent to the exclusive jurisdiction of the state courts located in Wayne County, Michigan, and if applicable, of the federal court located in Detroit, Wayne County, Michigan.
- 21. Severability.** If any part of the Conditions of Sale is found by any court to be invalid, illegal or unenforceable, that part shall be discounted and the rest of the conditions shall continue to be valid to the fullest extent of the law.

NOTE: Condition reports, photos and video or digital images are provided as a courtesy and should not be used as a substitute for viewing the items in person. All items are sold "as is" in accordance with the Conditions of Sale.

ABSENTEE BID FORM

I desire to place the following bids to be executed as low as other competitive bids permit and not exceeding the amount herein named. Bids are so much per lot as indicated below, and are made subject to the Conditions of Sale printed in the catalog of this sale. Please note, a buyer's premium of 22% will be added to each lot sold, and is subject to 6% Michigan sales tax, with the exception of purchase for resale with a copy of your current sales tax license on file with DuMouchelles, or purchases which will be shipped outside of Michigan. We strongly recommend that all bids be mailed as far in advance of the sale as possible. We will be glad to cooperate if you find it necessary to telephone in bids but caution that any errors resulting from misinterpretation of lot numbers, amounts or instructions are the bidder's responsibility.

Please print clearly

CUSTOMER#	NAME		
STREET			
CITY	STATE	ZIP	
TELEPHONE	EMAIL		

LOT NO.	NAME OF ITEM	BID IS PER LOT <small>22% BUYER'S PREMIUM WILL BE ADDED</small>
Deposit		

We accept check, Wire Transfer, Visa, MasterCard, and Discover Cards.
PLEASE NOTE ALL SALES ARE FINAL.

SIGNATURE _____
Dealers/Wholesalers please sign below: The above purchases will not be consumed by the purchaser but will be resold in the regular course of business by the purchaser per _____
State Tax License# _____
 I/We certify that all items are purchased for use as indicated above and agree to reimburse **DuMouchelle Art Galleries** the sales tax in the event this claim is disallowed by the Michigan Department of Treasury. Exemption of sales tax will not be waived unless signed.

DEALER / WHOLESALER SIGNATURE

Telephone bid participation service: In the event you would like to bid with the audience for one or more lot(s) and do not want to register a firm, written, silent bid, the gallery will provide the service of telephoning you at a specified phone number that you may actively participate in the bidding. Again, this can be pre-arranged in writing (as mentioned above), by telephone (313) 963-6255, or by fax (313) 963-8199, prior to the auction sessions.

Shipment of merchandise must be arranged by the buyer within two weeks of the sale. All shipping is at the buyer's expense. Return this bidding form to: **DuMouchelle Art Galleries** 409 East Jefferson Avenue, Detroit, Michigan 48226

CATALOG SUBSCRIPTIONS
 Over 1400 items are offered monthly. For advanced information, subscribe to the DuMouchelle Catalog. A one year domestic subscription is available for only \$110 postpaid, or \$190 international. Call (313) 963-6255 or fill out the order form. Enclose check payable to DuMouchelle Art Galleries and mail to 409 East Jefferson Avenue, Detroit, Michigan 48226. We also accept Visa, MasterCard, or Discover Cards.

CATALOG SUBSCRIPTION ORDER FORM \$110 Domestic • \$190 International

 NAME

 ADDRESS

CITY STATE ZIP

COUNTRY PHONE FAX

Check Enclosed Payable To DuMouchelle Art Galleries Visa MasterCard Discover

 CARD NUMBER EXPIRATION DATE

 SIGNATURE

GLOSSARY

For pictures, drawings, prints, miniatures and sculptures.

Please note that all statements in this catalogue as to authorship are made subject to the provisions of the CONDITIONS OF SALE.
The following terms apply to the works completed after 1880.

1. MONTAGUE DAWSON,

Oil on canvas, "The Constitution," 24" x 36"
In our opinion a work by the artist. This applies only to a caption in quotation marks.

2. Attributed to MONTAGUE DAWSON*

In our competent opinion, a work of the period of the artist which may be in whole or part the work of the artist.

3. School of MONTAGUE DAWSON*

In our competent opinion, a work by a pupil or follower of the artist.

4. Manner of MONTAGUE DAWSON*

In our competent opinion, a work in the style of the artist, possibly of a later period.

5. After MONTAGUE DAWSON*

In our competent opinion, a copy of the work of the artist.

6. signed

Has a signature which in our competent opinion is the signature of the artist.

7. bears the signature

Has a signature which in our competent opinion might be the signature of the artist.

8. dated

Is so dated and in our competent opinion was executed at about that date.

9. bears date

Is so dated and in our competent opinion may have been executed about that date.

*While the use of this term is based upon careful study and represents the opinion of experts, DuMouchelle accepts consignments of property for sale at public auction as agents for the seller. DuMouchelles' and the Seller assume no risk, liability or responsibility for the authenticity of authorship of any lot in this catalog described by this term.

DuMouchelles

2016 AUCTION SCHEDULE

October 21, 22, 23

November 18, 19, 20

DuMouchelles

APPRAISAL COMPANY

WEDNESDAY CONSIGNMENT DAYS

CONSIGNMENTS ACCEPTED WEDNESDAY 11AM - 3PM

- NO APPOINTMENT NECESSARY -

We will be pleased to accept works of art, antiques, jewelry, oriental rugs, fine art glass, sculptures, porcelain, or collections that you choose to consign in person.

Fine Arts Auctioneers & Estate Appraisers Since 1927

FOR INFORMATION CALL 313.963.6255

www.DUMOART.com

Friday Auction



0001

JOHN OLIVER SHARP OIL ON MASONITE, H 24", W 30", "LILACS OVER NANTUCKET": \$500/900



0004

SALVADOR DALI, H 21", W 14", "SHULAMITE" (THE SONG OF SONGS): \$400/800



0007

DELMAR PACHL (AMERICAN, 20TH C.), LITHOGRAPHS, 3 PIECES, H 8"-12", W 9"-12": \$300/500



0002

JOH. GERARDUS "DEN" HENGST (1904-1982), WATERCOLOR, H 14", W 19", "TORENSLUIS IN AMSTERDAM": \$400/600



0005

SALVADOR DALI, 'L'ASTRE ETCHING. 1978, H 19", W 14": \$200/400



0008

DELMAR PACHL (AMERICAN, 20TH C.), LITHOGRAPH, 1942, H 8", W 12", "ONE TRAIN": \$200/400



0003

A. NOEL, WATERCOLORS, 6 PIECES, H 20", W 16", "FROM DISNEY SCENES": \$300/500



0006

LEROY NEIMAN (AMER. 1921-2012), SERI-GRAPH, H 22", W 18 1/2", "JOCKEY": \$300/600



0009

DELMAR PACHL (AMERICAN, 20TH C.), LITHOGRAPH, H 11 1/2", W 15 1/4", "GHOST TOWN": \$200/400



0010

DELMAR PACHL (AMERICAN, 20TH C.), LITHOGRAPH, 1941, H 12", W 14 1/2", "WINDY CANYON": \$200/400



0011
 DELMAR PACHL (AMERICAN, 20TH C.),
 LITHOGRAPH, 1942, H 12", W 9", "THE CON-
 STITUTION OF TEXAS": \$200/400



0012
 DELMAR PACHL (AMERICAN, 20TH C.),
 LITHOGRAPH, H 11 1/2", W 9", "BRAZOS
 BADLANDS": \$200/400



0013
 TOYOKUNI, JAPANESE ANTIQUE WOOD-
 BLOCK TRIPTYCH, H 14", L 29": \$200/400



0014
 TOYOKUNI, JAPANESE WOODBLOCK
 TRIPTYCH, H 14.5", L 20" TWO FIGURES:
 \$150/300



0015
 KUNIYOSHI, JAPANESE WOODBLOCK DIP-
 TYCH, H 14", L 19.5", MALE AND FEMALE
 FIGURES: \$150/300

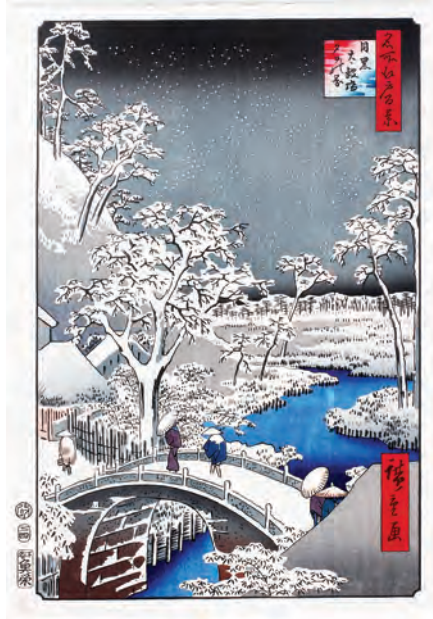

0016
 HIROSHIGE JAPANESE WOODBLOCK
 PRINT, H 14", L 9.5", "MEGURO DRUM
 BRIDGE AND SUNSET HILL": \$150/300



0017
 JAPANESE WOODBLOCK PRINT, H 14", L
 9.5", INTERIOR SCENE: \$125/250



0018
 JAPANESE WOODBLOCK DIPTYCH, H
 14.5", L 20", TWO FIGURES: \$150/300



0019
 FRENCH CRYSTAL & SILVERPLATE ELEC-
 TROLIERS, 19TH C., PAIR, H 24": \$300/400



0020
 FEDERAL STYLE EIGHTEEN-LIGHT BRASS
 CHANDELIER, H 32", DIA 36": \$200/300



0021
 2 LIGHT, PATINATED METAL SCONCES,
 C1930, FOUR, H 15", W 9": \$400/600



0022

FRENCH GILT METAL & MARBLE SIX-LIGHT CANDELABRUM, 19TH.C. H 27": \$150/200



0025

FIVE-LIGHT CRYSTAL CHANDELIER C1920, H 28", DIA 24": \$200/500



0026

THREE-LIGHT CRYSTAL CHANDELIER, H 22", DIA 16": \$100/150



0023

TWO-LIGHT HUNTER HORN FORM GILT METAL SCONCES, PAIR, H 14.5": \$75/125



0024

ITALIAN GILT METAL & CRYSTAL PRISM TWO-LIGHT SCONCES, PAIR, H 20", W 4 1/2": \$75/100



0027

TWO-LIGHT PATINATED METAL AND CARAMEL GLASS TABLE LAMP, H 28": \$150/250



0028

ANTIQUE VICTORIAN METAL CHERUB OIL LAMP, PAIR: \$250/500



0029

18KT YELLOW GOLD AND DIAMOND ADJUSTABLE BAND, SIZE 7 1/2: \$1,200/2,400



0030

0.25CT DIAMOND AND 14KT GOLD RING, SIZE 6: \$1,000/2,000



0031

2CT RUBY AND 14KT GOLD RINGS, 2 PIECES, SIZE 6-6 3/4: \$800/1,600



0032

6.4CT AMETHYST AND DIAMOND RING, SIZE 7 1/4: \$800/1,600



0033

2CT TOURMALINE AND RUBY EARRINGS, PAIR, H 3/4": \$1,200/2,400



0034
2.5CT SAPPHIRE AND DIAMOND DANGLE EARRINGS, PAIR, L 2 1/8": \$800/1,600



0035
.40CT EMERALD AND DIAMOND NECKLACE, L 16 1/2": \$1,500/3,000



0036
14KT YELLOW AND WHITE GOLD HEBREW PENDANT, DIA 1 3/8": \$1,500/3,000



0037
3CT BLUE TOPAZ AND DIAMOND RING, SIZE 6 1/2: \$1,200/1,500



0038
LEAF FORM PAVE DIAMOND AND GOLD EARCLIPS, PAIR: \$1,500/2,000



0039
PAVE DIAMOND 18KT GOLD EARRINGS, PAIR: \$1,000/1,200



0040
U.S. \$20.DOLLAR GOLD COIN 1926 SAINT-GAUDENS STANDING LIBERTY MS-63 UNCIRCULATED: \$2,000/2,500



0041
U.S. \$20.DOLLAR GOLD COIN FLYING EAGLE SAINT - GAUDENS CHOICE BU, CONDITION, 1926: \$2,000/2,500



0042
U.S SEATED-LIB. BARBER MERCURY DIMES, BUFFALO-INDIAN HEAD, WAR-NICKELS & CANADIAN COINS 1888-1919, 1839, 208 +: \$200/300



0043
U.S. COINS, .50C SEATED LIBERTY, MORGAN, BARBER .25C .10C MERCURY DIMES, LIBERTY HEAD & BUFFALO NICKELS, ETC 1854- (128 +): \$200/300



0044
\$20 GOLD, \$5.CANADIAN SILVER, U.S 1942-43 SILVER WAR NICKELS, HEBREW COINS,PROOF,UNCIR,ETC (25 COIN SETS +): \$300/500



0045
C. W. PARKER WOOD CAROUSEL HORSE, 1920'S, H 24", L 55": \$800/1,200



0046

CEMENT FIGURAL GARDEN SCULPTURES, SET OF FOUR, H 29", 'THE SEASONS': \$700/1,000



0047

HENREDON 'SCENE THREE', DINING TABLE AND CHAIRS, 12 PCS WITH LEAF, L 80": \$1,000/2,000



0048

ROCHE BOBOIS. CHERRY DINING TABLE & GORMAN CHAIRS, 7 PIECES,: \$1,200/1,800



0049

MAHOGANY DINING TABLE & CHAIRS (8), C. 1940, PLUS TABLE BOARDS (2): \$700/1,000



0050

MAHOGANY FRUITWOOD INLAY FLIP TOP TABLE, C1950, H 31", L 38", D 20": \$600/900



0051

ITALIAN, CARVED FRUITWOOD SETTEE, C1950, H 38", W 48": \$800/1,200



0052

MISSION STYLE OAK CABINET H 60", W 82", D 18": \$600/900

For more information go to:

Friday Page 5

www.DUMOART.com



0053

J L HUDSON WINDOW, H 85" W 54": \$600/900



0056

CENTURY EMPIRE MAPLE TRIPLE DRESSER, H 32", W 72", L 19": \$200/400



0057

ARCHITECTURAL CARVED PLINTHS, PAIR, H 20", W 15", D 15": \$800/1,200



0058

THAILAND STUMP WORK NEEDLEWORK OF DANCERS H 19" W 31": \$100/150



0054

GEORGE ZEE & CO., KILN-DRIED ART CARVED DRESSER, H 40", W 35": \$500/700



0059

ANTIQUE TOLE TRAY, H 20", L 27": \$250/450



0055

ENGLISH OAK PAINTED WOOD SIDEBOARD, H 60", L 43", D 20": \$500/700



0060

CHINESE PORCELAIN VASES, 19TH.C. PAIR, H 18", DIA 9": \$1,500/2,500



0061

ASIAN, HAND PAINTED GLAZED POTTERY FLOWERS, 2, H 11 3/4 - 12", W 13": \$500/700



0062

CHINESE TRUMPET SHAPE BLUE AND WHITE PORCELAIN VASE, H 11", DIA 6": \$200/300



0063

CHINESE BLUE AND WHITE PORCELAIN BOX, H 1 1/2", W 4", L 4": \$100/200



0064

CHINESE BRONZE AND GOLD FOOTED BOWL, H 3 1/2", DIA 5 1/2": \$200/300



0065
CHINESE BRONZE FOOTED BOWL H 4"
DIA 6": \$200/300



0069
CHINESE CLOISSONNE VASES, PAIR, H 8":
\$50/75



0074
CHINESE BLUE AND WHITE PORCELAIN
VASE, H 7", DIA 7": \$100/200



0066
CHINESE BRONZE VASES, 2 PCS., H 14", W
7": \$200/300



0070
CHINESE PORCELAIN HAND PAINTED
COVERED POT, H 8", DIA 8 1/2": \$200/300



0075
CHINESE PORCELAIN DRAGON VASE H 8"
DIA 5": \$200/400



0067
CHINESE BRONZE VASE, H 12 1/4": \$125/150



0071
CHINESE WHITE PORCELAIN VASE, H 12",
DIA 9": \$200/300



0072
CHINESE PORCELAIN BOWLS AND
LIQUOR CUPS, 11 PIECES: \$125/200



0076
CHINESE OVAL BLUE AND WHITE POR-
CELAIN BRUSH POT, H 4", W 2 1/2", L 3":
\$100/150



0068
CHINESE CLOISSONNE DRAGON VASES,
PAIR, H 11": \$75/150



0073
CHINESE POTTERY HANDLED VASE, H 9
1/2", L 7 1/2": \$100/150



0077
CHINESE HAND PAINTED PORCELAIN
BOWL, H 3", DIA 8": \$200/300



0078
CHINESE ROYAL BLUE PORCELAIN VASES, PAIR, H 6", DIA 3 1/2": \$100/200



0079
HENREDON, WOOD & MIRROR GLASS, DINING TABLE & CHAIRS, 10 PIECES, H 41", L 81": \$400/600



0080
LANE FURNITURE BY RAY SOBOTA BEDROOM FURNITURE, FOUR PIECES: \$400/600



0081
DUNBAR WALNUT BUFFET, H 34", W 72", D 21": \$300/500



0082
CENTURY FURNITURE COMPANY, CHINESE STYLE DINING CHAIRS, 8 PIECES: \$300/500



0083
BAKER FURNITURE CO PAIR CHAIRS, WALNUT FRAMES: \$300/500



0084
BAKER CONTEMPORARY, UPHOLSTERED PARLOR CHAIRS: \$200/400



0085
HENREDON, UPHOLSTERED BARREL BACK ARM CHAIRS, PAIR, H 28", W 29": \$200/400



0086
YELLOW UPHOLSTERED AND MAHOGANY WING BACK ARM CHAIR H 40", W 30" D 36": \$150/250



0087
CHINESE TEAKWOOD SOFA AND ARMCHAIR: \$400/600



0088
MORRIS STYLE MAHOGANY CARVED CHAIR AND SOFA, H 30", L 72": \$300/600



0093
MILLING ROAD, ITALIAN PROVINCIAL DINING TABLE & 12 CHAIRS,: \$1,000/1,500



0089
UPHOLSTERED WOODEN BAR STOOLS, 3 PIECES, H 41": \$100/150



0090
GOLD LEAF NESTING TABLES, 2, H 18" & 22": \$200/400



0091
TWO "CHINESE" GLASS CURIO CABINETS, LIGHTED, WITH BRASS HARDWARE. EACH HAVING 4 GLASS SHELVES & MIRROR BASE H 6'6" W 32": \$300/500



0092
MILLING ROAD SERVER ON WHEELS, H 31", W 41": \$200/400



0094
MILLING ROAD SIDEBOARD, H 32", L 76": \$100/300



0095
ART DECO CONSOLE TABLE WITH GLASS TOP, H 33", L 66": \$150/200



0096
ORIENTAL MAHOGANY OPEN ARMCHAIR H 27 1/2", W 33", D 30": \$250/450



0097
LEATHER ARMCHAIR H 41", W 23", D 19 1/2": \$200/400



0098
HALF ROUND, THREE SHELF CURIO CABINET, H 60", W 28", D 16": \$150/250



0099

FRENCH GILT WOOD AND GESSO, MARBLE TOP CONSOLE TABLE, 1900, H 31", W 27", D 9 1/2": \$150/250



0100

LEADED GLASS WINDOWS, PAIR: \$150/300



0101

PERSIAN, ORIENTAL WOOL RUG, W 8' 10", L 11' 11": \$1,800/2,200



0102

CHINESE, WOOL NEEDLEPOINT RUG, W 8' 6", L 11' 6": \$1,000/1,500



0103

HAMADAN ORIENTAL RUNNER C.1920 W 30", L 12': \$200/300



0104

HERIZ ORIENTAL RUNNER C1920 W 31" L 9'4": \$300/400



0105

GUILD HOUSE, WOOL MODERN RUG, W 8', L 10': \$500/700



0106

PERSIAN, ORIENTAL RUG, W 4', L 5' 10": \$200/400



0107

KARABAUGH, PERSIAN, HAND WOVEN WOOL CARPET, W 8' 10", L 12' 3": \$750/1,000



0108

NEEDLEPOINT CARPET W 10', L 13' 5": \$300/500



0109
HAMADAN, HAND WOVEN WOOL CARPET,
W 10' 1", L 11' 10": \$500/800



0113
KAZAK DESIGN ORIENTAL RUG, 3' X 5':
\$50/75



0117
TIFFANY STYLE LEADED GLASS LAMP H
30", DIA 17": \$150/300



0110
INDIAN ORIENTAL STYLE HAND-WOVEN
RUG, 9' 1" X 5' 0": \$200/300



0114
INDIAN DHURRIE, HAND WOVEN WOOL
RUG, W 8' 7", L 12' 1": \$75/100



0111
PERSIAN HAMADAN HAND WOVEN WOOL
RUG CIRCA 1950 W 3' L 5'6": \$75/100



0115
BRADLEY & HUBBARD LEADED GLASS
HANGING LAMP, H 15.5", DIA 24": \$225/400



0118
ECCLESIASTICAL WROUGHT IRON AND
SLAG GLASS, HANGING LANTERN, H 36",
DIA 14": \$200/400



0112
CHINESE WOOL RUNNER, 8' 0" X 2' 3":
\$75/150



0116
TIFFANY STYLE TABLE LAMP, H 22", DIA
14": \$125/250



0119
AMERICAN PATINATED METAL & SLAG
GLASS LAMPS, C. 1920, TWO, H 16" & 19":
\$150/250

For more information go to:

Friday Page 10

www.DUMOART.com



0120
OVAL 2.81 CT SAPPHIRE, DIAMOND AND 14KT GOLD RING, SIZE 6 1/4: \$800/1,200



0121
PEARL AND DIAMOND EARCLIPS, PAIR: \$800/1,200



0122
CHINESE JADE CARVED BALL BRACELET: \$250/350



0123
14KT YELLOW GOLD, OPAL & SAPPHIRE RING: \$200/300



0124
OVAL 4 CT STAR SAPPHIRE RING, SIZE 7 1/4: \$800/1,200



0125
2.55 CT SAPPHIRE AND PLATINUM RING, SIZE 7 1/2: \$700/900



0126
14KT YELLOW GOLD & SMOKY TOPAZ RING: \$150/200



0127
BRAZILIAN & OTHER SEMI PRECIOUS GEMSTONES (23), UNMOUNTED: \$100/125



0128
PAPER CURRENCY; CONFEDERATE NOTE, MORGAN \$1.00 BARBER .50C .10C INDIAN HEAD .01C FLYING EAGLE .01C ETC 1857-24+ COINS & 24+ NOTES: \$200/300



0129
UNITED STATES SIGNATURES RICHARD JOY & REYNOLDS \$10.00 PAPER CURRENCY NOTES, 1902- (3) FRAMED, ONE OF THE SERIES OF 3 NOTES: \$200/300



0130
U.S. PROOF COIN SETS (16) PRF-SETS + (1) UNC-SET, C.1995: \$300/500



0131
RARE GOLD BRONZE MEDAL 'THE HOUSE OF COUNCILLORS JAPAN' GRADE MS-65, 70PRF SIGNED (1) DIA 5.8MM: \$300/500



0132
U.S. .05C INDIAN HEAD BUFFALO NICKELS, .10C ROOSEVELT .50C KENNEDY 1964, .01C LINCOLN & EAGLE LANDING \$1. 1936- (48+) COINS: \$100/200



0133
U.S. 10C SEATED LIBERTY, BARBER DIMES, INDIAN HEAD CENTS, .05C LIB-HEAD, UNCIR .50C WALKING LIBERTY, 1945, ETC, 39 PCS.: \$100/125



0134
U.S. 1964-DD, STERLING SILVER KENNEDY .50C NET WGT. 3.6169 OZ. PURE SILVER, APPEARS AS DOUBLE DD, BY TILTING THE COIN 1964-DD: \$75/200



0135
OLYMPIC MEDAL 'SPEED AND STRENGTH', R.TAIT MC KENZIE, SCULPTOR (1) DIA 7MM: \$75/200



0136
OLYMPIC TORCH CARRIED BY SWIFT RUNNERS BRONZE MEDAL (1) DIA 7.3MM: \$200/300



0137
U.S. MORGAN LIBERTY-HEAD \$1.00, STERLING SILVER COINS, 1880-1921, 8 PIECES: \$75/200



0138
OLYMPIC STYLE BRONZE MEDAL 'OH WHAT ARE THE PRIZES WE PERISH TO WIN' ETC, (5) MEDALS, DIA 7MM: \$200/300



0139
GERMAN MAGNUM POTTERY STEIN, H 14.75": \$200/400



0140
GERMAN MAGNUM POTTERY STEIN, H 16.5": \$200/400



0141
GERMAN MAGNUM POTTERY STEIN, H 13.75": \$200/400



0142
GERMAN MAGNUM POTTERY STEIN, H 15.5": \$200/400



0143
AMERICAN SALT-GLAZED EARTHENWARE PICKLE CROCK, MID 19TH CENTURY, H 13": \$150/300



0144
WEDGWOOD JASPERWARE PAIR OF CANDLESTICKS & BOX, H 5" & 2 1/4": \$100/150



0145
WEDGWOOD JASPERWARE PITCHERS, TWO, H 8" & 6": \$100/150



0146
ANDREW JOHNSON (1857-1862), SIGNED APPOINTMENT DOCUMENT, OCTOBER 29, 1861: \$250/400



0147
ARTHUR FENDAL, OIL ON BOARD, H 11", W 15": \$250/350



0148
BARTON OIL ON CANVAS AT THE OPERA H 36" W 30" AFTER RENOIR'S "LA LOGE": \$200/400



0149
RUEL DUZ., OIL PAINTING, H 24", W 36", HARBOR SCENE: \$200/400

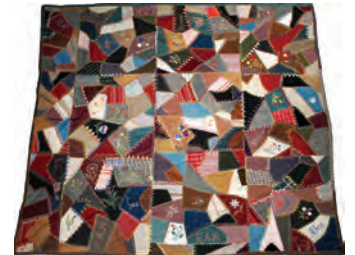

0150
HAND SEWN CRAZY QUILT, CIRCA 1890: \$125/250



0151

FLORAL MACHINE MADE TAP-
ESTRY H 42" W 23": \$100/150



0152

AFTER ALPHONSE PEREZ
MACHINE MADE TAPESTRIES,
PAIR H 19", W 26" EACH: \$25/50



0153

WANG LI HUA, CHINESE
FRAMED SILK EMBROIDERY,
H 20", W 11": \$100/200



0154

OIL ON CANVAS, H 36", W 24":
\$100/200



0155

HAND WOVEN ABSTRACT
AFRICAN ANIMALS, H 24", W
24": \$100/200



0156

CONTEMPORARY BRONZE
SCULPTURE, H 19 1/2": \$200/400



0157

HAROLD T. HOLDEN
(AMERICAN, 1940-), BRONZE
SCULPTURE, #18/40, H 16",
'CORP. NESS': \$200/400



0158

AFTER EVGENY LANSERE [LANCERAY] (RUSSIAN, 1848-1886),
BRONZE SCULPTURE, H 10 1/2", L 24" (BASE), HUNTER WITH
DOGS: \$300/500



0159

DENNIS JONES (AMERICAN,
20TH C.), BRONZE SCULPTURE,
H 18", W 15", 'PRIDE AND PAS-
SION': \$150/250



0161

DELMAR PACHL (AMERICAN,
20TH C.), CARVED HONDURAS
MAHOGANY SCULPTURE, H
21", W 5 1/2", 'LOST': \$300/500



0160

BLACK POTTERY KNEELING
FEMALE NUDE H 23": \$75/125



0162

GREEN PATINA COPPER,
BABOON FIGURAL COMPOTE,
H 13", DIA 8": \$200/400



0163
INUIT CARVED STONE FIGURES, H 15", MOTHER AND CHILD: \$200/300



0164
CAST AND WROUGHT METAL HALL LAMPS, PAIR, H 34": \$150/250



0165
CHINESE FIGURAL LAMPS, TWO PIECES: \$150/300



0166
CHINESE PORCELAIN COVERED VASE CONVERTED TO TABLE LAMP H 18", DIA 10" (VASE): \$150/300



0167
CHINESE STYLE BRASS LAMP: \$150/250



0168
CHINESE CYLINDRICAL TABLE LAMPS, TWO PIECES: \$150/250



0169
CHINESE BRASS AND TEAK WOOD TABLE LAMP, H 16", (24" OVERALL): \$100/200



0170
JAPANESE CARVED WOOD FIGURAL LAMP: \$100/150



0171
GILT METAL CHINESE SHIPS TABLE LAMP: \$100/200



0172
EMERSON CATALIN PORTABLE RADIO, C. 1940, H 7", W 11", MODEL 400 ARISTOCRAT: \$200/400



0173
SUPERHET, RCA VICTOR & ZENITH RADIOS, C. 1940, THREE, H 7", W 9"-12": \$100/200



0174
ZENITH MAHOGANY TABLE TOP RADIOS, C. 1940, TWO, H 10", W 20": \$100/200



0175
CROSLY & RCA VICTOR MAHOGANY TABLE TOP RADIOS, C. 1935, THREE, H 13"-20": \$100/200



0176
VINTAGE MAHOGANY & WALNUT TABLETOP RADIOS, C. 1925, THREE, H 12"-20", INCLUDING RCA VICTOR & WURLITZER: \$100/200



0177
WESTINGHOUSE & MOTOROLA MAHOGANY TABLE TOP RADIOS, C. 1940, TWO, H 11" & 9 1/2": \$75/150



0178
ARVIN 'HOPALONG CASSIDY' METAL RADIO, H 5", W 8", MODEL 441T: \$75/150



0179
ARVIN 'HOPALONG CASSIDY' METAL RADIO, H 5", W 8", MODEL 441T: \$75/150



0180
ART DECO PORTABLE RADIOS, C. 1940, TWO, H 7" & 7 1/2": \$50/100



0181
VINTAGE PLASTIC RADIOS, C.
1930, THREE, H 4"-6", W 6"-8":
 \$50/100



0182
REED & BARTON AND WAL-
LACE SILVER PLATE SERVING
BOWLS, TWO, DIA 13" & 10":
 \$25/60



0183
BULLSEYE FORM MIRROR-
ED SCONCES, FOUR, H 10.5":
 \$75/100



0184
PANELED GLASS AND BRASS
SIX LIGHT CHANDELIER, H 16",
DIA 22": \$50/75



0185
SINGLE-LIGHT CEILING
LIGHTS, PAIR, H 4", DIA 10":
 \$50/75



0186
THREE-LIGHT PATINATED
METAL FLORAL FORM
SCONCE, H 16", L 12": \$50/75



0187
TWI-LIGHT PATINATED
METAL AND CRYSTAL SCON-
CES, PAIR, H 23", L 10": \$50/75



0188
PATINATED METAL CEILING
LIGHTS, PAIR, H 7", DIA 14":
 \$50/75



0189
GLASS STREET LIGHT SHADE,
1920-30, H 13", DIA 14": \$50/75



0190
SIX PANEL, HANGING METAL
SHADE, H 11", W 14": \$25/75



0191
BI-PLANE H 22", W 72", L 56":
 \$500/700



0192
BAKER, CHINESE STYLE COF-
FEE TABLE, H 15", W 60", D
40": \$400/500



0193
MAHOGANY CHINESE FLIP
TOP TABLE: \$300/500



0194
CHINESE CARVED TEAKWOOD
AND MARBLE TOP PEDESTAL,
H 36": \$300/500



0195
CHINESE TEAKWOOD NIGHT
STANDS, TWO PIECES, H 24", W
25", D 16": \$300/400



0196
CHINESE STYLE BED, GILT
PAINTED LACQUER KING/
TWIN HEADBOARDS AND
FRAMES: \$300/500



0197
CHINESE CARVED WOOD
CABINET, H 71", L 47", D 21":
 \$300/400



0198
CHINESE MAHOGANY WRIT-
ING DESK AND CHAIR, 2
PIECES H 30", W 50", D 24":
 \$300/400



0199
CHINESE STYLE OAK DRESSER
H 25", W 24", D 15": \$200/400



0200
CHINESE CABINETS, LAMP
TABLES, PAIR, H 32", W 30", D
18": \$150/300



0201
CHINESE STYLE WALNUT
LAMP TABLE, H 20", W 28", D
28": \$150/300



0202
CHINESE STYLE WALNUT
LAMP TABLE H 24", W 28", D
28": \$150/250



0206
CHINESE STYLE LAMP TABLE,
H 23", DIA 16": \$100/200



0210
GILT PAINTED WALL MIRROR,
H 33", W 27": \$150/300



0214
ART NOUVEAU, METAL VAN-
ITY MIRROR, H 17", W 8":
\$100/200



0203
CHINESE, HARD STONE,
MOTHER OF PEARL AND LAC-
QUER, FOUR PANEL SCREEN, H
74", W 17" PANELS, 70" TOTAL:
\$150/300



0207
CHINESE CARVED WOOD COF-
FEE TABLE, H 19", L 46", D 14
1/4": \$75/100



0211
BAMBOO STYLE WALL MIR-
ROR H 44", W 20": \$100/150



0215
JOHN FOLEY, 1/100 SCALE
MODEL SHIP, "SYDNEY
M'CLOUTH", H 19", W 29 1/2", L
44": \$800/1,200



0208
CARVERS' GUILD TRADI-
TIONAL, GOLD LEAF ROUND
CONVEX MIRROR, DIA 32":
\$300/500



0204
CHINESE OAK, BURL WOOD,
AND BLACK LACQUER NEST-
ING COFFEE TABLES, TWO
PIECES: \$150/250



0212
GILT FRAME MIRROR, H 30", W
25": \$100/150



0216
WOOD HANDMADE AND
PAINTED POND BOAT, H 73", W
13", L 70": \$300/500



0209
MAHOGANY CARVED AND
BEVEL GLASS MIRROR,
19TH.C. 41" X 46": \$150/200



0205
BLACK LACQUER CHINESE
COFFEE TABLES, PAIR, H 17",
W 20", D 20": \$100/200



0213
TRIPTYCH, WALNUT VANITY
MIRROR, H 29", W 52" O/A:
\$75/150



0217
WOOD HANDMADE AND
PAINTED POND BOAT, H 73", W
13", L 70": \$300/500



0218

SAILBOAT HALF MODEL, "ELSIE" 124' SCHOONER, H 12", L 56":
\$250/450



0219

MARITIME BINNACLE/
RITCHIE COMPASS, H 33 1/2",
DIA 14": \$300/500



0223

CHELSEA BRONZE BAROM-
ETER & SHIP'S BELL CLOCK, H
7": \$150/250



0224

S. MARTI, PARIS, BRASS
CLOCK, 1931, D 3 1/4", DIA 8":
\$250/450



0220

WILFRED O'WHITE, SEXTANT,
H 5 1/4", W 11", L 10": \$300/450



0225

H. MORIN, (PARIS), BARO-
GRAPH, H 6 1/2", L 11 3/4", D 5
1/2": \$250/450



0221

WEAMS & PLATH, SEXTANT,
LATE 20TH C, H 7", W 12", L 12":
\$300/500



0226

UNSIGNED, OIL ON ARTIST
BOARD, C.1900, H 18", W 24":
\$200/400



0222

MARITIME, BRASS LAMPS, 2, H
10": \$150/250



0227

TED PLANTEN, OIL ON CAN-
VAS, H 24", L 30": \$125/300



0228

ROY PAULI (AMERICAN), OIL
ON CANVAS, H 19 1/2" IMAGE,
W 15 1/2": \$100/200



0229

SIGNED PEN & INK DRAWING,
H 14" IMAGE, W 10": \$125/200



0230

CHINESE PORCELAIN DRAG-
ON PILLOW H 5" W 4" L 15":
\$200/300



0231

CHINESE BLUE AND WHITE
PORCELAIN ELEPHANT GAR-
DEN SEAT H 18" L 21": \$200/400



0232

CHINESE PORCELAIN TEA
POTS THREE H 3 1/2" L 4":
\$100/200



0233

CHINESE BLUE AND WHITE
PORCELAIN PLANTER
DRAGON DESIGN H 8" DIA 10":
\$200/300



0234

CHINESE OXBLOOD COLOR
PORCELAIN VASE H 16" DIA
10": \$200/300



0235

CHINESE BLUE AND WHITE
PANELED PORCELAIN VASE H
13 1/2" DIA 8": \$150/250



0236

CHINESE LAVENDER TO BLUE
PORCELAIN VASE, H 14", DIA
8": \$200/400



0237

CHINESE PORCELAIN VASE WITH SCENES OF WARRIORS ON HORSE BACK H 17" DIA 9": \$200/400



0242

ROSEVILLE BANEDA POTTERY VASE, CIRCA 1933, H 7": \$250/400



0247

MOORCROFT ORCHID POTTERY TEAPOT, CREAMER & SUGAR BOWL: \$150/200



0248

WELLER 'LOUWELSA' POTTERY VASES & BOWL, FOUR PIECES, H 1 3/4"-7": \$100/150



0253

ASIAN THAI GIRL FIGURE, CARVED WOOD, HAND PAINTED, H 40", W 17", D 12": \$75/100



0238

CHINESE, POMEGRANATE FRUIT DESIGN, PORCELAIN TEA POT, H 11", W 8": \$100/200



0243

ROSEVILLE 'SNOWBERRY' POTTERY EWER & VASE, H 10" & 6": \$150/250



0249

ROSEVILLE 'FREESIA', POTTERY VASE, 126/10", H 10": \$100/150



0239

CHINESE GREEN TO WHITE PORCELAIN DRAGON BOWL H 4" DIA 12 1/2": \$200/300



0244

ROSEVILLE POTTERY BLUE VASE WITH 'FOXGLOVE' PATTERN, H 6 1/2", W 9": \$200/300



0250

ROSEVILLE WATER LILY POTTERY VASES, 663/3", TWO, H 3", W 5": \$60/80



0254

HUMMEL PORCELAIN FIGURINE, H 13", "CALL TO WORSHIP": \$100/200



0240

CHINESE LAVENDER PORCELAIN OPEN BOWL WITH FLORAL DESIGN, H 4", DIA 6": \$100/200



0245

ROOKWOOD POTTERY CANDLESTICKS & BOWL, EARLY 20TH C., 3 PIECES, H 6 1/2", DIA 7 3/4": \$100/200



0251

ROOKWOOD & VAN BRIGGLE POTTERY VASES, TWO, H 4 3/4" & 3 1/2": \$75/150



0255

HUMMEL PORCELAIN FIGURINE, H 11.5", "CHAPEL TIME": \$100/200



0241

ROOKWOOD POTTERY BOWL, 1927, H 3 1/2", DIA 9": \$100/150



0246

MOORCROFT ANEMONE POTTERY TEAPOT, CREAMER & SUGAR BOWL, H 6": \$100/150



0252

CHINESE, CINNABAR CARVED VASE, FLORAL WITH BIRD H 7": \$50/80



0256
 HUMMEL PORCELAIN FIGURINE, 1992' H 9.5", "LAND IN SIGHT": \$250/500



0257
 HUMMEL PORCELAIN FIGURINE, H 12.5", "WELCOME SPRING": \$150/300



0258
 HUMMEL PORCELAIN FIGURINE, H 10", "HARMONY IN FOUR PARTS": \$250/500



0259
 HUMMEL PORCELAIN FIGURINE, H 8.5", "ON OUR WAY": \$100/200



0260
 HUMMEL PORCELAIN FIGURINES, TWO, "AT GRANDPA'S" AND "A STORY FROM GRANDMA": \$400/700



0261
 HUMMEL PORCELAIN FIGURINE, H 8.5", L 9.25", "WE WISH YOU THE BEST": \$200/400



0262
 HUMMEL PORCELAIN FIGURINE, H 10.25", "LET'S TELL THE WORLD": \$150/300



0263
 EAST GERMAN 'POST WWII' PARATROOP UNIFORM, (4): \$100/250



0264
 MODEL 1840, HALL 'FISHTAIL' .52 CAL. CARBINE, C1841, L 21" BBL: \$1,500/3,000



0265
 U.S. L.G. & Y. WINDSOR, VT., .58 CAL PERCUSSION CAP RIFLE, C1863, L 40" BBL: \$400/500



0266
 PENNSYLVANIA PERCUSSION CAP, RIFLE, C1850, L 45" BBL: \$150/250



0267
 SPANISH, MODERN REPRODUCTION PERCUSSION CAP .38 CAL REVOLVER, SERIAL #B-48777, L 7" BARREL,: \$200/300



0268
 AMES AND AGM CIVIL WAR PERIOD SWORDS BRASS HILTS METAL SCABBARDS TWO: \$800/1,000



0269
 WWII ERA JAPANESE ENLISTED MANS KATANA: \$250/500



0270
 R. HAMP AND CO, OAK SETTEE AND TABLE, CIRCA 1900,: \$300/500



0271
"MY FUNNY VALENTINE",
MODERN SIDE CHAIR, H 37", W
17", D 18": \$300/500



0276
MARBLE PEDESTAL, H 41.25", L
11.75", D 11.75": \$300/400



0280
PRIMITIVE MAHOGANY COR-
NER CABINET, H 80", L 42", D
25.25": \$100/150



0284
LOUIS XVI STYLE WALNUT
OCCASIONAL TABLES, 2 PCS, H
16", DIA 20": \$70/125



0272
MAHOGANY ENGLISH PUB
TABLE C.1800-1900: \$300/500



0277
FEDERAL STYLE MAHOGANY
BREAKFRONT, H 73", W 55":
\$200/300



0281
CHERRY DRESSING TABLE &
STOOL, C. 1950: \$100/150



0285
CHINESE BRASS CANDLE-
STICKS, H 32", DIA 7": \$75/100



0273
WOODARD CAST IRON PATIO
SET, FIVE PIECES: \$250/500



0278
ENGLISH OAK WRITING DESK
H 27" L 40" D 26": \$150/200

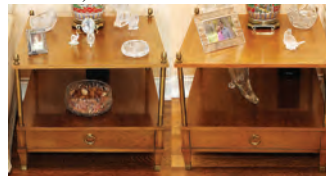

0282
MILLING ROAD FURNITURE
CO., DIRECTOIRE STYLE WAL-
NUT END TABLES, PAIR, H 22",
W 27" SQUARE: \$100/150

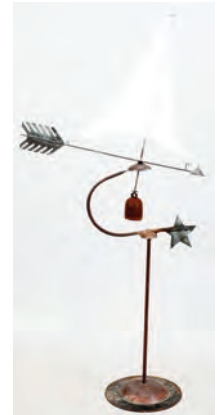

0286
FOLK ART COPPER AND
CLOTH SAILBOAT WEATHER
VANE, H 68", L 33": \$150/300



0274
BAKER FURNITURE CO PAIR
CHAIRS AND OTTOMAN:
\$200/400



0279
EASTLAKE WALNUT DRY SINK,
H 29.5", L 22.5", D 17.5": \$100/150



0283
MAHOGANY SHIELD BACK
HEPPLEWHITE STYLE CHAIR,
H 38": \$75/150



0287
FRENCH BRONZE CANDLE-
STICKS, PAIR, H 10 1/4": \$50/100



0275
WALNUT AND UPHOLSTERED
PAIR LOVESEATS H 31" W 51":
\$200/250



0288
AFTER COUSTEAU, SPELTER
MARLEY HORSES, C. 1900,
TWO, H 21", W 15": \$100/200



0289
BRASS AND LEATHER
NAUTICAL TELESCOPING
TELESCOPE: \$75/150



0290
24KT, GOLD PLATED PUTTER,
L 36", 'THE CHARGERS': \$50/100



0291
FRENCH STYLE BRASS FAN
FORM SCREEN, H 26", L 37.5":
\$100/200



0292
WEDGWOOD & CO. 'CLYTIE'
FLOW BLUE TRANSFER TUR-
KEY PLATTER & PLATES, C.
1910, SET OF EIGHT PIECES:
\$150/300



0293
CASTLETON, PORCELAIN
CHINA SERVICE FOR 12, 111
PCS.: \$150/300



0294
JAPANESE SATSUMA EARTH-
ENWARE POTTERY VASE, H 7
1/4", DIA 4": \$300/400



0295
JAPANESE SATSUMA,
EARTHENWARE POTTERY,
MINIATURE VASE, H 4 3/4":
\$200/300



0296
JAPANESE SATSUMA EARTH-
ENWARE POTTERY BOWL, H
3", DIA 5": \$100/200



0297
CHINESE, HAND PAINTED POR-
CELAIN, HAIR RECEIVER AND
RICE BOWL, TWO PCS.: \$100/200



0298
MUSICAL BIRD ANNULAR
CLOCK MARBLE BASE H 8 1/2":
\$100/200



0299
ETHEL KLINNE OIL ON CAN-
VAS FLORAL BOUQUET H 24",
W 20": \$75/125



0300
ETHEL KINNE OIL ON CANVAS
FLORAL BOUQUET, H 20", W
16": \$75/125



0301
B. JOHN OIL ON CANVAS FLO-
RAL BOUQUET, H 30", W 24":
\$75/125



0302
CONTEMPORARY GOLD TONE,
SILVER TONE, & FAUX PEARL
COSTUME JEWELRY, 36 PIECE-
S: \$50/75



0303
CONTEMPORARY COSTUME
JEWELRY & BELTS, 17 PIECES,
INCLUDING JAY STRONGWA-
TER: \$50/75



0304
TRIFARI, JOMAZ, CINER &
OTHER GOLD TONE COSTUME
JEWELRY, 25 PIECES: \$50/75



0305
COSTUME JEWELRY, 16
PIECES, INCLUDING VINTAGE:
\$50/75



0306
MALACHITE BEAD NECKLACE,
L 20": \$50/75



0307
STERLING & FRESHWATER
PEARL CLASPS, TWO, DIA 3/4":
\$25/50



0308
GERMAN PORCELAIN HAND
PAINTED COVERED URN, H 13":
\$150/200



0313
ROYAL DOULTON MUGS (3) &
FIGURE, H 7": \$100/150



0314
WATERFORD CRYSTAL, BY
JIM O'LEARY, CUT CRYSTAL
CENTERPIECE BOWL, H 4 1/4",
DIA 12": \$300/500



0320
CHILMARK STUDIO PEWTER
FIGURES OF WOMEN, FOUR, H
6"-7": \$50/150



0325
PATRICIA EBERLINE (MICH.
21ST C), WATERCOLOR 8"
X 12", WATER LILY, POND,:
\$25/100



0321
MARC PIERCE (20TH/21ST C.),
SIGNATURE COLLECTION
SCULPTURE, H 12", 'THE BAY
SENTINEL', & OWL FIGURE:
\$50/100



0326
CHINESE HARDSTONE
PLAQUES, 2 PCS., H 31", W 20":
\$200/400



0309
HAND-DECORATED PORCE-
LAIN & POTTERY EWERS &
VASE, EARLY 20TH C., THREE
PIECES, H 6 1/2" - 7"; 8 3/4":
\$150/200

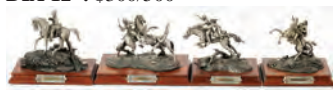

0315
F. J. BARNUM FOR CHILMARK
PEWTER FIGURES, FOUR, L
6"-8", CIVIL WAR: \$75/150



0322
SIGNED WATERCOLOR, H 22",
W 17", SCOUT AND CONFEDER-
ATE CAVALRY SOLDIER ON
HORSEBACK: \$100/200

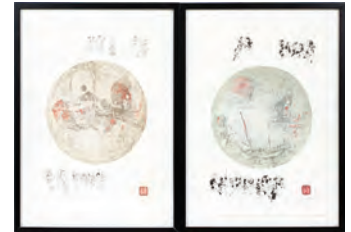

0327
TWO LEBADANG PRINTS:
\$150/250



0310
LIMOGES HAND PAINTED POR-
CELAIN PITCHER BY LEWICH
MILLER, H 6", L 10": \$100/200



0316
CHILMARK PEWTER FIGURES,
FOUR, L 13 1/2", OLD WEST &
FOWL: \$75/150



0317
DONALD POLLAND & F. J. BAR-
NUM FOR CHILMARK PEWTER
FIGURE GROUPS, THREE, H
4"-8", NATIVE AMERICAN INDI-
ANS: \$75/150



0311
FRENCH, GERMAN & ENGLISH
PORCELAIN TABLE ARTICLES,
TEN PIECES, H 2"-5 1/2",
INCLUDING MEISSEN: \$100/200



0318
DONALD POLLAND & OTHER
PEWTER FIGURES, FOUR, H
5"-8", OLD WEST & CIVIL WAR:
\$50/100



0323
WOODLAND WATERCOLOR, H
13", W 9": \$50/80

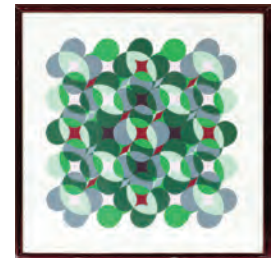

0328
T. ERUKO LITHOGRAPH, H 20",
L 20", UNTITLED: \$75/150



0312
ROYAL DOULTON PORCELAIN
FIGURES, FOUR, H 6 1/2 - 10":
\$100/150



0319
F. J. BARNUM FOR CHILMARK
PEWTER FIGURES, THREE, H
3"-5", CIVIL WAR: \$50/100



0324
LEONARD BROOKS (CANADI-
AN 1911-1989), WATERCOLOR,
H 15", W 19", GONDOLA: \$50/75



0329
JULIE STRABEL (AMER 21ST
C), WATERCOLOR, H 23", W 18",
FEMALE NUDE: \$150/300



0330
P.P.K., WATERCOLOR, H 8 1/4",
W 12", FOUNTAIN: \$125/250



0331
CHINESE WATERCOLOR, H
32", W 15": \$200/300



0332
G. FARHUNT WATERCOLOR,
H 21", L 14", MAN PLAYING
FLUTE: \$150/300



0333
PERSIAN WATERCOLOR ON
PAPER, H 11 1/2", W 6 1/4":
\$150/250



0334
RAOUL KASIMIR COLORED
ETCHINGS, TWO, H 4.75", L 4":
\$125/250



0335
COLOR PRINT, C.1900, H 17",
W 24", MOONLIGHT IN COLO-
RADO: \$100/150



0336
PRINT MOORISH FIGURE, H
19", W 15" AFTER VAN GOGH'S
"LE CAFE, LE SOIR": \$50/80



0337
VINTAGE ENGRAVINGS,
THREE: \$50/75



0338
COLORED PRINT, MAN FISH-
ING FROM BOAT, H 14", W 19":
\$50/80



0339
PRINT, NASSAU HALL, PRINC-
ETON UNIVERSITY, H 16", W
12": \$50/80



0340
MARC PIERCE (20TH/21ST C.),
SIGNATURE COLLECTION
SCULPTURE, H 14", W 9 1/2",
'LAST CREEK CROSSING':
\$50/100



0341
CHINESE SILK ROBE, 20TH C.,
H 55": \$100/150



0342
COLLECTION OF VINTAGE
HAT PINS (75) & A STICK PIN,
IN SIX PORCELAIN HAT PIN
HOLDERS: \$150/300



0343
COLLECTION OF VINTAGE
& MODERN HAT PINS (62), IN
PORCELAIN HAT PIN HOLD-
ERS, WITH OTHER TABLE
ARTICLES: \$100/150



0344
CHINA HEAD DOLL, LATE 19H
C., L 21": \$100/200



0345
LEATHER ELEPHANT H 22" L
32": \$100/200



0346
GLEN CKILES WOVEN, NAVA-
JO INDIAN PURSE, H 6", W 10":
\$50/100



0347
RICHARD EICKHOLT, LOTTON,
CORREA & OTHER GLASS
PAPERWEIGHTS, SEVEN, H 1
1/2"-5 1/2": \$150/250



0348

JOE ST. CLAIR & JOE RICE
GLASS PAPERWEIGHTS, C.
2000, NINE, H 1 3/4"-5 1/2":
\$100/200



0349

VAL ST. LAMBERT GLASS
PAPERWEIGHT, DIA 4": \$50/75



0350

RICHARD EICKHOLT, ST.
CLAIR & OTHER GLASS
PAPERWEIGHTS, NINE, H 1 1/2"-
5": \$75/150



0351

JOE RICE & OTHER GLASS
PAPERWEIGHTS, NINE, H 1 1/2"-
4": \$75/150



0352

JOE ST. CLAIR & SCOTTISH
GLASS PAPERWEIGHTS,
SEVEN, H 2"-3": \$75/150



0353

CHINESE QUARTZ FIGURAL
GROUP, H 5", L 4": \$150/200



0354

ONYX HORSE FIGURE H 9":
\$75/150



0355

CARVED ROUGE MARBLE
BOOK-FORM BOOKEND, H 6":
\$50/75



0356

1939 AUTOGRAPHED HOCKEY
PLAYER PHOTO, INDIA HIGH
COMMISSIONER, 1948, 1895
NAT-GUARD, SCRAPBOOKS,
ETC, 1895-: \$75/125



0357

EDWARD SPENCER, BOOK 1902
"THE KING'S RACEHORSES":
\$250/350



0358

H.B. BOOK 1ST EDITION,
'BEFORE THE DELUGE', BY
OTTO FRIEDRICH PUB; HAR-
PER & ROW, 1972,, H 9 1/2", W 6
1/2": \$100/200



0359

GERARD BRENDER A BRANDIS
ILLUS. "IF STONES COULD
SPEAK", A BOOK: \$100/200

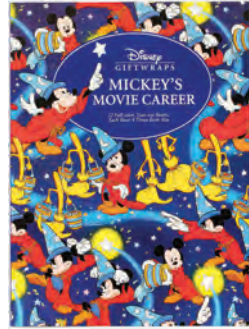

0360

DISNEY 'MICKEY'S MOVIE
CAREER' GIFTWRAPS BOOK,
1992, H 13 1/2": \$100/150



0361

HONORE DE BALZAC, BOOKS,
#19/500, 33 VOLUMES: \$100/150



0362

SMITHSONIAN SCIENTIFIC
SERIES & THE HARVARD
CLASSICS BOOKS, 65 PIECES:
\$50/100



0363

GUSTAVE DORE ILLUSTRATED
FINNISH BIBLE 1890: \$100/300



0364

SCIENCE PARENT-TEACHER
H.B.BOOKS ETC (21) BOX LOT:
\$50/70



0365

RICHARD P. JOY, LEATHER
BOOK, 1894, 'SIDE LIGHTS ON
THE FITHIAN FREE SHIP BILL',
& A LETTER: \$50/150



0366

RICHARD P. JOY, BOOK, 1872,
SIGNED & DATED 1922, 'A SUM-
MER'S VACATION: OR A TRIP
TO THE WEST': \$50/75



0367

WORLD WAR II AND EASTERN
EUROPEAN BOOKS, APPROXI-
MATELY 19 VOLUMES: \$25/150



0368

ENCYCLOPEDIA BRITANNICA
ELEVENTH EDITION BOOKS
TWENTY-FOUR VOLUMES:
\$50/100



0369

ROBERT BURNS, 'POEMS',
FOUR VOLUMES: \$25/75



0370

WOLIN WESTHAVEN, CONN,
GONE WITH WIND STYLE
METAL CANDLESTICK &
GLASS GLOBE, H 25", DIA 9":
\$25/50



0371
SWAROVSKI CRYSTAL ANIMALS, THREE, H 1"-2": \$75/100



0372
CRYSTAL GOBLET, SET OF 15 H 6" MODERN: \$75/125



0373
FAHNESTOCK ALBREE, PITTSBURGH GLASS JARS (2) 1860 H 8 1/2": \$50/75



0374
CRANBERRY OVERLAY DECANTERS(2) AND EIGHT SHERRY GLASSES: \$100/200



0375
CRANBERRY OPALESCENT SWIRL GLASS PITCHER, C. 1900, H 8": \$75/125



0376
CRYSTAL FRUIT PLATES SET OF EIGHT DIA 8": \$50/100



0377
VAL ST LAMBERT CRYSTAL PITCHER AND BOWL H 8" DIA 9": \$100/125



0378
BRILLIANT CUT CRYSTAL CIRCA 1900: BOWL AND COMPOTE DIA 8": \$100/125



0379
MURANO VENETIAN ART GLASS CHAMPAGNE FLUTES AND WINE 6 PIECES: \$75/125



0380
WATERFORD 'MILLENNIUM' CRYSTAL CHAMPAGNE FLUTES, EIGHT H 9 1/4": \$100/150



0381
CZECHOSLOVAKIAN CRYSTAL BOWLS & BASKET, FIVE PIECES, W 5"-7": \$50/75



0382
IRENA POLISH COBALT BLUE CRYSTAL VASE, H 12", DIA 5": \$50/75



0383
WATERFORD CRYSTAL DECANTER, H 8": \$50/75



0384
VICTORIAN BLUE HOBNAIL GLASSWARE, C.1870, ELEVEN PIECES: \$75/150



0385
AMERICAN GLASS & HISTORICAL BERRY DISHES C. 1870, 15 PC SET DIA 4": \$50/75



0386
AMERICAN GLASS & HISTORICAL COMPOTE, H 4", DIA 11": \$50/75



0387
AMERICAN GLASS & HISTORICAL BOWL, C. 1870, H 3", DIA 10": \$50/75



0388
HAND PAINTED MODERN GLASS BOWL & OTHER COMPOTE, TWO PCS. H 7": \$50/100



0389
VICTORIAN BLUE GLASS TABLEWARE, 16 PIECES: \$50/75



0390
CUT GLASS WATER PITCHER, JAM DISH, 3 STEMMED GLASSES: \$50/100



0391
AMERICAN DECORATIVE GLASS (10 +): \$50/75



0392
CARVED GLASS OF AN ESKIMO HUNTING A BIRD, H 6": \$25/50



0393
ABSTRACT BRONZE TREE FORM SCULPTURE (1) L 15" 'FALLEN LOGS': \$50/75



0394
CHINESE MARBLE FOO LIONS, 2 PCS., H 8": \$50/100



0395
JAPANESE IMARI PORCELAIN
BOWLS, 19TH C., THREE, DIA 6
3/4 - 9 3/4": \$25/75



0396
CHINESE BRONZE TRAVEL
INKPOT, LATE 19TH C., L 11":
\$25/50



0397
CAROLINE YOUNG, FOR
FRANKLIN MINT, PORCELAIN
'MAKU' FIGURE & ANOTHER
FIGURE, H 12": \$40/60



0398
MODEL DODGE CAR, 1962
MODEL L 11": \$50/100



0399
ANTIQUE STYLE WALL
MOUNTED TELEPHONE, H 17
1/2", & BEE-FORM SCNCE:
\$25/50



0400
SETH THOMAS METRONOME,
H 9": \$25/75



0401
DECORATIVE 'CUBAN CIGARS'
BICYCLE, CONTEMPORARY, H
11", L 21": \$20/40



0402
REPLICA, CAST IRON
MECHANICAL BANK, H 8", W
9": \$50/100



0403
SILVERPLATE TEA TRAY, C.
1900, L 32": \$50/75



0404
PORCELAIN PITCHER,
CREAMER SUGAR CUPS AND
SAUCERS: \$75/125



0405
PORCELAIN FIGURES, ZEBRA
& SEATED DOG, H 3"- 4": \$25/50



0406
BELLEEK PORCELAIN CREAM-
ERS, SUGAR BOWLS & MUG, C.
1946-1996, NINE PIECES, H 2"-6":
\$75/150



0407
BELLEEK PORCELAIN CREAM-
ERS & SUGAR BOWL, C.
1891-1946, SEVEN PIECES, H 2"- 3
1/2": \$75/150



0408
MINTONS PORCELAIN TEA-
POT, CREAMER AND COVERED
SUGAR, 3 PCS., H 2 1/2" - 5", W 3
1/2" - 8": \$75/125



0409
WHITE BLOCK GERMAN
IRIDESCENT PORCELAIN CAN-
ISTER SET, H 6" - 12": \$75/100



0410
GERMAN REGIMENTAL POR-
CELAIN STEIN, H 9": \$75/100



0411
ENOCH WEDGWOOD, ENGLISH
PORCELAIN SPITTOON, H 7
1/2", W 8": \$25/75



0412
LLADRO CRYSTAL BEARS,
TWO: \$25/50



0413
CHINESE PORCELAIN QUAN
YIN, 19TH C, H 11 1/2": \$25/100



0414
ABIGAIL ADAMS AND PATRICK
HENRY, AMERICAN REVOLU-
TION PATRIOTS, PORCELAIN
PLATES, 2 PCS.: \$25/75



0415
HAND PAINTED PORCELAIN
CUPS AND SAUCERS (3), MUG,
PITCHER FIVE: \$30/50



0416
KRUTE (MEXICAN) CON-
TEMPORARY POTTERY
DECORATIVE WALL PLAQUE,
DIA 21", WITH METAL STAND:
\$50/75



0417
CONTEMPORARY POTTERY
VASE, H 19", GEOMETRIC
MOTIF: \$50/75



0418
MEXICAN DECORATIVE POT-
TERY WALL PLAQUE, DIA 22":
\$50/125



0419
TURN TEPLITZ "R ST K" BOHE-
MIAN ART NOUVEAU POTTERY
VASE, H 6 1/2": \$75/125



0420
HAEGER POTTERY VASE, C.
1940, H 4 3/4": \$50/100



0421
PLOEN (NORWAY, 20TH C.)
STUDIO POTTERY VASE, H 8",
DIA 8": \$100/150



0422
JAPANESE POTTERY VASE, H
18": \$50/75



0423
ZANESVILLE POTTERY VASES
& BOWL, EARLY 20TH C.,
THREE PIECES: \$50/100



0424
AMERICAN POTTERY VASES,
EARLY 20TH C., FIVE, H 4 1/2"-
9": \$25/50



0425
OWENS POTTERY STICKNECK
PANSY VASE & A JARDINIÈRE,
EARLY 20TH C., H 13": \$25/75



0426
JAPANESE, KUTANI PORCE-
LAIN TEA WARE, 12 PCS H 2"-
6": \$25/50



0427
LYNN BOGUE HUNT, WILD
FOWL DINNER PLATES, 6 PCS.,
DIA 10": \$25/75



0428
QUAN YIN PORCELAIN FIG-
URE, C. 1950, H 12": \$20/50



0429
PAINTED PLASTER 'RCA NIP-
PER' DOG, H 14 1/2", W 5", D 12":
\$50/100



0430
U.S. PROOF COIN SETS
PRF65-70 COIN-SETS (23) VIO-
LET-PURPLE COIN SETS .50C
.25C .10C .05C .01C & \$1.ETC.
ORIG-BOXES 1968- (65 +):
\$1,500/2,000



0431
UNCIR. \$1. MORGAN 1904,1921
(3) & \$1. WALKING LIBERTY 1987-
BULLION COINS, (15):
\$800/1,750



0438
U.S. 1988 PRESTIGE SET, 2014
PRF COINS, (14) MEDALS
& 1ST DAY STAMPED COVERS,
LINCOLN-CHRONICLE PRF70
SET,ETC 1968- (): \$75/150

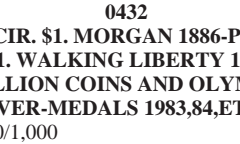

0432
UNCIR. \$1. MORGAN 1886-P (1)
& \$1. WALKING LIBERTY 1987-
BULLION COINS AND OLYMPIC
SILVER-MEDALS 1983,84,ETC.:
\$800/1,000

0433
U.S. UNITED STATES STER-
LING-SILVER BARS, COINS,
PAPER CURRENCY NOTES, &
MEDALS,ETC 1934- (46) NOTES
INCLUDED,ETC.: \$800/1,250



0434
U.S. OLYMPIC 'GODDESS OF
VICTORY' \$5.DOLLAR GOLD
1988-W & 'OLYMPIC TORCH'
SILVER-DOLLAR 1988-S GRADE
PR70 (1) COIN-SET L 6": \$200/300



0435
.01C LINCOLN 1954-D MS-65
RED (1), (4) PROOF COINS, (2)
CERT GEM MS-70, 'THIRTEEN
GRADED COIN-SETS' + ETC (15)
SETS TOTAL: \$200/300



0436
.50C \$1. (3) PRF70 COIN-SETS
1986,92,2006 U.S.SPECIAL COIN
MINT-SETS (6) UNCIRCULATED
MEDALS (6-SETS) ETC: \$75/200



0437
U.S RED WHITE BLUE PURE
24K GOLD, PLATINUM STATE-
QUARTER COIN SETS,ETC &
CANADIAN,ETC, U.S.PRF-SETS,
(50): \$1,000/2,000



0438
U.S. 1988 PRESTIGE SET, 2014
PRF COINS, (14) MEDALS
& 1ST DAY STAMPED COVERS,
LINCOLN-CHRONICLE PRF70
SET,ETC 1968- (): \$75/150



0439
BRASS EIGHT LIGHT CHANDE-
LIER H 18" DIA 25": \$100/150



0440
GLASS COMPOTE, TRIVET,
CANDLESTICKS, ETC., 9 PCS.:
\$25/75

Saturday Auction



1001

HERMES 'SIESTA' PORCELAIN DINNER SET WITH SERVICE PLATES, 139 PIECES: \$5,000/8,000



1002

ANNA WEATHERLEY 'SIMPLY ANNA', 'MORNING GLORY' & 'IVY GARDEN' PORCELAIN DINNER SET, 93 PIECES (SERVICE FOR TWELVE): \$3,000/5,000



1003

ANNA WEATHERLEY 'SPRING IN BUDAPEST' PORCELAIN SERVING PIECES & TABLEWARE, ELEVEN PIECES: \$600/1,000

For more information go to:

Saturday Page 1

www.DUMOART.com



1004

ANNA WEATHERLEY 'AFTERNOON TEA PARTY', 'MAJESTIC' & OTHER PORCELAIN SERVING PIECES & TABLEWARE, THIRTEEN PIECES: \$300/500



1005

ANNA WEATHERLEY 'SEASCAPE', 'BOTANICAL' & 'SPRINGTIME IN BUDAPEST' PORCELAIN CUTLERY & TABLEWARE, 18 PIECES: \$400/600



1006

ANNA WEATHERLEY 'COLOURS VIOLET' PORCELAIN SERVICE PLATES (CHARGERS), TWELVE, DIA 12 1/2": \$300/500



1007

ROYAL COPENHAGEN 'FLORA DANICA' PORCELAIN SALAD PLATES, SIX, DIA 7 3/4": \$800/1,200



1008

SAMSON FRENCH ARMORIAL PORCELAIN COVERED URNS, C. 1870, PAIR, H 17 3/4", DIA 10": \$800/1,200



1009

CHINESE EXPORT PORCELAIN COVERED TUREEN, C. 1775, H 8 3/4", L 10 7/8": \$600/1,000



1010

CHINESE EXPORT PORCELAIN COVERED TUREEN & PLATTER, C. 1775, H 8 1/2", L 13": \$800/1,200



1011

CHINESE EXPORT PORCELAIN PLATTERS, C. 1780, PAIR, L 15 1/2": \$800/1,200



1012

CHINESE EXPORT PORCELAIN CHESTNUT BASKET & STAND, C. 1795, L 8 1/2" & 9 1/2": \$700/1,000



1013

CHINESE EXPORT PORCELAIN PLATTER, 18TH C., L 16 1/2": \$500/800



1014

GEORGE III STERLING COVERED BREAKFAST DISH ON STAND, LONDON, C. 1770, L 14": \$800/1,400



1015

AUSTRO-HUNGARIAN .800 SILVER CANDLESTICKS, C. 1870, PAIR, H 14": \$300/500



1016

GEORGE III STERLING TEAPOT BY SMITH & HAYTER, LONDON, 1794-95, H 7", L 10 1/2": \$500/700



1017

INTERNATIONAL 'ROYAL DANISH' STERLING TEA & COFFEE SET, FOUR PIECES, WITH SILVERPLATE TRAY, L 25": \$1,000/1,500



1018

WALLACE 'GRANDE BAROQUE' STERLING FLATWARE SET, 110 PIECES (SERVICE FOR TWELVE): \$2,500/3,000

For more information go to:

Saturday Page 3

www.DUMOART.com



1019

TOWLE 'FRENCH PROVINCIAL' STERLING FLATWARE SET, 48 PIECES (SERVICE FOR EIGHT): \$600/1,000



1022

WALLACE 'CAMPANIA' STERLING FLATWARE SET, 95 PIECES (SERVICE FOR TWELVE): \$1,000/1,500



1020

FRANK SMITH 'FEDERAL COTILLION/EDWARD VII' STERLING FLATWARE SET, 74 PIECES (SERVICE FOR TWELVE): \$1,200/1,800



1023

INTERNATIONAL 'TROUSSEAU' STERLING FLATWARE SET, 72 PIECES (SERVICE FOR TWELVE): \$800/1,200



1021

REED & BARTON 'ALDEN' STERLING FLATWARE SET, 51 PIECES (SERVICE FOR TWELVE): \$800/1,200



1024

WMF 'PARIS' .800 SILVER FLATWARE SET, 68 PIECES (SERVICE FOR TWELVE): \$1,000/1,500

For more information go to:



1025
GOLD & TANZANITE PENDANT & CHAIN: \$7,000/9,000



1028
18KT WHITE GOLD TOGGLE BRACELET, L 9": \$4,500/9,000



1029
ALEXANDRITE & GOLD PENDANT & CHAIN: \$4,000/6,000



1026
**1.35CT DIAMOND AND 18KT ROSE GOLD RING, SIZE 10:
 \$5,000/10,000**



1030
**14MM SALTWATER PEARL & DIAMOND EARRINGS, PAIR, GIA:
 \$8,000/16,000**



1027
**1.5CT DIAMOND AND 18KT GOLD DANGLE EARRINGS, PAIR, L 2
 3/8": \$5,000/10,000**



1031
**1CT NATURAL BROWN DIAMOND AND 18KT GOLD RING, SIZE 10
 1/2: \$4,500/9,000**

For more information go to:



1032

ITALIAN RED CORAL BEAD NECKLACE WITH CARVED CAMEO CLASP, C. 1940, L 21": \$800/1,200



1033

ITALIAN MARBLE SCULPTURE, C. 1900, H 9", W 7", CHILD PUTTING ON SHOE: \$400/500



1035

ITALIAN CARVED MARBLE & ALABASTER FIGURAL LAMP, H 24", DIA 7": \$500/800



1034

ITALIAN BRONZE BUST OF A BOY, EARLY 20TH C., H 11" OVER-ALL: \$200/300



1036

PIERRE LEFAGUAYS (FRENCH, 1892-1935), BRONZE BOOKENDS, 1925, PAIR, H 7 3/4"-9", NYMPH & SATYR: \$1,500/2,000

For more information go to:

Saturday Page 6

www.DUMOART.com



1037

LOUIS MCCLELLAN POTTER (1873-1912), BRONZE PRAYING MONK BOOKENDS, 1911, PAIR, H 10": \$1,000/1,500



1039

HEPPLEWHITE MAHOGANY INLAID CARD TABLE, MASSACHUSETTS, C. 1780-1800, H 28 1/4", W 35", L 17" (CLOSED): \$6,000/8,000



1038

ADAMESQUE GILT GESSO OVAL MIRROR, C. 1785, H 41", W 16 1/2": \$3,000/4,000



1040

GEORGE II MAHOGANY CHEST-ON-CHEST, C. 1750, H 76", W 44", D 22": \$4,000/6,000



1041

QUEEN ANNE BURL WALNUT CHEST-ON-CHEST, C. 1710, H 78", W 38", D 22": \$4,000/6,000



1042

SHERATON INLAID SATINWOOD & UPHOLSTERED ARMCHAIRS, C. 1790, PAIR: \$3,000/4,000



1043

ENGLISH MAHOGANY DOUBLE-PEDESTAL DINING TABLE, C. 1790, H 28 1/2", L 120" WITH TWO LEAVES: \$3,000/5,000



1044

ENGLISH HEPPLEWHITE MAHOGANY DINING CHAIRS, C. 1785, SET OF EIGHT: \$5,000/8,000



1045

CHIPPENDALE MAHOGANY LOWBOY, C. 1740-60, H 28", W 29", D 18": \$2,000/3,000



1046

GEORGE III MAHOGANY LINEN PRESS, EARLY 19TH C., H 80", W 50", D 24": \$1,000/1,500



1047

ENGLISH WALNUT MARQUETRY CABINET, 19TH C., H 62", W 46": \$600/800



1048

MERET OPPENHEIM (SWISS, 1913-1985), BRONZE & GILT WOOD TRACCIA END TABLE, C. 1971, H 26": \$1,500/2,000



1049

GEORGE NELSON (1908-1986) FOR HERMAN MILLER ROSEWOOD THIN EDGE CABINET, MID 20TH C., H 30 1/2", W 34", NO. 5201: \$2,000/3,000



1050

GEORGE NELSON (1908-1986) FOR HERMAN MILLER ROSEWOOD THIN EDGE CABINET, MID 20TH C., H 30 1/2", W 34", NO. 5201: \$2,000/3,000



1051

GEORGE NELSON (1908-1986) FOR HERMAN MILLER ROSEWOOD THIN EDGE CABINET, MID 20TH C., H 30 3/4", W 33 3/4", NO. 5202: \$2,500/3,500



1052

GEORGE NELSON (1908-1986) FOR HERMAN MILLER ROSEWOOD THIN EDGE CABINET, MID 20TH C., H 30 3/4", W 33 3/4", NO. 5202: \$2,500/3,500



1053

GEORGE NELSON (1908-1986) FOR HERMAN MILLER ROSEWOOD THIN EDGE CABINET, MID 20TH C., H 30 3/4", W 33 3/4", NO. 5202: \$2,500/3,500



1054

GEORGE NELSON (1908-1986) FOR HERMAN MILLER ROSEWOOD THIN EDGE HEADBOARD, H 31", W 54": \$100/200



1055

HARRY BERTOIA (1915-1978) FOR KNOLL DIAMOND CHAIRS, MID 20TH C., PAIR, H 30 1/2", W 33 1/2": \$500/800



1056

PHILIP (1908-1988) & KELVIN (1936-) LAVERNE 'CHAN' COFFEE TABLE, C. 1965, H 17 1/4", DIA 47 1/2": \$5,000/7,000



1064

AFTER EILEEN GRAY, CHROME & GLASS ADJUSTABLE END TABLE, H 26", DIA 20": \$150/250



1057

FOLKE OHLSSON (1919-2003)/DUX INC. SCANDINAVIAN MODERN SOFA, MID 20TH C., H 27 1/2", L 74": \$500/800

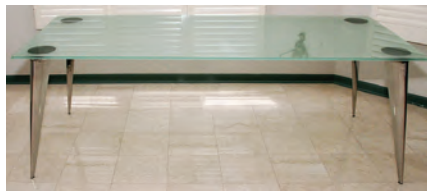

1061

PHILIPPE STARCK (1949-) FOR ALEPH FROSTED GLASS & ALUMINUM DINING TABLE, LATE 20TH C., H 29", W 82 1/2", D 35": \$800/1,200



1065

MARBLE TOP OCCASIONAL TABLE, H 19", DIA 24.5": \$150/300



1058

CHARLES & RAY EAMES (20TH C.) FOR HERMAN MILLER DINING TABLE, H 29", L 54", DTM-1: \$400/600



1062

BERNHARD ROHNE (GERMAN, 1944-) FOR MASTERCRAFT ACID ETCHED GLASS TOP COFFEE TABLE, H 18", L 55": \$400/700



1066

JENS RISOM, DANISH MODERN TEAKWOOD TABLE, H 29", DIA 36": \$100/200



1059

TONY PAUL (20TH C.) FOR THIN LINE OCCASIONAL SIDE TABLES, C. 1960S, PAIR, H 17", DIA 17 3/4": \$200/400



1063

CHROME AND GLASS DISPLAY CASE H 84", W 36", D 14": \$400/600



1067

CHROME, GLASS & OLIVEWOOD ETAGERE, H 50", W 50": \$400/700

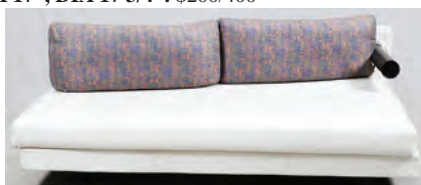

1060

B & B ITALIA MODERNE WHITE LEATHER SOFA, L 82": \$1,000/2,000

For more information go to:

Saturday Page 10

www.DUMOART.com



1068
MILO BAUGHMAN STYLE BURL WOOD
DRESSER, H 28", W 74": \$400/700



1069
MILO BAUGHMAN STYLE BURL WOOD
PEDESTAL TABLE, H 25", W 33", D 30":
\$225/400



1070
ROCHE BOBOIS CHERRY SIDEBOARD, H
38", W 65", D 19": \$800/1,200



1071
FRANCISCA REICHARDT FOR KNOLL
INTERNATIONAL 'OMAHAR' VINYL WALL
PANEL, 56" X 108": \$250/450



1072
WILLIAM STEPHENS (1932-) FOR KNOLL
BENTWOOD ARMCHAIRS, PAIR, H 32", L
23": \$200/400



1073
KNOLL CHROME & LEATHER ARMCHAIR:
\$150/300



1074
DAYSTROM FURNITURE CO., STAINLESS
STEEL & VINYL CHAIR, H 34": \$75/100



1075
GEORGE KOVACS MID CENTURY MOD-
ERN SKYSCRAPER BRONZED METAL
TABLE LAMPS, PAIR, H 28": \$250/500



1076
GEORGE KOVACS MID CENTURY MOD-
ERN CHROME TABLE LAMPS, PAIR, H 33":
\$200/300



1077
GEORGE KOVACS MID CENTURY MOD-
ERN CHROME TABLE LAMP, H 17.75":
\$125/250



1078
ARTEMIDE, ITALIAN GLASS SHADE
TABLE LAMP, C. 1990, H 32": \$300/500



1079
ARTEMIDE, ITALIAN GLASS SHADE
FLOOR LAMP, C. 1990, H 80": \$400/800



1081
BAROVIER & TOSO (ITALIAN) PENDANT
LIGHT FIXTURE, : \$200/400



1082
CARLO SCARPA (ITALIAN, 1906-1978)
CORROSO GLASS VASE, C. 1965, H 6 3/4":
\$1,000/1,500



1083
L. C. TIFFANY GOLD FAVRILE GLASS
'QUEEN' FINGER BOWL & STAND, DIA 6":
\$300/500



1084
L. C. TIFFANY GOLD FAVRILE GLASS FIN-
GER BOWL & STAND, EARLY 20TH C., DIA
6": \$200/400



1085
TIFFANY STUDIOS BRONZE NESTING
DISHES, C. 1910, THREE, DIA 3 1/2"-5":
\$300/500



1086
STEUBEN GOLD AURENE GLASS CENTER-
PIECE BOWL, H 4", DIA 10": \$150/250



1087
STEUBEN GOLD AURENE GLASS WINE
GOBLET, H 4.5": \$150/250



1088
STEUBEN GOLD AURENE GLASS SHERBET,
H 3 1/4": \$100/200

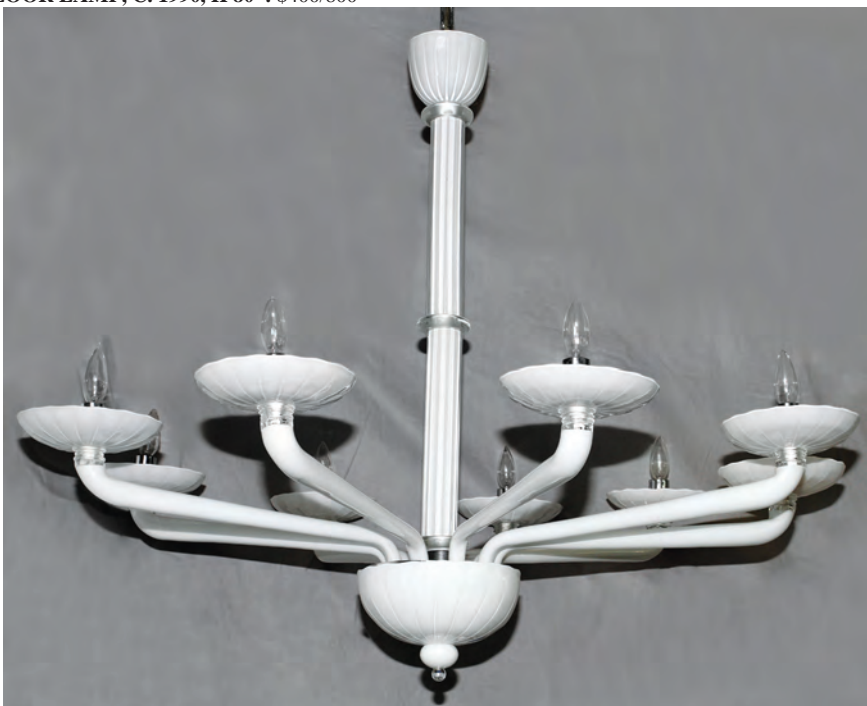

1080
BAROVIER & TOSO (ITALIAN) GLASS NINE-LIGHT CHANDELIER, H 36", DIA 45":
\$3,000/5,000



1089
QUEZAL IRIDESCENT GLASS BUD VASE/
TOOTHPICK HOLDER, H 2 3/4": \$100/200



1090
IRIDESCENT GLASS WINE/SHERBET, H 3
1/2": \$100/200



1091
L. C. TIFFANY GOLD FAVRILE GLASS
LIQUEUR/TOOTHPICK HOLDER, H 1 3/4":
\$100/200



1092
L. C. TIFFANY GOLD FAVRILE GLASS
SALT CELLAR, DIA 2 1/2": \$100/150



1093
GOLD & BLUE FAVRILE STYLE GLASS
BOWL, H 2", DIA 6": \$125/250



1094
GOLD FAVRILE STYLE GLASS VASE, H 2
1/4", DIA 4 3/4": \$125/250



1095
GOLD FAVRILE STYLE GLASS VASE, H 4":
\$200/400



1096
GOLD FAVRILE STYLE GLASS BOWL, H 2
3/4", DIA 6 3/4": \$250/450



1097
L. C. TIFFANY GOLD FAVRILE GLASS
LIQUEURS, FIVE, H 1 1/2": \$300/500



1098
QUEZAL IRIDESCENT GLASS & BRONZE
BUD VASES, PAIR, H 6 1/2": \$250/500



1099
GOLD FAVRILE STYLE GLASS SHADE &
PLATES, THREE PIECES, H 4 1/2", DIA 6":
\$150/250



1100
KEW BLAS GOLD IRIDESCENT GLASS FIN-
GER BOWL & STAND, C. 1920: \$150/250



1101
STEUBEN AURENE GLASS SHADES, SIX, H
4 3/4": \$300/600



1102
IRIDESCENT GLASS SHADES, THREE, H 5
3/4": \$125/250



1103
STEBEN GOLD AURENE GLASS SHADE, H
5": \$100/200



1104
FOSTORIA IRIDESCENT GLASS SHADE, C.
1920, H 4 1/2": \$250/400



1105
QUEZAL IRIDESCENT GLASS SHADE, H 4
1/2": \$150/250



1106
IRIDESCENT GLASS SHADE, H 4 1/2":
\$150/250



1107
DURAND IRIDESCENT GLASS VASE, H 10":
\$300/500



1108
QUEZAL IRIDESCENT GLASS VASE, H 5
3/4": \$250/500



1109
DURAND IRIDESCENT GLASS VASE, C.
1920, H 6 3/4", HEART & VINE STYLE:
\$450/650



1110
QUEZAL IRIDESCENT GLASS VASE, H 8
1/2": \$200/400



1111
LOETZ STYLE GLASS LAVA BOWL, H 5
1/2": \$300/500



1112
LUNDBERG STUDIOS IRIDESCENT GLASS
VASE, 1997, H 3": \$150/250



1113
CHARLES LOTTON 'MULTI FLORA' GLASS
VASE, 1982, H 6 3/4": \$200/400



1114
RUDOLF SCHROTTER GLASS BOWL, H 4",
DIA 8": \$100/250



1115
MOSER STYLE GOLD-DECORATED GLASS
DECANTER & WINES, SIX PIECES: \$200/300



1116
2CT BROWN SAPPHIRE & 18KT YELLOW
GOLD NECKLACE, L 14": \$3,500/7,000



1117
7CT NATURAL JADE & 14KT GOLD BRACE-
LET, L 7 1/2": \$4,500/8,500



1118
1.08CT NATURAL RUBY & DIAMOND RING,
SIZE 7 1/2, GIA: \$4,000/8,000



1119
2.06CT NATURAL RUBY & DIAMOND EAR-
RINGS, PAIR, L 1 1/2", GIA: \$4,000/6,000



1120
2.42CT DIAMOND & 5CT RUBY STACKABLE
RINGS, THREE, SIZE 9: \$4,000/8,000



1121
1CT DIAMOND & PLATINUM RING, SIZE 7:
\$4,000/8,000



1122
10CT SAPPHIRE & DIAMOND RING, SIZE 7
1/2: \$4,000/7,000



1123
3.5CT DIAMOND & 14KT WHITE GOLD
BAND, SIZE 6 1/4: \$3,000/5,000



1124
SWISS INLAID ROSEWOOD MUSIC BOX, H
9", L 28", D 13": \$1,000/1,500



1125
COLLECTIONS REPRODUCTIONS 'NOR-
MANDY' HUTCH, H 89", W 103", D 20":
\$1,500/3,000



1126

HICKORY CHAIR 'MARLBORO' TRESTLE TABLE & DINING CHAIRS, 13 PIECES, H 30", L 108", D 48": \$3,000/5,000



1131

AMERICAN FEDERAL MAHOGANY SOFA, C. 1825, H 34", L 77", D 23": \$700/1,000



1132

MILLING ROAD FOR BAKER, UPHOLSTERED CHAISE LOUNGE, H 31", W 67", D 33": \$600/700



1133

CENTURY FURNITURE, LADDER BACK DINING CHAIRS, EIGHT, H 47": \$1,000/1,500



1134

MAHOGANY DINING TABLE & SET OF SIX CHAIRS: \$1,000/2,000



1135

FEDERAL STYLE MAHOGANY SIDEBOARD, H 38", W 62", D 26": \$250/600



1127

BAKER FURNITURE CO. MAHOGANY CABINET, EARLY 20TH C., H 88", W 41", D 14": \$800/1,500



1129

IRISH INLAID MAHOGANY SECRETARY BOOKCASE, C. 1890-1920, H 86", W 49", D 23": \$1,000/1,500



1128

HEKMAN 'NEW ORLEANS' MAHOGANY DESK, H 41", W 54", D 30": \$300/500



1130

FRENCH CARVED WALNUT ARMOIRE, H 86", W 58", D 25": \$1,000/1,500



1136
HICKORY CHAIR CO. CHENILLE PAIR OF WINGBACK CHAIRS & OTTOMAN, H 43":
 \$300/500



1137
MAHOGANY BUTLER'S TABLE, H 20", L 29 1/2": \$200/300



1138
GRANGE, FRENCH PINE WRITING DESK, H 30", W 47", D 28": \$300/400



1139
HAND DECORATED CHEST, H 33", W 37":
 \$200/400



1140
DUTCH OAK BOMBE SLANT-FRONT DESK, ANTIQUE, H 36", W 43", D 20": \$200/300



1141
AMERICAN PRIMITIVE CORNER CHAIR, H 40": \$200/250



1142
MAHOGANY DINING TABLE, C. 1800, DIA 45" (OPENS TO OVAL): \$300/400



1143
LOUIS XVI STYLE UPHOLSTERED ARM-CHAIRS, PAIR, H 41": \$200/400



1144
LOUIS XVI STYLE UPHOLSTERED ARM-CHAIRS, LATE 20TH C., PAIR, H 37":
 \$125/250



1145
ITALIAN GILT WOOD BRACKET SHELF, H 14", W 21": \$125/250



1146
VICTORIAN CARVED WOOD & GOLD LEAF FIGURAL CORNER SHELF, 19TH C., H 19", W 19": \$300/500



1147
PALLADIO, ITALIAN CARVED GILT WOOD WALL SCONCE, H 39": \$100/200



1148
FRENCH EMPIRE STYLE MARBLE & GILT METAL CLOCK GARNITURE, SET OF THREE PIECES: \$400/600



1149
FRENCH BRASS MANTEL CLOCK, H 10": \$150/300



1150
ANSONIA WALNUT MANTEL CLOCK, C. 1880, H 21": \$100/200



1151
HERIZ PERSIAN RUG, SEMI ANTIQUE, 11' 6" X 8' 6": \$1,500/2,500



1152
KARACHI KESHAN RUG, 12' 0" X 9' 0": \$600/1,000



1153
SHIRAZ ORIENTAL RUG, 9' 6" X 6' 8": \$600/800



1154
TABRIZ PERSIAN RUG, C. 1900, 5' 5" X 3' 6": \$1,000/1,500



1155
PERSIAN WOOL RUG, 5' 6" X 4' 5", SIGNED & DATED: \$700/1,000



1156
HAND-WOVEN WOOL TAPESTRY, ANTIQUE, 7' 3" X 5' 0": \$700/1,000



1157
CHINESE EMBROIDERED SILK ROBE, EARLY 20TH C., L 34": \$700/1,000



1158
CHINESE SANCAI GLAZED POTTERY FU DOGS ON STANDS, PAIR, H 23 1/2" OVER-ALL: \$200/400



1159
CHINESE HAND CARVED JADE
COVERED URN, H 6": \$500/800



1162
CHINESE BRONZE VESSEL &
FIGURES, THREE PIECES, H
4"-9": \$300/400



1166
CHINESE INCISED PORCELAIN
VASE, H 9 3/4": \$300/500



1170
CHINESE ENAMEL DECO-
RATED BRONZE VASES, C. 1880,
PAIR, H 9 1/2": \$100/150



1163
CHINESE CELADON POTTERY
BOWL, 18TH C., H 2 1/2", DIA 12
1/2": \$300/500



1167
CHINESE BLUE & WHITE POR-
CELAIN DRAGON & FLORAL
VASES, TWO, H 9", DIA 6":
\$200/300



1171
CHINESE SOAPSTONE FIGURE
GROUP, MOUNTED AS A LAMP,
H 20": \$100/200



1160
CHINESE CARVED HARD-
STONE FIGURAL LAMP, H 27",
GUANYIN: \$200/300



1164
CHINESE ENAMELED CELA-
DON PORCELAIN VASE, H 22",
W 8": \$200/400



1168
CHINESE BLUE & WHITE POR-
CELAIN ROUND BOX, DIA 4":
\$100/150



1172
CHINESE BRONZE VESSEL &
SOAPSTONE FIGURES, EARLY
20TH C., THREE PIECES, H 6":
\$100/150



1161
CHINESE CARVED JADE FU
LION, H 4": \$300/500



1165
CHINESE CELADON PORCE-
LAIN FIGURAL TEAPOT, H 8":
\$200/300



1169
CHINESE BRONZE & CLOI-
SONNÉ CANDLESTICKS, 19TH
C., PAIR, H 24": \$350/450



1173
CHINESE ARCHAIC JADE
SNUFF BOTTLE, H 3": \$150/250



1174
CHINESE ROSE MEDALLION
PORCELAIN BOWL, DIA 9":
\$100/200



1175
CHINESE ROSE MEDALLION
PORCELAIN PLATE, DIA 8":
\$100/200



1176
JAPANESE IMARI PORCELAIN
PLATES, PAIR, DIA 7": \$250/500



1177
CHINESE HAND-PAINTED POR-
CELAIN VASE, H 10", DIA 5":
\$150/300



1178
CHINESE CRIMSON PORCE-
LAIN VASE, RESERVE OF MEN
AND WOMEN H 12 1/2", DIA 7":
\$200/300



1179
CHINESE BLUE & WHITE POR-
CELAIN & BRONZE MOUNTED
COVERED JAR, 20TH C., H 18",
L 19 1/2": \$300/500



1180
CHINESE BLUE & WHITE POR-
CELAIN FLASK VASE, H 12":
\$150/250



1181
CHINESE BLUE & WHITE
HAND-PAINTED PORCELAIN
BOWL, H 9", DIA 19": \$300/500



1182
CHINESE BLUE & WHITE
PORCELAIN JAR, H 12", DIA
6", PHOENIX BIRD IN FLIGHT:
\$200/300



1183
CHINESE ENAMEL PORCELAIN
CUP, H 1 7/8": \$100/200



1184
CHINESE BLUE & WHITE POR-
CELAIN CANDLE HOLDER
WITH PHOENIX BIRD, H 8 1/2",
DIA 6": \$150/250



1185
CHINESE BLUE & WHITE POR-
CELAIN TAZZA, H 5", DIA 6 1/2":
\$150/250



1186
HAND PAINTED PORCELAIN
BOWL, \$200/400



1187
CHINESE HAND-PAINTED POR-
CELAIN PLAQUE, H 21", W 12",
HAWK ON A TREE: \$200/400



1188
CHINESE HAND-PAINTED POR-
CELAIN PLAQUE, H 14 1/2", W 9
1/2", LADY MUSICIANS: \$200/300



1189
CHINESE PAINTED ENAMEL
BOWLS, PAIR, H 4", DIA 8":
\$150/250



1190
CHINESE SILVER-GILT FILI-
GREE & ENAMEL BOX, DIA 2
3/4": \$100/200



1194
THAI/SIAM BRONZE FIGURE
OF BUDDHA, H 14 1/2": \$300/400



1198
CHINESE RED & BLACK LAC-
QUER CABINET, H 72", W 53":
\$450/750



1201
PORTFOLIO BOOK, 'THE
ARRIVAL OF THE MARQUIS OF
DOUGLAS & HER HIGHNESS':
\$200/400



1191
CHINESE BRONZE & CHAM-
PLEVÉ COVERED INCENSE
BURNER, 19TH C., H 10":
\$100/150



1199
CHINESE CARVED TEAKWOOD
& MARBLE STAND, H 36", DIA
18": \$150/250



1202
ENGLISH OAK TANTALUS
WITH DECANTERS (3), C. 1880,
H 12": \$200/400



1192
JAPANESE LACQUERED WOOD
COVERED URN, MEIJI PERIOD,
19TH C., H 8", DIA 8": \$300/500



1195
CHINESE LACQUERED LEATH-
ER HINGED BOX, C. 1800, H 6",
W 10 1/2", SIGNED: \$200/250



1196
CHINESE TEAKWOOD RECT-
ANGULAR BOX, H 3", W 10":
\$100/200



1197
CHINESE TEAKWOOD JEWEL-
RY CHEST, H 10", W 9": \$200/300



1200
VIVANT DENON (1747-1825),
LEATHER BOUND 'EGYPT
DELINEATED' BOOK, 1825:
\$600/1,000



1203
EUROPEAN ANTIQUE CARVED
WOOD HEAD OF A SAINT, H 11
1/2", PROBABLY PORTUGUESE:
\$200/300



1193
JAPANESE LACQUER SCHOL-
AR'S BOX, MEIJI PERIOD, L 9
1/2": \$200/400



1204
FIGURAL BRONZE PLAQUE,
H 8", W 7", THE LAST SUPPER:
\$150/300



1205
FIGURAL BRONZE PLAQUE, H
9", W 8.75", THE PASSION OF
CHRIST: \$150/300



1206
PIMPINELLI (ITALIAN) HAND-
PAINTED MINIATURE, LATE
19TH C., 2 3/4" X 4", AFTER FRA
ANGELICO: \$150/250



1207
PIMPINELLI (ITALIAN) HAND-
PAINTED MINIATURE, LATE
19TH C., 3 1/4" X 2 1/2", AFTER
LUINI: \$200/300



1208
FRENCH FAN, 19TH C.,
FRAMED, H 11", L 21": \$200/300



1209
ULYSSE BLOIS, FRENCH
FAIENCE SHELL BOWL, H
3 1/2", W 15", 'FRANCIS I OF
FRANCE': \$75/150



1210
FRENCH FAIENCE POTTERY &
PEWTER STEIN, C. 1800, H 10":
\$125/175



1211
GERMAN PORCELAIN & WOOD
STEINS, 19TH C., TWO, H 8", 10":
\$100/200



1212
FRENCH HAND PAINTED POR-
CELAIN & BRONZE-MOUNTED
URN, EARLY 20TH C., H 16":
\$300/500



1213
GERMAN HAND PAINTED POR-
CELAIN PORTRAIT CHARGER,
19TH C., DIA 13 1/2", FRAMED:
\$200/400



1214
DRESDEN, GERMAN PORCE-
LAIN PLATES, PAIR, DIA 9 1/4":
\$100/200



1215
DRESDEN, GERMAN PORCE-
LAIN COMPOTES, PAIR, H 6
1/2": \$100/200



1216
GINORI 'IMPERO YELLOW'
DINNER SET, 65 PIECES (SER-
VICE FOR EIGHT): \$300/500



1217
ROYAL WORCESTER PORCE-
LAIN SERVICE PLATES, 1928,
TWELVE, DIA 10 3/8": \$400/800



1218
MINTONS 'COUNTESS' PORCE-
LAIN DINNER SET, 87 PIECES
(SERVICE FOR TEN): \$400/600



1219
HEREND 'LIVIA' PORCELAIN
DINNER SET, 40 PIECES (SER-
VICE FOR EIGHT): \$500/800



1220
ROYAL CROWN DERBY
'ROYAL ST. JAMES' PORCE-
LAIN DINNER SET, 63 PIECES:
\$800/1,200



1221
COALPORT 'INDIAN TREE'
PORCELAIN DINNER SET, 96
PIECES: \$600/900



1222
MEISSEN 'RED DRAGON' POR-
CELAIN TABLEWARE, ELEVEN
PIECES, DIA 6"-8 3/4": \$100/200



1223
ROYAL WORCESTER PORCE-
LAIN BOWL, 1886, H 3", W 8",
PATTERN W1032: \$100/150



1224
ROYAL COPENHAGEN 'AMAG-
ER' PORCELAIN FIGURES,
TWO, H 5": \$200/300



1225
HEREND PORCELAIN DOLPHIN
CANDLESTICKS, PAIR, H 5 3/4":
\$100/200



1226
HEREND 'ROTHSCHILD BIRD'
PORCELAIN VASE, H 13":
\$300/500



1227
HEREND PORCELAIN FIGURE
OF DUCKS, H 3": \$50/100



1228
EUROPEAN POTTERY FISH
MOLD, H 3", L 13": \$100/200



1229
SARREGUEMINES, FRENCH
POTTERY GOLDEN PHEASANT
TUREEN, H 7", L 13": \$150/250



1230
BLUE DANUBE PORCELAIN
COVERED SOUP TUREEN &
UNDERPLATE, L 13": \$50/100



1231
STAFFORDSHIRE BLUE &
WHITE TRANSFER WELL-AND-
TREE PLATTER, 19TH C., L 20
3/4": \$100/300



1232
STAFFORDSHIRE BLUE &
WHITE TRANSFER PLATTER,
19TH C., L 21": \$100/200



1233
ENGLISH IRONSTONE PLAT-
TER, C. 1850, L 17": \$50/75



1234
STAFFORDSHIRE BLUE &
WHITE TRANSFER WATER
PITCHER & BASIN, MID 19TH
C., H 10", DIA 12": \$/
\$50/150



1235
BLUE & WHITE POTTERY &
PORCELAIN TABLEWARE,
SEVEN PIECES, INCLUDING
ANTIQUENGLISH: \$100/150



1236
WEDGWOOD 'FERRARA' &
SPODE BLUE & WHITE TRANS-
FER TRAYS, TWO, DIA 12":
\$50/150



1237
ITALIAN POTTERY APOTH-
ECARY JARS, THREE, H 10"-12
1/2": \$75/125



1238
WORCESTER DISH, C. 1765,
DELFT JUG & CANTON PLATE,
DIA 8 1/2": \$50/150



1239
ADDERLEY 'BLUE CHELSEA'
PORCELAIN CUPS & SAUCERS,
18 SETS, & OTHER SERVING
PIECES (9): \$50/150



1240
DODIE THAYER POTTERY, 40
PIECES: \$50/150



1241
LENOX/BELLEEK PORCELAIN
& STERLING OVERLAY WATER
PITCHER, C. 1920, H 8": \$50/100



1242
14KT GOLD LINK TOGGLE BRACELET/
NECKLACE, L 14 1/2": \$1,000/2,000



1246
1.85CT DIAMOND PENDANT AND
14KT WHITE GOLD NECKLACE, L 16":
\$3,000/5,200



1249
.40CT DIAMOND AND 14KT GOLD BRACE-
LET, L 6 3/4": \$1,500/2,800



1250
18KT ROSE GOLD ID TAG BRACELET, L 8":
\$2,500/5,000



1243
18KT YELLOW GOLD AND CORAL RING,
SIZE 8 1/4: \$2,700/5,400



1247
2.85CT YELLOW SAPPHIRE AND DIAMOND
RING, SIZE 6 1/4: \$2,500/5,000



1251
563CT NATURAL EMERALD, RUBY, AND
SAPPHIRE BEAD NECKLACE, L 22":
\$2,200/4,400



1244
.90CT SAPPHIRE AND DIAMOND STACK-
ABLE RINGS, 3 PIECES, SIZE 4: \$2,500/5,000



1248
1980 SWISS FRANC COIN PENDANT, DIA 1
1/2": \$2,000/3,200



1252
4.1CT NATURAL TANZANITE AND DIA-
MOND RING, SIZE 6 1/2: \$1,800/3,600



1245
19.76CT GARNET AND DIAMOND EAR-
RINGS, PAIR, W 3/4": \$1,500/3,000



1253
LALIQUE 'CACTUS' FROSTED GLASS & BLACK ENAMEL PERFUME BOTTLES & POW-
DER BOX, C. 1940, FOUR PIECES: \$600/800



1254

LALIQUE GLASS ANNUAL PLATES, LOT OF 16, DIA 8 1/4": \$300/400

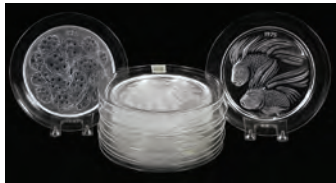

1255

LALIQUE GLASS ANNUAL PLATES, C. 1965-1976, LOT OF TWELVE, DIA 8 1/4": \$250/300



1259

BACCARAT CRYSTAL FACE SCULPTURES BY ROBERT RIGOT, PAIR, H 10": \$100/200



1264

ORREFORS 'ILLUSION' WINE GLASSES, SET OF NINE, H 8 1/4": \$100/150



1260

STEBUEN GLASS HIPPOPOTAMUS, L 6 1/2": \$200/300



1265

AMERICAN BRILLIANT CUT GLASS BOWL, C. 1900, & VASE, H 12", DIA 8": \$75/150



1268

WATERFORD CRYSTAL BOWL & VASE, H 4", & ATLANTIS DECANTER, H 10": \$50/100



1256

LALIQUE 'COQ NAIN' CLEAR & FROSTED GLASS MASCOT, H 8.5": \$200/300



1261

PINO SIGNORETTO (ITALIAN, 1944-) GLASS RUNNING HORSE, H 10 1/2", L 14": \$300/500



1269

CONTEMPORARY GLASS PUNCHBOWL, CUPS & LADLE, 17 PIECES: \$150/300



1266

CRYSTAL LUSTRE HUNG WITH CRYSTAL PRISMS.: \$50/100



1270

ETCHED GLASS, INITIALS J.B.S., COLOGNE BOTTLE, EARLY 20TH C., H 4 1/4", SCHLOTMAN ESTATE: \$75/150



1257

LALIQUE 'DAMPIERRE' CLEAR & FROSTED GLASS VASE, H 4 3/4": \$150/250



1262

VAL ST. LAMBERT GLASS SCULPTURE, H 7.75", L 3.75": \$125/250



1258

BACCARAT 'HERITAGE PONTILS' CRYSTAL ROSE BOWL, H 6", DIA 6 1/2": \$400/600



1263

ORREFORS 'ILLUSION' CRYSTAL WINES (9) & CHAMPAGNES (4): \$100/150



1267

CUT GLASS COMPOTE, C. 1900, H 9", DIA 5 3/4": \$35/75



1271

SABINO OPALESCENT GLASS FIGURE OF BIRDS, H 5": \$75/150



1272
VENETIAN GLASS PENGUIN, H 7": \$75/150

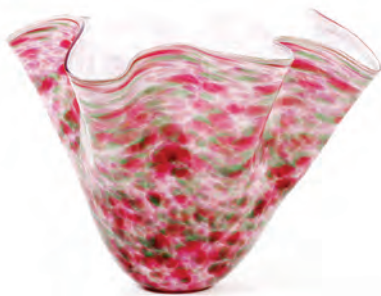

1273
ITALIAN GLASS VESSEL, H 8", DIA 10 3/4":
\$125/250



1274
STUDIO GLASS BOTTLES & PAPER-
WEIGHTS, C. 1980, FOUR PIECES, H 2 3/4"-6
1/2": \$50/100



1275
VENETIAN GILT & ENAMELED GLASS
ROSE BOWLS, TWO, H 7": \$50/150



1276
GORHAM STERLING COMPOTE, C. 1873, H
5 1/2": \$150/250



1277
MERIDEN BRITANNIA CO. STERLING
PITCHER, H 8": \$200/300



1278
INTERNATIONAL STERLING BOWL, C.
1925, H 2 1/2", DIA 11 1/2": \$200/300



1279
FRANK SMITH & TUTTLE STERLING
TRAYS, C. 1920, TWO, DIA 10 1/2" & 11":
\$300/500



1280
AMERICAN STERLING BOWLS & TRAY, C.
1920, THREE PIECES, W 6"-7": \$150/250



1281
AMERICAN STERLING BOWL & TOWLE
TRAY, L 9": \$200/250



1282
GORHAM STERLING FIVE-LIGHT CANDE-
LABRA, PAIR, H 14 1/2": \$300/400



1283
WALLACE 'CHRISTOPHER WREN' SIL-
VERPLATE TEA & COFFEE SET WITH
TRAY, SIX PIECES: \$500/800



1284
AMERICAN STERLING FLATWARE SET, C.
1915, 69 PIECES: \$800/1,200



1285
ROBERT & WILLIAM WILSON COIN SIL-
VER SERVING SPOON, PHILADELPHIA, C.
1825-1846, L 13 3/4": \$150/250



1286
GEORGE III STERLING SERVING SPOONS
(2) & DANISH .830 SILVER SPOON, L 12 1/4":
\$100/150



1287
INTERNATIONAL 'GEORGIAN MAID'
STERLING SALAD FORKS, ELEVEN, L 6
1/8": \$100/200



1288
GORHAM 'MELROSE' STERLING FLATWARE, 22 PIECES: \$300/500



1292
ROYAL CREST 'CASTLE ROSE' STERLING FLATWARE, 31 PIECES: \$400/600



1296
WALLACE 'SPANISH LACE' & HEIRLOOM 'DAMASK ROSE' STERLING FORKS & SPOONS, 20 PIECES: \$300/500



1289
GORHAM 'VIRGINIANA' & 'SHAMROCK V' STERLING BUTTER SPREADERS, 18 PIECES: \$200/400



1293
GORHAM & TOWLE STERLING SOUP SPOONS & DEMI TASSE SPOONS, 19 PIECES: \$100/200



1297
TOWLE 'MARY CHILTON', GORHAM 'ETRUSCAN' & OTHER STERLING TEASPOONS, 23 PIECES: \$200/400



1290
INTERNATIONAL 'MINUET' STERLING DINNER FORKS & ICED TEA SPOONS, 18 PIECES: \$300/500



1294
TOWLE 'LADY MARY' & LUNT 'WILLIAM & MARY' STERLING SALAD FORKS & BUTTER KNIVES, TWELVE PIECES: \$150/250



1298
TOWLE & OTHER BRIGHT CUT STERLING TEASPOONS, LATE 19TH C., 19 PIECES: \$150/250



1291
INTERNATIONAL 'MOONGLOW' & TOWLE 'CANDLELIGHT' STERLING FLATWARE, C. 1935, 32 PIECES: \$300/500



1295
TOWLE 'RUSTIC' & 'GEORGIAN' STERLING FORKS & TEASPOONS, C. 1900, FOURTEEN PIECES: \$200/400



1299
WATSON 'KING PHILIP' & OTHER AMERICAN STERLING FORKS, 18 PIECES, L 5 1/4"-8 1/4": \$300/500



1300
AMERICAN STERLING SOUP, DESSERT & TEASPOONS, 26 PIECES, L 5 1/2"-8 3/4":
 \$300/500



1301
AMERICAN STERLING TABLE, DESSERT & TEASPOONS, 22 PIECES L 5 1/2"-8 1/2":
 \$300/500



1302
GORHAM 'ROSETTE' & OTHER AMERICAN STERLING FLATWARE, 19TH-EARLY 20TH C., 20 PIECES, L 4"-7 1/2": \$150/250



1303
AMERICAN STERLING SOUVENIR, SOUP, TABLE & TEASPOONS, LATE 19TH-MID 20TH C., 39 PIECES, L 5 1/4"-7": \$400/600



1304
MARSHALL FIELD & OTHER AMERICAN STERLING FLATWARE & ORNAMENTS, TEN PIECES: \$75/150



1305
AMERICAN STERLING FLATWARE, ELEVEN PIECES: \$50/100



1306
AMERICAN STERLING CANDLESTICKS & SHAKERS, SIX PIECES, H 2 3/4"-9": \$75/125



1307
ENGLISH SILVERPLATE CRUET STAND WITH BOTTLES (4), H 9 1/2", & WILCOX 'JOANNE' TRAY, W 15": \$75/100



1308
USSR SILVERPLATE ESPRESSO CUPS, SAUCERS & SPOONS, 23 PIECES: \$50/150



1309
ENGLISH SHEFFIELD PLATE SERVINGS SPOONS & SERVER, THREE PIECES: \$50/100



1310
GILT METAL DRESSER SET, FOUR PIECES: \$100/200



1311
PRADA LEOPARD CAVALLINO CALF HAIR TOTE BAG, W 16": \$1,500/2,500



1312
BARRY KIESELSTEIN-CORD TAN LEATHER & WOVEN TROPHY BAG, W 9 1/2": \$600/800



1313
LOUIS VUITTON MONOGRAM CANVAS
SPEEDY BAG, W 13": \$100/200



1314
GUCCI BROWN SNAKESKIN INDY HOBO
BAG, W 19": \$500/800



1315
JUDITH LEIBER SATIN & CRYSTAL BEAD
TRIPLE-ZIPPER EVENING BAG, W 8 1/2":
\$200/400



1316
OSCAR DE LA RENTA, DITTRICH FURS,
BLACKGLAMA MINK COAT, H 46": \$400/600



1317
FURS BY ROBERT NATURAL TOURMA-
LINE MINK COAT, L 42": \$750/1,500



1318
HERMES 'SPRINGS' SILK SCARF, 35" X 35":
\$150/300



1319
HERMES 'CHASSE EN INDE' SILK SCARF,
35" X 35": \$150/250



1320
CHANEL TAN LEATHER CAMELLIA NECK-
LACE, L 34": \$100/150



1321
CHRISTIAN DIOR GOLD TONE & WOOD
PAIR OF EARCLIPS & SLIDES, FIVE PIECE-
S, W 1": \$50/75



1322
ART NOUVEAU BEADED FABRIC & SIL-
VERPLATE COIN PURSES, C. 1890-1900,
FOUR, DIA 2 1/4": \$200/400



1323
ART NOUVEAU BEADED FABRIC COIN
PURSES, C. 1890-1900, FOUR, W 2"-3":
\$200/400



1324
VICTORIAN BEADED KNIT MISER'S PURS-
ES, EARLY-MID 19TH C., FOUR, L 9 1/2"-14":
\$200/400



1325
VICTORIAN BEADED KNIT MISER'S
PURSES, MID 19TH C., THREE, L 8 3/4"-16":
\$150/250



1326
METAL BEAD RETICULES/PURSES, EARLY
20TH C., THREE, W 3": \$200/400



1327
GLASS & METAL BEAD RETICULES/
PURSES, LATE 19TH-EARLY 20TH C., FIVE,
L 4"-8": \$250/450



1328
GLASS BEAD RETICULE & COIN PURSES,
EARLY 20TH C., THREE, L 3"-5": \$250/350



1329
SILVER MESH & ENAMEL COIN PURSES,
EARLY 20TH C., FOUR, L 2"-4": \$200/400

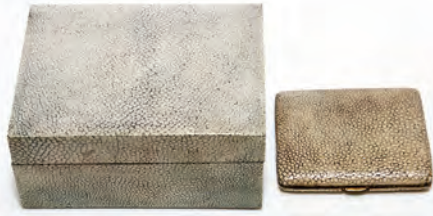

1330
SHAGREEN BOX & CIGARETTE CASE, H
3"-5": \$100/200



1331
HALCYON DAYS & OTHER ENGLISH
ENAMEL BOXES, EIGHT: \$100/150



1332
RUSSIAN LACQUER HINGED BOX, W 6":
\$150/200



1333
RUSSIAN LACQUER HINGED BOX, W 4 3/4":
\$150/200



1334
RUSSIAN LACQUER HINGED BOX, L 5":
\$150/200



1335
RUSSIAN LACQUER HINGED BOX, L 6 3/4":
\$150/200



1336
RUSSIAN LACQUER HINGED BOX, W 3 1/4":
\$75/150



1337
RUSSIAN LACQUER BOX, DIA 4", SOVIET
ERA: \$50/100



1338
PRIMITIVE STYLE PAINTED
WOOD & METAL ROOSTER
WEATHERVANE, H 18": \$300/500



1339
SPANISH CARVED & PAINTED
WOOD ANGEL HEADS, TWO, W
9": \$50/150



1340
SPANISH BRASS & WOOD CRU-
CIFIXES, TWO, H 7 1/2" & 9 1/2":
\$50/100



1341
CHRISTOPHER ROYAL
BRUSHED ALUMINUM "LOVE-
SEAT", H 52", L 49": \$600/1,000



1342
INDUSTRIAL IRON & CON-
CRETE CONSOLE TABLE, LATE
20TH C., H 37", W 47", D 8 1/2":
\$200/400



1343
CONTEMPORARY GILT
TONE METAL OTTOMANS &
CONSOLE, THREE PIECES, H
17"-29": \$200/400



1344
INDUSTRIAL STYLE CEMENT
& STEEL PEDESTALS, TWO, H
26"-36": \$150/250



1345
RESOLUTE LIGHTING, PAPER
SHADE FLOOR LAMP, LATE
20TH C., H 78": \$100/200



1346
CONTEMPORARY FAUX
BLACK MOTHER-OF-PEARL
SIDEBOARD, H 33", W 40", D 20":
\$150/250



1347
UPHOLSTERED CHAIR, 20TH
CENTURY, H 27", W 31": \$150/250



1348
CHINESE WOOD FOUR-DRAW-
ER TABLE, H 35 1/2", W 35 1/4":
\$100/200



1349
CHINESE HAND CARVED
TEAKWOOD ARMCHAIR:
\$100/150



1350
CHINESE GLAZED POTTERY
STAND, H 20", W 11 1/2", D 11
1/2": \$50/100



1351
IRONSTONE WASH BASIN,
PITCHER & PAINTED WOOD
STAND, THREE PIECES, H 11"-
38": \$100/200



1352
AMERICAN MAHOGANY DROP-
LEAF TABLE, 19TH C., H 26", L
48": \$150/200



1353
PRIMITIVE PINE DROP-LEAF
TABLE, 19TH C., H 28", W 48", L
21": \$100/200



1354
AMERICAN OAK DISPLAY
CABINET, C. 1900, H 50", W 46",
D 7": \$100/200

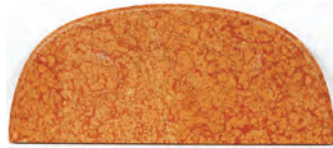

1359
POLISHED MARBLE SLAB L
36": \$100/200



1360
MAHOGANY SPINET DESK, C.
1920, & CHAIR: \$100/200



1364
OAK BARLEY TWIST END
TABLE, H 27", W 24", D 15":
\$75/150



1368
BRASS & PORCELAIN FLOOR
LAMP, H 48": \$75/150



1355
EASTLAKE WALNUT WASH-
STAND WITH MARBLE TOP,
LATE 19TH C., H 31 1/2", W 37",
D 21": \$100/200



1365
AMERICAN PRIMITIVE PINE
DROP-LEAF TABLE, H 28", L
63": \$50/75



1356
LANE CEDAR HOPE CHEST, H
18", W 48", D 16": \$100/125

1361
OAK ROLL TOP DESK, H 38.5",
L 36", D 22.5": \$300/500



1362
AMERICAN OAK SIX-DRAWER
DRESSER, H 63", W 45", D 22":
\$200/400



1366
WALNUT END TABLE ENCLOS-
ING SNACK TABLES (3): \$50/150



1357
MAHOGANY & GLASS TOP
COFFEE TABLE, H 20", W 50", D
40": \$100/200



1369
ALABASTER, BRASS & GLASS
OIL LAMP, H 33", DIA 13":
\$100/150



1358
WALNUT QUEEN ANNE STYLE
CHAIR: \$100/150



1363
AMERICAN OAK WASH STAND,
LATE 19TH C., H 30", W 26", D 17
1/2": \$75/150



1367
MAITLAND-SMITH PAINTED
METAL UMBRELLA STAND, H
30 1/2": \$150/250



1370
CONTEMPORARY SILVER
GILT LEAF MIRROR, 53" X 43":
\$250/400



1371
SAROUK PERSIAN WOOL RUG, 5' 5" X 3' 6":
\$500/700



1374
BAKHITAR PERSIAN RUG, 5' 0" X 3' 5", GAR-
DEN DESIGN: \$500/700



1377
PAKISTANI TABRIZ STYLE RUG, 5' 4" X 3'
2": \$400/600



1372
HERIZ PERSIAN RUG, SEMI ANTIQUE, 7' 0"
X 5' 0": \$500/700



1375
PERSIAN HAND-WOVEN WOOL SHAWL,
ANTIQUÉ, 5' 9" X 4' 6": \$500/700



1378
INDO-BIJAR RUNNER, 8' 0" X 2' 5": \$300/500



1373
TURKISH WOOL RUG, ANTIQUE, 5' 5" X 3'
6": \$500/700



1376
PERSIAN WOOL RUNNER, SEMI ANTIQUE,
9' 3" X 2' 4": \$400/600



1379
CHINESE CANTON BLUE & WHITE JARS,
PAIR, H 4 1/2": \$50/75



1380
JAPANESE IMARI & CHINESE EXPORT
PORCELAIN PLATES, 19TH C., TWO, DIA 8
1/2" & 9": \$100/200



1381
JAPANESE SATSUMA EARTH-
WARE VASE, MELJI PERIOD,
H 9 1/2": \$100/200



1382
JAPANESE KUTANI PORCE-
LAIN VASES MOUNTED AS
LAMPS, EARLY 20TH C., PAIR,
H 13": \$100/300



1383
JAPANESE IMARI PORCELAIN
VASE, H 12": \$150/200



1384
JAPANESE IMARI PORCE-
LAIN OVAL BOWL, H 3", L 13":
\$150/200



1385
JAPANESE IMARI PORCELAIN
BOWL, 19TH C., DIA 8 1/2":
\$100/200



1386
JAPANESE POLYCHROME POT-
TERY GINGER JAR, H 10.5", DIA
5.5": \$100/125



1387
JAPANESE IMARI PORCELAIN
VASE, H 9 1/2": \$100/150



1388
JAPANESE SATSUMA TEAPOT
& UNDER PLATE, TAISHO
PERIOD, C. 1920, H 6": \$75/100



1389
JAPANESE KUTANI POR-
CELAIN SUGAR BOWL &
COVERED URN, H 7 1/4":
\$150/250



1390
JAPANESE IMARI PORCELAIN
BOWL, H 4", DIA 8": \$100/150



1391
JAPANESE IMARI PORCELAIN
BOWL, C. 1850, H 4", DIA 8 1/2":
\$75/125



1392
CHINESE CARVED ROSE
QUARTZ BOWL, H 2 1/2", W 6":
\$150/200



1393
CHINESE BLACK LACQUER
& HARDSTONE FOUR-PANEL
TABLE SCREEN, H 14 1/2", W
21": \$50/100



1394
CHINESE LACQUER & HARD-
STONE PLAQUES, PAIR, H 40",
W 12": \$80/100



1395
CHINESE CARVED WOOD
PANEL, L 35 1/4": \$50/75



1396
CHINESE CARVED & PAINTED
WOOD PANEL, L 35 1/4": \$50/75



1397
CHINESE EMBROIDERED
BLACK SILK SHAWL WITH
RED FLOWERS, C. 1920, W 48"
(PLUS 16" FRINGE): \$100/150



1398
TAPESTRY ACCENT PILLOWS, FOUR, W 14" SQUARE: \$100/200



1405
AMERICAN OIL ON CANVAS,
MID 19TH C., OUTER FRAME
SIZE: 36" X 31", PORTRAIT:
\$150/200



1410
AFTER WM. VAN DE VELDE,
ETCHING, H 9", W 10 1/4", 'A
FRESH GALE': \$75/150



1399
FRAMED NEEDLEPOINT, H 30",
W 23": \$100/150



1402
GELA ZAUTASHVILI (1951-),
MIXED MEDIA ON CANVAS,
1999, 60" X 60", 'BLACK SHINE,
NO. 2': \$150/400



1406
CAROLINE M. BENNET, OIL ON
CANVAS, 21" X 25", CASTLE &
MOAT: \$150/200



1411
ITALIAN WATERCOLOR ON
PAPER, C. 1925, H 16", W 12",
VENICE, NOT FRAMED: \$50/75



1400
PRIMITIVE FRAMED NEEDLE-
POINT, H 19", W 15": \$150/200



1403
GELA ZAUTASHVILI (1951-),
MIXED MEDIA ON CANVAS,
1999, 60" X 60", 'BLACK SHINE,
NO. 2': \$150/400



1407
OIL ON CANVAS, MID 20TH C.,
23" X 27", LANDSCAPE, SIGNED:
\$100/150



1412
GERMAN EXPRESSIONIST
COLOR WOODBLOCK PRINT,
1922, #188/200, H 15 1/2", W 12",
STREET SCENE, NOT FRAMED:
\$75/150



1401
GELA ZAUTASHVILI (1951-),
OIL ON CANVAS, 1997, 41 3/4"
X 34", 'SINGA-MANDALA':
\$100/150



1404
JOHN RUMMELHOFF (AMERI-
CAN, B.1942), WATERCOLOR
ON PAPER, H 4 1/2", W 6 3/8",
'BIG PINK, WOODSTOCK, NY':
\$50/100



1408
J. HAUGHTON, OIL ON BOARD,
24" X 47", WATERFALL/FARM
SCENE: \$100/200



1409
AFTER LIEUT. COL. COCK-
BURN, AQUATINT BY C. HUNT,
H 17", W 26", 'THE FALLS OF
NIAGARA', NOT FRAMED:
\$100/200



1413
MEXICAN WATERCOLORS ON
PAPER, MID 20TH C., TWO, H 12
1/2", W 9", TAXCO: \$50/75



1414
JAPANESE WOODBLOCK
PRINT, H 9", L 14.25", FIGURES
BY THE OCEAN: \$125/250



1415
EIICHI KOTOZUKA WOOD-
BLOCK PRINT, H 15.25", L
10", "STREET SCENE NEAR
YATASUSAKA ON NEW YEAR'S
DAY": \$125/250



1416
UTAGAWA HIROSHIGE WOOD-
BLOCK PRINTS, TWO, GOLDEN
PHEASANT IN BRACKEN &
OWL ON A PINE BRANCH:
\$150/300



1417
LLADRO PORCELAIN FIGURE
GROUP, H 16", L 20", 'WINTER
WONDERLAND', #1429, WITH A
WOOD BASE: \$300/500



1418
LLADRO PORCELAIN FIGURE,
H 11", W 9", 'FLOWERS OF THE
SEASON', #1454, WITH A WOOD
BASE: \$300/500



1419
LLADRO PORCELAIN FIGURES,
TWO, H 8" & 4", 'AGGRESSIVE
GOOSE' & 'HOW DO YOU DO!',
#1288 & #1439: \$75/150



1420
LLADRO PORCELAIN FIGURE,
H 12", 'FLOWERS OF PEACE',
#1867: \$150/250



1421
JOLAN CSER TERRA COTTA
FIGURE, H 3", L 11", RECLIN-
ING NUDE: \$150/250



1422
LLADRO PORCELAIN FIGURE
GROUP, H 21", 'ALLEGORY
OF LIBERTY', #5819, WITH A
WOOD BASE: \$200/400



1423
MINTON PARIAN BISQUE FIG-
URE, LATE 19TH C., H 13 1/2",
'THE TRAVELER': \$150/250



1424
BRONZE REPLICAS OF LOU-
VRE WORKS, TWO, H 3 1/4":
\$50/100



1425
SOUTH AMERICAN/PRE-
COLUMBIAN STYLE POTTERY
FIGURES & BOWLS, SIX PIECE-
ES: \$200/400



1426
CARVED STONE HEAD &
BRONZE MUMMY FIGURE, H
5": \$150/200



1427
CARVED LAVA ROCK FIGURE,
H 10": \$150/250



1428
STUDIO POTTERY PITCHER, C.
1970, H 8", SIGNED, PROBABLY
CRANBROOK: \$25/75



1429
PUEBLO SANTA CLARA POT-
TERY BOWL, DIA 4 1/2":
\$125/250



1430
MARY TAFOYA SANTA CLARA
POTTERY VASE DIA 7 1/2":
\$150/300



1431
SOUTHWEST AMERICAN INDI-
AN BLACKWARE POTTERY
VASE, H 5", DIA 7": \$225/500



1432
SANTA CLARA BLACKWARE
POTTERY VASE, H 3", DIA 3
1/4": \$/



1433
VICKIE MARTINEZ, ELIZA-
BETH LOVATO & OTHER
SOUTHWEST AMERICAN
INDIAN BLACKWARE VESSELS,
THREE, H 3"-7": \$300/500



1434
ISABEL & TONA GUILLEN
(20TH C.) BLACKWARE POT-
TERY VESSELS, TWO, H 4" & 2
1/4": \$75/150



1435
RAKU POTTERY VASE, C.
1980, H 6 1/2", DIA 12", SIGNED:
\$75/150



1436
HUTSCHENREUTHER PORCE-
LAIN SERVICE PLATES, C. 1930,
SET OF TWELVE, DIA 10.5":
\$150/250



1437
LIMOGES PORCELAIN PLATES,
RIM SOUP BOWLS & OTHER
TABLEWARE, EARLY 20TH C.,
27 PIECES: \$100/200



1438
LIMOGES, FRENCH POR-
CELAIN BOUILLON CUPS
& SAUCERS, SERVICE FOR
EIGHT: \$50/100



1439
HAVILAND LIMOGES PORCE-
LAIN CUPS & SAUCERS, TEN
SETS: \$50/100



1440
MINTONS PORCELAIN PLATES,
C. 1925, TWELVE, DIA 6 1/4",
PATTERN K230: \$50/75



1441
JOHNSON BROS., ENGLISH
PORCELAIN COVERED
TUREEN, H 8 1/2", W 16 1/2":
\$100/150



1442
ROYAL DOULTON PORCELAIN
PLATTERS, C. 1900, TWO, L 16"
& 19": \$100/150



1443
RUDOLSTADT, GERMAN POR-
CELAIN VASE, C. 1900, H 10 3/4":
\$50/150



1444
ROYAL WORCESTER POR-
CELAIN POT DE CRÈME, SIX:
\$100/200



1445
BELLEEK 'LIMPET' & 'SHELL'
PORCELAIN TEAPOT, CREAM-
ER & SUGAR BOWL, H 5 1/2":
\$50/100



1446
BELLEEK PORCELAIN VASES,
FIVE, & A BELL, H 4 1/2"-8":
\$100/150



1447
BELLEEK, LIMOGES & OTHER
PAINTED PORCELAIN PLATES
& TRAYS, EIGHT PIECES: \$50/75



1448
LENOX PORCELAIN VASE,
CANDY DISH & BOWL,: \$50/100



1449
WEDGWOOD BLUE JASPER-
WARE BOWL, H 4", DIA 8":
\$50/75



1450
SILVERPLATE TABLE WARE:
\$50/75



1451
SILVER PLATE COLLECTION,
FIVE PIECES: \$50/75



1452
VICTORIAN STYLE STAND
WITH MARBLE TOP, C. 1950, H
28", W 19": \$75/150



1453
A. MERRIAM & CO., VICTO-
RIAN WALNUT ORGAN BENCH:
\$75/125



1454
VICTORIAN MAHOGANY MIR-
ROR, C. 1870, 32" X 21": \$50/100



1455
VICTORIAN SEED WREATH IN
SHADOWBOX FRAME, H 25", W
20": \$100/200



1456
LATE VICTORIAN BRASS &
ONYX PLANT STAND, C. 1900, H
31", W 11" (TOP): \$75/150



1457
LATE VICTORIAN WHITE
WICKER CHILD'S ROCKING
CHAIR, C. 1900: \$50/75



1458
WICKER CHILD'S ROCKING
CHAIR, C. 1935, H 21": \$75/150



1459
IRON & PINE COFFEE GRIND-
ER, PARKER MILL, CT., H 8 1/2":
\$50/100



1460
WICKER WOVEN BASKET, H
10", W 12": \$30/50



1461
ITALIAN GLAZED POTTERY
RHINOCEROS FIGURE,: \$50/75



1462
JAPANESE IMARI PORCELAIN
CHOCOLATE POT LAMP H 24":
\$75/125



1463
JAPANESE SATSUMA STYLE
COFFEE POT, TAISHO PERIOD,
C. 1915, H 16": \$50/100



1464
JAPANESE KUTANI PORCE-
LAIN CHOCOLATE POT, EARLY
20TH C., H 9 1/2": \$40/60



1465
COLLECTION OF CUPS & SAU-
CERS, MOSTLY ENGLISH, 12
UNITS: \$50/100



1466
ITALIAN GILDED PORCELAIN
CENTERPIECE & J. T. JONES
HUMMINGBIRD, H 5": \$50/75



1467
ROYAL WORCESTER, COAL-
PORT PORCELAIN MASK-HEAD
PITCHER, ETC., SIX PIECES:
\$50/100

Sunday Auction



2001

CHARLES CHESTER HARDING (AMERICAN 1792-1866), OIL ON CANVAS, H 30", W 25", PORTRAIT OF DANIEL WEBSTER: \$2,000/3,000



2002

JAMES ELDER, OIL ON CANVAS, H 23.25", L 19.25", "THE UNWELCOME INTRUDER": \$1,000/2,000



2003

JEAN DUFY (FRENCH, 1888-1964), OIL ON WOOD PANEL, H 30", W 56", "LE PORT DU HAVRE": \$40,000/60,000

For more information go to:

Sunday Page 1

www.DUMOART.com



2004

ERNEST LAWSON (AMERICAN, 1873-1939), OIL ON CANVAS, H 20", W 24", "HOUSEBOATS": \$90,000/120,000



2005

CLARENCE KERR CHATTERTON (AMERICAN, 1880-1973), OIL ON CANVAS, C. 1924, H 28", W 36", "STREET IN KENNEBUNKPORT": \$8,000/10,000



2006

ROMEO VILLALVA TABUENA, ACRYLIC OIL ON MASONITE PANEL, H 16", W 22" "HOMBRES DE MAR": \$10,000/12,000

For more information go to:

Sunday Page 2

www.DUMOART.com



2007
 HOWARD E. POST, OIL ON CANVAS H 35" L 72" THREE RANCHERS: \$15,000/18,000



2008
 FREDERIC SACKRIDER REMINGTON (AMERICAN, 1861-1909), OIL ON CANVAS EN GRISAILLE, H 34", W 22", "5000 REWARD DEAD OR ALIVE": \$200,000/300,000



2009
 FREDERIC REMINGTON (AMERICAN, 1861-1909), BRONZE SCULPTURE, H 22 3/4" X 14 3/4" X 8", "THE OUTLAW": \$85,000/150,000

For more information go to:

Sunday Page 3

www.DUMOART.com



2010
MARSHALL FREDERICKS, USA 1908 - 98,
BRONZE H 4" L 7" "SIESTA": \$1,200/1,600



2013
AFTER ETIENNE
MAURICE FALCONET,
BRONZE SCULPTURE,
H 24", "BAIGNEUSE":
\$800/1,300



2014
PAUL GONZALEZ (AMERI-
CAN, 1931-2012), STEEL
ROD SCULPTURE, H 80":
\$700/1,200



2015
FREDERICK HART LUCITE
CLEAR ACRYLICS VEIL OF
LIGHT SCULPTURE 1987 H 19":
\$3,500/4,500



2011
KEN SULLIVAN (AMERICAN CONTEMPO-
RARY COLORADO SCULPTOR), BRONZE
SCULPTURE, 2002, H 24", "PAY DAY":
\$1,000/1,500



2016
CARVED MARBLE GARDEN LIONS, C. 1890/EARLY 20TH C., PAIR, H 32", 34", L 41": \$5,000/7,000



2012
JULES MOIGNIEZ (FRENCH 1835-1894),
BRONZE SCULPTURE, C. 1900, H 16", W 23",
SETTER WITH PHEASANT: \$1,500/3,000



2017
ADOLPH SCHREYER (GERMAN, 1828-1899), OIL ON CANVAS MOUNTED ON PLYWOOD, H
27", W 54", WALLACHIAN PEASANTS: \$15,000/25,000

For more information go to:

Sunday Page 4

www.DUMOART.com



2018

PAUL A. GONZALEZ (AMERICAN 20TH C.), MONUMENTAL CARVED WOOD ABSTRACT SCULPTURE, H 44", W 37", D 36", NUDE FEMALE TORSO: \$5,000/7,000



2019

PAUL A. GONZALEZ (AMERICAN 20TH C.), MONUMENTAL CARVED WOOD ABSTRACT SCULPTURE, H 66", W 37", D 28", "MARGURE": \$5,000/7,000



2020

PAUL A. GONZALEZ (AMERICAN, 20TH C.), CARVED WOOD MONUMENTAL ABSTRACT SCULPTURE, H 22", L 84", D 61", RECLINING FEMALE NUDE: \$5,000/7,000

For more information go to:

Sunday Page 5

www.DUMOART.com



2021

JIM DINE (AMERICAN, B. 1935), SERIGRAPH, 5 PANEL SCREEN 1969, #12/30 H 72", W 90": \$8,000/12,000



2024

MARC CHAGALL (FR/RUS, 1887-1985), COLOR LITHOGRAPH, 1957, IMAGE: H 9", W 7", "LE BOUQUET NOIR ET BLEU": \$2,000/3,000



2022

CHARLES MCGEE, MIXED MEDIA ON PAPER, IMAGE: H 9 1/2", W 12", DANCERS: \$1,000/1,200

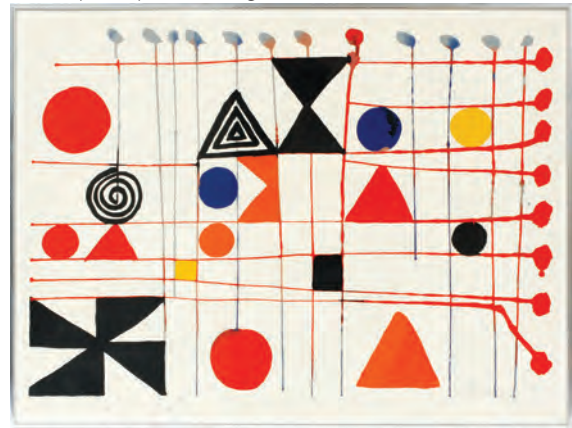

2025

ALEXANDER CALDER (AMERICAN, 1898-1976), COLOR LITHOGRAPH, IMAGE: H 20 1/4", W 29", "QUILT": \$2,000/3,000



2023

HENRY MOORE (BRITISH, 1898-1986), COLOR ETCHING, PLATE SIZE: H 7 3/4", W 8 1/4", RECLINING FIGURE: \$1,500/2,000



2026

FREDERICK WATERS WATTS (BRITISH, 1800-1862), OIL ON CANVAS, H 21", W 30". "A VIEW OF TINTERN ABBEY": \$3,000/5,000

For more information go to:

Sunday Page 6

www.DUMOART.com



2027
G. T. HAPTON, OIL ON BEVELLED WOOD
PANEL, 1920, H 13" W 17": \$800/1,200



2028
OIL ON CANVAS LAID ON BOARD H 15" W
21": \$600/750



2029
ED. BAUM, OIL ON CANVAS, H 14", W 23":
\$400/800



2030
OIL ON BOARD PORTRAIT YOUNG GIRL
WITH RED HAIR H 14" W 12": \$800/1,200



2031
OIL ON CANVAS GIRL WITH LACE DRESS
AND WIDE RIMED HAT H 17 1/2" W 14 1/2":
\$1,200/1,500



2032
SWEDISH OLD MASTER OIL ON WOOD
PANEL, 19" X 14" PORTRAIT OF GENTLE-
MAN: \$650/1,000



2033
FRENCH EMPIRE CARVED MARBLE AND
BRONZE TABLE LAMPS, PAIR 19TH.C. H
21" - 44": \$1,500/2,500



2034
ITALIAN MURANO TEN-LIGHT CRYSTAL
CHANDELIER, CIRCA 1940, H 42", DIA 29":
\$1,000/1,500



2035
DAUM ART GLASS CHANDELIER, H 20"
PLUS CHAIN, DIA 18": \$5,000/7,000



2036
MARCEL BERGUE HAND FORGED IRON
AND ALABASTER LAMP C.1925 H 14 1/2"
DIA 10" SHADE: \$1,500/2,500



2037

HEINRICH HOFFMANN ART DECO FROSTED AND CLEAR GLASS SPIRES/ CHANDELIER, H 23", DIA 26": \$10,000/15,000



2039

52.25CT NATURAL AQUAMARINE AND DIAMOND BRACELET, L 7 1/4", GIA: \$26,000/52,000



2040

15.94CT NATURAL SAPPHIRE AND DIAMOND RING, SIZE 7 3/4, GIA: \$33,000/66,000



2038

MURANO TWELVE-LIGHT GLASS CHANDELIER H 48", DIA 30": \$6,000/9,000



2041

14.1CT EMERALD AND DIAMOND RING, SIZE 7 1/2, GIA: \$32,000/64,000

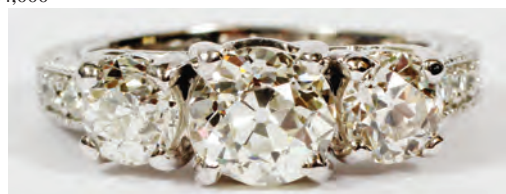

2042

2.72CT DIAMOND AND 14KT WHITE GOLD RING, SIZE 6 1/4, GIA: \$15,000/30,000

For more information go to:

Sunday Page 8

www.DUMOART.com



2043
1.5 CT BLUE SAPPHIRE AND DIAMONDS
PLATINUM RING, GIA, SIZE 7 3/4:
 \$2,400/2,800



2044
8CT DIAMOND AND 18KT WHITE GOLD
CLUSTER EARRINGS, PAIR, DIA 1":
 \$16,000/32,000



2045
OVAL 3.04CT NATURAL PINK SAPPHIRE
RING, GIA, SIZE 7: \$2,500/3,500



2046
OVAL 10.31 CT NATURAL SAPPHIRE RING,
GIA, SIZE 7 1/4: \$4,500/6,500



2047
9.4CT NATURAL RUBY AND DIAMOND
RING, SIZE 7, GIA: \$14,000/28,000



2048
14KT WHITE GOLD AND DIAMOND LINK
BRACELET, L 7": \$3,500/4,500



2049
3.04 CT RUBY AND 14KT GOLD RING, AGL,
SIZE 7 1/2: \$5,000/8,000



2050
5.7CT DIAMOND AND 14KT WHITE GOLD
DANGLE EARRINGS, PAIR, DIA 1 3/4":
 \$12,000/24,000



2051
DIAMOND, EMERALD, RUBY, AND SAP-
PHIRE 18KT GOLD NECKLACE, L 16":
 \$10,000/14,000



2052
1.36CT NATURAL RUBY AND DIAMOND
RING, SIZE 7, GIA: \$8,000/16,000



2053
3.07 CT CANARY DIAMOND RING, SIZE 6:
 \$10,000/15,000



2054
2 CT. NATURAL EMERALD AND DIAMOND
RING, SIZE 7: \$7,500/15,000



2055
14KT YELLOW GOLD, OPAL, AND DIA-
MOND BRACELET, W 2 1/2": \$2,000/2,500



2056
14KT WHITE GOLD, TSAVORITE, AND DIA-
MOND DANGLE EARRINGS, PAIR, H 2 1/8":
 \$6,500/13,000



2057
1.44CT MARQUEE DIAMOND &
14KT WHITE GOLD RING, SIZE 6 1/2:
 \$12,000/24,000

For more information go to:

Sunday Page 9

www.DUMOART.com



2058

PERSIAN QUM VERY FINE PURE SILK CARPET, 13' 0" X 10' 0":
\$14,000/18,000



2061

KERMAN PERSIAN WOOL CARPET, CIRCA 1920, W 11' 9", L 19' 7":
\$3,000/6,000



2059

MAHAL SULTANABAD PERSIAN CARPET, C. 1890-1900, 21' 4" X12'
6": \$14,000/18,000



2062

LAVAR KERMAN HANDWOVEN WOOL CARPET, W 10' 11", L 20'
3": \$4,000/6,000



2060

KASHAN PERSIAN VERY FINE CARPET, C. 1890, 17' 6" X 10' 1":
\$8,000/10,000



2063

TABRIZ DESIGN HANDWOVEN WOOL CARPET, W 9', L 12' 6":
\$1,500/2,500



2064
PERSIAN NAIN WOOL AND SILK CARPET
W 5' L 6'6": \$1,000/1,200



2068
PERSIAN KERMAN WOOL CARPET, 19' 8" X
10' 6": \$2,500/3,500

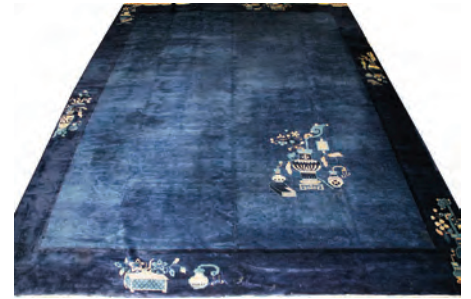

2072
CHINESE ORIENTAL CARPET, CIRCA 1920,
11' 5" X 9' 2": \$800/1,200



2065
HAMEDAN PERSIAN RUG, C. 1930, 12' 0" X
9' 0": \$1,000/1,500



2069
TABRIZ PERSIAN HANDWOVEN WOOL
CARPET, W 8' 9", L 12' 8": \$2,000/3,000



2073
KERMAN PASTEL FLORAL PATTERN ORI-
ENTAL RUG 1920C W 9' L 10": \$800/1,200



2066
AFGHAN KAZAK RUG, 12' 0" X 8' 0":
\$1,500/2,500



2070
PERSIAN TABRIZ CARPET W 6'8" L 8'4":
\$1,000/1,500



2074
BALUCHISTAN PRAYER ORIENTAL RUG
1900C W 2'11" L 5'7": \$400/500



2067
PERSIAN NAIN WOOL AND SILK ORIEN-
TAL CARPET W 5' L 7': \$800/1,200



2071
KERMAN PERSIAN HANDWOVEN WOOL
CARPET, W 8' 6", L 11' 3": \$1,000/1,500



2075
BALUCHISTAN OCTAGON PATTERN BLUE
AND RUST ORIENTAL RUG W 3'8" L 6'9":
\$300/500



2076

MARY A. BURTON OIL ON CANVAS PHEASANTS H 24 1/2" W 15 1/2": \$300/500



2077

BEN SHAHN, INK SKETCH, IMAGE: H 6 3/4", W 5 1/2", TWO POLITICIANS: \$300/400



2078

MARMADUKE A. LANGDALE, WATERCOLOR H 12" W 19" THAMES RIVER: \$300/400



2079

JAPANESE WATERCOLORS ON SILK, SEVEN SCENES, H 15", W 10": \$350/450



2080

ZINK, GOUACHE, 20TH C., H 18", W 23": \$300/500



2081

DAVID FARQUHARSON, WATERCOLOR, H 10.5", W 14.5", LANDSCAPE: \$500/800



2082

FREDERICK MCNAMARA EVANS, WATERCOLOR, H 11", W 8.5": \$400/600



2083

FREDERICK MCNAMARA EVANS WATERCOLOR H 15", L 10.5": \$300/500



2084

AFTER REMBRANDT, OIL ON CANVAS, C. LATE 19TH C., H 25", W 21", \$400/700



2085

ENGLISH SCHOOL, PASTEL PORTRAIT LAID DOWN ON CANVAS, C. 1790-1820, 26" X 22" PAPER, TWO CHILDREN: \$1,000/2,000



2086

AMERICAN SCHOOL OIL PAINTINGS. 19TH C., PAIR, 21" X 17" & 21" X 16", ALEXANDER HAMILTON'S CHILDREN: \$600/1,000



2087

CHRISTINE CODISH, CONTEMPORARY OIL ON CANVAS, H 60", W 84": \$1,000/2,000



2088
OLD MASTER ATTRIBUTED TO NICOLAES BERCHEM (DUTCH, 1620 -83), OIL ON CANVAS, H 26", L 33": \$3,000/4,000



2092
FRANNY GOLDEN (USA, 20TH C.), OIL ON CANVAS, 2012, H 66", W 48", "WESSEL AS A WORK IN PROGRESS": \$3,500/4,500



2095
HOWARD NORDLUND OIL ON MASONITE, H 28", L 30", ABSTRACT FALL LANDSCAPE: \$300/400



2089
HOWARD NORDLUND OIL ON MASONITE, H 22.75", L 28.75", "RIVER SCENE": \$300/400



2093
FRANNY GOLDEN (USA, 20TH C.), OIL ON CANVAS, "FIRST COUSINS", 2013, H 49", W 37": \$3,500/4,500



2096
LUCIA SARTO OIL ON CANVAS, H 16", L 20", STILL LIFE: \$400/700



2090
JEAN PIERRE DUBORD (FRENCH, B.1949), OIL ON CANVAS, H 20", W 24", "LES TRAVAUX DANS LE JARDIN": \$1,000/1,500



2097
J. BUBEL OIL ON CANVAS, H 21", L 25.5", STILL LIFE: \$300/600



2091
SIGNED E. LAWSON, OIL ON MASONITE H 20" W 27" FLORIDA EVERGLADES: \$2,000/3,000



2094
GERMAN PAINTING ON PORCELAIN, CIRCA 1900, H 6", L 4", YOUNG WOMAN WITH FLUTE: \$500/800



2098
LISE MALINOVSKY OIL ON CANVAS, 2002, H 24", L 36", "OCEAN JOURNEY": \$500/800



2099
A. D. GREER OIL ON CANVAS, H 24", L 20",
STILL LIFE OF ROSES: \$300/600



2102
ADRIANA NAVEH (ARGENTINIAN/ISRAELI,
B. 1963), OIL ON CANVAS, WINDOWS OF
THE WORLD, H 24", W 24": \$500/1,000



2106
GRETA KEMPTON, OIL ON CANVAS POR-
TRAIT H 24" W 21": \$600/800



2100
OLD MASTER STYLE, OIL ON CANVAS,
MADONNA AND CHILD: \$750/1,000



2103
BOBBY BARRDJARAY NGAINJIRRA
(AUSTRALIAN, 1915-1992), NATURAL
EARTH PIGMENTS ON EUCALYPTUS
BARK, H 19", W 47", DEAD MIMI: \$600/800



2107
IGOR TALWINSKI, OIL ON CANVAS, H 22",
W 18", NUDE: \$500/800



2104
IBOU DIOUF (SENEGAL, BORN 1953),
MIXED MEDIA, H 8", W 6", TWO HEADS:
\$300/500



2101
MILTON LOWELL, OIL ON CANVAS, H 10",
W 14", FARM LANDSCAPE: \$600/800



2105
LAURENT JIMENEZ-BALAGUER (SPANISH,
B.1938), H 16", W 31", ABSTRACT IN BLACK/
GREY: \$700/900



2108
JIANG TIE FENG SERIGRAPH, H 34", L 34",
DANCERS: \$300/600



2109
 REMBRANDT VAN RIJN (DUTCH, 1606-1669)
 ETCHING, C. 1656, H 7 6/8", W 5 3/4", "JAN
 LUTMA, GOLDSMITH" (B. 276): \$2,000/3,000



2110
 IRENE FAY (RUS, 1914-1986), COLLECTION
 OF PHOTOGRAPHS WITH LETTERS &
 OTHER MEMORABILIA, 101 PHOTOS, 2" X
 3 3/4" TO 11" X 14": \$1,500/2,500



2111
 MICHAEL KENNA (AMERICAN, B. 1953),
 TONED GELATIN SILVER PRINT, 1996, H 7
 3/4", W 7 1/2", FOUNTAIN AT VERSAILLES,
 FRANCE: \$800/1,000



2112
 ROLF NESCH, EMBOSSED METAL PRINT, H
 9 1/4", W 7 1/4", "WOMAN": \$600/800



2113
 MAN RAY, ETCHING AND AQUATINT, H 7
 1/4", W 5 1/2", "SUITE ON JAPAN": \$500/600



2114
 RICHARD LINDNER (AMERICAN/GERMAN,
 1901-1978), COLOR LITHOGRAPH, H 24", W
 20", "ADAM AND EVE": \$700/1,200



2115
 VERVE COLOR LITHOGRAPH POSTER,
 1982, H 49", W 35", "META": \$700/1,000



2116
 VICTOR VASARELY (FRENCH/HUNGARIAN,
 1906-1997), SERIGRAPH, H 29", W 25":
 \$300/600



2117
 AFTER PIERRE AUGUSTE RENOIR
 BRONZE RELIEF PLAQUE, H 29 1/4", W 17",
 #94/234: \$800/1,200



2118
BRONZE GARDEN URNS AFTER THE
ANTIQUE, 20TH C., PAIR, H 38", W 27":
\$1,750/2,500



2119
CHARLES ANFRIE, BRONZE SCULPTURE,
H 15.75", "PAS DE CHANCE": \$400/600



2120
CARL KAUBA, RESTRIKE BRONZE
SCULPTURE, AMERICAN INDIAN IN FULL
HEADDRESS, H 19", W 14": \$400/500



2121
ISRAELI BRONZE SCULPTURE, H 21":
\$500/800



2122
6 1/2 MM PEARL, ENAMEL, AND RUBY
BRACELET, L 7 1/2": \$1,500/2,000



2123
WATCH MARKED ROLEX, MAN'S #5202148:
\$3,000/4,000



2124
DIAMOND CLUSTER RING, SIZE 10 1/2:
\$2,500/3,500



2125
5.43 CT BLUE SAPPHIRE AND PLATINUM
RING, SIZE 4 1/2: \$3,500/4,500



2126
30CT NATURAL RUBY AND 7CT DIAMOND
TENNIS NECKLACE, L 16": \$26,000/52,000



2127
10.15CT NATURAL PERIDOT AND DIA-
MOND RING, SIZE 7 1/2, GIA: \$7,000/14,000

For more information go to:

Sunday Page 16

www.DUMOART.com



2128
7.8CT TANZANITE AND DIAMOND RING,
SIZE 6 3/4, GIA: \$6,000/12,000



2132
10CT NATURAL RUBY AND DIAMOND
YARD NECKLACE, L 40 1/2": \$4,500/9,000



2136
LADY'S 14 KY GOLD AND DIAMOND WED-
DING ENSEMBLE: \$200/400



2129
2 1/2 CT DIAMOND AND PLATINUM BRACE-
LET, L 7 1/2": \$2,500/3,500



2133
114CT NATURAL PINK KUNZITE AND DIA-
MOND NECKLACE, L 16": \$18,000/36,000



2137
ILLINOIS OPEN FACE 14 KT GOLD POCK-
ET WATCH: \$350/700



2130
ITALIAN 14KT YELLOW GOLD AND DIA-
MOND BRACELET, L 7 1/4": \$2,500/3,500



2134
2.34 CT. PEAR SHAPED DIAMOND RING, SI
CLARITY, G-H COLOR: \$6,000/8,000



2131
4 CT AMETHYST AND DIAMOND RING,
SIZE 10 1/2: \$1,500/2,500



2135
2.19CT SAPPHIRE AND DIAMOND RING,
SIZE 7 1/4, GIA: \$4,500/9,000



2138
MIRROR AND CARVED CORNICE ROSE-
WOOD FIREPLACE SURROUND, H 9' 4", L 6'
4", D 12.5": \$4,000/6,000



2139
**HICKORY FURNITURE, HEPPLEWHITE
 STYLE MAHOGANY SOFA, H 36", W 84", D
 32": \$1,000/2,000**



2143
**FRENCH CARVED WALNUT CHEST OF
 THREE DRAWERS, EARLY 19TH C., H 38",
 W 48", D 24": \$2,000/2,500**



2146
**WALNUT BAR CABINET H 83" W 43" D 20":
 \$300/500**



2140
**CARVED WALNUT BUFFET, H 38", W 77", D
 21": \$600/1,000**



2144
**IN THE MANNER RAYMOND SUBES,
 BLACK GRANITE AND HAND FORGED
 IRON TABLE, H 19", DIA 25": \$1,000/1,500**



2141
**FRENCH FRUITWOOD AND MARBLE
 COMMODE, C. 1900, H 34", W 39", D 19":
 \$600/1,000**



2147
**THREE TIERED ROUND MAHOGANY CHIP-
 PENDALE TABLE, H 44", DIA 24": \$200/300**



2142
**FRENCH FRUITWOOD AND MARBLE
 COMMODE, C. 1900, H 34", W 39", D 19":
 \$600/1,000**



2145
**WALNUT DISPLAY CABINET H 85" W 39" D
 15": \$600/800**



2148
**KINDEL ANTIQUE WHITE AND GOLD
 LEAF ARMOIRE, H 79", W 42": \$500/800**



2149
BERTOIA WIRE MESH DIAMOND SHAPE
CHAIRS, 2, H 27" & 30" W 33" & 44": \$400/600



2150
BARCELONA STEEL & BLACK LEATHER
SLAT CHAIR, H 30", W 30", D 32": \$400/600



2151
BRADLEY & HUBBARD BRONZE AND
GLASS DESK LAMP, H 11.25": \$300/600



2152
SCHONBEK CRYSTAL AND METAL
SCONCES PAIR H 16" W 13.25": \$500/700



2153
BRONZE & CUT CRYSTAL TWO LIGHT
CANDELABRA, C. EARLY 20TH C., PAIR, H
17", W 9 1/2": \$300/500



2154
TURKISH HAND WOVEN CARPET W 4'3" L
6'6": \$300/400



2155
AFGHAR-ERSARI HAND WOVEN KELIM W
4'2" L 6'4": \$200/400



2156
BOKHARA HAND WOVEN ORIENTAL RUG
W 3'6" L 4'7": \$200/300



2157
PERSIAN KERMAN HAND WOVEN WOOL
RUG, W 2", L 4' 6": \$50/75



2158
ANTIQUÉ PERSIAN HAMADAN WOOL RUG,
C. 1910, W 4' 4", L 5' 3": \$400/600



2159
TURKISH TULU HAND WOVEN WOOL RUG
W 2", L 4'2": \$200/300



2160
SAROUK PERSIAN WOOL RUG, 5' 2" X 3' 7":
\$600/800



2161
PERSIAN WOOL RUNNER, SEMI ANTIQUE,
9' 8" X 2' 8": \$600/800



2164
PERSIAN RUNNER, ANTIQUE, 8' 8" X 3' 10":
\$700/1,000



2168
ISPAHAN DESIGN WOOL ORIENTAL CAR-
PET, W 11' 3", L 16': \$300/500



2169
SAROUK DESIGN WOOL ORIENTAL CAR-
PET, SEMI-ANTIQU, W 8' 7", L 20' 7":
\$750/1,000



2162
PERSIAN RUNNER, 6' 8" X 2' 6": \$500/700



2165
HAND WOVEN ORIENTAL TABRIZ HUNT-
ING RUG W 4'11" L 6'6": \$300/400



2170
KESHAN DESIGN HANDWOVEN CARPET,
W 8', L 10": \$800/1,000



2166
PERSIAN SAROUK DESIGN WOOL HAND-
MADE CARPET, SEMI-ANTIQU, H 8' 8", W
17' 4": \$300/500



2171
PERSIAN KERMAN WOOL CARPET, C. 1975-
1985, W 11' 5", L 14' 6": \$600/800



2163
KERMAN PERSIAN WOOL RUG, 3' 2" X 3'
2": \$500/700



2167
ISPAHAN ORIENTAL WOOL CARPET, W 11'
9", L 17": \$500/800



2172
CHINESE HAND WOVEN CARPET CIRCA
1920, 5'11" X 8'8": \$300/500



2173
HERIZ DESIGN, HAND WOVEN WOOL
CARPET, 20TH C., W 7'9", L 10'2": \$800/1,500



2177
TURKISH HAND WOVEN WOOL RUG, W 5'
8", L 7' 3", "TRIBAL BLOSSOM": \$400/600



2181
TURKISH HAND WOVEN WOOL PICTORI-
AL RUG, "GOLF" W 4' 11", L 6' 9": \$400/600



2174
BALUCHISTAN RED AND INDIGO BLUE
ORIENTAL RUG 1900C W 3'5" L 5'2":
\$200/300



2178
TURKISH HAND WOVEN WOOL RUG, W 5',
L 5' 3": \$400/500



2182
TURKISH HAND WOVEN WOOL RUG,
KAZAK DESIGN, W 5' 7", L 7': \$400/600



2175
TABRIZ DESIGN HANDWOVEN WOOL
CARPET, W 6', L 8' 10": \$500/700



2179
TURKISH HAND WOVEN WOOL RUG, W 5'
2", L 5' 3", "SPLIT ARABESQUE": \$400/500



2183
TURKISH HAND WOVEN WOOL RUG, W 4'
10", L 5' 9": \$400/600



2176
TURKISH TULU STYLE HAND WOVEN
WOOL RUG, W 3', L 4' 1": \$200/300



2180
TURKISH HAND WOVEN WOOL RUG, W 5'
1", L 5' 10", "PLAYING CARDS": \$300/400



2184
TURKISH HAND WOVEN WOOL RUG, W 4'
11", L 5' 7": \$400/600

For more information go to:

Sunday Page 21

www.DUMOART.com



2185
TURKISH HAND WOVEN WOOL RUG, W 3",
L 4' 4": \$300/400



2188
OLD WORLD CLASSICS HAND WOVEN
RUG W 3'1", L 5'2": \$300/400



2191
DROP FRONT WALNUT DESK, C. 1920, H
51", W 29": \$200/400



2186
TURKISH WOOL RUG, W 3' 3", L 4' 6":
\$200/300



2189
FRENCH NEEDLEPOINT TAPESTRY,
FRAMED, H 39", W 24": \$150/200



2192
ORIENTAL STYLE TEAKWOOD WITH
BRASS DECORATION BAR SERVER, H 31",
L 40": \$500/700



2187
TURKISH HAND WOVEN WOOL RUG, W 2'
5", L 4': \$200/300



2193
CHINESE CAMPHOR CHEST, H 20", W 36",
D 18": \$200/400



2190
HENREDON ORIENTAL INFLUENCE TEAK-
WOOD DINING ROOM SET: \$500/700



2194
CHINESE CLOISSONNÉ & TEAKWOOD END
TABLES, PAIR, H 20", DIA 17": \$200/400



2195
INLAID MAHOGANY DRESSING CABINET WITH MIRRORS, H 71", W 59", L 18":
 \$800/1,200



2196
TWO SECTION WALL MIRROR H 48" L 64":
 \$300/600



2197
HAND BLOWN GREEN TO CLEAR GLASS EPERGNE, C. 1870, H 21", W 15": \$300/400



2198
SHEFFIELD PLATE AND CRYSTAL EPERGNE, CIRCA 1880, H 15 1/2", W 23":
 \$300/400



2199
WORDEN WOOD (AMERICAN, 1880-1943), WATERCOLOR & GOUACHE, SIGHT: H 11", W 23", "RAINBOW III": \$200/400



2200
JOSEPH BULONE (AMERICAN, 20TH - 21ST C.), GOUACHE, 2/11/2004, SIGHT: H 28", W 18", "SANILAC LIGHTHOUSE": \$250/450



2201
JOSEPH BULONE (AMERICAN 20TH - 21ST C.), GOUACHE, 3/27/2002, SIGHT: H 14", W 23", "ALL SET TO GO": \$200/400



2202
JOSEPH BULONE (AMERICAN, 20TH - 21ST C.), GOUACHE, 10/10/2005, SIGHT: H 13", W 23", "ALONG GREENING ROAD": \$250/450



2203
OIL ON CANVAS, 1989, H 24", W 36", ABSTRACT FIGURE: \$200/400



2204
S. MARTIN OIL ON CANVAS, PAIR, H 16", L 28", HUNT SCENES: \$250/500



2205
GEORGE JAN DISPO (GERMAN, 1922-1973), OIL ON CANVAS, TWO, H 20", W 16", AMSTERDAM STREETS: \$200/400



2206
ARMAND MOUMJIAN, OIL ON CANVAS,
'THE MEETING', 48" X 40",: \$200/400



2207
CYBBELE VARELA, CONTEMPORARY
ACRYLIC ON CANVAS, 1986, H 38", W 51",
'CLOUDSTREAM': \$200/400



2208
WONG, PAINTING ON SILK, H 37", W 29":
\$200/300



2209
DAVID MITCHELL (AMERICAN, 20TH C.),
ACRYLIC ON CANVAS, 1950, H 13", W 17",
ABSTRACT: \$200/300



2210
PERSIAN MINIATURE, GOUACHE CIRCA
1800 H 6 1/2" W 3 1/4" POLO MATCH:
\$200/300



2211
C. TURNBULL OIL ON CANVAS SEATED
FEMALE NUDE H 36" W 36": \$200/300



2212
P. BINDI, ITALIAN OIL ON CANVAS, C. 1900,
H 16", W 12", STANDING BOY HOLDING
WATERMELON: \$150/300



2213
GERARD, FRENCH OIL ON CANVAS,
LATER 20TH C., H 18", W 23": \$200/300



2214
PAINTING ON PORCELAIN. H 3.5", L 2.75",
BEAUTY: \$225/400



2215
SIGNED WAGNER (GERMAN), PORCELAIN
PLAQUE, C. 1900, H 6", W 4", CHRIST AS A
YOUNG ADULT: \$200/400



2216
 GUATEMALA, WATERCOLOR, GOUACHE
 AND CUT PAPER, H 16 1/4", W 16", FISH
 MARKET SCENE: \$200/300



2219
 TIMOTHY CHAPMAN (CONTEMPORARY
 AMERICAN ARTIST), MIXED MEDIA,
 IMAGE & PAPER: H 44", W 30", "STILL LIFE
 WITH G. SUPERBA": \$400/600



2222
 PAUL GONZALEZ (AMERICAN, 20TH C.),
 MOLDED PLASTER SCULPTURE MADE TO
 LOOK LIKE TURQUOISE COLOR MARBLE,
 H 8 1/4", W 5", FEMALE BUST: \$200/400



2217
 JAPANESE SHUNGA STYLE WATERCOLOR
 & GOUACHE PAINTINGS ON PAPER &
 SILK, 23, IMAGES FROM C. 3 3/4" X 5 1/2"
 TO 8" X 13": \$150/350



2220
 PAUL GONZALEZ (AMERICAN, 20TH C.),
 MOLDED PLASTER SCULPTURE, H 11", D 8
 1/2", HEAD OF A MAN: \$150/300



2223
 PAUL GONZALEZ (AMERICAN, 20TH C.),
 CUT SHEET METAL RELIEF WALL SCULP-
 TURE, H 30", L 46", ABSTRACT RECLINING
 FEMALE: \$300/500



2218
 PAINTING ON CLOTH, H 36", W 24",
 MIDDLE EASTERN MAN READING BOOK:
 \$100/150



2221
 PAUL GONZALEZ (AMERICAN 20TH C.),
 ASSEMBLED CAST METAL SCULPTURE, H
 15 1/2", W 13", UNTITLED COMPOSITION:
 \$400/800



2224
 PAUL GONZALEZ (AMERICAN, 20TH C.),
 MOLDED EAGLE WALL SCULPTURE WITH
 A COPPER PATINA, H 41", W 23": \$500/800



2225
**PAUL GONZALEZ, [AMERICAN 20TH C.]
 WELDED METAL PLANTER SCULPTURE
 ON 4 LEGS, H 27", W 13", D 17": \$300/500**



2226
**PAUL GONZALEZ (AMERICAN, 20TH C.),
 GLASS ON A BRASS BASE SCULPTURE,
 1976, H 19", W 6", UNTITLED: \$250/450**



2227
**PAUL GONZALEZ (AMERICAN 20TH C.),
 GLASS SCULPTURE ON A WOOD BASE, H
 OF GLASS 22", H WITH ITS WOOD BASE,
 28" UNTITLED: \$250/450**



2228
**PAUL GONZALEZ (US, 20TH C.), RED
 GLASS ON A BRASS BASE SCULPTURE,
 1976, GLASS MEASURES: H 8 1/2", W 5 1/2",
 D 5", "THE RED BUBBLE": \$100/200**



2229
**PAUL GONZALEZ (AMERICAN, 20TH C.),
 OIL ON CANVAS, H 22", W 22", UNTITLED
 COMPOSITION WITH CIRCLES: \$150/300**



2230
**PAUL GONZALEZ (AMERICAN, 1931-2012),
 CARVED WOOD, MALE MASK SCULPTURE,
 H 41", W 19", D 17": \$300/500**



2231
**PAUL GONZALEZ (AMERICAN, 1931-2012),
 BRASS SCULPTURE, TOTAL H 31", W 10", D
 13", UNTITLED: \$150/250**



2232
JIM KRISTICH [AMERICAN, 20TH C.], OIL ON MASONITE, H 24", W 24", UNTITLED COMPOSITION WITH CIRCLE: \$150/250



2233
BERTHOLD "TEX" SCHIWETZ (1909-1971), BRONZE SCULPTURE, H 5 3/4", HORSE & RIDER: \$200/400



2234
DOROTHY AARONS AMERICAN BRONZE FEMALE SEMI NUDE DANCER H 8 1/2": \$200/400



2235
BRONZE, WALKING LION ON WOOD BASE, H 7 1/4", W 4", L 14": \$250/400



2236
MARBLE PEDESTAL H 40 1/2", DIA 15 7/8": \$450/600



2237
JOHN GILBERT, WATER-COLOR, TWO CAVALIERS ON HORSEBACK HAVING A TOAST, 1897, H 15 1/2", W 11": \$500/800



2238
JOSEPH PENNELL, ETCHING, VIEW OF NEW YORK H 7 1/2" W 9": \$200/300



2239
LEON DANCHIN, FRENCH HAND COLORED LITHOGRAPH DUCKS IN FLIGHT H 22" W 12": \$300/500



2240
AFTER JOHN J AUDUBON, CHROMOLITHOGRAPH PILEATED WOODPECKER: \$300/500



2241
WILLIAM TYNER, BLACK AND WHITE LITHOGRAPHS, GEESE, GROUSE, QUAIL, TIMBER DOODLE, 4, H 8", W 11 1/2": \$400/600

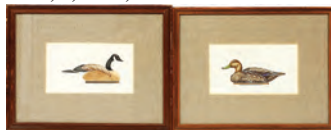

2242
WILLIAM TYNER, HAND COLORED LITHOGRAPH, BLACK DUCK AND CANADA GOOSE, H 5", W 9 1/2": \$200/300



2243
WILLIAM P TYNER, HAND COLORED LITHOGRAPH, MALLARD, H 5 1/2", W 8 1/2": \$75/100



2244
JOHN SEEREY DUCK STAMPS NATIONAL FISH AND WILD LIFE 1989 31/122 H 23" W 16": \$200/400



2245
JOHN GOULD LONDON HAND COLORED LITHOGRAPHS EXOTIC BIRDS CIRCA 1850 PAIR H 11" W 8": \$200/400



2246
JOHN GOULD, HAND COLORED LITHOGRAPH, "CINCLUS CASHMERIENSIS", H 13", W 19": \$300/500



2247
LONDON HAND COLORED
LITHOGRAPH CANADIAN
GOOSE 1855 H 9 1/2" W 12":
\$100/200



2248
AL WETTEL COLORED
LITHOGRAPH COTTAGE IN
NORMANDY H 14" W 17 1/2":
\$100/200



2249
JAN SANDEFUR WOOD BLOCK
ROAD BED OVER MISSOURI
RIVER AP H 15" W 20": \$200/300



2250
PAUL JENKINS (US 1923-2012),
COLOR LITHOGRAPH, 1983, H
29", W 22", UNTITLED: \$150/300



2251
AD REINHARDT (AMERICAN,
1913-1967), SILKSCREEN, H
12", W 12", UNTITLED BLACK
SQUARE: \$200/400



2252
V. OSTROVSKY, SCREEN PRINT
ON CANVAS, H 33", L 44",
SPEAKEASY: \$200/400



2253
AFTER FREDERICK BROMLEY,
LITHOGRAPH H 21", W 29 1/2",
'SIR RICHARD SUTTON & THE
QUORN HOUNDS': \$200/400



2254
HEDLEY FITTON, ETCHING, H
16.25", L 11.75": \$125/250



2255
DICK SWIFT COLOR LITHO-
GRAPH, H 12.25", L 19.25"
"AHIMSA": \$125/250



2256
ROLAND CLARK (AMERICAN,
1874-1957), DRYPOINT, H 15", W
12", 'THE VANGUARD': \$300/600



2257
AFTER CLAUDE DE LORRAINE,
ETCHINGS WITH AQUATINT
BY R. EARLON, SET OF 4,
IMAGE: H 7 1/2", W 10": \$300/500



2258
LASZLO DUS (HUNGARIAN, B.
1941), COLOR LITHOGRAPHS,
FOUR, H 12", W 9", 'JUSTIFICA-
TION DU TIRAGE': \$200/300



2259
ANDRE BERMOND (1903-1983),
COLOR POSTER, H 38 3/4", W 23
3/4", 'MENTON, AZUR ET OR':
\$200/400



2260
GEORGES KUGELMANN
BENDA (FRENCH), COLOR
POSTER, EARLY 20TH C., H 60",
W 45", 'MISTINGUETT': \$300/500



2261
PIERRE THIRIOT (FRENCH,
1904-1991), COLOR POSTER,
C.1922, H 46", W 30", 'COLETTE
ANDRIS': \$300/500



2262
PAUL JACOULET (FRENCH, 1902-1960), WOODBLOCK PRINT, H 15 1/4", W 11 3/4": \$200/400



2263
PAUL JACOULET (FRENCH, 1902-1960), WOODBLOCK PRINT, H 15 1/2", W 11 3/4": \$200/400



2264
PAUL JACOULET (FRENCH, 1902-1960), WOODBLOCK PRINT, 1948, H 15 1/2", W 11 3/4": \$200/400



2265
AFTER SALVADOR DALI (SPANISH, 1904-1989), COLOR LITHOGRAPH, #230/300, H 20", W 14": \$200/400



2266
AFTER DALI LITHOGRAPH #46/450 H 17" W 22": \$300/500



2267
ILLEGIBLY SIGNED, LITHOGRAPHS, PAIR, H 29", W 40", "STRUCTURE SERIES": \$300/500



2268
P. J. REDOUTE, FOLIO, 1938: \$200/400



2269
GEORGE PLATT LYNES (US, 1907-1955), PHOTOGRAPHS OF SHOES WITH DOLL CHAIRS, 2, SIGHT: 3" X 7 1/2" & 11" X 11 1/2": \$300/500



2270
MARCUS GLENN (AMERICAN, 20TH-21ST C.), GICLEE ON BOARD, H 23", W 34": \$200/400



2271
EASTLAKE CARVED WALNUT EASEL, H 60", L 20": \$200/400



2272
BERKEY AND GAY MAHOGANY DINING TABLE, W 32" L 64" + 3 BOARDS: \$200/400



2273
GRANGE CHERRY DINING TABLE, H 30", L 76", D 37": \$200/400



2274
CENTURY MAHOGANY CHEST OF DRAWERS, H 34", W 42", D 20": \$400/600



2275
TRUMP HOME COLLECTION, MAHOGANY UPHOLSTERED SOFA, H 44", W 97", D 50": \$300/600



2276
AMERICAN MID 20TH C. MIXED WOOD MIRROR, H 30" W 40": \$50/100



2277
LEATHER TOP AND MAHOGANY COFFEE TABLE, H 20", DIA 54": \$300/500



2278
ITALIAN CARVED WALNUT TABLE WITH MARBLE TOP, H 20", L 28", D 21": \$300/400



2279
ROUGE MARBLE COLUMNAR PEDESTAL, H 48", W 10" (BASE): \$300/400



2280
VICTORIAN MAHOGANY
JEWEL TABLE, CIRCA 1860, H
30", W 21": \$300/500



2284
CHINESE YELLOW FIELD PORCELAIN RED DRAGON BOWLS,
PAIR, H 1", DIA 3 1/2": \$200/300



2285
CHINESE FLORAL DESIGN
PORCELAIN BOWL, H 2" DIA 3
1/2": \$75/150



2292
CHINESE BLUE AND WHITE
PORCELAIN VASE, FLORAL
DESIGN, H 10", DIA 6": \$100/200



2281
REGENCY BRONZE & OAK
CANTERBURY, C.1810, H 17", W
21": \$100/200



2286
CHINESE BLUE AND WHITE
PORCELAIN BOWL H 2" DIA 7":
\$100/150



2289
CHINESE DRAGON AND FLO-
RAL PORCELAIN VASE 13" H
13" DIA 8": \$/



2282
HARDSTONE BIRD CARVING,,
H 8": \$75/150



2287
CHINESE BLUE AND WHITE
PORCELAIN VASE WITH VINE
DESIGN H 12" DIA 8": \$100/200



2290
CHINESE ROUGE TO GRAY
PORCELAIN VASE H 12" DIA 9":
\$200/300



2293
CHINESE BLUE AND WHITE
PORCELAIN VASE WITH
ELDER STANDING IN LAND-
SCAPE, H 27", DIA 8": \$200/400



2283
CHINESE OXBLOOD PORCE-
LAIN MAGNUM VASE H 22" DIA
14": \$300/500



2288
CHINESE BROWN PORCELAIN
DUCK H 8" W 8" L 16": \$150/250



2291
CHINESE BLUE AND WHITE
PORCELAIN VASE, H 15" DIA
9": \$200/400



2294
CHINESE CRIMSON AND BLUE
PORCELAIN PLANTER H 6" DIA
7 1/2": \$100/200



2295
CHINESE BLUE AND WHITE
PORCELAIN SHALLOW BOWL,
H 1", DIA 6": \$100/150



2296
CHINESE WINE TO GRAY OPEN
BOWL H 5" DIA 9": \$100/200



2297
CHINESE CARVED WOOD
RELIEF PLAQUES, 19TH.C.,
PAIR, H 10 3/4", W 7 3/4":
\$100/200



2298
CHINESE CINNABAR PLANT-
ERS ON STANDS PAIR 19TH.C. H
2 3/4" L 5 1/2": \$100/200



2299
CHINESE BLUE FITZHUGH ARMORIAL PORCELAIN TABLE-
WARE, C. 1785, 16 PIECES: \$1,500/2,000



2300
CHINESE CINNABAR BOX, 19TH
C., L 6": \$200/300



2301
JAPANESE SATSUMA EARTH-
ENWARE POTTERY VASE
CONVERTED TO LAMP, MELJI
PERIOD, H 40": \$200/300



2302
JAPANESE SATSUMA EARTH-
ENWARE COVERED URN,
EARLY 20TH C., H 29", DIA 10":
\$350/500



2303
JAPANESE SATSUMA EARTH-
ENWARE POTTERY VASES,
MEIJI PERIOD, PAIR, H 8", L 6":
\$200/250



2304
JAPANESE SATSUMA EARTH-
ENWARE POTTERY VASES,
C. 1900, PAIR, H 12", DIA 5":
\$100/150



2305
FRENCH BRONZE
THREE-LIGHT FIGURAL CAN-
DELABRA, PAIR, H 12", L 8 3/4":
\$350/500



2306
FRENCH BRONZE SIX-LIGHT
CANDELABRA, LATE 19TH
C., PAIR, H 26 1/2", W 11 1/2":
\$400/500



2307
AMERICAN RADIATOR CO
CAST IRON OVAL PLAQUE,
FEMALE IN FOLIAGE, H 15", W
18": \$100/200



2308
CERAMIC "MEMORY"
UMBRELLA STAND, H 28", DIA
9" AT FLARED FOOT: \$300/500



2309
WATERBURY BRONZE
MANTLE CLOCK, CRYSTAL
COLUMNS, H 13": \$500/700



2310
COLUMN STYLE BRASS CAN-
DLE HOLDER LAMPS, PAIR, H
45": \$300/400



2311
CRANBERRY TO CLEAR GLASS
EPERGNE, H 15", W 15 1/2":
\$300/400



2312
HAND BLOWN CRANBERRY
TO CLEAR GLASS EPERGNE, C.
1870, H 15 1/2", W 12": \$300/400



2313
WALNUT LOW DISPLAY CABI-
NET, MODERN, H 27", L 41":
\$100/150



2314
WALNUT CURIO CABINET,
MODERN, H 70", W 24": \$100/200



2315
QUEEN ANNE STYLE WALNUT
CURIO TABLE, H 29", W 25":
\$250/350



2316
JIM KRISTICH (AMERICAN,
20TH C.), POTTERY VASES,
COVERED POTS & A PITCHER,
MODERN, 13 PIECES, H 4" TO
15", DIA 4 1/2" TO 9": \$100/200



2317
JIM KRISTICH (AMERICAN
20TH C.), OIL ON CANVAS, 1970,
H 44", W 44": \$300/500



2318
JAMES KRISTICH (AMERICAN
20TH C.), OIL & COLLAGE ON
CANVAS, 1967, H 50", W 50":
\$150/250



2319
JIM KRISTICH (AMERICAN,
20TH C.), OIL ON CANVAS, H
26", W 24": \$50/100



2320
BRADLEY JONES (AMERICAN
1944-1989), OIL ON CANVAS,
1968, H 72", W 50", SURREALIS-
TIC NIGHT SCENE: \$300/700



2321
CONTEMPORARY OIL ON CAN-
VAS, H 40", W 30", BLUE DRESS:
\$150/250



2322
SAND PAINTING, H 13", W 7",
"YEI BI CHEI": \$125/250



2323
THOMAS MANGELSEN (CON-
TEMPORARY AMERICAN),
PHOTOGRAPH, 1992, SIGHT: H
13", W 19" "FIELD OF DREAMS,
POPPIES & LUPINE": \$400/600



2324
ROBERT D'AMORE (AMERI-
CAN, B. 1943), GELATIN SILVER
PRINT, 1989, "MEXICO":
\$200/400



2325
WHITNEY BROOKS ABBOTT
(CALIFORNIA ARTIST, B. 1972),
OIL ON BOARD, H 9", W 12",
"EMPTY COW PASTURE":
\$300/500



2326
PATRICIA HEDRICK (AMERI-
CAN, CONTEMPORARY),
PASTEL ON PAPER, 1999,
IMAGE AND PAPER: H 19", W
25", "SILO": \$400/600



2327
JOHN S. ARHORN, OIL ON CAN-
VAS, H 34.75", L 25.75", "LOS
CORAZONES": \$150/300



2328
SUZY MAGLIA (AMERICAN, 20TH C.), OIL ON CANVAS, H 30", W 34", FEMALE NUDE: \$100/175



2329
HOWARD NORDLUND OIL ON MASONITE, H 20", L 20": \$150/300



2330
KARL LARSEN, DANISH, OIL ON BOARD 'WINDY DAY' 1920 H 20" W 24": \$150/300



2331
OSCAR KLAUGOER, OIL ON MASONITE, H 20", W 16": \$100/150



2332
BILL HOUSE (AMERICAN, 20TH C.), OIL ON CANVAS, H 11", W 14": \$100/200



2333
BILL HOUSE (AMERICAN, 20TH C.), OIL ON CANVAS, H 35 1/2", W 47 1/2", RIVERSIDE LANDSCAPE: \$150/250



2334
BILL HOUSE (AMERICAN, 20TH C.), PASTELS, 3 PIECES, H 5 3/4", W 7 3/4": \$150/250



2335
M. HELLBERG, OIL ON MASONITE, H 25" W 22" TUNIS, ARABIA: \$150/200



2336
ENGLISH OIL ON CANVAS, 19TH C., H 13", W 23 1/2": \$150/200



2337
MODERN ABSTRACT MIXED MEDIA ON PAPER AND ACRYLIC, H 8", W 16": \$100/200



2338
HELEN COVENSKY, WATER-COLOR, 1978, H 29", W 22", FLOWERS: \$100/150



2339
SCOTT, PRINT, 1992, H 36", W 20": \$100/200



2340
ILLEGIBLY SIGNED, MONO-PRINT, H 39 1/2", W 28", "STRUCTURE SERIES": \$150/250



2341
MOKUCHU URUSHIBARA (JAPANESE, 1888-1953), WOOD-BLOCK PRINTS, SET OF 4, H 10", W 14": \$150/250



2342
CORNELIS DE VISSCHER AFTER PIETER VAN LAER (DUTCH, 1592-1642), ETCHING, H 12", W 15", 'THE LARGE LIME-KILN': \$150/200



2343
THOMAS KINKADEE, COLORED PRINTS, LANDSCAPES, PAIR, H 12", W 16": \$200/300



2344
THOMAS KINKADEE, COLORED PRINT, "COBBLESTONE BROOKE", H 23", W 36": \$200/300



2345
UNSIGNED PHOTOGRAPHS, AFTER 1950, SIGHT: 13" X 10" & 7" X 5", LIVINGROOM SCENE & WATCH FACES STILL LIFE: \$100/150



2346
WILLIAM M. TIMLIN, "THE SHIP THAT SAILED TO MARS A FANTASY", 1923, H 12", W 9": \$150/350



2347
**JOHAN HAVILAND BAVARIAN
 PORCELAIN DISHES 46 PIECES:**
 \$75/150



2348
**FRENCH CRYSTAL EIGHT-
 LIGHT CHANDELIER, LATE
 19TH C., H 26", DIA 18":** \$300/500



2349
**BRASS AND CRYSTAL CHAN-
 DELIER DIA 28":** \$200/400



2350
**EUROPEAN BRONZE & MAR-
 BLE URN CONVERTED INTO
 A TABLE LAMP, C. 1900, H 15":**
 \$100/175



2351
**AMERICAN CAST METAL &
 CARAMEL SLAG GLASS TABLE
 LAMP, C. 1920-1935, H 25", W
 20":** \$150/250



2352
**MEISSEN BLANC DE CHINE
 PORCELAIN FIGURAL SWEET-
 MEAT DISHES, C. 1800, H 9", L 9
 1/2":** \$150/250



2353
**ROMAN GLASS VESSELS,
 THREE, H 2 1/2"-5":** \$100/300



2354
**BRONZE FRAGMENTS/TOOLS,
 TEN PIECES, POSSIBLY ASSYR-
 IAN:** \$200/400



2355
**WMF JUGENDSTIL SILVER-
 PLATE & CRYSTAL CLARET
 JUG, C. 1900, H 16":** \$75/125



2356
**CAITHNESS BLOWN GLASS
 PAPERWEIGHT 1994 "REFLEC-
 TION":** \$100/125



2357
**ECKHART BLOWN GLASS
 PAPERWEIGHTS TWO H 5 1/2",
 4":** \$75/125



2358
**ECKHART BLOWN GLASS
 PAPER WEIGHTS TWO H 4.5",
 3.5":** \$100/150



2359
**ECKHART BLOWN GLASS
 MAGNUM PAPER WEIGHT DIA
 5":** \$100/150



2360
**GLASS PAPERWEIGHTS LOT
 OF FIVE H 4" - 1 1/2":** \$75/125

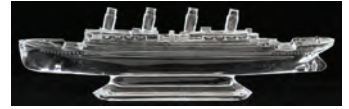

2361
**WATERFORD CRYSTAL TITAN-
 IC L 11":** \$100/125



2362
**HERMES PRINTED SILK
 YELLOW SCARF, 33" X 33",
 "CARROSSERIE":** \$200/400



2363
**ORIENTAL, PERSIAN DESIGN,
 HAND LOOMED WOOL
 PRAYER DESIGN RUG, C.
 1990'S, W 6' 6", L 6' 6":** \$150/300



2364
**KESHAN DESIGN WOOL, HAND
 LOOMED ORIENTAL RUG, C.
 1990'S TO 2000, W 6' 4", L 8' 6":**
 \$100/200



2365
**TURKISH RUG, COTTON AND
 WOOL W 3'11" L 5'11":** \$100/200



2366
CHINESE HAND WOVEN WOOL
RUG, W 2", L 4' 11": \$100/200



2370
WOOL RUG, W 2' 10", L 5':
\$75/150



2374
D. G. ANGIOLINI (ITALIAN),
WATERCOLOR, 13" X 9", POR-
TRAIT OF A YOUNG GIRL:
\$75/100



2378
BORGHESE, MODERN CAST
PLASTER SCULPTURE, H 15",
NUDE FEMALE TORSO: \$75/150



2367
PAKISTANI HANDWOVEN
WOOL RUG, W 2' 1/2", L 4' 9":
\$50/100



2371
WOOL RUG, W 2' 11", L 5' 4":
\$50/100



2375
AFTER GUSTAVE BAUMANN
(AMERICAN, 1881-1971), PRINTS,
THREE, 19 3/4" X 18" FRAMED:
\$75/150



2368
HANDWOVEN WOOL PRAYER
RUG, W 2' 10", L 4' 9": \$50/100



2372
CHINESE WOOL RUG, W 2', L 4'
1/2": \$150/250



2376
SAM BORG (AMERICAN 20TH
C.), PLASTER ABSTRACT
SCULPTURE, H 9", W 8 1/4", D 9
1/4", SEATED FEMALE NUDE:
\$75/125



2379
CONTEMPORARY BRONZE
SCULPTURE, H 10": \$75/100



2369
INDIAN, HANDWOVEN WOOL
RUG, W 2' 6", L 4': \$50/100



2373
KERMAN STYLE WOOL RUG, W
45", L 24 1/2": \$75/150



2377
SAM BORG (AMERICAN 20TH
C.), TERRA COTTA SCULP-
TURE, H 15", 12" X 9 1/2", SATYR
KISSING A NUDE FEMALE:
\$100/200



2380
PAUL BELLARDO CERAMIC
SCULPTURE, 1980, H 11.5" L 9" D
9" FEMALE BUST: \$75/150



2381
COMPOSITE NUDE TORSO H
20": \$100/150



2382
CASS CORRIDOR ARTIST,
DETROIT, MI OIL ON CANVAS,
H 40", W 38", SELF PORTRAIT:
\$100/200



2383
MARC GARRISON, ACRYLIC
ON CANVAS H 18" W 24":
\$300/400



2384
MARC GARRISON, ACRYLIC
ON CANVAS H 18" W 24":
\$300/400



2385
RICHARD KLIX (AMERICAN, B.
1928), OIL ON CANVAS, H 12", W
16", "SILVER WOOD": \$75/125



2386
WILLIAM B. DEWEY (CONTEM-
PORARY SANTA BARBARA,
CA), DIGITAL INK JET PRINT,
2001, H 7 3/4", W 6", "EARLY
FOG ON ALISAL RIDGES":
\$50/100



2387
ANTONIO DEVITY (ITALIAN
1901-1993), OIL ON CANVAS, H
24", W 48", "VENICE": \$100/200



2388
AMERICAN CONTEMPORARY
WATERCOLORS, 2, 6 3/4" X 7"
& 6 3/4" X 9 3/4" BEACH SCENE
& "PLATT RIVER SPRING":
\$100/200



2389
MARINE TERAUD (MI CON-
TEMPORARY ARTIST),
ETCHINGS, 2000 & 2005, 2, 7" X
9" & 2" X 4 1/2": \$100/200



2390
AFTER ROSA BONHEUR, ETCH-
ING BY A. GILBERT, C. LATER
19TH C., PLATE SIZE: H 25", W
18", "ON THE ALERT": \$75/150



2391
CLINTON RHODES COMPANY,
CHICAGO, PUBLISHER, HAND
COLORED CHROMOLITHO-
GRAPH, 1901, H 20", W 28",
"FRATERNAL FIDELITY":
\$75/125



2392
AFTER FRANK R. CREVIER,
OFFSET LITHOGRAPH, 1970,
H 15", W 35", "TASHMOO":
\$75/125



2393
AFTER FRANK R. CREVIER,
OFFSET LITHOGRAPHS, 2,
PAPER SIGHT: H 9 1/2", W 19
1/2", "CITY OF TOLEDO" &
"OWANA": \$70/100



2394
THONET BENTWOOD OPEN
ARMCHAIRS WITH BROWN
LEATHER SEATS & BACKS,
C.1950'S, PAIR: \$75/150



2395
NIPROC (20TH C.), ABSTRACT
OIL ON BOARD, H 17", W 11"
CONDUCTOR: \$50/75



2396
NICKI WATERS (CONTEMPO-
RARY NEW ZEALAND ARTIST),
WATERCOLOR, SIGHT: H 4 1/2",
W 7 1/2", LANDSCAPE WITH
MOUNTAIN: \$20/30



2397
CAVAT USA, 20TH C.), WATER-
COLOR & PASTEL, H 24" W 18"
NUDE FEMALE: \$50/100

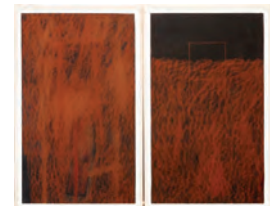

2398
MARY GILLIS, PASTEL ON
PAPER, 1986, PAIR, H 36", W 22"
"HOT FIELD": \$50/100



2399
GERMAN POTTERY CHARACTER MUGS, 20TH C., 2, H 7 1/2" & 8 1/2": \$60/90



2400
HARLEQUIN LAMP CIRCA 1950
H 27" - 47": \$75/150



2401
CONTEMPORARY POTTERY LAMPS, PAIR, H 28", W 9": \$100/250



2402
BRASS OIL LANTERN, 20TH C.,
H 16", W 6": \$75/125



2403
CHINESE PORCELAIN VASE
NOW TABLE LAMP H 28"
OVERALL: \$50/150



2404
CHINESE BLUE & WHITE PORCELAIN STANDING SCHOLAR HOLDING SCROLL, H 13": \$50/75



2405
CHINESE EXPORT PORCELAIN PLATES, 18TH C., TWO, DIA 9 3/4": \$50/75



2406
CHINESE PORCELAIN CHARGER, DIA 14 1/4": \$40/60



2407
CHINESE CINNABAR BOX, 19TH C., L 5 3/4": \$75/150



2408
CHINESE BRUSHWORK CALLIGRAPHY, H 13", W 11": \$50/100



2409
JAPANESE SATSUMA EARTH-WARE POTTERY VASES, C.1920, PAIR, H 6 1/4", DIA 3 1/4": \$75/100



2410
PAIR OF CHINESE PORCELAIN PANELS H 9 1/2", W 2 1/2": \$50/100



2411
JAPANESE SATSUMA EARTH-WARE POTTERY CENSER, C. 1920, H 6 1/2", L 6": \$50/75



2412
JAPANESE SATSUMA EARTH-WARE POTTERY BOWL, MEIJI PERIOD, H 2 1/4", L 6": \$50/100



2413
JAPANESE PORCELAIN VASE, H 8", DIA 6": \$50/100



2414
BROS. VOIGT & ALFRED VOIGT, GERMAN PORCELAIN FIGURAL SHELF BRACKET & URN, C. 1900, H 9" & 4": \$50/75



2415
CARVED & PAINTED BLACK GILT BRACKET SHELF, H 10", L 14": \$50/75



2416
CONTINENTAL WHITE METAL & NIELLO PATCH BOX, 19TH C., L 3 1/4", MOTIF OF RACING JOCKEYS: \$50/75



2417
BOEHM BISQUE, BALLERINA FIGURINE, 'SWAN LAKE', H 5", L 6 1/2": \$25/75



2418
AFTER MARC CHAGALL, COLOR LITHOGRAPH, H 13", W 20", "DER GELBE ENGEL, HOMMAGE A GARNIER": \$15/30



2419
AMERICAN INDIAN BLUE GLASS BEAD NECKLACE, L 31": \$25/125



2420
LINEN AND LACE TABLE-CLOTH, 20TH CENTURY, W 5' 2", L 9' 9": \$50/100



2017

ADOLPH SCHREYER (GERMAN, 1828-1899),
OIL ON CANVAS MOUNTED ON PLYWOOD,
H 27", W 54", WALLACHIAN PEASANTS: \$15,000/25,000



2009

FREDERIC REMINGTON
(AMERICAN, 1861-1909),
BRONZE SCULPTURE,
H 22 3/4" X 14 3/4" X 8",
"THE OUTLAW": \$85,000/150,000



2003

JEAN DUFY (FRENCH, 1888-1964),
OIL ON WOOD PANEL, H 30", W 56",
"LE PORT DU HAVRE": \$40,000/60,000



2021

JIM DINE (AMERICAN, B. 1935),
SERIGRAPH, 5 PANEL SCREEN 1969,
#12/30 H 72", W 90": \$8,000/12,000

DuMouchelles

ART GALLERIES CO.

409 EAST JEFFERSON AVENUE

DETROIT, MICHIGAN 48226

ACROSS FROM THE RENAISSANCE CENTER

LAWRENCE DUMOUCHELLE

NORMAN DUMOUCHELLE

JOAN D. WALKER

ERNEST J. DUMOUCHELLE

ROBERT DUMOUCHELLE

NANETTE POOLE

SUZANNE LYNCH

Art and Estate Auctioneers and Appraisers

TELEPHONE (313) 963-6255

Website: www.dumoart.com



2004 - ERNEST LAWSON (AMERICAN, 1873-1939), OIL ON CANVAS, H 20", W 24",
"HOUSEBOATS": \$90,000/120,000