

# Du Moucheles

since 1927



October 21, 22 & 23  
[www.dumoart.com](http://www.dumoart.com)



2039  
DAUM "DALI" SCULPTURE #73/300  
H 14": \$1,000/2,000



2041  
AFTER ABRAHAM BLOEMAERT  
(ITALIAN, C 1620), OLD MASTER  
OIL ON CANVAS, H 51", W 63",  
VERTUMNUS & POMONA: \$6,000/10,000



2001  
EMILE ALBERT GRUPPE  
(AMERICAN, 1896-1998), OIL ON CANVAS,  
H 24", W 20", "AFTERNOON,  
ROCKY NECK": \$2,500/5,000



2010  
VAN OS (DUTCH, CIRCA 1800),  
OIL ON CANVAS, H 29", W 24",  
STILL LIFE: \$15,000/20,000

FRONT COVER:  
2005 - DALE NICHOLS (AMERICAN, 1904-1995), OIL ON CANVAS,  
1961, 20" X 23", "ALASKA": \$25,000/50,000

# DuMouchelles

## AUCTION AT THE GALLERY • October 2016

### Friday, October 21<sup>st</sup> at 6:30 pm

Friday features include fine art including bronze sculptures by Dumaige (French, 1830-1888), J. Willis Goode (British 1845-1870) and Rouchard (1906-1984). A large grouping of color lithographs and fine oil paintings. Firearms including a very fine Holland and Holland "Royal Hammerless" 375 Express double rifle c1905. A Remington Model 700, 7mm bolt action rifle and a Belgian made J.C. Higgins Model 50 bolt action .270 win cal rifle with Weatherby scope. Fine examples of Asian pottery and porcelain bowls. Pablo Picasso Madoura pottery medallions, Norton Pottery, centerpiece bowl and two G.E. Ohr (Amer 1857-1918) items, a pottery cup and glazed dish. One Lucie Rie (British 1902-1955) iridescent black ceramic bowl. A Sevres museum quality porcelain urn, 30" H. Boehm and Cybis birds, floral figurines and sculptures. Furniture items including mid-century modern bar stools, lucite chair, formica top dining table and a triangular form mirror. An antique Rockola juke box with records and pinball machines. A collection of wall clocks including a Dutch Zaanse, a Continental wall clock with Eagle finial and classical figural decorations and a V Depose French style mantle clock. Lighting items including a contemporary pink art glass table lamp with gilt orchid motif and a Carl Thieme, Potschappel porcelain banquet lamp. Handmade wool rugs including Hamadan, Caucasian Heriz and Chinese. Fine jewelry including a 14kt yellow gold and 10kt tanzanite bracelet, an Arabic .999 gold necklace weighing approximately 26.5 grams, a pair of 14kt white gold and 1.5ct diamond earrings and an 18kt yellow gold, 4.0 kt sapphire and diamond bracelet. Glass and crystal items including Baccarat, Waterford, Lalique and Steuben. Also a large collection of Mary Gregory antique glass.

### Saturday, October 22<sup>nd</sup> at 11:00 am

Saturday features special antique furniture, accessories, silverware, porcelains and much more from a prominent Grosse Pointe Farms Lakeshore Drive estate. Furniture highlights include: a pair of French 19th c. marble top commodes, a 64" long marble top French console table, very fine inlaid parlor table with bronze ormolu, a rare pair of Renaissance Revival parlor chairs circa 1860 (from the Estate of Edward P. Frohlich, of Grosse Pointe Farms), Chippendale style mahogany dining set, two French 19th.c tall case clocks, carved walnut table with caryatid supports, a George III style Carlton desk, to name a few. Sterling flatware sets are very special this month: two sets of "Francis I" by Reed and Barton, Gorham "Strasbourg", Alvin "Chapel Bells", Towle "Old Master", and Lunt "Modern Victorian". Crystal lots include a Pairpoint puffy table lamp, LaLique, Tiffany, Steuben, Loetz and Dale Chihuly. Ceramic selections are highlighted by Royal Crown Derby teaware, Professor Patterino sculptures and dinner sets by Spode, Wedgwood and Adams Calyx. From a Bloomfield Hills collector are two 14 kt. Gold evening bags studded with diamonds and rubies. A selection of jewelry and oriental carpets add to the treasure trove offered on Saturday.

### Sunday, October 23<sup>rd</sup> at Noon

The more than 250 fine arts offerings in the session include pieces from the estate of Ruth Foster of Ann Arbor, MI highlighted by two Dale Nichols oil paintings. Selections from other fine arts consignments include works by: Emile Albert Gruppe, Louis Aston Knight, August Hagborg, Abraham Van Stry the Elder, Van Os, Hughes Claude Pissarro, Nasser Ovissi, Rudolf Ritter Von Reichl, Marshall Maynard Fredericks, Victor-Constantin Delaigue, Adrian Gaudez, Emile Louis Picault, Tom Wesselmann, Benny Andrews, Peter Max, Leroy Neiman and a large oil painting by Montague Dawson titled, "The Lofty Clipper - Lightning" as well as an after Abraham Bloemaert old master oil painting and Russian icons. More features include a nice collection of Stickley and Limberts period furniture as well as other Arts and Crafts furniture, 50 Oriental rugs from antique to modern as well as fine jewelry and crystal chandeliers including Schonbek and Waterford.

#### FREE VALET PARKING ALL SALE DATES.

#### Exhibition Hours - Extended Preview:

Friday, October 14th .....	9:30 am to 5:30 pm
Saturday, October 15th .....	9:30 am to 5:30 pm
Tuesday, October 18th .....	9:30 am to 5:30 pm
<b>Wednesday, October 19th .....</b>	<b>9:30 am to 8:00 pm</b>
Thursday, October 20th .....	9:30 am to 5:30 pm
Friday, October 21st .....	9:30 am to 4:00 pm

#### FREE PARKING WEDNESDAY EVENING EXHIBITION.

CATALOGS AVAILABLE at the gallery, \$25, \$30 postpaid. Annual domestic subscriptions \$110, international subscriptions \$190.

**NOTE:** A buyer's premium of 22% will be added to each lot sold, and is subject to 6% Michigan sales tax.



*DuMouchelles*  
**Fine Arts Auctioneers & Estate Appraisers Since 1927**

*Opposite the Renaissance Center, one block east of the Tunnel to Windsor approached by I-75 and US 10.*

409 East Jefferson  
Detroit, Michigan 48226  
(313) 963-6255  
(313) 963-8199 Fax  
www.dumoart.com

# CONDITIONS OF SALE

The following Conditions of Sale are DuMouchelles' and the Consignor's agreement with the Buyer relative to the property listed in the auction catalog.

The Conditions of Sale, the glossary, and all other contents of the catalog are subject to amendment by DuMouchelles by the posting of notices or by oral announcements made during the sale. All property is offered by DuMouchelles as agent for the Consignor unless the catalog indicates otherwise.

By participating in any sale the Consignor, Bidder and Buyer agree to be bound by these terms and conditions.

- 1. Before the Sale.** Prospective bidders or their agents should inspect the property before bidding to determine its condition, size and whether or not it has been repaired or restored. Buyers are responsible for satisfying themselves concerning the condition of the property and the matters referred to in the catalog entry. Condition reports, photos and video or digital images are provided as a courtesy and should not be used as a substitute for viewing the items in person. All statements made in the catalog or in the condition report or made orally or in writing elsewhere are statements of opinion and are not to be relied on as statements of fact. Except as set forth in paragraph 18, DuMouchelles and the Consignor assume no risk, liability or responsibility for the authenticity of the authorship of any property identified in this catalog. All property is sold "as is" and neither DuMouchelles nor the Consignor make any warranties or representations of any kind or nature with respect to the property, and no statement in the catalog or made at the sale, or in the bill of sale or invoice or elsewhere shall be deemed an assumption of liability or warranty or representation as to the description, genuineness, attribution, provenance or condition of the property. DuMouchelles and the Consignor make no representations as to whether buyer acquires any reproduction rights in the property.
- 2. Bidding Registration.** Bidders attending the auction are required to sign a registration form either in person, fax or online and provide proof of identification. DuMouchelles may require the production of bank or other financial references. Registered bidders agree to be fully liable for all bids, including the liability to timely pay in full for any lot that is the subject of a successful bid submitted by the bidder in accordance with the Conditions of Sale.
- 3. Buyer's Premium.** A premium of 22% of the successful bid price will be added to all lots and is payable by the buyer as part of the total purchase price on lots in sale. A premium of 25% will be added to the bid price on all lots sold via an online bidding service.
- 4. Withdrawal.** DuMouchelles reserves the right to withdraw any property before sale and shall have no liability for such withdrawal.
- 5. Bid Per Lot.** Unless otherwise announced by the auctioneer, all bids are per lot as numbered in the catalog.
- 6. Video or digital images.** At some auctions a video or digital screen may be used. DuMouchelles is not liable for any errors in the operation or quality of the image presented.
- 7. Reserves.** Unless the sale is advertised and announced as a sale without reserves, each lot is offered subject to reserve. DuMouchelles may implement such reserves by bidding through its representatives on behalf of the Consignor.
- 8. Bidding.** DuMouchelles reserves the right to reject a bid from any bidder. The auctioneer has the right to split any bidding increment and to advance the bidding in any manner as the auctioneer may decide. The highest bidder acknowledged by the auctioneer shall be the buyer. In the event of any dispute between bidders, the auctioneer shall have sole and final discretion either to determine the successful bidder or to re-offer and resell the article in dispute. If any dispute arises after the sale, the sale record of DuMouchelles shall be conclusive in all respects.
- 9. Absentee bids.** As a convenience to bidders who cannot attend a sale in person, DuMouchelles will, if so instructed, execute written bids on their behalf, without additional cost. Absentee bidders should complete the Absentee Bid Form provided in the catalog or online and submit the written bid in advance of the auction. If DuMouchelles receives written bids on a particular lot for identical amounts, and at the auction these are the highest bids on the lot, it will be sold to the person whose written bid was received and accepted first. DuMouchelles is not responsible for errors or failure to execute the written bid or for errors or omissions in connection with the written bid. Lots are bought for absentee bidders at the lowest possible price (which may be below the written bid price) subject to other bids or reserves.
- 10. Phone bids / Online bids.** If a bidder makes arrangements with DuMouchelles prior to commencement of the sale, DuMouchelles will use reasonable efforts to contact them to enable them to participate in the bidding by telephone. DuMouchelles is not responsible for failure to contact bidder or for error and omissions in connection with telephone bidding. DuMouchelles will use reasonable efforts to carry out online bids, however DuMouchelles is not responsible for equipment failure, inability to access the Internet or software malfunctions related to the execution of online bids.
- 11. Auctioneer's Discretion.** If the auctioneer determines that any opening bid is not commensurate with the value of the article offered, he may reject the same and withdraw the article from the sale. If having accepted an opening bid, the auctioneer decides that any advance thereafter is not of sufficient amount, he may reject the advance.
- 12. Successful Bid.** On the fall of the auctioneer's hammer, title to the offered lot will pass from Consignor to the highest bidder acknowledged by the auctioneer, subject to all the Conditions of Sale set forth herein, and such bidder (a) assumes full risk and responsibility therefore (b) if requested will sign a confirmation of purchase and (c) will pay the purchase price in full or such part as DuMouchelles may require for all lots purchased.
- 13. Payment.** The buyers are expected to make payment for purchases immediately after the auction for the entire amount due (including hammer price, buyer's premium and applicable taxes and other charges including handling charges and storage costs). Payment in U.S. Dollars can be made by check, cash, wire transfer, or Visa, MasterCard, and Discover credit, charge or debit card, subject to certain limitations. PayPal may be used for purchases made via LiveAuctioneers.com. International payments can be made by wire transfer or if purchase is made via LiveAuctioneers.com, then PayPal should be used. The buyer grants DuMouchelles a security interest in the property and Du-

Mouchelles may retain as collateral security for the buyer's obligations to DuMouchelles, any property or monies held or received by DuMouchelles for the account of the buyer. Payment will not be deemed to have been made in full until DuMouchelles has collected funds represented by checks, or, in the case of bank or cashier's checks, until DuMouchelles has confirmed their authenticity. Buyer agrees that a 6% per month late charge will be imposed on the total purchase price if payment is not made in accordance with all of the conditions set forth herein and agrees to pay any returned check charges that may be incurred.

- 14. Tax.** Unless exempted by law from the payment thereof, the buyer will be required to pay Michigan state retail sales taxes at a rate of 6%, or any taxes that are applicable at this date, including any federal luxury or other tax. Unless exemption from such taxes is established to the satisfaction of DuMouchelles, any buyer claiming an exemption will be required to pay the tax to DuMouchelles and seek a refund from the state. Deliveries outside the State of Michigan may be subject to the compensating use tax of another state and, where a duty of collection is imposed upon them by law, DuMouchelles will require payment of such taxes.
- 15. Removal of Property.** The buyer at buyer's expense must remove all property from DuMouchelles not later than 10 business days following the sale. Removal of purchases during the auction is encouraged. Purchases not so removed will be subject to the following charges to cover handling and storage costs: After 10 business days following the sale, a handling charge of 1% of the purchase price will be payable by the buyer per month until the items are removed, with a minimum of 5% for any property not so removed within 60 days after the sale. Buyer agrees that any property which is paid for but left at DuMouchelles' premises for any reason in excess of sixty (60) calendar days after the sale may be sold by DuMouchelles at public auction with the balance of any funds recovered in excess of the storage charges and auction charges, being remitted to the buyer.
- 16. Non-Payment.** If the buyer does not make full payment for the purchases within the time required, DuMouchelles is authorized in their absolute and sole discretion to exercise one or more of the following remedies, in addition to other remedies available to DuMouchelles and the Consignor by law: DuMouchelles is authorized to: (a) hold the buyer liable for the total purchase price; (b) cancel the sale, retaining as liquidated damages all payments made by the buyer; (c) resell the property at public auction or private sale with terms that DuMouchelles deems appropriate; (d) to resell the property at public auction without reserve and the buyer shall be liable for any deficiency, cost, handling charges and the expenses of both sales and the commissions on both sales; (e) to offset the full purchase price against any amount owed by DuMouchelles to the buyer; (f) to not allow any bids at any upcoming auctions by or on behalf of the buyer; and (h) to take other actions as DuMouchelles find necessary and appropriate. The buyer grants DuMouchelles a security interest in any property in DuMouchelles' possession which is owned by such buyer and DuMouchelles is authorized to hold such property as collateral security for such buyer's obligations. Buyer shall be liable to DuMouchelles for all other charges incurred as a result of buyer's non-payment, including attorney fees, expenses and incidental damages. As between DuMouchelles and Consignor, if the successful bidder does not pay for the property, collection procedures shall be the responsibility of the Consignor and not DuMouchelles.
- 17. Packing and Shipping.** Shipping arrangements are the buyer's responsibility and expense. If needed, a list of shippers is available from DuMouchelles. Buyer agrees that packing and handling of purchased lots by DuMouchelles employees are undertaken solely as a courtesy for the convenience of the buyers, and DuMouchelles is not responsible for damage or breakage which may occur during packing and handling and shipping by DuMouchelles or of other carriers or packers of purchased lots, whether or not recommended by DuMouchelles. Packing and handling of purchased lots is at the entire risk of the buyer. In the case of fragile items, DuMouchelles in their sole discretion may decline to package the items.
- 18. Limited Right of Rescission.** If within twenty-one days of the sale of any lot, the buyer gives notice in writing to DuMouchelles alleging that the identification of authorship (as defined in the catalog Glossary and set forth in the heading in quotation marks in the auction catalog) of such lot as set forth in the catalog description of such lot (as amended by any written notices or verbal announcements during the sale) is not substantially correct based on a fair reading of the catalog, and (b) if within fourteen days of such notice the buyer returns the lot to DuMouchelles in the same condition as when sold, and (c) establishes the written allegations to DuMouchelles' satisfaction (including by providing one or more written opinions by recognized experts in the field, as DuMouchelles may reasonably require), then the sale will be rescinded with only the purchase price and buyer's premium refunded. No reimbursement shall be made for any shipping costs incurred. If, prior to receiving such notice from the original buyer alleging such defect, DuMouchelles has paid the Consignor monies owed to him in connection with this sale, DuMouchelles agrees to refund only the buyer's premium and applicable sales taxes paid. Consignor agrees to refund any payments made to Consignor for such property. In the event the Consignor refuses to refund the payments, DuMouchelles may disclose the identity of the Consignor and assign to buyer DuMouchelles' rights against the Consignor with respect to the lot the sale of which is sought to be rescinded. Upon such disclosure and assignment, any liability of DuMouchelles as Consignor's agent with respect to the said lot shall automatically terminate.
- 19. Limitation of Liability.** If, for any reason a purchased lot cannot be delivered in the same condition as at the time of sale, or should any purchased lot be stolen, mis-delivered or lost prior to delivery, DuMouchelles shall not be liable for any amount in excess of that paid by the buyer.
- 20. Governing Law and Jurisdiction.** The Conditions of Sale, as well as the buyer's, Consignor's and DuMouchelles' respective rights and obligations shall be governed, construed and enforced in accordance with the laws of the State of Michigan. All persons participating in any auction sale, whether as bidder or consignor, whether present in person or by agent, or by absentee bid, order bid, telephone, internet or other means, consent to the exclusive jurisdiction of the state courts located in Wayne County, Michigan, and if applicable, of the federal court located in Detroit, Wayne County, Michigan.
- 21. Severability.** If any part of the Conditions of Sale is found by any court to be invalid, illegal or unenforceable, that part shall be discounted and the rest of the conditions shall continue to be valid to the fullest extent of the law.

NOTE: Condition reports, photos and video or digital images are provided as a courtesy and should not be used as a substitute for viewing the items in person. All items are sold "as is" in accordance with the Conditions of Sale.

# ABSENTEE BID FORM

I desire to place the following bids to be executed as low as other competitive bids permit and not exceeding the amount herein named. Bids are so much per lot as indicated below, and are made subject to the Conditions of Sale printed in the catalog of this sale. Please note, a buyer's premium of 22% will be added to each lot sold, and is subject to 6% Michigan sales tax, with the exception of purchase for resale with a copy of your current sales tax license on file with DuMouchelles, or purchases which will be shipped outside of Michigan. We strongly recommend that all bids be mailed as far in advance of the sale as possible. We will be glad to cooperate if you find it necessary to telephone in bids but caution that any errors resulting from misinterpretation of lot numbers, amounts or instructions are the bidder's responsibility.

***Please print clearly***

CUSTOMER#	NAME		
STREET			
CITY	STATE	ZIP	
TELEPHONE	EMAIL		

LOT NO.	NAME OF ITEM	BID IS PER LOT <small>22% BUYER'S PREMIUM WILL BE ADDED</small>
<b>Deposit</b>		

*We accept check, Wire Transfer, Visa, MasterCard, and Discover Cards.*  
**PLEASE NOTE ALL SALES ARE FINAL.**

**SIGNATURE** \_\_\_\_\_  
**Dealers/Wholesalers please sign below:** The above purchases will not be consumed by the purchaser but will be resold in the regular course of business by the purchaser per \_\_\_\_\_  
**State Tax License#** \_\_\_\_\_  
 I/We certify that all items are purchased for use as indicated above and agree to reimburse **DuMouchelle Art Galleries** the sales tax in the event this claim is disallowed by the Michigan Department of Treasury. Exemption of sales tax will not be waived unless signed.

\_\_\_\_\_  
**DEALER / WHOLESALER SIGNATURE**

**Telephone bid participation service:** In the event you would like to bid with the audience for one or more lot(s) and do not want to register a firm, written, silent bid, the gallery will provide the service of telephoning you at a specified phone number that you may actively participate in the bidding. Again, this can be pre-arranged in writing (as mentioned above), by telephone (313) 963-6255, or by fax (313) 963-8199, prior to the auction sessions.

**Shipment of merchandise** must be arranged by the buyer within two weeks of the sale. All shipping is at the buyer's expense. Return this bidding form to: **DuMouchelle Art Galleries** 409 East Jefferson Avenue, Detroit, Michigan 48226

**CATALOG SUBSCRIPTIONS**  
 Over 1400 items are offered monthly. For advanced information, subscribe to the DuMouchelle Catalog. A one year domestic subscription is available for only \$110 postpaid, or \$190 international. Call (313) 963-6255 or fill out the order form. Enclose check payable to DuMouchelle Art Galleries and mail to 409 East Jefferson Avenue, Detroit, Michigan 48226. We also accept Visa, MasterCard, or Discover Cards.

**CATALOG SUBSCRIPTION ORDER FORM** \$110 Domestic • \$190 International

\_\_\_\_\_  
 NAME

\_\_\_\_\_  
 ADDRESS

CITY STATE ZIP

COUNTRY PHONE FAX

Check Enclosed Payable To DuMouchelle Art Galleries  Visa  MasterCard  Discover

\_\_\_\_\_  
 CARD NUMBER EXPIRATION DATE

\_\_\_\_\_  
 SIGNATURE

# GLOSSARY

*For pictures, drawings, prints, miniatures and sculptures.*

Please note that all statements in this catalogue as to authorship are made subject to the provisions of the CONDITIONS OF SALE.  
The following terms apply to the works completed after 1880.

**1. MONTAGUE DAWSON,**

Oil on canvas, "The Constitution," 24" x 36"  
In our opinion a work by the artist. This applies only to a caption in quotation marks.

**2. Attributed to MONTAGUE DAWSON\***

In our competent opinion, a work of the period of the artist which may be in whole or part the work of the artist.

**3. School of MONTAGUE DAWSON\***

In our competent opinion, a work by a pupil or follower of the artist.

**4. Manner of MONTAGUE DAWSON\***

In our competent opinion, a work in the style of the artist, possibly of a later period.

**5. After MONTAGUE DAWSON\***

In our competent opinion, a copy of the work of the artist.

**6. signed**

Has a signature which in our competent opinion is the signature of the artist.

**7. bears the signature**

Has a signature which in our competent opinion might be the signature of the artist.

**8. dated**

Is so dated and in our competent opinion was executed at about that date.

**9. bears date**

Is so dated and in our competent opinion may have been executed about that date.

\*While the use of this term is based upon careful study and represents the opinion of experts, DuMouchelle accepts consignments of property for sale at public auction as agents for the seller. DuMouchelles' and the Seller assume no risk, liability or responsibility for the authenticity of authorship of any lot in this catalog described by this term.

*DuMouchelles*

2016 AUCTION SCHEDULE

November 18, 19, 20

December 16, 17, 18

*DuMouchelles*

APPRAISAL COMPANY

## WEDNESDAY CONSIGNMENT DAYS

CONSIGNMENTS ACCEPTED WEDNESDAY 11AM - 3PM

- NO APPOINTMENT NECESSARY -

We will be pleased to accept works of art, antiques, jewelry, oriental rugs, fine art glass, sculptures, porcelain, or collections that you choose to consign in person.

***Fine Arts Auctioneers & Estate Appraisers Since 1927***

FOR INFORMATION CALL 313.963.6255

[www.DUMOART.com](http://www.DUMOART.com)

# Friday Auction



0001

SIGNED OIL ON BOARD, H 19", W 26", FLORAL STILL LIFE:  
\$2,000/3,000



0004

ENGLISH OIL ON CANVAS, 19TH C., H 24", W 20", COURTING  
COUPLE: \$600/800



0002

TROY BERKE (AMER. 20TH C), SIGNED OIL ON CANVAS, H 24", W  
36", ENGLISH FOX HUNT SCENE: \$800/1,500



0003

ERIC NIELSEN, SIGNED OIL ON CANVAS, H 24", W 36", SAILING  
VESSELS ON OPEN SEAS: \$800/1,500



0005

ROBERT OWEN, OIL ON CANVAS, H 39", W 30", "DING LING  
BROS.": \$500/1,000

For more information go to:

Friday Page 1

[www.DUMOART.com](http://www.DUMOART.com)



0006

PELHUSES, SIGNED OIL ON CANVAS, H 18", W 22", HORSE RACE: \$400/600



0007

SEMAR CHANG, OIL PAINTING, H 25", W 35", EUROPEAN STREET SCENE: \$400/600

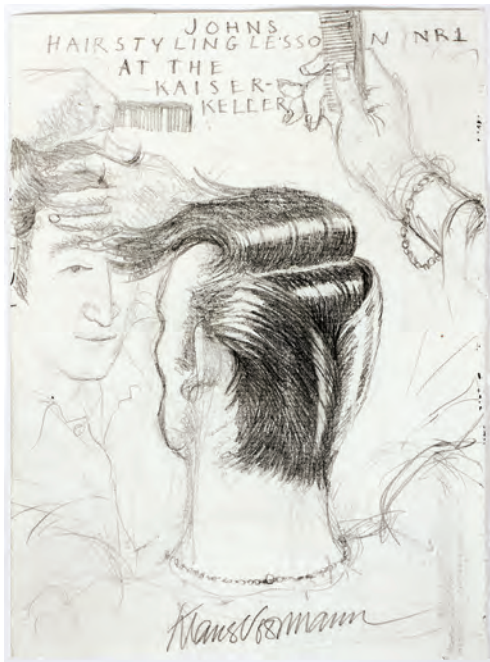

0008

KLAUS VOORMAN DRAWING H 8", L 5.75" "JOHNS HAIR STYLING LESSON AT THE KAISER-KELLER": \$300/600



0009

DUMAIGE (FRENCH, 1830-1888), SIGNED, BRONZE SCULPTURE, H 27", W 8", D 8", "AVANT LE COMBAT": \$2,000/4,000



0010

DUMAIGE SIGNED BRONZE SCULPTURE, H 26", W 8", "APRES LE COMBAT": \$2,000/4,000



0011

J. WILLIS GOODE (BRITISH 1845-1879), SIGNED BRONZE SCULPTURE, H 12", W 13", JOCKEY AND GROOM: \$1,500/3,000



0012

BARYE SIGNED BRONZE SCULPTURE, H 15", W 19", D 9", HORSE RACE: \$1,000/2,000



0013

SIGNED BRONZE SCULPTURE, H 20", W 13", D 5", MOUNTED CRUSADER: \$1,000/1,500





0014  
ROCHARD (1906-1984), SIGNED  
BRONZE SCULPTURE, H 15", W  
18", HORSE: \$800/1,200



0015  
AFTER FREDERIC REM-  
INGTON, SIGNED, BRONZE  
SCULPTURE, H 22", W 19",  
"BRONCO BUSTER": \$500/800



0016  
CARVED SERPENTINE SCULP-  
TURE WITH WOOD STAND, H 9"  
(W/O STAND), EAGLE: \$800/1,200



0018  
DAVID MICHAEL WALNUT VENEER DESK & CHAIR, 2 PIECES:  
\$1,500/2,500



0019  
EMPEROR CLOCK CO. MODEL  
300, GRANDFATHER CLOCK,  
C1970, H 83", W 19", D 12":  
\$300/500



0020  
TWO SECTION LEADED GLASS  
BARRISTER BOOKCASE, H 39",  
L 33.5", D 13.5": \$500/600



0021  
TWO DOOR GLASS AND OAK  
CHINA CABINET, H 57", L 39", D  
15": \$300/500



0022  
RMC ROCK-OLA JUKEBOX,  
C.1945, H 58", W 31", D 25":  
\$800/1,200



0023  
BALLY BOOMERANG, 25 CENT,  
PINBALL MACHINE, FOUR  
PLAYERS, H 70", W 30 1/2", D  
53": \$400/600

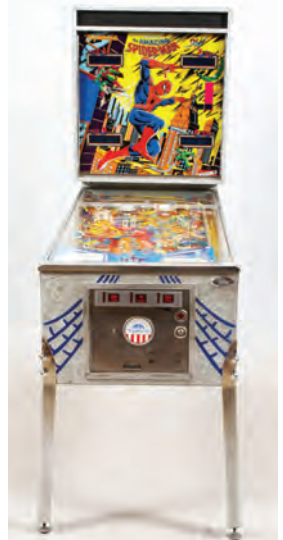

0024  
D. GOTTLIEB & CO, SPIDER-  
MAN PINBALL MACHINE, H  
73", W 28", D 58": \$300/500



0017  
HAND CARVED OAK SIGN, H 9 1/2", W 76", "SAINT MATTHEW'S PARISH BUILDING": \$500/700



0025

HOLLAND & HOLLAND, 'THE ROYAL HAMMERLESS', 375 EXPRESS, DOUBLE RIFLE, C1905, L 26" BBL, 19302: \$60,000/80,000



0026

14KT GOLD AND 10CT TANZANITE BRACELET, L 7": \$3,500/7,000



0030

ARABIC .999 GOLD NECKLACE, L 23 1/2": \$3,000/4,000



0033

LADY'S GEMSTONE BRACELET, L 7.5": \$400/600



0027

18KT YELLOW GOLD LINK BRACELET, L 8": \$3,500/4,500



0031

LADY'S TSAVORITE GARNET AND DIAMOND RING, 14KT: \$1,500/2,000



0034

TIFFANY & CO. BEADED, STERLING SILVER NECKLACE AND HEART PENDANT, LATE 20TH C, L 18": \$200/400



0028

18KT GOLD AND 4CT SAPPHIRE AND DIAMOND BRACELET, L 7": \$3,500/5,500

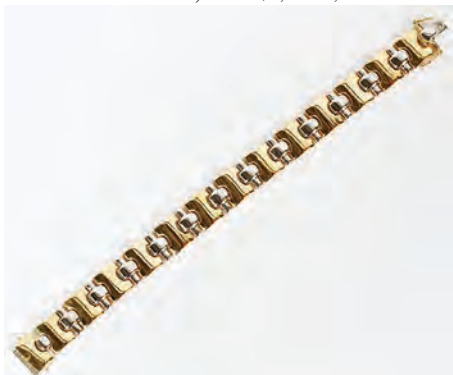

0029

18KT YELLOW AND WHITE GOLD LINK BRACELET, L 7": \$3,000/4,000



0032

CARVED OPAL AND ONYX PENDANT, H 1 1/8": \$600/800



0035

LADY'S 14KT AND BLUE DIAMOND BRACELET, L 7.5": \$200/400



**0036**  
**FREDERICK HART, ACRYLIC SCULPTURE,**  
**#231/300, 1986, H 17" "LIGHT WHISPERS":**  
**\$1,500/2,500**



**0038**  
**BOEHM LIMITED EDITION, #140/250, PORCE-**  
**CELAIN MUTE SWANS AND CENTERPIECE,**  
**1994, 3 PCS, H 10" & 15", W 13", D 9 1/4" &**  
**12": \$1,500/2,500**



**0041**  
**CYBIS, BISQUE PORCELAIN, SCULPTURE,**  
**#22, 1968, H 15", W 22", D 20", "AMERICAN**  
**PHEASANT": \$1,000/2,000**



**0039**  
**BOEHM LIMITED EDITION, PORCELAIN**  
**FIGURE, 'GREATER KUDU', #64/75, 1982, H**  
**22": \$1,500/2,500**



**0042**  
**CONNOISSEUR OF MALVERN, LIMITED**  
**EDITION, BISQUE PORCELAIN, CENTER-**  
**PIECE, #26/100, SIGNED, H 15", L 18", "PINK**  
**AND FREE ORCHID": \$800/1,200**



**0037**  
**SEVRES, MUSEUM QUALITY, PORCE-**  
**LAIN URN, SIGNED: "A. CALLOT", H 30":**  
**\$2,000/4,000**



**0040**  
**BOEHM, LIMITED ISSUE, PORCELAIN FIG-**  
**URINE, 'RUSSIAN TUR', #21, SIGNED, 1987,:**  
**\$1,000/1,500**



**0043**  
**CONNOISSEUR OF MALVERN ENGLAND,**  
**LIMITED EDITION, PORCELAIN FIGURINE,**  
**#6/250, H 8 1/4", "AFFECTION": \$100/150**



**0044**  
**ROYAL WORCESTER, BY DOROTHY**  
**DOUGHTY, LIMITED EDITION, BISQUE**  
**PORCELAIN, 1955, PAIR, H 11", "MYRTLE**  
**WARBLERS": \$800/1,200**



0045

ROYAL WORCESTER, DORIS LINDNER SIGNED, LIMITED EDITION BISQUE PORCELAIN FIGURINE, 1972, H 12", "PRINCESS ANN ON DOUBLET": \$800/1,200



0046

ROYAL WORCESTER, BY DOROTHY DOUGHTY, LIMITED EDITION, BISQUE PORCELAIN, SCULPTURES, 1952, PAIR, H 11", YELLOW HEADED BLACKBIRDS: \$800/1,200



0047

ROYAL WORCESTER BY D. DOUGHTY, BISQUE PORCELAIN, FIGURINES, H 12", "YELLOWTHROATS WITH HYACINTHS": \$500/800



0048

ROYAL WORCESTER, BY D. DOUGHTY, BISQUE PORCELAIN, FIGURINE, 1964, H 14" "KINGFISHER AND AUTUMN BEECH": \$400/600



0049

GUNTHER GRANGET, BY HUTSCHENREUTHER LIMITED EDITION, PORCELAIN FIGURINE, PHEASANT & FAMILY, #19/250, H 14", L 27", "TAKE COVER": \$500/800



0050

HUTSCHENREUTHER, GUNTHER GRANGET SIGNED, BISQUE PORCELAIN, DUCK FIGURES, #217/350, 2 PCS., H 15", "SAFE AT HOME": \$500/700



0051

HEREND OPENWORK HAND PAINTED PORCELAIN, GALLERY TRAY, W 6 1/2": \$200/400



0052

R. VAN RUYCKEVELT, PORCELAIN AND GILT BRONZE PLANT SCULPTURE, #A108, LATE 20TH C, H 7", W 13", "ARGENTEUIL": \$200/400



0053

IMPERIAL PSL AUSTRIAN FINE BONE CHINA PLATES, 10 PCS., DIA 9": \$300/500



0054

ROYAL CROWN DERBY, PORCELAIN PED-ESTAL BOWL, H 3", DIA 10": \$100/200



0055

DAUM NANCY, CONTEMPORARY STYLE, CRYSTAL VASE, H 10 1/2": \$400/600



0056

R. LALIQUE, VINTAGE ANTIQUE, OPAL-ESCENT CRYSTAL VASE, SIGNED, H 9 1/2": \$400/600



0057

BACCARAT FRENCH CRYSTAL, CENTER-PIECE BOWL, H 5", W 10": \$300/500



0058

WATERFORD, CUT CRYSTAL ICE PAIL AND UNDER PLATE, H 7 1/2", DIA 8": \$300/500



0059

WATERFORD, LIMITED EDITION, CUT CRYSTAL, VASE, #214/2500, H 13", W 6", "SWAN LAKE": \$150/250



0060

STEBEN GLASS GAZELLES, PAIR, H 6 1/2", W 7": \$200/400



0061

MARY GREGORY, ANTIQUE ENAMELED GLASS PITCHERS, LAMP, VASES, ETC, LATE 19TH/EARLY 20TH C., 10 PIECES, H 3"-10": \$200/400



0062

MARY GREGORY, ANTIQUE CHARTREUSE GLASS PITCHERS, VASES, AND TUMBLERS, 12 PIECES, H 3"-9 1/2": \$200/400



0063

MARY GREGORY, ANTIQUE BLUE GLASS TABLEWARE, 15 PIECES, H 3 3/4"-9 1/2": \$200/400



0064

MARY GREGORY, ANTIQUE CRANBERRY GLASS PITCHER, VASES, TUMBLERS, AND SALT AND PEPPERS, C19TH C, 16 PIECES, H 3 1/2"-7": \$200/400



0065

MARY GREGORY, ANTIQUE EMERALD GLASS PITCHERS, VASES, AND CRUET, 8 PIECES, H 6"-10": \$100/200



0066

MARY GREGORY, ANTIQUE CLEAR GLASS DECANTER, PITCHERS, AND TUMBLERS, 11 PCS, H 3 1/2"-13": \$100/200



0067

MARY GREGORY, ANTIQUE AMBER AND CLEAR GLASS PITCHERS, VASES, AND TUMBLERS, 14 PIECES, H 2"-12": \$150/250



0068

MARY GREGORY, ANTIQUE CLEAR GLASS PITCHER, DECANTERS, AND TUMBLERS, C19TH C, 12 PCS, H 3"-13": \$150/250



0069

MARY GREGORY AND BOHEMIAN, ANTIQUE GLASS BOXES, LATE 19TH C., 4 PIECES, DIA 1 1/2"-4": \$150/250



0070

MARY GREGORY ANTIQUE GLASS BARBER'S BOTTLES, 3 PIECES, H 7 3/4"-8 1/2": \$100/200



0071

MARY GREGORY, ANTIQUE COLOGNE BOTTLES, 3 PIECES, H 5"-6 1/4": \$75/150

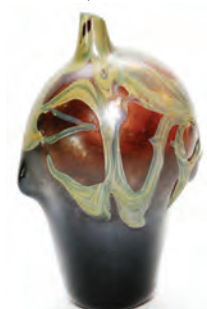

0072

FRITZ DREISBACH (AMERICAN, B.1941), STUDIO GLASS VASE, 1970, H 8", DIA 5": \$150/250



0073

FRITZ DREISBACH (AMERICAN, B.1941),  
STUDIO GLASS SCULPTURE, H 6", W 7":  
\$150/250



0077

18KT WHITE GOLD AND DIAMOND COIL  
RING, SIZE 6 1/2: \$1,500/2,500



0081

14KT WHITE GOLD AND DIAMOND TOG-  
GLE BRACELET, L 7 1/2": \$1,000/1,500



0074

14KT YELLOW GOLD TOGGLE NECK-  
LACE, L 17 1/2": \$2,500/3,500



0078

14KT GOLD LOCKET BRACELET, L 8 1/2":  
\$1,500/3,000

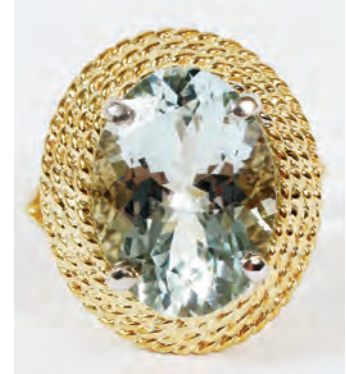

0082

14KT YELLOW GOLD AND 6.5CT AQUAMA-  
RINE RING, SIZE 7: \$700/1,200



0083

14KT GOLD AND DIAMOND PINKY RING,  
SIZE 7: \$800/1,200



0075

14KT WHITE GOLD AND 1.5CT DIAMOND  
EARRINGS, PAIR, H 1": \$2,500/3,500



0079

14KT WHITE GOLD AND PEARL DANGLE  
EARRINGS, PAIR, H 1": \$1,500/2,000



0084

14KT WHITE GOLD AND 9MM PEARL EAR-  
RINGS, PAIR: \$600/1,000



0076

14KT YELLOW GOLD AND 1CT DIAMOND  
PENDANT NECKLACE, L 16 1/2": \$2,000/3,000



0080

18KT YELLOW GOLD EARRINGS, PAIR, H  
7/8": \$1,500/2,000



0085

18KT WHITE GOLD AND 26CT AMETRINE  
PENDANT, H 1 1/4": \$500/800

For more information go to:

Friday Page 8

[www.DUMOART.com](http://www.DUMOART.com)



0086

14KT WHITE GOLD AND DIAMOND BANGLE BRACELET, W 2 1/2": \$300/500



0087

JAPANESE PEARL NECKLACE, L 17": \$300/400



0088

ARMAND DUMARES, COLOR LITHOGRAPH, 1859, H 18", W 24", "CUIRASSIERS": \$200/300



0089

ARMAND DUMARES, HAND COLORED LITHOGRAPH, 1860, H 19", W 24", "CHASSEURS D'AFRQUE": \$200/300



0090

HAND COLORED LITHOGRAPH, PLATE 4, 20TH C, H 30", W 31", "BERTRAND": \$200/300



0091

GEORGE WRIGHT, HAND COLORED LITHOGRAPH, 1890, H 13", W 23", "GETTING AWAY WITH THE BALL": \$200/300



0092

STUART, HAND COLOR LITHOGRAPH, H 19", W 6 1/2", "FISH": \$200/300



0093

J. HERRING'S, COLOR LITHOGRAPH, H 20", W 30", "THE MEET": \$250/500



0094

G. LEHMAN, HAND COLORED LITHOGRAPHS, 1980, PAIR, H 10", W 9", "COLUBER ABACURUS": \$200/400



0095

MCNICHELSON, HAND COLORED LITHOGRAPH, H 11", W 15", "OLD ENGLISH BREED": \$150/300



0096

ISIDORE BONHEUR, HAND COLORED, LITHOGRAPH, PLATE XXX., 19TH C, H 11", W 14", "TAUREAU DE BREITENBURG": \$150/250



0097

PROF. C. LOW, HAND COLORED LITHOGRAPHS, PUB. 1841, 2 PCS., H 11", W 14", "THE SOUTH DOWN BREED": \$150/250



0098

JOHN GOULD AND RICHTER, HAND COLORED LITHOGRAPH, 1890, H 21", W 13", "ASTUR RADIATUS" HAWK: \$150/250



0099

TAMBERG, HAND COLORED LITHOGRAPH, 'PL. 40', H 19", W 12", 'IMPERIALE TULIPES-PERROQUET NARCISSES BLANCS': \$150/300



0100

TAMBERG, HAND COLORED LITHOGRAPH, PL. 31, H 19", W 12", "PIVOINES EN ARBRE FAUX EBENIER": \$150/300



0101

J. D. SMITH, HAND COLORED LITHOGRAPH, OF PANSIES.: \$150/250



0102

AFTER P.J. REDOUTE FLORAL LITHOGRAPHS, C1890, 2 PCS., H 19", W 13": \$150/300



0103

LEON DANCHIN (FRENCH 1887-1938), HAND COLORED LITHOGRAPH, H 23", W 16", "DUCK IN A TREE": \$150/300



0104

AFTER J. NUGENT FITCH, HAND COLORED LITHOGRAPH, PLATE 148, H 12", W 8 1/2": \$150/250



0105

J. VAN DAMME PINK FLORAL LITHOGRAPH, H 10", W 6 1/2", "LALIA AUTUMMALIA": \$150/250



0106

YAN B. DYL (FR. 1887-1944), HAND - COLORED LITHOGRAPH, 1890, H 12", W 7", "LADY SINGING": \$150/250



0107

YAN B. DYL (FR. 1887-1944), HAND COLORED LITHOGRAPH, 1890, H 12", W 7", "LADIES": \$150/250



0108

YAN B. DYL (FR. 1887-1944), HAND COLORED LITHOGRAPH, 1890, H 12", W 7", "MASQUERADE": \$150/250



0109

G.E. OHR (AMER. 1857 - 1918), POTTERY CUP, H 3", W 4 1/2", D 3": \$500/600



0110

G. E. OHR (1857 - 1918), SHELL FORM, UNGLAZED POTTERY DISH, H 2 1/4", W 5", L 4 3/4": \$400/600



0111

LUCIE RIE (BRITISH 1902 - 1995), IRIDESCENT BLACK CERAMIC BOWL, H 2 3/4", DIA 7 1/8": \$400/500



0112

BEATRICE WOOD BEATO (1893 - 1998), GLAZED, ART POTTERY VASE H 4 3/4": \$300/400



0113

PABLO PICASSO, MADOURA POTTERY MEDALLION, #21/500, H 3 1/4", W 2 1/2": \$500/700



0114

PABLO PICASSO, MADOURA POTTERY MEDALLION, DIA 2": \$400/600



0115

PABLO PICASSO, UNGLAZED MADOURA POTTERY MEDALLION, DIA 2": \$400/600



0116

NORTON POTTERY, VT., POTTERY, CENTERPIECE BOWL, H 7", DIA 8": \$350/500





0117

C. HEARS, ABSTRACT DESIGN POTTERY, 1997, H 5 3/4", L 10": \$250/450



0118

H. BULDDI, POTTERY CENTERPIECE, H 6 1/2" DIA 7 1/2": \$250/450



0119

IRENE MAC DONNELL, POTTERY CENTERPIECE, H 6", DIA 9 3/4": \$250/450



0120

NORTON POTTERY STEAMER, H 7 1/2", DIA 9 1/4": \$250/450



0121

OVAL SHAPE, POTTERY OPEN BOWL, H 2 1/2", L 17 1/2": \$250/350



0122

KARL STELZER (AMERICAN), SALT-GLAZED POTTERY VASE, 1973, H 15", W 8": \$200/400



0123

KARL STELZER (AMERICAN), SALT-GLAZED POTTERY VASE, 1973, H 19", DIA 6 1/2": \$200/400



0124

RUTH COULAN, POTTERY SCULPTURE, 1998, H 10 1/2": \$200/400



0125

JOHNSTON FISCHER, CERAMIC POTTERY MODERN VASE, H 9 1/2", L 12 1/2": \$200/400



0126

EVANS POTTERY VASE, H 11 1/2", DIA 5 1/2": \$200/400



0127

ROUND LOW POTTERY BOWL, H 3 1/4", DIA 12 1/2": \$200/400



0128

E & L P NORTON, BENNINGTON STONEWARE JUG, H 12": \$150/250



0129

EAST INDIA CO STONEWARE RUM CROCK, H 42", DIA 12": \$300/500

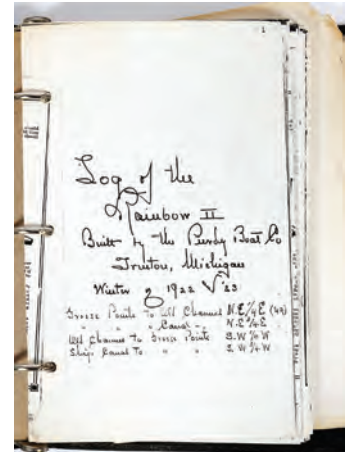

0130

R.P. JOY OF GROSSE POINTE, SHIP'S LOG OF THE RAINBOW II YACHT 1922-23: \$100/200



0131

AFTER R.P. JOY, PRINTED REPRODUCTION LINE DRAWING OF A SAILING SHIP, H 9 1/2", W 12", "THE NIAGARA": \$75/150



0132

HAND PAINTED WOOD CAROUSEL HORSE, H 55", L 53": \$500/700



0135

FORMICA TOP DINING TABLE, MID 20TH CENTURY, H 29", W 47": \$150/400



0139

CONTEMPORARY TRIANGULAR FORM WALL MIRROR, H 28.5", W 60": \$25/50



0136

TOMLINSON, EBONY SIDE TABLE, H 16", W 22", D 22": \$100/200



0140

COMPOSITION EAGLE MANTLE CLOCK, H 23": \$600/900



0133

PHYSICIAN'S - DOCTOR'S OAK CABINET, H 61", L 24", D 12": \$250/600



0137

CONTEMPORARY BLACK BAR STOOLS, 3, H 31": \$150/250



0134

WEIMAN COFFEE TABLE, MID 20TH CENTURY, H 14", W 56", D 23": \$200/400



0138

CALLIGARIS IRONY', ITALIAN MID CENTURY, LUCITE CHAIR: \$100/200



0141

CONTINENTAL OAK WALL CLOCK, H 46", W 21", D 8": \$400/600



0142  
CONTINENTAL OAK WALL  
CLOCK, H 46", W 21", D 8":  
\$500/700



0144  
DUTCH ZAANS OAK WALL  
CLOCK H 22": \$200/400



0147  
ANSONIA METAL MANTLE  
CLOCK, H 12", L 14", D 4.5":  
\$100/200



0151  
CARL THIEME PORCELAIN  
BANQUET LAMP, POTSCHA-  
PEL, C. 1900, H 23" OVERALL:  
\$100/250



0148  
ANTIQUE CARVED WOOD  
BAROMETRE ANEROIDE  
THERMOMETRE H 26", L 12":  
\$100/150



0145  
V DEPOSE, FRENCH STYLE  
MANTLE CLOCK, H 12.25":  
\$300/400



0152  
ANTIQUE GILT BRONZE AND  
MARBLE CANDLE STICKS,  
LATE 19TH C, PAIR, H 8":  
\$200/300



0149  
ITALIAN INLAID MUSIC BOX,  
MODERN, H 2.5", L 7.75", D 5":  
\$100/200



0153  
PATINATED METAL FIGURAL  
LAMP, C.1920, H 7", W 17":  
\$200/300



0143  
DUTCH ZAAANSE WALL CLOCK,  
H 24", L 10": \$500/600



0146  
FRENCH STYLE MANTLE  
CLOCK, H 14": \$300/400



0150  
CONTEMPORARY, ART GLASS  
TABLE LAMP, H 18": \$500/800



0154  
VICTORIAN, MINIATURE RUBY  
AND PAINTED MILK GLASS  
OIL LAMPS, 5 PIECES, H 8 1/2"-  
9": \$100/200



0155  
FRENCH STYLE PAINTED  
GLASS BOUDOIR LAMP, C.1930,  
H 12 1/2": \$100/200



0156  
VICTORIAN PATINATED  
METAL, MODIFIED 7 LIGHT  
CANDLE LAMP, H 31", W 13":  
\$100/200



0157  
PATINATED METAL FIGURAL  
LAMPS, PAIR, H 26": \$75/125



0158  
INDIAN HERATI HAND WOVEN  
WOOL CARPET W 8' L 12'8":  
\$700/1,000



0159  
CAUCASIAN HERIZ HAND  
WOVEN WOOL RUG, W 8' 5", L  
11' 8": \$800/1,200



0160  
ORIENTAL DESIGN WOOL  
RUG, W 6', L 9": \$500/800



0161  
HAMADAN HAND WOVEN RUG  
H 9' 1" W 4' 6": \$500/700



0162  
PAKISTANI BOKHARA WOOL  
RUG, W 4' 2", L 6' 0": \$400/600



0163  
CHINESE, HAND WOVEN WOOL  
RUG, H 6' 1", W 4": \$400/600



0164  
AFGHAN KAZAK RUG, 4' 10" X  
3' 5": \$400/600



0165  
SINO FINE PERSIAN PRAYER  
RUG, W 4' 0", L 6' 0": \$400/600



0166  
KILIM PERSIAN WOOL RUG, 5'  
0" X 3' 6": \$200/400



0167  
AFGHAN KAZAK RUNNER, W 2'  
1", L 8' 5": \$300/500



0168  
ROYAL BOKHARA, PAKISTANI,  
HAND WOVEN, WOOL RUG, H  
6' 5", W 4": \$150/250



0169  
IRANIAN HAMADAN HAND  
WOVEN WOOL RUG W 3'4" L  
6'2": \$150/250



0170  
IRANIAN HAMADAN HAND  
WOVEN WOOL RUG W 3'4" L  
4'9": \$150/250



0171  
IRANIAN MEGHAN HAND  
WOVEN WOOL RUG W 4'3" L  
6'3": \$125/225



0172  
TURKISH KILIM WOOL RUG W  
2'10" L 6': \$150/250



0173  
COYOTE RUG, W 48", L 61":  
\$150/300



0174  
FOUR PANEL LEADED AND  
STAINED GLASS WINDOW  
LANDSCAPE, H 19.75", L 61.5":  
\$150/250



0175  
LEADED AND STAINED GLASS  
WINDOW, H 52 7/8", L 20 1/4":  
\$150/300



0176  
REMINGTON MODEL 700, 7MM  
REM MAG. CAL., BOLT ACTION  
RIFLE, #36569, AND SCOPE,  
C1989, L 24" BBL: \$250/450



0177  
J. C. HIGGINS, BELGIAN MADE,  
MODEL 50, BOLT ACTION  
RIFLE, .270 WIN CAL., #17899,  
AND SCOPE, C1955, L 22" BBL:  
\$200/400



0178  
ITHACA MODEL 37 'FEATHER-  
WEIGHT', #371315918, 12 GAUGE  
PUMP ACTION SHOTGUN, 1973,  
L 26" BBL: \$150/300



0179  
J. STEVENS ARMS CO. MODEL  
94, SINGLE SHOT, 16 GAUGE  
SHOTGUN, NO VISIBLE SERIAL  
NUMBER, C 1929, L 30" BBL:  
\$75/150



0180  
SPANISH ASTRA MODEL 300  
TYPE 1, 7.65MM CAL., SEMI-  
AUTOMATIC PISTOL, #605885,  
C1945, L 2 3/4" BBL: \$200/300



0181  
GREAT WESTERN ARMS. 357  
'ATOMIC' .357 CAL. REVOLV-  
ER, #13151, C1958, L 5 1/2" BBL:  
\$150/300



0182  
COLLINS & CO. HARTFORD,  
CONN.. "LEGITIMUS", BONE  
HANDLE BOLO KNIFE, #128,  
C1943, L 22" BLADE: \$150/250



0183  
GILBERT & SULLIVAN MIKA-  
DO, POSTER PRINT, H 34 1/2", W  
20 1/2": \$100/150



0184  
JENNIFER HOLLACK, POSTER  
PRINT, H 34", W 34", CAFÉ IN  
PARISIAN: \$100/150

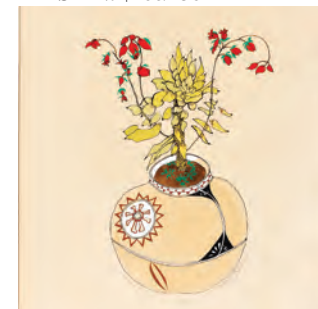

0185  
BARBARA EDDLESTON, COLOR  
PRINT, H 24", W 20", 'E. GRAN-  
DIS': \$100/150



0186  
HENRY WO YUE KEE, POSTER  
PRINT, H 17", W 34" FISH WITH  
FLOWERS: \$50/100



0187  
SANDERS, SIGNED OIL ON  
CANVAS, H 24", W 36", SAILING  
SHIP: \$300/500



0188  
NANCY JOLLY (AMER B.1945),  
OIL ON CANVAS, H 13", W 17",  
'POLO PLAYER': \$300/500



0189  
J. PATEL, OIL ON BOARD, H 11",  
W 15", 'THE STUDY': \$300/500



0190

S. LEE (CHINESE B1944), OIL ON BOARD, H 12", W 16", "THE LIVING ROOM": \$300/500



0191

S. LEE (CHINESE B.1944), OIL ON BOARD, H 11", W 15", "THE SITTING ROOM": \$200/400



0192

MOFFARD?, SIGNED OIL ON CANVAS, H 24", W 20", TWO DOGS: \$200/400



0193

HERBERT ISENBERG (BAVARIA 1927), SIGNED OIL ON CANVAS, C1950, H 24", W 36", ENGLISH HUNTING SCENE: \$200/400



0194

JEANNE DOWN, WATERCOLOR, H 28", W 33", "NEAT KIDS": \$200/400



0195

CHINESE, WATERCOLOR, H 24", W 14", "CHERRY BLOSSOMS": \$150/300



0196

T. HOLAHAN, WATERCOLOR, H 17", W 14", "KINGFISHER": \$200/400



0197

MARK PERRIN WATERCOLOR, 1977, H 20", L 26", WHIMSICAL HORSEMEN: \$150/300



0198

CHINESE WATERCOLOR ON SILK, H 31", W 14", LANDSCAPE: \$150/250



0199

FRANK MEISLER (ISRAEL 20TH C), LIMITED EDITION, BRONZE SCULPTURE, #111/1600, H 6", W 5",: \$200/300



0200

PUGH, BRONZE SCULPTURE, #1/50, H 6": \$150/250



0201

W.E. CORNELIUS, BRONZE SCULPTURE, #2/15, 1975, H 6", "A STEP IN THE RIGHT DIRECTION": \$200/300



0202

CROSS TOWNSEND, LAPIS FOUNTAIN PEN GIFT SET, 6 PCS.,: \$200/400



0203

K. STEPHANO, OIL ON CANVAS, LANDSCAPE WITH RIVER, MID 20TH C, H 20", W 24": \$800/1,200



0204

KOREAN MULTI-COLOR SILK WALL HANGING, C1940, W 6'4", L 8'4", DRAGON AND BIRD DESIGNS: \$250/500



0205

JAPANESE WOVEN SILK, GEISHA DOLL, C1970, H 16" (DOLL),: \$150/400



0206

DEWEES COCHRAN DOLL, C.1935, H 15": \$150/250



0207  
ANTIQUE CHINA HEAD DOLLS,  
2 PIECES, H 22"-26": \$100/200



0208  
MAJOLICA POTTERY COM-  
POTE OF RABBITS, H 6", W 12":  
\$100/200



0209  
ASIAN POTTERY GLAZED  
BOWL, H 5", DIA 15": \$400/600



0210  
ASIAN GLAZED OPEN POT-  
TERY BOWLS, 2, H 5", DIA 5 - 5  
1/2": \$200/300



0211  
GLAZED POTTERY OPEN  
BOWL, H 5 3/4", DIA 8": \$150/250



0212  
HAND PAINTED POTTERY  
OPEN BOWL, H 2 3/4": \$175/225



0213  
KATE CARLYLE, COVERED  
JAR, H 3 1/4", DIA 7": \$150/250



0214  
BEAUM POTTERY COVERED  
JAR, H 6 1/2", L 6 1/2": \$150/250



0215  
POTTERY OPEN SQUASH  
SHAPE, H 3 3/4", L 8 1/2":  
\$125/175



0216  
SOUTHWEST AMERICAN  
POLYCHROME VESSELS, 4  
PIECES, H 2 3/4"-5": \$100/200



0217  
STUDIO POTTERY VESSELS,  
20TH CENTURY, 2 PIECES, H  
6"-10 3/4": \$100/200



0218  
FLOY SHAFFER (1922-1997),  
STUDIO POTTERY VESSEL, H 7  
1/2", DIA 9": \$100/200



0219  
FRENCH POTTERY CAKE COM-  
POTE, H 7", DIA 11": \$75/125



0220  
S. STEVENSON, GLAZED POT-  
TERY JAR, H 6", DIA 5 1/4":  
\$50/100



0221  
MEXICAN OCUMICHO MICHO-  
ACAN POTTERY SCULPTURE,  
H 12 1/2", W 8", D 7": \$150/250



0222  
MEXICAN POLYCHROME POT-  
TERY VESSELS, 3 PIECES, H  
5"-7": \$150/250



0223  
MEXICAN REDWARE POTTERY  
VASE, H 7 1/2": \$100/200



0224  
MEXICAN BLACKWARE POT-  
TERY VESSELS, 2 PIECES, H  
7"-8": \$100/200



0225  
MEXICAN BLACKWARE  
POTTERY BOWL, BIRD AND  
VESSEL, 3 PCS. H 6"- 9", W 7"  
(BIRD), DIA 7" & 8": \$150/250



0226  
FRANK CREVIER, COLORED  
LITHOGRAPH, #54/250, 1973,  
H 15", W 21", "PUT IN BAY":  
\$200/400



0227  
STEVE SOLMAN, HAND PAINT-  
ED MIXED MEDIA ABSTRACT  
LITHOGRAPH, H 36", W 61",  
"BURDEN OF NEED": \$200/400



0228  
MARCEL DUCHAMP  
(FRENCH 1887-1968), OFFSET  
LITHOGRAPH, H 23", W 19"  
"BROYEUSE DE CHOCOLAT  
1914": \$200/300



0229  
LOUIS VUILLERMOZ (B. 1923),  
PENCIL SIGNED LITHOGRAPH,  
15" X 21", BOATS ALONG THE  
COAST: \$50/75



0233  
WYLIE, OIL ON MASONITE,  
H 11", L 14", TWO BOYS IN A  
FIELD: \$125/250



0237  
ROBERT BLUE, LIMITED EDITION,  
SERIGRAPH, ARTIST  
PROOF, H 42", W 29", "ANN":  
\$200/400

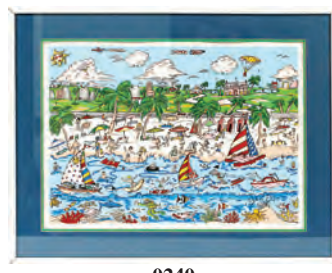

0240  
CHARLES FAZZINO, LIMITED  
EDITION, SERIGRAPH, #156/200,  
H 19", W 25", "SUN AND FUN":  
\$150/250



0230  
MICHAEL NUY, COLORED  
LITHOGRAPH, #2/12, H 16", W  
8", WHITE TIGER GREET'S THE  
BLACK TORTOISE: \$100/200



0234  
GERT FABRITIUS SILKSCREEN,  
1991, H 48", L 32", "ZELT DER  
ARGONAUTEN": \$200/500



0238  
ROBERT BLUE, LIMITED  
EDITION, CONTEMPORARY  
SERIGRAPH, #112/175, H 42", W  
28", "JILL": \$150/250



0241  
T. YOLANDA, STILL LIFE MEZ-  
ZOTINT, #9/100, H 12", W 14":  
\$150/300



0242  
R. NELSON, COLOR PRINT, H  
11", W 13": \$100/150



0231  
HANS DURR (AUSTRIAN 20TH  
C), OIL ON CANVAS, STREAM  
WITH STONE BRIDGE IN FOR-  
EST, H 24", W 48": \$200/300



0235  
ERTE, SILKSCREEN, H 34", W  
29", EBONY IN WHITE,: \$250/350



0239  
MOSER, LIMITED EDITION,  
ART DECO SERIGRAPH, #67/300,  
H 35", W 18", "CZARINA":  
\$150/250



0243  
THULSTROP (SWEDISH/AMER,  
1848-1930), SEPIA COLORED  
PRINT, H 8", W 10": \$75/125



0232  
A HERBERT (BRITISH 1925-  
2008), OIL ON CANVAS, PARIS  
STREET SCENE, H 24", W 36":  
\$200/300



0236  
MONNITUAN, COLOR SILK-  
SCREEN, H 6", W 20", ANCIENT  
GREEK CAVALRY: \$200/300



0244  
PETKOFF, OIL ON CANVAS, H  
24", W 36": \$100/200





0245  
R. ACKERMAN, COLORED LITHOGRAPH, H 6", W 8" "A RUSTIC BRIDGE": \$100/200



0249  
AFTER HORTO VAN HOUT-TEMAN, HAND COLORED LITHOGRAPH, 1890 IN PRINT, H 9", W 6 1/2", "PINK AZALEA": \$100/200



0253  
WILQUIN, COLORED LITHOGRAPH, H 11", W 9", "DANS UN JARDIN GRENOVILLE PARFUMEUR A PARIS": \$100/200



0257  
PATI BANNISTER, LIMITED EDITION, COLORED LITHOGRAPH, #34/485, '88, H 18", W 21", "THE QUILT": \$150/300



0246  
SIR JOSEPH PAXTON, FLORAL LITHOGRAPH, 1900, H 9 1/2", W 6 1/2", "ROYAL ADELAIDE": \$100/200



0250  
A. PASCAL, HAND COLORED LITHOGRAPH, C1890, H 11", W 8" "CHRYSANTHEMUMS": \$100/200



0254  
GEORGE WRIGHT, HAND COLORED LITHOGRAPH, 1890, H 11", W 21", "A BACKHANDER STOPS A RUSH": \$75/150



0258  
HOWARD BERHENS, LIMITED EDITION, ARTIST PROOF #55/75, COLOR LITHOGRAPH, H 21", W 23", "VENICE CANAL SCENE": \$200/300



0247  
SIR JOSEPH PAXTON, COLORED FLORAL LITHOGRAPH, C1900, H 10", W 7", "RASPBERRY ROYAL ADELAIDE": \$100/200



0251  
DARYL TROTT, LIMITED EDITION, COLORED LITHOGRAPH, #183/400, '79, H 19", W 14", "PURPLE IRIS": \$100/200



0255  
EDNA HIBEL (AMER 1917-2014), SIGNED, LITHOGRAPH, #20/150, H 17", W 12" "YOUNG GIRL": \$200/300



0259  
14KT LADY'S COLORED SAPPHIRE BRACELET, L 7.5": \$150/400



0248  
SIR JOSEPH PAXTON, HAND COLORED LITHOGRAPH, 1890, H 10", W 6 1/2", "PLUMB ROYAL ADELAIDE": \$100/200



0252  
R. TUDOR, LITHOGRAPH, H 11", W 7", "RUNNING": \$100/200



0256  
ALTMAN, LIMITED EDITION, COLOR LITHOGRAPH, #181/285, H 18", W 25" "THE LOVERS": \$150/300



0260  
LADY'S SPINEL RING: \$125/250



0261  
LOOSE GEMSTONES, TWENTY-EIGHT: \$150/250



0262  
GOLD FILLED BUCKLE STYLE  
BRACELET: \$75/125



0263  
WILD LIFE GROUPING LITHO-  
GRAPHS AND PHOTOGRAPH  
FIVE: \$100/200

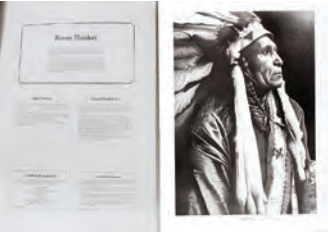

0264  
ERIK T WITSOE LITHOGRAPH,  
104/750 H 26" W 18", "RAVEN  
BLANKET": \$100/200



0265  
MICHAEL DEAS, LITHOGRAPH,  
MARILYN MONROE, 400/2500 H  
18", W 13": \$100/150



0266  
OIL ON ARTIST BOARD SEMI  
NUDE FEMALE H 24" W 18":  
\$200/300



0267  
EMIL WEDDEGE, LITHO-  
GRAPH, 14/80, H 15", W 12",  
"ROCKS AND GOATS BEARD":  
\$75/125



0268  
KATHLEEN CHANEY FRITZ,  
LITHOGRAPH, #146/200 AP,  
MACATAWA LIGHT HOUSE,  
1987, H 9", W 12": \$50/75



0269  
MCNICHOL, INK DRAWING,  
H 20", W 28", "BAR SCENE":  
\$150/250



0270  
E. CARLSEN (AMER 20TH C),  
ACRYLIC MIXED MEDIA ON  
CANVAS, LATE 20TH C, H 39",  
W 49", "GLIDING THE WAVES":  
\$200/400



0271  
THOMAS PELL OIL ON CANVAS  
H 19", W 15", SEASCAPE WITH  
SAILBOAT AND SEAGULLS:  
\$150/250



0272  
SEITEI WANTANABE, WOOD  
BLOCK PRINT, H 7 3/4", W 11  
1/2", "BIRD IN TREE": \$100/150



0273  
SEITEI WANTANBE, WOOD-  
BLOCK PRINT, H 7 3/4", W 11  
1/2", "BIRD FLYING": \$100/150



0274  
HIROSHIGE, WOODBLOCK  
PRINT, H 10", W 15", "100 PHAS-  
ES OF MOON" SERIES: \$100/200



0275  
TERUHIDE KATO (B1926),  
WOODBLOCK PRINTS, 2, H 8  
1/2", W 17", MOONLIGHT RISE-  
ING OVER PAGODA & RISING  
MOON OVER POND: \$200/300



0276  
JAPANESE WOODBLOCK  
PRINT ON PAPER, H 13", W 9":  
\$100/200



0277  
YOSHIMUNE, WOODBLOCK, H  
9 1/4", W 6 3/4", SUMA BEACH  
BY MOONLIGHT: \$150/250



0278  
S. ROBB (AMER. MID 20TH C),  
OIL ON CANVAS, H 24", W 18",  
STREET SCENE: \$150/200



0279  
OIL ON CANVAS, H 24", L 48",  
HERONS: \$125/250



0280  
H. SCHULER OF PARIS,  
ONTARIO, STONWARE JUGS,  
2 PIECES, H 12": \$100/200



0281  
F.E. WELDING, OF BRANT-  
FORD ONTARIO, STONWARE  
CROCKS AND ONE OTHER, 3  
PIECES, H 10"-12": \$100/200



0282  
MOORCROFT POTTERY VASES  
AND BOWL, 5 PIECES, H 2"-3  
1/2": \$100/200



0283  
BENNINGTON POTTERY  
TABLEWARE, H 2 1/2"-6 1/2":  
\$150/250



0284  
BENNINGTON POTTERY MUGS,  
15 PIECES, H 3"-4": \$100/150



0285  
BENNINGTON POTTERY  
PLATES AND SERVING DISHES,  
7 PIECES, W 9 1/2"- 10": \$75/100



0286  
BENNINGTON POTTERY FOOT-  
ED PLATE, DIA 12 1/4": \$75/150



0287  
BENNINGTON POTTERY  
TABLEWARE, 8 PIECES, H 2  
1/2"-7": \$50/100



0288  
BENNINGTON POTTERY DISH-  
ES & BOWLS, DIA 6 3/4"-7 1/2":  
\$50/100



0289  
STONWARE BOTTLES AND  
FIGURAL PITCHER, 3 PIECES,  
H 9"-11 1/2": \$75/150



0290  
EARTHENWARE POTTERY  
PITCHER & TEAPOT, 2 PIECES,  
H 9"-10 1/2": \$50/75



0291  
AMERICAN POTTERY COBALT  
BLUE PLANTER 1900 H 10":  
\$75/125



0292  
CHILDREN'S PORCELAIN  
PLATES, 12 PCS, DIA 6" - 7":  
\$150/250



0293  
GERMAN PAINTED PORCELAIN  
CABINET PLATE, 19TH C., DIA  
9", FRAMED IN A SHADOWBOX:  
\$150/250



0294  
MINTON, PORCELAIN &  
BRONZE FIGURINES, "THE  
SAGE", 1978, PAIR, H 7": \$100/200



0295  
LLADRO PORCELAIN FIGU-  
RINES, GOLFERS, 2, H 11":  
\$125/200



0296  
ROYAL DOULTON PORCELAIN  
FLAMBE ANIMALS, 3, H 6 1/2":  
\$125/250



0297  
R.S. PRUSSIA PORCELAIN  
TABLEWARE, 12 PIECES, H 4  
1/2"-10": \$100/200



0298  
AUSTRIAN PORCELAIN VASE,  
ART DECO, SIGNED, H 10":  
\$75/150



0299  
BING AND GRONDAHL PORCE-  
LAIN FIGURES, 3 PCS., H 4"- 7":  
\$100/125



0300  
BING AND GRONDAHL PORCE-  
LAIN FIGURES, 3 PCS., H 6"- 7":  
\$100/125



0301  
BING AND GRONDAHL PORCE-  
LAIN FIGURES, 3 PCS., H 4"- 5":  
\$75/125



0302  
BING AND GRONDAHL PORCELAIN FIGURES, H 6"- 9": \$75/100



0303  
BING AND GRONDAHL PORCELAIN FIGURES, 3 PCS., H 7"- 8": \$75/125



0304  
PRESSED GLASS CANDY CONTAINERS, EARLY TO MID 20TH C., 7 PIECES, L 4"-5 1/4": \$75/150



0305  
MT. WASHINGTON SATIN GLASS MUFFINEER AND SALT AND PEPPER SHAKERS, 19TH C, 7 PIECES, H 2 1/2"-4": \$75/150



0306  
AMERICAN CRANBERRY OPALESCENT GLASS BOTTLE, C.1880, H 7": \$75/150



0307  
IRIDESCENT GLASS SHADE, C1900, H 6 1/4": \$75/150



0308  
OPALESCENT GLASS AND BRASS FIGURAL COMPOTE, C.1900, H 6 1/2", DIA 9 1/2": \$75/150



0309  
ENAMELLED GLASS LEMONADE SET, C1870, 6 PIECES: \$75/150



0310  
OPAQUE GLASS BOTTOM'S UP CUPS AND COMPOTE, 3 PIECES, H 7 1/2": \$75/150



0311  
CARVED DRAGON DESIGN, GREEN AND BROWN SERPENTINE VASE, H 9 1/2": \$300/500



0312  
CHINESE, CARVED SERPENTINE, BIRD FORM, URN, H 6 1/2": \$250/450



0313  
CHINESE, CARVED SERPENTINE, DEER FORM URN, H 8": \$250/450



0314  
CHINESE CLOISONNE VASES, PAIR, H 10": \$100/200



0315  
JAPANESE BLUE & WHITE IMARI PORCELAIN VASE, C. 1800, H 11", DIA 4 1/4": \$50/100



0316  
PORCELAIN AND GLASS BISCUIT BARRELS, C.1900, 9 PIECES, H 3 1/2"-6 1/2": \$75/150



0317  
ROYAL COPENHAGEN PORCELAIN FIGURE, 1, H 6": \$50/100



0318  
ROYAL COPENHAGEN PORCELAIN FIGURES, PAIR, H 7": \$75/100



0319  
ROYAL COPENHAGEN PORCELAIN FIGURES, 2 PCS., H 5"- 7": \$75/125



0320  
GATE LEG DINING TABLE, MID 20TH CENTURY, H 29" W 72": \$350/500



0321  
QUEEN ANNE STYLE MAHOGANY DINING TABLE AND CHAIRS, 10 PCS., H 30", W 44", L 64": \$300/500



0322  
KOREAN MAHOGANY &  
METAL CHEST, C1920, H 30", L  
36", D 16": \$300/400



0327  
MAHOGANY SIDE TABLE,  
C1940, H 25", W 26", D 18":  
\$100/150



0331  
WALNUT VINTAGE TILT-TOP  
TABLE, H 28", DIA 18": \$50/75



0335  
CARVED OAK HANGING MIR-  
ROR WITH CLOTHES HOOKS,  
H 17", W 50": \$50/100



0336  
COLORADO PUEBLO INDIAN  
BLANKET, C1900, W 4', L 6'9":  
\$200/400



0337  
COLORADO PUEBLO INDIAN  
BLANKET, CIRCA 1900, W 3'10",  
L 6': \$100/200



0323  
CHINESE ARMCHAIRS, PAIR, H  
40", W 22", D 20": \$300/400



0328  
VICTORIAN, LADY'S MAHOGA-  
NY ROCKING CHAIR, C1870, H  
37": \$50/150



0332  
OVAL MAHOGANY COFFEE  
TABLE, H 16.5", L 26.5", D 19.5":  
\$50/100



0324  
CHINESE, TEAKWOOD SIDE  
CHAIRS, C1900, 2 PCS. H 38", W  
20": \$300/400



0329  
SPINDLE BACK CHAIRS, PAIR,  
H 37": \$75/150



0333  
VINTAGE CHAIR, C1900, H 36":  
\$50/100



0325  
SPINDLE BACK CHAIRS, FIVE,  
H 38": \$200/300



0330  
GEORGIAN STYLE MAHOGANY  
SLANT-FRONT DESK 20TH C., H  
40", W 32", D 16": \$75/125



0334  
OAK WALL TELEPHONE,  
CIRCA, 1910, H 20", L 10", D 12":  
\$50/100



0326  
PAINTED DESK, H 47", W 18", D  
15": \$150/200



0338  
HOPI PUEBLO, HERBIE TALA-  
HAFTEWA, HAND CARVED,  
KACHINA DOLL, SIGNED, H  
17": \$150/250



0339

NATIVE AMERICAN CARVED WOOD, KACHINA DOLL, H 14": \$75/150



0340

INDONESIAN VINTAGE CARVED WOOD PUPPET, H 20 1/4": \$50/100



0341

MARY EKINS, ALBUQUERQUE, NEW MEXICO, OIL ON CANVAS, NAVAJO INDIAN CHIEF UNFRAMED, 1979, H 16", W 12": \$75/200



0342

INUIT CARVED STONE FIGURE, L 5", MALE SEA SPIRIT: \$100/200



0343

AMERICAN NAVAHO, POTTERY POTS, TWO H 3", 5": \$50/75



0344

KENYA, EBONY CARVED SCULPTURE H 18.5": \$150/200



0345

MASAI MARA KENYA FIGURES TWO H 18": \$100/150



0346

AFRICAN BRONZE FIGURE, H 10", W 4": \$100/150



0347

AFRICAN, BLACK STONE CARVED BUSTS MAN AND WOMAN, H 6": \$75/125



0348

PRE-COLUMBIAN, TERRACOTTA BOWL, H 3", DIA 6": \$50/75



0349

AFRICAN CONTEMPORARY MUSICAL STRING INSTRUMENT GUITAR STYLE W 17" L 3": \$25/75



0350

LA BOULE OBAT BOCCÉ BALL SET EIGHT CHROME BALL, IN LEATHER CASE: \$150/250

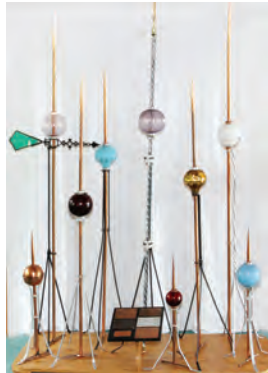

0351

VINTAGE 19TH C. COPPER AND GLASS LIGHTNING ROD COLLECTION, C1900, 9 PCS., H 22" - 60": \$200/400



0352

VINTAGE 19TH C COPPER AND GLASS LIGHTNING RODS, C1900, 2 PCS., H 69" & 70": \$150/250

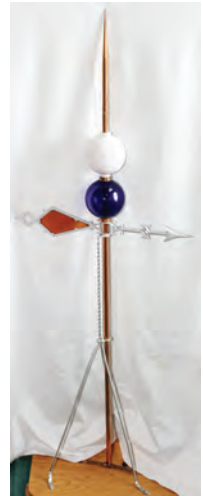

0353

VINTAGE 19TH C, COPPER AND GLASS, LIGHTNING ROD, C1900, H 56": \$150/200



0354

VINTAGE 19TH C COPPER AND GLASS LIGHTNING RODS, C1900, 2 PCS., H 68" & 70": \$150/250



0355

VINTAGE, 19TH C, COPPER AND GLASS LIGHTNING ROD, C1900, H 42": \$100/150



0358

VINTAGE 19TH C, COPPER AND GLASS LIGHTNING ROD, C1900, H 50": \$100/150



0361

BENNETT GAS PUMP, MODEL 391, H 80", W 20", D 16": \$400/600



0365

ANTIQUE BRASS AND LEATHER, SLEIGH BELLS, C1900, 2 PCS., L 15" & 40": \$100/200



0366

METAL ANIMAL AND OTHER STILL BANKS, 7 PIECES, H 3"-6": \$75/150



0367

AMERICAN IRON STILL BANKS, 5 PIECES, H 4 1/4"-7": \$75/150



0356

VINTAGE 19TH C, COPPER AND GLASS LIGHTNING RODS, C1900, 3 PCS., H 28": \$100/200



0359

VINTAGE 19TH C, COPPER AND GLASS LIGHTNING ROD, C1900, H 37": \$100/150



0362

JAPANESE, CLARINET IN FITTED CASE: \$100/200



0368

BK. ROHRIG, BRONZE SCULPTURE, 1912 H 8 1/2": \$200/400



0363

ASSORTED METAL AND GLASS LIGHTNING ROD PARTS, EARLY 20TH C, 100+ PCS., \$150/250



0357

VINTAGE 19TH C, COPPER AND GLASS LIGHTNING RODS AND BASE, C1900, 3 PCS. (3RD ROD IN WEB PHOTOS), H 30" - 36": \$100/200

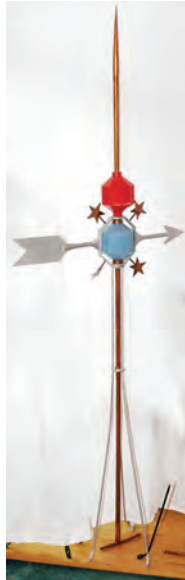

0360

VINTAGE 19TH C, COPPER AND GLASS LIGHTNING ROD, C1900, H 66": \$75/150



0364

ANTIQUE 19TH C STEEL AND BRASS, HANGING WEIGHT SCALES, C1900, 26 PCS., H 6" - 16": \$100/200



0369

HENRY TROEMNER, CAST IRON COFFEE GRINDER, CIRCA 1884, H 26": \$400/600



0370  
NATIONAL, 'MODEL 30',  
METAL CASH REGISTER,  
CIRCA 1900, H 21", L 9": \$300/500



0371  
LIBRASCO CAST IRON AND  
BRASS BALANCE SCALE,;  
\$150/200



0372  
LABARGE MIRRORS INC.,  
HOLLAND MI., ITALIAN, HAND  
CARVED GILT WOOD WALL  
MIRROR, MID 20TH C., H 39" W  
18": \$75/150



0373  
CARVED WOOD WALL MIR-  
ROR, H 24", L 33": \$50/100



0374  
OCTAGONAL WALL MIRROR,  
H 49" W 24": \$50/75



0375  
ADVERTISEMENT -  
'INDIAN ROOT PILLS' &  
COMSTOCKS,ETC, FOLD-OUT  
POSTER DR.MORSE 42" W (6 +):  
\$150/200

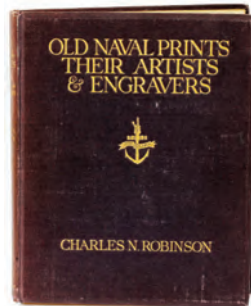

0376  
LIMITED EDITION HARD  
COVER BOOK, #673/1500,  
MCMXXIV (1924), "OLD NAVAL  
PRINTS THEIR ARTISTS &  
ENGRAVERS": \$200/300

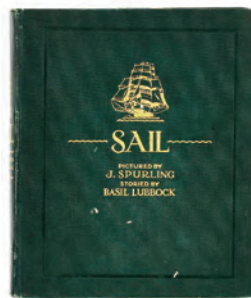

0377  
J. SPURLING HARD BOUND  
BOOK, VOL. 1, LIMITED FIRST  
EDITION, 1927. "SAIL THE  
ROMANCE OF THE CLIPPER  
SHIPS: \$300/500

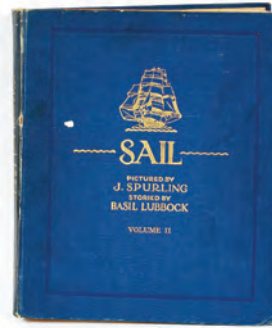

0378  
J. SPURLING, HARD BOUND  
BOOK, LIMITED FIRST EDI-  
TION, 1929, "SAIL, ROMANCE  
OF THE CLIPPER SHIPS, VOL 2:  
\$200/300



0379  
AMERICAN SECOND EDI-  
TION BOOK, 1902, "AMERICAN  
HANDY-BOOK OF THE  
BREWING, MALTING AND AUX-  
ILIARY TRADES: \$125/250



0380  
HARD BOUND BOOK, BY GOR-  
DON DUNTHORNE, "FLOWER  
AND FRUIT PRINTS OF THE  
18TH AND EARLY 19TH CENTU-  
RIES: \$75/150



0381  
LIBERTY HEAD PEACE DOL-  
LAR. STERLING SILVER COINS,  
1921-28 & 1934-35, BROWN  
FOLDER, UNCIRCULATED, (24):  
\$200/300



0382  
EAGLE MOON LANDING  
1971-74,77,78, MOON & LIB-  
ERTY BELL 1976, PRF, BU  
\$1.DOLLAR,1-SET OF (33-COINS)  
ETC: \$200/300



0383  
U.S.MINT & PROOF COINS1962-  
94 'ERROR MOUNTED PROOF  
SET 1961' (33) BOXED & (23 +)  
ENVELOPES: \$200/300



0384  
KENNEDY HALF DOLLARS  
INCLUDING PROOF 1964, 68, 69,  
70, 71,72, 73, 74, 76, 77, 78, 80,ETC.  
(69) COINS: \$200/300



0385  
U.S.LINCOLN COINS, WHEAT  
VG-8 TO B.U.,1909-58, MEMO-  
RIAL UNCIR-PRF.,1959-1991,  
ETC BROWN FOLDER (225 +):  
\$150/200



0386  
U.S. PRESIDENTIAL COIN COL-  
LECTION, JEFFERSON ERA  
.05C, LINCOLN .01C, FRAMED  
15 1/2" H X 12"W.& 12"H X 10" (3)  
UNC.: \$15/75



0387  
CUTWORK LINEN TABLE-  
CLOTH AND NAPKINS, 25  
PIECES: \$100/150





0388  
EMILIO TEZZA & OTHER,  
ITALIAN PORCELAIN FIGURES,  
3 PIECES, H 7 1/4"-8": \$100/200



0389  
1979-1986 PORTFOLIO OF  
CHEVROLET CAMARO AD  
PAGES: \$75/125



0390  
TOM NELSON, NATIVE AMERI-  
CAN STYLE, LEATHER AND  
NICKEL SILVER, HAND MADE  
BELT, L SIZE 34" - 36": \$400/600



0391  
GERMAN AGFA SOLINAR,  
35MM CAMERA: \$50/100



0392  
FLORENTINE LEATHER DESK  
SET, 6 PIECES: \$150/300



0393  
RARE BRONZE ANTIQUE  
MEDALLION KNIGHT UPON A  
HORSE & SEATED SAINT MS-63  
(1) DIA 4 3/4": \$800/1,250



0394  
BRONZE MEDAL YOUTH  
LIGHTING TORCH AND THE  
'KING WITH HIS SERVANT', (1)  
DIA 7.5MM: \$200/300



0395  
PAUL MANSHIP BRONZE  
MEDAL - BEARDED MAN  
'MAGIC OF THE GRAPE'  
SIGNED & DATED 1930 (1) DIA  
7MM: \$200/300



0396  
R. PELLETIER, BRONZE  
PLAQUE, YOUTHFUL GIRL  
WITH SWAN, ARTIST SIGNED:  
\$200/300



0397  
BRONZE MEDALS: BLESSINGS;  
DOG & HAWK; DUCK & DEER;  
HONEY BEE; ANTS & INSECTS,  
ETC. (7): \$200/300



0398  
RARE STERLING SILVER  
MEDAL, 1919, STANDING LIB-  
ERTY AND RIDER, DIA 3MM:  
\$300/500



0399  
JOHN PINCHES' WATERLOO  
OLYMPIC STYLE SILVER  
MEDAL, MINTAGE 5000 MINT-  
ED, #4563, 1972 (1) DIA 6.3MM:  
\$200/300



0400  
CH. PILLET - SCULPTURE  
METALISTS SILVER LAYERED  
BRONZE FRENCH MEDAL  
SEATED LIBERTY WITH  
ANGEL ABOVE, 1935, DIA 7MM:  
\$200/300



0401  
2008 BEIJING OLYMPIC COM-  
MEMORATIVE OLYMPIC  
MEDAL SET, 2008, 3 PCS, DIA 2  
3/4": \$50/100



0402  
1936 AMERICAN OLYMPIC  
GOLD MEDAL WINNER,  
MARJORIE GESTRUNG AUTO-  
GRAPHS AND PHOTOS, 2 PCS. H  
12" & 13", W 8": \$75/125



0403  
LIGHTOLIER SIX-LIGHT  
WROUGHT IRON CHANDELIER  
H 20.5", DIA 26": \$200/400



0404  
SIX - LIGHT BRASS AND GLASS  
CHANDELIER, H 28", DIA 23":  
\$75/150



0405  
VICTORIAN PINK GLASS OIL  
LAMPS, 4 PIECES, H 8"-9":  
\$75/150



0406  
ANTIQUE GLASS FAIRY LAMP  
AND OIL LAMPS, 19TH C., 8  
PIECES, H 3 1/2"-13": \$75/150



0407  
VINTAGE AND MODERN OIL  
LAMPS, THREE: \$75/150



**0408**  
LIGHTBULB FORM LAMP, H 19 1/2": \$50/100



**0414**  
CONTINENTAL OVERLAY GLASS DECANTERS, LATE 19TH C., 2 PIECES, H 16": \$100/200



**0420**  
VICTORIAN BLUE AND CRANBERRY OPALESCENT GLASS MUFFINEERS, SYRUP JUG, AND CRUET, LATE 19TH C., 7 PIECES, H 5"-7 1/2": \$100/200



**0426**  
DERBY SILVER CO. SILVER PLATE AND PAINTED GLASS FIGURAL FRUIT BOWL, 19TH C., H 12 1/2", W 11": \$150/250



**0409**  
ANTIQUE CUT GLASS AND BRASS, INKWELL COLLECTION, EARLY 20TH C., 16 PCS, H 1 1/4" - 4 1/2", W 1 3/4" - 6 1/2": \$175/250



**0415**  
VICTORIAN, PINK SPATTER GLASS LEMONADE SET, 7 PIECES: \$100/200



**0421**  
LATTICINO GLASS SYRUP JUG, AND TABLE ARTICLES, 4 PIECES, H 1 1/4"-6 1/2": \$100/200



**0427**  
AMERICAN, VICTORIAN STYLE, SILVER PLATE BASQUETS, 19TH C., 4 PIECES, H 5"-5 1/2", DIA 9 1/2"-10": \$100/150



**0410**  
VICTORIAN AND FRENCH STYLE, GILT BRASS AND GLASS INKWELLS, C1900, 2 PCS., H 2 1/2" - 3", W 8" - 9 1/2", D 6" - 8 1/2": \$100/200



**0416**  
AMERICAN VICTORIAN MUFFINEER AND CONDIMENT SETS, 3 PIECES, H 4"-8": \$100/200



**0422**  
AMERICAN PATTERN GLASS CRUET STANDS, LATE 19TH C., 2 PIECES, H 7"-9 1/2": \$100/200



**0428**  
AMERICAN VICTORIAN SILVERPLATE REVOLVING CRUET STAND, C.1880, H 14 3/4": \$75/150



**0411**  
WESTWARD HO' & 'LION' PATTERN GLASS TABLEWARE, 7 PIECES, H 6 1/4"-12 1/2": \$150/250



**0417**  
CUT GLASS SHAKERS, C.1900, 3 PIECES, H 3 3/4"-5 1/2": \$100/200



**0423**  
FLASHED RUBY AND AMETHYST SOUVENIR GLASS TABLEWARE, 21 PIECES, H 1 1/2"-8 1/4": \$100/200



**0412**  
MT. WASHINGTON GLASS SALT AND PEPPER SHAKERS, C.1900, 10 PIECES, H 2"-3": \$150/250



**0418**  
WAVECREST OPAQUE GLASS JEWELRY BOXES, EARLY 20TH C., 2 PIECES, DIA 4 1/2"-5 1/2": \$100/200



**0424**  
ORREFORS 'EDEN' GLASS TABLEWARE, 9 PIECES, DIA 6"-12": \$25/75



**0429**  
DUCK DECOYS WITH PEGS, ANTIQUE, 3, L 13 3/4" & 15 1/2": \$100/300



**0413**  
GALLE COMEIO GLASS VASE, H 2 3/4", DIA 3 1/2": \$150/250



**0419**  
CRANBERRY OPALESCENT GLASS TABLEWARE AND TUMBLERS, 8 PIECES, H 2 1/2"-4": \$100/200



**0425**  
AMERICAN VICTORIAN SILVERPLATE BASKETS, C.1880, 2 PIECES, H 8 1/2"-12": \$150/250



**0430**  
CONTEMPORARY WOVEN BASKETS, 20TH C., 3 PIECES, H 4", W 15": \$75/200



0431

D. LANGSTON, PAPER MACHE VASE, H 10", L 4": \$50/125



0432

CANDLEWICK, GLASS CANDLESTICKS & SERVING PIECES, 19 PIECES: \$50/125



0433

COPPER COLLECTION, FOUR PIECES: \$50/100



0434

ALAN MACIAG (POLAND 1902-2007), OIL ON CANVAS, H 24", W 8" TULIPS: \$75/125



0435

ALAN MACIAG (POLAND 1902-2007), OIL ON CANVAS, H 10", W 10" COWS: \$75/125



0436

OIL ON CANVAS, 19TH C, H 11", W 19", FARM LANDSCAPE WITH HORSE DRAWN DRAY: \$75/125



0437

E. VASSY, EUROPEAN STREET SCENE, INK DRAWING, H 19", W 26": \$50/100



0438

SUSAN HAMADY, COLORED LITHOGRAPH, H 3 1/2", W 4", THREE BARNs: \$50/75



0439

MAISON QUANTIN, SEVRES CHROMOLITHOGRAPHS, VASE ILLUSTRATIONS, TWO H 9" & 12", W 12" & 9": \$50/150

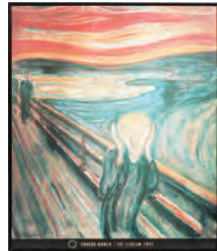

0440

EDWARD MUNCH, 'MODERN MASTERS COLLECTION', POSTER, SIGNED IN PRINT, H 29", W 22": \$50/100

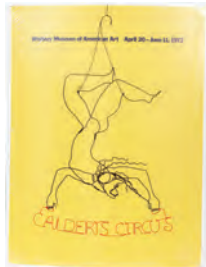

0441

ALEXANDER CALDER, POSTER, H 36", W 27": \$25/50



0442

CAROL M. HERSHEY, COLOR LITHOGRAPH "AP", H 17", W 9 1/2", "A BIRD IN THE POND": \$100/200



0443

CAROL M. HERSHEY, COLOR LITHOGRAPH, '84, H 15", W 11 1/2", POOKIES PUDDLE, 'AP': \$100/200



0444

SHIRLEY JOHNSON, OIL ON CANVAS, H 35", W 23", "EQUIST": \$100/200



0445

MARIE SZNAM?, OIL ON CANVAS, H 19", W 26", STILL LIFE: \$150/250



0446

J. SENEX PUBLISHED POLISH MAP, H 20.25", L 23.25": \$75/150



0447

G. SCHNEIDER (FLEMISH 1882), WATERCOLOR, 1993, BLUE FLOWERS.: \$75/125



0448

LOWELL NESBIT, ETCHING, 1980, H 25", W 41" TULIPS & LILIES: \$100/200



0449

AFTER ALVAR SUNOL, OFFSET LITHOGRAPH, H 17", W 13", "WOMAN AND CHILD": \$20/30



0450

BRILLIANT CUT CRYSTAL VEGETABLE TRAY AND BUTTER DISH, C1930, 2 PCS., H 1 1/2" & 2", L 11" & 7": \$75/150



0451

TROWER, ART GLASS VASE, 2004, H 13 3/4": \$75/150

# Saturday Auction



1001

**DOMINICK & HAFF STERLING COFFEE SERVICE WITH TRAY, C.1900, FOUR PIECES: \$1,000/1,500**



1004

**BLACK, STARR & FROST STERLING CENTER BOWL, C. 1900, DIA 15": \$500/700**



1002

**GORHAM STERLING TEA & COFFEE SET WITH SILVERPLATE TRAY, 1901, SEVEN PIECES, PATTERN A160: \$2,000/2,500**



1005

**REED & BARTON 'FRANCIS I' STERLING BOWLS, 1947, PAIR, DIA 11 1/2": \$800/1,200**



1003

**FRANK M. WHITING & CO. STERLING TEA & COFFEE SET, FIVE PIECES, PATTERN 640: \$1,000/1,500**



1006

**REED & BARTON 'FRANCIS I' STERLING COMPOTE & BOWL, C. 1960, DIA 8": \$300/500**

For more information go to:

Saturday Page 1

[www.DUMOART.com](http://www.DUMOART.com)



1007

STERLING FLASK SET IN CASE CIRCA 1910, LEBKUECHER & CO.,  
ELEDER HICKOK: \$1,000/2,000



1011

LUNT STERLING "MODERN VICTORIAN" FLATWARE SET 62 PCS:  
\$1,000/1,200



1008

REED & BARTON 'FRANCIS I' STERLING FLATWARE, 136 PIECES  
(SERVICE FOR TWELVE): \$2,000/4,000



1012

REED & BARTON 'FRANCIS I' STERLING FLATWARE SET, 63  
PIECES (SERVICE FOR 15): \$1,000/2,000



1009

REED & BARTON 'FRANCIS I' STERLING SERVING PIECES, 18  
PIECES, L 4 1/2"-10 1/2": \$500/700



1010

GORHAM 'CLERMONT' STERLING FLATWARE, C.1915, 215 PIECES (SERVICE FOR TWELVE): \$2,000/4,000

For more information go to:

Saturday Page 2

[www.DUMOART.com](http://www.DUMOART.com)



1013

CHRISTOFLE 'ALBI' SILVERPLATE FLATWARE SET, 62 PIECES: \$2,000/2,500



1016

ALVIN 'CHAPEL BELLS' STERLING FLATWARE SET, 56 PIECES (SERVICE FOR EIGHT): \$500/800



1014

INTERNARIAL SILVER CO, USA WILD ROSE STERLING FLATWARE SET FOR EIGHT 42 PIECES: \$600/900



1017

TOWLE "OLD MASTER" STERLING FLATWARE, 73 PCS: \$1,400/1,600



1015

GORHAM 'STRASBOURG' STERLING FLATWARE, 44 PIECES (SERVICE FOR EIGHT): \$600/800



1018

REED AND BARTON STERLING TEA AND COFFEE SET, 4 PIECES, H 5"-9 1/2": \$800/1,200

For more information go to:

Saturday Page 3

www.DUMOART.com



**1019**  
**ITALIAN MARBLE RECLINING FEMALE**  
**FIGURE, MOUNTED AS LAMP, CIRCA 1900,**  
**H 13", L 18": \$1,000/2,000**



**1020**  
**CARVED MARBLE FIGURE, CIRCA 1900, H**  
**23 1/2": \$400/600**



**1022**  
**LEONARDO ROSSI (20TH CENTURY),**  
**BRONZE SCULPTURE, H 44", W 23":\$400/600**



**1023**  
**FRENCH BRONZE THREE-LIGHT SCONC-**  
**ES, PAIR, H 4", D 8 1/2": \$200/250**

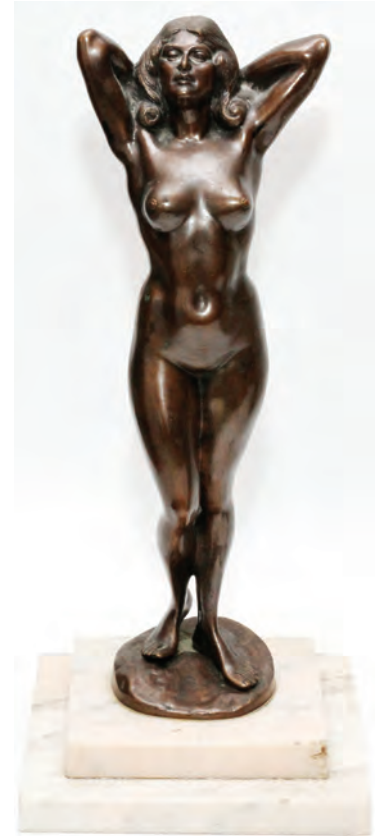

**1025**  
**GYULA (JULIUS) MAUGSCH (HUNGAR-**  
**IAN, 1882-1946), BRONZE FIGURE, H 15 3/4":**  
**\$300/500**



**1026**  
**ASSYRIAN BRONZE FIGURE, H 4 1/2":**  
**\$600/1,000**



**1021**  
**FRENCH BRONZE FIVE-LIGHT CANDELA-**  
**BRA, C. 1880, PAIR, H 27", ELECTRIFIED:**  
**\$500/700**



**1024**  
**GLO MAR ART WORKS, NEW YORK, CON-**  
**TINENTAL STYLE BRASS SCONCES, 20TH**  
**C., PAIR, H 23", W 11 1/2": \$200/400**



1027  
BRONZE BELL, H 10", DIA 9 1/4": \$150/250



1028  
PAIRPOINT STYLE TABLE LAMP, H 23",  
DIA 15": \$2,000/4,000



1029  
PAIRPOINT STYLE PUFFY GLASS AND  
SPELTER TABLE LAMP, H 25", DIA 14":  
\$800/1,200



1030  
FIVE-LIGHT CRYSTAL CHANDELIER, H  
24", DIA 22": \$800/1,000



1031  
FRENCH GOLD LEAF OVAL MIRROR, 19TH  
C., H 55", W 38": \$700/1,500



1032  
FRENCH CARVED & GILT CONSOLE TABLE, MARBLE TOP, C. 1930, H 33", W 64":  
\$700/1,000



1033  
ITALIAN CARVED WALNUT AND INSET  
MARBLE TABLE, C.1910, H 29", W 30", DIA  
30": \$500/800



1034  
FRENCH WALNUT & INLAID FRUITWOOD  
PARLOR TABLE, 19TH C., H 30", W 31", D  
20": \$800/1,200



1035  
GEORGE III STYLE INLAID MAHOGANY  
CARLTON HOUSE DESK LATE 19TH C., H  
41", W 54", D 27": \$1,000/1,500





1036

STEINWAY GRAND PIANO, L 6': \$8,000/10,000



1037

FRENCH WALNUT & FRUITWOOD THREE-DRAWER COMMODOE, 19TH C., H 35", W 35", D 22": \$1,000/2,000



1038

FRENCH WALNUT & FRUITWOOD THREE-DRAWER COMMODOE, 19TH C., H 35", W 35", D 22": \$1,000/2,000



1039

AMERICAN RENAISSANCE REVIVAL WALNUT PARLOR CHAIRS, C. 1870, PAIR: \$1,500/2,000



1040

COUNTRY FRENCH CARVED WALNUT TALL CASE CLOCK, LATE 19TH C., H 7' 8", W 23": \$1,000/1,500



1041

FRENCH MARQUETRY & GILT METAL MOUNTED TALL CASE CLOCK, H 78": \$1,000/1,400



1042

ETHAN ALLEN MAHOGANY DINING ROOM TABLE, SIDEBOARD & 8 CHAIRS: \$2,500/3,500

For more information go to:

Saturday Page 6

www.DUMOART.com



1043

FRENCH MARBLE & BRONZE FIGURAL CLOCK GARNITURE, 19TH.C. THREE PIECES:  
\$2,000/4,000



1049

STEBUEN GOLD AURENE VASE, C.1910, H 10": \$800/1,200



1044

FRENCH BRONZE & ROUGE MARBLE FIVE-LIGHT CANDELABRA, 19TH C., PAIR, H 22 1/2": \$700/1,200



1047

AUSTRIAN ART GLASS HAND PAINTED CENTER PIECE ON STAND, 19TH.C. H 6", L 13 1/2": \$800/1,200



1050

L.C. TIFFANY FAVRITE PASTEL GLASS VASE, EARLY 20TH C., H 5": \$300/500



1045

FRENCH CRYSTAL URNS, PAIR, H 14", DIA 7", MOUNTED ON GILT METAL BASES: \$300/400



1051

BLUE IRIDESCENT STUDIO GLASS FLO-  
RAL FORM VASE, H 15": \$800/1,200



1046

CUT CRYSTAL & BRONZE CENTERPIECE,  
H 11", W 17 1/2": \$300/600



1048

DALE CHIHULY (AMERICAN, B.1941),  
SOUND BLUE BASKET SET, 2012, 3 PCS, H 8", DIA 7 1/2": \$4,000/6,000



1052

L.C. TIFFANY FAVRITE GLASS BOWL AND  
2 OTHER VASES, C.1910, 3 PIECES: \$200/400

For more information go to:

Saturday Page 7

www.DUMOART.com



**1053**  
SIGNED GALLE CAMEO GLASS VASE,  
C.1925, H 9": \$900/1,300



**1054**  
SIGNED GALLE CAMEO GLASS CENTER-  
PIECE BOWL, H 5-5 3/4", W 10 1/2": \$200/400



**1055**  
SIGNED GALLE CAMEO GLASS VASE, H  
13", W 6 1/2": \$300/500



**1056**  
14KT YELLOW GOLD, RUBY & DIAMOND  
EVENING BAG, C. 1900, W 5 7/8": \$2,000/3,000



**1057**  
14KT YELLOW GOLD, RUBY & DIAMOND  
EVENING BAG WITH INSET WATCH, C.  
1900, W 5 1/2": \$2,000/3,000



**1058**  
ANTIQUE LADY'S DIAMOND AND EMER-  
ALD BROOCH H 1.75": \$2,000/3,000



**1059**  
TAHITIAN PEARL & 14KT GOLD FILIGREE  
BROOCH, W 1 5/8": \$500/800



**1060**  
14KT YELLOW GOLD PENDANT AND  
NECKLACE, L 18": \$2,200/4,400



**1061**  
14KT YELLOW GOLD AND 3CT DIAMOND  
DANGLE EARRINGS, PAIR, DIA 1 1/4":  
\$6,000/12,000



**1062**  
14KT YELLOW GOLD, 4CT EMERALD  
AND DIAMOND EARRINGS, PAIR, H 1 1/8":  
\$6,000/12,000



**1063**  
18KT WHITE GOLD AND 5CT DIAMOND  
DANGLE EARRINGS, PAIR, H 2 1/8":  
\$9,000/18,000

For more information go to:

Saturday Page 8

www.DUMOART.com



1064

18KT WHITE GOLD AND 2.12CT WHITE SAPPHIRE RING, GIA, SIZE 6 1/4: \$3,500/7,000



1065

18KT WHITE GOLD AND 7.65CT TSAVORITE AND DIAMOND EARRINGS, PAIR, H 1 3/4": \$7,500/15,000



1066

TABRIZ PERSIAN RUG, ANTIQUE, 5' 10" X 4' 4": \$1,500/2,500



1067

ISFAHAN PERSIAN RUG, C. 1900, 7' 5" X 4' 10": \$1,000/1,500



1068

QUM PERSIAN TREE OF LIFE RUG, 5' 2" X 3' 6": \$800/1,200



1069

SAROUK PERSIAN RUG, SEMI ANTIQUE, 5' 2" X 3' 3": \$700/1,000



1070

HAMADAN PERSIAN RUG, SEMI ANTIQUE, 5' 7" X 3' 7": \$600/800



1071

CHINESE HAND WOVEN SILK RUG, 3' 0" X 2' 0": \$400/600



1072

AMERICAN SAMPLER, 1788, BY MARY STURDY H 15" W 9 3/4": \$300/400



1073

AMERICAN NEEDLEWORK SAMPLER, 1827, BY CAROLINE CORWIN, SCOTCHTOWN, N. Y.: \$300/400



1074

BOHEMIAN GREEN OVERLAY GLASS LUSTERS WITH CRYSTAL PRISMS H 12": \$250/350



1075  
JAPANESE PORCELAIN FLOOR VASE, H 30  
1/2", DIA 12 1/2": \$1,500/2,000



1077  
JAPANESE IMARI PORCELAIN URN, 19TH  
C., H 31": \$400/600



1078  
CHINESE ROSE MEDALLION PORCELAIN  
URNS, PAIR, H 24", DIA 11": \$800/1,200



1079  
CHINESE CARVED CORAL FIGURE, H 3  
1/2": \$350/600



1080  
CHINESE CINNABAR COVERED BOX, H 5",  
DIA 12": \$350/600



1081  
CHINESE CINNABAR PLAQUE, DIA 13.5":  
\$200/250



1082  
CHINESE ANTIQUE BRONZE TEMPLE  
BELL, H 19 1/2", W 16 1/2": \$600/800



1083  
CHINESE CARVED JADE MOUNTAIN VIL-  
LAGE, H 6", W 4 1/4", D 1 3/4": \$500/700



1076  
JAPANESE MONUMENTAL CLOISSONNÉ  
VASE, 19TH C., H 35": \$1,000/2,000

For more information go to:

Saturday Page 10

www.DUMOART.com



**1084**  
MALACHITE OPIUM PIPE AND WEIGHTS,  
THREE PIECES: \$200/400



**1085**  
14KT WHITE GOLD AND 6CT RUBY BAN-  
GLE BRACELET, W 2 5/8": \$7,500/15,000



**1086**  
18KT WHITE GOLD AND 1.63CT RUBY AND  
DIAMOND RING, GIA, SIZE 6: \$3,500/7,000



**1087**  
14KT ROSE GOLD AND 5CT RUBY, AND  
DIAMOND BANGLE BRACELET, W 2 1/2":  
\$5,500/11,000



**1088**  
14KT WHITE GOLD AND 1.5CT DIAMOND  
NECKLACE, L 16 1/2": \$3,500/7,000



**1089**  
PLATINUM AND 20CT SAPPHIRE AND DIA-  
MOND BROOCH, W 3 1/8": \$6,500/13,000



**1090**  
PLATINUM & SAPPHIRE ETERNITY RING,  
SIZE 3.75: \$250/500



**1091**  
TAHITIAN PEARL & GOLD RING, SIZE 6  
3/4: \$300/400



**1092**  
14KT YELLOW GOLD & CITRINE RING,  
SIZE 6: \$250/350



**1093**  
18KT YELLOW GOLD & DIAMOND RING,  
SIZE 5 3/4: \$250/350



**1094**  
ARDULT ITALIAN COBALT BLUE GLASS  
AND ENAMEL VASES, PAIR, H 14": \$200/300



**1095**  
ART GLASS VASES, PAIR, H 8 1/2": \$250/450



**1096**  
LOETZ ART NOUVEAU GLASS VASE,  
19TH.C., H 9 1/2": \$250/450



**1097**  
ART GLASS AND METAL EWERS, C.1880,  
PAIR, H 14": \$250/450

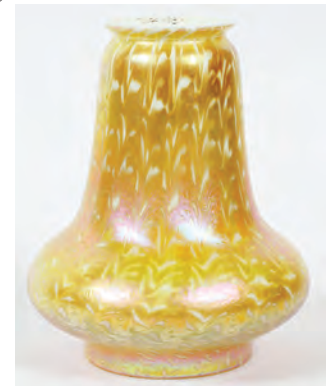

**1098**  
QUEZAL IRIDESCENT GLASS SHADE, H 7  
1/4": \$400/600



**1099**  
QUEZAL IRIDESCENT GLASS SHADE, H 6":  
\$200/400



**1100**  
GOLD IRIDESCENT GLASS SHADE, EARLY  
20TH C., H 5 3/4": \$200/400



**1101**  
LOETZ STYLE IRIDESCENT GLASS VASES  
WITH METAL MOUNTS, C.1900, 2 PIECES, H  
8": \$150/250



**1102**  
ENGLISH THREADED GLASS FINGER  
BOWLS AND TABLE ARTICLES, C.1890, 8  
PIECES, H 2 1/2"-4 3/4": \$200/300



**1103**  
ART NOUVEAU METAL AND GLASS FIG-  
URAL CENTERPIECE, C.1900, H 14 1/2", DIA  
11": \$150/250



**1104**  
PELTON GLASS PITCHER, C.1890, H 8 1/2":  
\$150/250



**1105**  
VICTORIAN AND OTHER GLASS PITCH-  
ERS, LATE 19TH/EARLY 20TH C., 3 PIECES,  
H 8"-9 3/4": \$150/250



**1106**  
VENETIAN GLASS STEMWARE, 2 PIECES,  
H 5 1/2" & 5 3/4": \$100/200



**1107**  
PAIRPOINT SILVERPLATE AND GLASS  
FIGURAL CENTERPIECE, C.1900, H 9 1/4",  
DIA 12": \$150/250



**1108**  
14KT WHITE GOLD AND 3.5CT SAPPHIRE  
AND DIAMOND DANGLE EARRINGS, PAIR,  
H 2 1/4": \$6,500/13,000



**1109**  
14KT YELLOW GOLD AND 9CT RUBY  
AND DIAMOND EARRINGS, PAIR, W 5/8":  
\$3,300/6,600



**1110**  
18KT GOLD AND DIAMOND DANGLE EAR-  
RINGS, PAIR, H 1 1/4": \$2,500/5,000



1111  
18KT GOLD AND 1CT DIAMOND EAR-  
RINGS, PAIR, H 1": \$3,500/7,000



1112  
PLATINUM & EMERALD ETERNITY RING,  
SIZE 3.75: \$400/600



1113  
7MM PEARL NECKLACE, L 20": \$400/600



1114  
9.54-10MM TAHITIAN PEARL NECKLACE, L  
15 1/2": \$300/500



1115  
14KT YELLOW GOLD, TURQUOISE & SEED  
PEARLS RING: \$75/100



1116  
DUTCH STERLING SILVER SNUFF BOX,  
18TH CENTURY, H 2", W 2", D 1/2": \$200/300



1117  
DUNHILL CLEARVIEW STERLING SIL-  
VER MIRROR COMPACT W 2 3/4" L 2 3/4":  
\$75/125



1118  
14KT YELLOW GOLD AND DIAMOND  
RING: \$400/600



1119  
14KT YELLOW GOLD, STAR SAPPHIRE,  
AND DIAMOND RING: \$300/500



1120  
IMPERIAL PEAR-SHAPE JADE RING WITH  
INSET DIAMOND: \$200/400



1121  
18KT YELLOW GOLD AND DIAMOND  
RING: \$200/300



1122  
14KT YELLOW GOLD AND JADE GRAPE  
BUNCH FORM RING: \$100/150



1123  
EDWARD MARSHAL BOEHM PORCE-  
LAIN OWL PLATES, 8 PIECES, DIA 10 3/4":  
\$200/300





1124  
ROYAL CROWN DERBY 'OLD IMARI' PORCELAIN TEA WARE & TRAY, SIX PIECES, L 18": \$300/500



1125  
ROYAL CROWN DERBY 'TRADITIONAL IMARI' PORCELAIN PLATES, CUPS, SAUCERS, CREAMER & SUGAR BOWL, 24 PIECES: \$200/400



1126  
SPODE 'DOROTHY PERKINS' PORCELAIN DINNER SET, 108 PIECES (SERVICE FOR 20): \$600/1,000



1127  
WEDGWOOD 'VENTNOR' PORCELAIN DINNER SET, 46 PIECES: \$150/250



1128  
ADAMS CALYX WARE ASSEMBLED DINNER SET, 118 PIECES, 'LOWESTOFT' & OTHER PATTERNS: \$300/500



1129  
DRESDEN PORCELAIN CHINA TEA SET, 5 PIECES CIRCA 1900: \$100/125



1130  
SCHUMANN DRESDEN PORCELAIN TEA CUPS & SAUCERS, 25 PIECES (TWELVE SETS): \$75/150



1131  
ROYAL VIENNA PORCELAIN PLATE, DIA 11", FRAMED: \$100/200



1132  
ROYAL VIENNA PORCELAIN PLATE, DIA 11", FRAMED: \$100/200



1133  
PROFESSOR PATTARINO, ITALIAN CERAMIC FIGURE, H 14", MOUNTED IN FLORENTINE FRAME, H 21": \$500/800



1134  
PROFESSOR PATTARINO, ITALIAN CERAMIC FIGURE, H 14", MOUNTED IN FLORENTINE FRAME, H 21": \$500/800



1135  
PROFESSOR E. PATTARINO, CERAMIC FIGURE OF MADONNA & CHILD, H 19 1/2": \$300/600



1136  
GERMAN PORCELAIN FIGURE  
GROUP, 19TH.C. H 13": \$200/400



1141  
MAJOLICA ITALIAN PORCE-  
LAIN ELEPHANTS, H 13", W 16  
1/2": \$100/150



1146  
STUDIO POTTERY VASE, H 7  
1/2", DIA 8 1/2": \$150/400



1150  
PAUL BONIFAS (AMERICAN/  
SWISS, 1893-1967), POTTERY  
PITCHER, H 7 1/4": \$100/200



1142  
GOEBEL AND ARDALT POR-  
CELAIN FIGURE GROUPS, 3  
PIECES: \$100/200



1147  
WELLER COPPERTONE POT-  
TERY FROG POND, 2 PIECES,  
H 3 1/2", W 10 1/2", L 15 1/2":  
\$400/600



1137  
MEISSEN PORCELAIN BUST OF  
A CHILD, 19TH C., H 7": \$200/400



1143  
AMPHORA POTTERY VASE,  
C.1900: \$200/400



1148  
ROSEVILLE 'FUCHSIA' POT-  
TERY VASE, C.1939, H 8":  
\$250/450



1151  
DELFT POTTERY COVERED  
URN, H 18.25": \$150/300



1138  
LLADRO PORCELAIN FIGURES  
AND ANIMALS, 4 PIECES, H 3  
1/2"-6": \$200/300



1144  
TONY EVANS RAKU POTTERY  
VESSEL, H 8", DIA 12": \$200/400



1149  
ROSEVILLE 'JONQUIL' POT-  
TERY VASE, C.1931, H 8 1/4":  
\$250/450



1152  
BLACK AMERICANA HAND  
PAINTED SALT AND PEPPER  
SHAKERS, 12 PIECES: \$200/400



1139  
LLADRO PORCELAIN BEARS &  
ROYAL COPENHAGEN BEAR, 6  
PIECES: \$100/150



1145  
STUDIO POTTERY VASE, H 7  
1/2", DIA 8 1/2": \$150/400



1140  
ITALIAN MAJOLICA PORCE-  
LAIN POLAR BEARS, H 12", W  
18": \$100/150



1153  
PORCELAIN WASH BASIN SET,  
FOUR PIECES: \$200/300



**1154**  
**IRONSTONE PUNCH BOWL, CIRCA 1850 H 10", DIA 20": \$100/300**



**1159**  
**UPHOLSTERED VINYL SOFA, MID 20TH CENTURY, H 28", W 76", D 30": \$300/500**



**1164**  
**HEPPLEWHITE STYLE MAHOGANY TRAY-TOP TABLE, CIRCA 1930 W 20", L 26": \$150/200**



**1155**  
**LENOX 'PRISCILLA' PORCELAIN DINNER SET, 83 PIECES: \$200/400**



**1160**  
**TOMLINSON "SOPHISTICATE" DESK, WALNUT H 30" W 54": \$300/500**



**1165**  
**FEDERAL STYLE MAHOGANY SIDE CHAIRS, C. 1840, PAIR: \$100/200**



**1156**  
**CAPO DI MONTE ITALY PORCELAIN COVERED BOWL C1980 H 5" DIA 8": \$50/100**



**1161**  
**KITTINGER QUEEN ANNE STYLE MAHOGANY TEA TABLE, H 27", W 18", D 29": \$400/500**



**1166**  
**ENGLISH WALNUT SIDE CHAIRS, SET OF FIVE, CIRCA 1900, H 48", W 18": \$200/400**



**1157**  
**BRAESIDE STUDIOS CHICAGO MID 20TH CENTURY LUCITE AND WOOD MAGAZINE STAND: \$75/125**



**1162**  
**CHINESE LACQUER & HARDSTONE TABLE & STOOLS (4), H 21", DIA 35": \$150/250**



**1167**  
**MAHOGANY VINTAGE CARVED CHAIR, CIRCA 1900, H 40", W 26": \$150/250**



**1158**  
**UPHOLSTERED VINYL SOFA, MID 20TH CENTURY, H 28", W 76", D 30": \$300/500**



**1163**  
**MAHOGANY CARVED DISPLAY CABINET, H 66", L 57": \$400/600**

For more information go to:

Saturday Page 16

www.DUMOART.com



**1168**  
**BELGIAN THREE-DRAWER**  
**CARVED WALNUT SILVER**  
**CHEST, H 40", L 24", D 16.5":**  
 \$200/400



**1171**  
**MAHOGANY SILVER CHEST, H**  
**36", W 21", D 15 3/4": \$250/450**



**1175**  
**FRENCH CARVED WALNUT**  
**BERGERE, H 40", W 32", D 31":**  
 \$200/400



**1179**  
**MARBLE TOP PAINTED WOOD**  
**NIGHTSTAND, H 29", W 21":**  
 \$25/75



**1176**  
**FRENCH MARBLE-TOP CAFÉ**  
**TABLE, C. 1900, H 27": \$300/500**



**1180**  
**CANE AND WOOD MAGAZINE**  
**RACK, C.1920, H 27", W 21":**  
 \$50/100



**1169**  
**ROMWEBER TWO-DOOR**  
**ARMOIRE, H 85", W 51", D 27":**  
 \$200/400



**1172**  
**BLACK LACQUER COFFEE**  
**TABLE, H 24 1/4", L 40 1/4", D 24**  
**1/4": \$150/200**



**1173**  
**THOMASVILLE WINGBACK**  
**UPHOLSTERED ARMCHAIR, H**  
**47", W 37": \$150/200**



**1177**  
**FRENCH VINTAGE LEAD COV-**  
**ERED GARDEN URNS, C.1930,**  
**PAIR, H 27", DIA 14": \$300/500**



**1181**  
**JOHN WIDDICOMB NIGHT-**  
**STAND, C.1950, H 28", W 20":**  
 \$25/75



**1170**  
**HENREDON 'SCENE THREE'**  
**BLACK LACQUER AND LAMI-**  
**NATED WOOD CABINET, H 81",**  
**W 36", D 17": \$500/800**



**1174**  
**ENGLISH ELM SIDE CHAIRS,**  
**18TH C., PAIR: \$100/150**

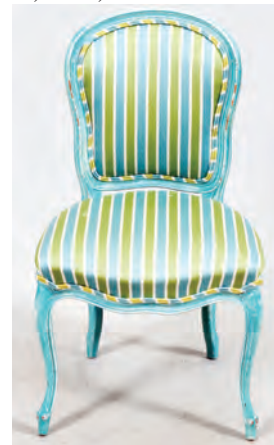

**1178**  
**LOUIS XVI STYLE SIDE CHAIR,**  
**H 34": \$75/150**



**1182**  
**JOHN WIDDICOMB VENETIAN**  
**DECORATED WHITE CHEST OF**  
**THREE DRAWERS, H 34", W 49":**  
 \$200/300



1183  
ANTIQUE WHITE DECORATED  
WALNUT HIGH-SIDED BENCH,  
W 35": \$50/100



1184  
EASTLAKE STYLE SIDE CHAIR,  
H 39.25", L 20.5": \$125/250



1185  
FRENCH STYLE SIDE CHAIR,  
CIRCA 1930: \$75/150



1186  
WHITE MARBLE COLUMN, H  
35", W 8 1/2": \$300/400



1187  
ITALIAN GILT WOOD SHELF, H  
29", W 11 1/2": \$100/200



1188  
ROCOCO STYLE GILT MIR-  
ROR, H 50", W 22": \$100/200



1189  
ANTIQUE PRESSED TIN WALL  
MIRROR, H 59", L 36": \$200/400



1190  
FLORENTINE STYLE GILT MIR-  
ROR, H 26", W 18 1/2": \$150/250



1191  
ITALIAN GILT CARVED WOOD  
MIRROR, H 49", W 27": \$200/400



1192  
CARVED WOOD & GILT WALL  
MIRROR, 43" X 25": \$75/150



1193  
LADY'S MIXED GEM STONE  
RING, 14KT.: \$900/1,200



1194  
LADY'S PEARL AND DIAMOND  
RING: \$800/1,200



1195  
DIAMOND AND TOPAZ PEN-  
DANT, 14KT: \$400/500



1196  
EMERALD AND DIAMOND EAR-  
RINGS, PAIR: \$400/600



1197  
MABE PEARL & 14KT GOLD  
RING: \$350/500



1198  
CITRINE RING: \$300/600



1203  
GARNET AND 14KT GOLD  
RING: \$300/500



1208  
INDO PERSIAN RUG, 6' 0" X 4'  
0": \$300/500



1212  
GLASS AND SPELTER TABLE  
LAMP, H 40": \$400/600



1199  
PAINTED MABE PEARL PEN-  
DANT, H 1 3/8": \$300/500



1204  
14K YELLOW GOLD RING  
WITH SAPPHIRE AND DIA-  
MONDS, 6.5 SIZE: \$200/300



1209  
LILIHAN PERSIAN RUG, SEMI  
ANTIQUÉ, 5' 0" X 2' 6": \$300/500



1213  
GILT METAL AND BLOWN  
GLASS HANGING SHADE, H 20"  
GLOBE, H 29" CHAIN: \$300/500



1205  
14KT YELLOW GOLD PRIN-  
CESS BRACELET W 7": \$300/500



1200  
14KT AND OPAL CROWN RING:  
\$200/400



1206  
BOKHARA PAKISTANI RUG, 9'  
0" X 6' 0": \$500/800



1210  
FRENCH STYLE FLAT WOVEN  
CARPET, W 5' 10", L 9' 11":  
\$100/200



1214  
SLAG GLASS AND SPELTER  
TABLE LAMP, H 24": \$400/600



1201  
DIAMOND AND PEARL EAR-  
RINGS, PAIR: \$150/300



1207  
HAMADAN PERSIAN RUG, SEMI  
ANTIQUÉ, 5' 1" X 3' 3": \$500/800



1211  
KERMAN PERSIAN HAND  
WOVEN ORIENTAL RUG, W 3',  
L 5': \$100/200



1202  
AQUAMARINE AND GOLD PEN-  
DANT H .75": \$150/300



1215  
EMERALITE, BRASS DESK  
LAMP, H 17", W 8 1/2": \$150/300



1218  
MARY GREGORY CRYSTAL  
BASE LAMP, H 31": \$250/450



1221  
GILT METAL AND ART GLASS  
OIL LAMP, ELECTRIFIED, H  
31": \$300/500



1224  
HAND BLOWN GLASS TABLE  
LAMP, H 29": \$200/400



1216  
HAND PAINTED OIL LAMP,  
GONE WITH WIND STYLE, H  
23": \$200/400



1219  
MILK GLASS OIL LAMP,  
19TH.C., H 26 1/2": \$250/450



1222  
HAND BLOWN GLASS AND  
MARBLE LAMPS, PAIR, H 45":  
\$500/700



1225  
OIL LAMPS, 19TH.C. FIVE PIECES,  
H 17"-21 1/2": \$300/500



1217  
MARY GREGORY OIL LAMP,  
19TH C., H 26", L 7": \$250/450



1220  
MILK GLASS HAND PAINTED  
OIL LAMPS, 19TH.C, 6 PIECES,  
H 10-16": \$200/400



1223  
BITOSSI FOR RAYMOR, POT-  
TERY VASES MOUNTED AS  
LAMPS, C.1955, PAIR, H 22", DIA  
8": \$400/600



1226  
QUEEN CITY SILVERPLATE  
AND ART GLASS OIL LAMP, H  
10 1/4": \$125/175



1227  
MARY GREGORY ANTIQUE  
ENAMELED GLASS PITCHER  
AND SET OF 6 TUMBLERS, 7  
PIECES, H 11 1/4": \$100/200



1228  
MARY GREGORY ANTIQUE  
ENAMELED GREEN GLASS  
DECANTER, PITCHER, TUM-  
BLERS, AND VASES, 10 PIECES,  
H 3 1/2"- 14 1/2": \$150/250



1229  
HAND BLOWN MARY GREGORY  
VASE, CIRCA 1870, H 4 3/4":  
\$50/100



1230  
ENGLISH TANTALUS SET, C.  
1860, CARMANDLE WOOD CASE  
H 9": \$200/400

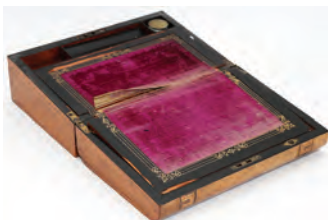

1231  
ENGLISH INLAID WRITING  
BOX, C. 1800, H 6", L 14": \$50/150



1232  
HOLY BIBLE CIRCA 1900 H  
12.6": \$100/150



1233  
HOLY BIBLE SPECIAL EDITION  
H 7 3/4": \$200/300

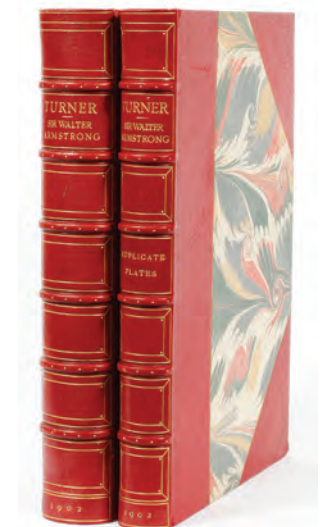

1234  
J. M. W. TURNER LEATHER  
BOUND VOLUMES, TWO 1902,  
THOMAS AGNEW H 16" X 12":  
\$300/400



1235  
RUSSIAN SILVER & CLOI-  
SONNÉ ENAMEL MATCHBOX  
COVER, L 2 1/2": \$150/200



1236  
14KT WHITE GOLD AND  
19.37CT AQUAMARINE RING,  
GIA, SIZE 5: \$4,500/9,000



1237  
14KT WHITE GOLD AND DIA-  
MOND CUFFLINKS, PAIR, DIA  
1": \$2,800/5,600



1238  
14KT YELLOW GOLD, EMER-  
ALD, AND DIAMOND RING,  
SIZE 6 3/4: \$2,800/5,600



1239  
14KT YELLOW GOLD, EMER-  
ALD, AND DIAMOND RING,  
SIZE 6 1/2: \$2,600/5,200



1240  
18KT YELLOW GOLD & .26CT  
DIAMOND HORSESHOE PEN-  
DANT NECKLACE, L 17":  
\$2,000/4,000



1241  
18KT WHITE GOLD AND 7.5CT  
RUBY EARRINGS, PAIR, H 2  
1/2": \$3,500/7,000



1242  
RUSSIAN GILT SILVER & CLOI-  
SONNÉ ENAMEL SPOON, L 5  
3/8": \$150/250



1243  
TAXCO STERLING AND COP-  
PER CIGARETTE HOLDERS,  
TWO PIECES: \$50/80





1244

FRANK M. WHITING & CO. 'TALISMAN ROSE' STERLING GOBLET, EIGHT, H 6 1/2": \$400/600



1245

GORHAM STERLING GOBLET, SET OF EIGHT H 6 1/2": \$400/600



1246

INTERNATIONAL SILVER CO 'LA PAGLIA DESIGNED' STERLING CORDIALS, EIGHT, H 3 1/4": \$200/400



1247

WATROUS MFG. CO. STERLING BAR SET, EIGHT PIECES, L 4 1/2"-12 1/2", ENCASED: \$200/400



1248

AMERICAN STERLING & ETCHED GLASS COCKTAIL PITCHER FOR TIFFANY & CO., H 7 1/4": \$150/250



1249

REED & BARTON 'PAUL REVERE REPRODUCTION' STERLING BOWL, 1946, DIA 9": \$200/400



1250

GORHAM & REVERE STERLING SHELL DISHES, TWO, W 9 1/2" & 6": \$200/400



1251

TIFFANY & CO. SILVER-SOLDERED COMPOTES, C. 1890, PAIR, H 3", DIA 9": \$150/250



1252

AUSTRO-HUNGARIAN SILVER CANDLE PRICKS, LATE 19TH C., PAIR, H 7": \$150/250



1253

AMERICAN STERLING BASKET & VASES, C. 1900, THREE PIECES, H 9"-13": \$150/250



1254

AMERICAN STERLING BOWLS, EARLY-MID 20TH C., FIVE, DIA 4"-5 1/2": \$150/250



1255

AMERICAN STERLING PIERCED BOWL & PLATES, FOUR PIECES, DIA 6 1/2"-10": \$150/250



1256

WATSON COMPANY WEIGHTED STERLING COMPOTES, PAIR, H 3 1/4", DIA 5 1/2": \$100/150



1257

AMERICAN STERLING WEIGHTED CANDLESTICKS, EARLY 20TH C., PAIR, H 18": \$100/200



1258

S. KIRK & SON STERLING GRAVY WARMER AND PLATE, 2 PIECES, H 2", DIA 6": \$100/150



1259

R. BLACKINTON & CO. STERLING DRESSER SET, FOUR PIECES, L 8 1/2"-13 1/2": \$100/200



1260

MUECK-CAREY CO. WEIGHTED STERLING CANDLESTICKS, FOUR, H 3 1/2": \$100/200



1261

GORHAM CONVERTIBLE THREE-LIGHT STERLING CANDELABRA, PAIR, H 6 3/4", W 10 3/4": \$100/200



1262

GORHAM STERLING BOWL, 1965, H 1 1/2", DIA 9 1/2": \$100/200



1263

MUECK-CAREY CO. WEIGHTED STERLING THREE LIGHT CANDELABRA, MID 20TH C., PAIR, H 8 1/2", W 10": \$100/150



1264

GORHAM STERLING DRESSER SET, THREE PIECES, L 8 1/2"-9 1/2": \$75/150



1265

AMERICAN STERLING SALT AND PEPPER SHAKERS, FOUR, H 5 1/2": \$80/120



1266

M. FRED HIRSCH CO. 'FAN-FAIR' STERLING BOWL, H 2 1/2", DIA 9 1/2": \$100/150



1267

TIFFANY & CO STERLING SHELL FORM DISH, W 6": \$100/200



1268

SILVER PLATE COFFEE POT, STERLING CREAMER AND SUGAR, STERLING RIM COASTERS, SWAROVSKI CHAMPAGNES: \$100/150



1269

STERLING SALT AND PEPPERS (4), STERLING VASES AND SILVER PLATE NAPKIN RINGS: \$100/150



1270

STERLING WEIGHTED CANDELABRAS AND CANDLESTICKS, 4 PCS: \$100/200



1271

AMERICAN STERLING TEA-SPOONS, C.1900, 13 PIECES, L 5 1/4"-5 3/4": \$100/200



1272

AMERICAN STERLING TABLEWARE, SEVEN PIECES, H 4 1/4"-10": \$75/150



1273

STIEFF REPOUSSE STERLING AND SILVERPLATE ICED TEA SPOONS, 14 PIECES: \$150/200



1274

J. WAGNER & SON AND WATROUS MFG. STERLING SALT AND PEPPER SHAKERS, FOUR, H 5 1/2": \$80/120



1275

STERLING WEIGHTED CANDLESTICKS TWO PAIRS H 3": \$50/100



1276

HOLMES AND EDWARDS ROMANCE DEEP SILVER FLATWARE 68 PIECES: \$100/200



1277

ROGERS BROS. AMERICAN SILVERPLATE FLATWARE, (SERVICE FOR 6) 28 PIECES: \$75/125



1278

GERMAN, DANISH, AND AMERICAN STERLING FLATWARE, 14 PIECES, L 4 1/4"-9 1/4": \$200/400



1279

STERLING WEIGHTED CANDLESTICKS LOT OF FOUR, H 3": \$50/100



1280

STERLING DISHES, TWO PIECES, DIA 7": \$75/125



1281

STERLING SHOE HORN, L 7": \$50/75

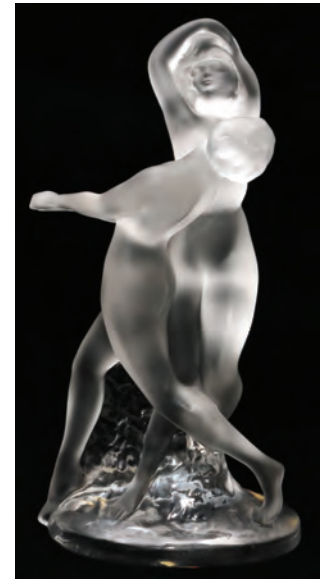

1282

LALIQUE CRYSTAL FIGURINE, H 10 1/4", L 5 1/2": \$250/450



1283

LALIQUE STYLE CRYSTAL VASE, H 7 1/4", L 5 1/2": \$200/400



1284

LALIQUE CRYSTAL VASE, H 6": \$100/150



1285

STEBUEN CRYSTAL SAUCE BOAT, H 3 1/2", W 7": \$100/200



1286  
STEUBEN CRYSTAL SPIRAL  
VASE, H 6 1/2": \$100/200



1287  
STEUBEN GOLD AURENE WINE  
GOBLET, H 4 1/2": \$150/250



1288  
STEUBEN BLUE AURENE BUD  
VASE, H 8": \$200/400



1289  
CRYSTAL STEMWARE &  
PLATES, 37 PIECES, H 12", DIA  
8": \$300/500



1290  
CRYSTAL AND GLASS  
PERFUME AND COLOGNE BOT-  
TLES, 9 PIECES: \$200/400



1291  
CRYSTAL AND GLASS  
PERFUME AND COLOGNE BOT-  
TLES, 9 BOTTLES: \$200/400



1292  
BACCARAT 'VERSAILLES'  
CRYSTAL CANDLESTICKS,  
PAIR, H 8": \$100/200



1293  
ORREFORS AND ATLANTIS  
CRYSTAL DECANTERS, TWO, H  
9 3/4"-10 1/4": \$75/100



1294  
GLASS PERFUME ATOMIZERS,  
8 PIECES: \$200/400



1295  
MINIATURE PERFUME BOT-  
TLES, 20 PIECES: \$100/200



1296  
COLORED GLASS PERFUME  
AND COLOGNE BOTTLES, 14  
PIECES: \$200/400



1297  
OPALESCENT AND MILK  
GLASS PERFUME BOTTLES,  
FOUR PIECES: \$100/200



1298  
GLASS AND COLORED GLASS  
PERFUME BOTTLES, 8 PIECES:  
\$200/400



1299  
COLORED GLASS PERFUME  
BOTTLES, 9 PIECES: \$300/500



1300  
VANITY TRAY AND COLOGNE  
BOTTLES, CIRCA 1960, 3 PCS:  
\$100/200



1301  
SILVERPLATE DRESSER TRAY,  
W 7", L 15 1/4": \$250/450



1302  
MID CENTURY MODERN  
MURANO GLASS PEAR BOOK-  
ENDS, C.1940, PAIR, H 7 1/2":  
\$100/150



1303  
PHOENIX MOLDED GLASS  
VASE, C.1930, H 11 1/2", DIA 8  
1/2": \$100/200



1304  
END OF DAY GLASS PITCHER,  
C.1890, H 7": \$75/150



1305  
PHOENIX MOLDED GLASS  
VASE, H 8 1/2", L 8", D 4 1/2",  
"GRASS HOPPER": \$125/175



1306  
VICTORIAN CORALENE GLASS  
VASE, LATE 19TH C., H 5":  
\$100/200



1307  
RUBINA GLASS TABLE ARTI-  
CLES, LATE 19TH C., 3 PIECES,  
H 3"-10 1/2": \$75/150



1308  
CUT CRYSTAL CHAMPAGNE  
GLASSES, C.1940, 17 PIECES, H 4  
1/2": \$100/150



1309  
CUT CRYSTAL GOBLETs,  
C.1940, 15 PIECES, H 6 7/8":  
\$50/150

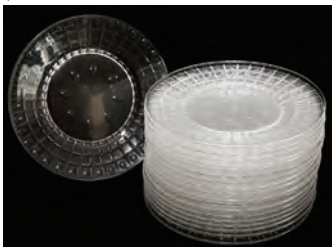

1310  
ETCHED GLASS SALAD PLATES  
(19), C. 1940, DIA 8 1/2": \$75/150



1311  
CUT CRYSTAL SHERRY AND  
LIQUEUR GLASSES, C.1940, 22  
PIECES, H 4": \$50/100



1312  
CRYSTAL STEMWARE, 29 PIEC-  
ES, H 5"-6": \$75/150



1313  
CRYSTAL STEMWARE, 32 PIEC-  
ES, H 3 1/3"-4 3/4": \$75/150



1314  
GOLD BAND CRYSTAL STEM-  
WARE, C.1940, 17 PIECES, H 4  
3/4"-5": \$50/100



1315  
AMERICAN ETCHED GLASS  
COMPOSITE, C. 1920, H 7 1/2", DIA  
8 1/4": \$50/100



1316  
RUSSIAN OVAL RIBBED CUT  
CRYSTAL CENTER PIECE H 5"  
W 9" L 11": \$100/150



1317  
CUT GLASS TABLEWARE,  
FOUR PIECES, H 7"-11": \$150/250



1318  
WATERFORD CRYSTAL  
DECANTER AND OTHERS, 3  
PIECES, H 10 1/2"-11": \$100/200



1319  
WATERFORD 'LISMORE' CRYs-  
TAL STEMWARE, 18 PIECES:  
\$100/150



1320  
ART GLASS CUP AND UNDER  
PLATE, H 5 1/4", DIA 8 1/4",  
"DANCE OF THE NUDES":  
\$200/400



1321  
ANTIQUE AMERICAN CUT  
GLASS COLLECTION, 5 PIECES:  
\$125/250



1322  
SULFIDE, LATTICINO, AND  
OTHER GLASS MARBLES, 25  
PIECES, DIA 1"-2 1/4": \$150/250



1323  
BLACK GLASS VASES, FIVE, H  
10 1/4": \$125/175



1324  
BOHEMIAN ENAMELED RUBY  
GLASS COLOGNE, LATE 19TH  
C., H 9 1/2": \$75/150



1325  
AMERICAN VICTORIAN SIL-  
VERPLATE AND ENAMELED  
GLASS BRIDE'S BASKET, LATE  
19TH C., H 11", W 12": \$75/150



1326  
GLASS AND CERAMIC BASKET  
BARRELS, LATE 19TH/EARLY  
20TH C., 4 PIECES, H 6"-8":  
\$100/200



1327  
ENGLISH GLASS CRUET,  
PITCHERS, AND MUGS, LATE  
19TH/EARLY 20TH C., H 1 1/4"-7  
1/2": \$75/150



1328  
VENETIAN GLASS FIGURE, MID  
20TH C., H 10 1/2": \$75/150



1329  
BLUE OPAQUE GLASS NEST-  
ING BIRD DISH AND PAIR OF  
VASES, 3 PIECES, H 6"-8 1/2":  
\$75/150



1330  
HANDBLOWN MOTTLED  
GLASS VASE, LATE 19TH C., H 8  
1/2": \$50/100



1331  
STUDIO GLASS VASES, C. 1979,  
TWO, H 9": \$25/50



1332  
MT. WASHINGTON BURMESE  
CRUET AND PEACHBLOW  
MUG, LATE 19TH C., 2 PIECES,  
H 2 3/4"-7 1/2": \$75/150



1333  
DAGUERREOTYPE PHOTO,  
GUTTA-PERCHA CASE, 1857, H  
4", W 3 1/4": \$75/125



1334  
GERMAN CARVED COMEYO  
PENDANT ON SILVER CHAIN:  
\$300/400



1335  
NAVAJO SILVER CUFF BRACE-  
LET WITH TURQUOISE:  
\$250/300



1336  
NAVAJO SILVER AND TUR-  
QUOISE BROOCH, CIRCA 1920,  
L 2 1/4": \$150/200



1337  
MEXICAN STERLING CUFF-  
LINKS BY ANA: \$100/150



1338  
NAVAJO CONCHO SILVER  
BELT L 35": \$200/300



1339  
RANCH MINK AND BLACK FOX  
COAT RETAILED BY JACOB-  
SEN'S, L 48": \$400/600



1340  
RUSSIAN LYNX JACKET FOR  
CERESNIE AND OFFEN, L 35":  
\$400/600

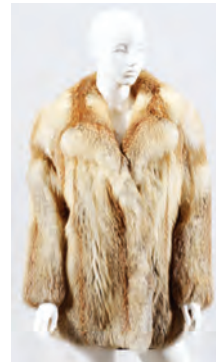

1341  
WRUBEL & KOZIN, FOX FUR  
JACKET: \$300/500

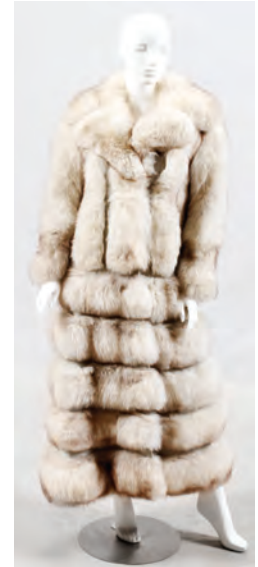

1342  
BLUE FOX COAT FOR CERESN-  
IE AND OFFEN, L 54": \$400/800



1343  
TWO TONE MINK JACKET FOR  
CERESNIE AND OFFEN OF BIR-  
MINGHAM: \$200/400



1344  
PAISLEY WOOL SHAWL, W 49",  
L 64": \$100/125



1345  
CHANEL BLACK SATIN HEELS,  
PAIR, SIZE 37 1/2: \$150/250



1346  
JUDITH LEIBER IRIDESCENT  
SNAKESKIN EVENING BAG, W 7  
1/2": \$200/400



1347  
JUDITH LEIBER FULL BEAD  
POWDER COMPACT, DIA 2 1/4":  
\$50/100



1348  
MOTHER OF PEARL OPERA  
GLASSES IN CASE: \$25/75



1349  
GERMAN ENAMEL GUIL-  
LOCHE OPERA GLASSES, H 2  
1/4", W 4 1/2": \$50/100



1350  
BAUSCH AND LOMB BINOCU-  
LARS 7 X 35: \$50/75



1351  
JAPANESE & CHINESE PAINT-  
ED PORCELAIN PAIR OF JARS  
& PLATE, H 6 1/4": \$50/100



1352  
CHINESE EGGSHELL PORCE-  
LAIN VASE, H 11 1/4": \$100/200



1353  
CHINESE PORCELAIN VASE, H  
19", DIA 8": \$200/400



1354  
CHINESE LEAF-FORM SOAP-  
STONE BRUSH WATER BOWL,  
H 2", W 4", L 5": \$100/150



1355  
CHINESE BRASS FIVE-TIER  
CASCADING BELL, L 3"-6":  
\$100/150



1356  
CHINESE YELLOW PORCELAIN  
LAMP, H 11": \$25/75



1357  
JAPANESE HAND WOVEN  
BASKETS, 19TH C., 2 PIECES, H  
5"-16": \$75/150



1358  
JAPANESE IMARI PORCELAIN  
PLATTER, L 13 3/8": \$75/100



1359  
JAPANESE BRONZE TIGER,  
MEIJI PERIOD, H 7 1/2", L 15",  
SIGNED, WITH A CARVED  
WOOD BASE: \$300/400



1360  
HAND ENHANCED JAPANESE  
WOODBLOCK PRINT, H 15", L  
9.5", FEMALE: \$200/500



1361  
JAPANESE WOODBLOCKS,  
2 PIECES, H 13 1/2", W 9 1/2":  
\$200/400



1362  
JAPANESE WOODBLOCK  
TRYPTIC, H 33" L 14.75" EACH  
PANEL, MOUNTAIN LAND-  
SCAPE: \$225/500



1363  
GENEVIEVE OLESON WATER-  
COLOR, TWO, H 13", L 10" "THE  
PRINCE & HIS LADY" & "MR. &  
MRS. MALLARD": \$150/300



1364  
GENEVIEVE OLESON OIL ON  
ARTIST BOARD, 1971, H 16", L  
20", "JOHN JOHNSON": \$150/300



1365  
GENEVIEVE OLESON OIL ON  
ARTIST BOARD, 1972, H 20",  
L 16" GIRL WITH KITTEN:  
\$150/300



1366  
OIL ON CANVAS, H 24", W 18",  
GIRL ON VERANDA FLAGS  
FLYING: \$200/300



1367  
GARTNER, OIL ON CANVAS, H  
10", W 8": \$200/300



1368  
RULAND, OIL ON CANVAS, H  
10", W 8": \$200/300



1369  
OIL ON CANVAS BOARD, H 15",  
W 13", CHERUBS AND FLOW-  
ERS: \$100/200



1370  
AFTER GAINSBOROUGH,  
ENGLISH MINIATURES, TWO  
PIECES, H 3 1/2", W 2 1/2":  
\$100/200



1371  
VICKI BRETT, MIXED MEDIA,  
1980, H 8", W 12", APPLES AND  
FAN: \$50/75



1372  
FRENCH FASHION POST-  
CARDS, C.1930, 8, FRAMED, H  
28", W 7": \$100/150



1373  
SPANISH PAINTING ON TIN, H  
18", W 14", CHRIST AND APOS-  
TLES: \$200/400



1374  
TSEYING WANGCHOK, TIBET-  
AN THANGKA, H 20", W 13":  
\$250/350



1375  
H. E. BAYER (AMERICAN), OIL  
ON MASONITE, 1983, H 16", L  
20", 'SCHOOL'S OUT': \$100/200



1376  
H. E. BAYER (AMERICAN), OIL  
ON MASONITE, 1985, H 16.25", L  
20", 'PARADE': \$100/200



1377  
D. COLLE, OIL ON CANVAS, H  
26", W 34 1/3", CANAL SCENE:  
\$200/250



1378  
FRAMED PRINT, H 28", W 32"  
FRAME-SIZE : \$75/200



1379  
ZURICH, PORTFOLIO OF FASH-  
ION PRINTS, 10 PIECES, H 22",  
W 16 1/2": \$200/300



1380  
ANTIQUE NEW-FRANCE HAND  
COLORED MAP, H 27 1/2"  
IMAGE, W 20 1/2": \$400/500



1381  
PIETRA DURA WORLD MAP  
WITH CLOCKS, H 24", L 38":  
\$500/800



1382  
PIETRA DURA STYLE WORLD  
GLOBE, H 15.5": \$200/400



1383  
AFTER RODIN, BRONZE CLAD  
FIGURAL BOOKENDS, 20TH C.,  
PAIR, H 6 1/4", D 4": \$500/700



1386  
GERMAN PORCELAIN MANTLE  
CLOCK H 12", L 7": \$400/600



1390  
ROYAL DOULTON PORCELAIN  
PLATES, TEN, DIA 10 1/4", HAND  
PAINTED & SIGNED: \$75/150



1396  
ROSENTHAL PORCELAIN SER-  
VICE, 32 PIECES: \$75/125



1384  
SALVADOR DALÍ (SPANISH,  
1904-1989), MARBLE AND SPEL-  
TER CROSS SCULPTURE, H 14  
1/2": \$200/300



1387  
ANSONIA GILT METAL MAN-  
TEL CLOCK, CIRCA 1900 H 12.5"  
W 8": \$75/125



1391  
ROYAL COPENHAGEN POR-  
CELAIN DEMITASSE CUPS &  
SAUCERS, TWELVE PIECES  
(SIX SETS): \$75/150



1397  
ROSENTHAL PORCELAIN  
HORSE, H 16", W 21 1/2":  
\$300/500



1392  
ENGLISH & ITALIAN PORCE-  
LAIN TEA CUPS & SAUCERS, 36  
PIECES (18 SETS): \$75/150



1393  
VON SCHIERHOLZ PORCELAIN  
CANDELABRUM AND CENTER-  
PIECE, 2 PIECES, H 4 1/2"-10  
3/4": \$100/200



1398  
ROSENTHAL 'POMPADOUR'  
PORCELAIN SERVICE, 55 PIEC-  
ES: \$200/400



1385  
FRENCH STYLE GILT METAL  
HANGING CLOCK, C.1950, 2  
PIECES, H 48": \$200/400



1388  
WEDGWOOD PATRICIAN  
'KINGSTON BLUE' DINNER  
SET, 79 PIECES: \$200/400



1394  
FRENCH PORCELAIN COV-  
ERED URNS, PAIR, H 13":  
\$100/200



1399  
MINTONS 'WINDSOR' POR-  
CELAIN DINNER PLATES,  
TWELVE, DIA 10 1/2": \$200/300



1389  
HAVILAND & CO. FOR LIMOGES  
PORCELAIN SET, 49 PIECES:  
\$100/150



1395  
SPODE DEMITASSE CUPS AND  
SAUCERS, MOTHER OF PEARL  
KNIVES 17 PIECES, L 6 3/4":  
\$75/100



1400  
NORITAKE "DOMINANT" POR-  
CELAIN DINNER SERVICE, 96  
PCS.: \$200/300





**1401**  
ENGLISH IRONSTONE SOUP  
TUREEN, BOWL & PLATES, C.  
1850, NINE PIECES, W 9"-14":  
\$25/50



**1402**  
CHINESE BLACK POTTERY  
VESSELS & FIGURES, 13 PIECE-  
S, H 5 1/4"-13 1/2": \$25/50



**1403**  
ROSENTHAL STUDIO PORCE-  
LAIN VASE, H 7": \$50/100



**1404**  
COPELAND SPODE 'CAMILLA'  
BLUE TRANSFER COVERED  
TUREEN & UNDER PLATE,  
TWO PIECES: \$50/100



**1405**  
MINTON POTTERY AND MAR-  
BLE ASSEMBLED STAND, H 15  
1/2", DIA 16": \$50/100



**1406**  
FRENCH ARMORIAL PORCE-  
LAIN CENTERPIECE, C.1950, H  
4", W 9 3/4": \$75/150



**1407**  
FRENCH PORCELAIN BOXES, 2  
PIECES, H 2"-4", W 4": \$50/150



**1408**  
CALDON PORCELAIN CREAM  
SOUP BOWLS WITH STANDS &  
PLATES, 36 PIECES, DIA 7 1/2":  
\$75/150



**1409**  
ENGLISH LUSTRE-DECORATED  
PORCELAIN TEA CUPS, SAU-  
CERS, CREAMER & SUGAR  
BOWL, LATE 19TH C., 30 PIECE-  
S: \$75/150



**1410**  
WEDGWOOD & ROYAL STAN-  
DARD PORCELAIN COFFEE  
POT, CUPS & SAUCERS, 31  
PIECES: \$75/150



**1411**  
SCHIERHOLZ, GERMAN POR-  
CELAIN CENTERPIECE, C. 1930,  
H 3 3/4", L 13": \$75/125



**1412**  
WEDGWOOD BLUE JASPER-  
WARE SYRUP PITCHER, 19TH  
C., H 6.5": \$25/50



**1413**  
SMITH BLACK BASALT RECT-  
ANGULAR PLATTER, H 3 1/2", L  
7 3/4": \$150/250



**1414**  
CONTEMPORARY ENAMELED  
TERRACOTTA BOWL, 1980, DIA  
9 1/2", SIGNED: \$25/50



**1415**  
MYLA HAND PAINTED PORCE-  
LAIN PLATES, TWO, DIA 9.25":  
\$50/100



**1416**  
PRE-COLUMBIAN STYLE  
CARVED FIGURES, TWO, H 7" &  
10": \$75/150



**1417**  
SOUTHWEST AMERICAN  
INDIAN WOOD KACHINA &  
FEMALE FIGURE, TWO PIECES:  
\$100/125



**1418**  
INUIT HARD STONE CARVINGS  
OF BEARS, THREE: \$200/250



**1419**  
STONE CARVED HEAD, H 8":  
\$125/175



1420  
FENTON BROS. SILVERPLATE  
FOOD WARMER, SHEFFIELD,  
C. 1882, H 12": \$150/250



1424  
GORHAM SILVERPLATE FIVE-  
LIGHT CANDELABRA, PAIR, H  
8 1/2", W 11 1/2": \$150/250



1430  
SILVERPLATE TRAYS & BOWL,  
FIVE PIECES: \$75/150



1436  
ELECTROPLATE SILVER LAZY  
SUSAN, H 8", W 20": \$75/150



1425  
ELECTROPLATE SILVER TEA  
& COFFEE SET WITH TRAY,  
EARLY 20TH C., FIVE PIECES, L  
24": \$150/250



1431  
SILVERPLATE BOWLS &  
CHAMPAGNE COOLER, FOUR  
PIECES: \$75/150



1437  
GORHAM & OTHER SILVER-  
PLATE SERVING PIECES, SIX:  
\$75/150



1426  
ENGLISH SHEFFIELD SILVER-  
PLATE FOOD WARMER H 10:  
\$150/200



1432  
AMERICAN SILVERPLATE ICE  
BUCKET, PITCHER & TRAY,  
DIA 22": \$75/150



1438  
SILVERPLATE CONVERTIBLE  
CANDELABRA, PAIR, H 19",  
W 16 1/2": \$75/150



1421  
J.W. TUFTS SILVER PLATED  
VASE, H 7 1/2": \$125/175



1427  
SILVERPLATE TABLEWARE, 4  
PIECES, DIA 10"-13": \$75/125



1433  
ENGLISH ELECTROPLATE  
SILVER SERVING TRAY, L 32"  
OVERALL: \$75/150



1439  
ENGLISH ELECTROPLATE SIL-  
VER CHAMBERSTICKS, 19TH  
C., PAIR, H 3 1/2": \$75/150



1422  
IRA FREEMAN & SON, ELEC-  
TROPLATE SINGLE-LIGHT  
CANDELTICKS, 20TH C., PAIR,  
H 11 3/4": \$75/100



1428  
AMERICAN SILVERPLATE  
SERVING PIECES, 19TH-EARLY  
20TH C., EIGHT PIECES, H  
4"-15": \$75/150



1434  
ENGLISH SILVERPLATE SERV-  
ING TRAY, L 28" OVERALL:  
\$75/150

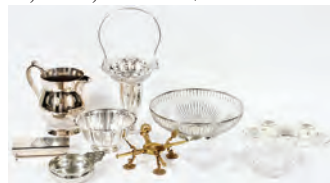

1440  
SILVERPLATE, PORCELAIN,  
PEWTER, AND CRYSTAL  
TABLEWARE, 10 PIECES:  
\$50/100



1423  
SHEFFIELD PLATE ENTRÉE  
WARMER H 10.5": \$150/200



1429  
ENGLISH SILVERPLATE  
CRUET STANDS, C.1900, TWO, H  
5 1/2" & 8 1/2": \$75/150



1435  
COOPER BROS. ELECTRO-  
PLATE SILVER TWO-PART  
CHAFING DISH ON STAND, H  
13", DIA 15 1/2": \$75/150



1441  
SILVERPLATE CHAMPAGNE  
COOLER AND STAND, 2 PIECES,  
H 26": \$75/150



1442  
MARTIN, HALL & CO. & OTHER  
ENGLISH SILVERPLATE  
TABLEWARE, LATE 19TH-  
EARLY 20TH C., SIX PIECES, L  
11": \$50/75



1443  
SILVERPLATE MUFFINEER,  
CONDIMENT JARS, AND  
PLATES, 7 PIECES, H 3 1/4"-6  
3/4": \$50/80



1444  
STAFFORDSHIRE FIGURES, C.  
1840, PAIR, H 8": \$25/50



1445  
ROYAL DOULTON & ITALIAN  
PORCELAIN FIGURES, FIVE, H  
5"-8": \$100/200



1446  
LLADRO PORCELAIN FIGURE,  
H 7 3/4", 'JAPANESE GIRL  
FLOWER DECORATING', #4840:  
\$50/100



1447  
HUMMEL BISQUE FIGURE,  
'OUT OF DANGER', H 6.5", #561:  
\$50/125



1448  
JUDD IRON BOOKEND, C.1920,  
H 6", W 6 3/4" ARABIC SCHOL-  
AR: \$25/75



1449  
JOSEPH HEINRICHS HAM-  
MERED COPPER ASHTRAY, H  
4", DIA 7 1/4": \$75/150



1450  
BRASS MORTAR AND PESTLE,  
19TH C., 2 PIECES, H 4 3/4":  
\$50/100



1451  
BRASS FIGURAL ANDIRONS,  
EARLY 20TH C., PAIR, H 36", W  
13": \$200/400



1452  
VINTAGE JEWELLED BRASS  
BIBLE STAND, H 7", W 12":  
\$150/250



1453  
W&T AVERY, BIRMINGHAM,  
ENGLAND, BRASS SCALES,  
19TH.C., H 19", W 17": \$75/150



1454  
PATINATED METAL & BRASS  
MORTARS & PESTLES, TWO  
SETS, H 3"-4", DIA 4 1/2"-5":  
\$100/250



1455  
RUSSIAN ANTIQUE COPPER  
COOKING POTS AND DIPPER,  
4 PIECES, H 5 1/2", L 18"-21":  
\$75/150



1456  
CHINESE CARVED HARD-  
STONE PENDANT, H 2", L 1.25":  
\$150/300



1457  
CHINESE ENAMEL & RED-  
CINNABAR NECKLACE WITH  
CLASP, L 26": \$75/150



1458  
TRIFARI VINTAGE NECKLACE,  
BROOCHES, AND OTHERS, 5  
PIECES, L 2"-15": \$50/100



1459  
VINTAGE RHINESTONE  
BROOCHES, 20TH C., 11 PIECES,  
W 2"-3": \$100/200



1460  
HATTIE CARNEGIE & OTHER  
COSTUME GLASS & CRYSTAL  
BEAD NECKLACES AND  
BRACELET, SIX PIECES:  
\$125/250



1461  
BULOVA LADIES 14 KT GOLD  
WATCH: \$50/100



1462  
14KT YELLOW GOLD TIE CLIP  
& 10KT YELLOW GOLD TIE  
TACK: \$50/75



1463  
STERLING CHARM BRACELET  
CIRCA 1940: \$75/100



1464  
IDA CALZOLARI, ITALIAN  
FRAMED MINIATURES, PAIR,  
W 4": \$75/150



1465  
WATERCOLOR MINIATURE  
PORTRAIT, PLUS ONE OTHER 2  
PIECES, H 5 1/2"-7": \$100/200

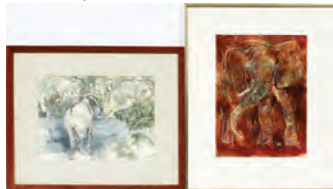

1466  
FOSTER WILLEY (20TH C.),  
WATERCOLORS, TWO, ELE-  
PHANTS: \$100/125



1467  
CHALK WARE FIGURE OF  
SEMI NUDE GIRL ON SHELL H  
24": \$75/125



1468  
CONTEMPORARY ABSTRACT  
MARBLE SCULPTURE, H 18",  
FEMALE FIGURE: \$100/200



1469  
B. STADLER (GERMAN),  
WATERCOLORS, TWO, H 9", L  
13", LANDSCAPES: \$100/150



1470  
SIGNED CHARACTER  
GOUACHE & PENCIL DRAW-  
ING, H 10", W 14": \$50/100



1471  
ANDRE MINAUX (FRENCH 1923-  
1986), LITHOGRAPH, #14/20, H  
22 1/2", W 17 1/4", 'PASSANTE  
FROM HELENE PORTFOLIO':  
\$100/150



1472  
FRENCH PORCELAIN BALUS-  
TER-FORM URN MOUNTED AS  
A TABLE LAMP,: \$50/75



1473  
FRENCH PORCELAIN URN  
CONVERTED TO BOUDOIR  
LAMP, 19TH C., H 10": \$25/50



1474  
ITALIAN STYLE PORCELAIN  
LAMPS, C.1940, PAIR, H 30":  
\$50/100



1475  
ROCKINGHAM PORCELAIN  
URNS CONVERTED TO LAMPS,  
C.1850, PAIR, H 33": \$50/100



1476  
BLUE GLASS LAMPS, PAIR, H  
24": \$50/75



1477  
FRENCH STYLE METAL  
SCONCES, PAIR, H 12 1/2", D 7":  
\$100/200



1478  
BRASS CANDLESTICK CON-  
VERTED TO LAMP, H 24":  
\$50/100



1479  
BRASS OIL LAMP CONVERTED  
TO ELECTRIC, H 18": \$50/100

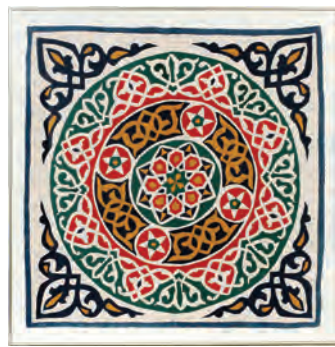

1480  
EGYPTIAN FRAMED CAMEL  
CLOTH COTTON APPLIQUE,  
39" X 39" FRAMED: \$100/150



1481  
LEATHER AND HORSE HAIR  
THROW PILLOW, H 14", W 24":  
\$50/75



1482  
ECRU LINEN CUTWORK  
TABLECLOTH, W 64", L 82":  
\$100/150



1483  
ANTIQUE EMBROIDERY, PROB-  
ABLY SILK: \$200/400



1484  
ECRU LINEN & LACE OPEN-  
WORK TABLECLOTH, C. 1930, L  
140" X 68": \$75/150



1485  
LACE OPENWORK TABLE-  
CLOTH, C. 1920, L 140" X 70":  
\$100/200



1486  
LACE OPENWORK PLACE-  
MATS, TWELVE, 11 1/2" X 15":  
\$50/100



1487  
NEEDLEPOINT CANVASES 8  
PIECES, H 28", W 28": \$50/150



1488  
WALNUT COPPER LINED  
HUMIDOR STAND H 24" W 17":  
\$25/75



1489  
CHIPPEDALE INFLUENCE  
MAHOGANY DROP-LEAF  
TABLE, H 26", W 36": \$50/100

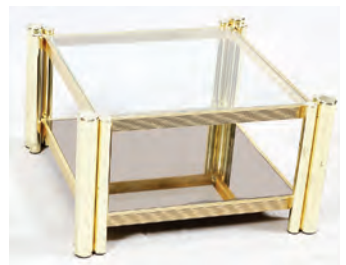

1490  
PATINATED METAL CONTEM-  
PORARY COFFEE TABLE, H 16",  
W 27": \$75/150



1491  
SHERATON STYLE, SINGLE  
DRAWER MAHOGANY STAND,  
H 30", W 20", D 17": \$50/75



1492  
MAHOGANY DRUM TABLE  
FEDERAL STYLE CIRCA 1950 H  
28" DIA 28": \$100/150



1493  
SILVERPLATE SERVING PIEC-  
ES, 19TH-20TH C., FIVE: \$50/100



1494  
SILVERPLATE FIGURAL NAP-  
KIN RINGS AND TOOTHPICK  
HOLDERS, 12 PIECES, H 1 1/2"-3  
1/4": \$75/150

# Sunday Auction



2001  
EMILE ALBERT GRUPPE (AMERICAN, 1896-1998), OIL ON CANVAS,  
H 24", W 20", "AFTERNOON, ROCKY NECK": \$2,500/5,000



2003  
LOUIS ASTON KNIGHT (AMERICAN, 1873-1948), OIL ON CANVAS,  
H 26", W 32", "RIVER SUNSET": \$10,000/15,000



2002  
WILLIAM E. PLIMPTON, (AMERICAN, ACTIVE C.1882-1900), OIL  
ON CANVAS, H 27", W 22": \$2,000/3,000



2004  
AUGUST HAGBORG (SWEDISH, 1852-1921), OIL ON CANVAS, H 49",  
W 27 1/2": \$8,000/12,000

For more information go to:

Sunday Page 1

[www.DUMOART.com](http://www.DUMOART.com)



2005

DALE NICHOLS (AMERICAN, 1904-1995), OIL ON CANVAS, 1961, 20" X 23", "ALASKA": \$25,000/50,000



2006

DALE NICHOLS (AMERICAN, 1904-1995), OIL ON CANVAS, 1965, 20" X 24", "SANTIAGO INDIANS, GUATEMALA": \$20,000/40,000



2007

MONTAGUE DAWSON (BRITISH, 1890-1973), OIL ON CANVAS, H 28", L 42", "THE LOFTY CLIPPER - 'LIGHTNING'": \$40,000/60,000



2008

ABRAHAM VAN STRY THE ELDER (DUTCH, 1753-1826), OIL ON BOARD, H 10", W 9": \$2,000/2,500



2010

VAN OS (DUTCH, CIRCA 1800), OIL ON CANVAS, H 29", W 24", STILL LIFE: \$15,000/20,000



2009

ABRAHAM VAN STRY THE ELDER (DUTCH, 1753-1826), OIL ON BOARD, H 10", W 9": \$2,000/2,500



2011

VINCENT G. STIEPEVICH (AMERICAN/RUSSIAN, 1841-1910), OIL ON CANVAS, H 24", W 20", 'THE MUSICALE': \$1,000/2,000





2012

HUGHES CLAUDE PISSARRO (FRENCH, B. 1871), PASTEL ON PAPER, H 9", L 13 3/4", "LA ROUTE DE VANDENESSE A MOULINES-ENGILBERT": \$3,000/5,000



2015

RUDOLF RITTER VON REICHL (1881-1911), OILS ON PANEL, PAIR, H 10", W 8", EQUESTRIAN SCENES: \$800/1,200



2013

NASSER OVISSI (IRANIAN, B. 1934), WATERCOLORS ON PAPER, 1960, 2, H 12 1/2", W 8 1/4", FLUTE PLAYER & TORKAMAN PLAYER: \$6,000/9,000



2016

RUDOLF RITTER VON REICHL (1881-1911), OILS ON PANEL, PAIR, H 8", W 10": \$800/1,200



2017

RUDOLF RITTER VON REICHL (1881-1911), OILS ON PANEL, PAIR, H 8", W 10", AUSTRIAN MOUNTAIN SCENES: \$800/1,200



2014

CHARLES MCGEE (AMERICAN, B.1924), INK ON PAPER, H 8", W 10 3/4": \$1,000/1,500



2018

RAYMOND BESSE (FRENCH, 1899-1969), OIL PAINTINGS ON BOARD, PAIR, H 8", W 10 1/2", FRENCH RIVER VIEWS: \$800/1,200



2019  
**RUSSIAN PAINTING ON WOOD ICON, CHRIST AND SAINTS, ANTIQUE, H 14", W 12": \$1,000/1,500**



2020  
**RUSSIAN ICON ON WOOD PANEL, CHRIST PONTIFICATING, 19TH.C., H 8", W 6": \$400/600**



2021  
**RUSSIAN ICON ON MOTHER-OF-PEARL, 19TH.C., H 7", W 6": \$700/1,200**



2022  
**JULES HERVE (FRENCH, 1887 -1981), OIL ON CANVAS, H 10 3/4", W 8 1/2", PARIS SCENE: \$1,000/2,000**



2023  
**GEORGE GARDNER SYMONS (AMERICAN, 1863-1930), OIL ON BOARD, FIGURES IN LANDSCAPE, H 8", W 10": \$1,000/2,000**



2024  
**AFTER ALBAN JASPER CONANT, OIL ON CANVAS, H 30", L 25", ABRAHAM LINCOLN: \$1,000/1,500**



2025  
**LAJOS BRUCK (HUNGARIAN, 1846-1910), OIL ON CANVAS, H 36", W 25 1/2", GIRL BLOWING BUBBLES: \$2,000/3,000**



2026  
**ATTRIB. TO MICHEL VAN MUSSCHER, BRITISH OILS ON CANVAS, PAIR, H 16 1/2", W 12 1/4" OVAL, COMPANION PORTRAITS: \$1,500/2,000**



2027  
**LOUIS SIMON CABAILLOT LASSALLE (FRENCH 1810-1870), OIL ON CANVAS, H 16", W 12", CHILDREN WITH MOTHER DOG & PUPS: \$800/1,200**



2028

ALOIS ARNEGGER (AUSTRIAN, 1879-1967), OIL ON CANVAS, H 24", W 36": \$800/1,200



2029

ALOIS ARNEGGER (AUSTRIAN, 1879-1967), OIL ON CANVAS, H 24", W 36", "ALP GLOW": \$800/1,200



2030

GUY CARLTON WIGGINS (AMERICAN 1883-1962), OIL ON CANVAS, H 10", W 14": \$1,500/2,500



2031

MARSHALL MAYNARD FREDERICKS (USA. 1908-1998), BRONZE SCULPTURE, H 31", W 10", L 15", "BABOON & SITTING FRIEND": \$40,000/50,000



2032  
**VICTOR-CONSTANTIN DELAIGUE (FRENCH, XIX-XX), BRONZE SCULPTURE, H 30", L 16", D 15", "DANTE'S INFERNO": \$5,000/7,000**



2034  
**HENRY KIRKE BUSH-BROWN (AMERICAN 1857-1935), H 24", L 9", "THE VIOLINIST": \$2,000/4,000**



2036  
**EMILE LOUIS PICAULT (FRENCH, 1833-1915), BRONZE SCULPTURE, H 25", W 11", D 14", BEARDED STANDING MERCHANT: \$3,000/5,000**



2033  
**ADRIAN GAUDEZ (FRENCH, 1845-1902), BRONZE SCULPTURE H 25 1/2", L 13", SEATED METALSMITH: \$3,500/5,000**



2035  
**EMILE LOUIS PICAULT (FRENCH, 1833-1915), BRONZE SCULPTURE, H 20", W 11", D 8", MINSTREL WITH VIOLIN: \$2,000/3,000**



2037  
**YVONNE DIETERLE (FRENCH, 1882-1974), BRONZE SCULPTURE, H 26", "LE SEMEL-ER": \$2,000/4,000**

For more information go to:

Sunday Page 7

[www.DUMOART.com](http://www.DUMOART.com)



2038  
 JOSEF LORENZL (AUSTRIAN, 1892-1950),  
 BRONZE SCULPTURE, H 8 1/2", W 4 3/4", D  
 5", NUDE FEMALE: \$700/1,000



2039  
 DAUM "DALI" SCULPTURE #73/300 H 14":  
 \$1,000/2,000



2040  
 AFTER SIR PETER LELY (DUTCH, 1618-  
 1680) OIL ON CANVAS H 49" W 40" ROBERT  
 GREVILLE: \$1,000/3,000



2041  
 AFTER ABRAHAM BLOEMAERT (ITALIAN, C 1620), OLD MASTER OIL ON CANVAS, H 51",  
 W 63", VERTUMNUS & POMONA: \$6,000/10,000



2042  
 TOM WESSELMANN (AMERICAN, 1931-2004), SERIGRAPH ON PAPER, #26/75, H 13 1/2" W 23  
 1/2", "BEDROOM FACE": \$6,000/10,000



2043  
 BENNY ANDREWS (AMERICAN, 1930-2006), 6 COLOR ETCHINGS FROM "EVERYTHING  
 THAT RISES MUST CONVERGE", 2005, W 27", L 20", ENCASED: \$2,500/4,000



2044  
ÁNGEL BOTELLO PUERTO RICAN MONO-  
PRINT ON PAPER H 17" W 13": \$1,000/1,500



2045  
GRACE HARTIGAN (AMERICAN, 1922-2008),  
WATERCOLOR ON PAPER, 1987, H 30", W  
22", "JEANETTE'S SHOES": \$800/1,300



2046  
ADOLF GOTTLIEB (US, 1903-1974), COLOR  
AQUATINT & ETCHING, 1972, PLATE: H  
23", W 18", UNTITLED (FROM "PRINTS FOR  
PHOENIX HOUSE"): \$1,000/1,800



2047  
PETER MAX (US/GERMAN, B. 1937), MIXED  
MEDIA ACRYLIC, COLOR OFFSET LITHO  
UNIQUE VARIATION, 1999, H 18", W 24",  
"FLAG WITH HEART": \$800/1,800



2048  
PETER MAX (US/GERMAN, B. 1937), MIXED  
MEDIA ACRYLIC, COLOR OFFSET LITHO  
UNIQUE VARIATION, 2001, H 28", W 22",  
"FLOWERS": \$600/1,200



2049  
PETER MAX (AMERICAN/GERMAN, B.1937),  
LITHOGRAPH, H 28 1/2", W 21", LADIES  
UNDER UMBRELLAS: \$500/800



2050  
PIERRE ALECHINSKY (BELGIAN, 1927-),  
COLOR LITHOGRAPH, 1970, H 25 1/2",  
W 40", "PROBLEME DEMOGRAPHIQUE":  
\$800/1,200



2051  
JOHN AUGUST SWANSON (AMERICAN,  
B.1938), SCREENPRINT, 2007, H 36", W 24",  
'PROCESSION': \$1,500/2,000



2052  
LEROY NEIMAN (AMERICAN, 1921-2012),  
SERIGRAPH, H 27", W 35", "THE ROCKET  
ROGER": \$900/1,100



2053  
LEROY NEIMAN (AMERICAN, 1921-2012),  
SERIGRAPH, H 22", W 32", "RACE OF THE  
YEAR": \$500/800



2054

LEROY NEIMAN (AMERICAN, 1921-2012), SILKSCREEN PRINT, H 29", W 42", OPENING CEREMONY, OLYMPICS: \$600/800



2055

LEROY NEIMAN (AMERICAN, 1921-2012), SERIGRAPH, H 26", W 19", "DEUCE": \$300/500



2056

CONTEMPORARY BRONZE SCULPTURE, H 36", L 38", D 28", CHILDREN READING ON A PARK BENCH: \$4,000/6,000



2057

CONTEMPORARY BRONZE LIFE-SIZE BUCK & DOE, H 73" & 38", L 53" & 57", D 24" & 12": \$6,000/8,000



2058

CONTEMPORARY BRONZE SCULPTURAL LIFE-SIZE FOUNTAIN, H 63", W 27", D 27", WINGED FEMALE WITH BUTTERFLY: \$6,000/8,000



2059

BLACK FOREST CARVED WALNUT SCULPTURE, H 72", W 27": \$10,000/15,000



2060

18KT ROSE GOLD AND 33.18CT MORGANITE AND DIAMOND RING, GIA, SIZE 8: \$28,000/56,000



2061

18KT YELLOW GOLD AND 60CT NATURAL FANCY DIAMOND EARRINGS, PAIR, H 2 1/8": \$22,000/44,000



2062

32.34CT AQUAMARINE, DIAMOND & 14KT WHITE GOLD RING, GIA: \$22,000/44,000

For more information go to:

Sunday Page 10

www.DUMOART.com



2063

18KT YELLOW GOLD AND RUBY, EMERALD, AND SAPPHIRE BRACELET/NECKLACE, L 9 1/2"-17": \$22,000/44,000



2066

ROBERT IRWIN ADAMS STYLE SATINWOOD AND HAND PAINTED DINING ROOM SET: \$3,000/5,000



2064

18KT WHITE GOLD AND 16.22CT DIAMOND TENNIS BRACELET, L 7", UGL: \$45,000/90,000



2067

CRAFTSMAN WORKSHOPS, STICKLEY OAK DINING SET, C.1907, H 29", DIA 48": \$3,000/5,000



2065

GERMAN DOUBLE BASS, C. 1950, H 6': \$2,000/2,500



2068

STICKLEY HANDCRAFT CRAFTSMAN OAK LATE 20TH C. DINING SET WITH SIX CHAIRS & DOUBLE TRESTLE TABLE, H 30", W 42", L 90": \$5,000/7,000



2069

LIMBERTS FURNITURE, GRAND RAPIDS, MI OAK LIBRARY TABLE, EARLY 20TH C., H 29", W 60", D 30 1/4": \$1,000/2,000





2070  
STICKLEY BROS. OAK SERVER, C.1912, H 39", W 44", D 18": \$1,000/2,000



2073  
GUSTAV STICKLEY OAK CABINET, C.1905, H 56", W 52", D 13": \$800/1,200



2076  
BOMBE HAND PAINTED THREE DRAWER VERNIS MARTIN COMMODE, H 36", L 48", D 24": \$1,000/2,000



2071  
GUSTAV STICKLEY ARTS AND CRAFTS OAK LOUNGE CHAIR, C.1912, H 32", W 76", D 30": \$1,000/2,000



2074  
ARTS AND CRAFTS OAK MORRIS CHAIR, EARLY 20TH C., H 38", W 30", D 36": \$1,500/2,500



2072  
STICKLEY BROS. OAK CONSOLE, C.1920S, H 30", W 32", D 20": \$800/1,200



2075  
QUEEN ANNE STYLE WALNUT DRAW STYLE BANQUET TABLE BY HEXTER, H 31", W 45", L 137" EXTENDED: \$1,000/1,800



2077  
TABRIZ PERSIAN RUNNER W 4'2" L 36'7": \$1,500/2,000



2078  
JAPANESE HAND PAINTED SILK ON PAPER 12 PANEL SCREEN, 18TH C., EACH PANEL: H 69", W 24": \$8,000/12,000

For more information go to:

Sunday Page 12

[www.DUMOART.com](http://www.DUMOART.com)



2079

TURKISH WOOL RUG, C. 1960-70, 7' 8" X 4' 10": \$800/1,200



2082

TABRIZ PERSIAN ORIENTAL RUG W 10'2" L 14': \$3,000/5,000



2083

VERY FINE SILK FOUNDATION & PURE SILK PERSIAN SINO CARPET, 14' 0" X 10' 0": \$5,000/7,000



2080

PERSIAN TABRIZ ORIENTAL CARPET W 12' L 15': \$4,000/6,000



2081

PERSIAN TABRIZ HAND WOVEN WOOL CARPET W 11'3" L 14'3": \$3,000/5,000



2084

AFGHAN KAZAK ALL WOOL, HAND WOVEN RUG, 10' 2" X 7' 5": \$1,000/1,500

For more information go to:

Sunday Page 13

[www.DUMOART.com](http://www.DUMOART.com)



2085

TABRIZ PERSIAN FINE WOOL CARPET, 18' 5" X 10' 5": \$4,000/6,000



2088

KASHMAR, IRANIAN ORIENTAL CARPET W 9'5" L 12'8":  
\$1,500/2,000



2086

PERSIAN PALACE DESIGN CARPET, C. 1980, 13' 8" X 10' 0":  
\$2,500/4,500



2089

TURKISH WOVEN LEGENDS KENTWILLY CARPET, W 6' 1", L 8' 2":  
\$800/1,200



2087

FINE KERMAN PERSIAN CARPET, C. 1930-40, 17' 10" X 11' 6":  
\$2,500/3,500



2090

PERSIAN KERMANSHAH WOOL CARPET, ANTIQUE, W 8' 10", L 12' 1":  
\$1,000/2,000

For more information go to:

Sunday Page 14

[www.DUMOART.com](http://www.DUMOART.com)



2091  
TURKISH TULU ANGORA WOOL RUG, W 6' 3", L 9': \$800/1,200



2095  
PERSIAN TABRIZ WOOL CARPET, SEMI-ANTIQUE, W 10 1", L 12' 2": \$700/900



2099  
OUSHAK HAND WOVEN PAKISTAN CARPET, W 5' 1" X L 7' 2": \$300/500



2092  
AUBUSSON STYLE ORIENTAL RUG, W 9', L 11' 8": \$1,000/2,000



2096  
TURKISH OUSHAK WOOL CARPET, W 12', L 17': \$700/1,000



2100  
RUSSIAN SHIRVAN RUG, C. 1880-90, 5' 10" X 3' 10": \$700/1,000



2093  
PAKISTANI MERRIFIELD CARPET, W 6', L 8' 8": \$800/1,200



2097  
BIJAR PERSIAN WOOL RUG, W 6', L 8' 10": \$300/400



2101  
TURKISH SERAPI DESIGN CARPET, W 6' 2", L 7' 2": \$800/1,200



2094  
TURKISH HAND WOVEN RUBIA RUG, W 8', L 8' 1": \$800/1,200



2098  
KESHAN DESIGN ORIENTAL WOOL RUG, C. LATER 20TH C., H 8", W 5' 1": \$400/500



2102  
TEKKE BOKHARA WOOL CARPET, W 6' 7", L 9' 8": \$300/500



**2103**  
AUSTRIAN DORE BRONZE AND ENAMEL  
BRACKET CLOCK, C. 1900, H 10 1/2", W 5  
1/2": \$1,000/2,000



**2104**  
FRENCH EMPIRE ROSEWOOD MARQUE-  
TRY INLAID MANTLE CLOCK, BRONZE  
ORMOLU, CIRCA 1820, H 18": \$1,500/2,500



**2105**  
SEVRES BISQUE AND BRONZE SCULP-  
TURES PAIR H 14" AUTUMN AND WINTER:  
\$1,000/2,000



**2106**  
SCHONBEK "BARONET" TWELVE-LIGHT  
CRYSTAL CHANDELIER, H 24", DIA 28":  
\$2,000/3,000



**2107**  
FRENCH FIVE LIGHT BRONZE AND POR-  
CELAIN CANDELABRA, 19TH CENTURY,  
PAIR, H 11", W 18": \$400/600



**2108**  
WATERFORD CRYSTAL 12 LIGHT CHAN-  
DELIER, H 39", DIA 35": \$4,000/6,000



**2109**  
SIX LIGHT BRASS AND PORCELAIN CHAN-  
DELIER, H 26", DIA 25": \$300/500



**2110**  
SCHONBEK CRYSTAL 11 LIGHT CHANDE-  
LIER H 20" DIA 19.5": \$1,000/1,500



**2111**  
SCHONBEK TWENTY-FIVE LIGHT CRYST-  
AL CHANDELIER, C. 2000, H 72", DIA 36":  
\$7,000/9,000



**2112**  
TEN-LIGHT BRASS AND CRYSTAL "ORB"  
CHANDELIER, H 24", DIA 28": \$500/1,000



2113  
GILT BRONZE FRENCH EMPIRE FIGURAL  
CANDELABRA, 19TH CENTURY, PAIR, H  
17" - 30": \$400/600



2116  
FORREST K. MOSES, OIL ON MASONITE H  
15" W 23" OLD CIDER MILL: \$500/800



2120  
RUDOLF RITTER VON REICHL, (1881-1911),  
OIL ON PANEL, H 10", W 8": \$400/600



2117  
DOUGLAS ARTHUR TEED (AMERICAN,  
1863-1929), OIL ON CANVAS, LANDSCAPE, H  
23", W 29": \$1,000/1,500



2121  
RUDOLF RITTER VON REICHL, (1881-1911),  
OIL ON WOOD PANEL, H 10", W 8": \$400/600



2114  
DUTCH PAINTING ON COPPER 19TH.C.H  
8", W 6": \$300/500



2118  
OTTO HELLMIEIER OIL ON CANVAS, H 15",  
L 22", HARBOR LANDSCAPE: \$600/800



2122  
RUDOLF RITTER VON REICHL, (1881-1911),  
OIL ON PANEL, H 10", W 8": \$400/600



2115  
WILLIAM S. ROSE (AMERICAN, 1846-1938),  
OIL ON CANVAS, H 42", W 31", PORTRAIT  
OF A BOY: \$400/600



2119  
STOYE, OIL ON PANEL, 1912, H 30", W 43":  
\$300/500



2123  
 RUDOLPH RITTER VON REICHL, (1881-1911), OIL ON WOOD PANEL, H 10", W 8": \$400/600



2124  
 RICHARD HALL (B.1952), MIXED MEDIA, H 43", W 34", ABSTRACT: \$400/500



2125  
 ROYAL HILL MILLESON (USA, 1849-35), OIL ON CANVAS, H 29", W 40", WESTERN LANDSCAPE: \$300/400



2126  
 KENT WILLY TURKISH HAND WOVEN WOOL CARPET W 9'11" L 10": \$1,500/2,500



2127  
 CAUCASIAN SOUMAK WOOL CARPET, W 7' 8", L 13' 6": \$700/1,000



2128  
 CAUCASIAN HAND WOVEN WOOL RUG C.1930 W 2'11" L 4'11": \$200/400



2129  
 YAZD HAND WOVEN WOOL CARPET W 6'1" L 9'2": \$1,000/1,500



2130  
 KERMANSHAH HAND WOVEN WOOL CARPET, W 10' 11", L 15' 1": \$2,000/2,500



2131  
 PERSIAN BIJAR HAND WOVEN WOOL CARPET W 12'3" L 17'7": \$1,200/2,000



2132  
 PERSIAN KERMAN WOOL CARPET, W 8' 11", L 12': \$750/1,000



2133  
 ORIENTAL RUG W 10'2" L 14': \$/



2134  
 JOHN (GIOVANNI) CALIFANO (ITALIAN/AMERICAN, 1864-1946), OIL ON CANVAS, H 34", W 52", MOUNTAIN SCENE: \$1,500/2,000



2135  
AMERICAN SCHOOL, OIL ON CANVAS, C. 1820-1860'S, H 28", W 36", CATTLE WATERING: \$700/1,000



2139  
BATHIEU, (BELGIUM CIRCA 1900) OIL ON CANVAS, H 7 1/2", W 9 1/4": \$600/800



2143  
OLD MASTER RELIGIOUS OIL ON CANVAS H 36" W 27" CHRIST CARRYING CROSS: \$500/700



2146  
JOSEPH KORTE (AMERICAN 20TH C.), OIL ON CANVAS, 8'-82, H 66", W 48" "DANCE, GISELE G DANSK": \$500/700



2136  
WILLIAM VERDULT (DUTCH/AMERICAN, B. 1939), OIL ON PAPER, H 22", L 28", SUMMER LANDSCAPE: \$400/600



2140  
PRIMITIVE OIL ON CANVAS, C. 1850, H 30", W 40": \$500/800



2144  
OLD MASTER 19TH.C.RELIGIOUS PAINTING H 36" W 26": \$500/700



2147  
HANS LENTEMAN, OIL ON CANVAS, H 23.5", L 39.5", LAKE LANDSCAPE: \$300/400



2137  
OTTO EICHINGER (AUSTRIAN, 1922-2004) OIL ON BOARD, H 9", W 7 1/2": \$400/800

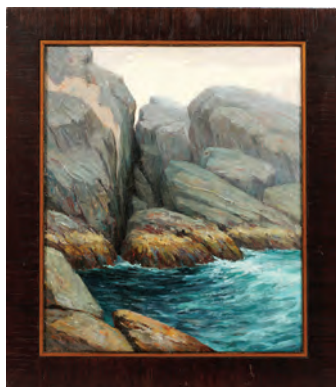

2141  
FREDERICK WINTHROP RAMSDELL (AMERICAN, 1865-1915), OIL ON CANVAS LAID DOWN, H 24", W 20": \$300/500



2148  
AMERICAN OIL ON CANVAS, C. 1900-1910, H 34", W 26", PORTRAIT OF A GENTLEMAN: \$500/1,000



2138  
J. A. B. OIL ON CANVAS, C.1860 H 10 1/2", W 9" GIRL WITH GRAPES: \$700/1,000



2142  
OIL ON CANVAS, H 48", L 36": \$400/500



2145  
ANTIQUE RUSSIAN PAINTING ON WOOD ICON, MARY MOTHER OF CHRIST H 11.5" W 8.5": \$300/500



2149  
H. GABRIEL (EARLY 20TH C), OIL ON CANVAS, H 23", W 29", AUTUMN LANDSCAPE SCENE: \$500/700





2150  
ABEL FAIVRE (FRENCH, 1867-1945), OIL ON CANVAS, H 18", W 15": \$600/800



2151  
JERRINE HAPSBURG-LOTHRINGEN (AMERICAN, 1931-2015). OIL ON CANVAS, 1983, H 30", W 40": \$300/600



2152  
EDMUND H. GARRETT, (AMER. 1853 - 29) WATERCOLOR H 14" W 18": \$300/400



2153  
SIGNED NICOLAES BERCHEM, HAARLEM, 17TH.C., DRAWING, H 9.5", L 12": \$700/1,000



2154  
RAFAEL CORONEL (MEXICAN B.1932), PASTEL & PENCIL DRAWING ON PAPER, 1968, H 23", W 17", "FIGURE #1": \$4,000/6,000



2155  
PAUL DELVAUX (BELGIAN, 1897-1994), INK DRAWING ON PAPER, H 9", W 13", FEMALE NUDE ON A SOFA WITH FIGURES: \$700/900



2156  
FRENCH OLD MASTER STYLE, DRAWING ON PAPER, H 3 1/8", W 2 3/4", SEATED CHILD: \$300/400



2157  
SIGNED "PAL", FRENCH PASTEL, H 28", W 23", PORTRAIT OF A DANCER: \$400/600



2158  
JAMES NACHTWEY, ASSUMED ARCHIVAL PIGMENT PRINT, "RWANDA", 1994, H 13", W 19": \$2,500/4,000

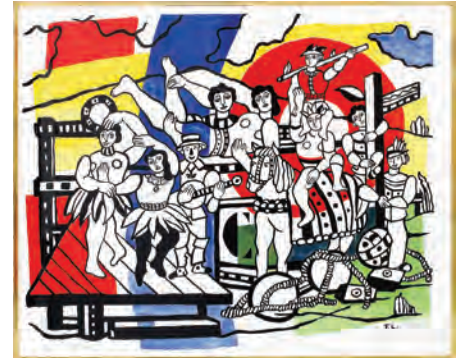

2159  
AFTER FERNAND LEGER (FR 1881-1955), MUSÉE LEGER PUBLISHED LITHOGRAPH ON PAPER, 1953, "LA MUSÉE LEGER STAMP; IMAGE: H 20", W 25": \$1,000/1,500



2160  
AFTER PABLO PICASSO SILK SCARF AUTHORIZED BY THE HEIRS OF PABLO PICASSO, MARIGOLD ENTERPRISES LTD, NY, 1984, H 19", W 19": \$400/600



2161  
 IRANIAN/PERSIAN ZOLLANVARI PICTORIAL RUG, W 3' 7", L 5' 6": \$800/1,200



2165  
 PHILIP EVERGOOD (AMERICAN, 1901-1973), LITHOGRAPH, H 10", W 8": \$300/500



2168  
 ADRIENA SIMOTOVA (CZECH, B. 1926), COLOR AQUATINT MONOPRINT, 1969, PLATE SIZE: H 25", W 19", UNTITLED: \$700/1,200



2162  
 AFTER NICOLAS ROBERT BOTANICAL PRINTS, TWO, H 16.5", L 12.5": \$400/600



2166  
 LEONARD BASKIN (AMERICAN, 1922-2000), WOODCUT ON PAPER, H 60", W 31", 'MAN OF PEACE': \$2,500/3,000



2169  
 J. GOULD & H.C. RICHTER, HAND COLORED LITHOGRAPHS, ANTIQUE, PAIR, H 21", W 14", "COMETES CAROLI" & "METALLURA AENEICAUDA": \$200/300



2163  
 AFTER ALBRECHT DURER, ETCHING, H 4.5", L 2.75", "THE MAN OF SORROWS WITH ARMS OUTSTRETCHED": \$400/600



2170  
 BRONZE CIRCULAR PLAQUES, MODERN, PAIR, DIA 15": \$300/500



2164  
 LASZLO DUS, MONOPRINT, H 20", W 39": \$300/500



2167  
 JIRI JOHN (CZECHOSLOVAKIAN, 1923-1972), DRYPOINT MONOPRINT, 1967, PLATE SIZE: H 23", W 19": \$300/600



2171  
 CHINESE BRONZE SEATED BUDDHA, H 7" W 6" D 5": \$1,000/2,000



2172  
LANCERAY, RUSSIAN CAST IRON SCULPTURE, H 19", W 17", HORSEMEN: \$400/500



2175  
18KT GOLD AND 52CT RUBY, SAPPHIRE, AND EMERALD NECKLACE, L 16": \$18,000/36,000



2178  
18TK WHITE GOLD AND 16CT DIAMOND FLOWER NECKLACE, L 36": \$38,000/76,000



2173  
ITALIAN CARVED MARBLE BUST, ROMAN EMPEROR, 19TH.C. TO C. 1900, AS IS, H 25", W 15": \$500/1,000



2176  
18KT YELLOW GOLD, 11CT DIAMOND, AND 10CT RUBY GENTLEMAN'S RING, SIZE 14: \$22,000/44,000



2179  
14KT WHITE GOLD, RUBY, AND DIAMOND STACKING RINGS, 3 PIECES, SIZE 6- 6 3/4: \$12,000/24,000



2180  
18KT YELLOW GOLD AND 6CT OPAL RING, SIZE 7 1/2: \$6,500/13,000



2174  
14KT WHITE GOLD AND 4.57CT SAPPHIRE RING, GIA, SIZE 7 1/2: \$13,000/24,000



2177  
13MM BLACK PEARL AND AMETHYST PENDANT NECKLACE, \$1,200/1,600

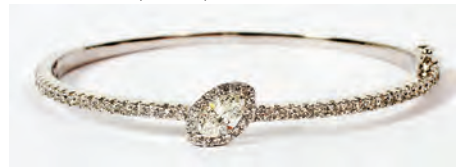

2181  
14KT WHITE GOLD AND DIAMOND BANGLE BRACELET, W 2 1/2", GIA: \$7,000/14,000

For more information go to:

Sunday Page 22

www.DUMOART.com



2182  
14KT AND CARVED LAPIS LAZULI PEN-  
DANT H 2 3/4": \$400/500



2185  
BAKER FEDERAL STYLE MAHOGANY  
SIDEBOARD, H 37", L 72", D 25": \$2,000/2,500



2189  
SHERRILL WALNUT OPEN ARM CHAIRS  
PAIR: \$300/400



2186  
CARVED MAHOGANY BEDROOM SUITE, 7  
PIECES: \$1,000/2,000



2190  
FRENCH BOULE SLANT-FRONT LADY'S  
DESK, 19TH C., H 38", W 36": \$1,200/2,500



2183  
LOUIS PHILIPPE BOULE CABINET, 19TH  
C., H 42 3/4" L 31 1/2" D 15 1/4": \$400/700



2187  
AUSTRIAN MARQUETRY INLAID MUSICAL  
SIDE CHAIR. 19TH.C.: \$200/400

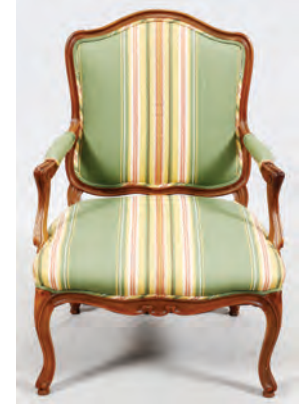

2191  
FRENCH STYLE MAHOGANY ARMCHAIR,  
H 37" FORMERLY OF THE SCHLOTMAN  
ESTATE: \$200/400



2184  
AMERICAN MAPLE SLANT-FRONT DESK,  
C. 1800, H 44", W 40": \$600/1,000

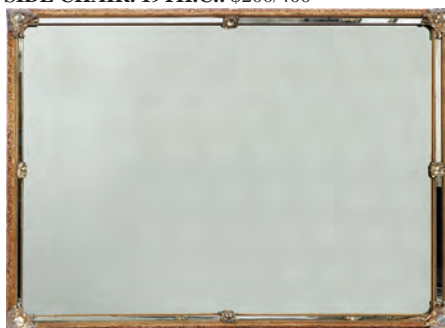

2188  
BEVELED GLASS RECTANGULAR MIR-  
ROR, H 45", W 33": \$400/600



2192  
HAND CARVED WALNUT CABINET, CIRCA  
1920, H 63", W 44", D 20": \$200/400



2193  
COUNTRY PINE ARMOIRE, H  
77", W 48", D 27": \$200/400



2197  
WALNUT MANTLE AND MIR-  
ROR, C. 1850: \$300/400



2201  
CHINESE PORCELAIN FIGUR-  
AL GROUPINGS, 4 PCS, H 7"-16":  
\$700/900



2205  
CHINESE TERRA COTTA FIG-  
URE ON CAMELBACK, H 15", L  
11": \$250/350



2194  
ANTIQUE AMERICAN ASH  
CORNER CABINET H 79.5", L  
54", D 26": \$400/600



2198  
IMPERIAL, GRAND RAPIDS,  
MICHIGAN, MAHOGANY SERV-  
ER, EARLY 20TH C., H 31", W  
39", D 17": \$300/500



2202  
CHINESE TERRA COTTA  
FIGURE, H 25" W 11", D 8 1/2":  
\$500/700



2206  
ASIAN TERRACOTTA FIGURES,  
4 PIECES, H 9"-22": \$75/125



2199  
CHATEAU D'AX LEATHER SET-  
TEES, PAIR, H 35", W 62", D 36":  
\$500/1,000



2207  
JAPANESE BRONZER CEN-  
SOR, MODERN, H 7", DIA 7 1/2":  
\$100/200



2195  
CHIPPENDALE PIERCED BACK  
MAHOGANY UPHOLSTERED  
OPEN ARM CHAIR, H 38":  
\$200/400



2203  
CHINESE TERRA COTTA  
SCULPTURE, H 19", L 17":  
\$600/900



2208  
JAPANESE BRONZE CHAM-  
PLEVE CENSOR, 20TH C., H 6  
1/4", DIA 5": \$150/250



2196  
BRASS FIRE PLACE TOOLS,  
FENDER & SCREEN, 3 PIECES:  
\$200/400



2200  
CARVED WHITE MARBLE PED-  
ESTAL, H 40": \$300/400



2204  
CHINESE TERRA COTTA CAM-  
ELS, 2, H 19" & 20", L 14" & 15":  
\$300/400

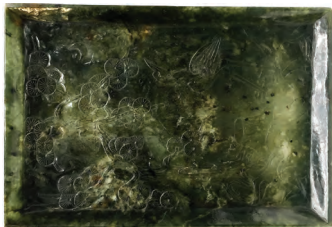

2209  
CHINESE SPINACH JADE TRAY,  
L 12": \$600/800



2210  
CHINESE CARVED SPINACH  
JADE SYMBOLIC AXES, 19TH  
C., PAIR, L 11 3/4": \$300/500



2211  
CHINESE CARVED GREEN  
JADE MINIATURE ELEPHANT,  
H 3", L 4": \$100/200



2212  
CHINESE TERRA COTTA FIG-  
URE ON HORSEBACK, H 10", L  
10": \$300/500



2213  
CHINESE CARVED JADE FU  
LION, H 11", W 6": \$2,000/2,500



2214  
CHINESE POTTERY STIRRUP  
CUPS, PAIR, H 9 3/4" DIA 7":  
\$150/200



2215  
CHINESE BLUE WHITE POR-  
CELAIN COLLECTION, FOUR  
PIECES: \$150/300



2216  
JAPANESE IMARI PORCELAIN  
CHARGER 19TH.C. W 13", L 16":  
\$150/250



2217  
SAT SUMA PORCELAIN CEN-  
TERPIECE, BRONZE MOUNTS  
19TH.C. H 9" DIA 20": \$300/500



2218  
JAPANESE PORCELAIN VASE,  
H 17", DIA 12": \$200/300



2219  
JAPANESE POTTERY FISH  
BOWL, H 2.75" DIA 14.75":  
\$100/200



2220  
JAPANESE POTTERY DINNER-  
WARE 72 PCS.: \$200/300



2221  
WROUGHT IRON SUN DIAL H  
29", DIA 15": \$150/300



2222  
WALTER BLESCH, OIL ON  
CANVAS, 2, H 11 1/4", W 8",  
GATHERING SCENES: \$250/450



2223  
WALTER BLESCH, OIL ON CAN-  
VAS, H 8 1/2", W 11 1/2", PEOPLE  
GATHERING: \$200/300



2224  
MARG WOOD, ACRYLIC ON  
CANVAS H 29" W 36" VILLAGE:  
\$250/350



2225  
GERMAN OIL ON ACADEMY  
BOARD, C. 1920, H 10", W 12",  
LANDSCAPE WITH POND:  
\$200/250



2226  
AFTER CARLO DOLCI, OIL  
PAINTING, 1961 H 9", W 8",  
MADONNA AND CHILD:  
\$200/300



2227  
PAINTING AFTER RAPHAEL  
1958 H 13" W 9" MADONNA:  
\$200/300



2228  
OIL ON CANVAS H 39" W 29"  
LANDSCAPE: \$200/400



2232  
H. WILLIAMS OIL ON CANVAS H 8" W 16" LANDSCAPE: \$200/300



2236  
C. HUMMEL, WATERCOLOR 1872 H 14" W 23" GERMAN CITY SCENE: \$500/700



2240  
PRIMITIVE OIL ON CANVAS, C. 1850, H 30", W 40", COUPLE IN ROWBOAT: \$100/200



2229  
MARY P. DYER, AMERICAN, OIL ON CANVAS, 20TH CENTURY, H 27", W 18 1/4": \$200/400



2233  
ANDRE PICOT (FRENCH), OIL ON CANVAS, H 10", W 8": \$200/300



2237  
J.C. CLAGHORN (AMERICAN, 1869-1947), WATERCOLOR ON PAPER, H 18", W 29", "SPRING PLOUGHING": \$350/600



2241  
WILLIAM BENECKE, MIXED MEDIA & OIL ON PAPER ON BOARD, H 15 1/4", W 11 1/4": \$200/400



2234  
OIL ON CANVAS, PORTRAIT OF SEATED WOMAN, 19TH C., H 35", W 27": \$200/300



2238  
GERARD PAUL (HAITIAN, B. 1943) GOUACHE ON PAPER, H 21", W 13", MAN HOLDING DOG OVER A TREE: \$200/400



2242  
WILLIAM BENECKE, MIXED MEDIA & OIL ON CANVAS ON BOARD, H 9 1/2", W 7 1/2": \$150/250



2230  
MARC GARRISON, MIXED MEDIA H 19" W 15" ABSTRACT: \$200/300



2235  
RICHARD JERZY (AMERICAN, 1943-2001), WATERCOLOR, 1970, SIGHT: H 21", W 13", "IRIS FLOWERS": \$300/400



2239  
JAMES SALT (BRITISH, 1850-1903), OIL ON CANVAS, H 14", W 18", VENETIAN SCENE: \$200/400



2243  
MARC GARRISON MIXED MEDIA H 19" W 15": \$200/300



2231  
WESTON ACRYLIC ON CANVAS W 48" X 60" ABSTRACT: \$200/300



2244  
J. C. BARS OIL ON CANVAS,  
1894, H 14", L 26", VENETIAN  
HARBOR SCENE: \$200/400



2248  
JOHN S. COPPIN, OIL ON CAN-  
VAS 1948 H 21" W 20" GUITAR  
PLAYER: \$200/300



2252  
NANCI KROLL, OIL ON CAN-  
VAS, "EVENING'S END", H 24",  
W 36": \$200/300



2256  
PATRICE BRETEAU LITHO-  
GRAPH, H 12.5", L 12.5", "NEW  
WORLD": \$200/400



2245  
GIOVANNI BRAGOLIN (1911 -  
81) OIL ON CANVAS H 28" W 20"  
CHILD: \$300/600



2249  
MARY HATCH (AMERICAN, B.  
1935), OIL N CANVAS, 1986, 40",  
H 36", "HIS AMAZING TRICKS":  
\$250/400



2253  
DURAND, CONTEMPORARY  
OIL ON BOARD, 48", H 36",  
ELONGATED FAMILY: \$250/400



2257  
MEZZOTINTS ON PAPER, 19TH  
C., TWO H 13" W 10": \$200/300



2246  
ITALIAN SCHOOL SIGNED OIL  
ON CANVAS H 16" W 12" POR-  
TRAIT: \$250/350



2250  
P. GILLET, MODERN OIL ON  
CANVAS, 26", H 30", "TWO  
YOUNG HARLEQUINS": \$250/400



2254  
KENNETH SMALL WOOD  
(AMERICAN), WATERCOLOR,  
H 15" W 22", "MARCH DAY-  
QUAILS": \$200/250



2258  
OIL ON BOARD, H 24 1/2", W 19  
1/2": \$300/500



2247  
MARIO MARESCA OIL ON  
CANVAS, H 24", L 36", "ITALIAN  
TERRACE": \$200/400



2251  
AVEDIS KHANTZIAN (ARME-  
NIAN/AMERICAN 20TH C.), OIL  
ON CANVAS, 11/12/1983, H 16", W  
20", "NUDE STUDY": \$200/250



2255  
ARES ANTOYAN (AMERICAN,  
B. 1955), PASTEL DRAWING, H  
23", W 19", "QUEEN ANTOME":  
\$200/300



2259  
IN THE MANNER OF FRANZ  
VAN MIERS THE ELDER OLD  
MASTER OIL ON WOOD, H 8  
1/4", W 7": \$350/600





2260  
JEAN-JACQUES BERNE-BELLECOUR (FRENCH, 1874-1939) OIL ON CRADLED PANEL, H 18", W 14": \$2,500/4,000



2263  
ARMAND POTHIER, OIL ON TIN, H 20", W 26": \$300/500



2267  
DAVID BECKER [AMERICAN B.1937] OIL ON CANVAS, 1967 H 38", W 32" SURREALISTIC FIGURE: \$600/800



2264  
FRANTISEK HORNIK-LANSKY (CZECH, 1899-1955), OIL ON CANVAS, H 12 1/2", W 20 3/4": \$1,200/1,800



2268  
18TH/19TH CENTURY OIL ON CANVAS, H 22 1/4", W 26", COWS CROSSING BRIDGE: \$500/800



2261  
M. LOPEZ CANTERO (SPANISH), OIL ON CANVAS, H 21", W 15 1/2", "ALCAZAR DE SEVILLE": \$3,600/6,000



2265  
DUTCH OIL ON BEVELLED WOOD PANEL, 1870, H 26", W 36": \$5,000/8,000



2269  
GUILLAUME CORNEILLE (DUTCH, 1922-2010), COLOR LITHOGRAPH, 1979, SIGHT: H 19", W 25", FEMALE NUDE WITH SOFA: \$200/400



2262  
FRENCH BARBIZON SCHOOL OIL ON CANVAS, H 15 1/2", W 19 1/2": \$900/1,500



2266  
GEORGE HERBERT (WELSH, 1593-1633), OIL ON CANVAS, H 31", W 25 1/4": \$3,000/5,000



2270  
MODERN COLOR ETCHINGS WITH AQUATINT, COUPLE STANDING, LADY SEATED, 1970, 2, #15/50 & 17/50, 12" X 11" & 11" X 7": \$200/400



2271

AFTER SALVADOR DALI, COLOR AQUATINT & ETCHING WITH GLITTER, PLATE SIZE: H 15", W 11 1/4": \$200/300



2275

AFTER FRANCISCO ZUNIGA, BLACK & WHITE LITHOGRAPH, "MUJER PENSATIVA", 21" X 25": \$200/300



2279

STEINECK A-B-C CAMERA WATCH, L 9 1/4": \$1,500/2,000



2280

MEXICAN STERLING AND CHALCEDONY BRACELET AND EARRINGS: \$125/250



2281

HECTOR AGUILAR MEXICAN SILVER BRACELET AND EARRINGS: \$150/300



2285

9 LIGHT CRYSTAL CHANDELIER H 34" DIA 28": \$250/400



2272

GEORGES ROUAULT (FRENCH, 1871-1958), WOODCUT IN BLACK & WHITE, IMAGE: H 11 1/2", W 7 5/8": \$100/200



2276

WHITE MARBLE SCULPTURE, H 22", MADONNA & CHILD: \$200/400



2282

MAJOLICA DOUBLE HANDLE POTTERY VASE, H 30.25" DIA 13": \$200/300



2286

CYLINDRICAL WROUGHT IRON, GLASS CHANDELIER H 4': \$400/500



2273

YAACOV AGAM (ISRAELI, B. 1928), SERIGRAPH, H 9", W 10 1/2": \$200/400



2277

AFTER FREDERIC REMINGTON (AMERICAN, 1861-1909), BRONZE SCULPTURE, C.1984, H 13", 'COMING THROUGH THE RYE': \$200/400



2283

DECO COPPER AND WROUGHT IRON WALL SCONCES, PAIR, H 12", W 9": \$100/150



2274

PICASSO (SPANISH, 1881-1973), COLOR LITHOGRAPH, H 21 1/2", W 22", "LA COLOMBE DE LA PAIX": \$200/400



2278

K. C. PRIMM, WOOD SCULPTURE, DIA 45 1/2": \$200/400



2284

FRENCH EMPIRE D'ORE BRONZE THREE LIGHT WALL SCONCES, PAIR, W 7 1/2", L 9": \$200/300



2287

PEKING GLASS TABLE LAMP, H 14 1/4": \$400/600



2288  
AFTER PRADIER, SPELTER  
SCULPTURES CONVERTED TO  
TABLE LAMPS, PAIR, H 37",  
STANDING CLASSICAL STYLE  
FEMALES: \$300/500



2291  
ENGLISH QUEEN ANN STYLE  
WALNUT SIDE CHAIRS, PAIR, H  
40" W 23" D 23": \$250/400



2296  
IRISH CARVED OAK CONSOLE  
TABLE, C. 1880-1900, H 28", L  
43", D 22": \$100/200



2300  
GUSTAV STICKLEY OAK ARM-  
CHAIR, C.1904-1906, H 42", W  
28": \$200/400



2292  
ENGLISH CHIPPENDALE  
STYLE MAHOGANY ARM-  
CHAIRS, PAIR: \$100/150



2297  
GEORGIAN STYLE, MAHOGA-  
NY CIRCULAR LEATHER TOP  
DRUM TABLE, H 28", DIA 30":  
\$100/150



2301  
ARTS AND CRAFTS OAK OPEN  
ARMCHAIR, EARLY 20TH C., H  
41", W 24 1/2", D 21": \$500/800



2289  
ITALIAN BRONZE "ALADDIN  
LAMP", C. EARLY 20TH C., H  
34", DIA 9": \$200/400



2293  
FRENCH LOUIS XV STYLE  
CARVED WALNUT OPEN  
ARMCHAIRS, C. 1920'S, PAIR: \$250/500



2298  
GUSTAV STICKLEY OAK LAMP  
TABLE, C.1903, H 29", W 24", D  
24": \$500/800



2294  
COUNTRY FRENCH 18TH C,  
STYLE CARVED PINE DESK,  
LATER 20TH C., H 30", L 55", D  
27": \$200/350



2299  
STICKLEY ASSOCIATED  
CABINETMAKERS OAK SIDE  
TABLES, EARLY 20TH C., 2  
PIECES, H 18"-20": \$300/500



2302  
STICKLEY & BRANDT MISSION  
OAK OPEN ARMCHAIR, C. 1900,  
H 38", W 26": \$150/300



2290  
USS CONSTITUTION SHIP  
MODEL, MODERN. H 24", L 37":  
\$200/400



2295  
BAKER WALNUT DRUM END  
TABLE, H 24", DIA 20": \$175/300



2303  
LIMBERTS MISSION OAK OPEN ARM-  
CHAIR, C. 1900, H 38", W 26": \$100/200



2307  
A. A. GRIFFIN ARTS AND CRAFTS OAK  
CHIROPRACTOR BED, H 23", L 63", D 19":  
\$200/600



2311  
ARTS AND CRAFTS STYLE OAK ARM-  
CHAIR, EARLY 20TH C., H 40", W 20", D 21":  
\$500/800



2304  
ARTS & CRAFTS OAK SLAT BACK ARM  
CHAIR, H 34" L 27.25": \$200/500



2308  
MISSION OAK DROP LEAF DESK, H 40", W  
35", D 16": \$150/250



2312  
SIKES FURNITURE ARTS AND CRAFTS  
STYLE OAK UMBRELLA STAND, EARLY  
20TH C., H 28", W 13": \$150/250



2305  
ARTS & CRAFTS OAK SLAT BACK SOFA, H  
26", L 71", D 32": \$350/700



2309  
ARTS AND CRAFTS STYLE OAK CABINETS,  
EARLY 20TH C., PAIR, H 33", W 33", D 25":  
\$400/600



2313  
ART VAN FURNITURE ARTS AND CRAFTS  
STYLE OAK DRESSER AND CHEST OF  
DRAWERS, 2 PIECES, H 46"-56": \$500/800



2306  
UNITED TABLE BED CO. ARTS & CRAFTS  
OAK TABLE BED H 30", L 49", D 29.25":  
\$200/400



2310  
ARTS AND CRAFTS STYLE OAK RECLIN-  
ER, EARLY 20TH C., H 42", W 32", D 39":  
\$150/250



2314  
SEALY FURNITURE LEATHER OTTOMAN  
AND CHAIRS, 3 PIECES, H 16"-36": \$300/500



2315  
CHINESE PINE CHESTS, 19TH  
C., 2 PIECES, H 12": \$200/400



2316  
CHINESE PINE CHEST, 19TH C.,  
H 24", W 37", D 16": \$200/400



2317  
ROSEWOOD FRAME SOFA,  
CIRCA 1930 H 30", L 84": \$250/350



2318  
KELIM HANDWOVEN WOOL  
CARPET, W 5' 11", L 8' 11":  
\$300/500



2319  
KELIM HANDWOVEN WOOL  
RUNNER, W 2' 6", L 9' 7":  
\$150/250



2320  
ANATOLIAN WOOL RUG, W 2'  
2", L 3' 9": \$75/150



2321  
KELIM HANDWOVEN WOOL  
RUG, W 3' 7", L 5' 8": \$150/250



2322  
KELIM HANDWOVEN WOOL  
KALI, W 5' 11", L 11' 4": \$200/400



2323  
KELIM HANDWOVEN WOOL  
RUG, W 4' 11", L 9' 11": \$200/400



2324  
KELIM HANDWOVEN WOOL  
RUG, W 4', L 5' 10": \$150/250



2325  
KELIM HANDWOVEN WOOL  
RUG,, W 7' 10", L 9' 11": \$300/500



2326  
CHINESE HAND WOVEN  
ROUND WOOL RUG, LATE 20  
TH C., DIA 7' 11": \$200/250



2327  
KASHAN TREE OF LIFE SILK  
PICTORIAL RUG, W 23", L 28.5":  
\$200/250



2328  
SWEDISH ROLLAKAN FLAT  
WEAVE CARPET, W 68", L 96":  
\$75/125



2329  
BALUCHISTAN ORIENTAL  
WOOL PRAYER RUG, SEMI-  
ANTIQUÉ, W 2' 7", L 4' 2":  
\$75/100



2330  
BALUCHISTAN WOOL PRAYER  
RUG, W 2' 6", L 4' 1": \$75/150



2331  
KELIM HANDWOVEN WOOL  
RUG, W 2' 8", L 4' 1": \$75/150



2332  
KELIM WOOL PILLOWS, 7  
PIECES: \$200/400



2333  
IRANIAN ORIENTAL RUG W 2'  
3" L 6'1": \$100/150



2334  
CHINESE HAND WOVEN RUG,  
W 2' 4" X L 5' 9": \$150/250



2335  
ORIENTAL WOOL RUG FRAG-  
MENTS MADE TO PILLOWS,  
SET OF THREE, H 19", W 19":  
\$100/200



2336  
RUDOLPH VON REICHL,  
PAINTINGS ON BOARD, PAIR,  
9" X 7 1/2": \$150/250



2337  
P. SCHOLT, OIL ON CANVAS, H  
24", W 36": \$150/200



2338  
ROGERE, OIL ON MASONITE H  
22" W 15" LANDSCAPE: \$100/200



2339  
WILLIAM TUCKER (AMERI-  
CAN, B. 1945), OIL ON CANVAS,  
H 36", W 24", PORTRAIT, ART-  
IST'S MOTHER: \$100/200



2340  
CECELIA MAYR (BRAZILIAN),  
OIL ON CANVAS, H 8", W 20",  
"STILL #5": \$150/200



2341  
GERMAN, OIL ON PANEL, H 9  
1/2", W 7 1/2": \$150/250



2342  
ROY SLADE (AMERICAN B.  
1933), OIL & COLLAGE ON CAN-  
VAS, 1981, 24" X 18", "SIENNA":  
\$100/150



2343  
ARN VERSLEGG OIL ON CAN-  
VAS CIRCA 1960 H 24" W 36"  
LANDSCAPE: \$100/200



2344  
ASELTINE WATERCOLOR,  
H 15", L 12", SEATED MALE:  
\$150/250



2345  
OIL ON CANVAS, DOUBLE  
EAGLE II HOT AIR BALLOON,  
1978 NORTH ATLANTIC CROSS-  
ING, H 22", W 17": \$150/200



2346  
PAULA REEVE, PENCIL ON  
PAPER, H 16 1/2", W 22 1/2":  
\$100/150



2347  
RAYMOND GLOECKLER (US  
B. 1928), PENCIL DRAWING  
ON PAPER, 1966, H 12", W 9":  
\$300/500



2348  
ETHIOPIAN GOUACHE, H 10",  
W 8": \$100/200



2349  
DAVID BECKER, [AMERICAN B.1937] GOUACHE ON PAPER, 1968, H 16", W 19 1/4" "THE RETURN & PRESENTATION": \$300/500



2350  
WILLIAM A. BOSTICK, [AMERICAN 1913-2007] WATERCOLOR, 1983, H 19 1/4", W 23 1/2" "MAY SNOW, GORGES": \$100/200



2351  
REVERSE PRINTED COLOR PRINTS ON GLASS, MODERN, PAIR. H 17" W 24", HUNT SCENES: \$150/250



2352  
P.J. REDOUTE, FOLIO, "CHOIX DES BELLES FLEURS": \$400/800



2353  
CHARLES SORLIER, "CHAGALL'S POSTERS A CATALOGUE RAISONNE", H 12 7/8", W 10": \$100/200



2354  
CHARLES FAZZINO (AMERICAN, B. 1955), 3D NYC POP ART, C. 2006, IMAGE: H 5 1/2", W 7", "THE 'LOVE' OF THE CITY": \$125/200



2355  
LILLIAN SHAO (TAIWAN/ AMER 20TH C), SERIGRAPH, #36/300, LATE 20TH C, H 28", W 22", 'FLORA'S DREAM': \$150/200



2356  
ETCHING, C. 1900, H 8", L 6", BESPECTACLED GENTLEMAN: \$100/200



2357  
SIR FRANK BRANGWYN, ETCHING, H 15", W 12", "BRUGES": \$100/150



2358  
M. GEIBEL, WEIMAR, WOODCUTS TWO H 12", INTERIOR SCENES: \$100/150



2359  
MEZZOTINT PORTRAIT CIRCA 1900 H 11" W 8": \$100/200



2360  
JACK LEVINE, ETCHING ON PAPER H 11.75", W 7.75", "EL GRECO": \$150/200



2361  
JACK LEVINE, COLOR AQUATINT ON PAPER, H 3 7/8", W 3", "AN AMERICAN IN PARIS": \$150/200

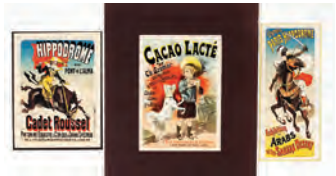

2362  
LES MAITRES DE L'AFFICHE", COLOR LITHOGRAPHS, C. 1900, 3, PAPER SIZE: H 16", W 11": \$100/200



2363  
G. BLAEU, ENGRAVED MAP, ANGLICA REGNUM, 15" X 21": \$150/200



2364  
EGYPTIAN HAND PAINTED WOOD PLAQUE, H 6", W 3 1/2": \$100/200



2365  
POTTERY PLASTER SCULPTURE H 14" W 8": \$150/250



2366  
A. ASCALON, SPELTER SCULPTURE, H 10 1/2", W 9 1/2": \$150/200



2367  
LUCIO RANUCCI (ITALIAN, B. 1925) WATERCOLOR WITH GOUACHE, 1969, H 23", W 11", "ROMEO & JULIET": \$200/350



2368  
BRUCE THAYER (AMERICAN, B. 1952), OIL ON CANVAS, 1986, H 36", W 19", "PAY": \$150/300



2369  
FRANK A. BROWN (AKA PACO MORENO) (AMERICAN 1876-1962), OIL ON CANVAS, 1930, H 18", W 15", "HADIGAH" (ALGERIAN PORTRAIT): \$250/450



2370  
WAHYU WIJAYA (INDONESIAN 20TH - 21ST C.), OIL ON CANVAS, 1976, 36" X 25", "MY GARDEN": \$200/400



2371  
WAHYU WIJAYA (INDONESIAN 20TH - 21ST C.), OIL ON CANVAS, MAY 19, 1976, 25" X 22", "KAYU API RESTAURANT": \$200/300



2372  
WAHYU WIJAYA (INDONESIAN 20TH - 21ST C.), OIL ON CANVAS, SEPT. 20, 1975, 40" X 53", "DREAMERS": \$300/500



2373  
ALEXANDRE GREGOIRE (HAITIAN, 1922 - 2001), OIL ON MASONITE, H 24", W 48", "GARDEN OF EDEN": \$200/400



2374  
SISSON BLANCHARD (HAITIAN 1929-1981), OIL ON MASONITE, H 20", W 16": \$150/250



2375  
MILTON KEMNITZ, (AMERICAN 1911-2005), OIL ON MASONITE, 32" X 48", MONTAGE OF CITY BUILDINGS: \$75/100



2376  
ROLF WOJCHIECHOWSKI, CONTEMPORARY COLLAGES, 1992, 1993, 2000 4, H 7" TO 15", W 6" TO 16": \$200/400



2377  
DAVID FRAISER DRIESBACH (AMERICAN, B. 1922), VARIOUS MEDIA GRAPHICS, 5, H 6" TO 13", W 5" TO 25": \$200/400



2378  
JAPANESE UKIYO-E COLOR WOODBLOCK PRINTS, 5, H 14" W 10": \$300/500



2379  
VINTAGE JAPANESE WOODBLOCK PRINT, H 13", L 8.5": \$75/125



2380  
HAND COLORED "FRESH FLOWER", WOODBLOCK, H 14 1/4", W 9 1/4": \$75/125



2381  
RALPH A. WOLFE (AMERICAN, 1894-1985), INTAGLIO & LITHOGRAPHIC GRAPHICS, 3, H 6" TO 11", W 8" TO 12": \$100/175





2382  
AFTER SYLVAIN KINSBURGER  
(FRENCH, 1855-1935), SPELTER  
BUST OF A WOMAN, H 6 1/2":  
\$75/150



2383  
CHINESE BRONZE SCULPTURE,  
H 8", W 8 1/2": \$75/125



2384  
WATERFORD CRYSTAL  
"APPRENTICE BOWL", H 6",  
DIA 9.5": \$100/200



2385  
WATERFORD CRYSTAL COL-  
LECTION, THREE PIECES:  
\$100/200



2386  
WATERFORD CRYSTAL TIMES  
SQUARE COLLECTION, TWO  
PIECES: \$100/150



2387  
WATERFORD CRYSTAL DESK  
CLOCK, H 3": \$50/75



2388  
WATERFORD CRYSTAL  
GOLFER COLLECTION, THREE  
PIECES: \$125/200



2389  
WATERFORD CRYSTAL COL-  
LECTION, THREE PIECES:  
\$125/200



2390  
WATERFORD "TIMES SQUARE  
COLLECTION" CRYSTAL  
BOWL, H 8", DIA 11.5": \$100/200



2391  
WATERFORD EVOLUTION  
AMBER AND BLUE ROUND  
DECANTER WITH BALL STOP-  
PER, H 12": \$100/200



2392  
ROYAL RUDOLSTADT PORCE-  
LAIN WITH CORALENE VASE H  
9 3/4", W 7 1/2": \$50/75



2393  
AFRICAN CARVED WOOD FER-  
TILITY SCULPTURE H 29" DIA  
6": \$150/200



2394  
AFRICAN CARVED SEATED  
FIGURE, H 15": \$150/200



2395  
AFRICAN CARVED WOOD  
MULTI-FIGURE SCULPTURE, H  
8", W 4 1/4": \$75/125



2396  
AFRICAN BEADED CLOTH  
DOLLS, TWO, L 14" & 15": \$50/75



2397  
AFRICAN CARVED POLY-  
CHROME WOOD MASK, H 20":  
\$125/250



2398  
AFRICAN CARVED WOOD  
POLYCHROME MASK, H 23", W  
12", D 12": \$150/250



2399  
CHINESE LETTER BOX, H 11  
1/2", W 15", D 9 3/4": \$75/150



2400

CHINESE CARVED WOOD TIN-  
DER BUCKET, H 23", W 16 1/2",  
D 15": \$75/150



2404

ZUBEL KACHADOORIAN,  
(AMERICAN, 1924-2002),  
GESSO & DRY PIGMENT ON  
MASONITE, 1968, 10 1/2" X  
11 3/4" "HIDDEN PASSAGE":  
\$50/100



2408

OIL ON CANVAS, LATER  
19TH C., H 32", W 50", CATTLE  
WATERING: \$50/100



2413

GENE DAVIS (AMERICAN, 1920-  
1985), COLOR LITHOGRAPH,  
1973, IMAGE: H 24", W 14",  
"CHECKMATE": \$75/125



2401

DONNA PETROFF DL---  
WATERCOLOR IRIS FLOWERS  
H 19" W 19": \$50/100



2405

ERTE (FRENCH 1892-1990) SERI-  
GRAPH WITH HOT STAMPING,  
C. 35" X 23" "STARSTRUCK":  
\$50/100



2409

DR. GERHARD H. BAUER  
(EUROPEAN 20TH C.),  
GOUACHE, 1972, SIGHT: 23" X  
17", "HAITI": \$150/250



2414

LEONARD BASKIN (AMERICAN,  
1922-2000), ETCHING, PLATE: H  
8 1/2", W 4", "SELF PORTRAIT":  
\$100/200



2402

MARTHA RIDGWAY, PASTEL,  
1978, H 23", W 18": \$50/75



2406

VANITY FAIR "SPY" LITHO-  
GRAPH AND PRINT, 2 PIECES H  
13" W 8 1/2": \$50/100



2410

SHARON WYSOCKI (AMERI-  
CAN, CONTEMPORARY), HAND  
PAINTED BOOK COVER ART, 3  
PIECES H 7" TO 11", W 4" TO 9":  
\$125/175



2415

LEONARD BASKIN (AMERICAN,  
1922-2000), COLOR WOODCUT,  
IMAGE: H 10", W 15", "BEATI-  
TUDES": \$100/200



2403

F. E. HILL, WATERCOLOR 1894,  
H 13" W 9" CHESTNUT VEN-  
DOR: \$50/150



2407

SOHAM DARWISH (CONTEM-  
PORARY PAINTER FROM  
PORTLAND, OR) OIL ON CAN-  
VAS, EARLY 1980'S, H 40", W  
33", SEATED MALE NUDE:  
\$75/150



2411

ROBERT QUALTERS (AMERI-  
CAN, B. 1934), ACRYLIC & OIL  
ON MASONITE, 1966, 14" X 13",  
"MUSICIANS": \$75/125



2416

LEONARD BASKIN (AMERICAN,  
1922-2000), ETCHING, PLATE: H  
8 3/4", W 7 1/4", "HANS BOHL":  
\$100/200

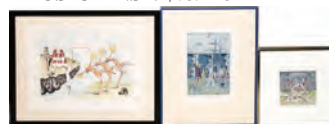

2412

BRUCE THAYER (AMERI-  
CAN, B. 1952), SURREALISTIC  
GRAPHICS, 3, H 4" TO 10", W 4"  
TO 12": \$100/150



2417  
LEONARD BASKIN (AMERICAN,  
1922-2000), ETCHING, H 17", W  
17", "MONTICELLI": \$100/200



2418  
GILT FRAME WITH PRINT H  
34" W 44": \$100/150



2419  
CHINESE WATERCOLOR ON  
PAPER H 26" W 49": \$200/400



2420  
CHINESE WATERCOLOR ON  
PAPER H 27" W 14": \$200/400



2421  
CHINESE WATERCOLORS  
SET OF 3 H 10.5" W 9.25 LAND-  
SCAPES: \$50/100



2422  
EUROPEAN CARVED WOOD  
FIGURE AND CORBEL, 2 PIEC-  
ES, H 12"-15 1/2": \$75/150



2423  
BALI, INDONESIA, HANDWO-  
VEN BASKETS, 3 PIECES, H  
6"-20": \$75/100



2424  
JAPANESE IMARI PORCELAIN  
BOWLS, 19TH C., 2 PCS., DIA 7":  
\$25/50



2425  
STAFFORDSHIRE "CHELSEA"  
PORCELAIN VASES, PAIR H 7":  
\$50/150



2426  
PORCELAIN CHERUB CANDLE-  
STICKS, C. 1920, PAIR, H 10":  
\$25/50



2427  
LIMOGES HAND PAINTED POR-  
CELAIN JARDINERE C 1920 H  
8.5" DIA 11": \$100/150



2432  
JAPANESE CLOISONNÉ RED  
ENAMEL VASE, H 7 1/2": \$50/75



2433  
JAPANESE IMARI PORCELAIN  
BOWLS, ANTIQUE, TWO, DIA  
8": \$50/75



2428  
ROYAL COPENHAGEN PORCE-  
LAIN LADY, H 7": \$25/50



2434  
SPANISH BRASS AND MARBLE,  
TABLE LAMPS C. 1980, PAIR, H  
30", AS IS: \$25/50



2429  
LLADRO PORCELAIN NATIV-  
ITY, 3 PCS H 7 3/4": \$50/100



2435  
WATERFORD COMPOTE AND  
OVERLAY BUD VASE: \$50/75



2430  
ROYAL WORCESTER "EVE-  
SHAM" SERVING PIECES, 5:  
\$50/150



2436  
STERLING INDIVIDUAL SALT  
AND PEPPER SHAKERS, 6  
PAIRS H 1 1/4": \$50/75



2431  
BOOTH'S, ENGLISH 'VICTO-  
RIA' IRONSTONE COVERED  
TUREEN & TRAY, LATE 19TH  
C., L 16": \$25/50



2437  
SILVER PLATE CHAFING DISH  
H 11", DIA 12": \$100/125



2438  
ENGLISH LUNCHEON FLAT-  
WARE CIRCA 1880 24 PCS:  
\$50/150



2439  
SPELTER FIGURE OF A FISH-  
ERMAN, CIRCA 1900, H 8 1/2", W  
10", D 4": \$75/150



2440  
DAVID WHITE (AMERICAN,  
CONTEMPORARY), WATER-  
COLOR, SIGHT: H 12", W  
13", EAGLE IN LANDSCAPE:  
\$100/150



2441  
LEO RUSSELL (AMERICAN, B.  
1917), COLOR WOODCUT, 1960,  
H 7", W 9 1/2", "ABSTRACTION":  
\$150/250



2442  
BORIS O'KLEIN (FRENCH, 1893-  
1985), COLOR ETCHING, H 6", W  
17", "E'TOURDIE": \$150/250



2443  
KATHE KOLLWITZ (GERMAN  
1867-1945), RESTRIKE ETCHING,  
H 7 1/8", W 8 1/2", "HAMBURG  
PUBLIC HOUSE": \$150/250



2444  
BRUCE THAYER (AMERI-  
CAN, B. 1952), PAPIER MACHE  
SCULPTURE, 1983, H 14", W 11",  
"CLARK STREET PRESENTER":  
\$50/100



2445  
GEORGE CISMOSKI (CONTEM-  
PORARY ARTIST), WELDED  
STEEL SCULPTURE, H 12", W  
16", D 10", UNTITLED: \$125/250



2446  
ANN SAVAGEAU (US NEO-DADA  
ARTIST), WASP NEST PAPER,  
BEETLE, WOOD & PAINT,  
C. 1994, H 6 3/4", W 9", D 12",  
"TREASURE BOX": \$150/250



2447  
GEORGES BRAQUE (FRENCH,  
1882-1963), LITHOGRAPH,  
SIGHT: H 13 1/2", W 9 3/4",  
DOVES: \$50/100



2448  
JOSEPH KOSSONOGI (ISRAELI  
1908-1981), COLOR LITHO-  
GRAPH, IMAGE: H 16", W 12",  
MUSICIANS: \$50/100



2449  
STIPPLE ENGRAVINGS OF  
ROMAN BUSTS, C. LATE 19TH  
TO EARLY 20TH C., SIGHT  
PAPER: C. 8" X 13": \$30/50



2450  
PELLERIER, FRENCH AQUA-  
TINTS WITH ETCHING, C.  
EARLY 20TH C., 2, C. 8" X 10"  
PLATE SIZE, HARBOR SCENES:  
\$30/50



2451  
PHILIP GERLACH (CA  
CONTEMPORARY PHOTOGRA-  
PHER), COLOR PHOTOGRAPH,  
1996, SIGHT: H 7 1/2", W 9 1/2":  
\$10/15



2452  
MODERN FRAMED GREAT  
LAKES NAUTICAL MAPS, 2, 36"  
X 48" & 33" X 40": \$30/60



2453  
AFTER MARC CHAGALL,  
COLOR LITHOGRAPH, H 13", W  
20", "DER GELBE ENGEL, HOM-  
MAGE A GARNIER": \$15/30



2454  
CONTEMPORARY COLOR  
SCREENPRINT, 2002, IMAGE: H  
27", W 24", UNTITLED COMPO-  
SITION WITH RECTANGLES:  
\$50/75

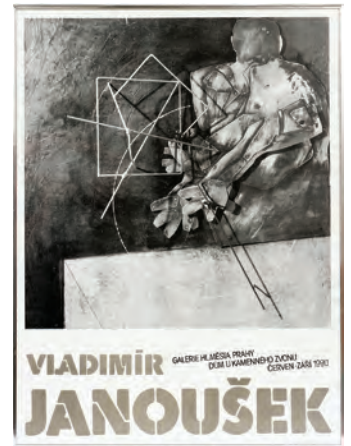

2455  
AFTER VLADIMIR JANOUSEK,  
OFFSET LITHOGRAPH POSTER,  
1990, H 33", W 25", GALERIE  
HLMESTA PRAHY: \$20/30

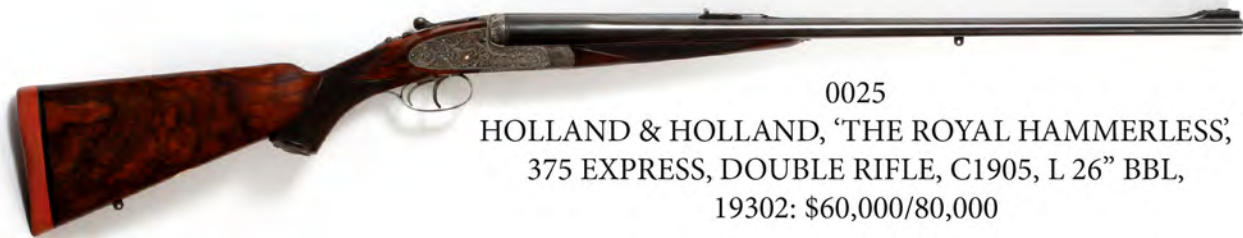

0025

HOLLAND & HOLLAND, 'THE ROYAL HAMMERLESS',  
375 EXPRESS, DOUBLE RIFLE, C1905, L 26" BBL,  
19302: \$60,000/80,000



1002

GORHAM STERLING TEA & COFFEE SET WITH SILVERPLATE TRAY,  
1901, SEVEN PIECES, PATTERN A160: \$2,000/2,500



2003

LOUIS ASTON KNIGHT (AMERICAN, 1873-1948),  
OIL ON CANVAS, H 26", W 32", "RIVER SUNSET":  
\$10,000/15,000



2004

AUGUST HAGBORG  
(SWEDISH, 1852-1921), OIL ON CANVAS,  
H 49", W 27 1/2": \$8,000/12,000

# DuMouchelles

## ART GALLERIES CO.

409 EAST JEFFERSON AVENUE

DETROIT, MICHIGAN 48226

ACROSS FROM THE RENAISSANCE CENTER

LAWRENCE DUMOUCHELLE

NORMAN DUMOUCHELLE

JOAN D. WALKER

ERNEST J. DUMOUCHELLE

ROBERT DUMOUCHELLE

NANETTE POOLE

SUZANNE LYNCH

**Art and Estate Auctioneers and Appraisers**

TELEPHONE (313) 963-6255

Website: [www.dumoart.com](http://www.dumoart.com)



2007 - MONTAGUE DAWSON (BRITISH, 1890-1973), OIL ON CANVAS, H 28", L 42",  
"THE LOFTY CLIPPER - 'LIGHTNING'": \$40,000/60,000