

# DuMouchelles

since 1927



November 18, 19 & 20

[www.dumoart.com](http://www.dumoart.com)



2029

PAUL CHOCARNE-MOREAU (FRENCH, 1855-1931), OIL ON CANVAS H 24", W 20":  
\$12,000/16,000



1005

SEVRES FRENCH PORCELAIN  
PORTRAIT PLATES,  
NINE DIA 9 1/2": \$1,000/2,000



2003

NORTHERN ITALIAN BAROQUE EBONY  
AND MARQUETRY INLAY CABINET  
H 93" W 54 1/2" D 21": \$10,000/15,000



2008

OLD MASTER ADRIAEN ISENBRANT  
(FLEMISH, 1490-1551) TRIPTYCH OILS ON PANEL  
H 14" W 7 1/2"  
"CORONATION OF THE VIRGIN":  
\$250,000/350,000

FRONT COVER:

2019 - AIDEN LASSELL RIPLEY, WATERCOLOR, THREE GROUSE  
H 19: W 28": \$4,000/6,000

# DuMouchelles

## AUCTION AT THE GALLERY • November 2016

### Friday, November 18<sup>th</sup> at 6:30 pm

Friday features a large collection of items from the estate of Designer Daniel Clancy of Grosse Pointe Farms, Michigan. Consisting of fine furniture items including a Chinese ten panel coromandel screen, a Louis XVI style mahogany sofa, porcelains including Chinese urns, dishes, chargers and planters. An after Ferdinand Botero bronze sculpture entitled: "Horse", a marble sculpture of a female figure, and an abstract just to name a few. Clocks including a Eli Terry hand painted mahogany 8-day wall clock. Fine jewelry including a 1.34kt brilliant cut diamond and an 18kt white and rose gold pendant mounted with a \$20.00 French franc gold coin. Fine art works consisting of a Edouard Vallet (Fr. 1876-1929) oil painting of a street scene, an Edward Wolfe (1897-1982), oil on board abstract composition, "The Artists Estate". A rug grouping including a Persian Oriental wool rug, 8' 10" x 11' 11" and an Indo-Tabriz wool carpet, 8' 9" x 6'. Also a large assortment of coins and proof sets, currency, stamps and Olympic themed medals and medallions.

### Saturday, November 19<sup>th</sup> at 11:00 am

Saturday offers over five hundred lots of fine merchandise including a Pairpoint reverse painted lamp circa 1920, Daum pate de verre vase, large French Sevres porcelain collection including important 19th.c. mantle urns and portrait dessert service. Sterling choices are extensive including a sterling tea service by Reed and Barton as well as a Georg Jensen "Acorn" flatware set containing 183 pieces. Furniture choices include numerous lots from the Estate of Daniel Clancy of Grosse Pointe Farms. Oriental carpets, paintings, and jewelry offerings are numerous.



### Sunday, November 20<sup>th</sup> at Noon

The Sunday session features American and European fine art, as well as decorative objects and furniture from the estate of **Daniel Clancy, Voltaire Place, Grosse Pointe Farms, MI**. Artists include: Charles Waltensperger, Adolph Schreyer, Frank Thomas Carter, Alex Katz, Walter Harrowing, Baron Gerard, Brenda Goodman, Edgar Louis Yaeger and many more. The more than 280 total pieces of fine art from old master to contemporary in the session also feature the following additional artists: Adriaen Isenbrant, Guy Wiggins, Gunther Gerzso, Jose Chavez Morado, Hughie Lee-Smith, Aiden Lassell Ripley, Franz Didrik Boe, John Frederic Herring II, Rudolph Johann Buhlmann, Paul Chocarne-Moreau, Frederick Lee Bridell, Leonardo Nierman, Al Loving, Gaston Lachaise, Wolf Kabb, Al Held, Marshall Fredericks, Salvador Dali, Robert Motherwell, Louise Nevelson, Daniel Solomon, Erte, John Wragg and Joseph C. Marin. Also of interest: a Meissen ebonized cabinet; Northern Italian Baroque ebony and marquetry cabinet; Dresden 19th c. monumental porcelain urn; French bronze clocks and a Vincenti Boulle bracket clock; 18th c. Adamesque wall mirror; English 18thc. dining chairs, Italian glazed terracotta stove; Persian and Chinese Oriental rugs including antique and semi-antique and featuring a 19' long Kerman carpet; Chinese porcelains and a wide selection of fine jewelry highlighted by a 3.5 ct. diamond ring with GIA certificate.

**FREE VALET PARKING ALL SALE DATES.**

### Exhibition Hours - Extended Preview:

- Friday, November 11th ..... 9:30 am to 5:30 pm
- Saturday, November 12th ..... 9:30 am to 5:30 pm
- Tuesday, November 15th ..... 9:30 am to 5:30 pm
- Wednesday, November 16th ..... 9:30 am to 7:30 pm**
- Thursday, November 17th ..... 9:30 am to 5:30 pm
- Friday, November 18th ..... 9:30 am to 4:00 pm

**FREE PARKING WEDNESDAY EVENING EXHIBITION.**

**CATALOGS AVAILABLE** at the gallery, \$25, \$30 postpaid. Annual domestic subscriptions \$110, international subscriptions \$190.

**NOTE:** A buyer's premium of 22% will be added to each lot sold, and is subject to 6% Michigan sales tax.



*DuMouchelles*  
**Fine Arts Auctioneers & Estate Appraisers Since 1927**

*Opposite the Renaissance Center, one block east of the Tunnel to Windsor approached by I-75 and US 10.*

409 East Jefferson  
Detroit, Michigan 48226  
(313) 963-6255  
(313) 963-8199 Fax  
www.dumoart.com

# CONDITIONS OF SALE

The following Conditions of Sale are DuMouchelles' and the Consignor's agreement with the Buyer relative to the property listed in the auction catalog.

The Conditions of Sale, the glossary, and all other contents of the catalog are subject to amendment by DuMouchelles by the posting of notices or by oral announcements made during the sale. All property is offered by DuMouchelles as agent for the Consignor unless the catalog indicates otherwise.

By participating in any sale the Consignor, Bidder and Buyer agree to be bound by these terms and conditions.

- 1. Before the Sale.** Prospective bidders or their agents should inspect the property before bidding to determine its condition, size and whether or not it has been repaired or restored. Buyers are responsible for satisfying themselves concerning the condition of the property and the matters referred to in the catalog entry. Condition reports, photos and video or digital images are provided as a courtesy and should not be used as a substitute for viewing the items in person. All statements made in the catalog or in the condition report or made orally or in writing elsewhere are statements of opinion and are not to be relied on as statements of fact. Except as set forth in paragraph 18, DuMouchelles and the Consignor assume no risk, liability or responsibility for the authenticity of the authorship of any property identified in this catalog. All property is sold "as is" and neither DuMouchelles nor the Consignor make any warranties or representations of any kind or nature with respect to the property, and no statement in the catalog or made at the sale, or in the bill of sale or invoice or elsewhere shall be deemed an assumption of liability or warranty or representation as to the description, genuineness, attribution, provenance or condition of the property. DuMouchelles and the Consignor make no representations as to whether buyer acquires any reproduction rights in the property.
- 2. Bidding Registration.** Bidders attending the auction are required to sign a registration form either in person, fax or online and provide proof of identification. DuMouchelles may require the production of bank or other financial references. Registered bidders agree to be fully liable for all bids, including the liability to timely pay in full for any lot that is the subject of a successful bid submitted by the bidder in accordance with the Conditions of Sale.
- 3. Buyer's Premium.** A premium of 22% of the successful bid price will be added to all lots and is payable by the buyer as part of the total purchase price on lots in sale. A premium of 25% will be added to the bid price on all lots sold via an online bidding service.
- 4. Withdrawal.** DuMouchelles reserves the right to withdraw any property before sale and shall have no liability for such withdrawal.
- 5. Bid Per Lot.** Unless otherwise announced by the auctioneer, all bids are per lot as numbered in the catalog.
- 6. Video or digital images.** At some auctions a video or digital screen may be used. DuMouchelles is not liable for any errors in the operation or quality of the image presented.
- 7. Reserves.** Unless the sale is advertised and announced as a sale without reserves, each lot is offered subject to reserve. DuMouchelles may implement such reserves by bidding through its representatives on behalf of the Consignor.
- 8. Bidding.** DuMouchelles reserves the right to reject a bid from any bidder. The auctioneer has the right to split any bidding increment and to advance the bidding in any manner as the auctioneer may decide. The highest bidder acknowledged by the auctioneer shall be the buyer. In the event of any dispute between bidders, the auctioneer shall have sole and final discretion either to determine the successful bidder or to re-offer and resell the article in dispute. If any dispute arises after the sale, the sale record of DuMouchelles shall be conclusive in all respects.
- 9. Absentee bids.** As a convenience to bidders who cannot attend a sale in person, DuMouchelles will, if so instructed, execute written bids on their behalf, without additional cost. Absentee bidders should complete the Absentee Bid Form provided in the catalog or online and submit the written bid in advance of the auction. If DuMouchelles receives written bids on a particular lot for identical amounts, and at the auction these are the highest bids on the lot, it will be sold to the person whose written bid was received and accepted first. DuMouchelles is not responsible for errors or failure to execute the written bid or for errors or omissions in connection with the written bid. Lots are bought for absentee bidders at the lowest possible price (which may be below the written bid price) subject to other bids or reserves.
- 10. Phone bids / Online bids.** If a bidder makes arrangements with DuMouchelles prior to commencement of the sale, DuMouchelles will use reasonable efforts to contact them to enable them to participate in the bidding by telephone. DuMouchelles is not responsible for failure to contact bidder or for error and omissions in connection with telephone bidding. DuMouchelles will use reasonable efforts to carry out online bids, however DuMouchelles is not responsible for equipment failure, inability to access the Internet or software malfunctions related to the execution of online bids.
- 11. Auctioneer's Discretion.** If the auctioneer determines that any opening bid is not commensurate with the value of the article offered, he may reject the same and withdraw the article from the sale. If having accepted an opening bid, the auctioneer decides that any advance thereafter is not of sufficient amount, he may reject the advance.
- 12. Successful Bid.** On the fall of the auctioneer's hammer, title to the offered lot will pass from Consignor to the highest bidder acknowledged by the auctioneer, subject to all the Conditions of Sale set forth herein, and such bidder (a) assumes full risk and responsibility therefore (b) if requested will sign a confirmation of purchase and (c) will pay the purchase price in full or such part as DuMouchelles may require for all lots purchased.
- 13. Payment.** The buyers are expected to make payment for purchases immediately after the auction for the entire amount due (including hammer price, buyer's premium and applicable taxes and other charges including handling charges and storage costs). Payment in U.S. Dollars can be made by check, cash, wire transfer, or Visa, MasterCard, and Discover credit, charge or debit card, subject to certain limitations. PayPal may be used for purchases made via LiveAuctioneers.com. International payments can be made by wire transfer or if purchase is made via LiveAuctioneers.com, then PayPal should be used. The buyer grants DuMouchelles a security interest in the property and Du-

Mouchelles may retain as collateral security for the buyer's obligations to DuMouchelles, any property or monies held or received by DuMouchelles for the account of the buyer. Payment will not be deemed to have been made in full until DuMouchelles has collected funds represented by checks, or, in the case of bank or cashier's checks, until DuMouchelles has confirmed their authenticity. Buyer agrees that a 6% per month late charge will be imposed on the total purchase price if payment is not made in accordance with all of the conditions set forth herein and agrees to pay any returned check charges that may be incurred.

- 14. Tax.** Unless exempted by law from the payment thereof, the buyer will be required to pay Michigan state retail sales taxes at a rate of 6%, or any taxes that are applicable at this date, including any federal luxury or other tax. Unless exemption from such taxes is established to the satisfaction of DuMouchelles, any buyer claiming an exemption will be required to pay the tax to DuMouchelles and seek a refund from the state. Deliveries outside the State of Michigan may be subject to the compensating use tax of another state and, where a duty of collection is imposed upon them by law, DuMouchelles will require payment of such taxes.
- 15. Removal of Property.** The buyer at buyer's expense must remove all property from DuMouchelles not later than 10 business days following the sale. Removal of purchases during the auction is encouraged. Purchases not so removed will be subject to the following charges to cover handling and storage costs: After 10 business days following the sale, a handling charge of 1% of the purchase price will be payable by the buyer per month until the items are removed, with a minimum of 5% for any property not so removed within 60 days after the sale. Buyer agrees that any property which is paid for but left at DuMouchelles' premises for any reason in excess of sixty (60) calendar days after the sale may be sold by DuMouchelles at public auction with the balance of any funds recovered in excess of the storage charges and auction charges, being remitted to the buyer.
- 16. Non-Payment.** If the buyer does not make full payment for the purchases within the time required, DuMouchelles is authorized in their absolute and sole discretion to exercise one or more of the following remedies, in addition to other remedies available to DuMouchelles and the Consignor by law: DuMouchelles is authorized to: (a) hold the buyer liable for the total purchase price; (b) cancel the sale, retaining as liquidated damages all payments made by the buyer; (c) resell the property at public auction or private sale with terms that DuMouchelles deems appropriate; (d) to resell the property at public auction without reserve and the buyer shall be liable for any deficiency, cost, handling charges and the expenses of both sales and the commissions on both sales; (e) to offset the full purchase price against any amount owed by DuMouchelles to the buyer; (f) to not allow any bids at any upcoming auctions by or on behalf of the buyer; and (h) to take other actions as DuMouchelles find necessary and appropriate. The buyer grants DuMouchelles a security interest in any property in DuMouchelles' possession which is owned by such buyer and DuMouchelles is authorized to hold such property as collateral security for such buyer's obligations. Buyer shall be liable to DuMouchelles for all other charges incurred as a result of buyer's non-payment, including attorney fees, expenses and incidental damages. As between DuMouchelles and Consignor, if the successful bidder does not pay for the property, collection procedures shall be the responsibility of the Consignor and not DuMouchelles.
- 17. Packing and Shipping.** Shipping arrangements are the buyer's responsibility and expense. If needed, a list of shippers is available from DuMouchelles. Buyer agrees that packing and handling of purchased lots by DuMouchelles employees are undertaken solely as a courtesy for the convenience of the buyers, and DuMouchelles is not responsible for damage or breakage which may occur during packing and handling and shipping by DuMouchelles or of other carriers or packers of purchased lots, whether or not recommended by DuMouchelles. Packing and handling of purchased lots is at the entire risk of the buyer. In the case of fragile items, DuMouchelles in their sole discretion may decline to package the items.
- 18. Limited Right of Rescission.** If within twenty-one days of the sale of any lot, the buyer gives notice in writing to DuMouchelles alleging that the identification of authorship (as defined in the catalog Glossary and set forth in the heading in quotation marks in the auction catalog) of such lot as set forth in the catalog description of such lot (as amended by any written notices or verbal announcements during the sale) is not substantially correct based on a fair reading of the catalog, and (b) if within fourteen days of such notice the buyer returns the lot to DuMouchelles in the same condition as when sold, and (c) establishes the written allegations to DuMouchelles' satisfaction (including by providing one or more written opinions by recognized experts in the field, as DuMouchelles may reasonably require), then the sale will be rescinded with only the purchase price and buyer's premium refunded. No reimbursement shall be made for any shipping costs incurred. If, prior to receiving such notice from the original buyer alleging such defect, DuMouchelles has paid the Consignor monies owed to him in connection with this sale, DuMouchelles agrees to refund only the buyer's premium and applicable sales taxes paid. Consignor agrees to refund any payments made to Consignor for such property. In the event the Consignor refuses to refund the payments, DuMouchelles may disclose the identity of the Consignor and assign to buyer DuMouchelles' rights against the Consignor with respect to the lot the sale of which is sought to be rescinded. Upon such disclosure and assignment, any liability of DuMouchelles as Consignor's agent with respect to the said lot shall automatically terminate.
- 19. Limitation of Liability.** If, for any reason a purchased lot cannot be delivered in the same condition as at the time of sale, or should any purchased lot be stolen, mis-delivered or lost prior to delivery, DuMouchelles shall not be liable for any amount in excess of that paid by the buyer.
- 20. Governing Law and Jurisdiction.** The Conditions of Sale, as well as the buyer's, Consignor's and DuMouchelles' respective rights and obligations shall be governed, construed and enforced in accordance with the laws of the State of Michigan. All persons participating in any auction sale, whether as bidder or consignor, whether present in person or by agent, or by absentee bid, order bid, telephone, internet or other means, consent to the exclusive jurisdiction of the state courts located in Wayne County, Michigan, and if applicable, of the federal court located in Detroit, Wayne County, Michigan.
- 21. Severability.** If any part of the Conditions of Sale is found by any court to be invalid, illegal or unenforceable, that part shall be discounted and the rest of the conditions shall continue to be valid to the fullest extent of the law.

NOTE: Condition reports, photos and video or digital images are provided as a courtesy and should not be used as a substitute for viewing the items in person. All items are sold "as is" in accordance with the Conditions of Sale.

# ABSENTEE BID FORM

I desire to place the following bids to be executed as low as other competitive bids permit and not exceeding the amount herein named. Bids are so much per lot as indicated below, and are made subject to the Conditions of Sale printed in the catalog of this sale. Please note, a buyer's premium of 22% will be added to each lot sold, and is subject to 6% Michigan sales tax, with the exception of purchase for resale with a copy of your current sales tax license on file with DuMouchelles, or purchases which will be shipped outside of Michigan. We strongly recommend that all bids be mailed as far in advance of the sale as possible. We will be glad to cooperate if you find it necessary to telephone in bids but caution that any errors resulting from misinterpretation of lot numbers, amounts or instructions are the bidder's responsibility.

***Please print clearly***

|           |       |     |  |
|-----------|-------|-----|--|
| CUSTOMER# | NAME  |     |  |
| STREET    |       |     |  |
| CITY      | STATE | ZIP |  |
| TELEPHONE | EMAIL |     |  |

| LOT NO.        | NAME OF ITEM | BID IS PER LOT<br><small>22% BUYER'S PREMIUM WILL BE ADDED</small> |
|----------------|--------------|--|
|                |              |  |
|                |              |  |
|                |              |  |
|                |              |  |
|                |              |  |
|                |              |  |
|                |              |  |
|                |              |  |
|                |              |  |
| <b>Deposit</b> |              |  |

*We accept check, Wire Transfer, Visa, MasterCard, and Discover Cards.*  
**PLEASE NOTE ALL SALES ARE FINAL.**

**SIGNATURE** \_\_\_\_\_  
**Dealers/Wholesalers please sign below:** The above purchases will not be consumed by the purchaser but will be resold in the regular course of business by the purchaser per \_\_\_\_\_  
**State Tax License#** \_\_\_\_\_  
 I/We certify that all items are purchased for use as indicated above and agree to reimburse **DuMouchelle Art Galleries** the sales tax in the event this claim is disallowed by the Michigan Department of Treasury. Exemption of sales tax will not be waived unless signed.

\_\_\_\_\_  
**DEALER / WHOLESALER SIGNATURE**

**Telephone bid participation service:** In the event you would like to bid with the audience for one or more lot(s) and do not want to register a firm, written, silent bid, the gallery will provide the service of telephoning you at a specified phone number that you may actively participate in the bidding. Again, this can be pre-arranged in writing (as mentioned above), by telephone (313) 963-6255, or by fax (313) 963-8199, prior to the auction sessions.

**Shipment of merchandise** must be arranged by the buyer within two weeks of the sale. All shipping is at the buyer's expense. Return this bidding form to: **DuMouchelle Art Galleries** 409 East Jefferson Avenue, Detroit, Michigan 48226

**CATALOG SUBSCRIPTIONS**  
 Over 1400 items are offered monthly. For advanced information, subscribe to the DuMouchelle Catalog. A one year domestic subscription is available for only \$110 postpaid, or \$190 international. Call (313) 963-6255 or fill out the order form. Enclose check payable to DuMouchelle Art Galleries and mail to 409 East Jefferson Avenue, Detroit, Michigan 48226. We also accept Visa, MasterCard, or Discover Cards.

**CATALOG SUBSCRIPTION ORDER FORM** \$110 Domestic • \$190 International

\_\_\_\_\_  
 NAME

\_\_\_\_\_  
 ADDRESS

CITY STATE ZIP

COUNTRY PHONE FAX

Check Enclosed Payable To DuMouchelle Art Galleries  Visa  MasterCard  Discover

\_\_\_\_\_  
 CARD NUMBER EXPIRATION DATE

\_\_\_\_\_  
 SIGNATURE

# GLOSSARY

*For pictures, drawings, prints, miniatures and sculptures.*

Please note that all statements in this catalogue as to authorship are made subject to the provisions of the CONDITIONS OF SALE.  
The following terms apply to the works completed after 1880.

**1. MONTAGUE DAWSON,**

Oil on canvas, "The Constitution," 24" x 36"  
In our opinion a work by the artist. This applies only to a caption in quotation marks.

**2. Attributed to MONTAGUE DAWSON\***

In our competent opinion, a work of the period of the artist which may be in whole or part the work of the artist.

**3. School of MONTAGUE DAWSON\***

In our competent opinion, a work by a pupil or follower of the artist.

**4. Manner of MONTAGUE DAWSON\***

In our competent opinion, a work in the style of the artist, possibly of a later period.

**5. After MONTAGUE DAWSON\***

In our competent opinion, a copy of the work of the artist.

**6. signed**

Has a signature which in our competent opinion is the signature of the artist.

**7. bears the signature**

Has a signature which in our competent opinion might be the signature of the artist.

**8. dated**

Is so dated and in our competent opinion was executed at about that date.

**9. bears date**

Is so dated and in our competent opinion may have been executed about that date.

\*While the use of this term is based upon careful study and represents the opinion of experts, DuMouchelle accepts consignments of property for sale at public auction as agents for the seller. DuMouchelles' and the Seller assume no risk, liability or responsibility for the authenticity of authorship of any lot in this catalog described by this term.

*DuMouchelles*

December 16, 17, 18

2016 AUCTION SCHEDULE

*DuMouchelles*

APPRAISAL COMPANY

## WEDNESDAY CONSIGNMENT DAYS

CONSIGNMENTS ACCEPTED WEDNESDAY 11AM - 3PM

- NO APPOINTMENT NECESSARY -

We will be pleased to accept works of art, antiques, jewelry, oriental rugs, fine art glass, sculptures, porcelain, or collections that you choose to consign in person.

***Fine Arts Auctioneers & Estate Appraisers Since 1927***

FOR INFORMATION CALL 313.963.6255

[www.DUMOART.com](http://www.DUMOART.com)

# Friday Auction



0001  
EDOUARD VALLET, (FR 1876 - 29) OIL ON CANVAS, H 35", W 24": \$4,000/6,000



0004  
JOHN PERKIN (BRIT. 20TH C), ACRYLIC ON BOARD, H 36", W 24", LONDON STREET SCENE: \$800/1,200



0007  
VALENTINE, OIL ON CANVAS, H 36", W 24", COASTAL SCENE: \$500/800



0002  
EDWARD WOLFE, R.A. (1897-1982), OIL ON BOARD ON PANEL, ABSTRACT, H 28 1/2", W 25 1/4", "ARTIST'S ESTATE": \$1,000/2,000



0005  
CYBOYOOB?, OIL ON CANVAS, H 21", W 19", MYHIKKON NOPIPET: \$600/800



0008  
E. HUTHER (GERMAN), FURTH BAY (20TH C), OIL ON CANVAS, H 15", W 19", SAIL BOAT ON SEAS: \$400/600



0003  
JOHN PERKIN (BRIT 20TH C), ACRYLIC ON BOARD, H 30", W 24", "TUBE STOP": \$800/1,200



0006  
VALENTINE, OIL ON CANVAS, H 24", W 36", COASTAL SCENE: \$500/800



0009  
E. HUTHER, FURTH BAY, 1946, H 15", W 19", SAIL BOAT ON SEAS: \$300/500

For more information go to:

Friday Page 1

[www.DUMOART.com](http://www.DUMOART.com)



0010

S. LEWIS, OIL ON CANVAS, H 16", W 12",  
COLONIAL FARM LANDSCAPE: \$500/700



0014

1.34 KT ROUND BRILLIANT CUT DIAMOND  
& 14KT YELLOW GOLD RING: \$3,000/5,000



0018

14KT WHITE GOLD LINK AND DIAMOND  
BRACELET, L 7 1/2": \$1,500/3,000

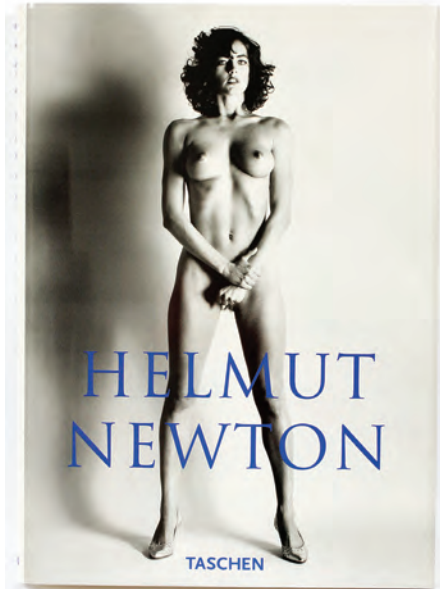

0011

HELMUT NEWTON (GERMAN/AUSTRALIA  
B1920-2004), SIGNED, HARD BOUND BOOK,  
"SUMO", COLLECTOR'S EDITION, 1999, H  
27", W 20", WITH STAND: \$3,000/4,000



0015

18KT WHITE AND ROSE GOLD PENDANT  
AND \$20 FRANC GOLD COIN, DIA 1 1/2":  
\$1,750/2,250



0019

14KT YELLOW GOLD LINK NECKLACE, L  
16": \$1,500/3,000



0016

14KT YELLOW GOLD AND JADE CUF-  
FLINKS AND STUDS, 5 PIECES, W 7/8"-1":  
\$2,000/4,000



0020

PEARL & 14KT GOLD VINTAGE PIN, H 1  
3/4": \$1,000/2,000



0012

ROYAL CROWN DERBY, "MIKADO", 86  
PIECE DINNER SET: \$200/400



0017

PLATINUM AND 18KT GOLD GENTLE-  
MAN'S BAND, SIZE 9.75: \$1,500/3,000



0021

CHINESE TEN PANELED COROMANDEL  
SCREEN, H 8' 11" W 16' 6": \$1,000/2,000



0013

ROYAL CROWN DERBY "IMARI KINGS" DINNER SERVICE, 133 PIECES: \$600/1,000





0022  
JESSICA MCCLINTOCK HOME' COLLEC-  
TION, HAND CARVED WOOD BEDROOM  
SUITE, 4 PCS.: \$1,500/2,500



0026  
HENREDON, MAHOGANY BREAKFRONT H  
90" W 70": \$1,000/1,500



0029  
MODERN CARVED MAHOGANY FOUR  
POSTER BED AND CHEST, 2 PCS., H 85", W  
67", L 82": \$800/1,500



0023  
FRENCH SOFA & SIDE CHAIRS, 3 PCS., H  
41", L 59", D 22": \$1,000/2,000



0027  
HENREDON, CARVED MAHOGANY  
CHAIRS, 6: \$500/800



0030  
CARVED MAHOGANY BAROQUE VANITY,  
H 72", L 48", D 20": \$500/800



0024  
CARVED MAHOGANY KING SIZE BED  
FRAME H 63", W 72", L 86.5": \$1,000/1,500



0028  
FRENCH CARVED WALNUT, ARMOIRE,  
CA. 19TH C, H 83", L 56", D 26": \$800/1,200



0031  
AMERICAN ANTIQUE, MAHOGANY MAR-  
BLE TOP DRESSER AND MIRROR, C1850,;  
\$400/600



0025  
MODERN CARVED WALNUT, WARDROBE  
H 90.5", L 72", D 24": \$1,000/1,500

For more information go to:



**0032**  
PETER A. DAVISON, 'CLARK'S SIGNS', TIN AND IRON PUB SIGN, "THE WHITE HART": \$400/600



**0033**  
PRIMITIVE, PINE HOPE CHEST, CIRCA 1800, H 14", L 32": \$300/500



**0034**  
BRONZE GARDEN SCULPTURE, H 4' 3", L 1' 8", BEAR AT THE MAILBOX: \$3,000/5,000



**0035**  
AFTER FERDINAND BOTERO, BRONZE SCULPTURE, H 14", W 11", D 7 3/4", "HORSE": \$1,000/2,000



**0036**  
KEN SULLIVAN (AMERICAN CONTEMPORARY COLORADO SCULPTOR), BRONZE SCULPTURE, 2002, H 24", "PAY DAY": \$1,000/1,500



**0037**  
JOCKEY CAST IRON, HITCHING POST, 19TH C, H 44", W 27": \$400/500



**0038**  
AFRICAN CARVED CROCODILE BENCH, H 13", W 54", D 16": \$400/600



**0039**  
AFRICAN CARVED WOOD TOTEM, H 5' 6", W 9", D 9": \$400/600



**0040**  
CARVED MARBLE SCULPTURE, H 12", W 10", D 5", FEMALE FIGURE: \$300/500



**0041**  
CARVED MARBLE SCULPTURE, H 10", W 7", D 5": \$200/400



**0042**  
CHRISTOPHER RADKO SANTA CLAUS FIGURE, H 60", W 33", D 26": \$500/700



**0043**  
LUIGI ONESTO TEARDROP ART GLASS VASE, C1950, H 10": \$300/500



0044

SHEFFIELD ENGRAVED, STERLING SILVER TEA SET, 1870 DATE MARKS, 5 PCS.: \$2,500/3,500



0045

JAMES HYDE, LONDON, STERLING SILVER SOUP SPOONS, 1861, 11 PCS.: \$200/300



0046

THOMAS MANING, DUBLIN, STERLING SILVER FORKS, 1835, 8 PCS.: \$200/300



0047

CALDWELL & CO., STERLING SILVER, TABLESPOONS, + 1 R.W. WILSON SPOON, 7 PCS.: \$100/200



0048

VINTAGE TEN CENT SLOT MACHINE, H 33", W 17", D 17": \$800/1,200



0049

ELI TERRY, HAND PAINTED MAHOGANY, 8 DAY WALL CLOCK, H 31", W 16", "PERRY'S VICTORY": \$500/700



0050

DAILLE D'ARGENTE VINCINTI (FR. EARLY-LATE 19TH C), MANTLE CLOCK, H 10", W 6", D 4": \$200/300



0051

ANSONIA, BRASS OVER IRON, MANTLE CLOCK C1885, H 11", W 9 1/2", D 6 1/2": \$200/400



0052

GILBERT CLOCK CO. MANTLE CLOCK H 12", W 16", D 7": \$100/200



0053

A. J. SCOTTE (FR B1885-1915), BRONZE, H 15 1/2", ACHETEZ-MOI (BUY FROM ME!): \$300/500



0054

BRONZE SCULPTURE, H 25", FEMALE FIGURE: \$300/500



0055

SUERRA, BRASS SCULPTURE, 1982, DIA 10", ABSTRACT: \$200/400



0056

COMPOSITION SCULPTURE, H 16 1/2", NUDE MALE TORSO: \$150/250



0057  
LAPIS LAZULI, CORAL & PEARL DANGLE  
EARRINGS, PAIR, H 2": \$700/1,400



0058  
1.5CT MOISSANITE, EMERALD & 14KT  
WHITE GOLD BRACELET, L 7": \$700/1,400



0059  
14KT YELLOW GOLD DANGLE EARRINGS,  
PAIR, H 2": \$600/1,200



0060  
14KT GOLD FLOWER DANGLE EARRINGS,  
PAIR, H 2 1/8": \$500/1,000



0061  
1.4CT RUBY, DIAMOND & 14KT YELLOW  
GOLD RING, SIZE 5.5: \$500/1,000



0062  
18KT GOLD AND GREEN ENAMEL DROP  
EARRINGS, PAIR, H 1": \$500/1,000



0063  
2.5CT BLUE & PINK SAPPHIRE & 14KT  
WHITE GOLD RING, SIZE 7.75: \$300/600



0064  
HAMILTON LADY'S PLATINUM AND DIA-  
MOND WATCH: \$400/600

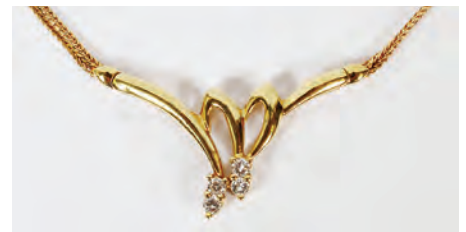

0065  
18KT YELLOW GOLD & DIAMOND NECK-  
LACE, L 18": \$300/500



0066  
MID-CENTURY MODERN STEEL COFFEE  
TABLE, H 16", W 42", D 42": \$300/500



0067  
BAMBOO STYLE METAL AND GLASS  
TABLE AND CHAIRS, 5 PIECES, H 30", W  
40", D 27": \$300/500



0068  
MILO BAUGHMAN FOR FOUNDER'S FUR-  
NITURE, BURLWOOD, PARSON'S TABLE,  
LEAVES AND CHAIRS, 9 PCS.: \$1,500/2,500



0069  
KNOLL WASSILY, MID CENTURY  
MODERN, CHROME AND LEATHER, ARM-  
CHAIR, H 29", W 21", D 25": \$400/600

For more information go to:

Friday Page 6

[www.DUMOART.com](http://www.DUMOART.com)



**0070**  
**MARCEL BREUER CESCA,**  
 MID CENTURY MODERN,  
 BENTWOOD AND CHROME,  
 ARMCHAIRS, C1970, 4 PCS.:  
 \$400/600



**0074**  
 ENGLISH CERAMIC 19TH C.  
 PEDESTAL, H 24", W 15": \$75/125



**0077**  
 MUNDUS POLISH BENTWOOD  
 BAR STOOLS, FOUR, H 43":  
 \$150/400



**0083**  
 KNOTTY PINE CORNER  
 CABINET, H 91", W 50", D 20":  
 \$500/800



**0071**  
 MODERN CONTEMPORARY  
 CHAIR, C1980, H 5' 7", W 30":  
 \$400/600



**0078**  
 ARCHITECTURAL COMPOSI-  
 TION PLINTHS, PAIR, H 20", W  
 15", D 15": \$300/500



**0075**  
 MARBLE TOP AND BRASS, PED-  
 ESTAL TABLE, C. 1920, H 26":  
 \$300/500



**0079**  
 LOUIS XVI STYLE CHAISE  
 LOUNGE, 2 PIECES, H 36", W  
 27": \$600/900



**0072**  
 CHROME & GLASS CONTEM-  
 PORARY DESK, W 36", L 62":  
 \$400/600



**0084**  
 CAMPAIGN STYLE MAHOGANY  
 DESK, H 30", W 55": \$500/700



**0080**  
 LOUIS XVI STYLE, MAHOGANY  
 SOFA, H 34", W 72", D 24":  
 \$600/1,000



**0085**  
 CHINESE HAND PAINTED  
 GLAZED POTTERY MYTHO-  
 LOGICAL FIGURES 2, H 11 3/4  
 - 12", W 13": \$300/500



**0073**  
 LIMOGES PORCELAIN PEDES-  
 TALS PAIR CIRCA 1960 H 32"  
 DIA 11": \$300/400



**0076**  
 AFRICAN CARVED TEAKWOOD  
 SCREEN, H 72": \$300/400



**0081**  
 LOUIS XVI STYLE SETTEE, H  
 40", W 64", D 21": \$300/600



**0086**  
 STEPHEN HILL (AMER 20-21ST  
 C), POTTERY PITCHER, H 13",  
 W 10": \$200/300



**0082**  
 FRENCH LOUIS XV MARBLE  
 TOP END TABLE, H 20", W 26"  
 14": \$200/400



0087  
STEPHEN HILL (AMER. 20TH-21ST C), HAND MADE POTTERY TEAPOT, H 11", W 9": \$150/250



0088  
ST. LOUIS WORLDS FAIR GLASS & PEWTER STEINS, 1903, H 7" - 9": \$200/300



0089  
GERMAN SALT GLAZE STONE-WARE STEIN WITH PEWTER LID: \$75/125



0090  
ITALIAN POTTERY FIGURE, MAN ON HORSEBACK: \$200/400



0091  
WELLER "FOREST" POTTERY VASE, C1910, H 12", DIA 6 1/2": \$200/300



0092  
ROSEVILLE, 'FREESIA', POTTERY VASE, #128-15, H 15": \$50/100



0093  
GERMAN MAGNUM POTTERY STEIN, H 14.75": \$100/125



0094  
ICA VALLEY, WOOL AND COTTON PONCHO FRAGMENT, LATE INTERMEDIATE PERIOD, 1100 A.D.-1420 A.D.: \$150/250



0095  
THAILAND STUMP WORK NEEDLEWORK OF DANCERS H 19" W 31": \$100/150



0096  
FLORAL MACHINE MADE TAPESTRY H 42" W 23": \$50/100



0097  
JAPANESE PORCELAIN VASE, H 15", W 7 1/2": \$300/500



0098  
JAPANESE LACQUER BOX AND BOWL, 2 PIECES: \$150/250



0099  
CHINESE ROSE MEDALLION PORCELAIN COVERED URN, H 25", DIA 14",: \$400/600



0100  
CHINESE PORCELAIN VASES, 19TH.C. PAIR, H 18", DIA 9": \$1,000/2,000



0101  
CHINESE BLUE AND WHITE PORCELAIN CHARGER, DIA 20": \$200/400



0102  
CHINESE, PORCELAIN DRAGON VASE, H 5 3/4", DIA 4 1/8": \$200/300



0106  
CHINESE PORCELAIN TEA POT, PHOENIX BIRD MOTIF, H 11", W 8": \$200/400



0110  
CHINESE OXBLOOD COLOR BULBOUS PORCELAIN VASE H 19" DIA 10": \$300/500



0114  
CHINESE, DRAGON, PORCELAIN COMPOTE, H 5", DIA 7": \$200/300



0115  
ANTIQUE CHINESE PLATTERS AND BOWLS, LOT OF 7: \$150/250



0103  
CHINESE BLUE AND WHITE FLORAL AND VINE DESIGN PORCELAIN VASE H 10" DIA 6": \$200/300



0107  
CHINESE MOUNTAIN SCENE PORCELAIN PLAQUE, H 14", L 26": \$300/500



0111  
CHINESE EXPORT, PORCELAIN URN, 19TH CENTURY, H 9 1/2", DIA 7": \$100/200



0116  
CHINESE BLUE AND WHITE PORCELAIN BOWL, H 4", DIA 7": \$100/200



0104  
CHINESE BLUE AND WHITE FLORAL PORCELAIN BOWL H 4 1/2" DIA 7": \$150/250



0108  
CHINESE ROUND PORCELAIN BOX H 3 1/2" DIA 7": \$200/300



0112  
TIERED CHINESE, PORCELAIN, CONTAINERS, PAIR, H 10", DIA 10": \$200/400



0117  
CHINESE PORCELAIN DINNERWARE, 33PCS: \$100/150

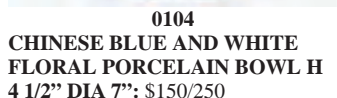

0104  
CHINESE BLUE AND WHITE FLORAL PORCELAIN BOWL H 4 1/2" DIA 7": \$150/250



0109  
CHINESE FIGURES IN MOUNTAIN SCENE PORCELAIN VASE H 18" DIA 6": \$200/400

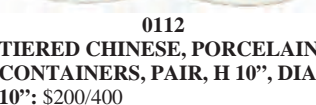

0112  
TIERED CHINESE, PORCELAIN, CONTAINERS, PAIR, H 10", DIA 10": \$200/400



0118  
CHINESE PORCELAIN DISHES AND PLANTER, 9 PIECES: \$100/150



0105  
CHINESE, DEEP BLUE PORCELAIN, DRAGON VASE H 12" DIA 6": \$200/400



0113  
CHINESE CELADON, BIRD FORM, PORCELAIN COFFEE POT, H 8", DIA 6": \$200/300



0119  
ANTIQUE CHINESE PILLOWS, PORCELAIN, LOT OF 3: \$50/100



0120  
RUSSIAN AMBER FLORAL WATER-LILY LEAF-FORM DISH ORIENTAL MOTIF (1) H 1 1/2" W 3" L 4": \$200/300



0121  
**JACK PENDER (BRIT. B1918-1998), OIL PAINTING, 1979, H 24", W 48", LANDSCAPE OF 'ROSE FARMS': \$300/500**



0122  
**PETER HOWSON, OIL ON CANVAS, 1992, H 23", W 17": \$300/500**



0123  
**JOHN PERKIN (BRIT. 20TH C), ACRYLIC ON BOARD, H 18", W 24": \$300/500**



0124  
**JOH. GERARDUS "DEN" HENGST (1904-1982), WATER-COLOR, H 14", W 19": \$300/400**



0125  
**PAUL LANDRY WATERCOLOR, H 7.5", L 11.25", SHORELINE LANDSCAPE: \$150/300**



0126  
**LLOYD MULBERGER WATER-COLOR, 1979, RURAL WINTER LANDSCAPE: \$150/250**



0127  
**A. MARCH, OIL ON CANVAS, H 14", W 22", CANAL SCENE: \$250/450**



0128  
**LUDWIG KLEIN (GERMANY B.1915), OIL PAINTING, H 24", W 36": \$200/400**



0129  
**OIL ON CANVAS, H 15", W 11", COURTING SCENE, UNSIGNED: \$200/400**



0130  
**ANDREA DAY, OIL ON CANVAS, H 19", W 15", PORTRAIT OF A WOMAN: \$200/400**



0131  
**DAVID HOSIE (SCOTTISH 1962), OIL ON PAPER, 1992, H 29", W 25", PIANO PLAYER: \$150/250**



0132  
**ILLEGIBLY SIGNED, PAINTING ON CANVAS, H 22", W 22", MAN: \$150/250**



0133  
**PAUL REBEROLLE (FRENCH 1926-2005), COLOR LITHO-GRAPH, 1970, H 15", W 22": \$150/250**



0134  
**SIGNED GAMAN, PAINTING OF A WOMAN & CHILD, H 29", W 18": \$150/250**



0135  
**H. E. BAYER, OIL ON MASONITE, 1979, H 22", L 28", WINTER FARM LANDSCAPE: \$175/350**



0136  
**PAINTING ON WOOD PANEL, H 17.25", L 23.25", MERRY CHRISTMAS: \$150/250**



0137  
**BARTON, OIL ON CANVAS, AT THE OPERA, H 36", W 30", AFTER Renoir: \$100/200**





0138  
SIGNED, COLORED PENCIL  
AND CRAYON DRAWING, H 20",  
L 19": \$200/300



0142  
RUSSIAN ICON MARY AND  
CHRIST CHILD, W 6 1/2" L 5  
1/2": \$150/250



0146  
LITHOGRAPHS, PAIR, H 19", W  
15", "RAMPHASTOS ERYTHRO-  
RHYNCHOS": \$200/400



0151  
A. DUESALLI, ETCHING, H 7",  
W 5": \$100/200



0139  
EDWIN UBAS, H 19", W 11",  
DRAWING OF A MALE BUST:  
\$150/250



0143  
RUSSIAN ICON MARY AND  
CHRIST CHILD GILT WOOD  
FRAME IN SHADOW BOX W 6  
1/2" L 5": \$150/250



0147  
A.E. LONDON LITHOGRAPH,  
#102/300, H 18", W 24", "ON THE  
WIND-BEAR": \$150/300



0152  
ILLEGIBLY SIGNED, GREEN  
& BLACK ABSTRACT LITHO-  
GRAPH, '72, H 8 1/2", W 6 1/2":  
\$100/200



0148  
A.E. LONDON, LITHOGRAPH,  
#73/300, SWANS, H 18", W 24",  
"TRUMPETER SWAN AND SIG-  
NETS": \$100/300



0153  
BERNARD BUFFET, LITHO-  
GRAPH, 1968, H 12", W 9",  
CLOWN ON A RED BACK-  
GROUND: \$100/200



0140  
H. LIND, PEN & INK DRAWING,  
H 14" IMAGE, W 10": \$75/150



0144  
RUSSIAN, ICON OF CHRIST, W  
8", L 6 1/2": \$100/200



0149  
AFTER BOYER, PRINT, H 25  
1/2", W 35 1/2", STILL LIFE:  
\$150/250



0154  
JEAN-PAUL RIOPELLE, (1923-  
2002), COLOR LITHOGRAPH, H  
14 1/2", W 10" 1968: \$100/200



0141  
ROGER FRY (1866-1934), PENCIL  
SIGNED, CHARCOAL DRAW-  
ING, H 17", W 11": \$150/250



0145  
ARISTIDE MAILLOL, LITHO-  
GRAPH, #171/275, H 9", W 7":  
\$300/400



0150  
SIGNED LEBADANG,  
ENHANCED PRINT OF HORSES,  
H 9", W 13": \$100/200



0155  
JOHN BALLOU, LITHOGRAPH,  
H 24", W 30", BOBCAT: \$100/200



0156  
JAPANESE, LITHOGRAPH, H  
12", W 16": \$75/100



0157  
JIM CLARY 'FEARED LOST  
SERIES' COLORED LITHO-  
GRAPH H 26" W 18". "OUT  
THERE": \$150/300



0158  
KATHY DONAHEY (AMER.  
B1942), COLOR LITHOGRAPHS,  
LATE 20TH C, 2 PCS, H 9 1/2", W  
8 1/2": \$150/250



0159  
COLORED ENGRAVING ON  
PAPER, "INSIGNE DUCATUS  
CARELIAE": \$100/200



0160  
WESTERN ELECTRIC CO.,  
CRANK PAY PHONE H 20", W 9  
1/2", D 6": \$200/400



0161  
PHONECO INC. CANDLE STICK  
TELEPHONE, CIRCA 1920, H 9",  
DIA BASE 5": \$100/200



0162  
SHEAFFER PEN CO. STERLING  
SILVER AND CRYSTAL INK  
STAND,: \$200/500



0163  
SHEAFFER PEN CO. OAK AND  
STERLING SILVER INK STAND,  
H 3", L 10.25", D 6": \$150/300



0164  
SHEAFFER PEN CO. STER-  
LING SILVER FOUNTAIN PEN:  
\$150/300



0165  
SHEAFFER PEN CO. STER-  
LING SILVER FOUNTAIN PEN:  
\$150/300



0166  
SHEAFFER PEN CO. STERLING  
SILVER AND CRYSTAL INK  
STAND: \$125/300



0167  
PERSIAN, ORIENTAL WOOL  
RUG, W 8' 10", L 11' 11":  
\$1,500/1,800

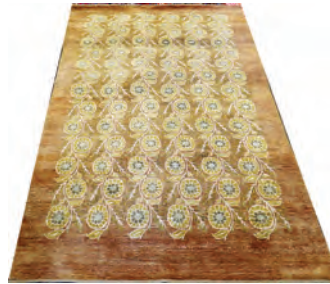

0168  
INDO-TABRIZ WOOL CARPET,  
8' 9" X 6': \$400/600



0169  
HAMADAN, HAND WOVEN  
WOOL CARPET, W 10' 1", L 11'  
10": \$400/600



0170  
KILIM WOOL CARPET, LATE  
20TH C., 6' X 4': \$300/500



0171  
PERSIAN WOOL RUNNER, 6' 8"  
X 2' 7": \$300/600



0172  
PERSIAN HAMADAN WOOL  
RUG, 2' 3" X 3': \$300/500



0173  
RUSSIAN BOKHARA WOOL  
RUG, 48" X 7": \$200/400



0174  
PERSIAN SAROUK WOOL RUG,  
1' 8" X 3' 4": \$200/400



0175  
PERSIAN, ORIENTAL RUG, W 4',  
L 5' 10": \$150/300



0176  
INDO-PERSIAN WOOL RUG, 3'  
X 2': \$150/250



0177  
AFTER RAPHAEL, TAPESTRY,  
20TH CENTURY, H 24", W 24",  
MADONNA WITH CHRIST AND  
ST. JOHN: \$50/80



0178  
BLACK MARBLE INKWELL, H 3'  
1/2", W 15", D 7 1/4": \$150/250



0179  
GERMAN SILVER AND GOLD  
WASH, FISH SET: \$200/400



0180  
SHEFFIELD, SILVER PLATE,  
TEA SET, 5 PCS.: \$150/250



0181  
SEVRES PORCELAIN CORNU-  
COPIA, H 10", W 8", D 4 1/4":  
\$100/200



0182  
WATERFORD HOLIDAY HEIR-  
LOOMS AND FITZ AND FLOYD  
PORCELAIN TEAPOTS, 2 PIEC-  
ES, H 7"-11": \$100/150



0183  
WATERFORD 'HOLIDAY  
HEIRLOOMS' PORCELAIN  
"GEORGIAN SANTA CLAUS  
COOKIE JAR", H 15", W 13":  
\$75/125



0184  
WATERFORD, 'HOLIDAY HEIR-  
LOOMS', PORCELAIN COOKIE  
JAR, H 11", W 12": \$75/125



0185  
FITZ AND FLOYD PORCELAIN  
COOKIE JAR, H 11", W 10", D 7  
1/2": \$75/150



0186  
FITZ AND FLOYD PORCELAIN  
TUREEN AND LADLE, H 11", W  
14": \$75/125



0187  
FITZ AND FLOYD, PORCELAIN  
SANTA CLAUS TUREEN, H 13",  
W 14": \$50/125



0188  
HAT PIN COLLECTION IN POR-  
CELAIN CONTAINERS, OVER 75  
PIECES.: \$200/400



0189  
HAND CARVED MEERSCHAUM  
PIPES, THREE L 5.25" - 6.25":  
\$150/300



0190  
TURKISH HAND CARVED FIG-  
URAL MEERSCHAUM PIPE, L  
6": \$150/250



0191  
TURKISH HAND CARVED FIG-  
URAL MEERSCHAUM PIPE, H  
6": \$150/250



0192  
GERMAN PORCELAIN AND  
WOOD, SMOKING PIPE, C1900,  
H 4 1/2" (BOWL), L 22" (STEM),  
DIA 1 1/2" (BOWL): \$150/250



0193  
CHINESE FAMILLE, ROSE POR-  
CELAIN BOWL, H 4.25", DIA 10":  
\$150/300



0194

19TH CENTURY WALNUT SHAVING BOX WITH HINGED LID, C1850, H 3 1/2", W 5 1/2", D 7": \$150/200



0198

ROY MEYESIN (AMER 20TH C), COLOR PHOTO PRINT, H 10", W 13", WILDFLOWERS IN THE TETONS: \$100/200



0202

CHINESE WATERCOLOR, H 32", W 15": \$100/150



0206

GILT PATINATED METAL CANDELABRA, MID 20TH CENTURY, PAIR, H 42", W 13": \$150/250



0195

PONCHO VILLA, 1912 MEXICAN REVOLUTION, FOTOGRAFIA, LOT OF 3: \$100/150



0199

BERENICE ABBOTT (AMER. 1898-1991), SIGNED, BLACK AND WHITE PHOTO PRINT, #61/100, H 14", W 11", "JAMES JOYCE": \$100/200



0203

JOHN BELLAMY, WATERCOLOR, 1985, H 31", W 32", BELL'S: \$100/200



0207

GILT WOOD TABLE LAMP, H 18", 33" O/A, DIA 9": \$100/200



0196

PONCHO VILLA, 1912 MEXICAN REVOLUTIONARY WAR, FOTOGRAFIA LOT OF 3: \$100/150



0200

PETER MORRIS, ACRYLIC ON BOARD, H 20", W 16", PORTRAIT OF A MAN: \$150/250



0204

A. FIORENTINO [ITALY 1894-62], WATERCOLOR PORTRAITS, 19" X 13", TWO: \$75/100



0197

PONCHO VILLA, 1912 MEXICAN REVOLUTION, FOTOGRAFIA, LOT OF 4: \$100/150



0201

JOHN CHETCUTI (AMER. 1900-1976), WATERCOLOR, H 15", W 22", HARBOR SCENE: \$150/300



0205

FIVE LIGHT FLORAL FORM CHANDELIER, MID 20TH CENTURY, H 21", DIA 15": \$300/500



0208

ANTIQUE, HAND MADE BRASS OIL LAMP PLUS TWO ADJUSTABLE BRASS CANDLE STICKS: \$100/200



0209  
MARITIME, BRASS LAMPS, 2, H 10": \$50/150



0210  
CHINESE STYLE BRASS LAMP:  
\$75/125



0211  
CHINESE BRASS AND TEAK  
WOOD TABLE LAMP, H 16", (24"  
OVERALL): \$50/100



0212  
2 LIGHT SCONCE, W 12", L 12":  
\$100/200



0213  
FRENCH DECO HORN WALL  
SCONCE, BRASS H 23" W 5":  
\$75/150



0214  
JAPANESE CARVED WOOD  
FIGURAL LAMP: \$50/75



0215  
VAL ST. LAMBERT, CANDLE-  
STICKS, SET OF 4, H 11":  
\$150/250



0216  
WATERFORD CUT CRYSTAL  
TABLE LAMPS, PAIR, H 14", DIA  
7 1/2": \$100/200



0217  
CRYSTAL & BRONZE SIX  
TIERED CANDELABRA, H 26  
1/2": \$250/450



0218  
CAPODIMONTE ITALIAN POR-  
CELAIN LAMP, H 21", W 14 1/2":  
\$150/250



0219  
CONTEMPORARY ROSEWOOD  
TABLE LAMP, MODERN, H  
18", (33" O/A), D 16" (SHADE):  
\$100/150



0220  
HENREDON 'SCENE THREE',  
DINING TABLE AND CHAIRS, 12  
PCS WITH LEAF, L 80": \$500/700



0221  
ROCHE BOBOIS. CHERRY  
DINING TABLE & GORMAN  
CHAIRS, 7 PIECES.: \$800/1,200



0222  
THE GLOBE WERNICKE CO.  
BOSTON, MAHOGANY JUROR'S  
ARM CHAIR, H 34", W 25", D 22":  
\$200/300



0223  
WALNUT AND FRUIT WOOD  
INLAY, GAMES TABLE AND  
JEWELRY CHEST, H 32", W 26",  
D 20": \$200/400



0224  
UPHOLSTERED WALNUT,  
WING BACK ARM CHAIR, H  
44", W 32", D 32": \$200/400



0225  
AMERICAN MAHOGANY  
CHEST OF DRAWERS H 41", L  
43.5", D 21": \$300/500



0226  
CARVED HALL CHAIRS, PAIR H  
47", L 21" D 18": \$200/400



0227  
MAHOGANY COFFEE TABLE,:  
\$75/150



0228  
TEXAS LONG HORNS, WALL  
MOUNT, W 51": \$200/300



0229  
TRIPTYCH, FRENCH CARVED  
WALNUT VANITY MIRROR, H  
29", W 52" O/A: \$50/150



0230  
CHINESE TEAKWOOD SOFA  
AND ARMCHAIR: \$200/400



0231  
"MY FUNNY VALENTINE", MOD-  
ERN SIDE CHAIR, H 37", W 17",  
D 18": \$100/300



0232  
CHINESE CARVED WOOD  
LOW TABLE, H 9", W 28", D 18":  
\$250/350



0233  
BAKER, CHINESE STYLE COF-  
FEE TABLE, H 15", W 60", D  
40": \$200/250



0234  
MAHOGANY TEA CART, C1927,  
H 29", W 36", 16" (LEAVES  
DROPPED), L 30": \$150/300



0235  
OAK, CANDLE DRYER RACK,  
1880, H 23", W 18", D 8":  
\$150/250



0236  
MAHOGANY, LAMP TABLE,  
19THC, H 31", W 19", D 17":  
\$150/250



0237  
QUEEN ANN STYLE, CARVED  
MAHOGANY, CHIPPENDALE  
CHAIR FRAME, H 40": \$150/250



0238  
WALNUT LAMP TABLE, 19TH C.,  
H 28", W 21", D 17": \$150/200



0239  
EASTLAKE, WALNUT AND  
MARBLE, LAMP TABLE, C1910,  
H 29", W 20", D 14": \$150/250



0240  
20TH CENTURY, WALNUT AND  
NEEDLE POINT, FOOT STOOL,  
H 14", DIA 16": \$100/200



0241  
CARVED MAHOGANY AND  
NEEDLE POINT SIDE CHAIR:  
\$75/150



0242  
ADJUSTABLE NEEDLE POINT  
AND MAHOGANY FIRE PLACE  
SCREEN, 19THC, H 52", DIA 14"  
(SCREEN): \$150/300



0243  
19TH CENTURY MAHOGANY  
QUILT RACK H 36" W 20" D  
14": \$75/150



0244  
MODERN GLASS CHARGER, W  
24", L 29": \$150/250



0245  
CONTEMPORARY, ART GLASS  
VASE, LATE 20TH C, H 15", W  
13", D 4 1/2": \$150/300



0246  
VENETIAN GLASS CORDIALS,  
9, H 7": \$200/300



0247  
BOHEMIA CZECH REPUBLIC  
RUBY GLASS WINES AND  
BRANDY SNIFFERS, 11 PIECES,  
H 4 1/2"-5 1/2": \$200/300



0248  
GLASSWORKS SLAVIA, CZECH  
REPUBLIC, COBALT GLASS  
VASE, H 15", DIA 6": \$200/300



0249  
BOHEMIAN AMETHYST AND  
RUBY GLASS LIQUEURS, 8  
PIECES, H 4"-4 1/4": \$100/150



0250  
BOHEMIAN COBALT GLASS  
VASES, 2 PIECES, H 6 3/4"-9":  
\$100/150



0251  
BOHEMIAN RUBY GLASS  
DECANTER AND GLASSES, 7  
PIECES, H 3 3/4"-12 1/4": \$100/200



0252  
BOHEMIAN AND FENTON  
MULTI-COLORED GLASS  
VASES, 6 PIECES, H 6 1/2"-9 3/4":  
\$100/150



0253  
BOHEMIAN RUBY GLASS  
VASES, 2 PIECES, H 8 1/2"-10":  
\$100/150



0254  
BOHEMIAN COBALT GLASS  
EWER AND URN, 2 PIECES, H  
12"-14": \$100/200



0255  
BOHEMIAN RUBY GLASS GOB-  
LETS, SET OF 6, H 7": \$100/150



0256  
BOHEMIAN TURQUOISE GLASS  
VASE, H 12", DIA 7": \$75/125



0257  
BOHEMIAN RUBY GLASS CUPS  
AND SAUCERS, 8 PIECES, H 2  
1/4", DIA 4": \$75/125



0258  
BOHEMIAN RUBY GLASS  
DECANTER AND CORDIALS, 7  
PIECES, H 2"-12": \$75/125



0259  
BOHEMIAN BLUE AND GREEN  
GLASS VASES, 2 PIECES, H  
9"-10": \$75/125



0260  
BOHEMIAN EMERALD GLASS  
DECANTER AND CORDIALS, 5  
PIECES, H 2 1/2"-8": \$50/70



0261  
ANTIQUE BRONZE INKSTAND,  
W 7 3/4", L 13": \$200/400



0262  
CHINESE BRONZE INCENSE  
BURNER, H 4", DIA 6": \$250/600



0263  
BRONZE LIBATION CUP, H 4  
1/2"; \$150/250



0264  
CHINESE, GILT BRONZE  
INCENSE BURNER, C1920, H 9",  
W 11": \$100/200



0265  
CHINESE BRASS CANDLE-  
STICK, H 32", DIA 7": \$50/75



0266  
THREE ANTIQUE MAGNIFY-  
ING GLASSES, AND A LETTER  
OPENER, 4 PIECES: \$150/250



0267  
TORTOISE SHELL CARD CASE  
AND SNUFF BOX 19TH CEN-  
TURY 2 PCS.: \$150/250



0268  
ANTIQU TOLE TRAY, H 20", L  
27": \$150/300



0269  
BETTY BAUMGARTEN, HAND  
PAINTED GOURD, SIGNED, H  
12", DIA 12", "HORSES IN THE  
VALLEY": \$150/250

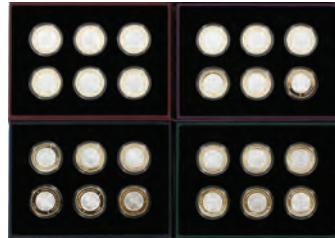

0270  
HERENCIA NUMISMATICA  
DE MEXICO (4 SETS WITH SIX  
COINS PER SET, W 6 1/2", L 9"  
BOX, DIA 39 MM: \$800/1,250



0271  
UNCIRCULATED, \$1.00 MOR-  
GAN 1904,1921 (3) & \$1.00  
WALKING LIBERTY, 1987,  
BULLION COINS, (15) 18 PCS.:  
\$600/800



0272  
U.S. PROOF COIN SETS, PRF65-  
70 COIN-SETS (23), COIN SETS  
.50C, .25C, .10C, .05C, .01C &  
\$1.ETC. 1968- (65 +): \$600/800



0273  
U.S RED WHITE BLUE, PURE  
24K GOLD, PLATINUM STATE-  
QUARTER COIN SETS &  
CANADIAN, PROOF-SETS, (50):  
\$600/800



0274  
SALVADOR DALI, '12 TRIBES  
OF ISRAEL' MEDALLIONS, 25  
TH ANNIVERSARY SET, #1445,  
PURE .999 SILVER, 1973 W 11",  
D 8 1/2": \$300/500



0275  
PROOF 65-70 GRADE 24 KT  
GOLD ON 1-OUNCE BRONZE  
BARS, HALL MARKED RIM-  
EDGE 1984- 40 PCS, H 12", W 17"  
CASE SIZE: \$200/250



0276  
0.01C LINCOLN 1954-D MS-65  
RED (1), (2) PROOF COINS, (2)  
CERT GEM MS-70, 'THIRTEEN  
GRADED COIN-SETS' + ETC (15)  
SETS TOTAL: \$150/200



0277  
BRITISH & U.S. PAPER  
CURRENCY, SILVER-CERTIF-  
ICATES, MEDALS AND COIN  
COLLECTION 1917-, (149+ )  
COINS ETC.: \$150/200



0278  
INTERNATIONAL PAPER  
CURRENCY, BRITISH ARMED  
FORCES, HOLE PUNCHED, ETC  
(29 +): \$100/300



0279  
U.S SILVER-CERTIFICATE  
\$1.NOTES, \$2.DOLLARS  
ALSO CANADIAN PAPER  
NOTES,ETC,GOOD TO FAIR  
CONDITION 1954- (9): \$25/125



0280  
U.S COIN COLLECTION &  
PAPER NOTES, (4) UNOPENED  
PAPER COIN ROLLS, .05C LIB-  
ERTY HEAD,LINCOLN,ETC.  
1909- (164 COINS +): \$25/75



0281  
R. PERSIN EUROPEAN BRONZE  
PLAQUE PORTRAIT & SEATED  
LADY LIBERTY (1) H 3 1/2" W 2  
3/4": \$300/500



0282  
HENRI MAUDE, FRENCH,  
GILT BRONZE 'EXPOSITION',  
MEDAL, 1891, DIA 68MM:  
\$200/300





0283  
RUSSIAN, OLYMPIC BRONZE MEDAL, 'SPEED AND STRENGTH', DIA 60MM: \$200/300



0284  
JOSUE DUPON, OLYMPIC BRONZE MEDAL, 'EFFORT AND STRENGTH' 1932, DIA 74MM: \$200/100



0285  
WALKER HANDCOCK, SCULPTOR OLYMPIC BRONZE MEDAL 1940 (1) DIA 72MM 'STRENGTH AND FORM - FOR THEE TO BUILD': \$200/300



0286  
RARE GOLD BRONZE MEDAL 'THE HOUSE OF COUNCILORS JAPAN' GRADE MS-65,70PRF SIGNED (1) DIA 5.8MM: \$200/250



0287  
OLYMPIC SILVER MEDAL SIGNED, (1) DIA 72MM: \$150/250



0288  
OKIENAUER SCULPTOR, OLYMPIC BRONZE MEDAL, 1971, DIA 49MM, 'SPEED AND STRENGTH', : \$75/200



0289  
OLYMPIC STYLE BRONZE MEDAL 'OH WHAT ARE THE PRIZES WE PERISH TO WIN' ETC., (5) MEDALS, DIA 7MM: \$75/150



0290  
AMER-POSTAGE STAMP ALBUM NH,OG, 1926-43 (1-ALBUM), H 11", W 10", D 2": \$200/300



0291  
AMER-STAMP ALBUM, NH, OG, PL-BLOCKS & ZIP-CODE, 1965-74 1 ALBUM, H 11", W 10", D 3": \$150/200



0292  
STAMPS, COLUMBIAN, TRANS MISSISSIPPI, MINI-SHEETS, ETC., 'BLACK ALBUM', 1893-: \$300/500



0293  
HAND WOVEN WOOL RUNNER, W 4' 3", L 14' 10": \$300/500



0294  
BOKHARA, HAND WOVEN WOOL RUG, W 3' 5", L 4' 8": \$200/400



0295  
PERSIAN BOKHARA, HAND WOVEN WOOL RUG, MID 20TH C, W 30", L 5' 7": \$200/300



0296  
CHINESE HAND MADE, WOOL RUG, C1960, W 3' 11", L 6': \$200/400



0297  
HAND WOVEN WOOL RUG, W 3' 4", L 4' 11": \$150/300



0298  
HAND WOVEN WOOL RUNNER, W 2' 6", L 13' 8": \$300/500



0299  
HAND WOVEN WOOL RUG, W  
3' 2", L 4' 5": \$150/250



0302  
HAND WOVEN WOOL RUNNER,  
W 2' 7", L 6' 10": \$150/300



0300  
HAMADAN WOOL RUNNER, W  
2' 9", L 13' 7": \$150/400



0303  
CHINESE HAND WOVEN WOOL  
MAT, W 2', L 4': \$125/250



0301  
HAMADAN WOOL RUG, W 3' 8",  
L 4' 10": \$125/250



0304  
HAND WOVEN WOOL MAT, W  
2', L 4': \$100/150



0305  
AFRICAN WHITE SPRINGBOK  
SHOULDER MOUNT, H 28", W  
9", D 20": \$150/225



0306  
WHITE TAILED DEER SHOULDER  
TROPHY MOUNT, H 36":  
\$150/300



0307  
MULE DEER SHOULDER TRO-  
PHY MOUNT, H 37": \$150/250



0308  
MULE DEER SHOULDER TRO-  
PHY MOUNT, H 23": \$150/250



0309  
ALASKAN BROWN BEAR RUG,  
W 5' 7", L 5' 10": \$500/600



0310  
CHINESE PORCELAIN PLATE  
DIA 10 3/4": \$100/200



0311  
CHINESE PORCELAIN PLAQUE,  
H 21" W 12": \$300/500



0312  
CHINESE BLUE AND WHITE,  
PORCELAIN COVERED VASE H  
4" DIA 4": \$100/200



0313  
CHINESE BLUE AND WHITE  
PORCELAIN VASES PAIR H 4" L  
3 1/2": \$200/300



0314  
CHINESE BLUE AND WHITE,  
PORCELAIN VASES, PAIR, H  
12", DIA 7 1/2": \$300/500



0315  
CHINESE BLUE AND WHITE  
PORCELAIN VASE H 7 1/2" DIA  
9": \$200/300



0316  
CHINESE, PORCELAIN  
OXBLOOD VASES PAIR H 4" W  
4": \$150/250



0317  
CHINESE PORCELAIN VASES,  
PAIR, H 15", W 4 1/2": \$300/500



0318  
CHINESE CYLINDER STYLE  
PORCELAIN VASES, PAIR, H  
19", DIA 8": \$400/600



0319  
CHINESE BULBOUS PORCE-  
LAIN VASE WITH CHILDREN  
PLAYING ON POMEGRANATE  
TREE H 20" DIA 10": \$300/500



0320  
CHINESE GOURD SHAPE POR-  
CELAIN VASES PAIR H 6 1/2"  
DIA 3 1/2": \$200/300



0321  
CAPO DI MONTE PORCELAIN  
FIGURAL TABLE LAMPS 1940C,  
H 18": \$300/400



0322  
CAPO DI MONTE PORCELAIN  
TABLE LAMP, H 19": \$150/200



0323  
WILFRED O'WHITE, SEXTANT,  
H 5 1/4", W 11", L 10": \$150/300



0324  
WEAMS & PLATH, SEXTANT,  
LATE 20TH C, H 7", W 12", L 12":  
\$200/300



0325  
ELLIOTT BROS., LONDON  
BRASS SEXTANT, 1900, H 9":  
\$100/150



0326  
BRASS SURVEYOR'S INSTRU-  
MENTS, 3 PCS., H 11" H. W 8":  
\$150/250



0327  
CHINOISERIE FLIP-TOP  
TABLE: \$250/450



0328  
CARVED AND PAINTED WOOD  
COLUMNS, PAIR, H 6", W 11", D  
11": \$200/400



0329  
PRIMITIVE STYLE PAINTED  
WOOD LADDER BACK CHAIR,  
\$100/200



0330  
ENGLISH BLACK LACQUER  
AND BAMBOO SIDE TABLE, H  
27", W 25", D 16": \$100/200



0331  
COUNTRY FRENCH WALNUT  
SIDE TABLE, H 25", W 27 1/2", D  
19 1/2": \$100/200



0332  
PINE OCCASIONAL TABLES, 2  
PIECES, H 26": \$75/150



0333  
MAHOGANY TRAY TOP TABLE,  
H 18", W 17 1/2", D 14 1/2":  
\$75/150



0334  
GERMAN FRUITWOOD INLAY  
MUSIC BOX, H 6", W 23", D 9":  
\$500/1,000



0335  
GERMAN FRUITWOOD INLAY  
MUSIC BOX H 7 1/2" W 23" L 7  
1/2": \$150/250



0336  
AFTER STAINER, ANTIQUE  
VIOLIN, CIRCA 1880, W 8", L  
24": \$250/450



0337  
THE WOODWIND' BRASS,  
TENOR SAXOPHONE: \$200/400



0338  
HARMONICA COLLECTION  
ORIGINAL BOXES, EIGHT W 7"  
TO 1 1/2" D.: \$150/300



0339  
GERMAN FOLK ART JEWELRY  
BOX, H 7 1/2", W 13", D 11":  
\$200/300



0340  
CANTERBURY BEARS, HAND-  
MADE TEDDY BEAR, H 26":  
\$200/300



0341  
NIKON 'SERIES E', 35MM SLR  
CAMERA, LENSES AND CASE,  
LATE 20TH C.: \$150/300



0342  
ZORA DUNTOV, MINIATURE 'LIMITED EDITION' YELLOW  
STINGRAY CORVETTE, MOTORIZED, #0005, L 90": \$400/600



0343  
PIAGGIO VESPA, 'BRAVO',  
MOPED, 50CC, 1978,: \$300/500



0344  
CLYDESDALE DRAWN BEER  
WAGON, L 33": \$100/150



0345  
CAST IRON HORSE DRAWN  
CARRIAGE. H 5.25", L 15":  
\$100/150



0346  
DRESSER BOXES, TWO. H 1 1/2"  
- 2", L 3 1/2" - 5": \$150/250



0347  
ARMAND MARSEILLE, #3600,  
2/0 BISQUE HEAD DOLL, H  
11.6": \$100/200



0348  
ARMAND MARSEILLE, BISQUE  
HEAD DOLL, D P #370 H 20":  
\$100/200



0351  
ARMAND MARSEILLE, GERMA-  
NY, BISQUE HEAD DOLL, #390,  
H 19": \$100/150



0354  
SIMON HALBIG, BISQUE HEAD  
DOLL, CIRCA 1900, H 25":  
\$200/300



0357  
E H ST, BISQUE HEAD DOLL, #8,  
H 21": \$150/250



0349  
ARMAND MARSEILLE, "FLO-  
RADORA", BISQUE HEAD  
DOLL, H 18": \$100/200



0352  
ARMAND MARSEILLE, GERMA-  
NY, BISQUE HEAD DOLL, #370,  
H 17": \$100/150



0355  
SIMON & HALBIG, GERMANY,  
BISQUE HEAD, DOLL, #7 1/2,  
1909, H 24": \$200/300



0358  
QUEEN LOUISE, GERMANY,  
BISQUE HEAD DOLL, #7, H 22":  
\$150/250



0350  
ARMAND MARSEILLE, BISQUE  
HEAD DOLL #370, H 21":  
\$100/150



0353  
K \* R, BISQUE HEAD DOLL, #80,  
H 33": \$300/500



0356  
HEUBACH KOPPELSDORF,  
BISQUE HEAD DOLL, #275.8/0, H  
17": \$200/250



0359  
M B", BISQUE HEAD DOLL, H  
14.6": \$150/200



0360  
HANDWERCK BISQUE HEAD:  
\$125/250



0364  
QUEEN LOUISE, GERMANY,  
BISQUE HEAD DOLL, #100, H  
23": \$100/200



0368  
SHIRLEY TEMPLE DOLLS BY  
IDEAL H 17", 17", 15": \$100/150



0372  
DECORATIVE SANTA CLAUS  
ON WOOD ROCKING HORSE, H  
33", W 33", D 16": \$75/150



0361  
BISQUE HEAD DOLLS, THREE:  
\$100/200



0369  
SHADER'S, MODERN BISQUE  
PORCELAIN, FASHION DOLL,  
B354, H 17": \$50/100



0373  
CHINESE MAHOGANY WRIT-  
ING DESK AND CHAIR, 2  
PIECES H 30", W 50", D 24":  
\$150/300



0362  
HEUBACH KOPPELSDORF,  
BISQUE HEAD DOLL, #250-16/0,  
H 8": \$100/200



0365  
SCHOENHUTT, DOLL, PLUS  
1 UNMARKED, 2 PCS. H 15":  
\$75/150



0374  
MAHOGANY CHINESE FLIP  
TOP TABLE: \$150/250



0370  
REGION 12, BLACK DOLLS,  
1989, THREE, H 15.6", 14", 14":  
\$50/100



0375  
J. & P. COATS & CLARK'S,  
O.N.T., OAK COTTON THREAD  
SPOOL CHEST, C1920, H 6 3/4",  
W 19", D 17": \$100/200



0366  
KESTNER COMPOSITION BABY  
H 12": \$75/125



0376  
CHINESE INFLUENCE CHIP-  
PENDALE STYLE MAHOGANY  
END TABLE, H 31", W 21", D 15":  
\$75/150



0363  
GERMAN BISQUE HEAD DOLL  
"RUTH" H 15": \$100/200



0367  
CHINA HEAD, MOLDED HAIR  
DOLLS, THREE, H 20", 18", 12":  
\$75/150



0371  
WALTERS HOUSON, FLORADO-  
RA 'SPECIAL', BISQUE HEAD  
DOLL, #4/0, H 17": \$50/100



0377  
CHINESE, TEAKWOOD AND  
BRASS CURIO SHELF, H 13", W  
16", D 6": \$75/150



0378  
BROWN TRUNK, H 14", W 36", D  
21": \$500/600



0379  
BAKER MAHOGANY STAND, H  
27 1/2", W 9 1/2", D 9 1/2": \$75/150



0380  
MAHOGANY LAMP TABLES, C.  
1940, PAIR, H 26", W 18", D 18":  
\$75/125



0381  
CHINESE STYLE WALNUT  
LAMP TABLE H 24", W 28", D  
28": \$75/125



0382  
GILT PAINTED WALL MIRROR,  
H 33", W 27": \$75/150



0383  
BAMBOO STYLE WALL MIR-  
ROR H 44", W 20": \$50/75



0384  
HUTSCHENREUTHER, PORCE-  
LAIN, PLATES, SET OF 14, DIA  
10 1/4": \$150/250



0385  
JZ COMPANY (JACOB  
ZEIDLER), GERMAN PORCE-  
LAIN FRUIT COMPOTE AND 12  
DESSERT BOWLS, 1913: \$100/200



0386  
CAPODIMONTE ITALIAN  
PORCELAIN TABLEWARE, 5  
PIECES, H 8"-12": \$100/200



0387  
ENGLISH AND ASSORTED  
PORCELAIN PLATES, 19TH  
CENTURY, 21, H LARGEST 3  
1/2", D LARGEST 8 3/4": \$100/200



0388  
HEREND PORCELAIN FOOTED  
TRAY, H 3", L 10": \$100/125



0389  
LENOX GOLDEN WREATH,  
DINNER PLATES, SET OF 14,  
DIA 10.5": \$75/125



0390  
CASTLETON, PORCELAIN  
CHINA SERVICE FOR 12, 111  
PCS.: \$75/150



0391  
SCHUMANN GERMANY POR-  
CELAIN FLOWER VASE H 12":  
\$75/100



0392  
ANTIQUÉ CRYSTAL PLATES  
AND BOWLS 24 PCS.: \$100/200



0393  
ETCHED CRYSTAL CENTER-  
PIECE BOWL, H 5 1/4", DIA 13  
1/4": \$75/150



0394  
PETIT, MILK GLASS PLATES, 3  
PCS.: \$100/150



0395  
Z + H GLASS, CZECH REPUB-  
LIC, COBALT GLASS VASES,  
PAIR, H 12 1/4": \$100/200



0396  
SAUDI ARABIAN, LEATHER  
CLAD WOOD HORSE WITH  
SADDLE, C1950, H 8", W 16":  
\$75/125



0397  
THAI/SIAMESE, BRONZE DANC-  
ING FIGURES, 2, H 10": \$200/400



0398  
SOUTH AMERICAN/PRE-  
COLUMBIAN STYLE POTTERY  
FIGURES & BOWLS, SIX PIEC-  
ES: \$75/150



0399  
INUIT HAND CARVED STONE  
WHALE AND FUR SEAL,  
SIGNED, MID 20TH C, 2 PCS., H  
2" & 3", L 6" & 9 1/2": \$150/250



**0400**  
**INUIT, CARVED STONE FISH AND OTTER, MID 20TH C, 2 PCS., H 2 1/2" & 4 1/2", L 4 1/4" & 12": \$100/200**



**0401**  
**AFRICAN, RUSH AND FABRIC, TRIBAL HELMET MASKS, 4 PCS.: \$500/700**



**0402**  
**BWA TRIBE, AFRICAN WOOD MASK, DIA 17": \$100/200**



**0403**  
**AFRICAN WOVEN TRIBAL MASK, WITH SHELLS: \$75/125**



**0404**  
**AFRICAN HAND CARVED WOOD NATIVE FIGURE, H 23": \$75/125**



**0405**  
**AFRICAN SPEARS WITH STEEL HEADS 2 KNIVES, AND TOOL L 8" - 24": \$50/100**



**0406**  
**AFRICAN TRIBAL WOOD CARVING, PAIR OF ANTELOPE SCONCES, DEITY AND WOOD BIRDS, 6 PCS.: \$70/100**



**0407**  
**0.38 CAL HAND GUN REVOLVER, SERIAL #B-48777, REPRO (1) L 7" BARREL,: \$200/300**



**0408**  
**REMINGTON 'NEW MODEL', .32 CAL. CARTRIDGE CONVERSION, POCKET PISTOL, C1863, L 3 1/2" BBL, #23331: \$300/500**



**0409**  
**JAPANESE WWII ERA, DIRK DAGGER, C1940, L 18" BLADE: \$100/200**



**0410**  
**JAPANESE WAKIZASHI, 19TH C., L 24" BLADE: \$100/200**



**0411**  
**MODEL 1840, HALL 'FISHTAIL' .52 CAL. CARBINE, C1841, L 21" BBL: \$1,000/1,500**



**0412**  
**COAT OF ARMS LACE FRAMED DOILY: \$50/100**



**0413**  
**NORMAN BRUMM, ENAMEL ON COPPER SCULPTURE, CHICKADEES ON OAK LEAVES: \$75/125**



**0414**  
**OIL ON CANVAS, MARLEY HORSE WITH MAN, H 36", W 24": \$75/150**



**0415**  
**WILLIAM P TYNER, COLOR LITHOGRAPH OF A DUCK DECOY, H 5", W 8", 'RED HEAD': \$50/100**



**0416**  
**B. JOHN OIL ON CANVAS FLO- RAL BOUQUET, H 30", W 24": \$50/100**



**0417**  
**A. A. MILNE FIRST EDITION BOOK, 1926, "WINNIE-THE-POOH": \$125/300**



**0418**  
**CORONATION SOUVENIR BOOK AND THE ILLUSTRATED LONDON NEWS RECORD NUMBER, 1937, TWO.: \$250/450**



**0419**  
**T. EATON & CO CATALOGS, TWO.: \$200/400**



**0420**  
**1939 AUTOGRAPHED HOCKEY PLAYER PHOTO, INDIA HIGH COMMISSIONER, 1948, 1895 NAT-GUARD, SCRAPBOOKS, ETC, 1895-: \$25/75**



**0421**  
**U.S. 1ST-DAY COVERS, NH, OG, WORLDS FAIR, AIR MAIL, SPECIAL DELIVERY EX-COL- LECTION OF 'FRANK DAVIS' 1935- (1-ALBUM) H 11" W 10" AL: \$300/500**



**0422**  
**U.S. EARLY-STAMP COLLEC- TION 1860- FULL-SETS1938 & INCOMPLETE SETS, SLEEVE- MOUNT,H,NH,OG,NG,ETC. H 11" W 10" BLACK-ALBUM: \$250/300**



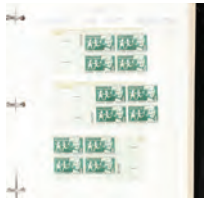

0423  
AMER-POSTAGE PL-BLOCK  
STAMP ALBUM 1957- (362+) H  
11" W 10": \$200/300



0424  
AMERICAN STAMP ALBUM  
OF 1ST-DAY COVERS, PROJ-  
ECT MERCURY SPACE ISSUE  
AIRMAIL, UNITED NATIONS,  
ETC. 1958-65 (205) H 11", W 10":  
\$200/300



0425  
AMER-POSTAGE ALBUM WITH  
1ST-DAY COVERS, UNITED  
NATIONS, SPECIAL DELIVERY,  
ETC 1951- (173 POSTCARDS  
& ENVELOPES) H 11" W 10"  
ALBUM: \$200/300



0426  
U.S. BLACK STAMP ALBUM  
UNUSED, NH, OG, SLEEVE-  
MOUNTS, 1944-51 (50+)   
PL-BLOCKS & POSTAGE BLKS.:  
\$150/200



0427  
AMERICAN POSTAGE ALBUM  
OF 1ST DAY COVERS, PLATE  
BLOCKS, ETC 1966-70 (106+) H  
11" W 10": \$100/150



0428  
CANADA & FOREIGN STAMP  
ALBUM, 1ST-DAY COVERS,  
AIRMAIL, EGYPT, ANGOLA,  
TURKEY, RUSSIA, ETC., 1912-  
69,: \$25/150



0429  
U.S. POSTAGE STAMP ALBUM,  
FANCY CANCELED & REGULAR  
ISSUES 1948-52, H 11", W 10", D  
3": \$25/150



0430  
AMERICAN STAMP ALBUM  
OF CANCELED ISSUES, H, NG,  
CANCELED, ETC, 1959-, H 11", W  
10" ONE ALBUM: \$10/125



0431  
AMERICAN ALBUM OF CAN-  
CELED STAMPS, AS IS, ETC  
1965-69, H 11", W 10" ONE-  
ALBUM: \$15/125



0432  
AMERICAN, CHRISTMAS,  
AIRMAIL, POSTAGE ALBUM  
1959-64, ONE ALBUM, H 11" W  
10": \$75/100



0433  
U.S. STAMP ALBUM PL- BLOCKS  
& POSTAGE BLKS, AIR MAIL  
STAMPS, ETC. 1956-59 H 11" W  
10" ALBUM: \$25/200



0434  
U.S. STAMP ALBUM COLLEC-  
TION, PL-BLOCKS, USE ZIP  
CODES, H, NG, USED, AS IS,  
1944 - 48 & 1973 - 74, H 11", W 10"  
TWO ALBUMS: \$15/75



0435  
ASIAN PORCELAIN BOWL AND  
INK WELL, 2 H 2 1/2" - 3", DIA  
4" - 6": \$150/250



0436  
DELFT POTTERY TILES, H 5",  
W 5": \$75/150



0437  
TY BRADLEY POTTERY EWER,  
H 14", W 11": \$75/100



0438  
MAJOLICA PORCELAIN  
TABLEWARE, 4 PIECES: \$75/150



0439  
MINOPRIO DERBY ENGLAND  
PAINTED PORCELAIN PLANT-  
ER, H 6 1/2", W 8 1/4": \$50/100



0440  
INDIAN DHURRIE, HAND  
WOVEN, WOOL CARPET, W 10'  
2", L 13' 4": \$50/75



0441  
INDIAN DHURRIE, HAND  
WOVEN WOOL CARPET, W 9' 7  
", L 13' 7": \$50/75



0442  
TABRIZ, PERSIAN, HAND  
WOVEN WOOL MAT, H 2', W 2',  
TREE OF LIFE: \$50/70



0443  
JAPANESE PRINT AFTER  
SAKAI HOITSU H 40" W 40"  
CRANES: \$100/150



0444  
CHINESE WARRIORS PRINT H  
13" W 16": \$50/75

0445  
FRAME PHOTOS AND  
DAGUERREOTYPES + ONE  
HINGED FRAME, C. 19TH 3 PCS.,  
W 3" - 5" X 2" - 4": \$25/75

0446  
T. ERUKO LITHOGRAPH, H 20",  
L 20", UNTITLED: \$25/75

0447  
JORGE DUMAS LITHOGRAPH,  
H 14", L 13", COUPLE: \$50/100

0448  
VILLEROY AND BOCH "VIC-  
TOR" FLATWARE FOR SIX:  
\$50/150

# Saturday Auction



**1001**  
SEVRES FRENCH PORCELAIN VASES,  
19TH.C., PAIR, H 23", W 9", SIGNED L BER-  
TREN: \$2,000/3,000



**1002**  
SEVRES PORCELAIN COMPOTES, 19TH.C.  
PAIR, H 4 3/4", DIA 8 1/2": \$400/600



**1003**  
FRENCH SEVRES PORCELAIN COMPOTE,  
H 2", DIA 8 3/4": \$300/400



**1004**  
SEVRES, FRENCH PORCELAIN TEA SET  
INCLUDING TRAY 6 PCS. L 15": \$400/600



**1005**  
SEVRES FRENCH PORCELAIN PORTRAIT PLATES, NINE DIA 9 1/2": \$1,000/2,000



**1006**  
ROYAL COPENHAGEN BLUE FLUTED  
LACE DINNER SERVICE, 53 PIECES:  
\$1,000/1,500



**1007**  
ROYAL COPENHAGEN BLUE FLUTED  
LACE PORCELAIN CRÊME SOUPS, COV-  
ERS AND STANDS, 42 PCS: \$400/600



**1008**  
ROYAL COPENHAGEN BLUE FLUTED COF-  
FEE POT, SUGAR AND CREAMER, 3 PCS:  
\$300/500



**1009**  
ROYAL COPENHAGEN BLUE FLUTED  
COVERED VEGETABLE AND PLATTER, L  
11", 16": \$300/400



**1010**  
ROYAL COPENHAGEN BLUE FLUTED  
PORCELAIN COVERED VEGETABLE AND  
PLATTER L 14": \$300/400



**1011**  
ROYAL COPENHAGEN BLUE FLUTED  
PLATTER 12" AND TWO OPEN VEGETABLE  
DISHS L 12": \$200/300

For more information go to:

Saturday Page 1

www.DUMOART.com



1012  
ROYAL COPENHAGEN BLUE FLUTED  
CREAMER, SUGAR, GRAVY BOAT: \$200/400



1013  
ROYAL COPENHAGEN BLUE FLUTED  
SALT AND PEPPER SHAKERS TWO PAIRS:  
\$50/75



1014  
CHINESE EXPORT PORCELAIN PLATTERS,  
C. 1780, PAIR, L 15 1/2": \$750/1,000



1015  
CHINESE EXPORT PORCELAIN COVERED  
TUREEN, C. 1775, H 8 3/4", L 10 7/8": \$600/800



1016  
CHINESE EXPORT PORCELAIN COVERED  
TUREEN & PLATTER, C. 1775, H 8 1/2", L  
13": \$700/1,000



1018  
CHINESE PORCELAIN PLANTER, H 16", W  
25": \$1,000/1,500



1019  
JAPANESE IMARI PORCELAIN JAR-  
DINIÈRE, H 13 1/4", DIA 19": \$500/800



1020  
CHINESE BLUE AND WHITE PORCELAIN  
JARDINIÈRE, H 18", DIA 20 3/4": \$200/400



1021  
DINO ROSIN (ITALIAN, B.1948), MURANO  
GLASS SCULPTURE, H 24", W 14", "AMAN-  
TI": \$1,000/2,000



1022  
PAIRPOINT REVERSE PAINTED GLASS  
LAMP, H 25", DIA 20": \$1,000/1,400



1023  
WILKINSON OVERLAY SLAG GLASS  
TABLE LAMP C 1920 H 28" DIA 18.5":  
\$1,000/1,400



1017  
ENGLISH "IMARI" PORCELAIN ASSEMBLED SERVICE CROWN DERBY AND AYSLEY  
244PCS: \$2,000/4,000

For more information go to:



**1024**  
DAUM PATE DE VERRE 'ROSES' VASE, H 11", DIA 10 1/2": \$4,000/6,000



**1025**  
MODERN MID CENTURY SEGUSO MURANO GLASS SCULPTURE D 21": \$400/600



**1026**  
MURANO BAROVIER & TOSO GLASS NINE-LIGHT CHANDELIER, H 36", DIA 45": \$2,000/3,000



**1027**  
LEE WEITZMAN, CHICAGO, BLACK LACQUER AND LEATHER DIVAN, H 21", W 60": \$1,500/2,500



**1028**  
LEATHER UPHOLSTERED BANQUETTE, H 26", W 49": \$400/600



**1029**  
JOHN WIDDICOMB GRAND RAPIDS, MI, MARBLE-TOP TABLE, H 30", DIA 26": \$800/1,250



**1030**  
ROCHE BOBOIS CHERRY SIDEBOARD, H 38", W 65", D 19": \$600/900



**1031**  
TUCKER ROBBINS, CARVED WOOD HUMAN CHAIR, H 36 1/2", W 22 1/2": \$1,000/1,500



**1032**  
PACE COLLECTION, BRASS AND SMOKY GLASS COFFEE TABLE, H 17", W 60", D 30": \$300/400



**1033**  
CHROMECRAFT MID-CENTURY MODERN CHAIRS, FOUR H 35": \$200/400



**1034**  
MIES VAN DER ROHE (GERMAN, 1886-1969), BARCELONA STOOL, H 14 3/4", W 24", L 20 1/2": \$400/600



**1035**  
KNOLL STYLE SHAGREEN AND CHROME END TABLES, PAIR, H 22 1/2", W 14", D 14": \$200/400



**1036**  
GRANGE MESH ALL WEATHER SIDE CHAIRS, 4, H 38 1/2", W 21 1/2": \$600/900



1037  
MODERN FOOTSTOOL, H 20", DIA 20":  
\$250/350



1038  
MID-CENTURY MODERN CHROME AND  
UPHOLSTERED ARM CHAIRS, PAIR, H 28",  
L 25": \$150/300



1039  
FRENCH LOUIS XV STYLE DEMI LUNE  
VITRINE, C. 1900, H 56", W 27", D 15":  
\$500/800



1040  
FRENCH EMPIRE MARBLE TOP CONSOLE  
TABLE CIRCA 1840 H 37" W 49": \$1,500/3,000



1041  
IRISH INLAID MAHOGANY SECRETARY  
BOOKCASE, C.1780- 1810, H 86", W 49", D  
23": \$2,000/3,000



1042  
CHINESE CHIPPENDALE STYLE MAHOG-  
ANY GALLERY TABLE, H 30", L 30", D 21":  
\$400/600



1043  
QUEEN ANNE STYLE FLORAL UPHOL-  
STERED SETTEE H 50", W 54", D 28":  
\$1,000/2,000



1044  
CHIPPENDALE STYLE MAHOGANY DIN-  
ING SET, NINE PIECES H 30.25", L 38.5", D  
19": \$2,000/4,000



1045  
LOUIS XV STYLE LEATHER TOP WRITING  
DESK, H 28", W 42", D 26": \$800/1,200



1046  
FRENCH MARBLE TOP AND BRONZE  
TABLES, PAIR, H 28 1/2": \$1,500/2,500



1047  
EMPIRE-STYLE GOLD AND BLACK LAC-  
QUERED DINING CHAIRS, SET OF 6, H 33",  
W 22", D 25": \$1,500/2,500



**1048**  
**CARVED POLYCHROME & GILT WOOD**  
**NUBIAN FIGURAL PEDESTALS, H 19", DIA**  
**11 1/2": \$300/500**



**1051**  
**1.5 CT SAPPHIRE, DIAMOND & 14 KT GOLD**  
**PRINCESS RING, TW. 11.3 GR.. SIZE 9:**  
**\$1,500/2,000**



**1054**  
**14 KT GOLD AND DIAMOND CROSS PEN-**  
**DANT W 1.5" L 2.75" TW. 21.8 GR.: \$500/700**



**1049**  
**ITALIAN 18 KT YELLOW GOLD HER-**  
**RINGBONE NECKLACE L 18", TW. 7.7 GR.:**  
**\$800/1,200**



**1052**  
**HAMILTON PLATINUM AND 7CT DIA-**  
**MOND BRACELET WATCH, L 8 1/4", TW.**  
**30.7 GR.: \$1,500/2,000**

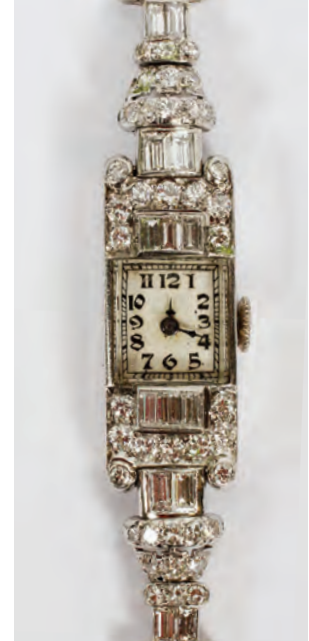

**1055**  
**NORMIS PLATINUM & 2.64 CT DIAMOND**  
**WATCH L 6" ,TW. 20 GR.: \$800/1,200**



**1050**  
**P. BUHRE DIAMOND AND PLATINUM**  
**WATCH L 6" , TW. 23 GR.: \$1,000/2,000**



**1053**  
**51CT RUBY, DIAMOND AND 14KT YELLOW**  
**GOLD NECKLACE, L 17 1/4": \$14,000/17,000**



**1056**  
**5.25 CT AQUAMARINE OVAL STONE, 14 KT**  
**GOLD BROOCH H 1". X W .75". TW. 4.5GR.:**  
**\$600/800**



1057

8 CT PEAR SHAPE AMETHYST & 10 KT GOLD PENDANT H 7/8" X W 0.5", TW. 3.7 GR.: \$700/900



1058

MOVADO DIAMOND AND 14KT GOLD BRACELET-WATCH, L 6.5, TW.16.2GR.: \$600/900



1059

0.86CT DIAMOND AND 18KT WHITE AND YELLOW GOLD FLORIFORM RING, SIZE 6.5: \$3,500/7,000



1060

20CT NATURAL PERSIAN TURQUOISE & 18KT YELLOW GOLD RING, SIZE 7.5: \$2,500/5,000



1061

2.7CT DIAMOND AND 14KT WHITE GOLD HOOP EARRINGS, PAIR, DIA 1": \$3,500/7,000



1062

LADY'S ART DECO PLATINUM, DIAMOND AND SAPPHIRE BRACELET, L 7": \$1,500/2,500



1063

18KT YELLOW GOLD COCKTAIL DIAMOND RING, SIZE 7: \$3,500/5,000



1064

CARTIER STYLE 18KT YELLOW GOLD BANGLE BRACELET, DIA 2 3/4": \$4,000/7,000



1065

40CT LAB SAPPHIRE, DIAMOND, AND 18KT GOLD BROOCH/PENDANT, H 2 1/2": \$6,500/13,000



1066

1.16CT PINK SAPPHIRE, DIAMOND & 14KT WHITE GOLD NECKLACE, L 16": \$3,000/6,000



1067

ERWIN KLEIN, IDAR-OBERSTEIN, GERMANY, CARVED OPAL OWL, 1980, H 3 1/4": \$15,000/20,000

For more information go to:

Saturday Page 6

www.DUMOART.com



1068

REED & BARTON 'HAMPTON COURT' STERLING TEA & COFFEE SET WITH TRAY, 7 PIECES, L 24": \$4,000/6,000



1069

ENGLISH ASSEMBLED STERLING TEA & COFFEE SET, 1802-1807, PETER & WILLIAM BATEMAN, SAMUEL & ROBERT HENNELL, 5 PIECES: \$2,000/4,000



1070

REED AND BARTON STERLING TRAY, L 24 1/2": \$800/1,200



1071

CHRISTOFLE 'ALBI' SILVER-PLATE SERVICE, 56 PIECES: \$4,000/6,000



1072

GEORG JENSEN "ACORN" STERLING SERVICE, 183 PIECES: \$12,000/18,000



1073

REED AND BARTON STERLING 'FRANCIS I' FLATWARE, 48 PCS: \$2,000/2,500



1074

REED AND BARTON FRANCIS I, STERLING FLATWARE SERVICE FOR 10, 60 PCS: \$1,500/2,000



1075

STIEFF 'OLD MARYLAND' STERLING SERVICE, 72 PIECES: \$1,000/2,000



1076

REED AND BARTON STERLING FRANCIS I, SERVING PIECES 4: \$100/150



1077

REED AND BARTON STERLING FRANCIS I, SERVING PIECES, 3: \$100/200



1078

REED AND BARTON STERLING FRANCIS I, SERVING PIECES 3: \$75/150





1079

REED AND BARTON STERLING FRANCIS I, SERVING PIECES 2: \$100/150



1083

REED AND BARTON STERLING FRANCIS I, SOUP SPOONS, 12, L 7 1/4": \$150/200



1088

FRANK SMITH 'FEDERAL COTILLION/EDWARD VII' STERLING FLATWARE SET, 74 PIECES (SERVICE FOR TWELVE): \$1,200/1,500



1092

CHRISTOFLE, FRANCE, STERLING PEAR & APPLE FORM DISHES, TWO, W 8 1/4" L 9"; \$300/500



1080

REED AND BARTON STERLING FRANCIS I, SERVING PIECES 3: \$100/150



1084

REED AND BARTON FRANCIS I ICE TEA SPOONS (11) & SEA-FOOD FORKS (12): \$250/300



1089

DOLPHIN HANDLE 800 SILVER FLATWARE, FISH KNIVES AND FORKS 24PCS: \$200/400



1093

TOWLE "POMPEIAN ADAM" STERLING SILVER FOOTED TRAY, H 1.75", DIA 12": \$300/500



1081

REED AND BARTON FRANCIS I, SERVING SPOON AND FORK 2 PCS: \$75/150



1085

TOWLE 'LADY CONSTANCE' STERLING FLATWARE SET, 39 PIECES (SERVICE FOR SIX): \$400/600



1094

MUECK-CAREY STERLING TEA SET, MID-20TH CENTURY, 3 PIECES, H 9": \$400/600



1082

REED AND BARTON STERLING FRANCIS I, CRÈME SPOON SPOONS, SUGAR SPOONS AND NUT DISHES, 10 PCS: \$125/175



1086

REED AND BARTON FRANCIS I STERLING BUTTER KNIVES (6), SOUP SPOONS (9), TEASPOONS (9): \$150/250



1090

INTERNATIONAL "WEDGWOOD" STERLING SILVER FOOTED TRAY, H 1.5", DIA 10": \$225/400



1095

WATSON COMPANY STERLING TEA SET, 3 PIECES, H 9 1/2": \$300/500



1087

MEXICAN STERLING SERVING FORK AND SPOON, 2 PIECES, L 12"-12 1/8": \$100/200



1091

TOWLE "LOUIS XIV" STERLING SILVER TRAY: \$325/600



1096

GEORG JENSEN STERLING DESSERT SET, EARLY 20TH CENTURY, 4 PIECES: \$200/400



**1097**  
JAPANESE STERLING FISH SET, 23 PIECES,  
L 5 1/4"-6 1/2": \$100/200



**1098**  
JAPANESE STERLING SWEETMEAT  
BOXES, 2 PIECES, W 4": \$100/200



**1099**  
JAPANESE STERLING MINT JULEP CUPS,  
SET OF 4, H 3 3/4": \$300/500



**1100**  
ENGLISH, STERLING FISH SET, C.1900, 22  
PIECES: \$350/450



**1101**  
GERMAN STERLING PLACE CARD HOLD-  
ERS, 15 PIECES: \$300/500



**1102**  
MAHOGANY MINIATURE STAIRCASE, H  
24" DIA 14": \$200/300



**1103**  
CHIPPENDALE-STYLE MAHOGANY  
CAMEL BACK SOFA, H 37", W 87", D 32":  
\$300/500



**1104**  
MAHOGANY PLANT STANDS, PAIR, H 41  
1/2", DIA 11": \$200/400



**1105**  
ENGLISH CHIPPENDALE STYLE MAHOGA-  
NY TABLE, H 27", DIA 29": \$250/450



**1106**  
ENGLISH CHIPPENDALE STYLE MAHOGA-  
NY TABLE, H 26 1/2", DIA 30": \$200/400



**1107**  
REGENCY LEATHER AND MAHOGANY  
TUB CHAIR H 32 1/2", W 27 1/2", D 22":  
\$1,000/3,000



**1108**  
MAHOGANY DINING TABLE & SET OF SIX  
CHAIRS: \$700/1,000



**1109**  
AMERICAN WALNUT TILT-TOP TABLE,  
C.1890, H 29", DIA 30": \$150/250



**1110**  
FLIP TOP MAHOGANY SERVER, H 34", L 38.5" D 19": \$400/600



**1114**  
ITALIAN STYLE GILT & SILVERED WOOD MIRROR, 45" X 33": \$100/200

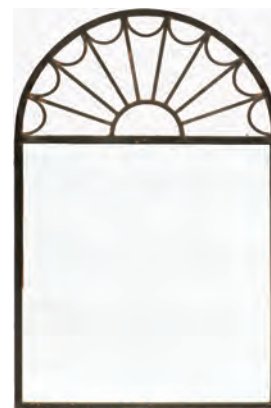

**1117**  
MIRROR, WITH, IRON FRAME, H 54", L 34": \$150/250



**1111**  
WILLIAM STEPHENS (1932-) FOR KNOLL BENTWOOD ARMCHAIRS, PAIR, H 32", L 23": \$100/200



**1115**  
ENGLISH BURL WOOD MIRROR, H 37 1/2", W 22": \$300/400



**1118**  
WALL CURIO, MIRROR FRAME C 1940 H 30" W 28": \$100/150



**1112**  
CARVED WALNUT UPHOLSTERED ARM CHAIRS, PAIR, H 39", L 39", D 24": \$300/600



**1119**  
BOKHARA WOOL CARPET, C.1970-1980, 9' 4" X 6' 3": \$500/800



**1113**  
CARVED AND UPHOLSTERED WALNUT DINING CHAIRS, TEN, H 42": \$600/1,000



**1116**  
ITALIAN CARVED WOOD GILT MIRROR, 2 PIECES, H 71", W 36 1/2": \$300/600



**1120**  
PERSIAN NAIN WOOL AND SILK CARPET, 7' X 4': \$1,500/2,500



1121  
PERSIAN TABRIZ WOOL CARPET, 9' 8" X 6' 8": \$1,000/2,000



1125  
STARK MACHINE WOVEN WOOL RUNNER  
W 3' 11" L 22' 9" FLORAL VINE PATTERN:  
\$200/400



1128  
INDO OUSHAK WOOL CARPET, 9' 4" X 7' 9": \$800/1,200



1122  
PERSIAN SAROUK WOOL CARPET, 9' 3" X 6' 7": \$800/1,400



1126  
PERSIAN BIJAR WOOL RUNNER, 13' X 3':  
\$800/1,400



1129  
PERSIAN SIGNED TABRIZ WOOL CARPET,  
11' 4" X 8' 2": \$1,000/2,000



1123  
STARK WOOL MACHINE WOVEN CARPET  
W 11' 11" L 14' 11" FLORAL DESIGN:  
\$3,000/4,000



1130  
PERSIAN NIAN WOOL AND SILK CARPET  
W 5' L 6'6": \$700/1,000



1124  
STARK MACHINE WOVEN WOOL CARPET  
W 5' 11" L 6' 11" ROSE COLORED: \$500/1,000



1127  
PERSIAN SAROUK WOOL CARPET,  
ANTIQUE, 10' X 2' 6": \$600/1,000



1131  
CAUCASIAN HANDWOVEN WOOL KALLI,  
C.1900 - 1920'S, H 11' 5", W 3' 8": \$200/400



**1132**  
**ROBERT KIDD AMERICAN WOOL COVER-**  
**LET CIRCA 1970 W 10' 2" L 10' 5": \$800/1,200**



**1133**  
**40CT CITRINE, DIAMOND & 18KT YELLOW**  
**GOLD RING, SIZE 6: \$1,800/3,600**



**1134**  
**2CT PERSIAN TURQUOISE & 18KT GOLD**  
**BROOCH, H 1 1/4": \$1,500/3,000**



**1137**  
**LADY'S 18 KT GOLD, DIAMOND AND TUR-**  
**QUOISE EARRINGS, PAIR: \$600/1,000**



**1138**  
**16CT MYSTIC TOPAZ, DIAMOND & 14KT**  
**GOLD NECKLACE, L 16": \$900/1,800**



**1140**  
**14 KT GOLD AND DIAMOND CROSS. TW. 5.0**  
**GR.: \$200/300**



**1141**  
**8 CT SYNTHETIC ALEXANDRITE & 14 KT.**  
**GOLD RING, TW. 6.3 GR. SIZE 9.75: \$400/600**



**1142**  
**GREEN CARVED JADE FLORAL PENDANT**  
**ON WOVEN FABRIC NECKLACE L 25.5":**  
**\$100/200**



**1135**  
**1.8CT DIAMOND, 18KT GOLD FLORIFORM**  
**EARRINGS, PAIR, H 1 3/4": \$6,000/12,000**



**1136**  
**14CT NATURAL ZIRCON, DIAMOND &**  
**14KT WHITE GOLD EARRINGS, PAIR, H**  
**3/4": \$5,000/10,000**



**1139**  
**14KT GOLD AND DIAMOND CROSS WITH**  
**14 KT CHAIN, L 20"; TW.9.5 GR.: \$200/300**



**1143**  
**CARVED CORAL ANGEL BROOCH, W 2":**  
**\$300/500**



**1144**  
**14KT BRUSHED YELLOW GOLD BANGLE**  
**BRACELET, W 2 1/2": \$1,800/3,600**



**1145**  
CAMEO & 18KT GOLD BROOCH, C1880, H 2" W 1 3/4": \$300/400



**1146**  
15MM SOUTH SEA PEARL, DIAMOND & 18KT WHITE GOLD RING, SIZE 7.5: \$3,500/7,000



**1147**  
1CT DIAMOND AND 14KT WHITE GOLD HOOP EARRINGS, PAIR, DIA 1": \$2,800/5,600



**1148**  
0.90CT BROWN DIAMOND, MABE PEARL, AND 14KT GOLD EARRINGS, PAIR, W 1 1/8": \$2,500/5,000



**1149**  
0.87CT DIAMOND & 14KT WHITE AND YELLOW GOLD BAND, SIZE 6: \$2,000/4,000



**1150**  
LADY'S 18 KT GOLD AND DIAMOND ENGAGEMENT RING: \$800/1,500



**1151**  
14KT GOLD, EMERALD AND DIAMOND NECKLACE, L 17": \$5,000/8,000



**1152**  
TIBETAN ANTIQUE ONYX BEADED NECKLACE, L 48": \$800/1,200



**1153**  
ASIAN AMBER & SILVER NECKLACE, L 25": \$300/500



**1154**  
SPRATTLING SILVER AND AMETHYST CROSS ON CHAIN: \$200/300



**1155**  
STERLING FLOWER BROOCHES, DANECRAFT & INTERNATIONAL LAPAGLIA, 2: \$50/100



**1156**  
GEORGE JENSEN SILVER BROOCH #318, L 1 1/2": \$200/400



**1157**  
PINK QUARTZ BEADS & EARRINGS, 14KT GOLD SPACERS: \$100/150



**1158**  
14KT GOLD FEATHER BROOCH, L 1 3/4": \$100/150



**1159**  
6 PANELED WATERCOLOR  
PAINTED, SCREEN H 7', L 7' 9":  
\$800/1,200



**1164**  
CHINOISERIE STYLE CHEST, H  
30", W 22 1/2", D 12 1/2": \$150/200



**1168**  
LOUIS XV STYLE PAINTED  
WOOD CHAIR, H 33 1/2", W 17":  
\$75/150



**1173**  
GEORGE III MAHOGANY  
LINEN PRESS, EARLY 19TH C.,  
H 80", W 50", D 24": \$700/1,000



**1160**  
EIGHT PANEL SILK SCREEN, H  
5' 7", L 12' 4": \$400/600



**1165**  
LOUIS XV STYLE SIDE CHAIRS,  
4 PIECES, H 36": \$300/500



**1169**  
A PAIR OF LOUIS XVI-STYLE  
UPHOLSTERED COVERED  
WALNUT ARMCHAIRS H 34" W  
33 1/2" D 22": \$300/600



**1161**  
CHINOISERIE BLACK LAC-  
QUERED TABLE H 15" W 42" D  
42": \$100/300



**1166**  
LOUIS XVI STYLE CARVED  
WALNUT FOOT STOOLS, PAIR,  
H 6 1/2", W 12", D 9 1/2": \$150/250



**1170**  
FRENCH STYLE SHIELD BACK  
ARMCHAIRS, 20TH C., PAIR, H  
38", W 25": \$200/350



**1174**  
MODERN CHINESE MAHOGA-  
NY PLANT STANDS, PAIR, H 44",  
L 13": \$250/450



**1162**  
CHINESE BLACK LACQUER  
AND MOTHER-OF-PEARL CABI-  
NETS, PAIR, H 28 1/2", W 31", D  
16": \$200/400



**1167**  
LOUIS XV STYLE PAINTED  
CHILD'S CHAIR, H 26 1/2", W  
17", D 18": \$300/500



**1171**  
FRENCH CARVED WALNUT  
CONSOLES, PAIR, H 32", W 18  
1/2", D 8 1/2": \$300/500



**1175**  
FRENCH-STYLE COUNTRY  
BARSTOOLS, CONTEMPO-  
RARY, THREE, H 37 1/2", W 21",  
L 20": \$200/400



**1163**  
CHINESE LACQUERED ALTAR  
TABLE, H 32", W 35", D 16":  
\$150/250



**1172**  
CARVED GILT WOOD BENCH,  
H 20 1/2", W 20", D 20": \$300/500



**1176**  
REGENCY-STYLE SIDE  
CHAIRS, CONTEMPORARY,  
FOUR, \$200/400



1177  
HAND PAINTED FLORAL PAT-  
TERN COFFEE TABLE, H 22", W  
33.5", L 27.25": \$300/500



1181  
ASIAN CARVED WOOD TABLE  
H 11" W 15.5" D 11": \$100/200



1178  
FLORENTINE WHITE MARBLE  
AND GILT END TABLE, H 29", W  
21", D 15": \$125/200



1182  
SIDE CHAIRS, POSS. CONTEM-  
PORARY, SIX, H 39", W 19 1/2", D  
20": \$200/400



1183  
FRENCH STYLE CARVED AND  
INLAID WALNUT END TABLES,  
PAIR, H 28", DIA 20": \$200/400



1179  
MARBLE TOP OCCASIONAL  
TABLE, H 19", DIA 24.5":  
\$100/150



1184  
LOUIS XVI STYLE D'ORE  
BRONZE 3 LIGHT BOUILLOTTE  
LAMPS, PAIR: \$500/700



1180  
EMPIRE-STYLE SIDE TABLE H  
28" DIA 29 1/2": \$300/500



1185  
PAOLO GUCCI FROSTED RESIN  
LAMP, H 30": \$150/300



1186  
ONYX BRASS & BRONZE OIL  
LAMP CONVERTED: \$400/600



1187  
PAUL HANSEN BRASS TABLE  
LAMP, H 20.75": \$150/250



1188  
PAUL HANSEN BRASS FLOOR  
LAMP, H 46": \$250/500



1189  
BOUILLOTTE STYLE BRASS  
CANDELABRUM LAMP, H 26":  
\$75/125



1190  
BRASS CANDELABRUM 19TH  
CENTURY H 15" L 11": \$100/200



1191  
CARVED MARBLE TABLE  
LAMP, H 22": \$150/250



1192  
BLANC DE CHINE FIGURE  
MOUNTED AS LAMP, PAIR, H  
30": \$125/225





**1193**  
CHINESE PORCELAIN GINGER  
JAR MOUNTED AS A LAMP, H  
27": \$150/250



**1197**  
BOHEMIAN BLUE COBALT  
OVERLAY TABLE LAMP H 26"  
DIA 5": \$100/200



**1201**  
HOLLYWOOD REGENCY TWO-  
LIGHT PATINATED METAL  
SCONCES, PAIR, H 16", L 9.5":  
\$200/400



**1205**  
SCHONBEK CRYSTAL AND  
METAL SCONCES PAIR H 16"  
13.25": \$300/500



**1194**  
BRASS AND WHITE MARBLE  
CANDELABRA, PAIR, H 24", W  
10 1/2": \$300/500



**1206**  
SARREGUEMINES, FRENCH  
POTTERY GOLDEN PHEASANT  
TUREEN, H 7", L 13": \$75/150



**1198**  
SIX-LIGHT BRASS AND CRYSTAL  
CHANDELIER, H 40", DIA  
29": \$400/600



**1202**  
FRENCH STYLE PATINATED  
WROUGHT IRON AND CRYSTAL  
SCONCES, PAIR, H 18", L  
8.25": \$125/250



**1207**  
MAJOLICA POTTERY PLATES,  
3 PIECES, DIA 8 1/2": \$75/125



**1195**  
CLASSICAL STYLE METAL &  
MARBLE LAMP, H 29": \$50/100



**1203**  
BRASS & GLASS WALL  
SCONCE, H 18 1/2": \$250/450



**1208**  
MAJOLICA, MOTTAHEDEH,  
MUSEUM REPRODUCTION,  
SALAD PLATES, FOURTEEN,  
DIA 8": \$100/200



**1199**  
MID-CENTURY MODERN STAR  
BURST CHANDELIER, H 10",  
DIA 23.5": \$150/300



**1209**  
MAJOLICA BOWLS MOT-  
TAHEDEH MUSEUM  
REPRODUCTIONS, 8 PIECES,  
DIA 8 3/8": \$50/100



**1196**  
BRASS BOULLIOTTE TABLE-  
LAMP WITH ADJUSTABLE  
TOLE SHADE, H 28" DIA 15":  
\$150/250



**1200**  
BRASS AND CRYSTAL CHAN-  
DELIER DIA 28": \$150/300



**1204**  
BEADED CRYSTAL, SCONCES,  
CIRCA 1930, PAIR, L 25", D 6":  
\$200/400



**1210**  
MAJOLICA POTTERY COM-  
POTE, 19TH. C H 4", W 11":  
\$75/125



1211  
MAJOLICA GROUPING, 6 PIECES: \$75/125



1212  
GLAZED POTTERY FROG WITH BOWL, H 7", L 9", D 7.5": \$150/300



1213  
R.H. DIEBBOLL STONWARE JUG, CIRCA 1970'S, H 10.5": \$150/250



1214  
AMERICAN SOUTHWEST PAINTED POTTERY VASE, ZUNI, C. 1920, H 6", DIA 8": \$250/400



1215  
HORSE BRASSES ON LEATHER: \$300/400



1216  
SPODE'S JEWEL "BILLINGSLEY ROSE" DINNER SERVICE 44 PIECES: \$200/400



1217  
AYNSLEY PORCELAIN DINNER SERVICE, 'YARROW' PATTERN, CIRCA 1930, 59 PIECES: \$400/500



1218  
CHINESE BLUE AND WHITE PORCELAIN VASE H 16" DIA 6": \$200/300



1219  
CHINESE PORCELAIN DRAGON VASE H 8" DIA 5": \$200/400



1220  
CHINESE PAINTED PORCELAIN GARDEN SEAT, H 18 1/2", DIA 13": \$200/400



1221  
CHINESE PORCELAIN VASES, THREE, H 9"-10": \$150/250



1222  
CHINESE BRONZE FOOTED BOWL H 4" DIA 6": \$200/300



1223  
BRONZE INKWELL, ON A MARBLE BASE, H 3", W 4 3/4", L 7 3/4": \$150/250



1224  
MARBLE TAZZAS, PAIR, H 7 1/2", DIA 6 1/4": \$75/150



1225  
CHINESE BLUE AND WHITE PORCELAIN TEAPOTS AND PLANTER, 7 PIECES, H 4"-7 1/2": \$200/400



1226  
CHINESE PORCELAIN FOO LIONS, C.1920, 2 PIECES, H 14": \$150/250



1227  
JAPANESE PORCELAIN CHARGER, H 2", DIA 16": \$125/250



1228  
WATERFORD CRYSTAL PUNCH BOWL & 13 CUPS DIA 12": \$400/600



1229  
WATERFORD CRYSTAL TRAY AND BOWL, TWO PIECES: \$125/250



1230  
WATERFORD CRYSTAL CLOCKS, TWO: \$125/250



**1231**  
GORHAM AND MURANO CRYSTAL AND GLASS COLLECTION, NINE PIECES: \$100/200



**1235**  
LALIQUE CRYSTAL FLACON PERFUME, H 5 3/4", "PANTHERE": \$300/500



**1238**  
LALIQUE CRYSTAL FLACON PERFUME, H 7", "PHENIX": \$300/500



**1241**  
LALIQUE CRYSTAL FLACON PERFUME, H 6 3/4", "LE FAUNE": \$300/500



**1232**  
BACCARAT FRENCH CRYSTAL VASE, H 11.75": \$100/200



**1236**  
LALIQUE CRYSTAL FLACON PERFUME, H 7", "SAMURAI": \$300/500



**1239**  
LALIQUE CRYSTAL FLACON PERFUME, H 7 3/4", "EQUUS": \$300/500



**1242**  
LALIQUE CRYSTAL FLACON PERFUME, H 8", "SAGITTAIRE": \$300/500

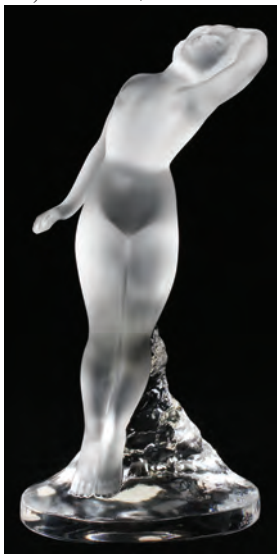

**1233**  
LALIQUE CRYSTAL FIGURE, H 9.5", "DANCER": \$125/175



**1237**  
LALIQUE CRYSTAL FLACON PERFUME, H 5 1/4", "LION": \$300/500



**1240**  
LALIQUE CRYSTAL FLACON PERFUME, H 7 1/4", "AIGLE": \$300/500



**1243**  
LALIQUE CRYSTAL PERFUMES, 4 PIECES, H 4"-6": \$400/600



**1244**  
LALIQUE CRYSTAL PERFUMES, 3 PIECES, H 4"-5 1/2": \$300/500



**1234**  
LALIQUE CRYSTAL PERFUMES, 3 PIECES, H 4"-5 1/4": \$300/500



**1245**  
LALIQUE CRYSTAL PERFUMES, 3 PIECES, H 4 1/4"-4 3/4": \$300/500

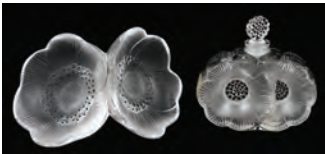

**1246**  
LALIQUE "DEUX FLEURS" PER-  
FUME BOTTLE, 3 1/2", W 3 3/4"  
& SPRAY DECORATION, H 5  
1/2", W 5 1/2": \$100/150



**1247**  
ESTEE LAUDER SOLID PER-  
FUMES, 10 PIECES, H 1/4"-3":  
\$300/500



**1248**  
BACCARAT CRYSTAL UNI-  
CORN, L 4.5": \$75/125



**1249**  
BACCARAT 'MONTAIGNE-  
OPTIC' WHITE WINES, 8  
PIECES, H 5 7/8": \$250/450



**1250**  
BACCARAT 'MONTAIGNE-  
OPTIC' WATER GOBLETS, 8, H  
7": \$250/450



**1251**  
BACCARAT 'MONTAIGNE-  
OPTIC' CHAMPAGNES, 8, H 6  
7/8": \$250/450



**1252**  
BACCARAT, 'MONTAIGNE-  
OPTIC' RED WINE GLASSES, 8,  
H 6 1/2": \$250/450



**1253**  
FOOTED CRYSTAL SINGLE  
LIGHT CANDLESTICK HOLD-  
ERS, PAIR, H 18 1/2": \$200/400



**1254**  
LABINO ART GLASS VASES, 2  
PIECES: \$450/800



**1255**  
14KT YELLOW GOLD AND DIA-  
MOND RING, SIZE 7: \$1,000/1,200



**1256**  
1.03 CT ROUND BRILLIANT  
CUT DIAMOND 14 KT YELLOW  
GOLD RING. SIZE 6, TW. 5.8  
GR.: \$2,500/4,000



**1257**  
GENTLEMAN'S ROLEX 18KT  
GOLD AND STAINLESS WRIST-  
WATCH, C.1997: \$3,500/5,000



**1258**  
0.2CT DIAMOND AND 18KT  
GOLD VINTAGE BROOCH, W 1  
3/4": \$1,500/3,000



**1259**  
18KT YELLOW GOLD LINK  
BRACELET, L 7 1/2": \$2,000/4,000



**1260**  
10KT YELLOW GOLD AND DIA-  
MOND COCKTAIL RING, SIZE  
8.25: \$1,000/1,200



**1261**  
16.5CT LAB SAPPHIRE AND  
18KT YELLOW GOLD FLOWER  
BROOCH, H 2": \$3,000/6,000



**1262**  
14KT YELLOW GOLD CHAIN  
BRACELET, L 8 1/2": \$1,500/3,000



**1263**  
25CT LIGHT GREEN STONE,  
DIAMOND, & 14KT ROSE GOLD  
RING, SIZE 4.75: \$2,000/4,000



**1264**  
ENGLISH STERLING TROPHY  
CUP, C.1780, JOHN ROBINS,  
LONDON, H 7", DIA 3 7/8":  
\$200/400



**1265**  
WALLACE "ROSE POINT"  
STERLING SILVER BOWL H  
1.75", DIA 10.5": \$200/400



**1266**  
INTERNATIONAL STERLING  
SILVER DRESSER SET, EIGHT  
PIECES: \$200/400



**1267**  
TOWLE STERLING SILVER  
BOWL H 2", DIA 10": \$225/400



**1268**  
SPAULDING & CO. STERLING  
SILVER POWDERED SUGAR  
MUFFINEER, H 9.25": \$125/250



**1269**  
CONTINENTAL SILVER RETIC-  
ULATED BOWL, CIRCA 1900:  
\$400/600



**1270**  
FRENCH SILVER FLAT SERV-  
ER, L 10 1/2" BY G. MARMUSE:  
\$100/200



**1271**  
STERLING TABLEWARE, 20  
PIECES: \$75/150



**1272**  
STERLING TABLEWARE, H 5  
1/2": \$75/150



**1273**  
AMERICAN FINE AND STER-  
LING SILVER AND CRYSTAL  
TRIVETS AND COASTERS, 12  
PIECES, DIA 3"-6 7/8": \$150/250



**1274**  
DANSK SILVER PLATE ANI-  
MALS SEVEN: \$100/200



**1275**  
ENGLISH SILVER-ON-COPPER  
SERVICE PLATES AND GRAVY  
WARMER, 13 PIECES, DIA 12  
1/2": \$100/200



**1276**  
NEIMAN MARCUS STERLING  
SILVER CHRISTMAS ORNA-  
MENTS, 28 PIECES: \$150/250



**1277**  
CHRISTOPHER RADKO GLASS  
CHRISTMAS ORNAMENTS, 8  
PIECES: \$250/450



**1278**  
CHRISTOPHER RADKO GLASS  
CHRISTMAS ORNAMENTS, 13  
PIECES: \$250/450



**1279**  
GLASS CHRISTMAS ORNA-  
MENTS AND GARLANDS:  
\$250/450



**1280**  
CHRISTOPHER RADKO GLASS  
CHRISTMAS ORNAMENTS, 15  
PIECES: \$250/450



**1281**  
LLADRO PORCELAIN FIGU-  
RINES, TWO, ANGEL TREE  
TOPPER AND ANGELIC CYM-  
BALIST: \$125/250



**1282**  
LLADRO PORCELAIN FIGU-  
RINES, TWO, ANGEL NAVIDAD  
CANTENTE AND ANGEL TREE  
TOPPER: \$125/250



**1283**  
LLADRO PORCELAIN FIGU-  
RINES, TWO, ANGELIC  
VIOLINIST AND ANGELIC MEL-  
ODY: \$125/250



**1284**  
LLADRO PORCELAIN FIGU-  
RINES, TWO, ANGEL NAVIDAD  
CANTANTE AND HEAVENLY  
HARPIST: \$125/250



**1285**  
LLADRO BISQUE AND POR-  
CELAIN BELLS, 12 PIECES,  
CHRISTMAS AND SPRING:  
\$100/200



**1286**  
LLADRO PORCELAIN FIGU-  
RINES, THREE PIECES, BEARS  
AND BURRO: \$125/250



**1287**  
LLADRO PORCELAIN FIGU-  
RINES, TWO, SWEET DREAMS  
AND MORNING CALM: \$100/200



**1288**  
LLADRO PORCELAIN FIGU-  
RINES, THREE, : \$100/200



**1289**  
LLADRO BISQUE PORCELAIN  
FIGURINES, FOUR: \$100/200



1290  
LLADRO PORCELAIN FIGURINES, FOUR: \$150/300



1291  
LLADRO PORCELAIN FIGURINES, FOUR: \$150/300



1292  
LLADRO BISQUE AND PORCELAIN FIGURINE, PLAQUE AND CUPS, FOUR PIECES: \$125/250



1293  
FRENCH, SEVRES PORCELAIN TUREEN WITH COVER, 19TH.C. H 12": \$300/600



1294  
RPM GERMAN PORCELAIN TEAPOT, CIRCA 1840 H 12", W 9": \$100/300



1295  
T & V LIMOGES, FISH PLATTER, CIRCA 1880 W 10", L 24": \$200/300



1296  
STAFFORDSHIRE, BLUE TRANSFER FISH PLATTER, W 9", L 20": \$50/100



1297  
BLACK KNIGHT, DINNER PLATES, CUPS, SAUCERS 29 PCS.: \$150/250



1298  
GERMAN PORCELAIN PLATES, TEN, DIA 7 3/8": \$75/150



1299  
SCHUMANN DRESDEN, PORCELAIN DESSERT PLATES, 18: \$50/100



1300  
SCHUMANN DRESDEN, DESSERT DISHES & PLATES, 19PCS: \$50/100



1301  
GERMAN DESSERT PLATES, 11, DIA 7 3/4": \$75/150



1302  
ROYAL WORCESTER TRAY AND OTHERS 4 PCS.: \$150/300



1303  
SPODE COPELANDS CHINA, 36 PCS.: \$150/300



1304  
PARAGON BONE CHINA "BELINDA", TEA WARE 36PCS: \$150/300



1305  
GERMAN PORCELAIN FOUR PIECE DRESSER SET: \$150/250



1306  
TWO HAND PAINTED OVAL CENTERPIECES, C 1900, W 12" & 14": \$100/125



1307  
FONDEVILLE, ENGLAND "YE OLDE CUSTOMS" PLATES, 10, DIA 6": \$40/75



1308  
AUSTRIAN COBALT PORCELAIN CHOCOLATE POT AND BISCUIT JAR: \$75/125



1309  
LENWILE CHINA PARIAN BISQUE PORCELAIN FIGURES, PAIR, H 14.75": \$150/300



1310  
PARIAN BISQUE PORCELAIN FIGURE, H 14.5" SEATED MAIDEN: \$125/250



1311  
HAVILAND LIMOGES "CLOVER LEAF" PORCELAIN DINNER SERVICE, FIFTY PIECES: \$200/400



1312  
DRESDEN PORCELAIN COVERED MANTEL URNS, C.1949, PAIR, H 15 3/4": \$300/600



1313  
C.G. SCHIERHOLZ & SON PORCELAIN FIGURAL CENTERPIECE, H 16 3/4": \$150/250



1314  
SEVRES SIGNED HAND PAINTED PORCELAIN CHOCOLATE SET, EIGHT PIECES: \$150/300



1315  
NORITAKE PORCELAIN DINNER SERVICE, 78 PCS: \$400/600



1316  
THUN PORCELAIN DINNER SERVICE, 59 PIECES, "GREEK KEY": \$400/600



1317  
UNION CERAMIQUE FRENCH PORCELAIN DINNERWARE, FIFTY-EIGHT PIECES: \$250/500



1318  
CAROLE STUPELL LTD, CERAMIC SERVICE PLATES, 12, DIA 10 3/4": \$50/100



1319  
WEDGWOOD "CORNFLOWER" DINNERWARE 36 PCS: \$50/100



1320  
ROYAL CROWN DERBY PORCELAIN PLATES: \$100/200



1321  
CHINOISERIE HAND-PAINTED PORCELAIN VASE AND PITCHER, 8 1/2", H 11": \$150/350



1322  
KPM BERLIN PIERCED PORCELAIN PLATES, 12, DIA 8 3/8": \$200/300



1323  
HAND-PAINTED PORCELAIN SWEETMEAT TRAYS, C. 19TH CENT.: \$200/400



1324  
STERLING CANDELABRAS, PAIR, AS IS H 15 1/2": \$75/150



1325  
GORHAM, STERLING SERVING FORK & SPOON CIRCA 1890: \$75/125



1326  
GEORGIAN STERLING ANNE AND PETER BATEMAN FRUIT SPOONS, 1898 TWO: \$100/200



1327  
STERLING STRAW SPOONS, 12, L 4 1/2": \$50/100



1328  
STERLING GRAPE SCISSORS & DUTCH SILVER PIERCED SPOON, 2 PCS: \$75/150



1329  
STERLING SERVING PIECES, 6 PCS: \$100/150



1330  
ENGLISH, STERLING FISH SLICE & LONG KNIFE, 2 L 12": \$75/150



1331  
S.KIRK, STERLING CANDY DISH & COASTERS, 3PCS: \$50/100



1332  
ENGLISH STERLING HEART SHAPE BON BON DISHES, 2, L 4 1/2": \$70/125



1333  
STERLING STRAW SPOONS, 12, L 7 3/4": \$50/100



1334  
STERLING HANDLE CARVING SETS, 2: \$50/100



1335  
STERLING SILVER MUSTARD POTS, 7: \$300/500



1336  
STERLING SILVER DRESSER SET, 3: \$250/450



1337  
STERLING HAND MIRROR, BUTTON HOOK & CUTICLE TOOL: \$50/75



1338  
STERLING SILVER TEA STRAINER: \$100/150



1339  
GORHAM STERLING SILVER HINGED SOAP BOX: \$100/150



1340  
950 STERLING SILVER SALT & PEPPERS, SIX PIECES: \$150/250



1341  
STERLING SILVER TRAY AND CANDLEHOLDERS, THREE PIECES: \$125/250



1342  
STERLING SILVER NUT DISHES, FIVE: \$125/250



1343  
FINE SILVER OVERLAY AND CRYSTAL VASE, EARLY 20TH CENTURY, H 5 1/4", DIA 7": \$75/150



1344  
SILVERPLATE TEA & COFFEE SET AND TRAY, 6 PIECES, L 29 1/2": \$150/250



1345  
PLYMOUTH SILVERPLATE TEA SET, 5 PIECES, L 20": \$150/250



1346  
CHRISTOFLE SILVERPLATE NAPKIN RINGS, 8 PIECES, ENCASED: \$150/200



1347  
SHEFFIELD PLATE SILVER, OPEN SALTS, PEPPERS & SPOONS, 12 PIECES: \$50/100



1348  
ENGLISH STERLING FISH SERVING FORK & KNIFE: \$100/200



1349  
GEORGIAN STERLING PIERCED LADLE 1800, RICHARD CROSSLEY: \$100/125



1350  
SHEFFIELD SILVER PLATE OPEN SALTS & PEPPER SHAKERS, 4 PCS: \$50/75



1351  
SHEFFIELD PLATE SILVER OPEN SALTS & PEPPER SHAKERS: \$50/75



1352  
AMERICAN & ENGLISH ASSORTED STERLING FLATWARE, 31 PIECES: \$100/200



1353  
FRIGAST DENMARK, STERLING SPOON & PERUVIAN LADLE, 2 PIECES: \$75/125



1354  
SILVERPLATE SERVING TRAYS, 3 PIECES, W 27"-32": \$100/200



1355  
ASSEMBLED SILVERPLATE PUNCH BOWL, UNDERPLATE, AND LADLE, 3 PIECES, DIA 15": \$50/150



1356  
AMERICAN STERLING AND GLASS SERVING TRAY, AS IS DIA 13 3/4": \$25/50



1357  
CRISTOPHLE, SILVER PLATE, TRAY, W 8", L 10 1/4": \$100/200



1358  
ANTIQUE, SILVER-PLATE, FOOTED TRAYS, 4: \$75/125





1359  
SHEFFIELD, SILVER-PLATE,  
TRAY, W 17", L 24": \$75/150



1360  
RICHARD SILVER, CLEAR AND  
COBALT GLASS, SCULPTURE H  
10 1/2", D 11": \$200/300

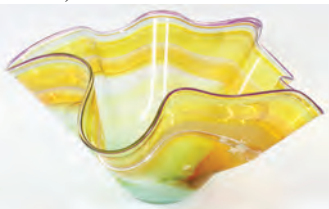

1361  
SUSAN ANNE GLASS, ART  
GLASS VESSEL, H 10", DIA 22":  
\$150/250



1362  
CORRIA, CARVED GLASS  
VASE, H 12", "STAR AND SUN":  
\$100/200



1363  
BACCARAT & STEUBEN,  
GLASS AND OTHERS, 6 PIECES:  
\$100/200



1364  
STEUBEN CRYSTAL VASE, H 5  
1/4": \$75/100



1365  
STEUBEN BOWL, #8061, 1954, H  
3 3/4", DIA 7": \$100/150



1366  
STEUBEN PEDESTAL BASE  
VASE, H 9 1/2": \$150/200



1367  
GLASS LOT: STEUBEN, ORRE-  
FORS 4 PIECES: \$100/150



1368  
HOYA CRYSTAL BOWL, H 5",  
DIA 10": \$200/300



1369  
CRYSTAL & METAL CENTER-  
PIECE, H 14": \$250/450



1370  
GIANNI VERSACE FOR ROSEN-  
THAL 'MEDUSA LUMIERE'  
CRYSTAL CANDLESTICKS, 3  
PIECES H 9"-11": \$150/300



1371  
VENETIAN BLOWN GLASS  
POODLE, H 7": \$75/150



1372  
VENETIAN SHELL FORM  
BOWL, L 8": \$50/100



1373  
WATERFORD CRYSTAL BOWLS  
TWO H 4 1/2" & 3 1/2" DIA 7 1/2"  
& 8 1/2": \$150/200



1374  
WATERFORD CRYSTAL VASE  
H 10" DIA 5": \$75/125



1375  
CUT GLASS COMPOTE, BRIL-  
LIANT PERIOD CIRCA 1900 H  
9": \$100/150



1376  
BRILLIANT PERIOD HAND CUT  
CRYSTAL FLOWER VASE H 14":  
\$100/125

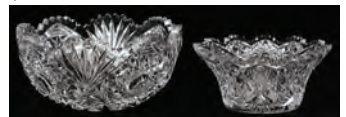

1377  
CUT GLASS BRILLIANT PERI-  
OD BOWLS TWO CIRCA 1900  
DIA 8": \$50/100



1378  
CRYSTAL WATER PITCHERS  
TWO CIRCA 1900 H 8", 10":  
\$50/100



1379  
BRILLIANT PERIOD CUT  
GLASS FOOTED BOWL AND  
CELERY DISH: \$50/75



**1380**  
BRILLIANT PERIOD HAND CUT  
CRYSTAL TUMBLERS CIRCA  
1900, 12: \$75/150



**1381**  
BRILLIANT PERIOD CUT  
GLASS FRUIT BOWL CIRCA  
1900 DIA 10": \$75/150



**1382**  
CUT GLASS WATER PITCHER H  
9": \$50/100



**1383**  
BRILLIANT PERIOD CUT  
GLASS FRUIT BOWL CIRCA  
1900 DIA 9 3/4": \$50/100



**1384**  
CUT GLASS BISCUIT JAR, VASE  
AND DECANTER THREE PIECE-  
ES: \$50/75



**1385**  
BRILLIANT PERIOD CUT  
GLASS NAPPIES AND BOWL, 2  
PIECES, CIRCA 1900, DIA 5", 6":  
\$50/75

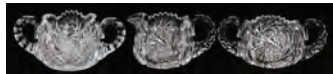

**1386**  
CUT CRYSTAL CREAMER AND  
SUGAR: \$25/50



**1387**  
CUT CRYSTAL MUSTARD POT,  
WATERFORD SEAHORSE AND  
RING HOLDER: \$50/75



**1388**  
GILT AND GLASS WINE GOB-  
LETS, 8 PIECES, H 8 1/2": \$75/150



**1389**  
HANDMADE EUROPEAN 18KT  
PENDANT/BROOCH, DIA 2 3/8":  
\$3,000/5,000



**1390**  
LADY'S ROLEX 18KT GOLD  
AND STAINLESS WRIST-  
WATCH, C.2003: \$4,500/6,000



**1391**  
14KT YELLOW GOLD LINK  
AND HEART CHARM BRACE-  
LET, L 7 1/2": \$700/1,400



**1392**  
1CT DIAMOND AND 14KT YEL-  
LOW GOLD HOOP EARRINGS,  
PAIR, DIA 3/4": \$2,500/5,000



**1393**  
1.75CT DIAMOND AND 14KT  
WHITE GOLD HOOP EAR-  
RINGS, PAIR, DIA 1 1/4":  
\$5,000/10,000



**1394**  
MEN'S 14KT GOLD & BLACK  
ONYX TUXEDO SET, 5 PCS:  
\$300/500



**1395**  
18KT YELLOW GOLD CARTIER  
STYLE DIAMOND AND SAP-  
PHIRE EARRINGS, PAIR, W 1":  
\$1,500/2,500



**1396**  
MATTHEW HOFFMAN, 18KT  
YELLOW GOLD RING AND  
AMETHYST RING, SIZE 7.5:  
\$2,500/4,000



**1397**  
TURQUOISE & SILVER GILT  
BROOCH, W 2 1/8": \$100/125

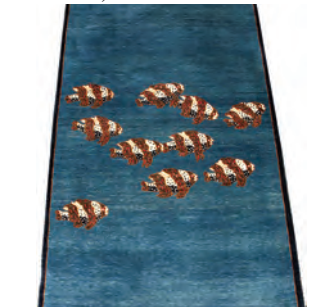

**1398**  
OLD WORLD CLASSICS INDIAN  
HAND WOVEN "SCHOOL OF  
FISH" WOOL RUG, W 3' 1", L 4'  
4": \$200/300



**1399**  
TURKISH HAND WOVEN "COM-  
PARTMENT" WOOL RUG BY  
WOVEN LEGENDS W 3', L 4' 4":  
\$200/300



1400  
WOVEN LEGENDS TURKISH  
HAND WOVEN "TREE OF LIFE"  
WOOL RUG, W 4' 10", L 5' 9":  
\$300/400



1405  
WOVEN LEGENDS TURKISH  
HAND WOVEN "TULU" WOOL  
RUG, W 3' 3", L 4' 6": \$100/200



1409  
AUBUSSON DESIGN WOOL  
RUNNER, MODERN, W 2'6" L 9'  
1": \$50/150



1414  
AL HIRSCHFELD PRINT, H 15",  
L 11.25" MARLENE DIETRICH:  
\$200/400



1401  
ANTIQUÉ PERSIAN HAMADAN  
WOOL RUG, C. 1910, W 4' 4", L  
5' 3": \$300/400



1406  
TURKISH HAND WOVEN WOOL  
RUG, BY WOVEN LEGENDS  
WEAVERS W 2' 5", L 4': \$100/200



1410  
SOUTH ASIAN ILLUSTRATED  
MANUSCRIPT PAGE, H 12", W  
28": \$500/800



1415  
HAND PAINTED 18TH.C. H 3",  
MINIATURE PORTRAIT OF  
QUEEN: \$150/300



1402  
WOVEN LEGENDS TURKISH  
HAND WOVEN "PLAYING  
CARDS" WOOL RUG, W 5' 1", L  
5' 10": \$200/300



1407  
CHINESE HAND WOVEN WOOL  
RUG, W 2", L 4' 11": \$100/200



1411  
SOUTH ASIAN ILLUSTRATED  
MANUSCRIPT PAGE, H 12", W  
27 1/8": \$500/800



1403  
CHINESE HANDWOVEN WOOL  
CARPET, C. 1930-1950, H 11' 4",  
W 8' 11": \$200/400



1412  
C.W. KOSICKI, OIL ON CAN-  
VAS, H 22", W 26", FLORAL  
STILL LIFE: \$500/700



1416  
ERNEST FREDERICKS (AMERI-  
CAN, 1877-1927), OIL ON  
CANVAS, H 20", W 16", "RED  
BARN": \$400/600



1404  
BOKHARA HAND WOVEN  
ORIENTAL RUG W 3'6" L 4'7":  
\$150/200



1408  
WOVEN LEGENDS TURKISH  
HAND WOVEN WOOL TULU  
RUG W 3', L 4' 2": \$100/200

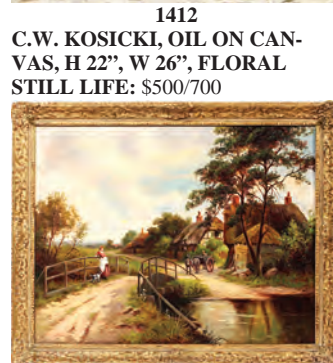

1413  
CLIVE SHELDON, OIL ON  
CANVAS, H 27 1/2", W 35 1/2",  
COUNTRYSIDE: \$800/1,200



1417  
ERNEST FREDERICKS (AMERI-  
CAN, 1877-1927), OIL ON  
CANVAS, H 29", W 23", "THE  
STREAM": \$700/900



1418

DALE NICHOLS (AMERICAN, 1904-1995), WATERCOLOR, 1960, H 11 3/8", W 13 3/8", "IN THE SHADOWS OF AUGA ANTIGUA": \$5,000/7,000



1419

DALE NICHOLS (AMERICAN, 1904-1995), WATERCOLOR, 1960, H 11 1/2", W 13 3/8", "LAGO ATITLAN": \$5,000/7,000



1420

GIGI BOLDEN, ACRYLIC ON CANVAS, WOMAN SMILING: \$300/500



1421

ENAMEL ICON, GREEK 19TH C, H 5", W 3 3/4": \$150/300



1422

MODERN CAST PEDESTALS, PAIR, H 23": \$300/500



1423

CHINESE, PORCELAIN, PLANT-ER, H 12", DIA 14": \$200/400



1424

CHINESE PORCELAIN CAR-TOUCHE FORM CENTERPIECE, H 3" W 11" L 14": \$200/300



1425

CHINESE, PORCELAIN, COVERED JAR, H 9", DIA 7 1/2": \$150/250



1426

CHINESE, PORCELAIN, FOOT WARMER, H 3 1/2", W 5", L 13": \$100/200



1427

HENRICH & CO. HEAVILY GILDED PORCELAIN PLATES, 12, D 10 7/8": \$200/400



1428

HAND-PAINTED PORCELAIN DECORATIVE OBJECTS, 2, H OF TALLEST 6 1/2": \$250/350



1429

ROYAL CROWN DERBY PORCELAIN PLATES, 12, DIA 9": \$400/600



1430

SAMSON EDMER PORCELAIN FIGURINE: \$100/200



1431

IRONSTONE CHINA PARTIAL DINNER SERVICE "IMARI" 51 PIECES: \$150/250



1432  
IMARI CHARGERS LOT OF 2  
DIA 16", 18": \$200/400



1433  
WEDGWOOD SERVICE PLATES  
18 ALONG WITH 11 ROYAL  
DOULTON SALAD PLATES:  
\$100/200



1434  
PORCELAIN LION FIGURE, H  
9", W 12": \$150/250



1435  
COPELAND SPODE, PORCE-  
LAIN, SALAD PLATES, SET OF  
12, W 8 1/4", L 8 1/4": \$25/50



1436  
MINTONS, PORCELAIN,  
RIMMED SOUP BOWLS, SET OF  
12, DIA 9": \$75/125



1437  
WEDGWOOD PORCELAIN LUN-  
CHEON PLATES SET OF 12 DIA  
9 1/4": \$50/75



1438  
LENOX PLATES, PORCELAIN,  
SET OF 12 AND SET OF 11, DIA  
10 1/2": \$100/200



1439  
CINNABAR BROOCH & EAR-  
RINGS: \$100/150



1440  
INDIAN MULTI STONE NECK-  
LACE: \$100/200



1441  
AMETHYST & RHINESTONE  
COSTUME NECKLACES, 2:  
\$150/250



1442  
AMETHYST & SEA PEARL CUFF  
BRACELETS, 2: \$200/400



1443  
ASIAN PINK & IVORY BEADED  
NECKLACE, L 36": \$300/500



1444  
ROSE QUARTZ & JADE BEAD-  
ED NECKLACE, L 25": \$400/600



1445  
STANLEY HAGLER, PEARL  
EARRINGS, L 10": \$200/400



1446  
AMBER BEADED COCKTAIL  
NECKLACE, L 21": \$250/450



1447  
SOAPSTONE JADE MULTICOL-  
ORED BEADED NECKLACE, L  
21": \$300/500



1448  
14KT WHITE GOLD AND SYN-  
THETIC RUBY RING, SIZE 6.5:  
\$300/500



1449  
MURANO ITALY GLASS BEAD  
NECKLACE, 24": \$100/125



1450  
PORTRAIT CAMEO, OVAL  
LAVA BROOCHES, 800PT.  
VERMEIL MOUNTS, THREE:  
\$150/250



1451  
COSTUME JEWELRY LOT  
SEVEN PIECES: \$100/150



1452  
COSTUME JEWELRY COL-  
LECTION, FOURTEEN PIECES:  
\$75/150



1453  
COSTUME JEWELRY, TWENTY-TWO PIECES: \$75/150



1454  
KODAK BALL BEARING SHUTTER CAMERA: \$75/125



1455  
BINOCULARS: \$40/80



1456  
FRENCH PORCELAIN SHELL FORM DISH, W 12", L 16",: \$50/150



1457  
HAND-PAINTED DECOUPAGE TOWEL BIN H 23", W 17", D 20": \$200/400



1458  
ITALIAN BISQUE FIGURES, FOUR, H 6 1/4"-12 3/4", W 4 1/2"-9": \$50/100



1459  
GIUSEPPE ARMANI BISQUE FIGURE H 14" LADY WITH DOVES: \$100/200



1460  
GIUSEPPE ARMANI, BISQUE FIGURE H 15" LILAC AND ROSES: \$100/200



1461  
LLADRO PORCELAIN FIGURES, TWO H 8", 7": \$100/150



1462  
GINORI PORCELAIN PLATE, DIA 9 1/4", ALLEGORICAL SCENE.: \$75/150



1463  
GINORI PLATES, PLATTER AND CASSEROLE DISH. 24 PCS.: \$100/200



1464  
GINORI DEMITASSE CUPS & SAUCERS, 6 SETS: \$75/100



1465  
C. RHEAD, CROWN DUCAL TRAY DIA 17 1/2": \$75/125



1466  
ROCKINGHAM PORCELAIN BOWL CIRCA 1850 DIA 10": \$50/100



1467  
ROCKINGHAM TEA SET & ASSORTED CUPS CIRCA 1830 20 PCS: \$100/200



1468  
ROCKINGHAM BRAMELD PLATES, CIRCA 1870, SET OF SIX, DIA 9 1/2": \$75/150



1469  
SHELLEY ART DECO CHINA 11 PIECES TOTAL: \$50/75



1470  
SHELLEY TEA SET AND 6 PLATES: \$50/100



1471  
SCHMANN PORCELAIN FRUIT SET, 8 PIECES, DIA 7 3/4"-11": \$50/100



1472  
E. KOENIG SIGNED PORCELAIN TEA AND DESSERT SET, 1898, 19 PIECES, DIA 8 1/2"-11": \$75/150



1473  
GRIMWADES ROYAL WINTON TEAPOT & TRIVET, 2 PCS. H 5.5": \$50/75



1474  
WEDGWOOD GREEN JASPERWARE MILK PITCHER, H 7": \$50/75



1475  
EUROPEAN POTTERY FISH MOLD, H 3", L 13": \$50/100



1476  
LIMOGES PORCELAIN PLATES,  
RIM SOUP BOWLS & OTHER  
TABLEWARE, EARLY 20TH C.,  
27 PIECES: \$50/100



1484  
BELLEEK PITCHERS, JAR, AND  
CANDLEHOLDERS, 5 PIECES:  
\$100/200



1477  
JAPANESE 'KOMATSU' POR-  
CELAIN DINNER SERVICE:  
\$100/300



1485  
TEACUP & SAUCER GROUP-  
ING, 17: \$200/400

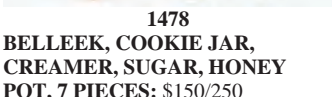

1478  
BELLEEK, COOKIE JAR,  
CREAMER, SUGAR, HONEY  
POT, 7 PIECES: \$150/250



1487  
ROYAL VICTORIA, ENGLISH  
WARE MUGS AND BOWLS, 14:  
\$100/150

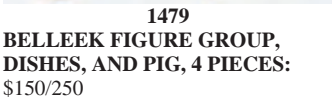

1479  
BELLEEK FIGURE GROUP,  
DISHS, AND PIG, 4 PIECES:  
\$150/250



1488  
ROYAL WINDSOR & ROYAL  
DOVER, PORCELAIN CUPS AND  
SAUCERS, 12: \$100/200

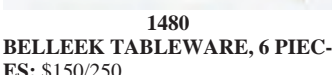

1480  
BELLEEK TABLEWARE, 6 PIECE-  
S: \$150/250



1481  
BELLEEK SWANS AND VASES, 6  
PIECES: \$150/250



1482  
BELLEEK CUPS, SAUCERS, AND  
PLATES, 40 PIECES: \$200/400



1483  
BELLEEK CUPS, SAUCERS,  
SALT AND PEPPERS, 19 PIECES:  
\$200/400



1484  
BELLEEK PITCHERS, JAR, AND  
CANDLEHOLDERS, 5 PIECES:  
\$100/200



1485  
TEACUP & SAUCER GROUP-  
ING, 17: \$200/400



1486  
ENGLISH TEACUP & SAUCER  
GROUPING, 34 PIECES: \$200/400



1487  
ROYAL VICTORIA, ENGLISH  
WARE MUGS AND BOWLS, 14:  
\$100/150



1488  
ROYAL WINDSOR & ROYAL  
DOVER, PORCELAIN CUPS AND  
SAUCERS, 12: \$100/200



1489  
GLAZED POTTERY URN, H 17",  
DIA 13 3/4": \$100/200



1490  
CLAY POTTERY PLANTER H 9"  
DIA 11": \$75/125



1491  
CONTINENTAL HAND PAINTED  
PORCELAIN AND PEWTER  
COFFEE POT C.1880, H 12":  
\$150/300



1492  
D. VARGA, HAND PAINTED  
COFFEE SET, 3 PIECES: \$100/175



1493  
HAND PAINTED PORCELAIN  
MUFFINEER ETC. 4 PCS.: \$50/75



1494  
HAND PAINTED LIMOGES  
CHARGER AND BOWL D 12  
1/2": \$50/75



1495  
HAND PAINTED BOWLS, EIGHT  
DIA 9 1/2" - 10": \$50/75



1496  
LIMOGES PLATTER, TRAY,  
CREAMER AND SUGAR. C.1920.:  
\$50/100



1497  
CHINESE PEKING GLASS  
SNUFF BOTTLES, 2, H 3": \$50/100



1498  
CHINESE PORCELAIN AND  
GLASS SNUFF BOTTLES, TWO:  
\$125/250



1499  
CHINESE PORCELAIN CYLIN-  
DRICAL VASE H 11" DIA 4 3/4":  
\$150/250



1500  
CHINESE CINNABAR BOX, 19TH  
C., L 5 3/4": \$50/75



1501  
NESTERUK ART GLASS LOT, 2  
PIECES, H 5 1/2" & 13 5/8" W 3  
3/8" & 3": \$50/100

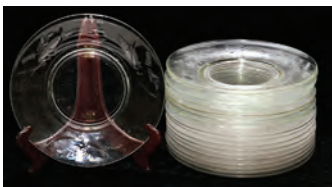

**1502**  
ETCHED GLASS SALAD PLATES  
CIRCA 1920'S TWO SETS:  
\$50/125



**1503**  
GLASS PAPERWEIGHTS, 3,  
UNMARKED, DIA 2 1/2", 2" & 1  
3/4": \$40/60



**1504**  
LOT OF MODERN ART GLASS, 3  
PIECES: \$60/100



**1505**  
UNMARKED MODERN ART  
GLASS VASES, 2 PIECES, H 5  
3/4" & 5" DIA 4 1/2": \$40/80



**1506**  
AMELIA SIMPSON BRASS COVERED  
BOX, DIA 3 3/4", 1950;  
MAGNIFYING GLASS WITH  
FLUTE HANDLE, L 11": \$300/500



**1507**  
CRYSTAL WHALE SCULPTURE,  
H 4 1/2", W 11": \$50/100



**1508**  
STEBUEN CRYSTAL DESSERT  
BOWLS, 3, H 2 5/8" DIA 4 1/8":  
\$50/75



**1509**  
ELECTRIFIED BRASS FOUR  
LIGHT CANDELABRA, H 26", L  
11 1/2": \$60/100

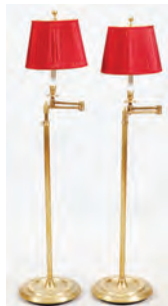

**1510**  
FLOOR LAMP GROUPING, 4  
PCS., H 45 1/2" - 53": \$200/400



**1511**  
FRENCH CANDELABRA CON-  
VERTED TO ELECTRIFIED  
TABLE LAMP, H 30": \$75/150



**1512**  
ELECTRIFIED BLACK & MAR-  
BLE FIGURAL TABLE LAMP, H  
22": \$75/150



**1513**  
BRASS BASKET AND LETTER  
HOLDER 2 PIECES: \$75/125



**1514**  
BRASS SPIGOT ON A WOODEN  
PLAQUE, H 14", W 9 1/2": \$50/75



**1515**  
JAPANESE RED AND BLACK  
LACQUERED WICKER BASKET,  
H 18 3/4": \$75/150



**1516**  
JAPANESE BLACK LACQUER  
ROUND BOX H 7" DIA 12 1/2":  
\$200/400



**1517**  
AMERICAN VASELINE GLASS  
BOWL, C. 1870, H 3", DIA 10":  
\$25/50



**1518**  
AMERICAN VASELINE DES-  
SSERT DISHES C. 1870, 9 PC SET  
DIA 4": \$25/50



**1519**  
AMERICAN PATTERN GLASS  
19TH.C. (10 +): \$25/75



**1520**  
AMERICAN VASELINE GLASS  
COMPOTE, CIRCA 1870 H 4",  
DIA 11": \$25/50



**1521**  
ETCHED GLASS, INITIALS  
J.B.S., COLOGNE BOTTLE,  
EARLY 20TH C., H 4 1/4",  
SCHLOTMAN ESTATE: \$25/50



**1522**  
PINO SIGNORETTO (ITALIAN,  
1944-) GLASS RUNNING HORSE,  
H 10 1/2", L 14": \$50/150



**1523**  
HAVILAND FRANCE, PLATES, 6,  
DIA 6": \$25/50



**1524**  
AUSTRIAN CAMEO PLAQUES,  
DIA 5 1/3": \$25/50



**1525**  
DRESDEN, PLATTER WITH  
DRAIN, AS IS W 9 " , L 15": \$20/30





1526  
MACIEJ URBANIEC (POLISH,  
1925-2004), POSTER, H 38", W  
26", "GIRL ON BICYCLE": \$75/125



1527  
AFTER PIERRE BONNARD  
(FRENCH 1867-1947), ETCHING  
ON PAPER, 1927, 8 1/8" X 4 1/8"  
IMAGE, "TOILETTE": \$50/100



1528  
MCCONNELL, SILKSCREEN,  
H 7", W 9", "BIRDS OF PREY":  
\$50/100



1529  
AFTER MARC CHAGALL,  
HELIOGRAPH REPRODUCTION,  
H 9 3/4", W 7 3/4",  
STANDING MAN WITH CELLO:  
\$50/100



1530  
AFTER MARC CHAGALL,  
COLOR LITHOGRAPH, H 13", W  
20", "DER GELBE ENGEL, HOM-  
IMAGE A GARNIER": \$15/30



1531  
SHOICHI HASEGAWA (JAPA-  
NESE, B. 1929), ETCHING &  
AQUATINT, H 15", W 17", "REVE  
D'ETE": \$25/50



1532  
WILLIAM B. DEWEY (CONTEM-  
PORARY SANTA BARBARA,  
CA), DIGITAL INK JET PRINT,  
2001, H 7 3/4", W 6", "EARLY  
FOG ON ALISAL RIDGES":  
\$30/50



1533  
P. LEONARD, OIL ON CANVAS,  
C.1920, H 19", W 27", LIONS:  
\$50/150



1534  
AFRICAN CEREMONIAL COL-  
LAR PIECE, H 38", W 20": \$75/150



1535  
JOY WALLACE, ETCHING &  
AQUATINT, H 14", W 11", "POT-  
TED PLANTS": \$10/15



1536  
THE COMPLETE WORKS OF  
SHAKESPEARE, 3: \$250/450



1537  
GIBBONS VOLUMES OF BOOKS,  
12: \$200/400



1538  
WASHINGTON IRVING, 1888,  
"THE LEGEND OF SLEEPY  
HOLLOW" & "THE SPECTRE":  
\$100/200



1539  
PREFACE DE'EDITION DE 1773:  
\$75/100



1540  
ASSORTED COLLECTION OF  
BOOKS, MUSEUM COLLEC-  
TIONS AND ART, APPROX. 50  
BOOKS: \$100/200



1541  
COLLECTION OF ART BOOKS  
LOT OF 31: \$150/300



1542  
COLLECTION OF BOOKS  
ABOUT INTERIOR DECORAT-  
ING APPROX. 70: \$100/200



1543  
TIME LIFE, LIBRARY OF ART,  
15 BOOKS: \$50/100



1544  
THE GREAT BOOK OF CUR-  
RIER AND IVES AMERICA",  
AND "NORMAN ROCKWELL ,  
A SIXTY YEAR RETROSPEC-  
TIVE", 2 BOOKS: \$50/100



1545  
MEMORIAL EDITION OF THE  
WORKS OF CHARLES PAUL DE  
COCK 42 BOOKS: \$150/250

**Lots 1546-1552  
Available Online**

# Sunday Auction



2001  
DRESDEN, MONUMENTAL PORCELAIN URN,  
19TH.C. H 38", W 18": \$1,500/3,000



2002  
MEISSEN MOUNTED & EBONIZED CABINET,  
19TH.C. H 51 1/2", W 31 1/2", D 15": \$5,000/8,000



2003  
NORTHERN ITALIAN BAROQUE EBONY AND MARQUETRY INLAY CABINET H 93" W  
54 1/2" D 21": \$10,000/15,000

For more information go to:

Sunday Page 1

[www.DUMOART.com](http://www.DUMOART.com)



2004

ATT. ANDREW GEDDES, OIL ON CANVAS, 19TH C., H 35", W 27",  
MRS. JEREMIAH GREATORAX: \$2,000/4,000



2006

AMERICAN, OIL ON CANVAS, MID 19TH CENTURY, H 40", W 30",  
PORTRAIT OF BOY: \$2,000/4,000



2005

AMERICAN FAMILY PORTRAIT OIL ON CANVAS, 19TH.C. H 44", W  
34": \$3,000/5,000



2007

CHARLES WALTENSPERGER (1870 - 1931) OIL ON CANVAS, H 14  
1/2", W 12": \$2,500/3,500

For more information go to:

Sunday Page 2

[www.DUMOART.com](http://www.DUMOART.com)



Front



Back

2008

OLD MASTER ADRIAEN ISENBRANT (FLEMISH, 1490-1551) TRIPTYCH OILS ON PANEL H 14" W 7 1/2" "CORONATION OF THE VIRGIN":  
\$250,000/350,000

For more information go to:

Sunday Page 3

[www.DUMOART.com](http://www.DUMOART.com)



2009

OLD MASTER PORTRAIT PAINTER OF BRUGES (FLEMISH, 15TH/16TH C.) OIL ON BOARD H 10 1/4" W 6 1/2", PORTRAIT "MARY OF BURGUNDY":  
\$50,000/75,000

For more information go to:

Sunday Page 4

[www.DUMOART.com](http://www.DUMOART.com)



2010

CIRCLE OF GHEERHARDT DAVID OF BRUGES (FLEMISH, 15TH/16TH C.) OIL ON PAPER H 6 1/2" W 9" THE BIRTH OF CHRIST: \$25,000/35,000



2011

GABRIEL DESCHAMPS, (FRENCH, B. 1919), OIL ON CANVAS, H 17", W 21", PANORAMA OF MONACO: \$2,000/4,000



2012

CHARLES PAUL GRUPPE (AMERICAN/CANADIAN, 1860-1940), OIL ON CANVAS, H 25", W 30", FALL LANDSCAPE WITH FENCE & TREES ON THE RIGHT: \$1,000/2,000

For more information go to:

Sunday Page 5

[www.DUMOART.com](http://www.DUMOART.com)



2013

SAMUEL PHILLIPS (AMERICAN, 1890-1965), OIL ON BOARD, C. 1930, H 16", W 12", WINTER LANDSCAPE: \$1,500/2,000



2015

GUNTHER GERZSO (MEXICAN, 1915-2000), OIL ON MASONITE, 1940, H 30", W 24", SURREALIST PORTRAIT OF THOMAS IRELAND: \$15,000/20,000



2014

GUY WIGGINS, N.A. (AMERICAN 1883-1962), OIL ON BOARD, 1938, H 10", W 8", "5TH AVE STORM": \$15,000/25,000



2016

JOSE CHAVEZ MORADO (MEXICAN, 1909-2002), OIL ON MASONITE, 1946, H 22", W 16", "UN ARREGLO FLORAL": \$2,000/4,000

For more information go to:

Sunday Page 6

[www.DUMOART.com](http://www.DUMOART.com)



2017

HUGHIE LEE-SMITH, OIL ON BOARD 1952 H 24" W 30" BEACH SCENE: \$30,000/40,000



2018

ITALIAN OILS ON CANVAS, 18TH C., PAIR, H 91", W 67": \$5,000/7,000

For more information go to:

Sunday Page 7

[www.DUMOART.com](http://www.DUMOART.com)





2019

AIDEN LASSELL RIPLEY, WATERCOLOR, THREE GROUSE H 19: W 28": \$4,000/6,000



2022

HOWARD E. POST, OIL ON CANVAS H 35" L 72" THREE RANCHERS: \$7,000/10,000



2020

FRANZ DIDRIK BOE OIL ON CANVAS, 1848, H 22.75", L 29", STILL LIFE: \$6,000/8,000



2023

JOHN FREDERIC HERRING THE YOUNGER OIL ON CANVAS FARMYARD WITH HORSES AND ANIMALS H 21" W 28": \$4,000/6,000



2021

UNSIGNED, ITALIAN OIL ON CANVAS, H 37", W 57": \$1,500/2,500



2024

WALTER HARROWING (BRITISH 1877-1904), OIL ON CANVAS, 1893, H 24", W 29", THE QUEEN'S STALLION: \$1,500/3,000



2025

ADOLPH SCHREYER (GERMAN, 1828-1899) OIL ON CANVAS MOUNTED ON PLYWOOD, H 27", W 54", "WALLACHIAN PEASANTS": \$12,000/20,000



2028

RUDOLPH JOHANN BUHLMANN, (1802-90) OIL ON CANVAS H 17" W 24" ALBANO LAKE, ITALY: \$5,000/8,000



2026

ADOLF SCHREYER (GERMAN, 1828-1899), OIL ON CANVAS, H 22", W 26", NORTH AFRICA SCENE: \$10,000/15,000



2029

PAUL CHOCARNE-MOREAU (FRENCH, 1855-1931), OIL ON CANVAS H 24", W 20": \$12,000/16,000



2027

LOUIS PAUL DESSAR (AMERICAN, 1867-1952), OIL ON CANVAS, H 23 1/2", W 28 1/2": \$1,000/2,000



2030

BARÓN GERARD, OIL ON CANVAS, PAIR, H 17 1/2", W 14 1/4", YOUNG BOY AND YOUNG GIRL: \$1,500/2,500

For more information go to:

Sunday Page 9

[www.DUMOART.com](http://www.DUMOART.com)



2031

ITALIAN, OIL ON CANVAS, 19TH.C. H 26", W 47": \$1,000/3,000



2034

DUTCH SCHOOL, OIL ON CANVAS, H 24 1/2", W 29 1/2": \$1,000/2,000



2032

FREDERICK LEE BRIDELL, OIL ON BOARD, FLUME LATTE  
LECCO, 1861, H 30", W 23": \$4,000/6,000



2035

WILLIAM GREASON (AMERICAN 1884-1945), OIL ON BOARD, H  
18", W 22": \$600/1,200



2033

FRANK THOMAS CARTER (BRITISH, 1853-1934), OIL ON CANVAS,  
H 48", W 72", 'STRENGTH OF THE HILLS': \$3,500/4,500



2036

STEPHEN CHIZMARIK, AMERICAN OIL ON CANVAS BOATS AT  
HARBOR OF TOWN H 24" W 36": \$1,000/1,500

For more information go to:

Sunday Page 10

[www.DUMOART.com](http://www.DUMOART.com)



2037  
OMAR HAMDI, "MALVA" OIL ON CANVAS  
H 41" W 49" LANDSCAPE: \$2,500/3,000



2038  
REINHARD MICHEL, GERMANY 1927- OIL  
ON CANVAS H 30" W 24": \$700/1,000

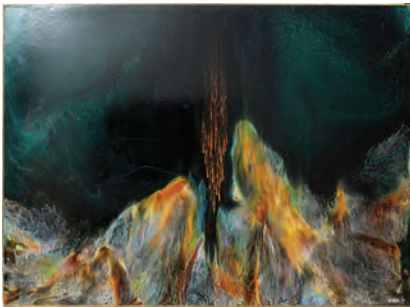

2039  
LEONARDO NIERMAN, ACRYLIC ON  
MASONITE H 34" W 46" "FIRE DANCE":  
\$2,000/4,000



2040  
LEONARDO NIERMAN, OIL ON MASONITE  
1968 H 24" W 32" "VOLCANIC WIND":  
\$1,000/2,000



2041  
LEONARDO NIERMAN, OIL ON MASONITE  
H 24" W 16" "PROPHECY": \$1,200/1,600



2042  
BRENDA GOODMAN (AMERICAN, B.1943),  
OIL ON BOARD, H 35 1/2", W 35 1/2",  
ABSTRACT GRASSHOPPERS: \$1,500/3,000

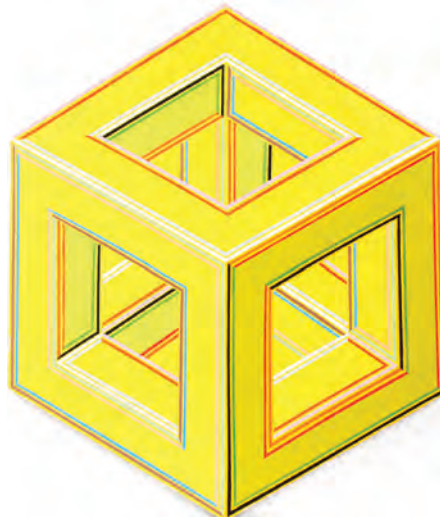

2043  
AL LOVING (AMERICAN 1935-2005),  
ACRYLIC, "YELLOW PORT MEDWAY":  
\$10,000/15,000



2044  
AL LOVING (AMERICAN, 1935-2005), COL-  
ORED PENCIL ON PAPER, IMAGE: H 14 1/2",  
W 18", "SEARCH FOR WALL": \$800/1,200



2045  
WOLF KAHN (AMER-GERMAN B1927) PAS-  
TEL ON PAPER, "CITY SCENE": \$1,500/2,500



2046  
GASTON LACHAISE (AMERICAN-FRENCH,  
1882-1935) PENCIL DRAWING, SIGHT SIZE:  
H 11 1/4", W 8", "HEAD": \$2,000/3,000

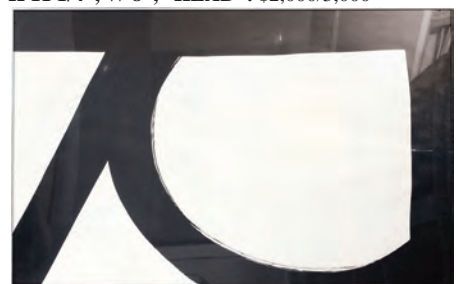

2047  
AL HELD (AMER 1928-2005), INDIA INK ON  
PAPER, "D SERIES 9": \$7,000/10,000



2048

HAL FOSTER (AMERICAN 1892-1982), PEN & INK ON PAPER, IMAGE: H 11", W 24", "PRINCE VALIANT IN THE DAYS OF KING ARTHUR": \$800/1,500



2049

DANIEL SOLOMON, (CANADIAN B.1945) OIL ON ALUMINUM, \$2,000/4,000

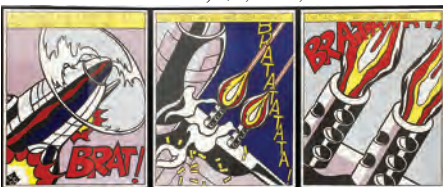

2050

ROY LICHTENSTEIN (AMERICAN, 1923-1997), OFFSET LITHOGRAPHS IN COLOR, TRIPTYCH, H 24", W 19 1/2", "AS I OPENED FIRE": \$1,500/2,000



2051

MARSHALL M. FREDERICKS (AMERICAN, 1908-1998), BRONZE SCULPTURE, H 5", W 3 1/2", L 6", MOUSE: \$4,000/6,000



2052

RAFAELO NANNINI, ITALY -1895, BRONZE SCULPTURE H 26" ELEPHANT FIGHTING TIGER: \$1,500/2,000



2054

AFTER DEGAS, BRONZE SCULPTURE, H 18", W 9 1/2": \$1,000/1,500



2053

ERTE (RUSSIAN/FRENCH 1892-90) BRONZE SCULPTURE H 14 3/4" AUTUMN: \$2,000/3,000



2055

FRENCH D'ORE BRONZE CLASSICAL FIGURE, H 17", W 5": \$1,000/



2056  
BRONZE SCULPTURE, H 15", W 7", NUDE  
MALE: \$800/1,200



2058  
MARBLE ART DECO LAMP WITH DANCER  
1920 H 25": \$1,500/1,800



2060  
E. R. NELE, STEEL AND RESIN SCULPTURE  
H 84" W 33" "ICARUS": \$1,500/2,500



2057  
ITALIAN CARVED MARBLE TORSO, H 27  
1/2", W 13 1/2", D 9": \$2,000/3,000



2059  
JOHN WRAGG (BRITISH, B.1937), CARVED  
WOOD SCULPTURE, H 59", BLACK VIRGIN:  
\$2,500/3,500



2061  
JOSEPH C. MARIN. BRONZE SCULPTURE,  
BACCHUS, H 20 5/8": \$2,500/3,000



2062  
 AFTER HENRY MOORE, BRONZE SCULPTURE, H 8", W 13 1/2", D 5 1/4" "RECLINING  
 FIGURE: CIRCLE": \$1,500/2,500



2063  
 BRONZE LIFE-SIZE REARING STALLION, H  
 95", L 72", D 42": \$12,000/16,000



2064  
 BRONZE FOUNTAIN OF A FROG WITH  
 LOTUS BLOSSOM, H 44", W 22", D 21":  
 \$2,500/4,000



2065  
 CONTEMPORARY BRONZE FOO DOGS, PAIR H 39", 40", W 20", D 33", 36": \$8,000/12,000



2066  
 F. BARBEDIENNE, PARIS BRONZE WALL  
 CLOCK, 19TH.C. H 28", W 24": \$4,000/6,000



2067  
 GUICHE PALAIS ROYALE FRENCH BRONZE  
 MANTLE CLOCK 19TH.C. H 21" L 28":  
 \$2,000/3,000



2068  
 FRENCH, BRONZE MANTLE CLOCK, 19TH.C. H  
 18", L 25": \$2,000/3,000



2069  
VINCENTI, BOULLE, FRENCH BRONZE  
MOUNTED BRACKET CLOCK, 1855 H 24",  
W 12": \$2,000/3,000



2070  
MAHOGANY KNIFE URNS, C. 1920'S, PAIR,  
H 28 1/2", DIA 10": \$800/1,200



2071  
CLAES THURE OLDENBURG (AMERICAN,  
B. 1929), ETCHING & AQUATINT, 1976,  
PLATE SIZE: H 13", W 21", "ICE CREAM  
DESSERTS": \$700/1,200



2072  
SALVADOR DALI (SPANISH, 1904-1989),  
COLOR LITHOGRAPH, 1968, PAPER: H 26",  
W 20", PLATE 15 FROM THE "ALIYAH"  
SUITE: \$2,000/3,000



2073  
SALVADOR DALI (SPANISH, 1904-1989),  
COLOR LITHOGRAPH, 1968, PAPER: H  
26", W 20", PLATE 1 FROM THE "ALIYAH"  
SUITE: \$2,500/3,500



2074  
SALVADOR DALI (SPANISH, 1904-1989),  
COLOR LITHOGRAPH, 1968, PAPER: H  
26", W 20", PLATE 5 FROM THE "ALIYAH"  
SUITE: \$2,000/3,000



2075  
SALVADOR DALI (SPANISH, 1904-1989),  
COLOR LITHOGRAPH, 1968, PAPER: H 26",  
W 20", PLATE 24 FROM THE "ALIYAH"  
SUITE: \$2,000/3,000



2076  
SALVADOR DALI (SPANISH, 1904-1989),  
COLOR LITHOGRAPH, 1968, PAPER: H 26",  
W 20", PLATE 12 FROM THE "ALIYAH"  
SUITE: \$2,000/3,000



2077  
SALVADOR DALI (SPANISH, 1904-1989),  
COLOR LITHOGRAPH, 1968, PAPER: H  
26", W 20", PLATE 6 FROM THE "ALIYAH"  
SUITE: \$2,000/3,000





2078  
**SALVADOR DALÍ (SPANISH, 1904-1989),**  
**COLOR LITHOGRAPH, 1968, PAPER: H 26",**  
**W 20", PLATE 22 FROM THE "ALIYAH"**  
**SUITE: \$2,000/3,000**



2079  
**SALVADOR DALÍ (SPANISH, 1904-1989),**  
**COLOR LITHOGRAPH, 1968, PAPER: H 26",**  
**W 20", PLATE 10 FROM THE "ALIYAH"**  
**SUITE: \$2,000/3,000**



2080  
**SALVADOR DALÍ (SPANISH, 1904-1989),**  
**COLOR LITHOGRAPH, 1968, PAPER: H 26",**  
**W 20" PLATE 23 FROM THE "ALIYAH"**  
**SUITE: \$2,000/3,000**



2081  
**ROBERT MOTHERWELL, "HARVEST WITH**  
**TWO STRIPES": \$3,000/5,000**



2082  
**ROBERT MOTHERWELL (AMERICAN, 1915-**  
**1991), SCREENPRINT IN COLORS, 1971-1972,**  
**IMAGE: H 22", W 17", "THE BASQUE SUITE,**  
**PLATE #2 ": \$1,200/2,000**



2083  
**JOSEF ALBERS (AMERICAN-GERMAN,**  
**1888-1976), LINOCUT WITH EMBOSSEING,**  
**1971, H 23", W 16", "WEG IV": \$1,000/2,000**



2084  
**LOUISE NEVELSON, LEAD INTAGLIO,**  
**#29/150, PAPER: H 30", W 25", "NIGHT**  
**TREE": \$2,000/4,000**



2085  
**ALEXANDER CALDER (AMERICAN 1898-**  
**1976), COLOR LITHOGRAPH, H 32", W**  
**23", "HOMMAGE TO THE PYRAMIDS":**  
**\$800/1,500**



2086

JOAN MIRO (SPANISH 1893-1983), LITHOGRAPH, "JUAN MIRO Y CATALUNA", 1968, H 10", W 10 1/4", FROM "LES ESSENCIES DE LA TERRA": \$800/1,300



2087

JOAN MIRO (SPANISH 1893-1983), ETCHING, H 33", W 25", FRONTISPIECE FOR THE PORTFOLIO, "ESPRIU": \$400/600



2088

ALEX KATZ (AMERICAN, B.1927), LITHOGRAPH, H 40", W 30", "PAUL TAYLOR": \$1,500/2,000



2089

AFTER FERNAND LEGER (FRENCH, 1881-1955), COLOR LITHOGRAPH, 1955, H 20 1/2", W 25" "LA GRANDE PARADE": \$500/900



2090

OIL ON CANVAS, CARVED GILT WOOD FRAME, H 24", W 48", VILLAGE LANDSCAPE WITH POND.: \$800/1,200



2091

BARBARA FLORENCE WEIR (ABORIGINE, B.1945), SYNTHETIC POLYMER PAINT ON CANVAS, H 34", W 69": \$800/1,200



2092

KEN DONE, OIL, CRAYON, GOUACHE H 21" W 29" SYDNEY, LATE SUMMER III: \$800/1,200



2093

ADAMESQUE GILT GESSO OVAL MIRROR, C. 1785, H 41", W 16 1/2": \$3,000/4,000

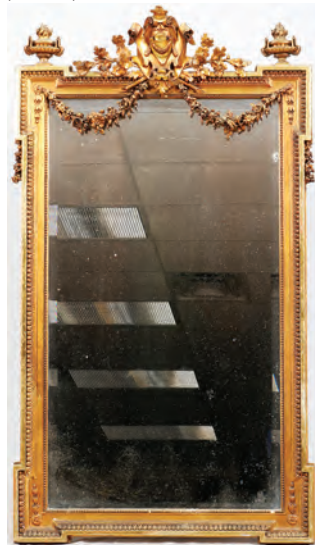

2094

BAROQUE STYLE GILT WOOD AND GESSO MIRROR, H 62", W 36": \$1,000/2,000



2095

ENGLISH HEPPLEWHITE MAHOGANY DINING CHAIRS, C. 1785, SET OF EIGHT: \$4,500/6,500



2096  
ITALIAN GLAZED TERRACOTTA STOVE, H 88", DIA 27": \$1,500/2,500



2097  
PERSIAN TABRIZ CARPET W 6' 8", L 8' 4": \$700/1,000



2098  
KERMAN PERSIAN WOOL CARPET, C. 1960-1980, W 10' 9", L 19' 2": \$8,000/12,000



2099  
KERMAN PERSIAN WOOL CARPET, C. 1960-1980, W 8' 9", L 11' 9": \$3,000/5,000



2100  
1.74CT SAPPHIRE, DIAMOND, & 18KT WHITE GOLD RING, SIZE 10.5, GIA: \$12,000/24,000



2101  
20CT RUBY, 17CT DIAMOND, MESH STYLE 18KT YELLOW GOLD EARRINGS, PAIR, H 3 1/2": \$13,000/26,000



2102  
18KT GOLD AND DIAMOND WOVEN NECKLACE L 16.5". TW.42.3 GR.: \$1,500/3,000



2103  
18KT YELLOW GOLD AND 1.6CT DIAMOND RING, SIZE 8.5: \$3,000/4,000



2104  
5.15CT SAPPHIRE, DIAMOND & 18KT WHITE GOLD RING, SIZE 7, GIA: \$38,000/76,000



2105  
0.96CT PEAR DIAMOND AND 14KT WHITE GOLD RING, SIZE 6.25, GIA: \$15,000/30,000



2106  
14KT WHITE GOLD AND 2CT ROUND DIAMOND RING WITH DIAMOND ACCENTS, SIZE 8.5, GIS: \$3,000/5,000



**2107**  
**0.50CT BRIOLETTE CUT DIAMOND AND 18KT YELLOW GOLD DANGLE EARRINGS, PAIR, H 2 1/4": \$38,000/76,000**



**2108**  
**1CT DIAMOND AND 14KT WHITE GOLD EARRINGS, PAIR, W 3/8", GIA: \$15,000/30,000**



**2109**  
**DIAMOND, SAPPHIRE AND 44CT TOPAZ GIA ENHANCER H 2 3/8" X W 1": \$4,000/8,000**



**2110**  
**4.3CT DIAMOND, BLACK ENAMEL, AND 18KT WHITE GOLD CUFF BRACELET, W 3 3/4": \$17,000/34,000**



**2111**  
**NATURAL BLACK TAHITIAN PEARL NECKLACE, L 19": \$3,000/6,000**



**2112**  
**5CT DIAMOND AND 14KT WHITE GOLD DANGLE EARRINGS, PAIR, H 2 3/4": \$11,000/22,000**



**2113**  
**24.94CT PINK MORGANITE, DIAMOND & 18KT ROSE GOLD RING, SIZE 7, GIA: \$12,000/24,000**



**2114**  
**3.5CT OLD EUROPEAN CUT DIAMOND RING, SIZE 7.25, GIA: \$15,000/30,000**



**2115**  
**1.02CT DIAMOND AND 18KT WHITE GOLD RING, SIZE 5.75, GIA: \$9,000/18,000**



**2116**  
**FRENCH RIVIERA SCENE, OIL ON CANVAS H 20" W 24" HARBOR: \$700/1,000**



**2117**  
**ATTRIBUTED TO PHILIPP RÖTH, PASTORAL SCENE, OIL ON CANVAS, LATE 19TH/EARLY 20TH CENTURY, H 19 3/4", W 24": \$1,000/2,000**



2118  
L. FANZI, OIL ON CANVAS, H 23", W 17":  
\$800/1,200



2119  
SAVAROL, FRENCH OIL ON CANVAS,  
CIRCA 1895 H 8", W 6": \$400/800



2120  
BRITISH OILS ON CANVAS, LATE 19TH  
C., PAIR, H 8", L 10", SHIPS UNDER SAIL:  
\$500/800



2121  
PAINTING ON SLATE/SHALE, H 22.5", L 17",  
GROUSE: \$300/500



2122  
DIMITRI HRISTOFF OIL ON CANVAS, H  
36", L 48" PICNIC SCENE: \$300/500



2123  
ATTRIBUTED TO ROBERT S. DUNCANSON  
(AMERICAN, 1821-1872), OIL ON CANVAS,  
H 33", W 60", PARADISE & PERI THEME:  
\$2,000/4,000



2124  
OLD MASTER STYLE OIL ON CANVAS,  
18TH C. TO C. 1800, H 45", W 29", MADONNA  
AND CHILD: \$500/1,000



2125  
BOBBY BARRDJARAY NGAINJMIRRA  
(AUSTRALIAN, 1915-1992), NATURAL  
EARTH PIGMENTS ON EUCALYPTUS  
BARK, H 19", W 47", DEAD MIMI: \$400/600



2126  
NORTHERN EUROPEAN OIL ON CANVAS  
LAID DOWN ON MASONITE, EARLY 19TH  
CENTURY, H 30", W 24": \$500/800



2127  
OIL ON CANVAS, H 36", L 48", WIN, PLACE  
AND SHOW: \$400/700



2128  
JACOPO MARINO (ITALY B1924) OIL ON  
CANVAS, CARVED WOOD FRAME, H 20", W  
16", VENICE CANAL SCENE.: \$300/400



2129  
CARONTE (ITALIAN, B. 1933), OIL ON CAN-  
VAS, H 20", W 28": \$300/500



2130  
E. FALKNER, OIL ON CANVAS, LATER  
20TH C., H 23", W 35", POND AND MEADOW  
LANDSCAPE.: \$400/600



2134  
EUGENIO (COHAILA) (PERU/CANADA), OIL  
ON CANVAS, H 30", W 40", NOCTURNAL  
SCENE: \$300/500



2138  
GEORGE ADOMEIT (AMERICAN/GERMAN,  
1879-1967), OIL ON CANVAS, SELF-POR-  
TRAIT, H 19", L 15": \$600/800



2131  
NEPAL, MANDALA THANKA H 34", W 23":  
\$300/500



2135  
ANTHONY EYTON, GOUCHE, H 21", W  
29", ADDIS ABABA: \$300/500



2139  
FROYLAN OJEDA (MEXICAN, 1932-1991),  
OIL ON CANVAS, 1955, H 20", W 24",  
"FLOWERS AT THE MARKET": \$500/1,000



2132  
GEOFFREY NORMAN BURROWS, OIL  
ON BOARD, H 8", W 11" "PATHWAYS  
LANGUEDOC": \$300/400



2136  
DENNIS AINSLEY OIL ON CANVAS, H 14", L  
18", "PROVENCE SQUARE": \$300/600



2140  
PATRICIA HEDRICK (AMERICAN, CON-  
TEMPORARY), PASTEL ON PAPER, 1999,  
IMAGE AND PAPER: H 19", W 25", "SILO":  
\$300/400



2133  
TED JASLOW, ACRYLIC ON CANVAS, H  
28", W 40", "MAD DOGS AND ENGLISH-  
MEN": \$300/500



2137  
DENNIS AINSLEY OIL ON CANVAS, H 14", L  
18", "ARLES FLOWER MARKET": \$300/600



2141  
ROMEO VILLALVA TABUENA (FILIPINO,  
1921-2015), ACRYLIC OIL ON MASONITE  
PANEL, H 16", W 22", "HOMBRES DE MAR":  
\$6,000/8,000



2142  
GIUSEPPE AURELI (ITALIAN, 1858-1929)  
WATERCOLOR, H 24", W 18": \$400/800



2145  
ABRAHAM HULK JR.(1851-22), 16" X 24":  
\$500/700



2148  
SIGNED OIL ON CANVAS, 1906, H 24", W 20",  
JACK RUSSELL TERRIER: \$300/500



2149  
KNUD JESPERSEN, (DANISH, 1879-1954),  
OIL ON CANVAS, EARLY 20TH CENTURY,  
H 17 1/2", W 21", LANDSCAPE WITH TREES:  
\$300/500



2143  
OIL ON RAWHIDE, ANTIQUE, H 34", W 25":  
\$800/1,200



2146  
VITAL COUTURIER, FRENCH OIL ON CAN-  
VAS, 1889, H 17 1/2", W 14 1/2", LANDSCAPE:  
\$800/1,500



2150  
THÉOPHILE DE BOCK (DUTCH, 1851-1904),  
OIL ON CANVAS, LATE 19TH CENTURY,  
H 11 3/4", W 15 1/2", LANDSCAPE WITH  
TREES: \$600/1,000



2144  
HALLIE E. VOLK, 1875 OIL ON BOARD H  
28" W 42": \$700/1,000



2147  
EDGAR LOUIS YAEGER (AMERICAN, 1904-  
1997), OIL ON CANVAS, 1937, H 18", W 21  
1/2", VENUS AND CUPID: \$500/800



2151  
OIL ON CANVAS, H 26", W 23", PORTRAIT  
OF A YOUNG MAN: \$300/500



2152  
UNSIGNED, OIL ON CANVAS, H 15 1/2", W 19 1/2", NUDE: \$300/500



2156  
A NULTY OIL ON CANVAS H 20" W 30":  
\$800/1,200



2160  
UNSIGNED, OIL ON CANVAS, 19TH CENTURY, H 26", W 19", PORTRAIT: \$600/1,000



2153  
UNSIGNED, OIL ON CANVAS, 19TH C., H 33 1/2", W 25 1/2", PORTRAIT OF A LADY: \$600/1,000



2157  
OIL ON CANVAS, 20TH CENTURY, H 32 1/2", W 23 1/2": \$500/800



2161  
CANVAS LAID ON BOARD, H 11 1/2", W 8 1/4" PORTRAIT OF A DOG: \$500/700



2154  
ANTHONY DE BRIE (BRITISH), OIL ON CANVAS, 1907, H 19", W 24": \$600/900



2158  
EUROPEAN OIL ON PANEL, H 17 1/2", W 23 1/2": \$400/600



2155  
A.G. DORINE, POSSIBLY, OIL ON CANVAS, 1919, H 21", W 35": \$600/1,000



2159  
ITALIAN, OIL ON CANVAS, H 22 1/2", W 32 1/2": \$700/1,000



2162  
OIL ON PANEL, H 12", W 10", PORTRAIT OF A DOG: \$500/700





2163  
ILLEGIBLY SIGNED, OIL ON CANVAS, H 16", W 12": \$300/500



2167  
OIL ON CANVAS, 20TH CENTURY, H 6', W 5': \$600/800



2170  
ROSS E. MOFFET (AMERICAN, 1888-1971),  
MONOPRINT, PLATE SIZE: H 15", W 11 3/4":  
\$1,200/1,800



2164  
ITALIAN OLD MASTER INK DRAWING  
ON PAPER, 17TH/18TH C., H 13 1/2", W 13  
1/4", KILLING OF BABIES BY ROMAN SOL-  
DIERS: \$300/500



2168  
FRAN LARSEN, WATERCOLOR, H 38", W  
48", "PINON ABOVE ORCHARDS BELOW":  
\$400/600



2171  
ROSS E. MOFFET (AMERICAN, 1888-1971),  
MONOPRINT, PLATE SIZE: H 15", W 11 3/4",  
WOMEN IN A LANDSCAPE: \$1,200/1,800



2165  
OIL AND PASTEL ON CANVAS, H 52", W 52",  
ABSTRACT: \$300/500

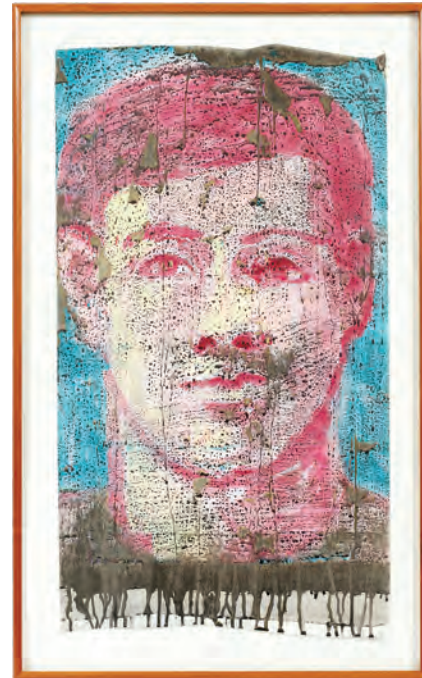

2169  
AARON FINK (AMERICAN, BORN 1955),  
"PORTRAIT", OIL ON PAPER, 1985, PAPER  
& IMAGE: H 32", W 18": \$500/800



2172  
BEARS A SIGNATURE LOWER RIGHT  
READING "MIRO", MIXED MEDIA ON  
PAPER, H 6 1/2", W 9 1/8", UNTITLED COM-  
POSITION: \$600/1,200



2166  
OIL ON CANVAS, 20TH CENTURY, H 6' 8",  
W 4' 8", ABSTRACT: \$600/800



2173  
JACK LEVINE (AMERICAN, 1915-2010),  
ENGRAVING & DRYPOINT, 1965., PLATE  
SIZE: H 19", W 25", "GANGSTER'S FUNER-  
AL": \$800/1,200



2174  
**JACK LEVINE (AMERICAN, 1915-2010),**  
 AQUATINT IN BLACK & WHITE, PLATE  
 SIZE: H 13", W 17", "THE PRISONER":  
 \$500/800



2177  
 BEARS A SIGNATURE READING "ANDY  
 WARHOL" (US, 1928-1987), GOUACHE, H 10  
 1/2", W 10 1/2": \$1,000/2,000



2180  
**RICHARD LINDNER (AMERICAN/GERMAN,**  
 1901-1978), COLOR LITHOGRAPH, H 24", W  
 20", "ADAM AND EVE": \$500/700



2175  
 BEARS A PENCIL SIGNATURE READING,  
 "PICASSO", PENCIL DRAWING ON PAPER,  
 IMAGE: H 9 5/8", W 4 1/2": \$700/1,200



2178  
**LOWELL NESBITT (AMERICAN 1933-1993)**  
 DRYPOINT & AQUATINT, 1975, PLATE  
 SIZE: H 9 1/4", W 5 3/4", "LILY-STATE IV,  
 1975": \$500/800



2181  
**VERVE COLOR LITHOGRAPH POSTER,**  
 1982, H 49", W 35", "META": \$400/600



2176  
**PABLO PICASSO (SPANISH 1881-1973),**  
 ETCHINGS, 1962, 6, H 7 3/4" TO 8", W 5" TO  
 5 1/2", FORM "PICASSO LYSISTRATA ARIS-  
 TOPHANES": \$1,500/2,500



2179  
**PIERRE-AUGUSTE RENOIR (FRENCH,**  
 1841-1919), LITHOGRAPH, H 13 1/2" W 17  
 1/4", "UNE MÈRE ET DEUX ENFANTS":  
 \$2,000/3,000



2182  
**JAPANESE WOODBLOCKS, SET OF 4, H 14  
 3/4", W 9 3/4": \$300/500**



2183  
CHINESE GILT BRONZE DEER  
SCULPTURES, PAIR, H 43", W  
26": \$400/600



2186  
AFRICAN CARVED FIGURE OF  
BIRD, H 56", W 28": \$400/600



2190  
CARVED STONE GARDEN LIONS, C. 1890 TO EARLY 20TH C., PAIR,  
H 32", 34", L 41": \$4,000/5,000



2184  
MODERN / CONTEMPORARY  
BRONZE GARDEN SCULPTURE  
H 44" W 8" D 13": \$500/800



2187  
CLASSICAL CARVED MARBLE  
TORSO, H 13 1/2": \$300/500



2191  
E. MONTEL, IRON SCULPTURE,  
H 18", W 8": \$300/400



2194  
BRONZE TORSO SCULPTURE  
ON MARBLE BASE, H 29", W 15",  
D 10": \$300/500



2188  
AFTER PIERRE-JULES MENE  
PATINATED BRONZE SCULPTURE,  
H 27", L 27.5", "AFTER  
THE RACE": \$600/1,000



2192  
VICTOR HEINRICH SEIFERT  
(AUSTRIAN, 1870-1953),  
BRONZE, MARBLE BASE, H 12":  
\$400/600



2185  
CHINESE BRONZE CRANES,  
PAIR, H 37"-47": \$400/600



2189  
BAZZARA, BRONZE SCULPTURE,  
H 21", L 21", MADONNA  
& CHILD ON CAMEL BACK:  
\$1,000/1,500



2193  
B. PIEROTTI, ITALIAN CARVED  
MARBLE BUST OF A YOUNG  
WOMAN, H 23": \$350/500



2195  
RICK WILLIAMS, INUIT,  
CARVED WOOD TOTEM, H 20  
1/2", W 5": \$400/500



2196

PAUL GONZALEZ (AMERICAN, 1931-2012), CARVED WOOD, MALE MASK SCULPTURE, H 41", W 19", D 17": \$300/500



2199

PAUL A. GONZALEZ (AMERICAN, 1931-2012), MONUMENTAL CARVED WOOD ABSTRACT SCULPTURE, H 66", W 37", D 28", "MARGURE": \$3,000/5,000



2202

MARIA TERESA STYLE CRYSTAL THIRTEEN LIGHT CHANDELIER H 37" W 32": \$2,500/3,500

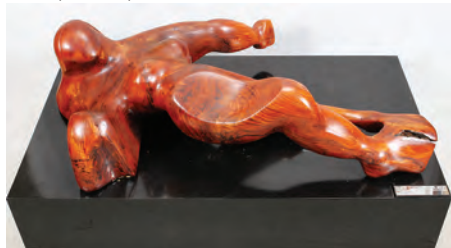

2197

PAUL A. GONZALEZ (AMERICAN, 1931-2012), CARVED WOOD MONUMENTAL ABSTRACT SCULPTURE, H 22", L 84", D 61", RECLINING FEMALE NUDE: \$3,000/5,000



2200

ITALIAN BRASS & CUT CRYSTAL MANSION SIZE CHANDELIER, 20TH C., H 34", DIA 33": \$3,000/4,000



2203

1.11CT DIAMOND AND 18KT YELLOW GOLD RING, SIZE 6.75, GIA: \$8,000/16,000



2198

PAUL A. GONZALEZ (AMERICAN, 1931-2012), MONUMENTAL CARVED WOOD ABSTRACT SCULPTURE, H 44", W 37", D 36", NUDE FEMALE TORSO: \$3,000/5,000



2204

16CT NATURAL RUBY, DIAMOND & 14KT YELLOW GOLD EARRINGS, PAIR, H 3": \$6,500/13,000



2201

STRAUSS THREE TIER CRYSTAL CHANDELIER H 36" DIA 25": \$2,000/3,000



2205

14KT WHITE GOLD, TOURMALINE, AND DIAMOND RING, SIZE 8.5: \$800/1,200

For more information go to:

Sunday Page 27

www.DUMOART.com



2206

5.23CT DIAMOND AND 18KT YELLOW GOLD CROSS PENDANT, H 1 3/4": \$7,000/14,000



2210

1CT DIAMOND AND 14KT WHITE GOLD DANGLE EARRINGS, PAIR, H 2 1/4": \$3,000/5,000



2213

SEVRES PORCELAIN & BRONZE-MOUNTED COVERED URN, 19TH C., H 28", W 13", SIGNED: \$2,500/3,500



2207

14KT YELLOW GOLD AND 7MM PEARL RING, SIZE 7.75: \$600/800



2211

FREDERICK CARDER, STEUBEN CRYSTAL CENTENNIAL URN H 13", DIA 9 1/2": \$1,000/1,500



2214

SEVRES HAND PAINTED PORCELAIN BASE TABLE LAMP, 19TH C., H 44": \$800/1,500



2208

1.25CT DIAMOND & 18KT YELLOW & WHITE GOLD RING, SIZE 7, GIA: \$7,000/14,000



2209

STEUBEN STRAWBERRY GLASS & 18KT GOLD NECKLACE L 28", TW. 17.8 GR: \$400/800



2212

MEISSEN, PORCELAIN VASES, PAIR, H 14", W 9 3/4": \$1,500/2,500



2215  
GERMAN PORCELAIN PLATEAU COURTING SCENE, H 6.25", L 6.5", D 4.75": \$300/500



2218  
BAVARIAN PLATES, CIRCA 1920S, SET OF 8, DIA 11": \$100/200



2219  
BRONZE, MARBLE AND PATINATED METAL KYLIXES, PAIR, H 7 1/2", W 8": \$300/500



2223  
PAINE FURNITURE CO., GILT WOOD MUSIC CABINET, H 38", W 21", D 15": \$600/1,000



2225  
FLORENTINE GOLD LEAF FRAMED MIRROR, H 47", W 35": \$1,200/1,800



2216  
AMERICAN SOUTHWEST POTTERY VASE, H 22", DIA 9", "M&R RONCO, ACOMA, N.M. U.S.A., 96" ': \$400/800



2220  
SILVERPLATED TEA & COFFEE SERVICE: \$700/900



2224  
LOUIS XV STYLE, GLASS & GILT WOOD CURIO CABINET, H 48", W 21", D 21": \$500/700



2226  
FRENCH STYLE LOUIS XVI GILT WOOD ARMCHAIRS, PAIR, H 40", L 25": \$300/600



2221  
LOUIS XVI STYLE CANE CHAISE IN THREE PARTS W 25", L 75": \$1,000/2,000



2227  
FRENCH STYLE LOUIS XVI GILT WOOD CHAIRS, PAIR, H 40", L 25": \$300/600



2217  
GERMAN 2 LITER MAGNUM POTTERY STEIN, H 15.25": \$200/300



2222  
CARVED MAHOGANY DRAGON-FORM FIREPLACE & STAIRCASE, H 11' 10", L 16' 11": \$25,000/30,000



2228  
CARVED MAHOGANY & LION'S HEAD ARM CHAIR H 36", W 26", D 21": \$300/500



2229  
**CARVED WALNUT CHEETAH  
 FORM BENCH, H 30", W 37":**  
 \$300/500



2233  
**CHINESE PORCELAIN COV-  
 ERED URN, C. 1890, H 27 1/2",  
 DIA 16":** \$500/800



2237  
**CHINESE BULBOUS DRAGON  
 PORCELAIN VASE H 7 1/2" L 4":**  
 \$200/300



2241  
**CHINESE PORCELAIN PLATE,  
 H 1", DIA 9":** \$200/400



2230  
**KITTINGER OCTAGONAL COF-  
 FEE TABLE, H 18", DIA 39":**  
 \$400/600



2234  
**CHINESE MANDARIN ROSE  
 PORCELAIN VASE, H 8 1/2", DIA  
 7 1/2":** \$150/250



2238  
**CHINESE PORCELAIN VASE,  
 FOO LIONS ON WHITE DOUBLE  
 HANDLES, H 13", L 7":** \$200/400



2242  
**CHINESE PORCELAIN VASE, H  
 10 1/4", DIA 4 1/2":** \$200/300



2231  
**CHINESE CARVED ROSEWOOD  
 DESK, H 30", W 48", D 32":**  
 \$300/500



2235  
**CHINESE EXPORT PORCELAIN  
 PLATE, 18TH. C. DIA 9":** \$25/50



2239  
**CHINESE ROUND PORCELAIN  
 PLATE, BLUE AND WHITE  
 FLOWER, H 1 3/4", DIA 8":**  
 \$100/200



2243  
**CHINESE BLUE AND WHITE  
 TRUMPET SHAPE PORCELAIN  
 VASE, H 11", DIA 5":** \$200/300



2232  
**CHINESE WATERCOLOR ON  
 SILK, H 68", W 32", LAND-  
 SCAPE:** \$1,000/1,500



2236  
**CHINESE HARD COVER BOOK  
 OF CALLIGRAPHY W 7 1/4" L 8  
 1/4":** \$200/300



2240  
**CHINESE PORCELAIN VASE, H  
 12", DIA 6":** \$200/300

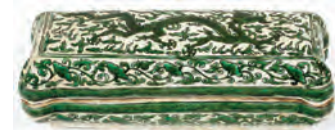

2244  
**CHINESE GREEN ON WHITE  
 PORCELAIN BOX, H 4", W 11":**  
 \$200/400



2245  
CHINESE YELLOW PORCELAIN BOWL WITH BIRDS AND BRANCHES, H 2 1/2", DIA 5 3/4": \$100/200



2246  
CHINESE TURQUOISE FIELD PORCELAIN VASE, H 12", DIA 6 1/2": \$200/400



2247  
CHINESE WHITE GROUND PORCELAIN COVERED JAR, H 4 3/4", DIA 4 1/2": \$100/200

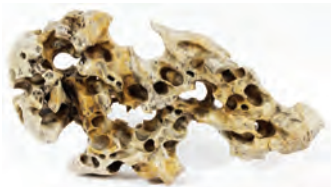

2248  
CHINESE SCHOLAR STONE, W 15", L 24": \$100/200



2249  
AFTER PIERRE AUGUSTE COT, OIL PAINTING ON CANVAS, C. LATE 19TH C., H 39", W 27", "THE STORM": \$400/600



2250  
AFTER CEZANNE, OIL ON CANVAS, H 24", W 28 3/4", "POMMES ET ORANGES DE CEZANNE": \$200/400



2251  
UNSIGNED, PENCIL DRAWING, H 17", W 10 1/2", NUDE MALE: \$200/400



2252  
JUSTIN FREEMAN, PASTEL ON PAPER, H 18", W 22 3/4", ABSTRACT HANDS: \$200/400



2253  
CANADIAN SCHOOL, OVAL OIL ON CANVAS, C. 1850, H 30", W 25", DENSE FOREST SCENE: \$250/500



2254  
EUROPEAN OLD MASTER OIL ON CANVAS, LATE 18TH TO EARLY 19TH C., H 30", W 25": \$250/500



2255  
FERNANDO LEAL (MEXICAN, 1896-1964), OIL ON CANVAS, 1957, H 11 1/4", W 9 1/2", "TURISTA" ("TOURIST"): \$250/500



2256  
FRANCISCO C. TAMARIZ (MEXICAN, 20TH C.), OIL ON CANVAS, H 23", W 35", MARKETPLACE: \$200/350



2257  
VICTOR MANUEL CANCINO (MEXICAN, B. 1929), OILS ON CANVAS, PAIR, H 14", W 18", SEATED FIGURES: \$225/450



2258  
RICHARD JERZY (AMERICAN 1943-2001), MIXED MEDIA ON PAPER, 1986, IMAGE SIGHT: H 20", W 17", "DAHLIAS IN AN ITALIAN VASE": \$200/400



2259  
ASIAN SCHOOL, WATERCOLOR, H 28", W 38": \$200/300



2260  
ROBERT ROADSTRUM (AMERICAN, 1908-2009) OIL ON CANVAS, C. 1936, H 17", W 20": \$200/400





2261  
OIL ON BOARD, 20TH C., H 12 1/2", W 11 1/4", PORTRAIT OF A DOG: \$200/400



2262  
UNSIGNED, OIL ON CANVAS BOARD, H 9 1/2", W 6": \$200/400



2263  
JAPANESE DIPTYCH WOOD-BLOCK PRINT, H 13 1/2": \$250/350



2264  
FAN FORM WATERCOLORS, PAIR, H 6 1/2"-8", W 20"-22": \$200/300



2265  
WATERCOLOR ON PAPER, H 12", W 9", UNTITLED: \$200/400



2266  
PAINTING ON SLATE/SHALE, H 8.5", L 14.75", BULL: \$250/500



2267  
CECCO OIL ON CANVAS, H 28", W 20", PORTRAIT OF A PEASANT MAN SMOKING A PIPE.: \$200/400



2268  
HENRIOT OIL ON CANVAS, OAK WOOD FRAME, H 18", W 21", PARIS STREET SCENE.: \$200/300



2269  
MURAES-VY, SIGNED OIL ON CANVAS, H 15 1/2", W 19 1/2". SURREAL LANDSCAPE: \$200/400



2270  
GENE GRANT ACRYLIC ON CANVAS, H 30", L 19", WOMAN IN HAT: \$200/500



2271  
ARNOUX LOBE, HAITI, 1987, H 21", W 30", VILLAGE SCENE.: \$200/400



2272  
PIERRE LOUIS PROSPERE, HAITI, ON CANVAS 1986, H 32 1/2", W 26": \$200/400



2273  
PIERRE LOUIS PROSPERE, HAITI 1986 H 24", W 17". VOO-DOO: \$200/400



2274  
P. LIVIS, OIL ON CANVAS, 1979, H 30", W 38 1/2", RIVER MARKET: \$200/400



2275  
MARIANO ORTUZAR WATER-COLOR, H 8", L 11", DESERT SCENE: \$200/400



2276  
MARIANO ORTUZAR WATER-COLOR, H 9", L 12", LAKE LANDSCAPE: \$200/400



2277  
 JOHN GILBERT, WATER-COLOR, TWO CAVALIERS ON HORSEBACK HAVING A TOAST, 1897, H 15 1/2", W 11": \$250/400



2281  
 ILYA BOLOTOWSKY (AMERICAN/RUSSIAN, 1907-1981), SILKSCREEN, IMAGE: DIA 19", RED TONDO: \$400/700



2285  
 KEITH HARING (AMERICAN, 1958-1990), BLUE PLASTIC MULTIPLE, POP SHOP AM-FM PORTABLE RADIO, COPY-RIGHT 1985, H 4", W 4", D 1 1/2": \$100/200



2289  
 COLOR LITHOGRAPH ARTIST P. CLAUD, 1947 'ERROTIC CARTOON' IMAGE (1) H 7 1/2" W 5": \$200/300



2278  
 CHINESE WATERCOLOR ON SILK, DIA 10": \$200/300



2282  
 MICHAEL SCHOFIELD, SERI-GRAPH, H 28 1/4", W 40 1/2", "TRANQUIL MOMENT": \$2,000/3,000



2286  
 AMEDEO MODIGLIANI (ITALIAN, 1884-1920), ETCHING, C. 1920, H 6 1/4", W 4 5/8", "KNABENPORTRAT" ("PORTRAIT OF A BOY"): \$200/400



2290  
 MINIATURE BRONZE, MAGICIAN HOLDING A TOP HAT & RABBIT, UNSIGNED, ANTIQUE, H 4 5/8": \$100/150



2279  
 KAMPER INC. ARCHITECTURAL DRAWING, EARLY 20TH C. H 37", L 15", "BOOK TOWER": \$200/400



2283  
 FELIX BUHOT (FRENCH, 1847-1898), ETCHING & AQUATINT, 1879, H 9 1/4", W 13", "A LA PLACE BREDA 9 DECEMBRE": \$700/900



2287  
 AMEDEO MODIGLIANI, (ITALIAN, 1884-1920), ETCHING ON PAPER, H 6 1/2", W 4 3/4", "TETE DE FEMME II": \$200/400



2284  
 AFTER DALI, LITHOGRAPH, #46/450, H 17", W 22": \$200/300



2280  
 YAACOV AGAM (ISRAELI, 1928), SILKSCREEN, H 22", W 22", UNTITLED: \$200/300



2288  
 COLOR LITHOGRAPH ARTIST P. CLAUD, 1947 'ERROTIC CARTOON' IMAGE 7 1/2" H X 5" W. (1): \$200/300



2291  
 CHINESE CARVED WOOD POLYCHROME WARRIOR FIGURE, H 31", W 12": \$200/400



2292

CARVED ALABASTER BUST ON MARBLE BASE, H 13 1/4", W 5 1/4", D 5 1/4": \$150/250



2296

PERSIAN KERMAN WOOL CARPET, 19' 8" X 10' 6": \$2,000/2,500



2300

PERSIAN FINE SAROUK WOOL CARPET, 5' X 3' 5": \$1,000/2,000



2293

TERRACOTTA SEATED LION GARDEN SCULPTURES, PAIR H 29", L 19": \$200/400



2297

SAROUK PERSIAN CARPET, C. 1940, 17' 9" X 10' 5": \$1,500/1,750



2301

PERSIAN FINE SAROUK WOOL CARPET, 5' 2" X 3' 7": \$1,000/2,000



2294

MODERN CAST STONE GARDEN PUTTI H 23" W 19": \$200/400



2298

PERSIAN SAROUK WOOL CARPET, ANTIQUE, 9' 10" X 13' 8": \$2,000/3,000



2302

PERSIAN FINE WOOL AND SILK TABRIZ CARPET, 6' 7" X 6' 5": \$2,500/5,000



2295

PAINTED CAST IRON URNS, PAIR, H 26", DIA 17": \$500/800



2299

SAROUK PERSIAN FINE CARPET, SEMI ANTIQUE, 12' 6" X 12' 5": \$1,650/1,900



2303  
PERSIAN MESHED WOOL CARPET, 10' X 6' 4": \$1,000/2,000



2308  
CHINESE WOOL CARPET, W 9' 10", L 13' 6": \$1,000/2,000



2313  
CHINESE CONTEMPORARY SIDE CHAIRS, PAIR, H 46 1/2", W 22 3/4", D 19": \$200/400



2318  
ROYAL COPENHAGEN, PARTIAL DINNER SERVICE, "BROWN ROSE", 61 PIECES: \$200/400



2304  
WOVEN LEGENDS TURKISH HAND WOVEN "TRIBAL BLOSSOM" WOOL RUG, W 5' 8", L 7' 3": \$300/400



2309  
HANDMADE ANTIQUE HOOKED WOOL CARPET, 5' X 6': \$1,000/2,000



2314  
LOUIS XV STYLE CARVED GILT WOOD OPEN ARM CHAIRS SET OF FOUR: \$600/1,000



2319  
HEINRICH & CO., CHARGER PLATES, 8, DIA 10 1/2": \$800/1,200



2305  
PERSIAN MOOD FINE WOOL CARPET, 4' 10" X 6' 5": \$1,000/2,000



2310  
ROUGE MARBLE COLUMNAR PEDESTAL, H 48", W 10" (BASE): \$200/300



2315  
PORCELAIN STATUES, 2, H 20", MAN & LADY: \$400/600



2320  
ROYAL DOULTON, CHARGER PLATES, 12, DIA 9": \$400/600



2306  
CHINESE AUBUSSON FINE WOOL CARPET, 14' X 10": \$1,000/2,000



2311  
QUEEN ANNE-STYLE SIDE CHAIRS, SIX, H 39 1/2", W 22", D 22": \$300/600



2316  
ITALIAN PORCELAIN FIGURES, 2, H 11", LADY & MAN: \$250/450



2321  
CAPODIMONTE (FRENCH), GROUPING, 4: \$200/400



2307  
CHINESE ANTIQUE WOOL CARPET, 9' 3" X 11' 2": \$1,000/2,000



2312  
QUEEN ANNE-STYLE SIDE CHAIRS, FOUR, H 41", W 19", D 22 1/2": \$200/400



2317  
COPELAND SPODE CHINA PLATES SET OF TWELVE DIA 9": \$100/200



2322  
CAPODIMONTE (FRENCH), VANITY BOX, W 12", L 9": \$400/600



2323  
LIMOGES PORCELAIN GREEN & WHITE TEA SERVICE SET, 8 PIECES: \$250/450



2324  
CARLETON WARE, HAND  
PAINTED VASE, H 9", DIA 9":  
\$300/500



2329  
CHINESE BLUE AND WHITE  
FLORAL WITH BIRD POR-  
CELAIN DISH H 2 1/4" DIA 3":  
\$100/200



2333  
CHINESE BLUE AND WHITE  
DRAGON PORCELAIN VASE H  
13" DIA 9": \$300/500



2337  
CHINESE CYLINDER BLUE  
AND WHITE PORCELAIN VASE  
WITH BIRD ON FOLIAGE H 4"  
DIA 3": \$75/125



2325  
ROYAL BONN PORCELAIN  
CENTERPIECE H 9", L 21":  
\$300/500



2330  
CHINESE EMPEROR AND  
EMPRESS ON HORSE BACK  
PORCELAIN VASE H 17" W 7  
1/2": \$300/500



2334  
CHINESE YELLOW WITH  
BIRD ON BRANCH PORCE-  
LAIN BOWL H 2 1/2" DIA 5 3/4":  
\$100/200



2338  
CHINESE INCENSE BRONZE  
COVERED JAR H 5 1/2" DIA 4":  
\$200/400



2326  
ANTIQUE BISQUE IN GOLD  
FRAME, H 15 1/2", W 13":  
\$200/400



2331  
CHINESE ROUND PORCELAIN  
VASE H 13 3/4" DIA 5 3/4":  
\$200/300



2335  
CHINESE PHOENIX BIRDS  
WITH FLORAL PORCELAIN  
COVERED COMPOTE H 7" DIA  
7": \$200/400



2339  
CHINESE RAISED FLORAL  
DESIGN INK CAKE W 4 3/4"  
SQUARE: \$200/400



2327  
JAPANESE PORCELAIN  
HANDLED URN, H 18 1/2", WAR-  
RIORS: \$500/700



2336  
CHINESE BLUE AND WHITE  
STICK NECK PORCELAIN VASE  
DRAGON IN CLOUDS BIRDS H  
12" DIA 6 1/2": \$200/400



2328  
CHINESE OCTAGON ENAMEL  
BOX WITH WARRIOR ON  
HORSE BACK DRAGON BASE 2"  
H 2" W 5" SQ.: \$200/400



2332  
CHINESE BLUE AND WHITE  
OCTAGONAL FLORAL AND  
DRAGON PORCELAIN VASE H  
13" W 9": \$300/500



2340  
CHINESE COUPLE IN GOLD  
HIGHLIGHTS FLORAL WITH  
TREES INK CAKE W 4 3/4" L 7  
1/4": \$200/400



2341  
CHINESE BRONZE RUYI SCEPTER H 2 1/2" L 13": \$100/200



2342  
MODERN CHINESE BLUE & WHITE PORCELAIN GARDEN BENCHES, PAIR, H 19", L 13": \$200/400



2343  
CHINESE MODERN BLUE & WHITE HEXAGONAL PLANTER & STAND, H 15", L 15": \$75/125



2344  
BLUE & WHITE PORCELAIN GARDEN SEAT, H 19", DIA 13": \$75/125



2345  
CHINESE PORCELAIN VASES ON WOODEN STANDS, PAIR, H 23", W 7 1/2": \$300/500



2346  
CHINESE BLUE & WHITE PORCELAIN PLANTER & GARDEN BENCH: \$125/200



2347  
TIMOTHY CHAPMAN (CONTEMPORARY AMERICAN ARTIST), MIXED MEDIA, IMAGE & PAPER: H 44", W 30", "STILL LIFE WITH G. SUPERBA": \$300/400



2348  
THOMAS MANGELSEN (CONTEMPORARY AMERICAN), PHOTOGRAPH, 1992, SIGHT: H 13", W 19" "FIELD OF DREAMS, POPPIES & LUPINE": \$300/400



2349  
RONNIE YORK OIL ON CANVAS, H 25.25", L 48" BIRD IN FLIGHT: \$150/400



2350  
JUSTIN FREEMAN, PASTEL ON PAPER, C. 2008, H 38", W 22", FEMALE NUDE: \$500/800



2351  
OIL ON CANVAS, H 56", W 37", SEATED FEMALE NUDE: \$600/1,000



2352  
AFTER REMBRANDT OIL ON CANVAS LAID ON BOARD, H 23", W 18 1/2": \$400/600



2353  
AFTER VELAZQUEZ, OIL ON CANVAS, H 48", W 68": \$1,500/2,500



2354  
AFTER JMW TURNER, OIL ON CANVAS, C. 1880-1920, H 14", W 18", VENETIAN HARBOR: \$500/700



2355  
AFTER REMBRANDT OIL ON CANVAS, H 8", W 6", EUROPEAN PORTRAIT OF MAN: \$150/250



2356  
OIL ON CANVAS, 1989, H 24", W 36", ABSTRACT FIGURE: \$100/200



2357  
ZINK, GOUACHE, 20TH C., H 18", W 23": \$150/250



2358  
OIL ON CANVAS, LATE 1800'S, H 10", L 12", COTTAGE LANDSCAPE: \$100/200



2359  
OIL ON BOARD, 19TH C., H 9",  
L 7", PORTRAIT OF A YOUNG  
WOMAN: \$150/250



2360  
ANDERSON OIL ON CANVAS,  
H 21", W 17 1/2", PORTRAIT OF  
WOMAN IN YELLOW: \$200/400

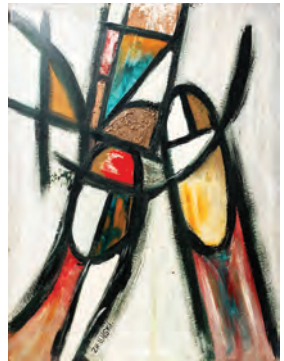

2361  
NOLE ZIELINSKI, LACQUER  
ON BOARD, SIGNALS, H 40", W  
48", ABSTRACT: \$100/150



2362  
KENYAN LITHOGRAPH,  
1979-1981, H 24", W 9", TWO  
FIGURES: \$100/200



2363  
HAITI, VOODOO TEXTILE ON  
COTTON H 16", W 17": \$150/300



2364  
C.M. MEAD WATERCOLOR,  
H 20", L 12" MILL IN THE  
AUTUMN: \$125/250



2365  
JOHN ABSOLON (UK 1815-1895),  
WATERCOLOR & GOUACHE  
ON PAPER, PAPER SIGHT: H  
19", W 27", THE GATHERING:  
\$100/200



2366  
ISRAEL ABRAMOFSKY OIL ON  
CANVAS, H 6.5", L 5" RABBI:  
\$150/300



2367  
REVERSE PAINTING ON GLASS,  
CHRISTMAS EVE: \$125/200



2368  
W. B. OIL ON CANVAS, H 18.5",  
L 13.25", SEATED WOMAN:  
\$150/250



2369  
T. Z. BRODEZKI OIL ON CAN-  
VAS LAID ON BOARD, H 8",  
L 12" SUMMER LAKE LAND-  
SCAPE: \$125/250



2370  
WEINTRAUB OIL ON BOARD, W  
8", L 10", AMERICAN CLIPPER  
SHIP: \$125/250



2371  
KRUTTSCHNITT, MODERN OIL  
ON BOARD, 20TH C., H 32", W  
24", ABSTRACT FIGURE: \$50/100



2372  
EMILY BARTO WATERCOLOR,  
H 12.25", L 15.75", "CORNER OF  
MY OLD TENTH STREET STU-  
DIO": \$150/300



2373  
FRANNY GOLDEN (USA, 20TH  
C.), OIL ON CANVAS, 2012, H 66",  
W 48", "WESSEL AS A WORK IN  
PROGRESS": \$2,500/5,000



2374  
MOSES SOYER (AMERICAN,  
1899-1974), PENCIL DRAW-  
ING ON PAPER, H 13", W 11":  
\$200/400



2375  
CHINESE WATERCOLOR ON SILK, H 9", W 8": \$150/250



2376  
JAPANESE WOODBLOCK PRINTS, 2, TWO WOMEN: \$150/250



2377  
KUNIYOSHI IGUSA, JAPANESE UKIYO-E WOODBLOCK PRINT, IMAGE: H 13", W 19", FIGURE WITH SCROLL: \$75/125



2378  
ANDO HIROSHIGE (JAPANESE, 1757-1858), COLOR WOODBLOCK PRINT, "FUKAGAWA LUMBERYARDS" 1856 H 13.25", W 8.75": \$2,000/3,000



2379  
YASUO KUNIYOSHI (1893-1953), LITHOGRAPH, 1927, H 14 1/4", W 10 3/8, "CARNATIONS": \$800/1,200



2380  
UTAGAWA KUNISADA I (JAPANESE, 1786-1864), COLOR WOODBLOCK PRINT, C. 1857, H 14 1/4", W 9 3/4": \$200/400



2381  
HIROSHI YOSHIDA (JAPANESE, 1876-1950), COLOR WOODBLOCK PRINT, C. 1933, H 14 3/4", W 9 5/8", "KIN KAKU": \$400/600



2382  
JOHN GOULD, HAND COLORED LITHOGRAPH, "CINCLUS CASHMERIENSIS", H 13", W 19": \$150/250



2383  
AFTER JOHN GOULD, OFFSET LITHOGRAPHIC REPRODUCTION PRINTS, MODERN, PAIR, H 11", W 8", EXOTIC BIRDS: \$100/150



2384  
FAN FORM WATERCOLORS, PAIR, H 6 1/2"-8", W 19"-20": \$200/300

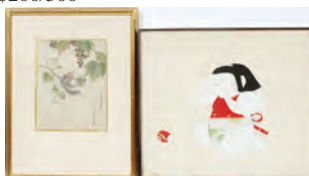

2385  
JAPANESE PRINTS, LOT OF TWO: \$100/200



2386  
AFTER RENOIR, PRINT, H 10 1/2", W 7 1/2", PORTRAIT OF CLAUDE RENOIR: \$150/250



2387  
AFTER MODIGLIANI, COLOR OFFSET LITHOGRAPH ON PAPER, H 21", W 16", FROM GROVE PRESS: \$150/300



2388  
AFTER MODIGLIANI, OFFSET LITHOGRAPH ON PAPER, H 10 1/4", W 7 3/4" FROM GROVE PRESS PORTFOLIO: \$100/200



2389  
AFTER MODIGLIANI, OFFSET LITHOGRAPH ON PAPER, H 12", W 9" FROM GROVE PRESS PORTFOLIO: \$100/200





2390  
AFTER DEGAS, FACSIMILE, H 7", W 9 1/2": \$150/250



2391  
AFTER PABLO PICASSO, SILK-SCREEN, H 8 1/2", W 12", STILL LIFE: \$50/100



2392  
JAPANESE WOODBLOCK PRINTS, 19TH.C. 4 PCS., H 15 1/4", W 10 1/2": \$300/500



2393  
OGATA GEKKO, (1859 - 20) JAPANESE WOODBLOCK PRINT, PLUS ONE OTHER H 13", W 8.5";: \$75/150



2394  
AFTER PABLO PICASSO, OFFSET LITHOGRAPH, '59, H 10 3/4", W 8 7/8", MAN AND A WOMAN AND A HORSE,: \$50/75



2395  
AFTER PABLO PICASSO, FIGURAL COLOR REPRODUCTION PRINT, H 5 1/2", W 4 1/2":: \$20/40



2396  
ENGLISH HAND COLORED PRINTS, EQUESTRIAN SCENES, 20TH C., 3, 17" X 30" & 19" X 31": \$75/100



2397  
AMERICAN CONTEMPORARY WATERCOLORS, 2, 6 3/4" X 7" & 6 3/4" X 9 3/4" BEACH SCENE & "PLATT RIVER SPRING": \$75/100



2398  
ROBERT D'AMORE (AMERICAN, B. 1943), GELATIN SILVER PRINT, 1989, "MEXICO": \$150/200



2399  
25TH CENTURY CITY, LIGHTNING GUN, DISINTERGRATOR RAY MACHINE, ETC DRAWINGS DRAWN BY MAURICE GALYSZ. (5 +) W 9" H X 12 1/2" ETC: \$100/300



2400  
JEAN CHARLOT (AMERICAN/FRENCH, 1898-1979), HAND DONE COLOR LITHOGRAPH, 1936, IMAGE: H 16", W 23", "DANCE OF THE MALINCHES": \$125/250



2401  
CAROL SUMMERS (AMERICAN, B. 1925), COLOR WOODBLOCK PRINT, H 12 1/4", W 12 3/4", "TILICHO LAKE": \$300/500



2402  
CAROL SUMMERS (AMERICAN, B. 1925), COLOR WOODCUT, IMAGE & PAPER: H 18", W 18", "GOKYO": \$100/200



2403  
JOSEF EIDENBERGER (AUSTRIAN, 1899-1991), COLOR AQUATINT ETCHING, H 8 3/8", W 6 1/8", "SAN FRANCISCO": \$100/200



2404  
HAND-COLORED PHOTOGRAPHS, C. 1890, 2, H 15 1/2", W 10 3/4", SCENES OF VENICE: \$75/125



2405  
KARL BLOSSFELDT (GERMAN, 1865-1932), GROUP OF 4 PHOTOGRAVURES, 1942, H 10 1/2", W 8": \$100/300



2406  
MARC CHAGALL, POSTER, 1954, H 25", W 19", VENCE FESTIVAL OF FLOWERS: \$100/200

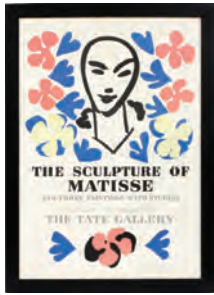

2407  
HENRI MATISSE, COLOR LITHOGRAPH, TATE GALLERY POSTER, 1953, SIGHT PAPER: H 28", W 19", "THE SCULPTURE OF MATISSE": \$100/200



2408  
AFTER RAOUL DUFFY, COLOR LITHOGRAPH, POSTER, 1953, PAPER SIGHT: H 26", W 19", "RELIURES ET DES PONCHETTES": \$75/150



2409  
FRENCH EMPIRE STYLE BRONZE ANDIRONS, PAIR, 19TH C., H 19 3/4": \$200/400



2410  
BRASS THREE PIECE FIRE TOOL SET: \$75/150



2411  
FRENCH STYLE FAN FORM BRASS FIRE SCREEN, H 25", L 36": \$100/200



2412  
FRENCH STYLE FAN FORM BRASS FIRE SCREEN, H 27.75", L 39": \$100/200



2413  
WOOD AND BRASS TINDER BUCKETS, PAIR, H 19", DIA 14 1/2": \$200/250



2414  
ENGLISH BRASS AND MAHOGANY BUCKET, H 21", W 14": \$75/150



2415  
ENGLISH BRASS FOOTMAN, H 12", L 19", D 14": \$75/125



2416  
CHIPPENDALE STYLE CARVED MAHOGANY OPEN ARM CHAIRS, LATE 19TH C., PAIR: \$300/500



2417  
QUEEN ANNE STYLE RED FLORAL UPHOLSTERED SIDE-CHAIRS, SET OF 4: \$400/600



2418  
LOUIS XVI STYLE BLUE UPHOLSTERED OPEN ARM CHAIRS, PAIR: \$300/500



2419  
LOUIS XVI FLORAL UPHOLSTERED BERGERE CHAIR: \$150/250



2420  
ENGLISH CARVED MAHOGANY OTTOMAN, 20TH C., H 18", L 18": \$150/250



2421  
QUEEN ANNE STYLE CARVED WALNUT RED FLORAL UPHOLSTERED SIDE CHAIRS, 20TH C., PAIR: \$200/400



2422  
RED, BLUE, AND WHITE UPHOLSTERED WING BACK CHAIR: \$200/400



2423  
MODERN RED CHECKERBOARD STYLE UPHOLSTERED WING CHAIR: \$200/400



2424  
TUFTED GREEN VELVET UPHOLSTERED SLIPPER CHAIRS, PAIR: \$200/400



2425

QUEEN ANNE STYLE VALENTINE CREWEL UPHOLSTERY WINGBACK CHAIR: \$200/400



2426

UPHOLSTERED BENCH, H 17", L 45": \$50/100



2427

ENGLISH REGENCY LADY'S FIRE SCREEN, 19TH C., H 61 1/2", W 14 3/4": \$500/800



2428

CARVED WOOD POLYCHROME TOTEM, H 19", W 14": \$150/300



2429

AFTER SEURAT PRINT THE STONE BREAKER H 10" W 125": \$100/200



2430

PRINT STREAKY BREASTED RED DUN: \$100/200



2431

LEO MCDOWELL LITHOGRAPH THE VIOLINIST 239/350 H 15" W 12": \$100/200



2432

ASIAN SCHOOL, WATERCOLOR, H 22", W 30": \$200/300

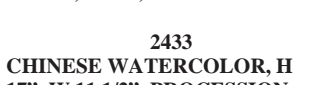

2433

CHINESE WATERCOLOR, H 17", W 11 1/2", PROCESSION: \$100/300

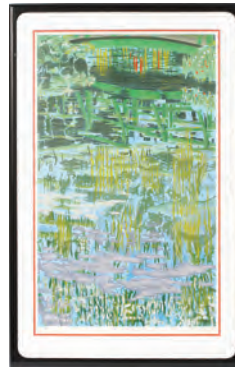

2434

BRENDAN NEILAND, R.A., SCREENPRINT, H 30", W 20", "GIVERNY": \$150/300



2435

HAND PAINTED ON WOOD PANEL MINIATURE ICON/RELIGIOUS PAINTING, 19TH C., H 3 7/8", W 3", MALE SAINT WITH CROSS: \$200/300



2436

PHYLLIS CAMPEAU, OIL ON BOARD C.1940, H 18", W 14": \$100/300



2437

MABELA, OIL ON BOARD C.1920 H 20", W 16": \$150/250



2438

CHRISTINE CODISH, CONTEMPORARY OIL ON CANVAS, H 60", W 84", ISLAND LANDSCAPE: \$500/800



2439

E. GRANADO, OIL ON BOARD, H 8", W 9 1/2", SPAIN SEASIDE: \$75/125



2440

ENHANCED PORTRAIT OF WOMAN, H 20", W 17": \$250/450



2441

ENGLISH BURLWOOD BOX, 19TH C., H 6", W 8 1/2": \$100/150



2442

WOODEN BAND BOX, 19TH CENTURY, H 6", W 7", L 15": \$75/125



2443  
MAHOGANY MINIATURE  
PIANO BOX, H 6 1/2", W 11 1/4":  
\$75/125



2444  
JAPANESE BLACK LACQUER  
STACKING BOXES AND STAND,  
H 13 1/2": \$200/400



2445  
CHINESE LACQUERED LOW  
TABLE, H 14", W 21 3/4", D 13":  
\$75/150



2446  
JAPANESE LETTER BOX ON  
STAND, H 6 1/2", W 11": \$100/200



2447  
JAPANESE LACQUERED BOX,  
C.1900, H 3 1/4", W 9": \$50/100



2448  
JAPANESE, BLACK LACQUER,  
RICE BOWL, H 2 1/2", DIA 5 1/4":  
\$50/75



2449  
JAPANESE PORCELAIN  
GROUPING, 8 PCS: \$25/50



2450  
CHINESE HAWTHORNE PAT-  
TERN PORCELAIN VASES, 7  
PIECES, H 9"-10": \$75/125



2451  
CHINESE PAINTED PORCELAIN  
VASES, PAIR, H 17 3/4", DIA 8  
1/2": \$30/500



2452  
CHINESE WOODEN TABLE, H  
13", W 21", D 11 3/4": \$30/50



2453  
DELFT PORCELAIN URN  
MOUNTED AS A LAMP, H 29  
1/2": \$75/125



2454  
SILVERPLATE FIVE-LIGHT  
CANDELABRA, PAIR, H 14 1/2":  
\$50/75



2455  
AMERICAN TWENTIETH CENTU-  
RY STERLING TRAYS, PAIR,  
DIA 7 3/4", #48201: \$75/150



2456  
SILVERPLATE TRAYS, 3 PIEC-  
ES, W 13"-20": \$75/150



2457  
SILVERPLATE SERVING TRAYS  
AND CASSEROLE DISHES, 4  
PIECES, W 14"-20": \$75/150



2458  
TOWLE SILVERPLATE PLATES  
AND GRAVY WARMER, 5 PIEC-  
ES, H 3", DIA 9 1/2": \$75/125



2459  
SILVERPLATE PITCHER, TRIV-  
ET, AND ICED TEA SPOONS,  
ENCASED, 3 PIECES: \$75/150



2460  
RUSSIAN HAND PAINTED  
LACQUER FIGURAL PALEKH  
BOXES, 2, 5" X 3" & 3 1/2" X 2  
1/4": \$100/150



2461  
JAPANESE SATSUMA EARTH-  
WARE 1000 FACE WITH  
MORIAGE DECORATION, C.  
1900-1940, H 12", DIA 7": \$75/125



2462  
BOOTHE PORCELAIN PLATES  
AND WALL SHELVES, PAIR, H  
10"-11": \$100/200



2463  
ANTIQUE PORCELAIN PLATES,  
19TH CENTURY, SET OF 12, DIA  
9 1/2": \$75/150



2464  
LEFTMANN WEIDEN BAVARIA,  
PORCELAIN, CUPS AND SAU-  
CERS, SET OF 13 AND COBALT  
BLUE PLATES 8: \$100/200



2026  
ADOLF SCHREYER (GERMAN, 1828-1899),  
OIL ON CANVAS, H 22", W 26":  
\$10,000/15,000



2014  
GUY WIGGINS, N.A. (AMERICAN 1883-1962),  
OIL ON BOARD, 1938,  
H 10", W 8", "5TH AVE STORM":  
\$15,000/25,000



2017  
HUGHIE LEE-SMITH, OIL ON BOARD 1952  
H 24" W 30" BEACH SCENE:  
\$30,000/40,000



1006  
ROYAL COPENHAGEN BLUE FLUTED  
LACE DINNER SERVICE, 53 PIECES:  
\$1,000/1,500

# DuMouchelles

## ART GALLERIES CO.

409 EAST JEFFERSON AVENUE

DETROIT, MICHIGAN 48226

ACROSS FROM THE RENAISSANCE CENTER

LAWRENCE DUMOUCHELLE

NORMAN DUMOUCHELLE

JOAN D. WALKER

ERNEST J. DUMOUCHELLE

ROBERT DUMOUCHELLE

NANETTE POOLE

SUZANNE LYNCH

**Art and Estate Auctioneers and Appraisers**

TELEPHONE (313) 963-6255

Website: [www.dumoart.com](http://www.dumoart.com)

PRESORTED  
FIRST CLASS MAIL  
U.S. POSTAGE  
**PAID**  
PERMIT 4492  
DETROIT, MI



2002 - MEISSEN MOUNTED & EBONIZED CABINET, 19TH.C.  
H 51 1/2", W 31 1/2", D 15": \$5,000/8,000