

# DuMoarchelles

since 1927



*December*  
*16, 17 & 18*  
*[www.dumoart.com](http://www.dumoart.com)*

*Special Sale Date:*  
*December 10*



2029

ROBERT RAUSCHENBERG (US, 1925-2008), SERIGRAPH ON MIRROR COATED PLEXIGLAS, 4 PANELS, EACH PANEL: H 48", W 48", "STAR QUARTERS": \$80,000/120,000



2011

JOHN GEORGE BROWN, N.A. (AMERICAN, 1831-1913), OIL ON CANVAS, H 29", W 24": \$10,000/15,000



2016

SIOT DEAUVILLE FOUNDRY, BRONZE URNS, PAIR, H 37", ON 33" PEDESTALS: \$10,000/15,000



2010

HENRI LE SIDANER (FRENCH, 1862-1939), OIL ON BEVELED WOOD PANEL, H 6 1/8", W 8 3/4", "LA RIVIERE": \$10,000/15,000



2017

PRINCE PAOLO TROUBETZKOY (RUSSIAN, 1866-1938), BRONZE SCULPTURE, 1914, H 14", W 8", D 5", "LADY CONSTANCE STEWART RICHARDSON": \$15,000/25,000

FRONT COVER:

2014 - HERMON ATKINS MACNEIL (AMERICAN, 1866-1947), BRONZE FIGURE GROUP, H 34 1/2", W 25", D 16", "THE SUN VOW": \$40,000/75,000

# DuMouchelles

**AUCTION AT THE GALLERY • December 2016**

**Saturday, December 10<sup>th</sup> at 11:00 am**

Our special sale includes an extensive single collection of Lionel, Ives, and AMT pre-war and post-war standard, 'O', and 027 gauge locomotives, cars, tenders, and cabooses. Continuing with metal toys by Buddy-L, Hoge, Smith-Miller, Dunwell, Marx, Doepke and others. Finally, we conclude with designer bags, scarves, furs, and garments by Chanel, Judith Leiber, Gucci, Bottega Veneta, Hermes, Louis Vuitton, Fendi, and Prada, among other notable designers. Offerings of rich quilted caviar leathers, exotic skins, fine cashmere, and timeless monogram canvas will tempt and satiate collectors.

**Friday, December 16<sup>th</sup> at 6:30 pm**

Friday features movie prop items from the 1959 motion picture 'Ben Hur' including a Roman chariot, two gold painted metal breast plates, a hand-hammered cuirass, swords, shields, and more. A hand carved pine American carousel horse and an antique child's rocking horse. Porcelain items including Royal Doulton 'Les Femmes Fatales' series. Fine jewelry including a fine double heart form pendant. Stud earrings studded with a total of 2.4 cts of round cut rubies. Furniture items including a Fischer, black ebony baby grand piano and a Flemish hump back antique trunk c1800. An oak Craftsman Norfolk & Southern RR, train station desk. Fine art including an Earnest Harrison Barnes (1873-1955) oil painting, an after Gerrit Dou (Dutch) oil painting on wood panel. Lighting fixtures including a beautiful crystal and d'ore bronze chandelier, 40" H. x 26" Dia; Carpets including a hand woven wool Oushak 18' x 12' carpet. Native American artifacts including southern Arizona, Hohokam pottery and Caddo, Mississippian pottery to name a few. Firearms including a beautiful Caesar Guerini, 'Magnus Grouse Limited' Italian over and under 20 gauge shotgun; a Browning 'Golden Covey Series' semi-automatic 12 gauge shotgun.

**Saturday, December 17<sup>th</sup> at 11:00 am**

The Saturday auction will offer a strong and varied selection of decorative arts, fine furniture, and jewelry. The enduring beauty and value of silver is exhibited in such items as the William Bateman II sterling cruet set and the ornately decorated pair of Dominick & Haff sterling compotes. In items such as the Bucherer 18KT gold watch, the various 19th century oak coffers, and the vast array of cut-glass and crystal stemware, the marriage of form and function is displayed. From antique to modern, practical to decorative, this auction accommodates a range of interests.

**Sunday, December 18<sup>th</sup> at Noon**

The Sunday session features select items from the estate of Frederick C. and Malora Matthaei of Bloomfield Hills/Ann Arbor, MI including: an old master, 17th c. oil painting, an oil by Henri Le Sidaner and bronze sculptures by Marshall M. Fredericks, Prince Paolo Troubetzkoy and Emile Louis Picaut. The additional more than 260 pieces of fine art from old master to contemporary in the session are headlined by the following artists: John Hamilton Mortimer, John George Brown, Walter Shirlaw, Harriet Whitney Frishmuth, Hermon Atkins MacNeil, the Siot Leauville Foundry, Raffaello Romanelli, Joan Miro, Marc Chagall, Gustave Baumann, Frank Lloyd Wright, Louis Icart, Robert Rauschenberg, Ludwig Muninger, H.O. Tanner, Demetre Chiparus, Susan Guy plus additional old master oil paintings attributed to Joseph Highmore, Otto Hoyneck, Charles Jervas and Nicholaes Pickenoy Eliasz. Also of interest: a pair of bronze life size deer, Handel leaded glass shade, over 50 lots of fine jewelry with diamonds and colored stones including a Rolex watch, over 30 Oriental rugs, European and American furniture and Chinese porcelains.

**FREE VALET PARKING ALL SALE DATES & WEDNESDAY EVENING.**

**Exhibition Hours - Extended Preview:**

Wednesday, December 7th - (Toy & Fashion sale) .....	9:30 am to 5:30 pm
Thursday, December 8th - (Toy & Fashion sale) .....	9:30 am to 5:30 pm
Friday, December 9th .....	9:30 am to 5:30 pm
Saturday, December 10th .....	9:30 am to 5:30 pm
Tuesday, December 13th .....	9:30 am to 5:30 pm
<b>Wednesday, December 14th .....</b>	<b>9:30 am to 7:30 pm</b>
Thursday, December 15th .....	9:30 am to 5:30 pm
Friday, December 16th .....	9:30 am to 4:00 pm

**CATALOGS AVAILABLE** at the gallery, \$25, \$30 postpaid. Annual domestic subscriptions \$110, international subscriptions \$190.

**NOTE:** A buyers premium of 24% will be added to each lot sold, and is subject to 6% Michigan sales tax.



**DuMouchelles**  
**Fine Arts Auctioneers & Estate Appraisers Since 1927**

*Opposite the Renaissance Center, one block east of the Tunnel to Windsor approached by I-75 and US 10.*

409 East Jefferson  
 Detroit, Michigan 48226  
 (313) 963-6255  
 (313) 963-8199 Fax  
 www.dumoart.com

# CONDITIONS OF SALE

The following Conditions of Sale are DuMouchelles' and the Consignor's agreement with the Buyer relative to the property listed in the auction catalog.

The Conditions of Sale, the glossary, and all other contents of the catalog are subject to amendment by DuMouchelles by the posting of notices or by oral announcements made during the sale. All property is offered by DuMouchelles as agent for the Consignor unless the catalog indicates otherwise.

By participating in any sale the Consignor, Bidder and Buyer agree to be bound by these terms and conditions.

- 1. Before the Sale.** Prospective bidders or their agents should inspect the property before bidding to determine its condition, size and whether or not it has been repaired or restored. Buyers are responsible for satisfying themselves concerning the condition of the property and the matters referred to in the catalog entry. Condition reports, photos and video or digital images are provided as a courtesy and should not be used as a substitute for viewing the items in person. All statements made in the catalog or in the condition report or made orally or in writing elsewhere are statements of opinion and are not to be relied on as statements of fact. Except as set forth in paragraph 18, DuMouchelles and the Consignor assume no risk, liability or responsibility for the authenticity of the authorship of any property identified in this catalog. All property is sold "as is" and neither DuMouchelles nor the Consignor make any warranties or representations of any kind or nature with respect to the property, and no statement in the catalog or made at the sale, or in the bill of sale or invoice or elsewhere shall be deemed an assumption of liability or warranty or representation as to the description, genuineness, attribution, provenance or condition of the property. DuMouchelles and the Consignor make no representations as to whether buyer acquires any reproduction rights in the property.
- 2. Bidding Registration.** Bidders attending the auction are required to sign a registration form either in person, fax or online and provide proof of identification. DuMouchelles may require the production of bank or other financial references. Registered bidders agree to be fully liable for all bids, including the liability to timely pay in full for any lot that is the subject of a successful bid submitted by the bidder in accordance with the Conditions of Sale.
- 3. Buyer's Premium.** A premium of 24% of the successful bid price will be added to all lots and is payable by the buyer as part of the total purchase price on lots in sale. A premium of 27% will be added to the bid price on all lots sold via an online bidding service.
- 4. Withdrawal.** DuMouchelles reserves the right to withdraw any property before sale and shall have no liability for such withdrawal.
- 5. Bid Per Lot.** Unless otherwise announced by the auctioneer, all bids are per lot as numbered in the catalog.
- 6. Video or digital images.** At some auctions a video or digital screen may be used. DuMouchelles is not liable for any errors in the operation or quality of the image presented.
- 7. Reserves.** Unless the sale is advertised and announced as a sale without reserves, each lot is offered subject to reserve. DuMouchelles may implement such reserves by bidding through its representatives on behalf of the Consignor.
- 8. Bidding.** DuMouchelles reserves the right to reject a bid from any bidder. The auctioneer has the right to split any bidding increment and to advance the bidding in any manner as the auctioneer may decide. The highest bidder acknowledged by the auctioneer shall be the buyer. In the event of any dispute between bidders, the auctioneer shall have sole and final discretion either to determine the successful bidder or to re-offer and resell the article in dispute. If any dispute arises after the sale, the sale record of DuMouchelles shall be conclusive in all respects.
- 9. Absentee bids.** As a convenience to bidders who cannot attend a sale in person, DuMouchelles will, if so instructed, execute written bids on their behalf without additional cost. Absentee bidders should complete the Absentee Bid Form provided in the catalog or online and submit the written bid in advance of the auction. If DuMouchelles receives written bids on a particular lot for identical amounts, and at the auction these are the highest bids on the lot, it will be sold to the person whose written bid was received and accepted first. DuMouchelles is not responsible for errors or failure to execute the written bid or for errors or omissions in connection with the written bid. Lots are bought for absentee bidders at the lowest possible price (which may be below the written bid price) subject to other bids or reserves.
- 10. Phone bids / Online bids.** If a bidder makes arrangements with DuMouchelles prior to commencement of the sale, DuMouchelles will use reasonable efforts to contact them to enable them to participate in the bidding by telephone. DuMouchelles is not responsible for failure to contact bidder or for error and omissions in connection with telephone bidding. DuMouchelles will use reasonable efforts to carry out online bids, however DuMouchelles is not responsible for equipment failure, inability to access the Internet or software malfunctions related to the execution of online bids.
- 11. Auctioneer's Discretion.** If the auctioneer determines that any opening bid is not commensurate with the value of the article offered, he may reject the same and withdraw the article from the sale. If having accepted an opening bid, the auctioneer decides that any advance thereafter is not of sufficient amount, he may reject the advance.
- 12. Successful Bid.** On the fall of the auctioneer's hammer, title to the offered lot will pass from Consignor to the highest bidder acknowledged by the auctioneer, subject to all the Conditions of Sale set forth herein, and such bidder (a) assumes full risk and responsibility therefore (b) if requested will sign a confirmation of purchase and (c) will pay the purchase price in full or such part as DuMouchelles may require for all lots purchased.
- 13. Payment.** The buyers are expected to make payment for purchases immediately after the auction for the entire amount due (including hammer price, buyer's premium and applicable taxes and other charges including handling charges and storage costs). Payment in U.S. Dollars can be made by check, cash, wire transfer, or Visa, MasterCard, and Discover credit, charge or debit card, subject to certain limitations. PayPal may be used for purchases made via LiveAuctioneers.com. International payments can be made by wire transfer or if purchase is made via LiveAuctioneers.com, then PayPal should be used. The buyer grants DuMouchelles a security interest in the property and Du-

Mouchelles may retain as collateral security for the buyer's obligations to DuMouchelles, any property or monies held or received by DuMouchelles for the account of the buyer. Payment will not be deemed to have been made in full until DuMouchelles has collected funds represented by checks, or, in the case of bank or cashier's checks, until DuMouchelles has confirmed their authenticity. Buyer agrees that a 6% per month late charge will be imposed on the total purchase price if payment is not made in accordance with all of the conditions set forth herein and agrees to pay any returned check charges that may be incurred.

- 14. Tax.** Unless exempted by law from the payment thereof, the buyer will be required to pay Michigan state retail sales taxes at a rate of 6%, or any taxes that are applicable at this date, including any federal luxury or other tax. Unless exemption from such taxes is established to the satisfaction of DuMouchelles, any buyer claiming an exemption will be required to pay the tax to DuMouchelles and seek a refund from the state. Deliveries outside the State of Michigan may be subject to the compensating use tax of another state and, where a duty of collection is imposed upon them by law, DuMouchelles will require payment of such taxes.
- 15. Removal of Property.** The buyer at buyer's expense must remove all property from DuMouchelles not later than 10 business days following the sale. Removal of purchases during the auction is encouraged. Purchases not so removed will be subject to the following charges to cover handling and storage costs: After 10 business days following the sale, a handling charge of 1% of the purchase price will be payable by the buyer per month until the items are removed, with a minimum of 5% for any property not so removed within 60 days after the sale. Buyer agrees that any property which is paid for but left at DuMouchelles' premises for any reason in excess of sixty (60) calendar days after the sale may be sold by DuMouchelles at public auction with the balance of any funds recovered in excess of the storage charges and auction charges, being remitted to the buyer.
- 16. Non-Payment.** If the buyer does not make full payment for the purchases within the time required, DuMouchelles is authorized in their absolute and sole discretion to exercise one or more of the following remedies, in addition to other remedies available to DuMouchelles and the Consignor by law: DuMouchelles is authorized to: (a) hold the buyer liable for the total purchase price; (b) cancel the sale, retaining as liquidated damages all payments made by the buyer; (c) resell the property at public auction or private sale with terms that DuMouchelles deems appropriate; (d) to resell the property at public auction without reserve and the buyer shall be liable for any deficiency, cost, handling charges and the expenses of both sales and the commissions on both sales; (e) to offset the full purchase price against any amount owed by DuMouchelles to the buyer; (f) to not allow any bids at any upcoming auctions by or on behalf of the buyer; and (h) to take other actions as DuMouchelles find necessary and appropriate. The buyer grants DuMouchelles a security interest in any property in DuMouchelles' possession which is owned by such buyer and DuMouchelles is authorized to hold such property as collateral security for such buyer's obligations. Buyer shall be liable to DuMouchelles for all other charges incurred as a result of buyer's non-payment, including attorney fees, expenses and incidental damages. As between DuMouchelles and Consignor, if the successful bidder does not pay for the property, collection procedures shall be the responsibility of the Consignor and not DuMouchelles.
- 17. Packing and Shipping.** Shipping arrangements are the buyer's responsibility and expense. If needed, a list of shippers is available from DuMouchelles. Buyer agrees that packing and handling of purchased lots by DuMouchelles employees are undertaken solely as a courtesy for the convenience of the buyers, and DuMouchelles is not responsible for damage or breakage which may occur during packing and handling and shipping by DuMouchelles or of other carriers or packers of purchased lots, whether or not recommended by DuMouchelles. Packing and handling of purchased lots is at the entire risk of the buyer. In the case of fragile items, DuMouchelles in their sole discretion may decline to package the items.
- 18. Limited Right of Rescission.** If within twenty-one days of the sale of any lot, the buyer gives notice in writing to DuMouchelles alleging that the identification of authorship (as defined in the catalog Glossary and set forth in the heading in quotation marks in the auction catalog) of such lot as set forth in the catalog description of such lot (as amended by any written notices or verbal announcements during the sale) is not substantially correct based on a fair reading of the catalog, and (b) if within fourteen days of such notice the buyer returns the lot to DuMouchelles in the same condition as when sold, and (c) establishes the written allegations to DuMouchelles' satisfaction (including by providing one or more written opinions by recognized experts in the field, as DuMouchelles may reasonably require), then the sale will be rescinded with only the purchase price and buyer's premium refunded. No reimbursement shall be made for any shipping costs incurred. If, prior to receiving such notice from the original buyer alleging such defect, DuMouchelles has paid the Consignor monies owed to him in connection with this sale, DuMouchelles agrees to refund only the buyer's premium and applicable sales taxes paid. Consignor agrees to refund any payments made to Consignor for such property. In the event the Consignor refuses to refund the payments, DuMouchelles may disclose the identity of the Consignor and assign to buyer DuMouchelles' rights against the Consignor with respect to the lot the sale of which is sought to be rescinded. Upon such disclosure and assignment, any liability of DuMouchelles as Consignor's agent with respect to the said lot shall automatically terminate.
- 19. Limitation of Liability.** If, for any reason a purchased lot cannot be delivered in the same condition as at the time of sale, or should any purchased lot be stolen, mis-delivered or lost prior to delivery, DuMouchelles shall not be liable for any amount in excess of that paid by the buyer.
- 20. Governing Law and Jurisdiction.** The Conditions of Sale, as well as the buyer's, Consignor's and DuMouchelles' respective rights and obligations shall be governed, construed and enforced in accordance with the laws of the State of Michigan. All persons participating in any auction sale, whether as bidder or consignor, whether present in person or by agent, or by absentee bid, order bid, telephone, internet or other means, consent to the exclusive jurisdiction of the state courts located in Wayne County, Michigan, and if applicable, of the federal court located in Detroit, Wayne County, Michigan.
- 21. Severability.** If any part of the Conditions of Sale is found by any court to be invalid, illegal or unenforceable, that part shall be discounted and the rest of the conditions shall continue to be valid to the fullest extent of the law.

NOTE: Condition reports, photos and video or digital images are provided as a courtesy and should not be used as a substitute for viewing the items in person. All items are sold "as is" in accordance with the Conditions of Sale.

# ABSENTEE BID FORM

I desire to place the following bids to be executed as low as other competitive bids permit and not exceeding the amount herein named. Bids are so much per lot as indicated below, and are made subject to the Conditions of Sale printed in the catalog of this sale. Please note, a buyers premium of 24% will be added to each lot sold, and is subject to 6% Michigan sales tax, with the exception of purchase for resale with a copy of your current sales tax license on file with DuMouchelles, or purchases which will be shipped outside of Michigan. We strongly recommend that all bids be mailed as far in advance of the sale as possible. We will be glad to cooperate if you find it necessary to telephone in bids but caution that any errors resulting from misinterpretation of lot numbers, amounts or instructions are the bidder's responsibility.

***Please print clearly***

CUSTOMER#	NAME		
STREET			
CITY	STATE	ZIP	
TELEPHONE	EMAIL		

LOT NO.	NAME OF ITEM	BID IS PER LOT 24% BUYERS PREMIUM WILL BE ADDED
<b>Deposit</b>		

*We accept check, Wire Transfer, Visa, MasterCard. and Discover Cards.*  
**PLEASE NOTE ALL SALES ARE FINAL.**

**SIGNATURE** \_\_\_\_\_  
**Dealers/Wholesalers please sign below:** The above purchases will not be consumed by the purchaser but will be resold in the regular course of business by the purchaser per \_\_\_\_\_  
**State Tax License#** \_\_\_\_\_  
 I/We certify that all items are purchased for use as indicated above and agree to reimburse **DuMouchelle Art Galleries** the sales tax in the event this claim is disallowed by the Michigan Department of Treasury. Exemption of sales tax will not be waived unless signed.

\_\_\_\_\_  
**DEALER / WHOLESALER SIGNATURE**

**Telephone bid participation service:** In the event you would like to bid with the audience for one or more lot(s) and do not want to register a firm, written, silent bid, the gallery will provide the service of telephoning you at a specified phone number that you may actively participate in the bidding. Again, this can be pre-arranged in writing (as mentioned above), by telephone (313) 963-6255, or by fax (313) 963-8199, prior to the auction sessions.

**Shipment of merchandise** must be arranged by the buyer within two weeks of the sale. All shipping is at the buyer's expense. Return this bidding form to: **DuMouchelle Art Galleries** 409 East Jefferson Avenue, Detroit, Michigan 48226

**CATALOG SUBSCRIPTIONS**  
 Over 1400 items are offered monthly. For advanced information, subscribe to the DuMouchelle Catalog. A one year domestic subscription is available for only \$110 postpaid, or \$190 international. Call (313) 963-6255 or fill out the order form. Enclose check payable to DuMouchelle Art Galleries and mail to 409 East Jefferson Avenue, Detroit, Michigan 48226. We also accept Visa, MasterCard or Discover Cards.

**CATALOG SUBSCRIPTION ORDER FORM** \$110 Domestic • \$190 International

\_\_\_\_\_  
 NAME

\_\_\_\_\_  
 ADDRESS

CITY STATE ZIP

COUNTRY PHONE FAX

Check Enclosed Payable To DuMouchelle Art Galleries  Visa  MasterCard  Discover

\_\_\_\_\_  
 CARD NUMBER EXPIRATION DATE

\_\_\_\_\_  
 SIGNATURE

# GLOSSARY

*For pictures, drawings, prints, miniatures and sculptures.*

Please note that all statements in this catalogue as to authorship are made subject to the provisions of the CONDITIONS OF SALE.  
The following terms apply to the works completed after 1880.

**1. MONTAGUE DAWSON,**

Oil on canvas, "The Constitution," 24" x 36"  
In our opinion a work by the artist. This applies only to a caption in quotation marks.

**2. Attributed to MONTAGUE DAWSON\***

In our competent opinion, a work of the period of the artist which may be in whole or part the work of the artist.

**3. School of MONTAGUE DAWSON\***

In our competent opinion, a work by a pupil or follower of the artist.

**4. Manner of MONTAGUE DAWSON\***

In our competent opinion, a work in the style of the artist, possibly of a later period.

**5. After MONTAGUE DAWSON\***

In our competent opinion, a copy of the work of the artist.

**6. signed**

Has a signature which in our competent opinion is the signature of the artist.

**7. bears the signature**

Has a signature which in our competent opinion might be the signature of the artist.

**8. dated**

Is so dated and in our competent opinion was executed at about that date.

**9. bears date**

Is so dated and in our competent opinion may have been executed about that date.

\*While the use of this term is based upon careful study and represents the opinion of experts, DuMouchelle accepts consignments of property for sale at public auction as agents for the seller. DuMouchelles' and the Seller assume no risk, liability or responsibility for the authenticity of authorship of any lot in this catalog described by this term.

*DuMouchelles*

2017 AUCTION SCHEDULE

January 13, 14, 15

February 10, 11, 12

*DuMouchelles*

Give A Catalog Subscription This Holiday

SPECIAL HOLIDAY PRICE 12 ISSUES: \$100 (Domestic Only)

Please mail a gift subscription of 12 monthly catalogues to:

NAME

STREET

CITY

STATE

ZIP

TELEPHONE #

E-MAIL

Enclose a giftcard from:

NAME

STREET

CITY

STATE

ZIP

TELEPHONE #

E-MAIL

FOR INFORMATION CALL 313.963.6255

[www.DUMOART.com](http://www.DUMOART.com)

Expires 1/07/2017

# Toy & Fashion Sale

Saturday December 10<sup>th</sup> at 11:00am



**3001**  
LIONEL, PRE-WAR, STANDARD GAUGE, 0-8-0. #408E, ELECTRIC LOCOMOTIVE, C1930.: \$200/400



**3002**  
LIONEL, PRE-WAR, STANDARD GAUGE, PASSENGER TRAIN, C1925-30: \$200/300



**3003**  
LIONEL, PRE-WAR, STANDARD GAUGE, #400E & #400 STEAM LOCOMOTIVE AND TANK TENDER, C1939, 2 PCS.: \$200/300



**3004**  
LIONEL, PRE-WAR, STANDARD GAUGE, PASSENGER TRAIN, C1923, 5PCS.: \$200/300



**3005**  
LIONEL, PRE-WAR, STANDARD GAUGE, #5/51 (LATER), STEAM LOCOMOTIVE, TENDERS AND PASSENGER CARS, C1922, 5 PCS.: \$200/300



**3006**  
IVES, PRE-WAR, STANDARD GAUGE, PASSENGER TRAIN, C1935, 4 PCS.: \$150/250



**3007**  
IVES PRE-WAR, STANDARD GAUGE, PASSENGER TRAIN SET, C1935, 4 PCS.: \$150/250



**3008**  
LIONEL, PRE-WAR STANDARD GAUGE, PASSENGER TRAIN, C1932: \$150/250



**3009**  
LIONEL, PRE-WAR, STANDARD GAUGE, PASSENGER TRAIN, 1927 & 32.: \$150/300



**3010**  
LIONEL, PRE-WAR, STANDARD GAUGE, LOCOMOTIVE AND HOPPER CARS, 1929 & 40, 4 PCS.: \$150/250



**3011**  
LIONEL, PRE-WAR, STANDARD GAUGE, PASSENGER TRAIN, C1935-39, 4 PCS.: \$150/250



**3012**  
LIONEL, PRE-WAR, STANDARD GAUGE, PASSENGER TRAIN, C1930, 5 PCS.: \$150/250



**3013**  
LIONEL, PRE-WAR, STANDARD GAUGE, PASSENGER TRAIN, C 1939.: \$150/300



**3014**  
LIONEL, PRE-WAR, STANDARD GAUGE, FREIGHT CARS, C1915-1930, 7 PCS: \$100/150



**3015**  
LIONEL, PRE-WAR AND POST WAR, STANDARD GAUGE, LOCOMOTIVES AND PASSENGER CAR, C1931, 35 AND LATE 20TH C, 3 PCS.: \$100/200



**3016**  
LIONEL, PRE-WAR, STANDARD GAUGE, PASSENGER CARS, C1908-26, 4 PCS.: \$75/150



**3017**  
LIONEL, PRE-WAR, STANDARD GAUGE, #210 SWITCHES AND #20X, CROSS TRACK, C1940, 3 PCS.: \$40/60



**3018**  
IVES, PRE-WAR, STANDARD GAUGE, STEAM LOCOMOTIVE, #1134 AND TENDER, 1930, 2 PCS.: \$100/150



**3019**  
IVES, PRE-WAR, STANDARD GAUGE, PASSENGER TRAIN, #3236, #185 & #186, C1940, 3 PCS.: \$100/200



**3020**  
IVES, PRE-WAR, STANDARD GAUGE, PASSENGER TRAIN, C1935, 4 PCS.: \$100/200



**3021**  
IVES & AMERICAN FLYER/IVES, PRE-WAR, STANDARD GAUGE, #3241, LOCOMOTIVE, #40 IVES TENDER, #20-192, BOXCAR, C1940, 3 PCS.: \$75/150



**3022**  
IVES, PRE-WAR, STANDARD GAUGE, #3239, ELECTRIC, LOCOMOTIVE AND #183 PARLOR CAR, C1935, 2 PCS.: \$75/150



**3023**  
IVES, PRE-WAR, STANDARD GAUGE, #1132, STEAM LOCOMOTIVES AND #40 TENDER, C1040, 3 PS.: \$75/150

For more information go to:

Special Auction Page 1

www.DUMOART.com



**3024**  
**IVES, PRE-WAR, STANDARD GAUGE, FREIGHT TRAIN, INCL. 3236, 0-4-0, LOCOMOTIVE, C1935, 5 PCS.: \$75/150**



**3025**  
**LIONEL, PRE-WAR, O27 GAUGE, PASSENGER TRAIN, 'MACY'S SPECIAL', C1932, 4 PCS.: \$300/400**



**3026**  
**LIONEL, 'O' GAUGE, PRE-WAR, ELECTRIC LOCOMOTIVES, #254E & #256, 1930 & 34, 2 PCS.: \$200/300**



**3027**  
**LIONEL, PRE-WAR, O27 GAUGE, TRAIN SET IN ORIGINAL BOXES, C1932, 4 PCS. + BOXES;: \$200/400**



**3028**  
**LIONEL, O27 GAUGE, MILWAUKEE ROAD, HIAWATHA, PASSENGER TRAIN, PRE - WAR, 6 PCS.: \$150/300**



**3029**  
**LIONEL, PRE-WAR, O27 GAUGE, #636W, UNION PACIFIC 'STREAMLINER' SET, C1939, 4 PCS.: \$150/250**



**3030**  
**LIONEL O GA, UNION PACIFIC, ALUMINUM PASSENGER TRAIN, PRE-WAR, 3 PCS: \$150/250**



**3031**  
**LIONEL, O27 GAUGE, PRE-WAR PASSENGER TRAIN, C1935, 5 PCS.: \$150/250**



**3032**  
**LIONEL, O27 GAUGE, MILWAUKEE ROAD, HIAWATHA, PASSENGER TRAIN, PRE-WAR, 6 PCS.: \$150/250**



**3033**  
**LIONEL, PRE-WAR, O27 GAUGE, PASSENGER TRAIN, C1940, 5 PCS.: \$150/200**



**3034**  
**LIONEL, O27 GAUGE, PRE-WAR, PASSENGER CARS, #605, & #606 C1932, 5 PCS.: \$150/250**



**3035**  
**LIONEL, #225E, O27 GA. 225-E 2-6-2 STEAM LOCOMOTIVE AND 2235-W TENDER, 2 PCS.: \$100/200**



**3036**  
**LIONEL, O27 GAUGE, PRE-WAR AND POST-WAR, STEAM LOCOMOTIVES AND TENDERS, 4 PCS.: \$100/200**



**3037**  
**LIONEL, O-27 GAUGE, PRE-WAR STEAM LOCOMOTIVES AND POST - WAR TENDER, C1940 & 50, 3 PCS.: \$100/150**



**3038**  
**LIONEL, O27 GAUGE, PRE-WAR, LOCOMOTIVES AND TENDER, C1940, 3 PCS.: \$100/150**



**3039**  
**LIONEL, O27 GAUGE, PRE-WAR, #225E LOCOMOTIVES, C1940, 2 PCS.: \$100/200**



**3040**  
**LIONEL, O27 GAUGE, PRE-WAR, STEAM LOCOMOTIVES, #238E & 263E AND TENDER, 263W, C1938: \$100/200**



**3041**  
**LIONEL, WINNER & LIONEL/IVES, PRE-WAR, O27 GAUGE, STEAM LOCOMOTIVES, C1934, 7 PCS.: \$100/200**



**3042**  
**LIONEL, PRE-WAR, O27 GAUGE, PASSENGER CARS, #613,14,15, C1940, 4 PCS.: \$100/150**



**3043**  
**LIONEL, O27 GAUGE, PRE-WAR, FREIGHT AND PASSENGER CARS, C1930-40, 13 PCS.: \$100/150**



**3044**  
**LIONEL, PRE-WAR, O27 GAUGE, PASSENGER AND FREIGHT CARS, C1940, 10 PCS.: \$100/200**



**3045**  
**LIONEL, O27 GA, AND SEMI-SCALE, #2025 AND #227 LOCOMOTIVES AND TENDERS, POST AND PRE-WAR;: \$100/200**



**3046**  
**LIONEL, PRE-WAR, O27 GAUGE, FREIGHT TRAIN, C1930-40, 5 PCS.: \$75/125**



**3047**  
**LIONEL, O27 GAUGE, PRE-WAR, PASSENGER CARS, #610, 1588, 1673, #1674, #1675 C1930 & 37, 8 PCS.: \$75/150**



**3048**  
**LIONEL, O27 GAUGE, PRE-WAR, PASSENGER CARS, #610 AND #612, C1925, 3PCS.: \$75/125**





**3049**  
LIONEL, O27 GAUGE, PRE-WAR WIND-UP, LOCOMOTIVES AND FREIGHT CARS, C1935, 5 PCS.: \$75/150



**3050**  
LIONEL, O27 GAUGE, PRE-WAR, FREIGHT CARS, C1935-41, 9 PCS.: \$75/150



**3051**  
LIONEL, O27 GAUGE, PRE-WAR, FREIGHT TRAIN, C1932 & 40, 5 PCS.: \$75/125



**3052**  
LIONEL, O27 GAUGE, PRE-WAR, PASSENGER CARS, C1940, 3 PCS.: \$75/150



**3053**  
LIONEL, O27 GAUGE, PRE-WAR, PASSENGER CARS, C1942, 3 PCS.: \$75/125



**3054**  
LIONEL, O27 GAUGE, PRE-WAR, PASSENGER CARS, C1925 & 30, 3 PCS.: \$75/125



**3055**  
LIONEL LINES, O27, PRE-WAR, PASSENGER CARS, C1932, 3 PCS.: \$75/125



**3056**  
LIONEL, O27 GAUGE, PRE-WAR, TENDERS AND CABOSES, C1940, 6 PCS.: \$75/125



**3057**  
LIONEL, O27 GAUGE, PRE-WAR, LIONEL LINES, PASSENGER CARS, C1942, 5 PCS.: \$75/150



**3058**  
LIONEL, O27 GAUGE, PRE-WAR, PASSENGER CARS, C1932, 2 PCS.: \$50/75



**3059**  
LIONEL O GA, DIESEL, TRAINMASTERS, 2321, LACKAWANNA FM & (2) 2322, FM VIRGINIANS, POST WAR, 3 PCS.: \$200/400



**3060**  
LIONEL, SANTA FE, O GA, PASSENGER TRAIN, POST WAR, 8 PCS.: \$200/400



**3061**  
LIONEL, O27 GA. STEAM LOCOMOTIVES AND TENDERS, POST WAR, 4 PCS.: \$150/250



**3062**  
LIONEL, O27 GAUGE, POST-WAR, NW-2 DIESEL LOCOMOTIVES, C1950, 3 PCS.: \$150/300



**3063**  
LIONEL O GA PENNSYLVANIA GGI ELECTRIC LOCOMOTIVE, TUSCAN COLOR, POST WAR C1960: \$150/250



**3064**  
LIONEL 'O' GAUGE, NEW HAVEN ELECTRIC, EP-5, AND M & STL GP-9 DIESEL LOCOMOTIVES, POST WAR: \$150/250



**3065**  
LIONEL, O27 GA FREIGHT TRAIN, POST WAR, 11 PCS.: \$150/250



**3066**  
LIONEL, O27 GAUGE, #2020 AND 2056, STEAM LOCOMOTIVES AND TENDERS, POST-WAR, 4 PCS.: \$150/250



**3067**  
LIONEL, O27 GA. FREIGHT CARS, POST WAR, 13 PCS.: \$150/250



**3068**  
LIONEL, POST-WAR, O27 GAUGE, LOCOMOTIVES, FREIGHT & PASSENGER CARS, C1950-60, 24 PCS.: \$150/300



**3069**  
LIONEL, O27 GAUGE, POST-WAR DIESEL LOCOMOTIVES, #2351 & #2363, C1956 & 58, 3 PCS.: \$150/300



**3070**  
LIONEL, PRE & POST-WAR, O27 GAUGE, LOCOMOTIVES AND TENDERS, C1932-55, 6 PCS.: \$150/250



**3071**  
LIONEL, O27 GAUGE, POST-WAR, DIESEL LOCOMOTIVES, C1950, 4 PCS.: \$150/300



**3072**  
LIONEL, O27 GAUGE, POST-WAR, FREIGHT AND WORK CARS, C1955, 10 PCS.: \$100/200



**3073**  
LIONEL, O27 GAUGE, POST WAR, FREIGHT TRAIN, C1950, 14 PCS.: \$100/200



**3074**  
LIONEL, O27 GA, #685 AND #2046 STEAM LOCOMOTIVES, POST WAR, 2 PCS.: \$100/200



**3075**  
LIONEL O27 GA #221, 2056 AND 1666, STEAM LOCOMOTIVES AND TWO TENDERS, POST WAR, 5 PCS.: \$100/200



**3076**  
LIONEL, 'O GA', BALTIMORE & OHIO, #404 & #2559, COMMUTER SET, POST WAR, 3 PCS.: \$100/200



**3077**  
LIONEL O27 GA., SWITCHERS, 600 MKT, 'JERSEY CENTRAL LINE', NW2, 621 AND A SEABOARD NW2, 6250, POST WAR, C1955, 3 PCS.: \$100/200



**3078**  
LIONEL O27 GA. #682 AND #726, STEAM LOCOMOTIVES, POST WAR, 2 PCS.: \$100/150



**3079**  
LIONEL, O27 GAUGE, POST-WAR, FREIGHT TRAIN, C1948-53, 5 PCS.: \$100/150



**3080**  
LIONEL POST-WAR, O27 GAUGE, WABASH DIESEL LOCOMOTIVES AND 'B' UNITS, 1955-6, 4 PCS.: \$100/200



**3081**  
LIONEL POST-WAR, O27 GAUGE, #7266RR & #671 LOCOMOTIVES AND TENDERS, C1949 - 52 4 PCS.: \$100/200



**3082**  
LIONEL O27 GA, #224 AND #675, STEAM LOCOMOTIVES AND TENDERS, PRE AND POST-WAR 4 PCS.: \$100/200



**3083**  
LIONEL, O27 GAUGE, POST-WAR, DIESEL LOCOMOTIVES, C1955, 2 PCS.: \$100/200



**3084**  
LIONEL, O27 GAUGE, POST-WAR, FREIGHT TRAIN.; \$100/200



**3085**  
LIONEL, O27 GAUGE, POST-WAR, #626, 628 AND 2348 DIESEL LOCOMOTIVES, C1957-59: \$100/200



**3086**  
LIONEL, 'O27' GA. SANTA FE, #2243 'A' UNIT & 'B' UNIT, C1955, 2 PCS.: \$100/200



**3087**  
LIONEL O27 GA, #2020 STEAM LOCOMOTIVES (2), AND TENDERS, POST-WAR, 4 PCS.: \$100/200



**3088**  
LIONEL, POST-WAR, O27 GAUGE, FREIGHT CARS, C1946-60, 9 PCS.: \$75/150



**3089**  
LIONEL, POST WAR, O27 GAUGE, #352, ICE DEPOT SET WITH #6352 ICE CAR, AND BOX, C1955, 2 PCS.: \$75/125



**3090**  
LIONEL, 'O' GAUGE, POST WAR, DIESEL 'B' UNITS AND HOPPER CAR, C1952-55, 3 PCS.: \$75/125



**3091**  
LIONEL, O27 GAUGE, POST-WAR, SUNOCO TANK CARS, 1945-50, 6 PCS.: \$75/125



**3092**  
LIONEL, O27 GAUGE, POST-WAR, FREIGHT CARS AND TENDERS, 1950-53, 6 PCS.: \$75/150



**3093**  
LIONEL, O27 GAUGE, POST-WAR, FREIGHT CARS, C1955, 8 PCS.: \$75/125



**3094**  
LIONEL, O27 GAUGE, POST-WAR FREIGHT CARS, C1955, 10 PCS.: \$75/150



**3095**  
LIONEL, O27 GAUGE, POST-WAR, FREIGHT CARS, C1955: \$75/150



**3096**  
LIONEL, O27 GAUGE, POST-WAR FREIGHT TRAIN, C1950, 8 PCS.: \$75/150



**3097**  
LIONEL, O27 GAUGE, POST-WAR NW-2, SWITCHERS, A.T. & S.F AND ERIE, C1955 & 60, 2 PCS.: \$75/150



**3098**  
LIONEL, O27 GAUGE, X2458 AND X2758, PRE AND POST-WAR, PRR 'AUTOMOBILE' BOX-CARS, 14 PCS.: \$75/150



**3099**  
LIONEL, #746W, NORFOLK & WESTERN TENDER, C1960.: \$50/100



**3100**  
LIONEL, O27 GAUGE, #2457, POST-WAR, CABOOSES, 3 PCS.: \$50/75



**3101**  
LIONEL, MODERN ERA, O27 GAUGE, FREIGHT TRAIN WITH BOXES, C1976, 6 PCS: \$100/200



**3102**  
LIONEL, MODERN ERA, O27 GAUGE, 'SPIRIT OF '76' TRAIN SET, IN BOXES, 1976, 15 PCS.: \$100/200



**3103**  
LIONEL, #8801, MODERN ERA, O27 GAUGE, BLUE COMET STEAM LOCOMOTIVE AND TENDER, W/BOX, 2 PCS.: \$100/150



**3104**  
LIONEL, O27, MODERN ERA, BOX CARS, 'CHRISTMAS 1999', ETC., LATE 20TH C. 8 PCS.: \$100/150



**3105**  
AMT, POST-WAR, O27 GAUGE, 'TEXAS SPECIAL' PASSENGER TRAIN C1960, 12 PCS.: \$200/400



**3106**  
AMT, POST-WAR, O27 GAUGE, FREIGHT TRAIN, C1960, 10 PCS.: \$150/300



**3107**  
AMT, POST-WAR, O27 GAUGE, NEW YORK CENTRAL, PASSENGER TRAIN, C1960, 10 PCS.: \$150/300



**3108**  
AMT, NEW YORK CENTRAL, POST-WAR, O27 GAUGE, PASSENGER TRAIN, + 2 PRR CARS, C1960, 13 PCS.: \$150/300



**3109**  
THE HOLIDAY EXPRESS' MODERN, 'G' SCALE, ELECTRIC TRAIN SET, L 6 3/4"-12": \$200/400



**3110**  
BUDDY-L, PRESSED STEEL, WRECKER AND SERVICE TRUCK, C1950, 2 PCS. H 7 1/2" - 10", L 25" - 27": \$150/200



**3111**  
BUDDY-L, MN-53, PRESSED STEEL, HAULING RIG WITH STEAM SHOVEL, C1948, 4 PCS. H 14", L 36" (44" WITH RAMP ATTACHED): \$100/200



**3112**  
BUDDY-L, PRESSED METAL TRUCK AND TRACTORS, C1935-1948, 5 PCS. H 5 1/2" - 9 1/2", L 14" - 23": \$100/200



**3113**  
BUDDY-L, TRUCKS, STEAM SHOVEL AND FIRE TRUCK C1948-60, 8 PCS.: \$100/200



**3114**  
BUDDY-L, PRESSED METAL, TRUCKS AND TRAILERS, C1940-48, 5 PCS.: \$100/200



**3115**  
BUDDY-L, STRUCTO AND DOEPKE MODEL TOYS, PRESSED METAL, CONSTRUCTION EQUIPMENT, C1960, 5 PCS., H 6" - 12", L 24" - 26": \$75/150



**3116**  
BUDDY-L, MARX, STRUCTO, DOEPKE MODEL TOYS, STAMPED METAL CONSTRUCTION EQUIPMENT, C1930-40'S, 8 PCS. H 6" - 12", L 11" - 30": \$75/150



**3117**  
BUDDY-L, DUNWELL, STRUCTO TOYS, PRESSED METAL, TRUCKS AND TRAILERS, C1935-50, 8 PCS. H 6" - 8", L 12" - 23": \$75/150



**3118**  
BUDDY-L, STRUCTO, PRESSED METAL, TRUCKS AND TRAILERS, C1920 -40, 4 PCS.: \$75/150



**3119**  
STURDY TOYS' & BUDDY-L, STAMPED METAL STEAM SHOVELS, C1935, 2 PCS. H 15", L 21": \$75/150



**3120**  
BUDDY-L, PRESSED METAL, CEMENT MIXER, C1940, H 14", W 17" (WITH SCOOP DOWN), L 19": \$75/125



3121  
BUDDY-L PRESSED STEEL,  
BOMBER WITH ARMY TANKS,  
C1950, H 6", W 24", L 20": \$75/150



3122  
BUDDY-L, PRESSED STEEL,  
BOMBER PLANE WITH TANKS,  
C1950, H 6" W 24", L 20": \$75/150



3123  
BUDDY-L, PRESSED METAL,  
TRANSPORT PLANE, C1950, H  
6", W 24", L 18": \$50/100



3124  
WYANDOTTE, TIN LITHO,  
'TOYTOWN' DELIVERY CAR,  
1948, H 5", L 21": \$75/150



3125  
MARX & WYANDOTTE,  
STAMPED METAL, AIRPLANES,  
C1950, 5 PCS. H 3" - 4 1/2", W 10" -  
14", L 8" - 12": \$75/125



3126  
WYANDOTTE AND STURDY  
TOYS, PRESSED STEEL AND  
TIN LITHO, CAR, TRAILER AND  
DIESEL SHOVEL, C1945-50, 3  
PCS.: \$75/125



3127  
MARX, TURNER AND STEEL-  
CRAFT, PRESSED METAL, TIN  
LITHO, TRUCKS, 6 PCS., H 4 1/2"  
- 12", L 14" - 25": \$100/150



3128  
MODEL TOYS, MARX, LIN-  
COLN, ETC., PRESSED METAL  
TRUCKS, TRAILERS AND  
CONSTRUCTION EQUIPMENT,  
C1950, 10 PCS. H 3" - 10", L 8" -  
23": \$75/150



3129  
MARX & J.C. TURNER,  
PRESSED METAL, MACHINE  
HAULER AND LONG BED DUMP  
TRUCK, C1938, 2 PCS.: \$75/150



3130  
MARX, PRESSED METAL, TOY  
TRUCKS AND JEEP, C1950-60,  
6 PCS. H 6" - 8 1/2, L 11" - 28":  
\$75/125



3131  
MARX, STAMPED METAL,  
PASSENGER PLANES AND  
STAIRWAYS, C1950, 4 PCS., H  
(EACH) 5 1/2", W 27", L 22":  
\$75/125



3132  
MARX, PRESSED METAL AND  
TIN LITHO, TOY TRUCKS, CAR  
AND TANK, C1950, 4 PCS., H 4" -  
6", L 10' - 18": \$50/100



3133  
STRUCTO, PRESSED METAL  
TOY TRUCKS AND STEAM  
SHOVELS, C1938-48, 4 PCS., H  
12", L 16"-18": \$75/150



3134  
STRUCTO AND COR-COR,  
PRESSED METAL, TOY TRUCK  
AND BUS, C1935, 2 PCS. H 6", L  
18" & 25": \$75/125



3135  
DUNWELL AND BUCKEYE,  
PRESSED STEEL, TRUCKS AND  
TRAILERS, C1950-60, 6 PCS. (+  
9 LOGS), H 6" - 9", L 13" - 23":  
\$75/150



3136  
DUNWELL AND BUCKEYE,  
PRESSED STEEL, TOY TRUCKS  
AND TRAILERS, 10 PCS., H 6" -  
9", L 18" - 25": \$75/125



3137  
NY-LINT INC. PRESSED METAL  
TOY CONSTRUCTION EQUIP-  
MENT AND WIND-UP CAR,  
C1946-50, 8 PCS.: \$75/150



3138  
NY-LINT TOYS, 'MODEL'  
TOYS, PRESSED METAL, CON-  
STRUCTION TRUCKS AND  
EQUIPMENT, C1950, 7 PCS.:  
\$75/125



3139  
HOGE', WIND-UP, PRESSED  
METAL, FIRE CHIEF CAR,  
C1940, H 5", L 14": \$100/200



3140  
TURNER PACKARD, PRESSED  
METAL DUMP TRUCK, C1920'S,  
H 9", L 28": \$75/125



3141  
SONNY PRESSED STEEL,  
ARTILLERY TRUCK, ORIGINAL  
PAINT, C1940, H 16", W 8", L 23":  
\$75/125



3142  
STURDI' TOY, PRESSED  
METAL, HOOK AND LADDER  
FIRE TRUCK, C1920, H 10", W 9",  
L 34": \$75/150



3143  
SMITH-MILLER & MIC (MILL-  
ER-IRONSON CORP), STAMPED  
METAL, FIRETRUCKS, C1950, 3  
PCS. H 7 1/2-41" (LADDER UP), L  
26" & 36": \$75/150



3144  
ARCADE INTERNATIONAL  
TOYS, CAST IRON, DUMP  
TRUCK, C1940, H 3 1/2", L 11":  
\$50/100



3145  
SMITH-MILLER, 'BLUE DIA-  
MOND', STAMPED METAL,  
DUMP TRUCK, C1950, H 9", L  
19": \$50/100



3146  
KEYSTONE, BUDDY-L, STEEL-  
CRAFT, ETC, PRESSED STEEL,  
TRUCKS, STEAM SHOVELS,  
C1920, 5 PCS: \$75/150



3147  
CHANEL CAVIAR LEATHER  
MEDALLION TOTE, W 12":  
\$1,000/1,500



3151  
CHANEL BLACK QUILTED  
SILK BAG, W 7 1/2": \$200/400



3155  
GUCCI WHITE LEATHER BAG,  
W 13": \$150/250



3159  
GUCCI NAVY SUEDE AND  
ENAMEL TIGER CLASP BAG, W  
11": \$100/200



3148  
CHANEL BLACK QUILTED  
LEATHER SHOULDER BAG, W  
10": \$800/1,200



3152  
CHANEL BROWN SUEDE BAG,  
W 9 1/2": \$60/70



3156  
GUCCI BLACK AND RED  
LEATHER BAG, W 9": \$150/250



3160  
GUCCI PURPLE SNAKESKIN  
BAG, W 10": \$100/125



3149  
CHANEL CHEVRON QUILTED  
RED LAMBSKIN BAG, W 12 1/2":  
\$300/600



3153  
GUCCI VIOLET FLORAL CAN-  
VAS JACKIE O HOBO BAG, W 14  
1/2": \$150/300



3157  
GUCCI NAVY AND WHITE  
LEATHER BAG, W 10": \$150/250



3161  
GUCCI GREY LEATHER BAG, W  
11": \$50/100



3150  
CHANEL CAVIAR LEATHER  
QUILTED MAUVE BAG, W 11  
1/2": \$300/500



3154  
GUCCI MONOGRAM CANVAS  
PELHAM MESSENGER BAG, W  
15 1/2": \$250/300



3158  
GUCCI BLACK LEATHER AND  
CANVAS HORSEBIT HOBO  
BAG, W 16": \$200/225



3162  
GUCCI TAUPE CANVAS MES-  
SENGER BAG, W 12": \$75/150



3163  
GUCCI CANVAS BAG, W 13":  
\$100/200



3164  
GUCCI BLACK LEATHER BAG,  
W 11": \$150/250



3169  
ROSENFELD BLACK ALLIGA-  
TOR BAG, W 10": \$150/250



3174  
JUDITH LEIBER FULL BEAD  
FLORAL MINAUDIERE, W 5":  
\$300/500



3179  
JUDITH LEIBER GOLDEN YEL-  
LOW SNAKESKIN BAG, W 9":  
\$300/500



3165  
JUDITH LEIBER BLACK ALLI-  
GATOR BAG, W 12": \$500/800



3170  
ORANGE-BROWN ALLIGATOR  
BAG, W 8 1/2": \$100/200



3175  
JUDITH LEIBER FULL BEAD  
MINAUDIERE, W 4 5/8": \$200/400



3180  
JUDITH LEIBER BERRY  
KARUNG BAG WITH JEWELLED  
CLASP, W 10 1/2": \$300/500



3166  
JUDITH LEIBER BLACK ALLI-  
GATOR BAG, W 6 3/4": \$300/500



3171  
JUDITH LEIBER HONEY  
OSTRICH BAG, W 12 1/2":  
\$50/100



3176  
JUDITH LEIBER FULL BEAD  
MINAUDIERE, W 4 5/8": \$200/400



3181  
JUDITH LEIBER CHOCOLATE  
KARUNG BAG, W 12": \$300/500



3167  
TITTI DELL'ACQUA BY MAX-  
IMA ALLIGATOR BAG, W 12  
3/4": \$200/400



3172  
JUDITH LEIBER EGG MINAUD-  
IERE, W 5 1/2": \$600/800



3177  
JUDITH LEIBER FULL BEAD  
HEART MINAUDIERE, W 5 1/4":  
\$200/400



3182  
JUDITH LEIBER PLEATED  
BLACK KARUNG BAG, W 10":  
\$300/500



3168  
LUC BENOIT BLACK ALLIGA-  
TOR BAG, W 9": \$400/600



3173  
JUDITH LEIBER MULTICOLOR  
FLORAL MINAUDIERE, W 6  
3/4": \$400/600



3178  
JUDITH LEIBER FULL BEAD  
MINAUDIERE, W 6": \$200/400



3183  
JUDITH LEIBER RED KARUNG  
BAG, W 6": \$300/500



**3184**  
**JUDITH LEIBER IRIDESCENT**  
**KARUNG BAG WITH JEWELLED**  
**CLASP, W 9": \$300/500**



**3190**  
**BOTTEGA VENETA INTREC-**  
**CIATO PURPLE LEATHER BAG,**  
**W 9": \$100/200**



**3195**  
**BOTTEGA VENETA INTREC-**  
**CIATO GREY LEATHER BAG, W**  
**8": \$100/200**



**3200**  
**LOUIS VUITTON GREEN EPI**  
**LEATHER SAINT-JACQUES**  
**POIGNEES LONGUES BAG, W**  
**15": \$800/1,200**



**3185**  
**JUDITH LEIBER BLACK**  
**KARUNG DRAWSTRING BAG,**  
**W 7": \$300/500**



**3191**  
**BOTTEGA VENETA INTREC-**  
**CIATO PURPLE LEATHER BAG,**  
**W 9": \$100/200**



**3196**  
**BOTTEGA VENETA INTREC-**  
**CIATO BLACK LEATHER BAG,**  
**W 9": \$75/150**



**3201**  
**LOUIS VUITTON MONOGRAM**  
**CANVAS POPINCOURT HAUT**  
**BAG, W 10 3/4": \$300/500**



**3186**  
**JUDITH LEIBER BLACK**  
**LEATHER CLUTCH, W 13":**  
**\$200/400**



**3192**  
**BOTTEGA VENETA INTREC-**  
**CIATO PURPLE LEATHER BAG,**  
**W 10": \$100/200**



**3197**  
**FENDI WHITE LEATHER SPY**  
**BAG, W 18": \$225/275**



**3202**  
**LOUIS VUITTON MONOGRAM**  
**CANVAS CABAS PIANO BAG, W**  
**12": \$200/400**



**3187**  
**JUDITH LEIBER BEIGE**  
**KARUNG AND LEATHER BAG,**  
**W 14 1/4": \$100/200**



**3193**  
**BOTTEGA VENETA INTREC-**  
**CIATO TAUPE LEATHER BAG,**  
**W 14": \$100/200**



**3198**  
**FENDI CAMOSCIO SUEDE**  
**MAGIC BAG, W 15 1/2": \$400/600**

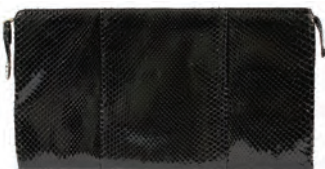

**3188**  
**BOTTEGA VENETA SNAKESKIN**  
**CLUTCH, W 17": \$150/250**



**3194**  
**BOTTEGA VENETA INTREC-**  
**CIATO TAN LEATHER BAG, W**  
**11": \$100/200**



**3199**  
**FENDI MINI MAMMA RED CAN-**  
**VAS ZUCCHINO BAG, W 8 1/2":**  
**\$75/100**



**3203**  
**LOUIS VUITTON MONOGRAM**  
**CANVAS SPEEDY BAG, W 12":**  
**\$200/300**



**3189**  
**BOTTEGA VENETA INTRECCI-**  
**ATO LEATHER BAGS, 2 PIECES,**  
**W 9": \$150/250**



3204  
LOUIS VUITTON MONOGRAM  
CANVAS BAG, W 9": \$150/250



3208  
DOONEY & BOURKE WHITE  
AND TAN LEATHER BAG, W 11  
3/4": \$100/200



3213  
MULBERRY PYTHON ROX-  
ANNE BAG, W 14": \$300/350



3217  
CARTIER RED LEATHER BAG,  
W 9 1/2": \$75/150



3205  
LOUIS VUITTON MONOGRAM  
CANVAS BAG, W 11 1/2":  
\$125/250



3209  
GIVENCHY BLACK PATENT  
LEATHER & KARUNG CLUTCH,  
W 11 1/4": \$100/200



3214  
MULBERRY BROWN LEATHER  
ALEXA BAG, W 14": \$250/275



3218  
CARTIER RED LEATHER AND  
SUEDE SUITCASE, W 24":  
\$100/200



3206  
LOUIS VUITTON MONOGRAM  
CANVAS BAG, W 6": \$100/200



3210  
BARRY KIESELSTEIN-CORD  
GREY SNAKESKIN BAG, W 7  
1/2": \$400/600



3215  
YVES SAINT LAURENT BROWN  
LEATHER BAG, W 14 1/2":  
\$150/250



3219  
CARTIER RED LEATHER  
SATCHEL, W 16": \$100/200



3211  
BARRY KIESELSTEIN-CORD  
"WOMEN OF THE WORLD"  
LEATHER AND SUEDE BAG, W  
12": \$400/600



3207  
LOUIS VUITTON MONOGRAM  
VERNIS LEATHER READE PM  
BAG, W 9": \$30/50



3212  
BARRY KIESELSTEIN-CORD  
TAN LEATHER & WOVEN TRO-  
PHY BAG, W 9 1/2": \$600/800



3216  
COACH BROWN LEATHER  
BAG, W 14": \$100/200



3220  
CARLOS FALCHI BEIGE  
SNAKESKIN BAG, W 12":  
\$100/200





3221  
FINESSE LAMODEL SNAKE-  
SKIN BAG, W 8 3/4": \$150/250



3226  
HERMES CASHMERE AND SILK  
SCARF 1996-1997: \$600/800



3230  
HERMES 'SEXTANTS' SILK  
SCARF, H 35" X 35": \$200/400



3234  
CARTIER SILK SCARF, 55" X  
56": \$50/100



3222  
CARLO FELLINI GOLD LEATH-  
ER BAG, W 5 3/4": \$25/50



3227  
HERMES 'L'ATLANTIDE' SILK  
SCARF H 35" X 35": \$200/400



3231  
CARTIER SILK SCARF, 33" X  
33": \$50/100



3235  
CARTIER SILK SCARF, 34" X  
34": \$50/100



3223  
LOEWE LEATHER BAG, W 8  
1/2": \$25/50



3228  
HERMES 'LES CLEFS' SILK  
SCARF, H 35" X 35": \$200/400



3232  
CARTIER SILK SCARF, 34" X  
36": \$50/100



3236  
CARTIER SILK SCARF, 35" X  
35": \$50/100



3224  
SALVATORE FERRAGAMO  
LEATHER CLUTCH, W 12":  
\$75/150



3229  
HERMES 'POSTE ET CAVAL-  
ERIE' SILK SCARF, H 35" X 35":  
\$200/400



3233  
CARTIER SILK SCARF, 34" X  
35": \$50/100



3237  
BILL BLASS SILK SCARF, 44" X  
44": \$200/400



3225  
EMANUEL UNGARO FLORAL  
SILK CLIPPED JACQUARD  
SCARF, 55" X 54": \$600/1,000



3238  
BILL BLASS SILK SCARF, 44" X 42": \$200/400



3239  
BILL BLASS SILK SCARF, 34" X 34": \$200/400



3240  
BILL BLASS SILK SCARF, 34" X 34": \$200/400



3241  
BILL BLASS SILK SCARF, 34" X 34": \$200/400



3242  
BILL BLASS SILK SCARF, 35" X 35": \$200/400



3243  
BILL BLASS SILK SCARF, 35" X 35": \$200/400



3244  
ERTE SILK SCARF, 12" X 54": \$25/50



3245  
GUCCI SILK SCARF, 32" X 34": \$250/450



3246  
BULGARI SILK SCARF, 34" X 34": \$50/100



3247  
BULGARI SILK SCARF, 34" X 34": \$50/100



3248  
PETER MAX SILK SCARVES, 2 PIECES, 14" X 42": \$50/100



3249  
JUDITH LEIBER PURPLE KARUNG BELT WITH HORSE-FORM BUCKLE: \$150/250



3250  
JUDITH LEIBER BURGUNDY KARUNG BELT WITH HAWK-FORM BUCKLE: \$150/250



3251  
JUDITH LEIBER BLACK KARUNG BELT WITH ANIMAL FORM BUCKLE: \$75/150



3252  
JUDITH LEIBER GREY SNAKE-SKIN BELT: \$150/250



3253  
JUDITH LEIBER RED ALLIGATOR BELT: \$100/200



3254  
JUDITH LEIBER WHITE SNAKESKIN BELT: \$100/200



3255  
JUDITH LEIBER BLACK SATIN BELT WITH JEWELLED BUCKLE: \$75/150



3256  
JUDITH LEIBER DARK GREY SNAKESKIN BELT WITH JEWELLED BUCKLE: \$75/150



3257  
JUDITH LEIBER BLACK SNAKESKIN BELT WITH JEWELLED BUCKLE: \$150/250



3258  
JUDITH LEIBER GREY ALLIGATOR BELT WITH JEWELLED BUCKLE: \$150/250



3259  
JUDITH LEIBER BROWN LEATHER BELT WITH GOLD TONE BUCKLE: \$100/200



3260  
JUDITH LEIBER TAN KARUNG BELT WITH JEWELLED BUCKLE: \$150/250



3261  
RALPH LAUREN LEATHER AND WOVEN JUTE BELT: \$100/200



3262  
COLE HAAN BRAIDED BLACK LEATHER BELT, SIZE 28: \$100/200



3263  
BURBERRY STYLE CANVAS  
BUCKET HAT: \$50/100



3264  
HUDSON'S THE WOODWARD  
SHOPS WOVEN STRAW  
BRIMMED HAT: \$75/125



3265  
COACH LEATHER WALLET, L 7  
3/4": \$50/75



3266  
CARTIER BLACK SUNGLASSES:  
\$100/200



3267  
GUCCI PATENT CHEETAH  
PRINT PEEPTOE PUMPS, SIZE 7  
1/2: \$250/450



3268  
GUCCI BROWN SUEDE AND  
EMBOSSED LEATHER PUMPS,  
SIZE 7: \$200/400



3269  
VERA WANG SATIN PUMPS,  
SIZE 37: \$300/500



3270  
PRADA CREAM LEATHER  
PUMPS, SIZE 37 1/2: \$200/400



3271  
GEOFFREY BEENE HEELS,  
SIZE 9: \$25/50



3272  
TIMOTHY HITSMAN SATIN  
PUMPS, SIZE 9 1/2: \$25/50



3273  
SALVATORE FERRAGAMO  
BEIGE SUEDE PUMPS, SIZE 7  
1/2: \$150/250



3274  
SALVATORE FERRAGAMO RED  
ALLIGATOR PUMPS, SIZE 7 1/2:  
\$150/250



3275  
COACH TAN LEATHER PUMPS,  
SIZE 7 1/2: \$100/200



3276  
MAX MARA BLACK LEATHER  
PLATFORM HEELS, SIZE 38:  
\$200/400



3277  
MAX MARA LEATHER PUMPS,  
SIZE 37: \$100/200



3278  
GIUSEPPE ZANOTTI RED  
LEATHER PUMPS, SIZE 37:  
\$200/400



3279  
AMALFI BLACK LEATHER  
BOOTIES, SIZE 9: \$25/50



3280  
BANDOLINO RED LEATHER  
BOOTS, SIZE 9 1/2: \$25/50



3281  
SESTO MEUCCI BLACK SUEDE  
HIGH HEELED BOOTS, SIZE 8:  
\$150/250



3282  
DEER-HIDE MOCCASINS, PAIR,  
H 19": \$200/300



3283

JUDITH LEIBER PURPLE  
KARUNG BAG, W 8 1/2": \$300/500



3288

CARLOS FALCHI KARUNG  
CLUTCH, W 12": \$50/100



3294

FURST AND MOONEY KARUNG  
CLUTCH, W 15": \$100/200



3300

ROSENFELD PONY HAIR AND  
BLACK LEATHER BAG, W 9":  
\$100/200



3284

JUDITH LEIBER BLACK  
KARUNG BAG W 7 3/4": \$300/500



3289

CARLOS FALCHI KARUNG AND  
LEATHER BAGS, 3 PIECES, W  
7"-9": \$75/150



3295

CARLO FIORI KARUNG BAG, W  
15 3/4": \$125/150



3301

BOTTEGA VENETA TAN  
SNAKESKIN BAG, W 13 1/2":  
\$75/150



3285

JUDITH LEIBER YELLOW-  
BEIGE KARUNG BAG, W 7 1/2":  
\$300/500



3290

CARLOS FALCHI BLACK  
LEATHER BAG, W 9 1/2": \$50/100



3296

VALENTINO LEATHER BAG, W  
9 1/2": \$50/100



3302

JODI STUART FOR JILL STU-  
ART SNAKESKIN BAG, W 17":  
\$40/60



3286

JUDITH LEIBER BEIGE-GREEN  
SNAKESKIN BAG, W 11 1/2":  
\$300/500



3291

CARLOS FALCHI KARUNG  
CLUTCH, W 13 3/4": \$50/100



3297

WALTER KATTEN LEATHER  
BAG, W 14": \$75/150



3303

DONALD J. PLINER FAUX  
SNAKESKIN PURSE, W 11":  
\$30/50



3287

JUDITH LEIBER BERRY  
KARUNG BAG, W 9 3/4": \$150/250



3292

CARLOS FALCHI BLUE-GREY  
LEATHER BAG, W 13 1/4":  
\$50/100



3298

DONNA KARAN BROWN  
LEATHER BAG, W 12": \$40/60



3293

CARLOS FALCHI KARUNG  
BAGS, 2 PIECES, W 6 1/4"-9":  
\$50/100



3299

CARLOS FALCHI TIGER FUR  
AND BLACK LEATHER BAG, W  
16": \$200/400



3304

BRAHMIN BLACK ALLIGATOR  
BAG, W 13": \$150/250



3305  
BRAHMIN ALLIGATOR BAG, W 12": \$100/200



3306  
J.L. HUDSON VINTAGE BEIGE ALLIGATOR BAG, W 9": \$40/60



3307  
ALLIGATOR AND LEATHER BAG, W 10 3/4": \$50/100



3308  
HIMELHOCH'S BROWN ALLIGATOR BAG, W 8 1/2": \$40/80



3309  
VINTAGE BROWN ALLIGATOR BAG, W 13 3/4": \$50/100



3310  
GOLD PFEIL BROWN-BLACK LEATHER BAG, W 10": \$100/200



3311  
GREEN ALLIGATOR SACHEL, W 16": \$30/50



3312  
JAMIN PUECH LIGHT BLUE LEATHER BAG, W 16": \$100/200



3313  
COACH BROWN LEATHER BAG, W 6 1/4": \$40/80



3314  
COACH BLACK CANVAS AND LEATHER SACHEL, W 17": \$75/150



3315  
COACH BLACK LEATHER BAG, W 11": \$100/150



3316  
DOONEY AND BOURKE WAY-FARER CANVAS AND BROWN LEATHER BAG, W 8 1/2": \$40/80



3317  
KATE SPADE CANVAS BAG, W 8 1/2": \$75/150



3318  
PRADA STYLE BLACK NYLON BAG, W 12 1/4": \$75/150



3319  
LOUIS VUITTON STYLE MONO-GRAM CANVAS BAG, W 12": \$75/150



3320  
LOUIS VUITTON STYLE MONO-GRAM CANVAS BAG, W 9 3/4": \$50/100



3321  
LOUIS VUITTON STYLE MONO-GRAM CANVAS BAG, W 10": \$40/80



3322  
GUCCI MONOGRAM CANVAS BAG, W 12 1/4": \$50/100



3323  
GUCCI MONOGRAM CANVAS BAG, W 17": \$75/150



3324  
GUCCI BLACK SUEDE BAG, W 9 1/2": \$50/100



3325  
GUCCI WHITE LEATHER BAG,  
W 10 1/4": \$50/100



3329  
VINTAGE STYLE MULTI-COL-  
OR BEADED BAG, W 9": \$250/450



3333  
OSCAR DE LA RENTA FULL  
LENGTH COYOTE FUR COAT,  
SIZE 8-10: \$600/800



3336  
LADY'S FULL LENGTH, RANCH  
MINK COAT, X-LARGE, C.1990:  
\$600/1,000



3326  
ROSENFELD BEADED BAG, W  
9": \$20/40



3330  
VINTAGE BEADED BAG, W 5  
1/2": \$150/200



3334  
ARPIN FURS WINDSOR, ONT.  
CANADA, MAJESTIC MINK  
PARKA, SIZE 10-12: \$800/1,200



3337  
MINK COAT THREE QUARTER  
LENGTH, SIZE 8-10: \$500/700



3327  
VINTAGE STYLE MULTI-COL-  
OR BEADED BAG, W 7": \$250/450



3331  
SATIN AND BEADED BAGS, 6  
PIECES, W 6 1/2"-11 1/2": \$50/100



3332  
FENDI CHINCHILLA AND  
SUEDE COAT: \$600/800



3335  
FULL LENGTH MINK COAT:  
\$800/1,200



3328  
LADY'S BEADED EVENING  
BAGS, TWO: \$75/150



3338  
GIULIANA TESO CASHMERE  
COAT WITH RUSSIAN SABLE  
TRIM FOR NEIMAN MARCUS:  
\$200/400



**3339**  
FURS BY ROBERT NATURAL  
TOURMALINE MINK COAT, L  
42": \$500/750



**3342**  
KAY ANOS FURS MINK COAT, L  
31": \$400/600



**3345**  
OSCAR DE LA RENTA, DIT-  
TRICH FURS, BLACKGLAMA  
MINK COAT, H 46": \$300/500



**3348**  
RACCOON FUR COAT, SIZE  
8-10: \$500/700



**3340**  
SULLIVAN- ROLLINS FULL  
LENGTH MINK COAT, L 50":  
\$600/900



**3343**  
DARK BROWN MINK AND  
LEATHER COAT, SIZE 8-10:  
\$400/600



**3346**  
AUTUMN HAZE MINK JACKET,  
L 32": \$200/400



**3349**  
GENTLEMAN'S RACCOON  
COAT, L 42": \$500/800



**3341**  
FREDRIK FURS GENTLEMAN'S  
MINK COAT, L 42": \$400/600



**3344**  
GENTLEMAN'S FULL LENGTH  
MINK COAT: \$400/600



**3347**  
ADDY FURS AUTUMN HAZE  
MINK COAT, L 37 1/2": \$200/400



**3350**  
RACCOON FULL LENGTH FUR  
COAT, L 52": \$600/900



**3351**  
**BOBCAT COAT, SIZE 8-10:**  
\$600/800



**3354**  
**COYOTE FUR FULL LENGTH**  
**COAT, SIZE 8-10: \$400/600**



**3357**  
**MUSKRAT FUR JACKET WITH**  
**BEAR TRIM, L 34": \$400/600**



**3360**  
**DANA STEIN DYED RABBIT**  
**AND RACCOON SWEATER**  
**VEST: \$100/150**



**3352**  
**COYOTE FUR COAT, SIZE 8-10:**  
\$300/600



**3355**  
**BLACK SHEARLING COAT,**  
**SIZE 12-14: \$200/400**



**3358**  
**SHEARLING FUR COAT, SIZE**  
**8-10: \$400/600**

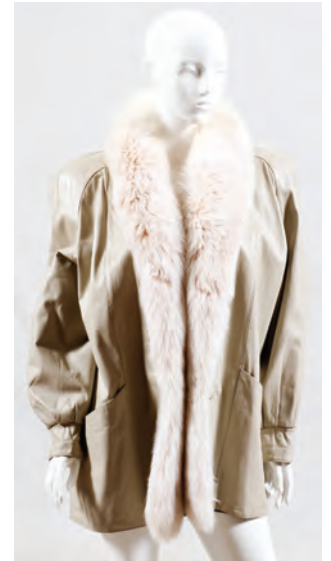

**3361**  
**LADIES LEATHER AND FOX**  
**JACKET: \$200/400**



**3353**  
**BLACK LEATHER AND RAC-**  
**COON FUR COAT, L 35":**  
\$200/400



**3356**  
**POLISH HAND-SEWN SUEDE**  
**VEST, SIZE 10-12: \$400/600**



**3359**  
**BLACK SHEARED MINK AND**  
**SILVER FOX JACKET, L 27":**  
\$300/600

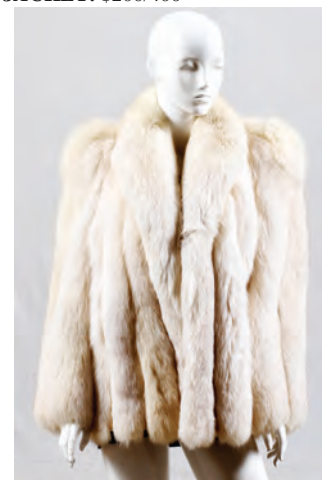

**3362**  
**LEATHER AND FOX JACKET, L**  
**29": \$200/400**





3363  
BLUE FOX COAT FOR CERES-  
IE AND OFFEN, L 54": \$400/800



3366  
CHANEL WOOL BLEND JACK-  
ET, SIZE 40: \$200/400



3369  
GLORIA SACHS ANGORA  
WOOL SWEATER, SIZE MEDI-  
UM: \$50/100

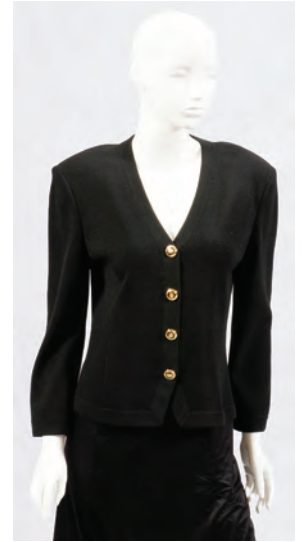

3372  
ST. JOHN BLACK SWEATER,  
SIZE MEDIUM: \$200/400



3364  
LADIES SARA POLLEN  
FOX JACKET: \$200/300



3367  
CHANEL BLACK SILK AND  
SEQUIN VEST, SIZE 38: \$200/300



3370  
ESCADA BROWN LACE AND  
FEATHER JACKET, SIZE 40:  
\$200/300

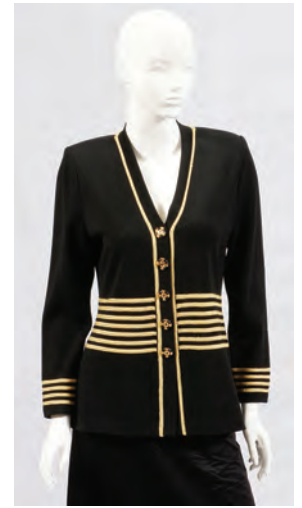

3373  
ST. JOHN BLACK SWEATER,  
SIZE 8: \$400/600



3365  
BLACK LAMB COAT, SIZE  
10-12: \$400/600



3368  
KRIZIA MAGLIA WOOL AND  
ANGORA BLEND SWEATER:  
\$300/500



3371  
ESCADA CASHMERE JACKET,  
SIZE 36: \$50/75



3374  
CALVIN KLEIN DOUBLE  
BREASTED SALMON BLAZER,  
SIZE 10: \$200/300



**3375**  
**GIORGIO ARMANI GREY**  
**WOOL TUXEDO JACKET, SIZE**  
**46: \$200/300**



**3378**  
**BILL BLASS CASHMERE**  
**ENSEMBLE, SIZE SMALL:**  
**\$75/150**



**3381**  
**ARMANI COLLEZIONE WOOL**  
**BLEND TURTLENECK, SIZE 16:**  
**\$75/150**



**3385**  
**S MAX MARA BLACK LEATHER**  
**SKIRT, SIZE 6: \$50/100**



**3376**  
**OSCAR DE LA RENTA CREAM**  
**JACKET, SIZE 10: \$50/100**



**3379**  
**BILL BLASS BLACK CASH-**  
**MERE AND LACE SWEATER,**  
**SIZE MEDIUM: \$50/100**



**3382**  
**CHANEL DENIM SKIRT, SIZE**  
**38: \$150/250**



**3386**  
**LOEWE BLACK LEATHER**  
**SKIRT, SIZE 42: \$50/100**



**3383**  
**ST. JOHN EVENING BLACK**  
**SKIRT, SIZE 6: \$150/250**



**3377**  
**OSCAR DE LA RENTA CASH-**  
**MERE AND SILK BLEND**  
**SWEATER SET, SIZE MEDIUM:**  
**\$50/100**



**3380**  
**YVES SAINT LAURENT HOT**  
**PINK WOOL BLAZER, SIZE 12:**  
**\$150/250**



**3384**  
**DKNY BLACK LEATHER SKIRT,**  
**SIZE 10: \$150/250**



**3387**  
**BURBERRY FULL LENGTH**  
**TRENCH COAT, L 50": \$300/500**



**3388**  
**BURBERRY BLACK CASHMERE**  
**COAT, SIZE 8-10: \$300/500**



**3391**  
**PRADA TAN SUEDE AND MESH**  
**JACKET, SIZE 42: \$250/450**



**3394**  
**MISSONI WOOL SWEATER**  
**COAT, SIZE 42: \$100/200**



**3397**  
**FENDI BROWN WOOL COAT:**  
**\$200/400**



**3389**  
**BURBERRY LEATHER JACKET,**  
**SIZE 4: \$300/500**



**3392**  
**PRADA BROWN SUEDE JACK-**  
**ET, SIZE 40: \$300/500**



**3395**  
**GIORGIO ARMANI IRIDESCENT**  
**COTTON TRENCH COAT, SIZE**  
**36: \$150/250**



**3398**  
**BRICKER-TUNIS FUR AND**  
**LEATHER JACKET: \$200/400**



**3390**  
**CHANEL BEIGE COTTON**  
**BLAZER, SIZE 40: \$250/450**



**3393**  
**LANVIN WOOL COAT AND**  
**SKIRT: \$150/250**



**3396**  
**STELLA MCCARTNEY WOOL**  
**BLEND COAT, SIZE 40: \$200/400**



**3399**  
**SONIA RYKIEL WOOL KNIT**  
**COAT WITH FAUX FUR CUFFS,**  
**SIZE 40: \$100/200**



**3400**  
**FABIANA FILIPPI WOOL AND CASHMERE JACKET: \$250/450**



**3403**  
**J. TIKTINER LIGHT BLUE WOOL COAT, SIZE 8: \$50/100**



**3406**  
**CHANEL BLACK WOOL PANT SUIT, SIZE 44: \$400/600**

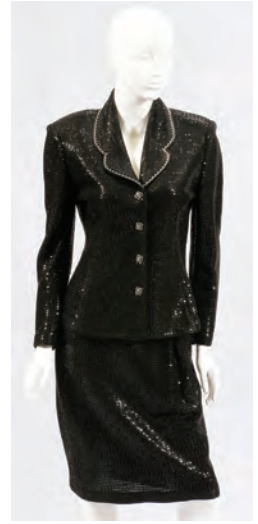

**3409**  
**ST. JOHN BLACK SEQUIN AND KNIT SKIRT SUIT, SIZE 8: \$400/600**



**3401**  
**CHRISTIAN RUPERT NAVY WOOL COAT, SIZE 8: \$75/150**



**3404**  
**WOOL COAT WITH FOX FUR CUFFS, SIZE 4: \$150/250**

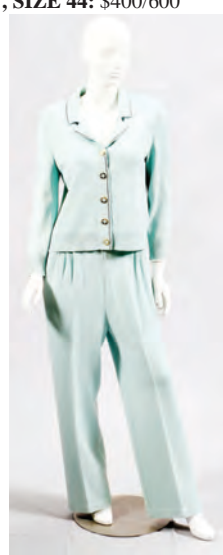

**3407**  
**ST. JOHN LIGHT BLUE PANT-SUIT, SIZE 10: \$400/600**



**3410**  
**ST. JOHN KNIT SKIRT SUIT, SIZE 6 & 8: \$100/200**



**3402**  
**BILL BLASS COTTON BLEND COAT, SIZE 8: \$50/100**



**3405**  
**CHANEL BLACK WOOL SKIRT SUIT, SIZE 44: \$400/600**

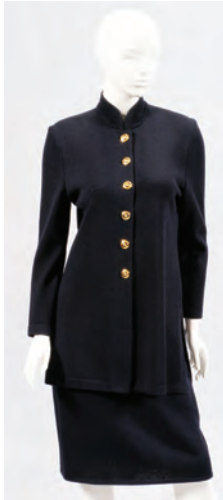

**3408**  
**ST. JOHN NAVY SKIRT SUIT, SIZE 10: \$400/600**



**3411**  
**ST. JOHN SKIRT SUIT, SIZE 6: \$100/200**



3412  
ST. JOHN SKIRT SUIT, SIZE 6:  
\$100/200



3415  
ST. JOHN SPORT KNIT JACKET  
AND SKIRT, SIZE 6: \$100/200

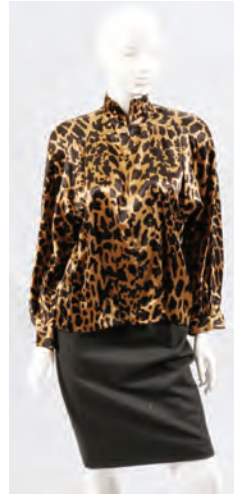

3418  
VALENTINO SILK BLOUSE AND  
WOOL SKIRT, SIZE 8: \$75/150



3421  
BILL BLASS GREEN COCKTAIL  
SKIRT SUIT, SIZE 10: \$100/200



3413  
ST. JOHN TAN PANTSUIT, SIZE  
SMALL & MEDIUM: \$100/200



3416  
VALENTINO WOOL GREY  
SKIRT SUIT, SIZE 10: \$250/450

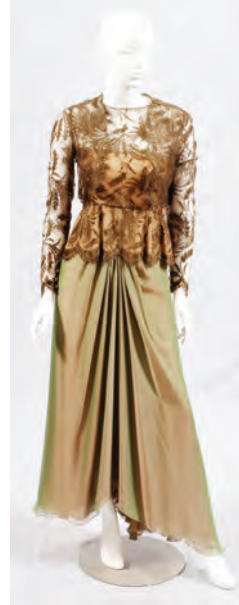

3419  
BILL BLASS GREEN LACE AND  
KNIT BLEND EVENING GOWN  
ENSEMBLE, SIZE 8: \$150/250



3422  
BILL BLASS SATIN SKIRT SUIT  
ENSEMBLE, SIZE 8: \$100/200



3414  
ST. JOHN KNIT PANTSUIT, SIZE  
4 & 6: \$100/200



3417  
VALENTINO WOOL AND SILK  
BLEND PANT SUIT, SIZE 10:  
\$100/200



3420  
BILL BLASS WOOL AND CASH-  
MERE SKIRT SUIT, SIZE 8:  
\$100/200



3423  
BILL BLASS SILK BLEND  
PANT SUIT AND COAT, SIZE 8:  
\$100/200



3424  
BILL BLASS COCKTAIL TUNIC  
AND PANTS, SIZE 8: \$100/200



3427  
BILL BLASS BLACK WOOL  
SKIRT SUIT, SIZE 6: \$75/150

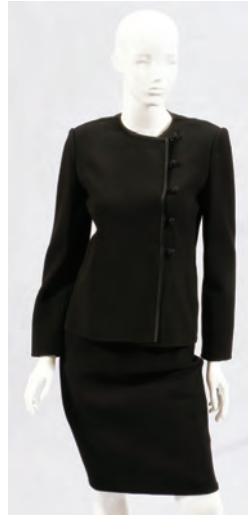

3430  
BILL BLASS BLACK KNIT  
BLEND SKIRT SUIT, SIZE 8:  
\$75/150



3433  
CALVIN KLEIN GREY WOOL  
AND RABBIT FUR COAT AND  
PANTS, SIZE 10: \$75/150



3425  
BILL BLASS FOR SAKS FIFTH  
AVE CASHMERE AND LYNX  
SKIRT SUIT, SIZE 8: \$100/200



3428  
BILL BLASS PURPLE SKIRT  
SUIT, SIZE 8: \$75/150

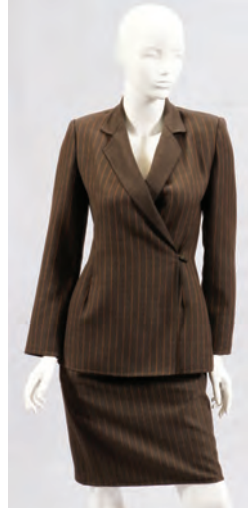

3431  
BILL BLASS WOOL BLEND  
SKIRT SUIT, SIZE 8: \$75/150



3434  
ESCADA LEOPARD PRINT  
WOOL SKIRT SUIT, SIZE 34 &  
40: \$100/200



3426  
BILL BLASS CASHMERE AND  
KNIT BLEND PANT AND SKIRT  
SUIT, SIZE 8: \$75/150



3429  
BILL BLASS KNIT BLEND  
ENSEMBLE, SIZE 8-10: \$75/150



3432  
BILL BLASS SILK BLEND SKIRT  
SUIT, SIZE 8: \$75/150



3435  
ESCADA WOOL KNIT SKIRT  
AND SWEATER, SIZE 34 & 40:  
\$100/200



3436  
ESCADA WOOL PANT SUIT  
AND SILK BLOUSE, SIZE 36 &  
40: \$100/200



3439  
ESCADA WOOL BLEND SKIRT  
SUIT, SIZE 38: \$100/200



3442  
ESCADA WOOL BLEND PANT-  
SUIT, SIZE 38: \$100/200

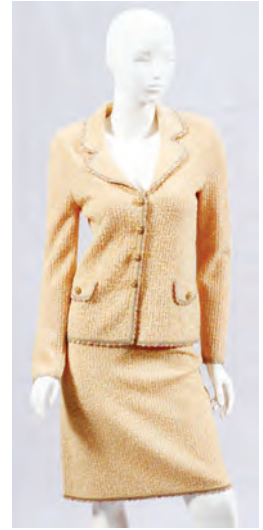

3445  
ESCADA PINK AND PEACH  
WOOL BLEND SKIRT SUIT AND  
CAMISOLE, SIZE 34: \$100/200



3437  
ESCADA WOOL BLEND SKIRT  
SUIT, SIZE 36 & 38: \$100/200



3440  
ESCADA WOOL BLEND SUIT  
ENSEMBLE, SIZE 34 & 38:  
\$100/200



3443  
ESCADA WOOL BLEND SKIRT  
SUIT, SIZE 36 & 38: \$100/200



3446  
ESCADA COUTURE BLUE  
WOOL SKIRT SUIT, SIZE 38:  
\$250/450



3438  
ESCADA WOOL BLEND PANT-  
SUIT, SIZE 36: \$75/125



3441  
ESCADA WOOL SWEATER  
WITH VOTRE NOM BLACK  
LEATHER PANTS, SIZE 36 & 42:  
\$75/125



3444  
ESCADA WOOL AND MOHAIR  
SKIRT SUIT, SIZE 36 & 38:  
\$100/200

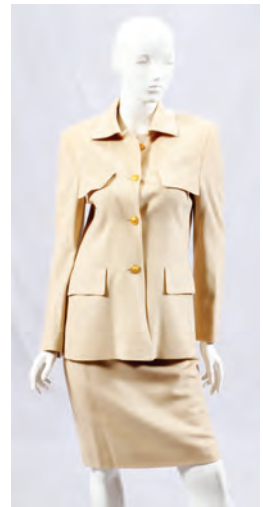

3447  
LOUIS FERAUD WOOL BLEND  
SKIRT SUIT, SIZE 6: \$100/200



**3448**  
**LOUIS FERAUD WOOL BLEND**  
**JACKET AND SKIRTS, SIZE 6:**  
\$100/200



**3451**  
**LOUIS FERAUD WOOL BLEND**  
**SUIT AND SILK BLOUSE, SIZE**  
**6: \$100/200**



**3454**  
**OSCAR DE LA RENTA SWEAT-**  
**ER SET AND SKIRT, SIZE 6:**  
\$100/200



**3457**  
**GIORGIO ARMANI WOOL**  
**LIGHT GREY SUIT, SIZE 10:**  
\$400/600



**3449**  
**LOUIS FERAUD WOOL BLEND**  
**SKIRT AND JACKET, SIZE 6:**  
\$100/200



**3452**  
**MAX MARA PURPLE LEATHER**  
**SKIRT SUIT, SIZE 8: \$100/200**



**3455**  
**OSCAR DE LA RENTA WOOL**  
**BLEND SKIRT SUIT, SIZE 8:**  
\$100/200



**3458**  
**GIORGIO ARMANI WOOL**  
**GREY SUIT, SIZE 10: \$400/600**



**3450**  
**LOUIS FERAUD WOOL BLEND**  
**JACKET AND SHAWL, SIZE 6:**  
\$100/200



**3453**  
**MAX MARA BLACK KNIT**  
**BLEND SKIRT SUIT, SIZE 8:**  
\$75/150



**3456**  
**GIORGIO ARMANI WOOL**  
**BLEND SUIT, SIZE 8: \$100/200**

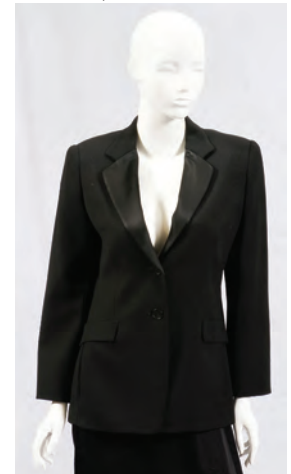

**3459**  
**GIORGIO ARMANI BLACK**  
**WOOL JACKET, SIZE 10:**  
\$150/250





3460  
GIORGIO ARMANI BLACK  
TUXEDO PANTSUIT, SIZE 42:  
\$100/200



3463  
ADOLFO COTTON BLEND  
SKIRT SUIT: \$75/150



3466  
CHRISTIAN RUPERT BLACK  
EMBROIDERED VELVET  
COCKTAIL SKIRT SUIT:  
\$100/200



3469  
CAROLINA HERRERA WOOL  
AND SILK SKIRT SUIT, SIZE 8:  
\$75/150



3461  
GIORGIO ARMANI SILK BLEND  
PANTSUIT, SIZE 42: \$75/150



3464  
MARISA MINICUCCI SILK  
BLEND 3 PIECE PANTSUIT,  
SIZE 6: \$100/200



3467  
DANA BUCHMAN BLUE SILK  
SKIRT SUIT, SIZE 10: \$200/400



3470  
MISSONI AND LOUIS FERAUD  
SKIRTS AND SWEATER, SIZE 8:  
\$100/200



3462  
GIORGIO ARMANI BLACK  
WOOL JACKET, SIZE 42: \$50/100



3465  
LAUREN, RALPH LAUREN &  
DANA BUCHMAN ENSEMBLE,  
SIZE 12: \$250/450



3468  
AURORA RUFFOLO & CHRIS-  
TIAN RUPERT BLACK SKIRT  
SUIT: \$75/150



3471  
STIZZOLI WOOL SKIRT, PANTS  
AND SWEATER ENSEMBLE,  
SIZE 8: \$100/200



3472

**LUCA LUCA COTTON BLEND SKIRT SUIT, SIZE 42/44: \$75/150**



3475

**JUDITH ANN BLACK SEQUIN AND BEADED DRESS, SIZE 2X: \$400/600**



3478

**ST. JOHN BLACK DRESS, SIZE 8: \$300/500**



3481

**AMY MICHELSON FOR HOLLY HARP BLACK RAYON DRESS AND JACKET, SIZE SMALL & MEDIUM: \$150/250**



3473

**FENDI BOUCLE JACKET AND DRESS, SIZE 42: \$300/500**



3476

**BLACK SILK, SEQUIN AND BEADED DRESS, SIZE 2X.: \$300/500**



3479

**AMY MICHELSON FOR HOLLY HARP DRESS JACKET AND DRESS TWO PIECES: \$200/400**



3482

**JOHN ANTHONY BLACK SATIN EVENING DRESS: \$150/250**



3474

**OSCAR DE LA RENTA BLACK LACE COCKTAIL DRESS, SIZE 8: \$150/250**



3477

**HOLLY HARP EVENING DRESS, SIZE LARGE: \$300/500**



3480

**SANSAPPELLE NAVY BLUE EVENING DRESS, SIZE 12: \$200/400**



3483

**BILL BLASS BLACK CHIFFON COCKTAIL DRESS, SIZE 6: \$75/150**



3484  
ST. JOHN KNIT BLACK DRESS,  
SIZE 6: \$75/125



3487  
BILL BLASS RED KNIT BLEND  
EVENING GOWN, SIZE 8:  
\$100/200



3490  
BILL BLASS BLACK DRESS AND  
JACKET, SIZE 6/8: \$75/150



3493  
JASMINE COLLECTION IVORY  
WEDDING DRESS, SIZE 8/10:  
\$500/700



3485  
ST. JOHN KNIT BLACK DRESS,  
SIZE 4: \$75/125



3488  
ELINOR SIMMONS FOR  
MALCOLM STARR VINTAGE  
CHIFFON DRESS AND BOLERO  
JACKET, SIZE 8: \$75/150



3491  
BILL BLASS WOOL BLEND  
DRESS, SIZE 8: \$75/150



3494  
VINTAGE CHIFFON WEDDING  
DRESS, SIZE 10: \$50/100



3486  
GEOFFREY BEENE NAVY  
DRESS AND BOLERO JACKET,  
SIZE 8: \$100/200

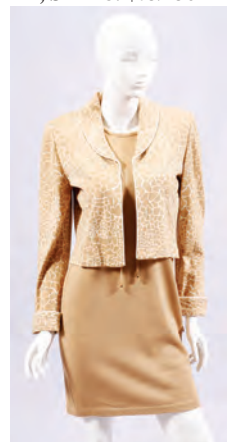

3489  
ST. JOHN DRESS WITH JACKET  
SIZE 8: \$100/200



3492  
DEREK LAM DRESS, SIZE 10:  
\$75/150

# Friday Auction



0001  
**EARNEST HARRISON BARNES, (1873-1955)**  
**OIL ON CANVAS H 24", W 30", VILLAGE**  
**ALONG A LAKE: \$2,000/4,000**



0002  
**AFTER GERRIT DOU (DUTCH), OIL ON**  
**WOOD PANEL, 19TH C., H 18" W 14":**  
**\$600/1,000**

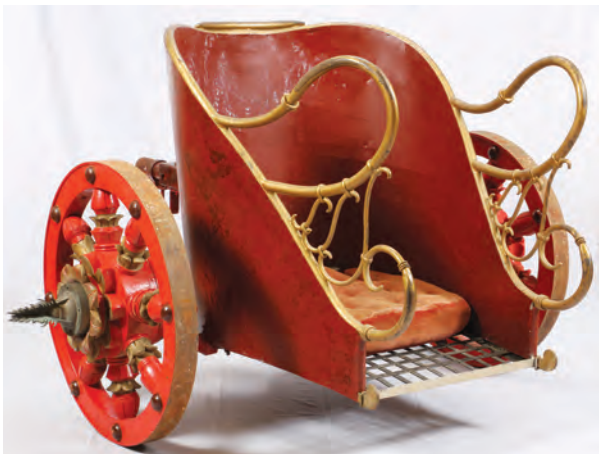

0003  
**ROMAN STYLE CHARIOT FROM 1959, MGM MOVIE "BEN**  
**HUR" H 54", W 73", L 84": \$1,000/2,000**



0004  
**TWO PROP GOLD-PAINTED BREAST-**  
**PLATES FROM "BEN-HUR": \$600/900**



0005  
**A HAND-HAMMERED CUIRASS FROM**  
**"BEN-HUR": \$300/400**



0006  
**A PAIR OF PROP SWORDS**  
**FROM "BEN-HUR": \$300/400**



0007  
**A GROUP OF PROP SHIELDS FROM MGM**  
**STUDIOS: \$200/300**



0008  
**A PAIR OF PROP CORNUA FROM "BEN-**  
**HUR": \$200/300**



0009  
**A GROUP OF PROP BOWS FROM "JULIUS**  
**CAESAR": \$200/300**



0010  
**A PAIR OF PROPS FROM "BEN-HUR":**  
**\$200/400**

For more information go to:

Friday Page 1

[www.DUMOART.com](http://www.DUMOART.com)



0011  
A GROUP OF PROPS FROM "QUO VADIS":  
\$200/300



0012  
A GROUP OF PROPS FROM "BEN-HUR":  
\$200/300



0013  
A GROUP OF PROPS FROM "BEN-HUR", 3  
ITEMS: \$200/400



0014  
COURVOISIER ERTE COLLECTION, #2  
"VENDAGES": \$200/400



0015  
BALLY "THEATRE OF MAGIC" PINBALL  
MACHINE, H 70", W 26", L 54": \$3,500/4,500



0016  
HAND CARVED PINE AMERICAN CARO-  
SEL HORSE, H 46", W 50": \$1,500/2,500



0017  
ANTIQUE CHILDS WOOD ROCKING  
HORSE, H 33:, L 59", D 14": \$200/400



0018  
ROYAL DOULTON FIGURINE, LES  
FEMMES FATALES, HELEN OF TROY, H 9  
1/2": \$200/400



0019  
ROYAL DOULTON FIGURINE, LES  
FEMMES FATALES, CLEOPATRA, H 8":  
\$200/400



0020  
ROYAL DOULTON FIGURINE, LES  
FEMMES FATALES, LUCREZIA BORGIA, H  
8": \$200/400



0021  
 ROYAL DOULTON FIGURINE, LES  
 FEMMES FATALES, QUEEN OF SHEBA, H 9  
 1/4": \$200/400



0024  
 ROYAL DOULTON FIGURINE, LES  
 SAISONS, 'HIVER', 1986, H 11 1/2": \$200/500



0027  
 0.60CT DIAMOND AND RUBY HEART  
 NECKLACE, L 17": \$3,000/6,000



0022  
 ROYAL DOULTON FIGURINE, LES  
 FEMMES FATALES, 'EMPRESS DOWAGER',  
 H 8": \$200/400



0025  
 ROYAL DOULTON FIGURINE, LES  
 FEMMES FATALES, EVE, H 9 1/2": \$200/400



0028  
 2.4CT RUBY AND DIAMOND STUD EAR-  
 RINGS, PAIR, DIA 3/8": \$2,000/4,000



0023  
 ROYAL DOULTON FIGURINE, PORCELAIN,  
 "THE BATHER", H 8": \$100/200



0026  
 PIERRE JULES MENE FRENCH BRONZE  
 HUNTER ON HORSE BACK H 23":  
 \$2,000/3,000



0029  
 0.46CT NATURAL DIAMONDS STATION  
 NECKLACE, L 18": \$1,800/3,600



0030  
 2.26CT NATURAL RUBY AND FANCY DIA-  
 MOND CLUSTER EARRINGS, PAIR, DIA  
 1/2": \$1,600/3,200



0031  
14KT GOLD LINK BRACELET, L 7":  
\$800/1,600



0032  
18KT BRUSHED YELLOW GOLD BAND,  
6.25: \$800/1,600



0033  
FLEMISH HUMP BACK ANTIQUE TRUNK  
17/18 CENTURY, H 30", L 48", D 24":  
\$2,000/3,000



0034  
OAK CRAFTSMAN, TRAIN STATION DESK,  
H 58", L 40", D 25": \$1,000/1,500



0035  
BRIGHTON DISTINGUISHED FURNITURE,  
ENGLISH, ART DECO WALNUT ARMOIRE,  
C1930, H 76", W 49", D 21": \$600/800



0036  
MITCHELL AND RUSSELL, GLASGOW,  
MAHOGANY TALL CASE CLOCK, C1850, H  
83", W 18", D 9": \$800/1,200



0037  
FISCHER, BLACK EBONY BABY GRAND  
PIANO, H 38", W 56", D 58": \$1,000/2,000



0038  
CRYSTAL AND D'ORE BRONZE CHANDE-  
LIER, H 40", DIA 26": \$3,000/4,000



0039  
NINE LIGHT CRYSTAL AND GILT BRASS  
CHANDELIER, LATE 20TH C, H 24", DIA  
24": \$400/600



0040  
CRYSTAL CHANDELIER, H 24" DIA 27"  
MARIA THERESA STYLE: \$300/500



0041

CHARLES HUNTINGTON, STEEL SCULPTURE 1980, H 23", W 4" L 10", "WINGED FANTASY II": \$600/800



0045

PERSIAN SAROUK WOOL CARPET, SEMI-ANTIQUE, 5' X 3' 6": \$500/800



0048

SEMI-ANTIQUE PERSIAN WOOL RUG, C. 1920-1950, W 4' 5", L 6' 8": \$300/500



0049

PERSIAN KASHAN WOOL RUG, 1970-80, 5' X 2' 5": \$400/600



0042

OUSHAQ, HAND WOVEN, WOOL CARPET, C2005, W 12', L 18': \$3,000/5,000



0046

AMERICAN HANDMADE WOOL CARPET, C.1960, 5' 2" X 3': \$500/800



0050

NAVAJO GANADO STYLE HAND WOVEN WOOL MAT, W 27", L 34.5": \$250/500



0043

HERIZ DESIGN, HAND WOVEN WOOL CARPET, 20TH C., W 7'9", L 10'2": \$800/1,000



0044

KARABAUGH, PERSIAN, HAND WOVEN WOOL CARPET, W 8' 10", L 12' 3": \$600/800



0047

PERSIAN SIRJAN WOOL CARPET, C.1980-90, 6' 5" X 5' 3": \$500/800



0051

NAVAJO KLAGETOH STYLE HAND WOVEN WOOL MAT, W 24", L 36": \$200/400

For more information go to:

Friday Page 5

www.DUMOART.com





0052  
RICHARD KOZLOW, (AMERICAN 1926-2008)  
ACRYLIC ON BOARD, H 44", L 39" "VERON-  
ICA": \$500/700



0056  
RICHARD BROOKS, OIL ON CANVAS, 1988,  
H 24", W 18", "IDYLL: HERE AND NOW":  
\$200/300



0060  
AMERICAN WATERCOLOR ON PAPER,  
MID-LATE 20TH C., H 16", W 23", NORTH-  
ERN MICHIGAN: \$75/125



0053  
CINDY KANE, (AMERICAN B.1957) ACRYL-  
IC, WAX, SAND ON CANVAS, 1988, H 18, L  
24", "UNTITLED FRAGMENT": \$150/250



0061  
DONALD SULTAN PLAYING CARDS, 1989:  
\$125/250



0057  
NANCY BLAIR CLOSSON, (AMER. B.1943),  
OIL ON CANVAS, H 39", L 47", "FORMA-  
TIONS III": \$250/350



0054  
SIGNED PENCIL ON PAPER, 1954, H 24", W  
18", SEATED FEMALE NUDE.: \$200/300



0058  
RAY SWANSON WATERCOLOR, H 5", L 3",  
LANDSCAPE: \$200/400



0062  
SAL W. SANDS, WATERCOLOR, KEIGWIN  
ARMS, MOUSEHOLE, CORNWALL, 22" X  
15": \$50/100



0055  
IGOR TALWINSKI, OIL ON CANVAS H 22",  
W 18", FEMALE NUDE: \$500/800



0059  
G. FARHUNT WATERCOLOR, H 21", L 14",  
ITALIAN MAN PLAYING FLUTE: \$100/150



0063  
RAKU WARE WALL MOUNTED PLAQUE, H  
23", L 23": \$400/500



**0064**  
**ENGLISH SALT - GLAZED**  
**STONEWARE PLATES, TWO**  
**PIECES, DIA 10" AND 9":**  
 \$200/300



**0065**  
**GAUDY DUTCH PORCELAIN**  
**PITCHERS, CREAMERS, AND**  
**PLATES, 8 PIECES: \$200/300**



**0066**  
**HISTORIC BLACK TRANSFER-**  
**DECORATED STAFFORDSHIRE**  
**PLATTER, H 16", W 13": \$300/400**

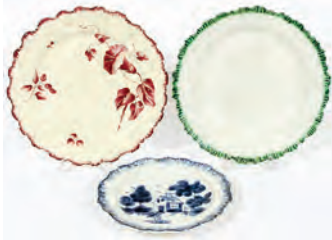

**0067**  
**FEATHER-EDGE PORCELAIN**  
**PLATES, 3 PIECES: \$150/200**



**0068**  
**TRANSFER-DECORATED STAF-**  
**FORDSHIRE POTTERY GROUP,**  
**5 PIECES, HUDSON RIVER**  
**VIEWS: \$200/400**



**0069**  
**LEAD-GLAZED CREAMWARE**  
**PLATES, 3 PIECES: \$100/250**



**0070**  
**ENGLISH DAWSON & CO,**  
**PEARL WARE OVAL PLATTER,**  
**W 12", L 15": \$100/150**



**0071**  
**MODERN METALLIC WALL**  
**SCULPTURE, H 41", L 32":**  
 \$300/400



**0072**  
**0.50CT DIAMOND AND 14KT**  
**WHITE GOLD NECKLACE, L**  
**20": \$700/1,400**



**0073**  
**22KT AND 14KT GOLD NECK-**  
**LACE AND CARTOUCHE**  
**PENDANT, L 17": \$700/1,400**



**0074**  
**ANTIQUE 14KT YELLOW GOLD**  
**MEDALLION, H 2": \$700/1,400**



**0075**  
**14KT YELLOW GOLD BAN-**  
**GLE BRACELET, DIA 2 3/4":**  
 \$600/1,200



**0076**  
**ENGLISH ENAMEL AND 18KT**  
**GOLD POLO HAT PIN, L 2":**  
 \$600/1,200



**0077**  
**14KT GOLD LINK BRACELET, L**  
**6 3/4": \$600/1,200**



**0078**  
**14KT WHITE GOLD EARRINGS,**  
**PAIR, DIA 1/2": \$550/900**



**0079**  
**NAVAJO STERLING & TUR-**  
**QUOISE SQUASH BLOSSOM**  
**NECKLACE, L 27": \$500/700**



**0080**  
**NAVAJO STERLING & TUR-**  
**QUOISE SQUASH BLOSSOM**  
**NECKLACE, L 28": \$500/700**



**0081**  
**BENSON YAZZIE, NAVAJO**  
**STERLING & TURQUOISE CUFF**  
**BRACELET, W 2 1/2": \$75/150**



**0082**  
**14 KT. YELLOW GOLD EMER-**  
**ALD, & DIAMOND RING, TW. 4.3**  
**GR., RING SIZE 5.25.: \$350/700**



**0083**  
**KARL HACKSTOCK (AUSTRIAN, 1855-1919), BRONZE SCULPTURE OF YOUNG GIRL PLAYING A MANDOLIN, C. 1918, H 11": \$400/600**



**0086**  
**AFTER THE DANCING FAUN OF POMPEII, BRONZE FIGURE, H 10": \$100/150**



**0090**  
**WILLIAM UNDERHILL (AMERICAN/ CALIFORNIA B.1933) BRONZE BOWL, 1992, H 5", W 7" L 7.25" DIA 7" "MOSSY TEXTURE": \$400/600**



**0094**  
**JOHN GLICK, PLUM TREE, POTTERY VASE, H 10", DIA 5 1/2": \$250/350**



**0084**  
**BRASS AND MARBLE SCULPTURE, H 6.5", L 11", ROMAN CHARIOTEER WITH TOW HORSES: \$200/300**



**0087**  
**AFTER ISADORE BONHEUR, BRONZE HORSE H 7": \$100/150**



**0091**  
**ROGGOW, ART POTTERY VASE, 1973, H 15", W 15": \$250/350**



**0095**  
**FLEMISH CHEST/TRUNK, 19 TH CENTURY H 20" W 46" D 20": \$600/700**



**0088**  
**CHINESE HAND CARVED ROSEWOOD SCULPTURE, L 38", RECUMBENT DRAGON: \$800/1,200**



**0092**  
**RAKU POTTERY VASE, H 14", DIA 9": \$250/350**



**0096**  
**EMPIRE STYLE BLACK LACQUER LADIES WRITING DESK, H 59", L 85", D 35": \$500/700**



**0085**  
**MORRIS BROSE, BRONZE, ABSTRACT SCULPTURE, H 14", L 4", D 4", SEATED NUDE FEMALE FIGURE: \$250/350**



**0089**  
**ENGLISH, TERRA COTTA GARDEN SCULPTURE, H 17", FIGURE OF A GENTLEMAN: \$125/250**



**0093**  
**ART POTTERY SCULPTURE & PEDESTAL, SIGNED H 29", W 12" D 6": \$150/250**



**0097**  
**SUITE OF FIVE NESTING TABLES, H 26 1/2" L 30 1/4", D 21": \$300/500**



0098  
VICTORIAN WALNUT PIER  
MIRROR AND WHITE MARBLE  
TOP CONSOLE, H 94", W 32", D  
10",: \$300/500



0101  
'BLUE WATER BASINS', HAND-  
CRAFTED PORCELAIN SINK,  
SET INTO MARBLE TOP, W 72",  
D 22": \$300/500



0102  
GEORGE ZEE & CO., KILN-  
DRIED ART CARVED DRESSER,  
H 40", W 35": \$300/500



0104  
VICTORIAN WALNUT SETTEE,  
CIRCA 1870, H 37" L 64" D 32":  
\$200/300



0105  
AMERICAN EASTLAKE STYLE  
WALNUT SETTEE, CIRCA 1900,  
H 41", W 57": \$200/400



0106  
UPHOLSTERED MAHOGANY  
SETTEE, CIRCA 1900, H 44", W  
47": \$200/400



0109  
MISSION STYLE OAK CABINET  
H 60", W 82", D 18": \$300/500



0110  
CHINESE CARVED WOOD  
CABINET, H 71", L 47", D 21":  
\$200/300



0099  
CARVED MAHOGANY, BULLS-  
EYE WALL MIRROR, D 2 1/2",  
DIA 25": \$150/300



0103  
VICTORIAN WALNUT MARBLE  
TOP VANITY DRESSER AND  
MIRROR, H 72", W 32", D 18":  
\$200/400



0107  
UPHOLSTERED MAHOGANY  
ONE-ARMED SETTEE, H 35", W  
33": \$100/200



0111  
AMERICAN FOLK-ART, WOOD,  
LIGHTHOUSE, ELECTRIFIED,  
LATE 20TH C, H 48": \$150/250



0100  
GILT FRAME MIRROR, H 30", W  
25": \$75/100



0108  
GRAND RAPIDS, CARVED WAL-  
NUT SERVER, H 33", W 45", D  
20": \$300/500



0112  
VICTORIAN WALNUT SILVER  
CHEST, H 39", W 29", D 19":  
\$100/200



**0113**  
**FAUX MARBLE HUMIDOR, H**  
 6.5", L 14", D 10": \$150/300



**0114**  
**ITALIAN MARBLE PEDESTAL,**  
 CIRCA 1900, H 41", L 12", D 12":  
 \$300/400



**0115**  
**ANASAZI POTTERY MASSIVE**  
**OLLA JAR, H 14": \$1,200/1,600**



**0116**  
**ANASAZI KOSHANE POLY-**  
**CHROME POTTERY FIGURE, H**  
 5 1/4", W 4 1/4": \$600/900



**0117**  
**CARVED POPEYE BIRDSTONE,**  
 H 1 3/4", INDIANA: \$500/800



**0118**  
**MISSISSIPPIAN CARVED STONE**  
**MUSKRAT, H 4 3/4": \$500/800**



**0119**  
**ANASAZI POLYCHROME POT-**  
**TERY BOWL, H 4 3/4": \$400/600**



**0120**  
**CARVED POPEYE BIRDSTONE,**  
 H 1 3/4", MICHIGAN: \$400/600



**0121**  
**HOPE WELL POTTERY BOWL,**  
 H 7 1/2": \$300/500



**0122**  
**MIMBRES, BLACK RANGE**  
**MOUNTAINS, BURIAL POT, H 5**  
 1/2": \$300/500



**0123**  
**SIOUX CARVED RED PIPESTONE FISH, TURTLE, & BIRD FORM**  
**PIPES, 2 PIECES, H 2"- 3 1/4": \$300/500**



**0124**  
**THREE RIVERS POLYCHROME**  
**TERRACOTTA BOWL, DIA 10**  
**3/4": \$200/300**



**0125**  
**COSTA RICA, EFFIGY POT-**  
**TERY PIPE, L 9": \$100/200**



**0126**  
**HOHOKAM DUCK EFFIGY POT-**  
**TERY WATER BOTTLE, H 4**  
**1/2": \$100/200**



**0127**  
**CORRINE LOUIS, ACOMA POT-**  
**TERY VASE, 1998, H 5", DIA 6**  
**1/4", BEAR CLAN: \$100/200**



**0128**  
**OHIO CARVED STONE DUCK**  
**HEAD EFFIGY, H 4 3/4", W 7**  
**1/4": \$100/200**



**0129**  
**ACOMA POTTERY VASE, 1998,**  
 H 4", DIA 3 3/4": \$75/150



**0130**  
**NORTH AMERICAN BASS**  
**CARVED DOUGH BOWL, H 4**  
**1/4", W 22": \$75/150**



**0131**  
**MISSISSIPPIAN CULTURE**  
**SANDSTONE PIPE, H 3": \$75/125**



**0132**  
**QUAPAW, MISSISSIPPIAN CUL-**  
**TURE POLYCHROME POTTERY**  
**JAR, H 8", DIA 6 1/2": \$400/700**



0133  
CADDO, MISSISSIPPIAN  
INCISED POTTERY HEAD  
FORM POT, H 4 1/4": \$600/900



0134  
HOHOKAM POTTERY VES-  
SELS, 2 PIECES, H 3 1/2" - 4 3/4":  
\$200/300



0135  
AFRICAN CARVED WOOD FIG-  
URES, 2 PIECES, H 15": \$150/250



0136  
LLADRO PORCELAIN FIGURE  
GROUP, W 11 3/4", "REST IN  
THE COUNTRY" #4760: \$150/250



0137  
LLADRO PORCELAIN FIGURES,  
3 PIECES, H 7 1/2"-9 1/2", "FOR  
A SMILE", "MISS VALENCIA",  
& "JAPANESE GIRL DECORAT-  
ING": \$150/250



0138  
CAPODIMONTE, FLORENCE,  
PORCELAIN, FIGURES, 1995 &  
1997, TWO H 13" & 15": \$200/300



0139  
LLADRO PORCELAIN FIGURES,  
2 PIECES, H 9 1/2", "CHRIST-  
MAS CAROLS" & "GIRL WITH  
LAMB": \$100/200



0140  
LLADRO PORCELAIN FIGURE,  
H 13", "SPRING BREEZE" #4936:  
\$75/150



0141  
FRENCH HAND PAINTED POR-  
CELAIN & BRONZE-MOUNTED  
URN, EARLY 20TH C., H 16":  
\$250/450



0142  
ITALIAN, MAGNUM POTTERY  
'ACQUA' PITCHER, H 17", W 9  
3/4": \$100/200



0143  
JAY WILLFRED DIVISION OF  
ANDREA BY SADEK, ITALIAN,  
POTTERY PLANTER, H 20", DIA  
18": \$100/200



0144  
GERMAN PORCELAIN HAND  
PAINTED COVERED URN, H 13":  
\$100/200



0145  
JAN SADOWSKY, ART POTTERY  
VASE, H 13", DIA 9", LIGHT  
TONES: \$100/200



0146  
JAN SADOWSKY, ART POT-  
TERY BOWL, H 3", DIA 15 1/4":  
\$150/250



0147  
ART POTTERY BUD VASE, H  
13", DIA 8": \$150/250



0148  
ART POTTERY COVERED JAR,  
H 10", DIA 10": \$100/200



0149  
AFGHANI-RUSSIAN HANDWO-  
VEN WOOL WAR RUG, 2' 8" X  
2': \$200/400



**0150**  
**TURKISH HANDWOVEN WOOL RUG, 3' 5" X 2' 9": \$250/400**



**0155**  
**SATIN PIANO SHAWL, W 54", L 58": \$50/100**



**0151**  
**OLD PERSIAN TABRIZ WOOL RUG, 3' X 2' 2": \$200/400**



**0156**  
**14KT YELLOW GOLD AND EMERALD BROOCH, DIA 1 1/4": \$500/1,000**



**0152**  
**PERSIAN SARABEND WOOL RUG, C. 1920 - 1950, W 4', L 6' 6": \$100/200**



**0157**  
**14KT GOLD, CHAIN LINK CHARM BRACELET, L 7": \$500/1,000**



**0161**  
**OMEGA "DEVILLE", GOLD FILLED, POCKET WATCH: \$100/150**



**0163**  
**TWO STRANDS OF FRESH WATER PEARL NECKLACES GRAY ONE WHITE L 16": \$100/200**



**0164**  
**14 KT GOLD AND SAPPHIRES, RUBIES CHARM CHEST L 1": \$75/150**



**0165**  
**CHINESE 'TOWERED', PAN-ELED BONE SHIP IN GLASS CASE, H 21", W 7", L 24": \$600/800**



**0153**  
**PERSIAN TURKMEN HANDWOVEN WOOL RUG, 3' 3" X 1' 7": \$200/400**



**0158**  
**14 KT GOLD BANGLE BRACELET, TW. 18 GR., W 0.5": \$400/500**



**0154**  
**HAND MADE FLAT WEAVE WOOL CARPET AND RUNNER, EARLY/MID 20TH C., H 43"-137": \$75/150**



**0159**  
**14 KT GOLD AND DIAMOND BRACELET 15 GR. W 0.5": \$300/500**



**0162**  
**14KT YELLOW GOLD CROSS NECKLACE, TW. 1.2GR. L 21.5": \$100/150**



**0166**  
**AMERICAN SAMPLER, 1836, H 12", L 9.25": \$300/500**



**0167**  
**AUSTRIA FULL SETS, PARTIAL SETS, OG, NH, H, IMPERF, PERF, OVRPRTS, SLEEVE-MOUNTS, USED, UNUSED, 1850-1979 (1-ALBUM) H 12" W 10" ALBUM: \$3,000/4,000**



**0168**  
**GREAT BRITAIN POSTAGE**  
**STAMP ALBUM IMPERF, PERF**  
**1840- (1-ALBUM) H 12" W 10" D**  
**2": \$2,000/3,000**



**0169**  
**AUSTRALIA & DEPENDEN-**  
**CIES, AIR POST STAMPS,**  
**POSTAGE-DUE, COCOS**  
**ISLES, SLEEVE MOUNTS, USED,**  
**NH, UNUSED, ETC 1913-1995 (1)**  
**H 12" W 10": \$1,000/3,000**



**0170**  
**UNITED STATES AND INTER-**  
**NATIONAL POSTAGE STAMP**  
**ALBUM CANCELED SINGLES,**  
**HINGED, NG, PARTIAL**  
**SETS, AS-IS (1) ALBUM: \$75/500**



**0171**  
**U.S. PRESIDENTS .50C \$1. SPE-**  
**CIAL DELIVERY, POSTAGE**  
**DUE, COLUMBIAN, AIR MAIL,**  
**AS IS, ETC 1883-1960 (1) H 12" W 9**  
**1/2" ALBUM: \$15/75**



**0172**  
**OIL ON PANEL, H 10", W 8",**  
**WHITE PARROTS: \$200/300**



**0173**  
**R. KROTTER, OIL ON CANVAS,**  
**1894, H 36", W 24", VILLA AT**  
**THE SEA: \$150/300**



**0174**  
**WILLAM, OIL ON CANVAS, H**  
**24", W 36", ABSTRACT LAND-**  
**SCAPE: \$200/400**



**0175**  
**RAYMOND CALL, OIL ON**  
**CANVAS, H 24", W 36", CANAL**  
**SCENE: \$100/200**



**0176**  
**F JOHNSON, OIL ON**  
**MASONITE, SEASCAPE, H 12",**  
**W 24": \$200/300**



**0177**  
**SCHAEFER-MILES, HAND**  
**ENHANCED GICLEE H 36", W**  
**48" "TRANQUIL WATERFALL":**  
**\$100/200**



**0178**  
**M. NOVAK, OIL ON CANVAS,**  
**2 PIECES, H 16", W 32", SEA-**  
**SCAPES: \$200/400**



**0179**  
**FLORAL LEADED GLASS**  
**TABLE LAMP, H 24", W 14"**  
**SQUARE: \$200/500**



**0180**  
**MUSHROOM SHAPED LEADED**  
**GLASS TABLE LAMP, H 20":**  
**\$100/200**



**0181**  
**SMALL LEADED STAINED**  
**GLASS HANGING PANEL, C.**  
**MID 20TH C., H 22", W 10":**  
**\$300/500**



**0182**  
**ARTS & CRAFTS, BRASS AND**  
**SLAG GLASS, SMOKER'S**  
**FLOOR LAMP, H 55": \$300/500**



**0183**  
**MID-CENTURY MODERN**  
**CHROME AND MARBLE COF-**  
**FEE TABLE, H 15", L 47", D 19":**  
**\$200/400**



**0184**  
**MID-CENTURY MODERN**  
**LUCITE AND GLASS COFFEE**  
**TABLE, H 15", DIA 45": \$150/400**





0185

MID-CENTURY MODERN CHERRY WOOD AND STAINLESS STEEL, TABLE LAMP, H 16" (LAMP),: \$100/150



0188

VICTORIAN SILVER PLATE AND CRYSTAL LAMP, H 30", DIA 13": \$500/700



0192

BRASS EIGHT LIGHT CHANDELIER H 18" DIA 25": \$50/100



0196

VICTORIAN SILVER PLATE AND CRYSTAL, COMPOTE, H 19", DIA 12": \$150/300



0186

HAND PAINTED OIL LAMP, GONE WITH WIND STYLE, H 23": \$100/150



0189

CYLINDRICAL BRASS AND GLASS CHANDELIER, CIRCA 1920, H 48": \$200/400



0193

GILT BRONZE AND CRYSTAL ELECTROLIER, EARLY 20TH C., H 32", DIA 16": \$300/500



0197

BRONZE WALL SCONCES, 20TH C., PAIR, H 13": \$50/100



0190

MODERN BRASS AND LUCITE CHANDELIER, H 18", W 30", D 16": \$200/400



0194

BLACK FOREST, CARVED MAHOGANY, 6 LIGHT CHANDELIER, C1920, H 24", DIA 28": \$150/250



0198

RAY COFFEY, CHARCOAL DRAWING, GRECIAN PROFILE, H 15", W 20": \$100/200



0187

AMERICAN CUT CRYSTAL PARLOR LAMP, EARLY 20TH CENTURY, H 21", DIA 11 1/2": \$500/800



0191

MODERN ALUMINUM 3 LIGHT CHANDELIER, H 20", DIA 19": \$100/200



0199

HAND CARVED WOOD, DUCK DECOY: \$75/125



0195

FRENCH CRYSTAL & SILVER PLATE ELECTROLIERS, 19TH C., PAIR, H 24", DIA 14: \$200/300



0200

WILLIAM VESSEY AND RICHARD MORGAN, CARVED WOOD, SHORE BIRDS, 2 PCS., H 12": \$100/150



0201  
CARVED WOOD WOODCOCKS,  
THREE, H 8" TO 10": \$100/150



0202  
ANTIQUE AMERICAN, TIN  
SHORE BIRD, ON WOOD  
STAND, H 8": \$100/200



0203  
BETTY SELBY, SOUTHWEST  
EARTHENWARE VASE, 1992, H  
15", DIA 8 1/2": \$200/400



0204  
ROSEVILLE POTTERY BLUE  
VASE WITH 'FOXGLOVE' PAT-  
TERN, H 6 1/2", W 9": \$200/300



0205  
ROSEVILLE 'FREESIA', POT-  
TERY VASE, 126/10", H 10":  
\$100/150



0206  
ROOKWOOD POTTERY BOWL,  
1927, H 3 1/2", DIA 9": \$75/125



0207  
AMERICAN, ZANESVILLE AND  
WELLER POTTERY VASES, 5  
PIECES, H 1 3/4"-9": \$50/100



0208  
HAGER LIGHT BLUE POTTERY  
VASE H 17": \$75/100



0209  
ROYAL HAGER, SWIRL FORM,  
POTTERY VASE, H 17": \$60/80



0210  
CHINESE, CAST BRONZE  
HORSES, CIRCA 1900, TWO, L  
7": \$200/400



0211  
A GILT BRASS FIRE FENDER H  
14", W 13 3/4", L 25 3/4": \$150/250



0212  
BRASS DOUBLE HANDLED  
PLANTER H 15" DIA 15": \$75/150



0213  
AMERICAN ANTIQUE  
PUSH-UP STYLE BRASS CAN-  
DLESTICKS, PAIR, H 5": \$50/60



0214  
BRASS MICROSCOPE AND SUN-  
DIAL, 2 PCS. H 6" & 11": \$75/150



0215  
GREAT LAKES STEAMER,  
PUT-IN-BAY, ANTIQUE "STAR-  
BOARD" RUNNING LIGHT,  
BRASS & COPPER LANTERN,  
C.1939.: \$350/500



0216  
ANTIQUE IRON ANCHORS (3),  
EARLY 20TH C. THE GREAT  
LAKES STEAMER SHIP, PUT-IN-  
BAY: \$250/500



0217  
ANTIQUE IRON ANCHORS (3),  
EARLY 20TH C. GREAT LAKES  
STEAMER, THE PUT-IN-BAY:  
\$250/500



0218  
SPANISH FRIGATE WOOD, SHIP  
MODEL, L 33": \$400/600



0219  
JIM CLARY, PRINT H 22", L 27",  
"PUT-IN-BAY": \$150/200



0220  
ROBERT MCGREEVEY, PUT-IN-  
BAY GREAT LAKES STEAMER  
EXCURSION SHIP, C.1988, H  
14" W 24" "LAKE ERIE MOON-  
LIGHT": \$250/500



0221  
PHILCO MODEL 90 CATHE-  
DRAL RADIO, H 18.5", L 17.25",  
D 11.75": \$75/150



0222  
STANDARD TALKING  
MACHINE CO. PHONOGRAPH,  
C.1915, H 22": \$300/500



0223  
F. JORWITZ, PASTEL, STREET  
SCENE, H 11", W 9": \$75/125



0224  
F. JORWITZ, OIL ON CANVAS,  
WINTER SCENE H 15", W 16":  
\$200/300



0225  
F. JORWITZ, PASTELS, INTE-  
RIOR SCENES, C1962, TWO, H 5  
1/2", W 7": \$100/200



0226  
CURILOVA ACRYLIC, H 11", W  
15": \$100/150



0227  
OIL ON PANEL, SAILBOAT AT  
SEA, H 22", W 15": \$150/250



0228  
F. JORWITZ OIL ON CANVAS  
STILL LIFE OF SUN FLOWERS  
H 24" W 20": \$100/200



0229  
ALEXANDRE DENONNE, OIL  
ON CANVAS, MAN WEARING  
VEST, H 24", W 20": \$200/300



0230  
F. JORWITZ, OIL ON CANVAS,  
PATHWAY THRU WOODS, H  
16", W 20": \$150/250



0231  
ALEXANDRE DENONNE OIL ON  
CANVAS, CIRCA 1950, H 25", W  
20" PORTRAIT OF WOMAN IN  
FLOWERED DRESS: \$100/200



0232  
ALEXANDRE DENONNE OIL ON  
PANEL, H 36", W 18" WOMAN  
WEARING FUR HAT AND  
COAT: \$100/200



0233  
ALEXANDRE DENONNE, OILS  
ON CANVAS, TWO, H 24" & 37",  
W 27" & 32": \$200/300



0234  
JORWITZ AND DENONNE, OILS  
ON CANVAS TWO H 12" & 15",  
W 15" & 13": \$100/200



0235  
SIGNED, OIL ON BOARD, H 7  
1/2", W 9 1/2", STILL LIFE OF  
FRUIT: \$300/400



0236  
ALEXANDRE DENONNE OIL ON  
CANVAS, H 24", W 28", CARS ON  
A BEACH STREET: \$200/400



0237  
18KT ROSE, WHITE, & YELLOW  
GOLD HOOP EARRINGS, PAIR,  
DIA 3/4": \$300/600



0238  
1CT EMERALD AND 18KT YEL-  
LOW GOLD PENDANT, H 1 1/4":  
\$300/600



0239  
18KT GOLD AND STERLING  
EGG NECKLACE, L 24": \$300/600



0240  
0.45CT DIAMOND AND 14KT  
YELLOW GOLD, CLUSTER  
RING, SIZE 5: \$250/500



0241  
ITALIAN, 14KT YELLOW GOLD  
ANKLET, L 10": \$250/500



0242  
1 GRAM PANDAGRAM GOLD  
PENDANT, 14 KT GOLD EAR-  
RINGS: \$100/150



0243  
SHORT & MASON, LONDON,  
MAHOGANY AND GLASS,  
ANEROID BAROMETER, C1855-  
1900, H 9", W 14", D 9": \$200/300



0244  
SETH THOMAS MANTLE  
CLOCK, C. 1900, H 12", W 16":  
\$100/200



0245  
GLOBE OF WORLD (9"), IRON  
FRAME: \$100/200



0246  
CARVED WALNUT OPEN ARM-  
CHAIR, H 36", W 24": \$100/150



0247  
MAHOGANY ROCKING CHAIR,  
H 39", W 24": \$100/200



0248  
LADDER-BACK AND NEEDLE-  
POINT CHAIR, H 40", W 17":  
\$75/150



0249  
CARVED WALNUT OPEN ARM  
CHAIRS, PAIR, CIRCA 1920, H  
42", W 22", D 25": \$75/100



0250  
ANTIQUE AMERICAN DOLL  
CHAIRS, EIGHT, H 16"-18", W  
8"-17", D 8"-9 1/2": \$150/300



0251  
ANTIQUE AMERICAN DOLLS  
CHAIRS, TWELVE: \$100/200



0252  
ENGLISH AND AMERICAN  
POTTERY TOBY MUGS FOUR:  
\$100/200



0253  
HUMMEL AND OTHER POR-  
CELAIN FIGURES, 4 PIECES, H  
4"- 6": \$100/200



0254  
HUMMEL PORCELAIN  
ANGELS, 2 PIECES, H 10 1/4"-12  
3/4": \$50/75



0255  
ROYAL DOULTON PORCELAIN  
TOBY MUGS, 5 PIECES, H 6 3/4"-  
7 1/2": \$100/250



0256  
ROYAL DOULTON PORCELAIN  
TOBY MUGS, 5 PIECES, H 6 1/2"-  
7 1/2": \$100/250



0257  
ROYAL DOULTON PORCELAIN  
ANGELS, 6 PIECES, H 5"-5 1/2":  
\$75/150



0258  
ROYAL DOULTON PORCELAIN  
FIGURES, THREE PIECES, H 4-  
4 3/4": \$70/100



**0259**  
**ROYAL DOULTON PORCELAIN**  
**FIGURES, FOUR, H 6 1/2 - 10":**  
 \$50/150



**0260**  
**CHARLES BABBAGE BOOKS,**  
**TWO: \$500/1,000**



**0261**  
**GROUP OF IMPERIAL JAPA-**  
**NESE NAVY PORCELAIN**  
**DINNER PIECES: \$80/120**



**0262**  
**JOHNSON BROTHERS POR-**  
**CELAIN OVAL SERVING**  
**PLATTER, L 20": \$75/150**



**0263**  
**K. DE JONG, OIL ON PANEL,**  
**DUTCH WINTER SCENE, H 9**  
**1/2", W 12": \$200/400**



**0264**  
**K DE JONG, OIL ON WOOD**  
**PANEL, H 12", W 9 1/2": \$200/300**



**0265**  
**K DE JONG, DUTCH OIL ON**  
**PANEL, H 11", W 14" WINTER**  
**CANAL SCENE: \$200/400**



**0266**  
**F JORWITZ, OIL ON BOARD, H**  
**12", W 9 1/2", DUTCH FLOWER**  
**SELLER: \$200/300**



**0267**  
**K DE JONG, OIL ON WOOD**  
**PANEL, H 9 1/2" W 12", DUTCH**  
**VILLAGE AND CANAL: \$200/400**



**0268**  
**JOVITZ, OILS ONBOARD, CITY**  
**PARK AND MAN IN STREET**  
**TWO H 14" & 11", W 11" & 14":**  
 \$200/300



**0269**  
**JACKSON, OIL ON CANVAS,**  
**H 24", W 36", THREE-MASTED**  
**SAILING SHIP: \$150/250**



**0270**  
**UNSIGNED, OIL ON ARTIST**  
**BOARD, C.1900, H 18", W 24",**  
**MILL ON RIVER WITH FISHER-**  
**MEN: \$150/250**



**0271**  
**JORWITZ OIL ON ARTIST**  
**BOARD SHIPS AT DOCK H 16**  
**1/2" W 20": \$150/250**



**0272**  
**AFTER J. BAPTISTE, FRENCH**  
**FLORAL PRINTS PAIR, H 18", W**  
**16": \$150/300**



**0273**  
**BOB HOPE AND ARNOLD**  
**PALMER SIGNED LITHO-**  
**GRAPH, H 23", L 23.75",**  
**"THANKS FOR THE MEMO-**  
**RIES": \$250/500**



**0274**  
**FREDERICK REYNOLDS**  
**(1882-1945), MEZZOTINT OF**  
**ABRAHAM LINCOLN, H 21", W**  
**15 1/2": \$200/400**



**0275**  
**UNIVERSITY OF MICHIGAN,**  
**ORIGINAL 1899 GAME USED**  
**FOOTBALL, AND BLACK AND**  
**WHITE PHOTO OF THE TEAM:**  
 \$500/1,000



**0276**  
**UNIVERSITY OF MICHIGAN,**  
**ROSEBOWL CHAMPION TEAM**  
**SIGNED, 1949, FOOTBALL**  
**AND AUTOGRAPHED PHOTO**  
**PRINTS: \$200/400**



**0277**  
**UNIVERSITY OF MICHIGAN,**  
**1951 ROSEBOWL CHAMPION-**  
**SHIP FOOTBALL & 1956 TEAM**  
**SIGNED FOOTBALL: \$200/300**



0278  
UNIVERSITY OF MICHIGAN  
1933 TEAM SIGNED FOOTBALL:  
\$200/300



0283  
UNIVERSITY OF MICHIGAN ASSORTED CLOTHING, BLANKETS, HELMETS, ACCESSORIES, VINTAGE, 30 PIECES:  
\$150/250



0288  
OLYMPIC GAMES - DETROIT BID(S), HISTORICAL COLLECTION OF CHAIRMAN OF COMMITTEE, 23 ITEMS, OF BOOKS, LETTERS, NEWS CLIPPINGS: \$150/300



0293  
UNIVERSITY OF MICHIGAN SOFTBALL AND BASKETBALL 'FAB 5', 3 PCS., COLOR PHOTOGRAPHS, 1995: \$75/125



0279  
UNIVERSITY OF MICHIGAN TEAM PHOTOS, 1901-1907, (3) FROM THE PRETZEL BELL:  
\$350/500



0284  
UNIVERSITY OF MICHIGAN BIG TEN CHAMPIONSHIPS, TRACK TEAM PHOTOS, 1925-1964, 6 PHOTOS: \$150/300



0289  
UNIVERSITY OF MICHIGAN FOOTBALL, HISTORICAL BOOK COLLECTION, 1893-2010, 20 BOOKS: \$150/350



0294  
RICHARD RUMMELL, COLOR LITHOGRAPH, DEPICTING C1900, UNIVERSITY OF MICHIGAN CAMPUS, SIGNED. H 13", W 28": \$75/150



0280  
FELT PENANTS, COLLEGE AND PROFESSIONAL SPORTS, 1914-1960, 22 PIECES: \$200/300

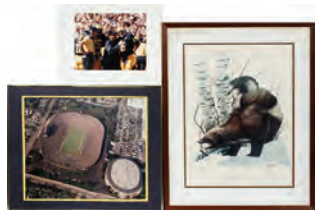

0285  
BO SCHEMBECHLER, FRITZ CRISLER, AND DON CANHAM, ETC., AUTOGRAPHED PHOTOS AND PRINT, PHOTO B. SCHEMBECHLER G. MOELLER, S. SMITH, V.: \$150/300



0290  
UNIVERSITY OF MICHIGAN FOOTBALL HISTORICAL COLLECTION OF BOOKS, DVDS, VIDEOTAPES, 1947, 2002-2011, 30 ITEMS: \$150/300



0295  
PRINTS, 3 PIECES, H 4 1/4"-6", SCENES OF DETROIT: \$150/250

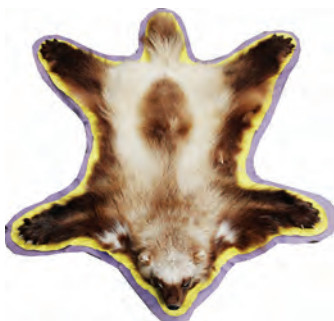

0281  
WOLVERINE, FULL SKIN RUG: \$150/250



0286  
PHOTOS, T. BRADY, D. HOWARD, C. WOODSON, B. EDWARDS; 100TH GAME, MICHIGAN STADIUM; UNIVERSITY OF MICHIGAN HOLOGRAM POSTER, 3 PCS.: \$100/250



0291  
UNIVERSITY OF MICHIGAN, HISTORICAL COLLECTION OF YEARBOOKS, 1929-1950, AND OTHER HISTORICAL BOOKS, 12 BOOKS: \$100/200



0296  
ROBERT TAYLOR, AVIATION PRINTS TWO H 15" W 22": \$200/300



0282  
UNIVERSITY OF MICHIGAN FOOTBALL ACTION SCENES, BLACK AND WHITE PHOTO PRINTS INCLUDING 1930 "MICHIGAN-HARVARD 6-3", 6 PRINTS: \$150/300



0287  
OLYMPIC GAMES RARE BOOK COLLECTION, 1932-1980, 31 BOOKS: \$150/300



0292  
UNIVERSITY OF MICHIGAN, BLACK AND WHITE PHOTOS, PHOTO PRINT, HARRY G. KIPKE AND OTHERS: \$75/150



0297  
PETER MAX (GERMAN B1937),  
COLOR PRINT, C2000, H 23", W  
35": \$200/300



0298  
CARROLL SHELBY AND SAM  
BASS, AUTOGRAPHED COLOR  
POSTERS, C1993 & C2005, 2 PCS.:  
\$150/300



0299  
JEFF GORDON, AUTOGRAPHED  
PHOTO, COLLAGES, C2003 &  
2005, 2 PCS.: \$150/300



0300  
FRANK ZAPPA (ROCK SINGER  
AND PERFORMER), SIGNED  
NBC TELEVISION CONTRACT  
AND PHOTO PRINT, DATED  
12/11/67, H 18", W 9": \$300/400



0301  
ARNOLD PALMER, JACKIE  
STEWART AND JEAN CLAUDE  
KILLY, CUT AUTOGRAPHS AND  
BLACK AND WHITE PHOTO,  
2007, H 16", W 14": \$300/400



0302  
SIR EDMUND HILLARY,  
SIGNED FIRST DAY COVER  
AND NATIONAL GEOGRAPHIC  
MAGAZINE, H 16", W 7":  
\$200/300



0303  
HELLEN KELLER CUT AUTO-  
GRAPH AND BLACK AND  
WHITE PHOTOGRAPH, H 14", W  
8": \$125/250



0304  
PRESIDENT RICHARD NIXON,  
SIGNED FIRST DAY COVER  
AND BLACK AND WHITE  
PHOTO, C1963, H 10", W 9":  
\$125/250



0305  
RICHARD E. BYRD SIGNED  
ALBUM PAGE AND REPRO-  
DUCTION PHOTO, H 15", W 8":  
\$75/125



0306  
KIM KARDASHIAN AUTO-  
GRAPHED, BLACK AND WHITE  
PHOTO, H 10", W 7": \$75/125



0307  
DOUGLAS (WRONG WAY) COR-  
RIGAN, SIGNED 4 X 6 CARD  
AND PRESS RELEASE PHOTO,  
1989, H 11", W 8": \$75/125



0308  
FRANK HAWKS (EARLY AVIA-  
TOR), SIGNED 3 X 5 CARD AND  
PHOTO, 1936, H 9", W 7": \$75/125



0309  
JAMES GANDOLFINI, AUTO-  
GRAPHED, BLACK AND WHITE  
PHOTOGRAPH, H 10", W 8":  
\$75/150



0310  
LADY GAGA, AUTOGRAPHED  
COLOR PHOTOGRAPH, H 10",  
W 8": \$75/150



0311  
ORIGINAL DOUBLE WEIGHT  
BLACK AND WHITE, PHO-  
TOGRAPH AND HAND MADE  
FRAME, H 9", W 13": \$75/125



0312  
J. ROYBAL OIL ON CANVAS, H  
24", W 20", BALLET DANCERS:  
\$100/200



0313  
J. ROYBAL OIL ON CANVAS  
H 24" W 20" BOYS PLAYING  
FIELD HOCKEY: \$100/200



0314  
OIL ON PANEL PORTRAIT OF  
YOUNG GIRL PURPLE DRESS H  
18" W 14": \$75/125



0315  
ALEXANDRE DENONNE OIL ON  
CANVAS, H 26", W 20", WOMAN  
WEARING BROWN HAT AND  
DRESS: \$50/75



0316  
F JORWITZ OIL ON CANVAS  
SHIPS AT HARBOR H 20" W 24":  
\$200/400



0317  
JORWITZ OIL ON CANVAS, H  
15", W 18", STILL LIFE OF LOB-  
STER AND CLAMS: \$200/300

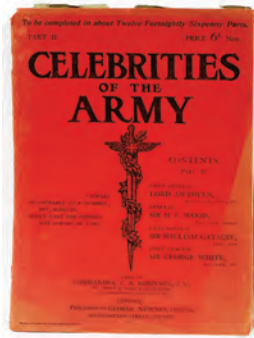

0318  
CELEBRITIES OF THE ARMY  
FOLIO'S: \$125/250



0319  
KELLOGG TOASTED CORN  
FLAKE CO. ADVERTISING  
PRINTS, FOUR, H 15.5", L 10.25":  
\$125/250



0320  
VANITY FAIR PRINTS, EIGHT:  
\$100/200



0321  
CREAM OF WHEAT ADVERTIS-  
ING FOLIO, TEN: \$125/250



0322  
MARC CHAGALL PRINT, H  
31", L 23", GALERIE MAEGHT:  
\$125/250



0323  
MARC CHAGALL PRINT, H  
31", L 23", GALERIE MAEGHT:  
\$125/250



0324  
MARC CHAGALL PRINT, H  
27.5", L 20.75", GALERIE MAE-  
GHT: \$125/250



0325  
MARC CHAGALL PRINT, H  
30.25", L 20.25" GALERIE MAE-  
GHT: \$125/250



0326  
MARC CHAGALL PRINT, H  
27.5", L 20.75", GALERIE MAE-  
GHT: \$125/250



0327  
MARC CHAGALL PRINT, H  
30.25", L 20.25" GALERIE MAE-  
GHT: \$125/250



0328  
JIM FOOTE (AMERICAN, 1925-  
2004), ARTIST PROOF, H 17", W  
26": \$100/200



0329  
RAOUL KASIMIR COLORED  
ETCHINGS, TWO, H 4.75", L 4":  
\$75/150



0330  
FRENCH ETCHINGS: CALLES  
AND LEGARF TWO H 18" - 21":  
\$75/125





0331  
DOWDELL OIL ON BURLAP,  
11-56 H 13 1/2", W 11 1/2", STILL  
LIFE: \$50/100



0339  
ANTIQUE CEREMONIAL  
SWORD AND KNIFE COLLEC-  
TION, 18 PIECES: \$350/550



0340  
PERSIAN TRIPLE THROWING  
DAGGER SET, INSIDE ONE  
ENGRAVED SILVER SHEATH:  
\$250/350



0344  
NATIVE AMERICAN, OJIBWAY  
BANDOLIER BAG, C. 1890, H 45  
1/2", W 15", D 1 3/4": \$500/900



0332  
CAESAR GUERINI, ITALIAN, OVER AND UNDER, 20 GAUGE, SHOT-  
GUN, #126457, 2011, L 28" BBL: \$1,500/2,500



0341  
NATIVE AMERICAN TERRA  
COTTA CORRUGATED OLLA  
JAR, H 12" W 15": \$75/125



0333  
BROWNING , GOLDEN COVEY SERIES, #42/100, SEMI-AUTOMAT-  
IC, 12 GAUGE SHOTGUN, #QU121 93042, LATE 20TH C. L 26" BBL:  
\$800/1,200



0334  
WINCHESTER, .348 CAL. PRE-WAR, MODEL 71, #15030 (1929), L 24"  
BBL: \$800/1,200



0342  
AMERICAN INDIAN, BLACK  
WARE POT, H 6", W 6 3/4", D 6  
3/4": \$75/150



0335  
SPRINGFIELD MODEL 1903 #1273602 RIFLE, 30-06 CAL., 1906, L 24"  
BBL: \$800/1,200



0336  
COLT "THE WOODSMAN", SEMI-AUTOMATIC PISTOL, #72319  
1930, L 6 5/8" BBL: \$400/500



0337  
NEEDHAM CONVERSION, BRIDESBURG, .58 CAL. RIFLE WITH  
BAYONET. C1869, L 71": \$200/400



0343  
NATIVE AMERICAN WATER  
BASKET, H 9 1/2", W 7 1/2":  
\$50/75



0338  
KNIFE IN SHEAF, L 27": \$50/100



0345  
NAVAJO WOOL PICTORIAL  
RUG, C. 1950, W 4' 10", L 3' 5":  
\$150/300



0346  
NAVAJO WOOL RUG, 5' 8" X 3'  
10": \$150/300



0347  
NAVAJO BROWN AND WHITE  
WOOL RUG, C. 1920, W 3' 11", L  
5' 11": \$150/300



0348

NAVAJO WOOL RUG, C..1900 - EARLY 20TH C., W 3' 11", L 6' 2": \$150/250



0349

NAVAJO WOOL STAR RUG, C. 1950-1960, W 2' 3", L 2' 5": \$40/80



0350

ITALIAN, POTTERY CAT, H 11", W 12": \$50/75



0351

FRANCISCAN WARE, DESERT ROSE DINNERWARE, 77 PCS.: \$100/150



0352

LEATHER ARM CHAIRS, SET OF FOUR: \$250/350



0353

VICTORIAN BURL WALNUT MAGAZINE RACK, H 21 1/2", W 16", L 24 3/4": \$300/500



0354

ITALIAN INLAYED TEA WAGON OPENS TO ROUND H 31", W 16", L 26": \$200/400



0355

WALNUT CLUB CHAIRS PAIR: \$200/300



0356

ANTIQUE PINE AMERICAN BABY CRADLE, H 27", W 15", D 37": \$100/300



0357

MILLING ROAD SERVER ON WHEELS, H 31", W 41": \$100/150



0358

ENGLISH OAK WRITING DESK H 27" L 40" D 26": \$100/150



0359

CENTURY EMPIRE MAPLE TRIPLE DRESSER, H 32", W 72", L 19": \$75/150



0360

AMERICAN OAK ICE CHEST, CIRCA 1900, H 36", W 22", D 14": \$100/200



0361

CHINOISERIE STYLE PEDESTAL TABLES, THREE, H 20", DIA 14": \$75/150



0362

ANTIQUE CARVED WOOD BUCKET, H 21 1/2", DIA 13 1/2": \$50/150



0363

CARVED WOOD SEAT IN HORSE FORM, H 17", L 27": \$50/75

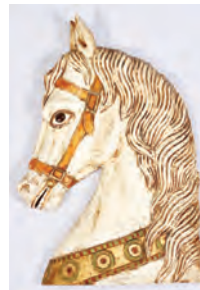

0364

AMERICAN HAND CARVED & PAINTED WOOD, HORSE SIGN, CIRCA 1900, H 26", W 17": \$100/200



0365

SPINDLE BACK BOSTON ROCK-ER: \$25/75



0366

JAPANESE KUTANI PORCELAIN VASE, H 5": \$100/200



0367

JAPANESE IMARI & CHINESE EXPORT PORCELAIN PLATES, 19TH C., TWO, DIA 8 1/2" & 9": \$100/200



0368

JAPANESE KUTANI PORCELAIN VASES MOUNTED AS LAMPS, EARLY 20TH C., PAIR, H 13": \$100/200



0369

JAPANESE IMARI PORCELAIN BOWL, 19TH C., DIA 8 1/2": \$75/125



0370  
JAPANESE SATSUMA EARTH-  
WARE VASE, MEIJI PERIOD,  
H 9 1/2": \$75/125



0371  
WONG, PAINTING ON SILK, H  
37", W 29": \$100/200



0372  
JAPANESE HAND WOVEN BAS-  
KET, H 14", L 18": \$25/50



0373  
CAST IRON DOOR STOPPERS,  
2: \$100/200



0374  
CHINESE PORCELAIN PLANT-  
ER, H 12", DIA 15": \$100/150



0375  
CHINESE HAND PAINTED POR-  
CELAIN BOWL, H 3", DIA 8":  
\$100/150



0376  
CHINESE PORCELAIN DRAG-  
ON PILLOW H 5" W 4" L 15":  
\$100/150



0377  
CHINESE TRUMPET SHAPE  
BLUE AND WHITE PORCELAIN  
VASES, PAIR, H 11", DIA 6":  
\$100/150



0378  
CHINESE FLASK FORM, POR-  
CELAIN VASE, H 14", W 11", D 3  
1/2": \$100/200



0379  
CHINESE OVAL BLUE AND  
WHITE PORCELAIN BRUSH  
POT, H 4", W 2 1/2", L 3": \$50/75



0380  
CHINESE, POMEGRANATE  
FRUIT DESIGN, PORCELAIN  
TEA POT, H 11", W 8": \$50/100



0381  
CHINESE PORCELAIN PLANT-  
ER, H 9", DIA 11": \$50/100



0382  
CHINESE OXBLOOD PORCE-  
LAIN COVERED JAR, H 13", DIA  
9": \$50/75



0383  
CHINESE PORCELAIN COV-  
ERED CENSER, H 10", L 8":  
\$25/75



0384  
CHINESE BRASS INCENSE  
BURNER, 19 TH C., H 7": \$50/150



0385  
CHINESE CLOISSONNE VASES,  
20TH C., PAIR, H 8": \$30/50



0386  
CHINESE SILK EMBROIDERY,  
DIA 4", FITTED AS A TABLE  
SCREEN,: \$25/50



0387  
MIKASA CRYSTAL 'CRESCEN-  
DO' PATTERN, VASE AND OPEN  
BOWL: \$100/150



0388  
POLISH COBALT & CLEAR  
CRYSTAL BOWLS, PAIR, H 2  
1/2": \$75/125



0389  
CONTEMPORARY CUT GLASS  
VASE & SERVING PLATE, H 8",  
DIA 11 1/2": \$50/100

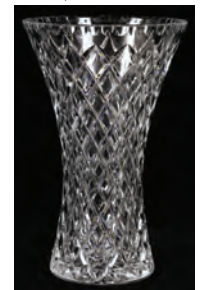

0390  
CESKA CUT CRYSTAL VASE, H  
11", DIA 7": \$75/125



0391

CRYSTAL FRUIT BOWL & DISHES, 9 PIECES, DIA 4 1/2 & 8 1/4": \$50/150



0392

CUT CRYSTAL BASKET, C. 1950, H 8": \$25/50



0393

1ST-DAY COVERS 1951- UNITED NATIONS & UNITED STATES F.D.COVERS 1932-88, OLYMPICS STAMPS, OVER (885 +) COVERS H 12 1/2" W 8" ALBUM: \$600/800



0394

SPECIAL DELIVERY AIR-MAIL GRAF ZEPPELIN COLUMBIAN PAN-AMERICAN TRAIN SLEEVE MOUNT OG,NG,H,NH,ETC 1879-1947 ( ) H 11" W 10" ALBUM: \$300/500



0395

U.S. STAMP COLLECTION,COVERS,SHEETS 'BROWN FOLDERS & 1-BLACK ALBUM' UNUSED,USED,NH,H,OG,NG,ETC H 10" W 12" L 15" BOX: \$200/500



0396

CERTIFIED MAIL PL-BLKS, UNUSED, AIRMAIL BOOKLET STAMP PANES 1954,COIL, PL-BLKS, SLEEVE-MOUNTS,NH,OG, 1952-56 H 11" W 10" ALBUM: \$200/300



0397

BLACK STAMP ALBUM METER CANCELS, SPECIAL DELIVERY AIRMAIL , 1893 COLUMBIAN EXPO-STAMPED-ENVELOPE ( ) H 11" W 10" ALBUM: \$100/200



0398

U.S. PAPER CURRENCY NOTES1908- .50C BOOKER T.WASHINGTON1946: \$200/300



0399

1.DOLLAR SILVER CERTIFICATE NOTE SERIAL # W-99400732-G, CRISP UNUSED, BEARS A SIGNATURE. 1935-E (1): \$25/125



0400

CALIFORNIA INDIAN HEAD 1/2 DOLLAR GOLD COIN/PENDANT, 1872: \$150/250



0401

CALIFORNIA OCTAGONAL 1/2 DOLLAR GOLD COIN, 1857: \$150/250



0402

CALIFORNIA INDIAN HEAD 1/2 DOLLAR GOLD COIN, 1852: \$150/250



0403

CALIFORNIA INDIAN HEAD 1/2 DOLLAR GOLD COIN, 1852: \$150/250



0404

LINCOLN WAR PENNIES ZINC OVER STEEL MORGAN, PEACE, INDIAN-HEAD .01C \$1.EAGLE LANDING ON MOON,ETC 1896-(400 +): \$400/500



0405

0.01C INDIAN HEAD COINS 1880-1913 BUFFALO INDIAN-HEAD .05C LINCOLN CENT 1909 VDB TO 1991.: \$300/500



0406

U.S. GOLD COIN \$2.50C INDIAN CHIEF WALKING EAGLE 1911 (1): \$300/400



0407

RARE BRONZE ANTIQUE COIN-MEDALLION KNIGHT UPON A HORSE & SEATED KKK LEADER, MS-63 (1) DIA 4 3/4": \$300/500



0408

BRONZE MEDAL YOUTH LIGHTING TORCH AND THE 'KING WITH HIS SERVANT', (1) DIA 7.5MM: \$200/300



0409

U.S., .50C LIBERTY HEAD EMBOSSED COIN, 1907.: \$200/300



0410

STERLING SILVER BARBER 1913 COIN AND A 1919 SILVER MEDAL (2): \$150/200



0411

JOHN PINCHES' WATERLOO OLYMPIC SILVER MEDAL, MINTAGE 5000 MINTED, #4563, 1972 (1) DIA 6.3MM: \$100/200



0412

CH. PILLET - SCULPTURE METALISTS SILVER LAYERED BRONZE FRENCH MEDAL, 1935, DIA 7MM: \$75/200



0413  
MEXICAN, STERLING SILVER,  
25 PASO, PROOF COIN, 1986:  
\$50/75



0414  
PEWTER LIBERTY HEAD  
MEDAL, DIA 37MM: \$25/100



0415  
SILVER CERTIFICATES \$5. \$1.  
& 1ST-DAY OF ISSUE STAMPED  
CURRENCY \$2. NOTES APR  
13, 1976 AND (33) \$1. COINS  
'EAGLE MOON LANDING':  
\$200/300



0416  
U.S. PAPER CURRENCY \$5.  
\$1. SILVER CERT'S, BUFFALO  
INDIAN-HEAD, LIBERTY-HEAD,  
JEFFERSON WAR-  
NICKELS, ETC 1893- ( + )  
COINS, ETC: \$300/400



0417  
U.S. MATCHING SET CRISP  
UNUSED MINT #G-34826201A  
TO #G-34826300A \$2.00 BILLS,  
'FRANCINE NEFF' 100, CON-  
SECUTIVE: \$300/400



0418  
CZECHOSLOVAKIAN GILT  
AND ENAMEL DECANTER, H 15  
1/2": \$100/200



0419  
YOUNG & CONSTANTIN HAND  
BLOWN ART GLASS VASE, H 8  
1/4": \$100/200



0420  
CRYSTAL OVERLAY GLASS  
LUSTERS, 19TH.C. PAIR H 9",  
DIA 5": \$100/200



0421  
BOHEMIAN GLASS BEAKERS  
AND VASES 19TH.C. 4 PCS. H  
TALLEST 6 1/2": \$200/400



0422  
BOHEMIAN OVERLAY GLASS  
BOTTLES WITH STOPPERS,  
PAIR, H 10 1/4", DIA 2 1/4":  
\$200/400



0423  
BOHEMIAN CUT TO CLEAR  
AMBER GLASS COMPOTE, H 8  
3/4", DIA 12": \$100/150



0424  
LIBBEY CUT GLASS BOWLS,  
TWO, CIRCA 1900 H 2": \$50/75



0425  
BLUE OPALINE PAINTED  
GLASS VASES, CIRCA 1870  
TWO, H 8": \$200/300



0426  
A VASELINE GLASS COVERED  
URN, RED OVERLAY H 10 1/4":  
\$150/250



0427  
BRILLIANT PERIOD COLOR-  
LESS CUT GLASS BOWLS, 2,  
DIA 8": \$100/200



0428  
MARY GREGORY CRANBERRY  
GLASS DRESSER BOX, 19TH C.  
H 2 3/4", DIA 4 1/2": \$100/200



0429  
GERMAN OVERLAY COLORED  
CUT GLASS BEAKERS, 19TH.C.  
2, H 5 3/4": \$100/200



0430  
ROYAL DOULTON INDIAN  
TREE PORCELAIN BOWL, H 3  
1/8", DIA 6": \$25/50



0431  
AMERICAN MUFFINEER AND  
CONDIMENT SETS, 19TH C.,  
THREE PIECES, H 4"-8": \$50/150



0432  
WATERFORD EVOLUTION  
AMBER AND OCELOT CRYSTAL  
CANDLESTICK HOLDERS,  
PAIR, H 11", DIA 5 1/8": \$100/200



0433  
JOE ST. CLAIR & JOE RICE  
GLASS PAPERWEIGHTS, C.  
2000, NINE, H 1 3/4"-5 1/2":  
\$75/100



**0434**  
**RICHARD EICKHOLT, ST. CLAIR & OTHER GLASS PAPERWEIGHTS, NINE, H 1 1/2"-5": \$50/75**



**0435**  
**HAND PAINTED MODERN GLASS BOWL & OTHER COMPOTE, TWO PCS. H 7": \$50/100**



**0436**  
**CRYSTAL OPEN BOWLS, 6, H 5", DIA 8": \$100/125**

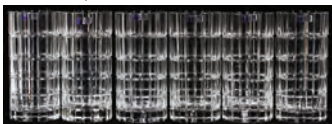

**0437**  
**LAUSITZER GLASWERKE, CRYSTAL VASES, 6, H 10", DIA 4 1/2": \$75/125**



**0438**  
**CUT CRYSTAL TUMBLERS & ROCK GLASSES, 8: \$25/50**



**0439**  
**CUT CRYSTAL BOWLS, 5, H 4 1/2", DIA 6": \$50/75**



**0440**  
**CUT CRYSTAL BOWLS, 6, H 4 1/2", DIA 6": \$50/75**



**0441**  
**CUT CRYSTAL CREAMERS & SUGAR SETS, 5: \$75/125**



**0442**  
**HAND CUT CRYSTAL COVERED COOKIE JARS, 5, H 10 1/2", DIA 5 1/2": \$100/200**



**0443**  
**HAND CUT CRYSTAL COVERED COOKIE JARS, 2, H 8 1/4", DIA 5 1/4": \$50/75**



**0444**  
**MURANO GLASS WINE EWER H 18": \$50/75**



**0445**  
**ANTIQUE CARVED WOOD BOWL, H 3 1/2", W 22", D 15": \$75/150**



**0446**  
**URN FORM MARBLE TABLE LAMP, H 28": \$200/300**



**0447**  
**FIGURAL SPELTER TABLE LAMP, H 34": \$50/100**



**0448**  
**U.S. STAMP COLLECTION OF EARLY 1ST-DAY COVERS FANCY CANCELS, EX-COLLECTION OF FRED W. WEBER 1932-93, (690 +) COVERS H 9 1/2" ALBUM: \$200/300**



**0449**  
**STAMP COLLECTION OF 1ST-DAY COVERS, UNITED NATIONS & U.S. COVERS, 1965-89 OVER (710 +) ENVELOPES H 12 1/2" W 8" ALBUM: \$175/300**



**0450**  
**U.S. EARLY 1ST-DAY COVERS, 1932-38 (780) ENVELOPES H 12 1/2" W 8" ALBUM: \$75/100**



**0451**  
**1ST-DAY COVERS & POST-CARDS, WESTERN LEGENDS, SINGERS, ACTORS, SPORTS, SPORTS, NH, OG, ETC 1951-94 (595 +) COVERS H 12" W 8" ALBUMS: \$25/50**



**0452**  
**ROYAL COPENHAGEN PORCELAIN FIGURES, PAIR, H 7": \$75/100**



**0453**  
**ROYAL COPENHAGEN PORCELAIN FIGURE, 1, H 6": \$50/100**



**0454**  
**ROYAL COPENHAGEN PORCELAIN LADY, H 7": \$25/50**



**0455**  
**ROYAL RUDOLSTADT, PORCELAIN WITH CORALENE, VASE, H 9 3/4", W 7 1/2": \$50/75**



**0456**  
**LLADRO PORCELAIN FIGURINE, H 11", YOUNG GIRL WITH FAN: \$25/50**



**0457**  
**KPM PORCELAIN SERVING DISH AND LLADRO BOUDOIR CLOCK: \$25/75**



**0458**  
**CHINESE SILK ROBE, 20TH C., H 55": \$50/75**



**0459**  
NISHI & CO. LTD. GEISHA  
DOLL, ENCASED, C.1964, H 18":  
\$75/150



**0460**  
ELGIN LADIES POCKET  
WATCHES, 2 PIECES, DIA 1 3/4"-  
1 5/8": \$75/150



**0461**  
10 KT YELLOW GOLD CUFF-  
LINKS, TW 3.7 GR.: \$50/70



**0462**  
14KT GOLD FILLED EARCLIPS,  
STERLING NECKLACE & GER-  
MAN BROOCH, THREE PIECES,  
L 18": \$50/75



**0463**  
RHINESTONE, FAUX PEARL,  
AND GLASS COSTUME JEW-  
ELRY, 13 PIECES: \$75/150



**0464**  
ENAMEL, FAUX PEARL AND  
RHINESTONE COSTUME JEW-  
ELRY, 38 PIECES: \$75/200



**0465**  
TRIFARI, AVON, NAPIER, AND  
OTHER COSTUME JEWELRY,  
13 PIECES: \$75/150



**0466**  
STERLING SILVER AND  
COSTUME BROOCHES AND  
EARRINGS, 8 PIECES: \$125/200



**0467**  
RHINESTONE, ENAMEL, AND  
FAUX PEARL COSTUME JEW-  
ELRY, 21 PIECES: \$75/150



**0468**  
TORTOLANI VINTAGE GOLD  
TONE ZODIAC BRACELET AND  
PENDANT NECKLACE, 2 PIECE-  
ES, H 3 1/2": \$150/300



**0469**  
CONTEMPORARY COSTUME  
JEWELRY, 43 PIECES: \$50/75



**0470**  
VINTAGE CHRISTMAS ROCK-  
ING HORSE H 25" L 28": \$75/100



**0471**  
POLISH CHRISTMAS ORNA-  
MENTS, MEDIEVAL MOTIFS,  
FOUR: \$50/75



**0472**  
CHRISTMAS MUSIC BOX &  
SCULPTURE: \$/



**0473**  
SOLID BRASS HORSE HAMES:  
\$50/100



**0474**  
BOOKS: ARMENIAN INTEREST,  
ART AND OTHERS, 50+: \$50/75



**0475**  
HARD BOUND VOLUMES:  
"MICHIGAN TOWNSHIP  
OFFICER'S GUIDE", 1899;  
"MICHIGAN MANUEL, 1893",  
ETC, 1893-1901, 4 PCS.: \$25/50



**0476**  
FURSTENBERG, WEST GER-  
MAN, PORCELAIN DISHES, 3  
PCS., DIA 4"-6": \$25/50



**0477**  
ANTIQUE WHITE WICKER BAS-  
KETS, TWO.: \$25/75



**0478**  
KEIWA JAPAN CAST METAL  
CIGARETTE LIGHTERS, CARS,  
TRUCKS, MOTORCYCLE, LATE  
20 TH C, 5 PCS. H 2" - 4 1/2", L 2  
1/2" - 6": \$40/50

**0479**  
PRESSED GLASS COMPOTE, H  
16": \$25/70

**0480**  
GORHAM SILVER PLATE PLAT-  
TER TOWLE GRAVY BOAT,  
TWO PIECES: \$10/25



**0481**  
ANTIQUE AMERICAN STER-  
LING SILVER 'COIN' SPOONS  
HALLMARKED (7) L 6": \$150/200



**0482**  
SPECOTRO-CHROME INSTI-  
TUTE NEW JERSEY, MALACA,  
ON WHEELS: \$50/150

**0483**  
AFTER MARC CHAGALL,  
COLOR LITHOGRAPH, H 13", W  
20", "DER GELBE ENGEL, HOM-  
MAGE A GARNIER": \$15/30

# Saturday Auction



1001  
EGYPTIAN REVIVAL MARBLE BUST,  
CIRCA 1890, H 30", W 17", CLEOPATRA:  
\$1,000/2,000



1003  
BRONZE FIGURE GROUP, 19TH.C. H 13 1/2",  
CHERUB & GOAT: \$400/600



1002  
BRONZE FIGURE GROUP, 19TH.C. H 13 1/4",  
INFANT BACCHANT & GOAT: \$400/600



1004  
EDNA HIBEL (AMERICAN, 1917-2014),  
BRONZE BUST, H 9 3/4": \$200/300



1005  
AFTER EDOUARD LOUIS COLLET,  
BRONZE, H 41", "NOCTURNE": \$1,500/2,500





**1006**  
SAM RADOFF, (USA) METAL CONTEMPORARY SCULPTURES, PAIR H 44": \$800/1,000



**1007**  
KPM ROYAL BERLIN PORCELAIN DINNER SERVICE, 94 PIECES, SERVICE FOR 9, "ARCADIA WHITE": \$800/1,200



**1008**  
MEISSEN PORCELAIN FIGURAL CANDELABRA, PAIR, H 23 1/4": \$600/800



**1009**  
HEREND "ROTHSCHILD BIRD" PORCELAIN TUREEN, H 9 1/2", L 13": \$500/800



**1010**  
HEREND "ROTHSCHILD BIRD" PORCELAIN CREAM SOUPS AND UNDER PLATES, 12 PIECES: \$300/500



**1011**  
HEREND "ROTHSCHILD BIRD" PORCELAIN CANDLE STICKS, PAIR, H 9", DIA 5": \$250/400



**1012**  
VILLEROY AND BOCH METTLACH POTTERY MAGNUM STEIN, C. 1910, H 20": \$600/800



**1013**  
VILLEROY AND BOCH METTLACH POTTERY TUREEN AND TRAY H 14" DIA 14": \$600/1,000



**1014**  
GERMAN POTTERY STEIN, GARDEN PARTY DESIGN H 13": \$300/400



**1015**  
COALPORT 'INDIAN TREE' PORCELAIN DINNER SET, 95 PIECES: \$450/650



**1016**  
**LENOX PORCELAIN "STANFORD" DINNER SERVICE, 72 PIECES: \$800/1,200**



**1017**  
**AMPHORA "KLIMT SERIES" ART POTTERY VASE, H 11 7/8" DIA 4 1/2": \$800/1,000**



**1018**  
**PEWABIC IRIDESCENT POTTERY FIGURE OF A BOY BY GWEN LUX (1908-1987), H 8": \$200/400**



**1019**  
**A BUCHERER 18KT YELLOW GOLD GENTLEMEN'S WRISTWATCH, C. 1980'S: \$4,500/6,500**



**1020**  
**DIAMONDS AND 14KT GOLD BROOCH CIRCA 1920: \$500/1,000**



**1021**  
**1CT ROUND DIAMONDS AND 18KT WHITE GOLD COIL STYLE RING, SIZE 6.75: \$2,500/5,000**



**1022**  
**DESIGNER 18KT YELLOW GOLD RING, SIZE 6 3/4: \$500/1,000**



**1023**  
**ROLEX OYSTER PERPETUAL DATEJUST GENTLEMAN'S WRISTWATCH, DIA 1 3/8": \$1,500/3,000**



**1024**  
**39.7CT AMETHYST & DIAMOND ART DECO STYLE NECKLACE, L 14 1/2", GIA: \$4,500/9,000**



**1025**  
**GEORG JENSEN 'ACORN' STERLING FLATWARE 139 PIECES: \$3,000/4,000**



1026

WALLACE 'GRAND BAROQUE' STERLING FLATWARE (SERVICE FOR 12), 55 PIECES: \$1,800/2,200



1030

HAMILTON & INCHES STERLING SILVER PEDESTAL BOWL, 1910, H 7 3/4", DIA 12 1/4": \$800/1,000



1033

CHARLES BOYTON STERLING TANKARD, 1900 H 10", W 9": \$700/1,000



1031

MEXICAN STERLING SILVER CONVERTIBLE CANDELABRAS, PAIR, H 17", DIA 11": \$2,500/4,000



1027

WILLIAM BATEMAN, GEORGE III STERLING SEVEN-BOTTLE CRUET SET, 1828, H TO 8 1/2": \$700/1,000



1034

AUSTRIAN .800 SILVER FIGURAL COMPOTE, H 10", DIA 12": \$800/1,000



1028

DOMINICK AND HAFF STERLING SILVER COMPOTES, PAIR, H 7 1/2", DIA 10": \$1,500/3,500



1032

GOLDSMITHS & SILVERSMITHS CO. LTD STERLING URN, 1912, H 17", W 11", D 6": \$800/1,200



1035

MANCHESTER SILVER CO. STERLING SILVER HIGHBALL TUMBLERS, 12 PIECES, H 5 1/4": \$1,000/2,000



1029

REED AND BARTON "HAMPTON COURT" STERLING TEA AND COFFEE SET, 1949, 5 PIECES, H 6 3/4"-9": \$800/1,200



1036

GORHAM STERLING TRAY L 17 1/2": \$600/700

For more information go to:

Saturday Page 4

www.DUMOART.com



1037

GORHAM STERLING COVERED TUREEN, H 8", W 12": \$500/600



1042

ENGLISH STERLING KETTLE ON WARMER BASE H 13.5": \$700/1,000



1046

ENGLISH STERLING WATER PITCHER, 20TH C., H 12", W 10 1/2", D 6": \$800/1,000



1038

GORHAM "MAINTENON" SILVER SAUCE BOAT & TRAY, H 4 3/4", L 8 1/4": \$300/500



1043

LUNT STERLING "MODERN VICTORIAN" FLATWARE SET 62 PCS: \$800/1,000



1047

SPANISH 800 PTS SILVER COVERED ENTRÉE SERVER, H 5 1/2", W 10": \$400/600



1039

GORHAM STERLING SILVER TRAY, 20TH C., L 20": \$500/700



1044

TOWLE "SCULPTED ROSE" STERLING FLATWARE SET, 20TH C., 48 PIECES: \$800/1,250



1048

800 PTS. SILVER TRAY, SPAIN W 13.5": \$400/600



1040

GORHAM "REVERE REPRODUCTION" STERLING SILVER BOWL H 6", DIA 12": \$400/600



1045

WATSON CO. "JOHN ALDEN" STERLING FLATWARE, C. 1910, 68 PIECES: \$800/1,000



1049

AMERICAN STERLING SILVER THREE-LIGHT CANDELABRAS, PAIR, H 9 1/2": \$200/400



1041

GORHAM, STERLING TRAY DIA 13 1/2": \$300/400

For more information go to:

Saturday Page 5

www.DUMOART.com



**1050**  
GORHAM 'GREENBRIAR' STERLING FLATWARE, 39 PIECES: \$400/600



**1051**  
REED AND BARTON 'GEORGIAN ROSE' STERLING FLATWARE (SERVICE FOR 8), 65 PIECES: \$1,500/2,000



**1052**  
CHRISTOFLE 'ALBI' SILVERPLATE FLATWARE SET, 62 PIECES: \$1,500/1,800



**1053**  
TIFFANY & CO. STERLING SILVER TRAY DIA 11 3/4": \$400/600



**1054**  
ASSEMBLED SET OF AMERICAN STERLING GOBLETS, 8 PIECES, H 6 1/2": \$600/800



**1055**  
GORHAM "CHANTILLY GRAND" STERLING SILVER CANDLESTICKS, 3 PIECES, H 10 1/2": \$300/500



**1056**  
GEORGE III STERLING SILVER WEIGHTED CANDLESTICK, H 11 3/4": \$500/700



**1057**  
DURGIN CO. STERLING SILVER WATER PITCHER, H 8 1/4": \$300/500



**1058**  
AMERICAN STERLING SILVER TABLE ARTICLES, 5 PIECES, H 3"-6 1/4": \$150/250



**1059**  
AMERICAN STERLING BOWLS, 2 PIECES, H 3 1/4"-4 5/8": \$200/400



**1060**  
FLEMISH HAND CARVED OAK PANELED ROOM 65 PIECES W 20" L 30": \$3,000/5,000



**1061**  
ANTONE VERHELLE, 1786, CLOCK, IZEGEM, BELGIUM H 81" L 18": \$2,000/4,000



1062  
CONTINENTAL HAND CARVED OAK CHEST, 18TH C., H 22", W 28", D 16": \$300/500



1063  
CONTINENTAL CARVED OAK COFFER, POSS. 18TH C. & LATER, H 20 1/2" W 18" L 40 1/2": \$400/600



1064  
CONTINENTAL HAND CARVED WOOD CHEST, POSS. 18TH C., H 21", W 14", L 27": \$200/400



1065  
CONTINENTAL DOME-TOP PINE CHEST, 19TH C., H 31", W 24", L 4": \$400/600



1066  
CONTINENTAL BENCH WITH HINGED SEATS, H 34" L 68": \$400/600



1067  
CONTINENTAL DOME-TOP OAK AND MAHOGANY TRUNK, 19TH C., H 30", W 22", L 46": \$800/1,200



1068  
CONTINENTAL OAK COFFER, 19TH C., H 24" W 22" L 55": \$200/400



1069  
CARVED OAK MONK'S BENCH, LATE 19TH/EARLY 20TH C., H 30", W 20", L 41": \$800/1,200



1070  
CONTINENTAL OAK DOUGH BOX ON STAND, 19TH C., H 32", W 25", L 59": \$300/500



1071  
CONTINENTAL OAK DOME-TOP CHEST, PROB. 19TH C., H 29", W 25", L 4": \$600/800



1072  
CONTINENTAL HAND CARVED OAK CHEST, 18TH C., H 21", W 28": \$300/500



1073  
RENAISSANCE REVIVAL WALNUT BUFFET, 1900 H 7' 4", L 5", D 21": \$800/1,200



1074  
CARVED OAK MONK'S BENCH, 19TH C., H 29", W 17 1/2", L 36": \$600/900



1075  
CONTINENTAL PINE DOUGH BOX ON STAND, 19TH C., H 29", L 33", D 17": \$300/500



1076  
**JAPANESE PORCELAIN FLOOR VASE,**  
 19TH.C. H 30 1/2", DIA 12 1/2": \$800/1,000



1078  
**JAPANESE CLOISSNÉ ENAMEL WISTE-**  
**RIA VASE 19TH.C. H 6": \$100/200**



1079  
**VERY FINE JAPANESE CLOISSNÉ FLO-**  
**RAL ENAMEL ON SILVER VASES PAIR H**  
**4": \$100/200**



1082  
**GERMAN "IMPERIAL" BRONZE AND MAR-**  
**BLE CLOCK & PAIR OF CANDELABRAS:**  
 \$800/1,200



1083  
**BRONZE ANGEL, BY MAITLAND SMITH, H**  
**24": \$300/600**



1077  
**CLOISSNE MAGNUM SIZE VASE &**  
**STAND, H 39", DIA 18": \$300/600**



1080  
**CHINESE CLOISSNE INCENSE BURNER,**  
**MAGNUM SIZE H 34 1/2", W 26": \$800/1,500**



1084  
**AFTER KARL KAUBA, BRONZE INDIAN ON**  
**HORSE, H 12", W 12": \$400/600**



1081  
**JAPANESE HAND PAINTED SILK ON PAPER 12 PANEL SCREEN, 18TH C., EACH PANEL: H**  
**69", W 24": \$5,000/8,000**



1085  
AFTER KARL KAUBA, BRONZE SCULPTURE INDIAN, H 19": \$600/900



1088  
ITALIAN MARBLE MINIATURE BUST, 19TH C., H 5", L 4 1/2": \$150/250



1092  
CAST BRONZE GARDEN SCULPTURE H 41" L 32" BOY WITH WHEELBARROW-PLANTER: \$600/900



1089  
AUSTRIAN ENAMEL OVER BRONZE, MIDDLE EASTERN FIGURE, CAMEL, H 5" W 5 1/2" MARBLE ASHTRAY: \$200/300



1093  
CAST BRONZE GARDEN SCULPTURE, H 39", W 24", BOY BALANCING ON ROCK: \$400/600



1086  
FRENCH BRONZE ANDIRONS, 19TH.C. PAIR, H 20": \$600/1,000



1090  
TIFFANY STUDIOS SPUN BRONZE TRAY, DIA 7 7/8": \$125/250



1094  
CAST BRONZE GARDEN SCULPTURE H 20" L 42" GIRL READING: \$600/900



1087  
ART DECO BRONZE ANDIRONS (9") & BELLOWS: \$100/200



1091  
LOUIS C TIFFANY FURNACES, METAL BOWL, H 4", DIA 8": \$100/200





1095  
CHIPPENDALE MAHOGANY LOWBOY, C. 1740-60, H 28", W 29", D 18": \$1,000/1,500



1099  
AMERICAN RENAISSANCE REVIVAL WALNUT PARLOR CHAIRS, C. 1870, PAIR: \$700/1,000



1104  
CHINESE RED & BLACK LACQUER CABINET, H 72", W 53": \$250/350



1096  
CHINESE CARVED TEAK WOOD AND MARBLE PEDESTAL, H 36", DIA 16": \$150/400



1100  
MAITLAND SMITH GLASS TOP & METAL COFFEE TABLE, H 19", W 35", L 48": \$300/500



1105  
B & B ITALIA MODERNE WHITE LEATHER SOFA, L 82": \$500/800



1101  
MILLING ROAD FOR BAKER, UPHOLSTERED CHAISE LOUNGE, H 31", W 67", D 33": \$300/500



1106  
CHIPPENDALE MAHOGANY MIRROR CIRCA 1800 H 38", W 18": \$300/400



1097  
CENTURY FURNITURE LADDER BACK DINING CHAIRS, EIGHT, H 47": \$600/1,000



1102  
GRANGE, FRENCH PINE WRITING DESK, H 30", W 47", D 28": \$150/300



1098  
BERKEY AND GAY MAHOGANY DINING TABLE, W 32" L 64" + 3 BOARDS: \$200/300



1103  
RASMUSSEN MID CENTURY MODERN DINING TABLE: \$300/500



**1107**  
CONTEMPORARY SILVER GILT LEAF MIRROR, 53" X 43": \$200/300



**1108**  
CHIPPENDALE STYLE MAHOGANY CORNER CHAIR, C. 1920, H 31", W 30": \$200/400



**1109**  
REGENCY MAHOGANY CURIO BRACKETS, PAIR H 14": \$100/200



**1110**  
BERKEY & GAY REVIVAL MAHOGANY DINING SUITE, C. 1940, 6 PIECES: \$400/600



**1111**  
BERKEY & GAY MAHOGANY SERVER, C. 1940'S H 33", L 38", D 18": \$100/300



**1112**  
BERKEY & GAY FEDERAL-STYLE MAHOGANY CHINA CABINET, C. 1940'S, H 61", L 40", D 17: \$150/250



**1113**  
AMERICAN MAHOGANY BOOKCASE/DISPLAY CABINET, H 96", W 60 1/4", D 23 3/4": \$2,000/3,000



**1114**  
BERKEY & GAY MAHOGANY BUFFET, C. 1940'S, H 36", L 66" D 24": \$200/400



**1115**  
TOMLINSON "SOPHISTICATE" DESK, WALNUT H 30" W 54": \$150/250



**1116**  
MAHOGANY FOUR POSTER, CANOPY BED: \$500/700



**1117**  
BALDWIN GRAND PIANO, 1948, GLAZED WHITE L 67", SERIAL # 104028: \$2,000/4,000



1118  
STERLING CORDIALS & TRAY,  
7: \$100/200



1124  
GERMAN STERLING COM-  
POTE, EARLY 20TH CENTURY,  
H 6 3/4", DIA 8": \$150/250



1130  
S. KIRK & SON INC. STERLING  
CANDY DISH, DIA 5 3/4": \$75/125



1135  
GORHAM AND REED & BAR-  
TON STERLING ASSEMBLED  
SERVICE, 31 PIECES: \$400/600



1119  
KENTSHIRE STERLING CANDE-  
LABRA, PAIR, H 13": \$150/200



1125  
REED & BARTON STERLING  
RECTANGULAR VEGETABLE  
DISH, L 9": \$150/200



1131  
STERLING TEASPOONS (6) AND  
3 OTHERS: \$50/75



1120  
DOMINIC & HAFF STERLING  
SILVER REVERE BOWL, DIA  
10": \$300/500



1126  
RICHARD WILLIAM ELLIOT,  
LONDON, STERLING SILVER  
PUNCH BOWL, 1842, H 5 1/2",  
DIA 9 1/2": \$400/600



1132  
WHITING DIV. OF GORHAM  
'LOUIS XV' STERLING PUNCH  
LADLE, C. 1900, L 14": \$75/100



1136  
AMERICAN STERLING  
WEIGHTED FIVE-LIGHT CAN-  
DELABRA, PAIR, H 15": \$150/350



1121  
AMERICAN STERLING FOOTED  
SAUCE BOWL & PLATE, H TO  
3", DIA TO 6 1/2": \$100/125



1127  
STERLING SILVER SERVING  
DISHES 4 PIECES, H TO 3":  
\$400/600



1133  
DUTCH STERLING SALAD SET,  
2 PIECES, L 12": \$100/150



1137  
AMETHYST AND 14KT GOLD  
EARRING AND NECKLACE SET,  
3 PIECES, L 15": \$150/250



1122  
BAILEY BANKS & BIDDLE  
STERLING CREAM AND SUGAR  
SERVICE, L 9 1/4": \$100/150



1128  
MASSORETT STERLING CON-  
DIMENT SET AND COMPOTE, 2  
PIECES, \$100/200



1138  
FIFTEEN WIRE GOLD AND  
STONES PENDANTS: \$150/250



1123  
COLUMBIA STERLING CAN-  
DELABRUM, PAIR, H 15 3/4":  
\$200/400



1129  
AMERICAN STERLING BOWL  
AND NUT DISHES, 3 ITEMS, DIA  
TO 5": \$75/125



1134  
STERLING SILVER CARRIAGE, H 5.5", L 16": \$200/500



**1139**  
**1.3CT NATURAL OLD MINE CUT DIAMOND STUD EARRINGS, PAIR, DIA 1/4":**  
 \$2,500/5,000



**1140**  
**14KT GOLD AND DIAMOND, HOOP EARRINGS, PAIR.: \$600/900**



**1141**  
**1.25CT DIAMOND AND 18KT GOLD PANTHER PENDANT, H 2": \$4,500/9,000**



**1142**  
**0.7CT DIAMOND AND 18KT YELLOW GOLD RING, SIZE 7.5: \$1,300/2,600**



**1143**  
**2.85CT GREEN EMERALD AND DIAMOND RING, SIZE 6.25: \$3,500/7,000**



**1144**  
**BLUE TOPAZ, TEARDROP PENDANT:**  
 \$400/600



**1145**  
**0.7CT FANCY BROWN DIAMOND AND 14KT YELLOW GOLD NECKLACE, L 17 3/4":**  
 \$4,500/9,000



**1146**  
**14KT YELLOW GOLD TWIST BANGLE BRACELET, DIA 2 1/2": \$800/1,600**



**1147**  
**18KT YELLOW GOLD & DIAMOND RING, SIZE 5 3/4: \$250/350**



**1148**  
**14KT YELLOW GOLD, SEED PEARL & RUBY BAR PIN L 2 1/8": \$100/200**



**1149**  
**DIAMOND AND 14KT GOLD PENDANT ON CHAIN: \$475/525**



**1150**  
**14KT GOLD AND DIAMOND RING: \$300/500**



**1151**  
**CARTIER BRASS EASEL BACK QUARTZ TRAVEL CLOCK, H 3 1/2": \$300/500**



**1152**  
**A CHARLES X GILT METAL TRAVELING TELESCOPE; 19TH CENTURY, L 3 3/4":**  
 \$600/800



1153

LOWELL BLAIR NESBITT (AMERICAN, 1933-1993), OIL ON CANVAS, 1965 H 24", W 24", "BLACK IRIS II": \$500/800



1157

ARDI VISSER, OIL ON CANVAS, H 17 3/4", W 14", CATHEDRAL: \$600/800



1161

PORTRAIT MINIATURE OF MARIA DE' MEDICI, OIL ON COPPER, H 9 1/4" L 7 1/2"; \$150/350



1165

F. JORWITZ, OIL ON BOARD STILL LIFE OF FRUIT AND FLOWERS H 11" W 14": \$150/250



1154

GITTA, (BUDAPEST, B. 1939), OIL ON CANVAS, FLORAL STILL LIFE, H 24", W 36"; \$250/450



1158

ARDI VISSER, OIL ON CANVAS, H 21", W 27"; \$800/1,000



1162

F. JORWITZ, OIL ON PANEL STILL LIFE OF FISH AND OYSTERS H 8" W 13": \$150/250



1166

F. JORWITZ, OIL ON CANVAS, H 20" W 24" MODEL T CAR BY WAGONS: \$200/400



1155

W. LOUIS JONES (AMERICAN, B. 1943), ACRYLIC ON MASONITE, C. 1966, H 28 1/4", W 22", "PULLEY": \$800/1,000



1159

ORLANDO, OIL ON CANVAS, C. 1950-60, H 36", W 24", GUITAR-IST: \$300/500



1163

F. JORWITZ, OIL ON PANEL STILL LIFE OF OYSTERS AND SHRIMP H 9 1/2" W 12": \$150/250



1167

KAREL DE JONG, OIL ON BOARD, H 9 1/2", W 12", DUTCH TOWN WITH CANAL: \$200/400



1156

OTTO EEVELMAN, (DUTCH 1839-1923), PAINTING ON PORCELAIN, H 24", W 16 1/2", "WEDDING COUPLE": \$400/800

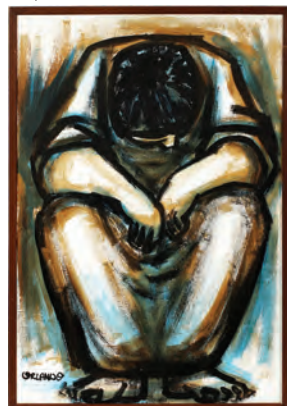

1160

ORLANDO, OIL ON CANVAS, C. 1950-60, H 37", W 25", SEATED FIGURE: \$200/400



1164

F. JORWITZ, OIL ON BOARD GIRL ON PATH BY WHITE HOME H 10 1/2" W 14": \$100/200



1168

ALEXANDRE DENONNE (BELGIAN, 1879-1953), OIL ON CANVAS, H 16", W 12", MAN SMOKING PIPE: \$200/400



**1169**  
ALEXANDRE DENONNE  
(BELGIAN, 1879-1953), OIL ON  
CANVAS, H 26", W 21.5", SEMI  
NUDE LADY: \$200/400



**1170**  
ALEXANDRE DENONNE  
(BELGIAN, 1879-1953), OIL ON  
CANVAS, H 20", W 16", WOMAN  
IN BOUDOIR: \$200/400



**1171**  
ALEXANDRE DENONNE  
(BELGIAN, 1879-1953), OIL  
ON CANVAS, H 24", W 27 1/2",  
BEACH SCENE: \$300/400



**1172**  
ALEXANDRE DENONNE  
(BELGIAN, 1879-1953), OIL  
ON CANVAS, H 27 1/2", W 24",  
CABANAS ON THE BEACH:  
\$400/600



**1173**  
MICHEL ROUANEZ (HAITIAN,  
B. 1956), OIL ON CANVAS, H 15  
1/2", W 23 1/2", FIGURES DANC-  
ING: \$300/500



**1174**  
RON TURCOTTE, PRINT "RID-  
ING SECRETARIAT" AND  
MEMORABILIA: \$400/600



**1175**  
HAND PAINTED MINIATURE  
COURT FIGURES, PAIR:  
\$250/450



**1176**  
GARTNER, GERMAN OIL ON  
CANVAS, H 10", W 8" POR-  
TRAIT: \$175/300



**1177**  
D. COLLE, OIL ON CANVAS, H  
26", W 34 1/3", CANAL SCENE:  
\$100/200



**1178**  
MARG WOOD, ACRYLIC ON  
CANVAS H 29" W 36" VILLAGE:  
\$150/200



**1179**  
SEAH KIM JOO, (SINGAPORE B.  
1939), BATIK PAINTING, H 23",  
W 33": \$400/600



**1180**  
NEEDLEWORK PICTURE,  
PROB. 19TH C., H 24 1/2", W  
18", ST. JOHN THE BAPTIST:  
\$200/400



**1181**  
FINE TURKISH WOOL CARPET,  
1990-00, 5' 1" X 3' 2": \$500/800



**1182**  
KERMAN PERSIAN HANDWO-  
VEN RUG, W 4' 10", L 3': \$200/400



**1183**  
HAMADAN PERSIAN HAND  
WOVEN RUG, W 4' 6", L 2' 6":  
\$200/400



**1184**  
PERSIAN HAND WOVEN WOOL  
RUG, W 2' 9", L 2' 5": \$150/200



**1185**  
SAROUK PERSIAN HAND  
WOVEN WOOL MAT, W 2' 2", L  
1' 6": \$150/200



1186  
PERSIAN SAROUK WOOL CARPET, 1990-00,  
5' X 3': \$500/800



1187  
VERY FINE PAK-PERSIAN WOOL CARPET,  
1990-00, 7' 3" X 4' 7": \$1,000/2,000



1188  
INDO-PERSIAN FINE WOOL CARPET, 1990-  
00, 6' 5" X 4' 2": \$400/600



1189  
PERSIAN TABRIZ HANDWOVEN WOOL  
CARPET, 1960-70, 9' 9" X 6' 5": \$1,000/2,000



1190  
PERSIAN SAROUK WOOL CARPET, 1990-00,  
5' 5" X 3' 6": \$600/1,000



1191  
PERSIAN TABRIZ WOOL RUG, 1990-00, 4'  
10" X 3' 4": \$600/1,000



1192  
CHINESE WOOL CARPET, ANTIQUE, 9' X  
11': \$1,500/2,000



1193  
PERSIAN MALAYER, SEMI-ANTIQUE,  
WOOL CARPET, 16' 8" X 6' 8": \$1,000/2,000



1194  
VERY FINE WOOL AND SILK NAIN RUG,  
C.1980-90, 4' 1" X 2' 8": \$800/1,500



1195

PERSIAN SAROUK HAND-WOVEN WOOL CARPET, SEMI-ANTIQUÉ, 4' 10" X 3' 4": \$500/800



1198

TURKISH KELIM WOOL RUNNERS, C.1920-1940, PAIR, 12' 7" X 2' 6" & 12' 2" X 2' 7": \$150/250



1199

PAKISTAN TABRIZ ORIENTAL CARPET CIRCA 1940 W 5'6" L 8'7": \$300/500



1196

ISFAHAN PERSIAN RUG, C. 1900, 7' 5" X 4' 10": \$800/1,000



1197

PERSIAN HAMADAN WOOL RUNNER, 1990-00, 13' 7" X 2' 8": \$800/1,200



1200

JACQUES DUPIN, "MIRÓ ENGRAVER" VOL. I, 1989: \$500/700



1201

JACQUES DUPIN, "MIRÓ ENGRAVER" VOL. II, 1989: \$500/700



1202

JACQUES DAUPIN, "MIRÓ ENGRAVER" VOL. 3, 1989: \$500/700

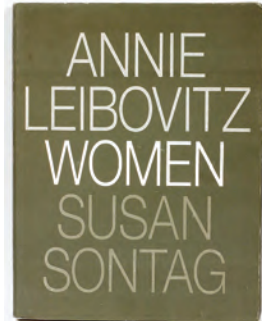

1203

ANNIE LEIBOVITZ (AMERICAN, 1949-), "WOMEN", 1999: \$25/50



1204

VIVANT DENON (1747-1825), LEATHER BOUND 'EGYPT DELINEATED' BOOK, 1825: \$400/450



1205

PORTFOLIO BOOK, 'THE ARRIVAL OF THE MARQUIS OF DOUGLAS & HER HIGHNESS': \$100/150



1206

JOSEPH HARDY OF LONDON STERLING SILVER OVOID COMPOTE, 1812, H 5 1/4", L 8 1/4": \$300/500



1207

DOMINICK & HAFF STERLING SILVER SALT & PEPPER SHAKERS, PAIR, H 4 3/4": \$300/500



1208

DOMINICK & HAFF STERLING SILVER COMPOTES, PAIR, H 3 1/2", DIA 7 1/2": \$200/400



1209

AMERICAN STERLING SILVER TEA AND COFFEE POTS 2 PIECES, H TO 8 1/2": \$400/600



1210

SHEFFIELD SILVER PLATE SOUP TUREEN CIRCA 1900 L 16": \$150/200





**1211**  
A GROUP OF AMERICAN  
STERLING SILVER SERVING  
ARTICLES, 3 PIECES, H TO 2",  
DIA TO 9 1/2": \$350/550



**1212**  
AMERICAN STERLING SILVER  
SERVING BOWLS, 5 PIECES, H  
TO 2 5/8": \$200/400



**1213**  
AMERICAN STERLING SILVER  
TABLEWARE 3 PIECES, DIA TO  
11": \$350/400



**1214**  
A STERLING SILVER SALAD  
SERVING SET, L 11": \$150/200



**1215**  
STERLING SILVER SPOONS  
AND FORKS, 20 PIECES, :  
\$100/200



**1216**  
AMERICAN STERLING SILVER  
SERVING ARTICLES, 2 PIECES,  
DIA TO 12": \$450/650



**1217**  
AMERICAN INTERNATIONAL  
STERLING SILVER COMPOTES,  
2 PIECES, H 6 1/4": \$150/250



**1218**  
WHITING AND TUTTLE STERLING  
WATER PITCHER AND  
BON BON SPOON, 2 PIECES, H 7  
3/4": \$300/500



**1219**  
CHARLES STUART HARRIS OF  
LONDON STERLING SILVER  
TROPHY BOWL, 1891, H 4 3/4",  
DIA 6 3/8": \$150/350



**1220**  
A LATE VICTORIAN STERLING  
SILVER SUGAR CASTER, 1895,  
H 8": \$100/300



**1221**  
AMERICAN STERLING SILVER  
CANDLESTICKS, PAIR, H 10  
1/2": \$100/200



**1222**  
STERLING AND CRYSTAL  
SERVING PLATE, DIA 15 3/4":  
\$125/175



**1223**  
STERLING CANDLESTICKS,  
SALT AND PEPPER 5PCS: \$50/75



**1224**  
STERLING SILVER AND SIL-  
VERPLATE FLATWARE, 18  
PIECES, L 4 1/4"-8 1/2": \$50/100



**1225**  
MOTHER OF PEARL FLAT-  
WARE 30PCS: \$200/400



**1226**  
SAPPHIRE AND DIAMOND,  
ETERNITY BAND, 18KT:  
\$500/700



**1227**  
BLACK ENAMEL OVER SIL-  
VER COMPACT WITH INSET  
CARVED GREEN HARDSTONE,  
3" X 2": \$150/300



**1228**  
VINTAGE 14KT YELLOW GOLD,  
DIAMOND, AND MOONSTONE  
HAT PINS, 3 PIECES, L 2 1/2"-2  
3/4": \$800/1,600



**1229**  
10CT PERSIAN TURQUOISE  
AND 18KT ROSE GOLD RING,  
SIZE 5.25: \$900/1,800



**1230**  
**2.6 NATURAL EMERALD AND DIAMOND**  
**CLUSTER EARRINGS, PAIR, DIA 3/8":**  
 \$2,600/5,200



**1231**  
**14KT WHITE, ROSE, AND YELLOW GOLD**  
**RETRO LINK NECKLACE, L 16":** \$1,800/3,600



**1232**  
**1.3CT DIAMOND AND 14KT YELLOW GOLD**  
**EARRINGS, PAIR, H 3/4":** \$1,500/3,000



**1233**  
**8CT NATURAL AMETHYST AND 18KT YEL-**  
**LOW GOLD EARRINGS, PAIR, H 1 1/4":**  
 \$2,500/5,000



**1234**  
**1.17CT PRINCESS CUT DIAMOND AND 14KT**  
**WHITE GOLD RING, SIZE 5.5:** \$5,500/11,000



**1235**  
**TOYOHARA KUNICHIKA (JAPANESE, 1835-**  
**1900), COLOR WOODBLOCK TRIPTYCH,**  
**1865, H 13 7/8", W 27 5/8":** \$200/400



**1236**  
**TOYOHARA KUNICHIKA (JAPANESE, 1835-**  
**1900), COLOR WOODBLOCK TRIPTYCH, C.**  
**1860'S H 14", W 27 1/2":** \$200/400



**1237**  
**TOYOHARA KUNICHIKA (JAPANESE, 1835-**  
**1900), COLOR WOODBLOCK TRIPTYCH, C.**  
**1860'S, H 14", W 28":** \$200/400



**1238**  
**TOYOHARA KUNICHIKA (JAPANESE, 1835-**  
**1900), COLOR WOODBLOCK TRIPTYCH, C.**  
**1860'S, H 13 3/4", W 28":** \$200/400



**1239**  
**TOYOHARA KUNICHIKA (JAPANESE, 1835-**  
**1900), COLOR WOODBLOCK TRIPTYCH, C.**  
**1860'S, H 13 3/4", W 27 3/4":** \$200/400



**1240**  
**TOYOHARA KUNICHIKA (JAPANESE, 1835-**  
**1900), COLOR WOODBLOCK TRIPTYCH, C.**  
**1860'S, H 14", W 27 1/2":** \$200/400



**1241**  
**TOYOHARA KUNICHIKA (JAPANESE, 1835-**  
**1900), COLOR WOODBLOCK TRIPTYCH C.**  
**1860'S H 14", W 27 1/2":** \$200/400



**1242**  
**TOYOHARA KUNICHIKA (JAPANESE, 1835-**  
**1900), COLOR WOODBLOCK TRIPTYCH, C.**  
**1860'S, H 14", W 27 1/2":** \$200/400



**1243**  
**TOYOHARA KUNICHIKA (JAPANESE, 1835-**  
**1900), COLOR WOODBLOCK TRIPTYCH, C.**  
**1860'S, H 13 7/8", W 28":** \$200/400



**1244**  
**TOYOHARA KUNICHIKA (JAPANESE, 1835-**  
**1900), COLOR WOODBLOCK TRIPTYCH, C.**  
**1860'S, H 13 3/4", W 27 1/2":** \$200/400



1245  
HIROSHI YOSHIDA (JAPANESE, 1876-1950), COLOR WOODBLOCK PRINT, C. 1933, H 14 3/4", W 9 5/8", "SARUSAWA POND": \$400/600



1246  
ARTIST UNKNOWN, JAPANESE WOODBLOCK ON PAPER, C. 1959, H 22 5/8", W 11", "NESTING": \$100/200



1247  
BARBARA NEUSTADT (AMERICAN, B. 1922), COLOR WOODBLOCK PRINT, 1960, H 17 3/4", W 11 7/8", "FOREST MURMURS": \$80/120



1248  
BERND KROEBER, WOODCUT ON PAPER, 1969, H 20", W 24", GOLDEN GATE: \$100/200



1249  
ANGELINE BELOFF, WATERCOLOR ON PAPER, 1940, H 13", W 6" TAXCO JACALITO: \$200/400



1250  
MARY GRAY WATERCOLOR WINTER MILKWEED 1987 H 20" W 14": \$100/150



1251  
EDWARD CATHONY, (1922-10) WATERCOLOR, H 10 1/2", W 15", LANDS END: \$200/400



1252  
ANTONI CLAVE (SPANISH, 1913-2003), COLOR LITHOGRAPH ON PAPER, H 12 3/4", W 9": \$100/200



1253  
MARCEL MONLEY, LITHOGRAPH, H 11 3/4", W 12 3/4": \$100/200



1254  
LONDON HAND COLORED LITHOGRAPH, "CANADA GOOSE", 1855M H 9 1/2", W 12": \$50/100



1255  
HAWKES CUT CRYSTAL BOWL, H 3 1/4", DIA 8": \$150/250



1256  
HAWKES CUT CRYSTAL BOWL AND UNDER PLATE, H 2 3/8" DIA 6 1/2": \$75/125



1257  
CHRISTOPHER RIES (B.1952), GLASS, 2006, H 8 5/8", W 4 7/8", "SOLSTICE": \$500/700



1258  
LALIQUE DRAGON FORM CRYSTAL STOPPER, H 8.25": \$300/600



1259  
LALIQUE 'DUNCAN' CRYSTAL PERFUME, H 7 3/4": \$100/200



1260  
DAUM CRYSTAL PAPER-  
WEIGHT, H 1", W 3 3/4", L 3 3/4":  
\$50/100



1261  
STEUBEN CRANBERRY GLASS  
TUMBLERS, 8 PIECES, H 5":  
\$200/300



1262  
STEUBEN, DESSERT BOWLS, 8,  
H 2 1/2", DIA 4": \$300/500



1263  
PROBABLY STEUBEN BLUE  
AURENE PERFUME BOTTLE, H  
6": \$150/250



1264  
STEUBEN CALCITE GLASS  
SHADE, H 9", DIA 9": \$500/700



1265  
STEUBEN 'TRILLIUM' CRYSTAL  
BOWL, H 4 1/4", DIA 9 3/4":  
\$100/200



1266  
MURANO GLASS PEACOCKS,  
PAIR, H 14": \$300/500



1267  
MURANO FLECKED GLASS  
FRUIT BOWLS, 5 PIECES, DIA 4  
3/4": \$75/150



1268  
MURANO FLECKED GLASS  
BOWLS, 2 PIECES, W 5 1/2"-6  
3/4": \$100/200



1269  
GOLD FAVRILE STYLE GLASS  
VASE, H 4": \$100/200



1270  
GOLD FAVRILE STYLE GLASS  
BOWL, H 2 3/4", DIA 6 3/4":  
\$100/200



1271  
ART NOUVEAU TABLE LAMP  
ANTIQUÉ SEA-SHELL FORM  
SHADE STANDING-GIRL &  
BLACK MARBLE BASE (1) H 15  
1/2" W 6 1/2" D 8": \$800/1,250



1272  
TIFFANY STYLE DRAGONFLY  
LAMP, H 26", DIA 25": \$300/500



1273  
TIFFANY STYLE DRAGONFLY  
LAMP, H 26", D 25": \$300/500



1274  
AFTER GALLE, CAMEO GLASS  
LAMP, H 16", DIA 9": \$300/600



1275  
NEWTON, ART GLASS PER-  
FUME BOTTLE, H 8 1/2", DIA 5":  
\$50/100



1276  
YVES SAINT LAURENT FAC-  
TICE PERFUME, H 7", DIA 6":  
\$100/200



1277  
WATERFORD CUT CRYSTAL  
CENTERPIECE BOWL & VASE,  
H 6", DIA 10": \$200/400



**1278**  
**WATERFORD 'LISMORE' CRYSTAL COCKTAIL GLASSES, 7 PIECES, H 4 1/8": \$75/150**



**1279**  
**WATERFORD 'LISMORE' CRYSTAL CHAMPAGNES, 8 PIECES, H 4 1/8": \$150/250**



**1280**  
**WATERFORD 'LISMORE' CRYSTAL CHAMPAGNES, 8 PIECES, H 4 1/8": \$150/250**



**1281**  
**WATERFORD 'TYRONE' CRYSTAL STEMWARE, 24 PIECES: \$150/250**



**1282**  
**WATERFORD 'TYRONE' CRYSTAL STEMWARE, 14 PIECES, H 7": \$150/250**



**1283**  
**WATERFORD 'TYRONE' CRYSTAL CLARET WINES, 15 PIECES, H 6 1/2": \$150/250**



**1284**  
**WATERFORD CRYSTAL TABLEWARE, 5 PIECES, H 4"-6 3/4": \$150/250**



**1285**  
**WATERFORD CRYSTAL VASES, 3 PIECES, H 8"-10": \$200/400**



**1286**  
**WATERFORD CRYSTAL BOWLS, 3 PIECES, H 5 1/2"-6": \$200/400**



**1287**  
**WATERFORD CRYSTAL BOWLS AND VASE, 3 PIECES, H 2 1/2"-5 3/4": \$100/150**



**1288**  
**WATERFORD 'LISMORE' DESERT DISHES, 12: \$100/200**



**1289**  
**WATERFORD DIVIDED TRAYS, 2, DIA 9 1/4": \$50/75**



**1290**  
**WATERFORD CRYSTAL OPEN BOWLS, 8, H 5"-8": \$50/100**



**1291**  
**WATERFORD CELERY BOATS, 2, W 4", L 10 1/2": \$40/60**



**1292**  
**SWEDISH PEWTER TANKARD, H 12", W 7": \$100/200**



**1293**  
**DON POLLARD, PEWTER "INDIAN" SCULPTURES, 2: \$100/150**



**1294**  
**DON POLLARD, PEWTER "COWBOY" SCULPTURES, 1974, 4, H 4 1/2": \$100/200**



**1295**  
**MICHAEL BOYETT, PEWTER SCULPTURE, L 11 1/2", "THE DOCTOR": \$100/200**



**1296**  
**MICHAEL BOYETT, PEWTER SCULPTURE, H 8", W 17", "FLAT OUT FOR RED RIVER STATION": \$100/300**



**1297**  
**PEWTER SCULPTURES, 3: \$100/200**



**1298**  
**INUIT STONE DUCK, H 13 1/2", W 8": \$400/600**



**1299**  
**INUIT SOAPSTONE ESKIMO WITH WALRUS, H 6 1/2", L 12 1/2": \$300/500**



**1300**  
**INUIT SERPENTINE BEAR WITH WALRUS, H 3 1/2", L 5": \$75/125**



**1301**  
**INUIT SOAPSTONE COLLAGE OF WALRUS, ESKIMO, FACE, H 6 1/2", L 8": \$300/500**



1302  
TINA WILLIE, NEW MEXICO,  
SANDSTONE NATIVE AMERICAN  
MOTIF, H 24", W 24",  
"BLESSING WAY": \$50/150



1303  
NAVAJO SAND PAINTING ON  
BOARD H 18", W 17 3/4": \$100/200



1304  
METAL SCULPTURES, C.1970, 2,  
H 9", W 9", BOY FISHING: \$50/75



1305  
AFTER CANOVA, BISQUE  
CHERUB, H 14 1/2": \$50/75



1306  
ITALIAN BRONZE BUST OF  
A BOY, EARLY 20TH C., H 11"  
OVERALL: \$100/200



1307  
CONTINENTAL METAL COL-  
UMNS, H 30": \$300/600



1308  
PAVLOS A. KOUGIOUMTZIS,  
BRONZE, H 11 1/2", W 2 1/2",  
"X3": \$150/250



1309  
BRONZE BUST OF NAPOLEON,  
H 8 1/4": \$150/300



1310  
CHINESE BRONZE & CLOI-  
SONNÉ CANDLESTICKS,  
19TH C., PAIR, H 24": \$200/300



1311  
CHINESE CARVED JADE FU  
LION, H 4": \$200/300



1312  
CHINESE HAND CARVED JADE  
COVERED URN, H 6": \$250/350



1313  
CHINESE CARVED JADE VASE,  
H 6": \$400/600



1314  
STERLING, VERMEIL & COP-  
PER JEWELRY LOT, 6 PIECES:  
\$500/800



1315  
STERLING SILVER NECK-  
LACES AND BRACELETS, 10  
PIECES: \$150/300



**1316**  
**0.8CT DIAMOND RING AND .6CT DIAMOND WEDDING BAND SET, 2 PIECES, GIA, SIZE 5.75-6: \$6,000/12,000**



**1321**  
**18KT YELLOW GOLD SUNBURST FORM EARRINGS, PAIR, H 1 1/4": \$2,800/5,600**



**1326**  
**CHINESE EXPORT SILVER MUG H 3 1/2" DIA 2 1/2": \$500/900**



**1317**  
**6.5MM FRESHWATER PEARL AND DIAMOND EARRINGS, PAIR, H 1 1/2": \$1,600/3,200**



**1322**  
**YOK SHAZ CHINESE SILVER PARTIAL VANITY SET, 2 PIECES: \$700/900**



**1327**  
**WANG HING & CO. CHINESE EXPORT SILVER MUG H 3": \$500/900**



**1318**  
**DIAMOND AND 18KT YELLOW GOLD RINGS, 2 PIECES, SIZE 6.25: \$1,200/2,400**



**1323**  
**CHINESE SILVER BELT BUCKLES, 2, & EASEL BACK CALLING CARD HOLDER: \$200/300**



**1328**  
**A CHINESE EXPORT SILVER FILIGREE BOX, H 2 1/2", W 4", L 6": \$100/200**



**1319**  
**2.5CT DIAMOND AND 14KT WHITE AND YELLOW GOLD BRACELET, L 7": \$3,300/6,600**



**1324**  
**CHINESE SILVER PEDESTAL BASE COMPOTE, H 7", W 6 1/2": \$800/1,200**



**1329**  
**CHINESE TERRACOTTA SCULPTURES, 2 PCS., H 17" - 36", STANDING WARRIOR FIGURES: \$500/700**



**1320**  
**EDWARD CHIU JADE, DIAMOND, CORAL, & 14KT WHITE GOLD RING AND EARRINGS, 3 PIECES, SIZE 6: \$3,000/6,000**



**1325**  
**CHINESE SILVER OPEN SALTS, 3, H 1" TO 1 1/2", DIA 1 1/2": \$300/500**



1330  
ASIAN TERRACOTTA AND  
HAND PAINTED ENAMEL  
BOWL: \$300/500



1331  
CHINESE BLUE ON WHITE  
PORCELAIN FOOTED LOW  
TRAY, H 3 1/4", W 10 1/2", L 15":  
\$700/900



1332  
CHINESE PAINTED PORCELAIN  
PLATTER, W 14 1/2": \$100/200



1333  
CHINESE EXPORT PORCELAIN  
PLATTER, 18TH C., L 16 1/2":  
\$400/500



1334  
CHINESE PAINTED PORCELAIN  
JAR, H 5 1/2": \$500/800



1335  
CHINESE PORCELAIN TEAPOT,  
H 8 1/4", L 8": \$75/100



1336  
CHINESE PORCELAIN GIN-  
GER JARS, PAIR, H 9", DIA 9":  
\$150/250



1337  
CHINESE PAINTED PORCELAIN  
COMPOTE, H 4 3/4": \$100/200



1338  
CHINESE PORCELAIN VASE, H  
9 1/2", DIA 4": \$150/250



1339  
CHINESE POTTERY VESSEL, H  
9 1/2", DIA 7": \$300/500



1340  
JAPANESE SATSUMA EARTH-  
WARE POTTERY BOWL, H 2  
3/8", DIA 5 3/4": \$200/400



1341  
JAPANESE SATSUMA EARTH-  
WARE POTTERY VASES, C.  
1900, PAIR, H 12", DIA 5": \$75/150



1342  
SOKO POTTERY SATSUMA  
BOWL, H 2 1/2", DIA 6": \$80/120



1343  
JAPANESE SATSUMA COV-  
ERED BOX, H 2 1/4", DIA 2 1/2":  
\$75/125



1344  
JAPANESE IMARI PORCELAIN  
PLATES, PAIR, DIA 7": \$150/200



1345  
JAPANESE LACQUERED WOOD  
COVERED URN, MEIJI PERIOD,  
19TH C., H 8", DIA 8": \$200/300



1346  
JAPANESE LACQUER SCHOL-  
AR'S BOX, MEIJI PERIOD, L 9  
1/2": \$100/150





1347  
JAPANESE IMARI PORCELAIN  
VASE, H 12": \$75/100



1348  
JAPANESE IMARI PORCELAIN  
VASE, H 9 1/2": \$50/75



1349  
JAPANESE KUTANI POR-  
CELAIN SUGAR BOWL &  
COVERED URN, H 7 1/4": \$75/150



1350  
JAPANESE IMARI PORCELAIN  
BOWL, C. 1850, H 4", DIA 8 1/2":  
\$50/75



1351  
WEDGWOOD VASE AND STAF-  
FORDSHIRE TOBY PITCHERS 3  
PCS H 11": \$100/200



1352  
ROYAL VIENNA PORCELAIN  
URN, 19TH.C. H 6": \$150/300



1353  
HENRIETTE MARTY FOR  
LIMOGES ENAMELED BUD  
VASE, 1920'S, H 4 1/2", DIA  
APPROX. 2": \$300/500



1354  
HUTSCHENREUTHER, PORCE-  
LAIN PLATES, 3, DIA 10 3/4":  
\$150/250



1355  
ROYAL BAYREUTH PORCE-  
LAIN PLATES, SET OF 12, W 8  
3/4": \$100/200



1356  
VINTAGE FRENCH PV PORCE-  
LAIN MUSIC THEME DESSERT  
SERVICE: \$125/250



1357  
TURN TEPLITZ, BISQUE POR-  
CELAIN BUST, H 19", W 11":  
\$200/400



1358  
CARVED ALABASTER BUST OF  
A FEMALE, H 21": \$150/400



1359  
CARVED MARBLE BUST, NAPO-  
LEON H 20", W 16": \$250/500



1360  
ITALIAN PORCELAIN, H 8", W  
6 1/2", LADY EMBROIDERING:  
\$75/150



1361  
LENOX SAXONY PORCELAIN  
VASES, 2, H 4", 8": \$25/75



1362  
HUTSCHENREUTHER, PORCE-  
LAIN CHILDREN, H 8", W 9",  
"CRACK THE WHIP": \$75/100



1363  
ALGORA, ITALIAN PORCELAIN CHERUBS, PAIR, H 8 1/2": \$75/150



1367  
LLADRO GRES PORCELAIN FIGURE, H 14 1/2", SPANISH GIRL: \$100/150



1371  
LLADRO, PORCELAIN FIGURES, 2 H 8", 9": \$100/125



1377  
BELGIUM AND FRANCE POTTERY PLATES EIGHT DIA 8": \$100/200



1378  
POTTERY ASPARAGUS STRAINER DISHS FOUR W 8" TO 14": \$100/200



1364  
BLACK & GILT METAL BLACK-AMOOR FIGURE, H 11 1/2", L 7": \$150/250



1368  
LLADRO GRES FIGURE GROUP, 'WAITING FOR FATHER', H 15 1/4", W 11 1/2", #12252: \$150/250



1372  
MINTON PARIAN BISQUE FIGURE, LATE 19TH C., H 13 1/2", 'THE TRAVELER': \$75/125



1379  
BELGIUM PORCELAIN HAND PAINTED PLATTER W 9" L 13": \$100/200



1373  
BOCH BELGIUM PORCELAIN ASPARAGUS DISH PINK AND GREEN H 13" X 8" & 13" X 9": \$100/200



1380  
BONN AND PORTUGAL POTTERY ASPARAGUS DISHS, FOUR, W 8" L 14": \$100/200

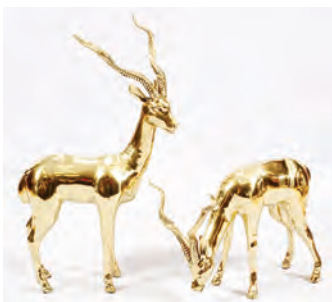

1365  
BRASS RAMS, THAILAND 2, H 36", 17": \$200/300



1369  
LLADRO BISQUE HARLEQUIN & LACE MAKER, 2: \$50/75



1374  
POTTERY ASPARAGUS PLATES SIX W 10" L 8 1/2": \$100/150



1381  
MAJOLICA POTTERY ASPARAGUS PLATTERS FOUR W 12" L 10": \$100/200



1366  
LLADRO, BISQUE FIGURES, 2, H 9": \$50/100



1370  
LLADRO GRES PORCELAIN FIGURE GROUP, H 14", SPANISH CHILDREN WITH DOG: \$100/150



1375  
POTTERY ASPARAGUS PLATTERS, THREE, W 8" L 15": \$100/150



1382  
PORCELAIN ASPARAGUS DISHS W 8" L 14": \$100/200



1376  
POTTERY ASPARAGUS PLATTERS FOUR W 9" X 16" & 13" X 8": \$100/200



1383  
POTTERY ASPARAGUS DISHS FIVE W 6" TO 8" L 10" TO 8": \$200/300



1384  
ENGLISH MAJOLICA SET OF EIGHT "LEAF" PLATES, 19TH.C. DIA 8 3/4": \$100/150



1385  
MAJOLICA PLATES LOT OF FOUR DIA 8 3/4": \$25/50



1386  
BLUE & WHITE POTTERY & PORCELAIN TABLEWARE, SEVEN PIECES, INCLUDING ANTIQUE ENGLISH: \$50/75



1387  
ROYAL DOULTON BURSLEM PORCELAIN PITCHER, C.1900, H 8 1/8": \$200/400



1388  
STAFFORDSHIRE BLUE & WHITE TRANSFER WATER PITCHER & BASIN, MID 19TH C., H 10", DIA 12": \$30/50



1389  
ENGLISH "OLD HALL" PITCHERS, 2, H 7" - 13 1/2": \$200/300



1390  
'CRIES OF LONDON' CROWN DEVON STAFFORDSHIRE, ENGLAND PORCELAIN- CARD BOX 'OLIVER TWIST', H 4 1/2": \$50/75



1391  
LENOX "BALLAD" PINK ROSE SERVICE FOR EIGHT, INC. SERVING PIECES 35PCS: \$200/300



1392  
LENOX 'AUTUMN' PORCELAIN SERVICE, 73 PIECES: \$200/400



1393  
AMC PORCELAIN SERVICE, 92 PIECES: \$200/400



1394  
WEDGWOOD 'ST. AUSTELL' PORCELAIN SERVICE, 58 PIECES: \$200/400



1395  
ROYAL WORCESTER 'EVE-SHAM' PORCELAIN SERVICE, 57 PIECES: \$200/400



1396  
BELLEEK PORCELAIN BASKET, H 3 7/8", W 12 1/4", L 9 1/4": \$250/350



1397  
CASTLETON "CASTLETON ROSE" CHINA SERVICE, 60 PIECES: \$100/300



1398  
BELLEEK PORCELAIN DINNER WARE, 14 PIECES: \$50/100



1399  
RUSSELL WRIGHT (1904-1976), DINNERWARE, 60 PIECES "RESIDENTAL": \$200/300



1400  
0.30CT BROWN DIAMONDS AND 18KT YELLOW GOLD MOON & STAR NECKLACE, L 16 1/2": \$1,400/2,800



1401  
8CT AMETHYST AND 14KT YELLOW GOLD BRACELET, L 8": \$800/1,600



1402  
LADY'S 14 KT GOLD, EMERALD AND DIAMOND RING: \$200/400



1403  
CANADIAN MASONIC 10 KT AND ENAMEL BADGE: \$300/500



1404  
CANADIAN MASONIC 14 KT GOLD PENDANT: \$200/400



1405  
10 KT AND ENAMEL LODGE  
PENDANT: \$125/250



1406  
LADIES DESIGNERS COSTUME  
JEWELRY COLLECTION, ETC.  
(6) L 48" TO 24": \$400/500



1407  
LADIES KORET GENUINE  
LEATHER CHOCOLATE-  
BROWN HANDBAG & SIGNED  
MARYANN ROSENFELD PURSE  
(2) H 8": \$200/400



1408  
GRUEN 14KT ROSE GOLD  
LADY'S WRIST WATCH WITH  
SIX RUBIES GOLD FILLED  
BAND: \$50/100



1409  
FOSTORIA STYLE ETCHED  
CRYSTAL STEMWARE, 22 PIEC-  
ES, H 5"-6 1/2": \$100/200



1410  
FRENCH CUT CRYSTAL STEM-  
WARE, 22 PIECES: \$150/250



1411  
ORREFORS CRYSTAL STEM-  
WARE, 27 PIECES: \$150/250



1412  
ROYAL LEERDAM 'RUBATO'  
CRYSTAL STEMWARE, 33 PIEC-  
ES: \$100/200



1413  
CUT CRYSTAL MARTINI  
GLASSES, 7 PIECES, H 6 1/4":  
\$100/200



1414  
CRANBERRY GLASS GOBLET, 5,  
6 PIECES, H 7": \$150/200



1415  
CUT CRYSTAL WATER GOB-  
LETS, 16: \$100/150



1416  
CRYSTAL SAUCER CHAM-  
PAGNES, 12, H 5": \$75/150



1417  
CUT CRYSTAL CHAMPAGNE  
FLUTES, 14, H 7 1/2": \$100/150



1418  
CUT CRYSTAL PLATES, 17, DIA  
7 3/4": \$100/150



1419  
CUT CRYSTAL GOBLET, 14, H  
7 1/2": \$100/150



1420  
CUT CRYSTAL CHAMPAGNES,  
8, H 5": \$50/100



1421  
SERVICE FOR EIGHT CRYST-  
AL STEMWARE 8 WINE, 8  
SHERBERT, 7 WATER, FLORAL  
4 'RIB' RED WINE, 2 FLUTE  
CHAMPAIGN (29) PC.: \$100/150



1422  
GERMAN, HAND CUT CRYSTAL  
PUNCH BOWL, H 9", DIA 11":  
\$100/200



1423  
GERMAN, HAND CUT CRYSTAL  
PUNCH BOWL, H 12", DIA 9 1/2":  
\$100/200



1424  
CUT CRYSTAL PUNCH BOWL,  
H 10 1/2", DIA 10": \$150/250



1425  
GERMAN HAND CUT CRYSTAL  
PUNCH CUPS, 12: \$50/100



1426  
GERMAN HAND CUT CRYSTAL  
PUNCH CUPS, 24: \$100/150



1427  
IRISH CUT CRYSTAL PUNCH  
CUPS, 14: \$50/150



1428  
CRYSTAL CHAMPAGNES &  
WINES, 12: \$50/75



1429  
CUT CRYSTAL CHAMPAGNE  
BUCKET & VASE, 2: \$100/150



1430  
CRYSTAL PUNCH BOWL &  
GERMAN HAND CUT CRYSTAL  
WATER PITCHER & VASE:  
\$50/100



1431  
CUT CRYSTAL COMPOTE &  
WATER PITCHER, 2: \$50/100



1432  
GERMAN, CRYSTAL WATER  
PITCHER & VASE, 2: \$75/150



1433  
CRYSTAL PITCHERS & BOWL,  
3: \$100/150



1434  
CRYSTAL WATER PITCHERS, 3  
H 9" - 11": \$75/125



1435  
CRYSTAL WATER PITCHER &  
ICE TUB, 2: \$50/100



1436  
CRYSTAL WATER PITCHERS, 4,  
H 4 1/2"-10": \$50/100



1437  
CUT CRYSTAL TRAY, PITCHER,  
DECANTER, & PEDESTAL  
BOWL, 4: \$50/100



1438  
CRYSTAL TRAYS (2), PITCHERS  
(4) & ASHTRAY, 7PCS: \$50/75



1439  
HAND CUT CRYSTAL LUSTRE,  
CRYSTAL PRISMS, H 14.5":  
\$25/75



1440  
VAL ST. LAMBERT 'ELYSEE'  
CRYSTAL SINGLE LIGHT  
CANDLESTICKS, PAIR, H 11":  
\$100/150



1441  
ECKHART BLOWN GLASS  
PAPERWEIGHTS TWO H 5 1/2",  
4": \$50/75



1442  
ENGLISH, SILVER PLATE TEA  
SET, 6 PIECES: \$150/250



1443  
SILVERPLATE REVOLVING  
DOME ENTRÉE DISH AND BUT-  
TER TRAY, 2 PIECES,: \$100/200



1444  
ENGLISH SILVERPLATE  
CRUET STAND WITH BOT-  
TLERS (4), H 9 1/2", & WILCOX  
'JOANNE' TRAY, W 15": \$50/75



1445  
INTERNATIONAL SILVER CO.  
SILVER PLATE SERVING TRAY,  
W 17 1/4", L 28": \$100/250



1446  
SILVERPLATE AND NICKEL  
SILVER FLATWARE, 10 PIECES:  
\$25/100



1447  
AMERICAN STERLING SILVER  
CAKE PLATES, 2, DIA TO 10":  
\$150/250



1448  
A GERMAN SILVER BASKET,  
EARLY 20TH C., H 10", L 8 1/4":  
\$200/400



1449  
GERMAN SILVER FRUIT  
BOWL, LATE 19TH/EARLY 20TH  
CENTURY, H 2 1/2", W 8 1/2",  
PROBABLY HANAU: \$150/250



1450  
STERLING SILVER FLATWARE,  
31 PIECES: \$100/200



1451  
STERLING SILVER SERVING  
ITEMS, 2 PIECES, L TO 10 1/2":  
\$75/125



1452  
STERLING TABLEWARE ARTI-  
CLES, 5 PIECES, H TO 4 1/2", L  
TO 15": \$250/450



1453  
ENGLISH SHEFFIELD SILVER  
PLATE TEA SET & TRAY:  
\$100/200



1454  
ENGLISH SHEFFIELD PLATE  
ENTRÉE SERVERS PAIR L 13":  
\$200/400



1455  
ROYAL CROWN DERBY NUT  
DISHES 6, L 3 1/2": \$50/75



1456  
GERMAN PORCELAIN NUT  
DISHES, 6: \$75/125



1457  
MEISSEN BLANC DE CHINE  
PORCELAIN FIGURAL SWEET-  
MEAT DISHES, C. 1800, H 9", L 9  
1/2": \$75/125



1458  
ROYAL DOULTON & WEDG-  
WOOD PORCELAIN FIGURES,  
CUP & SAUCER, SIX PIECES, H  
2 3/4"-7": \$50/75



1459  
FRENCH PORCELAIN  
COLOGNE BOTTLES, 2, H 5":  
\$75/100



1460  
WEDGWOOD ENGLAND BUD  
VASE, 19TH C., H 5 1/2", DIA 2  
1/2": \$50/100



1461  
QUIMPER POTTERY PLATE  
AND BOWL 2, DIA 9"-11":  
\$100/125



1462  
QUIMPER FRENCH POTTERY  
COVERED TUREEN & TEAPOT,  
2: \$100/150



1463  
WELLER 'LOUWELSA' POT-  
TERY VASES & BOWL, FOUR  
PIECES, H 1 3/4"-7": \$50/100



1464  
ROYAL COPENHAGEN 1968  
SLED DOG, 1970 CHRISTMAS  
CAT + WWI COMMEMORATIVE  
PUT-IN-BAY PLATE, 3 PCS, DIA  
7" ETC: \$50/75



1465  
FRAMED PRINT, H 28", W 32"  
FRAME-SIZE, CONTEMPORARY  
CANAL SCENE: \$50/125



1466  
CONTEMPORARY GILT  
TONE METAL OTTOMANS &  
CONSOLE, THREE PIECES, H  
17"-29": \$100/150



1467  
PATINATED METAL CONTEM-  
PORARY COFFEE TABLE, H 16",  
W 27": \$50/150



1468  
REVIVAL WALNUT GATE LEG  
TABLE, 20TH C., H 28", W 34":  
\$75/125



1469  
LATE VICTORIAN BRASS &  
ONYX PLANT STAND, C. 1900, H  
31", W 11" (TOP): \$50/75



1470  
UPHOLSTERED CHAIR, 20TH  
CENTURY, H 27", W 31": \$100/200



1471  
INDUSTRIAL IRON & CON-  
CRETE CONSOLE TABLE, LATE  
20TH C., H 37", W 47", D 8 1/2":  
\$100/200



1472  
WALNUT END TABLE ENCLOS-  
ING SNACK TABLES (3): \$50/150



1473  
INDUSTRIAL STYLE CEMENT  
& STEEL PEDESTALS, TWO, H  
26"-36": \$75/150



1474  
ART CHROME ARMCHAIR  
'ART DECO ERA' C1920'S, 1:  
\$100/200



1478  
GILT METAL AND MIRROR  
WALL SCONCES, PAIR H 18 1/2",  
W 12": \$75/150



1483  
CHINESE BLUE & WHITE POR-  
CELAIN DRAGON & FLORAL  
VASES, TWO, H 9", DIA 6":  
\$100/150



1487  
CHINESE EXPORT GREEN  
FITZHUGH PLATE DIA 9.5":  
\$25/50



1479  
CHINESE MAHJONG GAME  
BOX: \$100/150



1484  
CHINESE CRIMSON PORCE-  
LAIN VASE, RESERVE OF MEN  
AND WOMEN H 12 1/2", DIA 7":  
\$100/150



1488  
CHINESE UNGLAZED RED  
POTTERY DRAGON DESIGN  
MINIATURE TEAPOT,  
ANTIQUÉ, W 2 7/8", L 4 1/4":  
\$25/50



1475  
EASTLAKE, WALNUT FOLDING  
CHAIR, C. 1890 H 33": \$100/150



1480  
GUCCI GAME SET: \$100/150

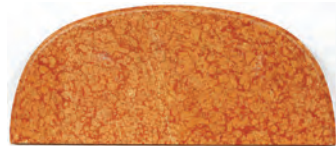

1476  
POLISHED MARBLE SLAB L  
36": \$50/100



1481  
A CHINESE SILVER AND ENAM-  
EL DRESSING MIRROR, H 5  
1/4": \$75/125



1485  
CHINESE BLUE & WHITE  
PORCELAIN JAR, H 12", DIA  
6", PHOENIX BIRD IN FLIGHT:  
\$100/150



1489  
CHINESE, PAINTED ENAMEL  
LACQUERED PANEL C. 1900 H  
26 1/2", W 19": \$200/300



1477  
FRAMED MIRROR, H 39", W 25":  
\$125/175



1482  
JAPANESE SILVER CUP & SAU-  
CER: \$300/500



1486  
CHINESE ARCHAIC JADE  
SNUFF BOTTLE, H 3": \$100/150



1490  
CHINESE ENAMEL DECO-  
RATED BRONZE VASES, C. 1880,  
PAIR, H 9 1/2": \$75/125



1491  
CHINESE CARVED WOOD  
RELIEF PLAQUES, 19TH.C.,  
PAIR, H 10 3/4", W 7 3/4": \$50/100



1492  
CHINESE EMBROIDERED SILK  
BELT, L 37" X 5 1/2", FRAMED:  
\$100/200



1493  
ORIENTAL PORCELAIN COV-  
ERED JAR LAMP, H 25 3/4":  
\$200/400



1494  
CHINESE HAND PAINTED POR-  
CELAIN LAMP, H 28": \$250/450



1495  
HAND PAINTED PORCELAIN  
TABLE LAMP, H 28": \$300/500



1496  
HAND PAINTED POTTERY  
TABLE LAMP, H 26": \$175/275



1497  
PORCELAIN TABLE LAMP, H  
32": \$200/300



1498  
RESOLUTE LIGHTING, PAPER  
SHADE FLOOR LAMP, LATE  
20TH C., H 78": \$50/100



1499  
COPPER FIREPLACE SCUTTLE  
AND BUCKET: \$50/100



1500  
COPPER KETTLE, MUGS,  
SHAKERS, & FORKS: \$50/100



1501  
TABLE PLACE MATS & NAP-  
KINS, 36: \$100/200



1502  
WHITE LINEN NAPKINS &  
MATCHING TABLECLOTH, 13:  
\$75/150



1503  
TABLECLOTH & NAPKIN  
GROUPING, 32 PIECES: \$100/200



1504  
FRENCH, LINEN FLORAL  
TABLECLOTH & NAPKINS, 13:  
\$75/150



1505  
WHITE LINEN NAPKINS &  
TABLECLOTHS, 20: \$100/200



1506  
WHITE LINEN OPENWORK  
TABLECLOTH & NAPKINS, 13:  
\$75/150



1507  
NAPKIN & TABLECLOTH  
GROUPING: \$100/200



1508  
PASTEL YELLOW LINEN NAP-  
KINS & TABLECLOTH, 13:  
\$75/150



1509  
WOVEN PURSES, 3, H OF TALL-  
EST 7": \$100/200



1510  
EUROPEAN NEEDLEPOINT  
PANEL, H 31", W 41 3/4": \$150/250



1511  
FISHER STERLING CANDLE-  
STICKS, PAIR H 4": \$30/60



1512  
AMERICAN STERLING SILVER  
CREAMERS AND DISHES, 5  
PIECES, W 6"-9 3/4": \$150/250



1513  
AMERICAN STERLING SILVER  
CREAMER AND SUGAR BOWLS,  
3 PIECES, H 4"-4 1/2": \$100/250



1514  
AMERICAN STERLING  
CHILDREN'S CUP, AND 2  
TOOTHPICK URNS, 3 PIECES, H  
2"-2 1/2": \$75/100





**1515**  
ENGLISH STERLING MUFFINEER, CIGARETTE CASE, BELT BUCKLE, AND CHEESE KNIFE, 4 PIECES, L 3"-8": \$100/200



**1516**  
AMERICAN STERLING TABLE ARTICLES, 3 PIECES, W 10": \$100/200



**1517**  
STERLING PORRINGERS AND SALTS, 5 PIECES, L 5 1/2"-6 1/2": \$75/150



**1518**  
FRANK M. WHITING & CO. STERLING AND CRYSTAL COASTERS, SET OF 4, DIA 3 3/4": \$75/150



**1519**  
SOUVENIR SILVER AND ENAMEL DEMI-TASSE SPOONS, (6) L 4" - 5": \$100/200



**1520**  
CELLULOID HANDLE LUNCH KNIVES, SERVICE FOR TWELVE STAINLESS BLADES, FRIEDR HERDER CONSTANT SOLIN, GERMANY L 8": \$75/200



**1521**  
ENGLISH SHEFFIELD PLATE SERVINGS SPOONS & SERVER, THREE PIECES: \$50/75



**1522**  
CONTINENTAL SILVER PLATE & NIELLO PATCH BOX, 19TH C., L 3 1/4", MOTIF OF RACING JOCKEYS: \$25/75



**1523**  
SILVER PLATE SERVING PIECES, COASTERS, CIGARETTE BOX 14 PIECES: \$100/200



**1524**  
BERND KROEBER, MONOTYPE ON PAPER, 1970, H 23", W 33", "DEEP SEA TREE": \$100/200



**1525**  
AL METTEL, COLORED LITHOGRAPH COTTAGE IN NORMANDY H 14" W 17 1/2": \$25/75



**1526**  
AFTER WM. VAN DE VELDE, ETCHING, H 9", W 10 1/4", 'A FRESH GALE': \$50/75



**1527**  
JOHN RUMMELHOFF (AMERICAN, B.1942), WATERCOLOR ON PAPER, H 4 1/2", W 6 3/8", 'BIG PINK, WOODSTOCK, NY': \$30/50



**1528**  
ITALIAN WATERCOLOR ON PAPER, C. 1925, H 16", W 12", VENICE, NOT FRAMED: \$30/50



**1529**  
ROGERÉ, OIL ON MASONITE, H 24", W 18", FRENCH COURTYARD.: \$50/75



**1530**  
HAVILAND LIMOGES PORCELAIN CUPS & SAUCERS, TEN SETS: \$25/75



**1531**  
RUDOLSTADT, GERMAN PORCELAIN VASE, C. 1900, H 10 3/4": \$25/50



**1532**  
GERMAN PORCELAIN HAND PAINTED BEGGARS, 3, H 7": \$25/50



**1533**  
ENGLISH PORCELAIN CUPS & BOWL, LATE 18TH-EARLY 20TH C., THREE PIECES, H 4", DIA 3"-9 1/2": \$25/50



**1534**  
BASSANELLO, ITALIAN POTTERY DEMI TASSE CUPS, CREAMER & COVERED SUGAR FOR BERGDORF GOODMAN, TEN PIECES: \$25/50



**1535**  
SHERIDAN SILVER PLATE VEGETABLE SERVER: \$10/20



**1536**  
SILVER PLATE SERVING TRAYS (3) PLUS 2 OTHERS DIA 15", 15" 10": \$25/75

# Sunday Auction



2001  
JOHN HAMILTON MORTIMER (ENGLISH, 1740-1779) OIL ON CANVAS, PORTRAIT OF JOHN IRELAND: \$5,000/10,000



2003  
OLD MASTER PAINTING ATT. TO OTTO HOYNCK (DUTCH, 1630-1680) H 34" W 38" PORTRAIT OF LADY: \$3,000/5,000



2002  
OLD MASTER OIL ON CANVAS PORTRAIT OF LADY H 30" W 24": \$3,000/5,000



2004  
ATT. TO JOSEPH HIGHMORE (ENGLISH, 1692-1780), OIL ON CANVAS, H 30", W 25", LADY MARTHA BLOUNT: \$5,000/8,000

For more information go to:

Sunday Page 1

[www.DUMOART.com](http://www.DUMOART.com)



2005

OLD MASTER PORTRAIT OF RECTOR OF THE CLOTH, H 30", W 25": \$1,000/2,000



2007

ATT. TO NICHOLAES PICKENOY ELIASZ, OIL ON WOOD PANEL, 1631, H 49", W 39": \$20,000/25,000



2006

ATT. TO CHARLES JERVAS (IRISH, 1675-1739), OIL ON CANVAS, H 50", W 39", "SHEPHERDESS OF COUNTY GALWAY": \$3,000/6,000



2008

OLD MASTER ENGLISH PORTRAIT OF GENTLEMAN H 34" W 28": \$2,000/4,000

For more information go to:

Sunday Page 2

[www.DUMOART.com](http://www.DUMOART.com)



2009

OLD MASTER, MARY MAGDALENE, OIL ON CANVAS, LAID ON BOARD, 17TH C., H 40", W 30": \$5,000/10,000



2010

HENRI LE SIDANER (FRENCH, 1862-1939), OIL ON BEVELED WOOD PANEL, H 6 1/8", W 8 3/4", "LA RIVIERE": \$10,000/15,000



2011

JOHN GEORGE BROWN, N.A. (AMERICAN, 1831-1913), OIL ON CANVAS, H 29", W 24": \$10,000/15,000



2012

HARRIET WHITNEY FRISHMUTH (AMERICAN, 1880-1980), BRONZE SCULPTURE, 1918, H 19 1/2" "THE STAR": \$20,000/30,000

For more information go to:

Sunday Page 3

[www.DUMOART.com](http://www.DUMOART.com)



2013

HARRIET WHITNEY FRISHMUTH (AMERICAN, 1880-1980), BRONZE SCULPTURAL FOUNTAIN, 1920, H 43" "JOY OF THE WATERS": \$100,000/150,000



2014

HERMON ATKINS MACNEIL (AMERICAN, 1866-1947), BRONZE FIGURE GROUP, H 34 1/2", W 25", D 16", "THE SUN VOW": \$40,000/75,000



2015

MARSHALL M. FREDERICKS (AMERICAN, 1908-1998), BRONZE SCULPTURE, H 10 1/2", W 13", D 5", "SPIRIT OF DETROIT": \$30,000/50,000

For more information go to:

Sunday Page 4

[www.DUMOART.com](http://www.DUMOART.com)



2016

SIOT DEAUVILLE FOUNDRY, BRONZE URNS, PAIR, H 37 1/2", W 14", PEDESTALS 33": \$10,000/15,000



2018

RAFFAELLO ROMANELLI ITALIAN MARBLE FIGURE OF GIRL LEANING ON PEDESTAL H 35" W 11" L 18": \$10,000/15,000



2017

PRINCE PAOLO TROUBETZKOY (RUSSIAN, 1866-1938), BRONZE SCULPTURE, 1914, H 14", W 8", D 5", "LADY CONSTANCE STEWART RICHARDSON": \$10,000/15,000



2019

SIGNED CH. ORLOFF, BRONZE BUST OF LUDMILA PITOEFF H 20", W 12", D 5": \$8,000/12,000

For more information go to:

Sunday Page 5

[www.DUMOART.com](http://www.DUMOART.com)

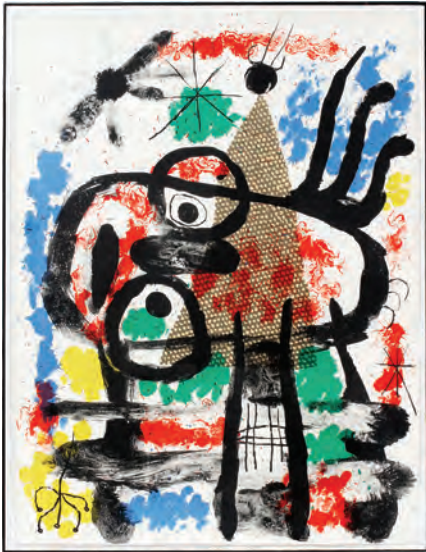

2020  
**JOAN MIRO (SPANISH, 1893-1983),  
 LITHOGRAPH ON PAPER, H 26" W 20",  
 "COMPOSITION V/ALBUM 19": \$2,000/3,000**



2021  
**MARC CHAGALL (FRENCH/RUSSIAN, 1887-  
 1985), COLOR LITHOGRAPH ON PAPER,  
 1973, 18/50, H 19.5", W 15.5", "LA LECTURE":  
 \$6,000/10,000**



2022  
**ARMAN (ARMAND PIERRE ARMAN),  
 MONOPRINTS, ACRYLICS ON CANVAS,  
 SET OF FOUR, 1992: \$5,000/8,000**



2023  
**GUSTAVE BAUMANN (AMERICAN, 1881-  
 1971), ORIGINAL COLOR WOODCUT, H 12  
 1/4", W 13", "SILVER SKY": \$4,000/8,000**



2024  
**GUSTAVE BAUMANN (AMERICAN, 1881-  
 1971) COLOR WOODCUT, "PINES GRAND  
 CANYON": \$4,000/8,000**



2025  
**GUSTAVE BAUMANN (AMERICAN, 1881-  
 71) COLOR WOODCUT, H 13 1/4", W 13",  
 SPRING BLOSSOMS: \$4,000/8,000**



2026  
**GUSTAVE BAUMANN (AMERICAN, 1881-  
 1971), COLOR WOODCUT, "SPRING  
 BLOSSOMS": \$4,000/8,000**



2027  
**FRANK LLOYD WRIGHT (1869-1959),  
 WATERCOLOR & GOUACHE ARCHITEC-  
 TURAL DRAWING, 1933, H 10 3/4", W 21 1/2",  
 "A PRIVATE MAUSOLEUM": \$10,000/15,000**



2028  
**LOUIS ICART (FRENCH, 1888-1950),  
 WATERCOLOR, 1917, H 18", W 14", STUDY  
 FOR "LA FRANCE A VERDUN": \$4,000/6,000**



2029 - SET OF FOUR

ROBERT RAUSCHENBERG (US, 1925-2008), SERIGRAPH ON MIRROR COATED PLEXIGLAS, 4 PANELS, EACH PANEL: H 48", W 48", "STAR QUARTERS" TOTAL LENGTH 192" TO BE SOLD AS ONE LOT: \$60,000/90,000



2030

LUDWIG MUNINGER (GERMAN 1929-1997) OIL ON CANVAS, H 30" W 40": \$2,500/3,500



2032

H.O. TANNER, GOUACHE ON PAPER, MIDDLE EASTERN CITYSCAPE, H 13 1/2" W 10 1/2": \$6,000/9,000



2034

DEMETRE CHIPARUS, BRONZE AND ONYX SCULPTURE, H 13", L 23": \$3,000/5,000



2031

LUDWIG MUNINGER (GERMAN 1929-1997) OIL ON CANVAS, H 30" W 40": \$2,500/3,500



2033

EMILE LOUIS PICAULT (FRENCH, 1833-1915), BRONZE SCULPTURE, H 29", W 21": \$5,000/7,000



2035

LIVIO DIMARCHI (ITALIAN, B. 1943), WOOD SCULPTURE, TABLE WITH HAT, H 29", W 23", D 23": \$1,000/2,000

For more information go to:

Sunday Page 7

www.DUMOART.com





2029 - SET OF FOUR  
**ROBERT RAUSCHENBERG (US, 1925-2008), SERIGRAPH ON MIRROR COATED PLEXIGLAS, 4 PANELS, EACH PANEL: H 48", W 48", "STAR QUARTERS": \$60,000/90,000**



2036  
**BRONZE CYLINDRICAL PEDESTAL, CHERUB FAÇADE, H 30", DIA 15": \$1,000/1,500**



2039  
**HANDEL LEADED GLASS SHADE, H 7", DIA 20.5": \$3,000/5,000**



2042  
**2.08CT DIAMOND AND 18KT WHITE GOLD BUTTERFLY NECKLACE, L 18": \$7,500/15,000**



2040  
**PARIAN FIGURAL LAMPS, PAIR, H 37", W 24": \$1,500/2,500**



2043  
**1.1CT DIAMOND AND 18KT WHITE GOLD HOOP EARRINGS, PAIR, H 1 1/4": \$2,500/5,000**



2037  
**BRONZE TERRACE SCULPTURES, PAIR, H 2', L 5' 5", D 1' 7", RECUMBENT LIONS: \$8,000/12,000**

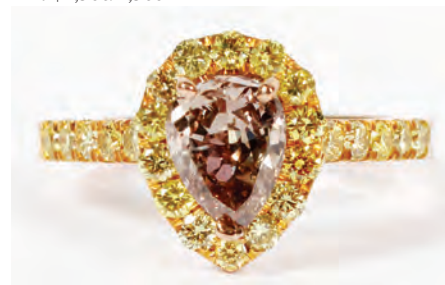

2041  
**1.04CT PEAR DIAMOND AND 18KT ROSE GOLD RING, GIA, SIZE 6.75: \$15,000/30,000**



2044  
**ART DECO PIN/BROOCH HUMMING BIRD WITH ENAMEL 18K YELLOW GOLD, #750, AQUAMARINE OVAL STONE W./ MELEE-DIAMONDS H 2" W 3": \$5,000/7,500**



2038  
**LIFE SIZE BRONZE DEER, PAIR, H 76", L 66", D 34": \$8,000/12,000**



2045  
1.37CT FANCY YELLOW DIAMOND AND  
14KT WHITE GOLD ENGAGEMENT RING,  
GIA, SIZE 6.25: \$17,000/34,000



2050  
11.59CT BLUE GREEN TOURMALINE  
AND 2CT DIAMOND RING, GIA, SIZE 9.5:  
\$12,000/24,000



2055  
CAPODIMONTE PORCELAIN DEMITASSE  
TEA SERVICE H 12" L 19": \$600/800



2046  
ART DECO DRAGONFLY PIN/BROOCH 18K  
WHITE GOLD #750 SINGLE OVAL RUBY,  
MELEE DIAMONDS: \$4,000/5,000



2051  
ART DECO DRAGONFLY PIN/BROOCH 18K  
WHITE GOLD WITH FIVE OVAL RUBYS &  
MELEE DIAMONDS L 2": \$3,000/5,000



2056  
PERSIAN KASHAN WOOL CARPET, 11' 4" X  
8': \$1,500/2,500



2047  
50CT BRIOLETTE CUT DIAMOND AND  
18KT YELLOW GOLD DANGLE EARRINGS,  
PAIR, H 2 1/4": \$38,500/76,000



2052  
11.5MM TAHITIAN PEARL, DIAMOND,  
AND GREEK COIN NECKLACE, L 18 1/2":  
\$8,500/17,000



2057  
PERSIAN KASHAN WOOL CARPET, 1990-00,  
10' 5" X 6' 8": \$1,500/2,000



2048  
DIAMOND SOLITAIRE RING 2.23CT.:  
\$7,000/10,000



2053  
ROLEX OYSTER PERPETUAL DATE JUST  
18 KT GOLD LADIES WATCH WITH DIA-  
MONDS ON BASEL L 6.5": \$5,000/7,000



2058  
PERSIAN KASHAN WOOL CARPET, 11' 10"  
X 8' 2": \$1,500/2,000



2049  
18K YELLOW GOLD FLEXIBLE BRACELET  
25 OVAL-CUT RUBIES, APPROX. 4X5MM  
EACH, 150 ROUND FULL-CUT DIAMONDS.:  
\$7,000/15,000



2054  
RUBY AND GOLD BRACELET TW.14  
GRAMS W 0.25" L 6 3/8": \$1,000/1,200



2059  
PERSIAN KASHAN WOOL CARPET, 1990-00,  
10' 3" X 6' 6": \$1,500/2,000



2060  
PERSIAN KASHAN WOOL CARPET, 1990-00,  
11' 4" X 8' 4": \$1,500/2,000



2061  
VERY FINE PERSIAN TABRIZ WOOL AND  
SILK CARPET, 12' X 8' 4": \$5,000/8,000



2062  
PERSIAN KASHAN, KING ABBAS WOOL  
CARPET, 19' X 12': \$3,500/6,000



2063  
VERY FINE TABRIZ SILK CARPET, 7' X 5':  
\$3,000/5,000



2064  
PERSIAN MAHAL WOOL CARPET,  
ANTIQUE, 15' X 10' 2": \$3,000/5,000



2065  
PERSIAN QUM TREE OF LIFE PURE SILK  
CARPET, 1980, 5' 4" X 3' 4": \$2,000/4,000



2066  
KPM GERMAN PORCELAIN FRAMED  
PLAQUE, CIRCA 1890, H 13", W 7", FEMALE  
NUDE: \$7,000/9,000



2067  
GERMAN PAINTING ON PORCELAIN  
19TH.C. H 8.5" W 5.7": \$800/1,500



2068  
THOMAS W. LORIMER (AMERICAN, B.  
1941), OIL ON CANVAS, H 9 1/2", W 21", "A  
QUIET EVENING": \$800/1,200



2069  
SUSAN GUY (MICHIGAN, 20TH C.), OIL  
ON CANVAS, H 24", W 30", "FRIENDS":  
\$2,500/3,500



2070  
SUSAN GUY (MICHIGAN, 20TH C.), WATER-  
COLOR ON PAPER, H 11", W 27": \$1,000/1,500



2071  
 SUSAN GUY (MICHIGAN, 20TH C.), WATER-COLOR ON PAPER, H 24", W 30", "SPASH": \$2,500/3,500



2074  
 FLEMISH STYLE, OIL ON CANVAS, H 48", W 48", FLORAL STILL LIFE: \$1,000/1,500



2078  
 ALEX DE ANDREIS (BELGIAN/BRITISH, 1880-1929), OIL ON MAHOGANY PANEL, H 32", W 40", "THE TRADER": \$2,500/5,000



2072  
 J. FRANK CURRIER (AMERICAN, 1843-1909), OIL WASH ON MASONITE, H 16", W 26", SUNSET STUDY: \$800/1,500



2075  
 OLIVE PARKER BLACK, USA 1868-48, OIL ON CANVAS, H 16", W 24" LANDSCAPE: \$1,500/2,000



2079  
 J. G. VIBERT (FRENCH, 1840-1902) OIL ON CANVAS, H 14 1/2", W 19": \$5,000/8,000



2073  
 J. LIPA (ITALIAN, LATE 19TH/EARLY 20TH C.), OIL ON CANVAS, H 32", L 20", "ANAN-DO AL MERCATO": \$1,000/1,500



2076  
 T. HILL, OIL ON CANVAS, H 36", W 48", YOSEMITE VALLEY: \$8,000/12,000



2080  
 ANTONIO ZOPPI (ITALIAN, 1860-1926) OIL ON CANVAS, H 18 1/2", W 14 1/2": \$1,000/2,000



2077  
 J. FRASCHINI (EUROPEAN 19TH C.), OIL ON CANVAS, H 30", W 40", CARD PLAYERS IN A TAVERN: \$800/1,500



2081  
SIGNED L. LHERMITTE, OIL ON CANVAS,  
H 29", W 36", LANDSCAPE: \$5,000/6,000



2084  
FRANZ XAVIER WOLFLE (AUSTRIAN, 1896-  
1989), OIL ON MAHOGANY PANEL, H 17  
1/2", W 14 1/2", "DELICIOUS": \$1,000/1,500



2087  
HENRI FELIX EMMANUEL PHILIPPOTE-  
AUX [FRENCH 1815-1884] OIL ON CANVAS,  
H 18", W 13" 'AN ADMIRING GLANCE':  
\$2,000/3,000



2082  
SARKIS SARKISIAN, (USA, 1909-1977), OIL  
ON MASONITE, H 44", L 24" PORTRAIT OF  
A WOMAN: \$1,000/2,000



2085  
FREDERICK W. WATTS (ENGLISH, 1800-70)  
OIL ON CANVAS, H 22", W 30", "THE TIM-  
BER WAGON": \$5,000/7,000



2088  
FRANCESCO LONGO MANCINI (ITALIAN,  
1880-1954) OIL ON CANVAS, H 17", W 32",  
BOCCO: \$1,500/2,500



2083  
ENRIQUE MIRALLES (SPANISH, D. 1883),  
OIL ON CANVAS, H 20 1/2", W 17", PER-  
FORMERS: \$1,500/2,500



2086  
JUAN ANTONIO GONZALEZ (SPANISH,  
1842-1914) OIL ON BOARD, H 14", W 10 1/2":  
\$1,500/2,500



2089  
FILIPPO INDONI (ITALIAN, 1800-1884), OIL  
ON CANVAS, 1878, H 30", W 24": \$6,000/9,000



2090  
AUGUST PINELLI (FRENCH 1823-1892), OIL ON CANVAS LAID DOWN ON MASONITE, H 33", W 42": \$800/1,200



2091  
CLEMENS VAN DEN BROECK (BELGIAN, 1843-1922) OIL ON CANVAS H 20" W 30": \$2,000/3,000



2092  
ARIS SMIT, GOUACHE ON PAPER, H 26", W 19": \$3,000/5,000



2093  
P. SIMONS, OIL ON CANVAS, LATER 19TH C., H 23", W 35": \$1,500/2,500



2094  
CLARETTA WHITE, USA OIL ON CANVAS, H 24", W 36": \$2,000/3,000



2095  
SIGNED E. LAWSON, OIL ON MASONITE H 20" W 27": \$1,000/1,500



2096  
WALTER SHIRLAW (AMERICAN, 1838-1909), OIL ON CANVAS, H 21", W 31", "THE BATHERS": \$1,000/1,500



2097  
WALTER SHIRLAW (AMERICAN, 1838-1909), OIL ON CANVAS, H 45", W 30", "A MELODY": \$1,000/1,500



2098  
WALTER SHIRLAW (AMERICAN, 1838-1909), OIL ON CANVAS, H 21", W 31", "VERMONT PASTORAL": \$1,000/1,500



2099  
WALTER SHIRLAW (AMERICAN, 1838-1909), OIL ON CANVAS, H 32", W 16", "ON THE TERRACE": \$1,000/1,500



2100  
WALTER SHIRLAW (AMERICAN, 1838-1909), OIL ON CANVAS, H 30", W 20", PSYCHE: \$800/1,300



2101  
WALTER SHIRLAW (AMERICAN, 1838-1909), OIL ON CANVAS, H 41", W 20", SPIRIT OF THE LILY: \$1,000/1,500



2102  
GABRIEL DAUCHOT (FRENCH, 1927-2005), OIL ON CANVAS, H 34", W 8", LES CHAMPS ELYSEES: \$500/600



2103  
FRENCH OIL PAINTING ON PLYWOOD C. 1980-1990, H 12", W 16", PARIS SHOWING THE ARC DE TRIOMPHE: \$300/600



2104  
JEAN JANSEN, OIL ON CANVAS H 12" W 9" STILL LIFE: \$300/400



2105  
FERDINAND JORWITZ, (FRENCH 1897-1979), OIL ON CANVAS, STREET SCENE, H 25", W 24": \$300/500



2106  
A DE JONG DUTCH OIL ON BOARD SKATERS H 16" W 19 1/2": \$400/600



2107  
SAMBERGER, OIL ON CANVAS, C.1960, H 24", W 36", NEUSCHWANSTEIN CASTLE: \$300/500



2108  
AMERICAN SCHOOL OIL ON CANVAS 19TH.C. H 14" W 20" LANDSCAPE: \$400/500



2109  
HIROSHI TAGAMI (HAWAIIAN, LATE 20TH C.), OIL ON CANVAS, 1967, H 20", W 28": \$300/600



2110  
MIGNONETTE CHENG (1933-2009), OIL ON CANVAS, H 60", W 48", LAGOON: \$500/1,000



2113  
WALTER SHIRLAW (AMERICAN, 1838-1909), OIL ON CANVAS, H 18 1/2", W 13 1/2", "THE SKETCH BOOK": \$600/900



2116  
FOLLOWER OF JOHN CONSTABLE, OIL ON CANVAS, H 14 3/4" W 24 3/4": \$400/700



2117  
FOLLOWER OF THOMAS GAINSBOROUGH, OIL ON CANVAS, H 17" W 20": \$400/700



2111  
WALTER SHIRLAW (AMERICAN, 1838-1909), OIL ON CANVAS, H 21", W 17", BURGOMASTER: \$500/800



2114  
WALTER SHIRLAW (AMERICAN, 1838-1909), OIL ON CANVAS, H 14", W 11", CORNERED: \$500/800



2118  
CIRCLE OF SEBASTIANO RICCI, OIL ON CANVAS, H 16 3/4" W 13 3/4", THE APPARITION OF THE VIRGIN: \$400/700



2112  
WALTER SHIRLAW (AMERICAN, 1838-1909), OIL ON BOARD, H 20", W 15", SELF PORTRAIT: \$500/800



2115  
WALTER SHIRLAW (AMERICAN, 1838-1909), OIL ON CANVAS, H 22", W 18 1/4", ITALIAN WOMEN: \$500/800



2119  
JOHN ADAMS SPELMAN (AMERICAN, 1880-1991), OIL ON BOARD, 1929, H 12", W 16", THE SQUALL: \$500/1,000





2120  
J. FRANK CURRIER (AMERICAN, 1843-1909),  
OIL ON CANVAS, H 20", W 25", PORTRAIT  
OF ROSS STERLING TURNER: \$400/800



2121  
J. CLINTON DEVILLE (AMERICAN, 1878-  
1912), OIL ON WOOD PANEL, H 5 1/4", W 6  
1/4", "THE SHANTY" WITH SHACK: \$300/500



2122  
EDOUARD GEORGES MAC AVOY  
(FRENCH, 1905-1991), OIL ON CANVAS, 1963,  
H 38" W 25": \$400/700



2123  
STEPHEN DUREN (AMERICAN, B. 1948),  
OIL ON CANVAS, H 31", W 53", UNTITLED  
LANDSCAPE: \$300/600



2124  
AFTER RICHARD WILSON, OIL ON CAN-  
VAS, H 28" W 36": \$400/700



2125  
GEORGE GARDNER SYMONS (AMERICAN,  
1863-1930), OIL ON BOARD, FIGURES IN  
LANDSCAPE, H 8", W 10": \$600/800



2126  
K. PIERRE, OIL ON CANVAS, H 36", L 48",  
FALL LANDSCAPE: \$400/600



2127  
E. FLETCHER, OIL ON CANVAS, H 15 1/2",  
W 23 1/4", STORMY SEAS: \$600/900



2128  
JAN PEG WANG, OIL ON CANVAS, H 12", W  
12", NUDE: \$400/600



2129  
ENGLISH OIL ON CANVAS, 18TH C.,  
UNSIGNED, H 11 3/4", W 14", SEATED  
WOMAN: \$600/800



2130  
PETER CRAMER [DANISH, 1726 - 1784]. OIL  
ON WOOD PANEL, H 13", W 9", "DER DAN-  
SKE TEMIERS": \$600/800



2131  
ADOLPHE PHILIPPE MILLOT  
(FRENCH, 1857-1921), OIL ON  
BOARD, H 10", W 9", "YOUNG  
BEAUTY": \$700/1,000



2135  
GRETA KEMPTON, OIL ON  
CANVAS PORTRAIT H 24" W  
21": \$300/400



2139  
THOMAS H. VICTOR, WATER-  
COLORS ON PORCELAIN 1911,  
TWO H 7" W 13": \$250/350



2144  
CHARLES CULVER, WATER-  
COLOR, 1948, H 8 1/2", W 11"  
HOUSE: \$150/300



2132  
NORTHERN EUROPEAN OILS  
ON BEVELLED WOOD PANELS,  
19TH C., 2 PIECES, STREET  
SCENE & TEETER TOTTER:  
\$300/500



2136  
LAURENT JIMENEZ-  
BALAGUER (SPANISH, B.1938),  
H 16", W 31", ABSTRACT IN  
BLACK/GREY: \$300/500



2140  
SUSAN GUY, WATERCOLOR ON  
PAPER, H 5", W 7": \$300/500



2145  
CHARLES CULVER, WATER-  
COLOR, 2, H 4 1/4", W 5 1/2",  
CHRISTMAS CARD: \$50/75



2133  
ROBERTO SGRILLI (ITALIAN,  
1897-1985), OIL ON CANVAS,  
20TH C., H 16", L 20", "SEPTEM-  
BER MORNING": \$500/700



2137  
RICHARD JERZY WATERCOL-  
OR, STILL LIFE: \$400/800



2141  
CHARLES CULVER WATER-  
COLOR, 1959, H 13.25", L 21.5",  
WINTER LAKE LANDSCAPE:  
\$400/600



2146  
CHARLES CULVER, GRAPHITE,  
1948, H 7", W 9 3/4", SKETCHES:  
\$75/150



2134  
FRITZ MULLER, GERM. 1913-  
72, OIL ON BOARD, H 9" W 7",  
TYROLEAN FIGURE: \$400/600



2138  
BUNSAI BUNYA LOKI  
(19TH/20TH C.), WATERCOLOR  
ON SILK, 1904, H 63", W 27":  
\$400/800



2142  
CHARLES CULVER WATER-  
COLOR, 1963, H 10" L 13",  
HERD OF DEER: \$400/600



2147  
WILLIAM ORDWAY PAR-  
TRIDGE (AMERICAN, 1861-1930),  
CARVED MARBLE SCULPTURE,  
BUST OF A BOY, H 16" W 11 1/2"  
D 8 1/5": \$700/1,200



2143  
CHARLES CULVER, WATER-  
COLOR ON BOARD, 1940, H 13"  
W 15 1/4", WAGON WHEELS:  
\$250/500



2148  
FRANK GALLO (AMERICAN, B. 1953),  
RESIN SCULPTURE, AP #52/65, H 14", L 17",  
D 13", "AWAKENING BEAUTY": \$400/800



2149  
LOMEHAUS ROSINI (ITALIAN, 1936-1991),  
ACRYLIC SCULPTURE H 13" W 13": \$300/400



2150  
DINO ROSIN (ITALIAN, B.1948) ART GLASS  
SCULPTURE, H 30 1/2", W 20": \$500/800



2151  
ANTONIO GREDIAGA KIEFF (CANADIAN/  
SPANISH, 1936) BRONZE SCULPTURE H 20"  
TOTEM XVI: \$600/1,000



2152  
CHARLES GEORGE FERVILLE-SUAN  
(FRENCH, 1847-1925), GILT BRONZE  
NYMPH AND SATYR, H 12 1/2": \$600/800



2153  
MEDIÆVAL HAND CARVED WOOD  
MADONNA AND CHRIST CHILD H 24": \$400/



2154  
HAND CARVED STONE SCULPTURE OF  
CHRIST AND APOSTLES H 10" W 13":  
\$300/500



2155  
ETCHING, H 15 1/2", L 26 1/4", JUPITER  
AMOUREUX D' ANTOIPE SE TRANSFORME  
EN SATIRE: \$300/500



2156  
ALBRECHT DURER, WOODCUT LAID ON PAPER, H 11 3/4", W 8 3/8", "THE ANNUNCIATION": \$1,000/2,000



2157  
VALERY KONEVIN, USSR 1952- OIL ON CANVAS 1992 H 27" W 39" "THE LOVERS": \$400/500



2158  
TOM WESSELMANN (AMERICAN, 1931-2004), SERIGRAPH ON PAPER, #26/75, H 13 1/2" W 23 1/2", "BEDROOM FACE": \$5,000/8,000



2159  
MARC CHAGALL (FRENCH/RUSSIAN, 1887-1985), COLOR LITHOGRAPHS 3, H 8 1/4" TO 13 1/4", W 9 1/2" TO 15": \$300/500



2160  
LEROY NEIMAN (AMERICAN, 1921-2012), SILKSCREEN ON PAPER, #130/300, IMAGE: H 32", W 28", SAX MAN: \$600/1,000



2161  
KAREL APPEL (DUTCH, 1921-2006), LITHOGRAPH ON PAPER, 1969, 84/300, H 26.25", W 19.75", "PERSONAGES": \$600/1,000



2162  
SALVADOR DALÍ (SPANISH, 1904-1989), LITHOGRAPH ON PAPER 1973, #XX/CC, SIGHT: H 29", W 21", "KABUKI DANCER": \$500/800



2163  
PIERRE-AUGUSTE RENOIR (FRENCH, 1841-1919), LITHOGRAPH ON PAPER, H 9", W 11.2", "LA PIERRE AUX TROIS CROQUIS": \$700/1,200



2164  
BERNARD BUFFET, COLOR LITHOGRAPH, H 19 3/4", W 27", SAN FRANCISCO: \$1,200/1,800



2165

ALEXANDER CALDER (AMERICAN, 1898-1976), COLOR LITHOGRAPH, IMAGE: H 29.5", W 20", "VARIATIONS II": \$1,000/2,000



2166

AFTER TAMARA DE LEMPICKA (POLISH, 1898-1980), COLOR LITHOGRAPH, IMAGE: H 26", W 15", "LADY IN LACE": \$800/1,200



2167

CHINESE TERRA COTTA FIGURE, H 25" W 11", D 8 1/2": \$500/700



2168

CHINESE TERRA COTTA SCULPTURE, H 19", L 17": \$600/900



2169

AFTER MARIUS VALLET, BRONZE SCULPTURE, LATE 19TH C., H 25", "PRINCESS LOINTAINE": \$800/1,200



2170

CARVED MARBLE STANDING FIGURE, H 61", FEMALE FIGURE WITH FLORAL CROWN: \$1,500/3,000



2171

ATTRIBUTED TO A. FUSI, CARVED ALABASTER BUST OF A GIRL, H 15 1/2", W 9", "ALLA SCUOLA": \$400/700



2172

CARVED SERPENTINE EAGLE SCULPTURE H 9" (W/O STAND), EAGLE: \$500/600



2173

SIGNED BRONZE SCULPTURE, H 20", W 13", D 5", MOUNTED CRUSADER: \$700/1,200



2174  
**JOSEF LORENZL (AUSTRIAN, 1892-1950),  
 BRONZE SCULPTURE, H 8 1/2", W 4 3/4", D  
 5", NUDE FEMALE: \$500/700**



2176  
**EMILE LOUIS PICAULT (FRENCH, 1833-  
 1915), BRONZE SCULPTURE, H 20", W 11", D  
 8", MINSTREL WITH VIOLIN: \$1,500/2,500**



2178  
**HENRY KIRKE BUSH-BROWN (AMERICAN  
 1857-1935), H 24", L 9", "THE VIOLINIST":  
 \$1,500/2,500**



2175  
**EMILE LOUIS PICAULT (FRENCH, 1833-  
 1915), BRONZE SCULPTURE, H 25", W 11",  
 D 14", BEARDED STANDING MERCHANT:  
 \$2,000/3,000**



2177  
**YVONNE DIETERLE (FRENCH, 1882-1974),  
 BRONZE SCULPTURE, H 26", "LE SEMEL-  
 ER": \$1,500/2,500**



2179  
**VICTOR-CONSTANTIN DELAIGÜE  
 (FRENCH, XIX-XX), BRONZE SCULPTURE,  
 H 30", L 16", D 15", "DANTE'S INFERNO":  
 \$3,000/5,000**



**2180**  
**ADRIAN GAUDEZ (FRENCH, 1845-1902),**  
**BRONZE SCULPTURE H 25 1/2", L 13",**  
**SEATED METALSMITH: \$2,500/3,500**



**2182**  
**ANIMAL GAZELLE WITH SAPPHIRE EYES**  
**WGT. 79.6 GRAMS, 18K YELLOW GOLD**  
**FRENCH BRACELET: \$800/1,200**



**2186**  
**EMERALD & 18KT YELLOW & WHITE**  
**GOLD RING, SIZE 6 1/4: \$400/600**



**2183**  
**14 KT GOLD RING WITH TWO KITE**  
**SHAPED RUBIES, DIAMONDS ENHANCE:**  
**\$800/1,000**



**2187**  
**DIAMOND, EMERALD & 14 K YELLOW**  
**GOLD COCKTAIL RING, SIZE 6: \$800/1,200**



**2181**  
**CONTEMPORARY BRONZE SCULPTURAL**  
**LIFE-SIZE FOUNTAIN, H 63", W 27", D 27",**  
**WINGED FEMALE WITH BUTTERFLY:**  
**\$6,000/8,000**



**2184**  
**14 KT GOLD AND MULTI STRAND PEARL**  
**BRACELET WITH DIAMONDS TW. 32.6 GR.**  
**L 7.25": \$600/800**



**2188**  
**14 KT GOLD AND EMERALD RING: \$500/700**



**2185**  
**7 MM PEARL NECKLACE WITH SAPPHIRE**  
**AND PEARL CLASP L 15": \$400/600**



**2189**  
**ANTIQUe LADY'S 18KT GOLD, EMERALD**  
**& DIAMOND BRACELET: \$5,000/7,000**

For more information go to:

Sunday Page 22

www.DUMOART.com



2190  
19 CT. BLUE TOPAZ, DIAMOND & 14KT  
YELLOW GOLD LADY'S BRACELET, L 7":  
\$1,000/1,500



2196  
MEXICAN TWO PESO 14 KT GOLD COIN  
BRACELET 35 GRAMS W 0.75" L 7.5":  
\$800/1,200



2200  
14KT WHITE GOLD & DIAMOND BROOCH,  
L 2": \$2,500/4,000



2191  
14 KT GOLD BANGLE BRACELET 29  
GRAMS W 0.75": \$500/700



2197  
14KT YELLOW GOLD & GARNET BRACE-  
LET, L 7": \$300/500



2201  
EUROPEAN HAND PAINTED PENDANT AND  
EARRINGS, 3 PIECES, L 17": \$1,000/2,000



2192  
14KT YELLOW GOLD, RUBY AND SEED  
PEARL BRACELET: \$2,000/4,000



2198  
CHINA 10 YUAN GOLD COIN WITH 14 KT  
NECKLACE 1983 L 16": \$300/400



2202  
ANTIQUE 18KT WHITE GOLD, RUBY,  
EMERALD, DIAMOND & PEARL LADY'S  
BROOCH: \$22,000/30,000



2193  
EMERALD AND 14 KT YELLOW GOLD  
BRACELET TW. 12.4 GR. L 6.75": \$500/700



2194  
14 KT GOLD BRACELET AND CHARM  
WITH DIAMOND TW. 40GR. L 7.25":  
\$500/700



2199  
CHINA 1/10 OZ. GOLD 10 YUAN PANDA  
COIN WITH 14 KT GOLD NECKLACE 1984 L  
20": \$400/600



2203  
DIAMOND, SAPPHIRE & 14KT YELLOW  
GOLD WILD CAT FORM PENDANT/  
BROOCH, H 5/8", L 1 3/4": \$600/800



2195  
14KT YELLOW GOLD PANTHER BRACE-  
LET, L 8 1/2": \$300/500





2204  
TABRIZ PERSIAN FINE WOOL CARPET, 18'  
5" X 10' 5": \$3,000/4,000



2209  
ISPAHAN DESIGN HANDMADE SILK AND  
WOOL CARPET, W 9' 3", L 12": \$1,000/2,000



2213  
EUROPEAN NEEDLEWORK WITH HAND  
PAINTING, 19TH C., 24" X 17 1/4" IMAGE  
SIZE: \$350/450



2205  
KERMAN PERSIAN WOOL CARPET, CIRCA  
1920, W 11' 9", L 19' 7": \$2,500/3,500



2210  
TABRIZ DESIGN HANDWOVEN WOOL  
CARPET, W 9', L 12' 6": \$1,000/1,500

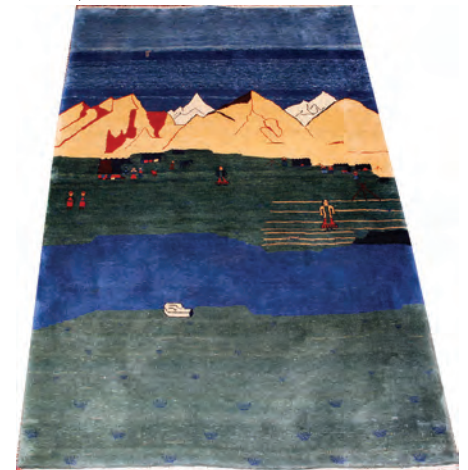

2214  
IRANIAN/PERSIAN ZOLLANVARI PICTO-  
RIAL RUG, W 3' 7", L 5' 6": \$400/600



2206  
LAVAR KERMAN HANDWOVEN WOOL  
CARPET, W 10' 11", L 20' 3": \$2,500/3,000



2211  
TURKISH HANDWOVEN WOOL CARPET, C.  
1930/1940, 16' 10" X 11' 4": \$1/2



2207  
ORIENTAL HAND WOVEN WOOL CARPET,  
W 9', L 13": \$1,600/3,200



2215  
PAKISTANI MERRIFIELD CARPET, W 6', L  
8' 8": \$400/600



2208  
TABRIZ PERSIAN HANDWOVEN WOOL  
CARPET, W 8' 9", L 12' 8": \$1,500/2,000



2212  
KERMAN HANDWOVEN WOOL RUG, W 9',  
L 12": \$1,000/1,500



2216  
TURKISH SERAPI DESIGN CARPET, W 6' 2",  
L 7' 2": \$400/600



2217  
TURKISH HAND WOVEN RUBIA RUG, W 8',  
L 8' 1": \$400/600



2221  
NAIN DESIGN WOOL RUG, MODERN, W 7'  
10", L 10' 2": \$300/500



2225  
KERMAN PASTEL FLORAL PATTERN ORI-  
ENTAL RUG C. 1920 W 9' L 10': \$600/800



2218  
PERSIAN HAMADAN WOOL RUNNER, 9' 9"  
X 2' 9": \$600/800



2222  
AFGHAN KAZAK ALL WOOL, HAND  
WOVEN RUG, 10' 2" X 7' 5": \$800/1,000



2226  
BALUCHISTAN OCTAGON PATTERN BLUE  
AND RUST ORIENTAL RUG W 3'8" L 6'9":  
\$200/300



2223  
TURKISH WOOL RUG, C. 1960-70, 7' 8" X 4'  
10": \$600/900



2227  
TABRIZ DESIGN MODERN ORIENTAL  
WOOL RUG, W 12'3", L 8'9": \$500/700



2219  
CHINESE AUBUSSON HAND KNOTTED  
WOOL CARPET, 11' 6" X 8' 6": \$400/600



2228  
BAHKTIARI DESIGN MODERN ORIENTAL  
RUG, W 10'3", L 8'9": \$600/1,000



2220  
SAROUK HANDWOVEN WOOL CARPET, W  
8' 8", L 12' 11": \$500/800



2224  
KESHAN DESIGN HANDWOVEN CARPET,  
W 8', L 10': \$600/800



2229  
WOOL RUG, W 2' 10",  
L 5': \$50/75



2230  
CHINESE WOOL  
RUG, W 2', L 4' 1/2":  
\$75/125



2231  
**ITALIAN MURANO TEN-LIGHT CRYSTAL CHANDELIER, CIRCA 1940, H 42", DIA 29": \$1,000/1,500**



2234  
**SCHONBEK, 10 LIGHT CRYSTAL CHANDELIER, H 70", DIA 36": \$6,000/8,000**



2232  
**DODGE ESTATE FRENCH CRYSTAL & BRASS TWELVE-LIGHT CHANDELIER, H 40", DIA 33": \$4,000/6,000**



2235  
**SCHONBEK TWENTY-FIVE LIGHT CRYSTAL CHANDELIER, C. 2000, H 72", DIA 36": \$5,000/7,000**



2233  
**SCHONBEK, 8 LIGHT CRYSTAL CHANDELIER, H 44", DIA 30": \$3,500/4,000**



2236  
**BRONZE TWO-LIGHT CUPID CHANDELIER, H 19", W 10": \$1,000/2,000**



2237  
**EIGHT-LIGHT CRYSTAL CHANDELIER, H 27", DIA 23": \$2,000/2,500**



2238  
**JAPANESE BRONZE, GOLD ONLAID TABLE LAMPS, 19TH.C., PAIR, H 14" - 24": \$1,000/2,000**

For more information go to:

Sunday Page 26

www.DUMOART.com



2239  
FRENCH BRONZE TABLE  
LAMP, C 1900: \$700/1,000



2240  
ENGLISH HAND PAINTED  
CELADON PORCELAIN BASE  
TABLE LAMP, C. 1900, H 40", W  
13": \$1,000/2,000



2241  
FRENCH STYLE PORCELAIN  
TABLE LAMP H 27": \$150/250



2242  
BRASS LAMP WITH CHERUBS  
AND BRASS PIERCED SHADE H  
20": \$100/150



2243  
CHINESE TERRA COTTA CAM-  
ELS, 2, H 19" & 20", L 14" & 15":  
\$300/400



2244  
CHINESE TERRA COTTA FIG-  
URE ON HORSEBACK, H 10", L  
10": \$300/500



2245  
CHINESE EXPORT PORCE-  
LAIN BOTTLE COOLER WITH  
BRONZE MOUNTS, EARLY 19TH  
C., H 6 3/4", DIA 6": \$300/500



2246  
CHINESE CINNABAR TRAY, H  
2.25", L 18", D 18": \$300/600



2247  
MALACHITE COVERED URN, H  
9", L 7", D 5", BIRD & FLORAL  
MOTIF: \$400/600



2248  
AMERICAN RED RUBY GLASS-  
WARE, 1932, 28 PIECES: \$400/600



2249  
CRANBERRY TO CLEAR GLASS  
EPERGNE, H 15", W 15 1/2":  
\$200/300



2250  
BACCARAT CRYSTAL CANDE-  
LABRA, PAIR, H 21", W 12 1/2":  
\$800/1,200



2251  
PEWTER CHARGERS ONE  
DATED 1729 DIA 14": \$300/500



2252  
FRENCH BRONZE  
THREE-LIGHT FIGURAL CAN-  
DELABRA, PAIR, H 12", L 8 3/4":  
\$250/300



2253  
AFTER AUGUST MOREAU,  
BRONZE VASES PAIR H 11.5":  
\$600/800



2254  
FRUITWOOD INLAY DEMI-  
LUNE COMMODE, H 33", L 30  
3/4", D 15": \$400/600



2255  
SWISS MUSIC BOX, H 5 1/2", W  
16", D 8": \$200/400



**2256**  
**SWISS BLACK EBONY MUSIC BOX, C.1880-1910, H 10 1/4", W 34", D 13": \$2,000/5,000**



**2257**  
**COUNTRY FRENCH WALNUT DINING TABLE, H 29", W 93", D 69": \$1,500/2,500**



**2258**  
**KINDEL ANTIQUE WHITE AND GOLD LEAF ARMOIRE, H 79", W 42" D 18": \$300/500**



**2259**  
**BAKER MAHOGANY LINEN PRESS, H 79 1/2", L 50", D 20": \$1,600/3,200**



**2260**  
**MARQUETRY INLAY MARBLE TOP BAR, H 41 1/2", W 99", D 34": \$1,000/2,000**



**2261**  
**FRENCH STYLE MARQUETRY INLAID MAHOGANY BUFFET, H 37", W 71", D 22": \$500/1,000**



**2262**  
**NORTHER EUROPEAN STYLE CARVED MAHOGANY FIGURAL CABINET, H 99", W 84", D 28": \$2,000/3,000**



**2263**  
**COUNCILL CRAFTSMEN MAHOGANY ROUND PEDESTAL TABLE, H 29", DIA 48": \$800/1,500**



**2264**  
**CARVED WALNUT BUFFET, H 38", W 77", D 21": \$300/500**



**2265**  
**INLAID MAHOGANY DRESSING CABINET WITH MIRRORS, H 71", W 59", L 18": \$500/800**



**2266**  
**CARVED MAHOGANY FOUR POSTER CANOPY BED, H 81", W 82": \$300/400**



**2267**  
**LOUIS XIV STYLE MARBLE TOP COMMODE, H 32", W 43", D 21": \$600/800**

For more information go to:

Sunday Page 28

[www.DUMOART.com](http://www.DUMOART.com)



2268  
FRENCH STYLE BURL WOOD  
VENEER SEMAINIER, C. 1980, H  
40", W 23", D 15": \$400/600



2269  
ITALIAN HAND-CARVED &  
GOLD LEAF PEDESTALS, PAIR,  
H 56", W 12": \$1,000/2,000



2270  
FRENCH INLAID MUSIC  
CABINET, H 52", L 27", D 16",  
MAHOGANY: \$1,000/2,000



2271  
ORIENTAL STYLE TEAKWOOD  
WITH BRASS DECORATION  
BAR SERVER, H 31", L 40":  
\$300/500



2272  
HENREDON ORIENTAL INFLU-  
ENCE TEAKWOOD DINING  
ROOM SET: \$300/500



2273  
FRENCH CARVED WALNUT  
OPEN ARMCHAIR, H 47", W 29":  
\$400/600



2274  
MARBLE PEDESTAL H 40 1/2",  
DIA 15 7/8": \$400/500



2275  
RUTH BERNHARD, GELATIN  
SILVER PRINT, H 13 1/4", W 10  
1/4" "CLASSIC TORSO 1952":  
\$3,500/5,000



2276  
EDWARD S. CURTIS, PHOTO-  
GRAVURE BY JOHN ANDREW  
& SON, "VASH GON-JICARILLA,  
NATIVE AMERICAN" (PLATE  
20), 1907, H 15 1/2", W 9":  
\$3,500/4,500



2277  
FRANCIS FRITH, CARBONIZED  
(?) ALBUMEN PRINT, "HADDON  
HALL, DERBYSHIRE", C. 1860, H  
9 1/2", W 7": \$300/400



2278  
ARNOLD NEWMAN, GELATIN  
SILVER PRINT, "MAX ERNST,  
NYC", 1942, H 9 1/2", W 7 1/4":  
\$1,200/1,500



2279  
JAMES NACHTWEY, ASSUMED  
ARCHIVAL PIGMENT PRINT,  
"RWANDA", 1994, H 13", W 19":  
\$2,100/3,000



2280  
ALVIN LANGDON COBURN,  
PHOTOGRAVURE, "ST. PAUL'S,  
LONDON", 1908, H 8 3/4", W 6  
1/4": \$1,200/1,500



2281  
PETER HENRY EMERSON,  
PLATINUM PRINT, "MARSH-  
MAN GOING TO CUT  
SCHOOF-STUFF", 1886, H 8", W  
11 1/2": \$2,500/3,500



2282  
**JAMES BALOG, DYE TRANSFER PRINT, BALD EAGLE, 1988, H 19 3/4", W 19 1/2": \$2,500/3,500**



2283  
**ALFRED EISENSTAEDT, GELATIN SILVER PRINT, "JOSEPH GOEBBELS GLARES AT THE CAMERA, GENEVA", H 9 1/2", W 7 1/2": \$2,500/3,500**



2284  
**FREDERICK HENRY EVANS, PLATINUM PRINT, "CATHEDRAL INTERIOR" GLOUCESTER CATHEDRAL NAVE, SOUTH SIDE TO EAST, C. 1900, H 6", W 4 1/2": \$2,500/3,500**

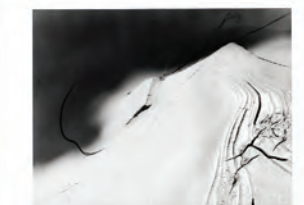

2285  
**MINOR WHITE, GELATIN SILVER PRINT, "YING YANG FROM CAPITAL REEF UTAH", 1963, H 13", W 10": \$6,300/7,500**



2286  
**ALFRED STIEGLITZ, ORIGINAL CAMERA WORK GRAVURE, "MAURETANIA", 1910, H 8", W 6 1/2": \$2,100/3,000**



2287  
**ARNOLD NEWMAN, GELATIN SILVER PRINT, "DAVID HOCKNEY, LONDON", 1978, H 9 1/4", W 7 1/4": \$1,200/1,500**



2288  
**AFTER CURRIER AND IVES LITHOGRAPH H 14" W 25" "HOME TO THANKSGIVING": \$250/300**



2289  
**CONICS SECTIONS, GEOMETRIC SHAPES AND ALGEBRAIC THEOREMS 19TH C.: \$200/400**



2290  
**RICHARD KOZLOW ACRYLIC ON PAPER, H 20", L 15", ABSTRACT LANDSCAPE: \$150/300**



2291  
**RUSSELL CHATHAM (AMERICAN, B. 1939), LITHOGRAPH, 1986, PAPER & IMAGE: H 27", W 21", "SUCE CREEK": \$125/250**



2292  
**RUDOLPH CARL GORMAN (AMERICAN, 1931-2005), COLOR LITHOGRAPH, 1980, PAPER: H 22", W 30", "NAVAJO WOMEN (STATE I)": \$150/350**



2293  
**RUDOLPH CARL GORMAN (AMERICAN, 1931-2005), LITHOGRAPH, 1979, PAPER: H 22", W 30", "YVONNE": \$150/350**



2294  
**JAMES JACQUES TISSOT, ETCHING H 8" W 11.5" "L'AUBERGE DES TROIS CORBEAUX": \$1,200/1,400**



2295  
**SIGNED MILTON AVERY, PENCIL DRAWING H 10" W 8" BABY MARCH: \$800/1,000**



2296  
**JUSTIN FREEMAN, PASTEL ON PAPER, C. 2008, H 38", W 26", MALE NUDE: \$500/800**



2297  
**JAMES JOHN TISSOT, MEZZOTINT H 18" W 10" "LE MATIN": \$250/350**



2298  
AFTER PETER MAX (AMERICAN/GERMAN, B. 1937), COLOR OFFSET INDIVIDUALLY SIGNED & DATED POSTERS, 3, H 36", W 24": \$200/450



2299  
VICTOR VASARELY (FRENCH/HUNGARIAN, 1906-1997), SERIGRAPH, H 27", W 25": \$200/400

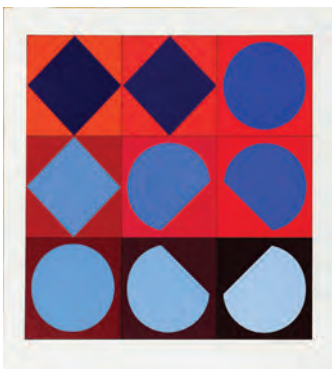

2300  
VICTOR VASARELY (FRENCH/HUNGARIAN, 1906-1997), SERIGRAPH, H 27", W 25", UNTITLED: \$200/400

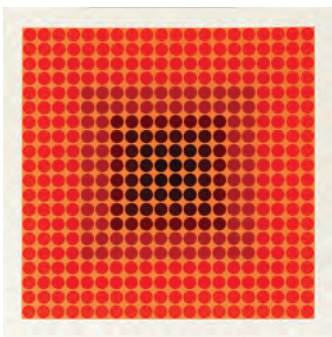

2301  
VICTOR VASARELY (FRENCH/HUNGARIAN, 1906-1997), SERIGRAPH, H 23", W 23": \$250/450



2302  
AFTER SALVADOR DALI, ARTIST PROOF ETCHING, H 9", W 6", DON QUIXOTE: \$200/400



2303  
JOAN MIRO & JOHNNY FRIEDLANDER LARGE EDITION COLOR LITHOGRAPHS, 2 PCS., SIGHT SIZE FOR BOTH: H 14", W 11", UNTITLED COMPOSITIONS: \$200/300



2304  
KARL APPEL (DUTCH, 1921-2006), POSTERS, 2, SILKSCREEN, 26" X 18" & LITHOGRAPH, 15" X 15": \$200/300



2305  
ALVAR SUNOL MUNOZ-RAMOS (SPANISH, B. 1935), LITHOGRAPH ON PAPER, 78/140, H 26.75", W 17.75", COUPLE: \$200/300



2306  
SELLA HASSE (GERMAN, 1878-1963), LINOCUT, IMAGE: H 12 3/4", W 11 1/2", "BOARD CARRIERS": \$100/175



2307  
ANDY WARHOL (AMERICAN 1928-1927), SILKSCREEN POSTER FOR THE PASADENA ART MUSEUM, 1970, SIGHT: H 29", W 26", "BRILLO": \$250/500



2308  
EARL LINDERMAN (AMERICAN, B. 1931), MIXED MEDIA, 1954, SIGHT: H 23" W 28", NIGHT CLUB SCENE WITH CHORUS LINE: \$200/400



2309  
T. KUGLER, SR. OIL ON CANVAS H 24" W 31" GERMAN LANDSCAPE: \$200/400



2310  
KELLI SMIVELEY OIL ON BOARD H 16" W 24" "TONY AND LESTER" (CATS): \$200/400



2311  
OIL ON CANVAS, H 24", W 47", LANDSCAPE: \$200/400



2312  
F. P. SHUCKARD, OIL ON CANVAS, PORTRAIT H 29 1/4", W 24 1/4": \$1,200/1,800



2313  
ALBERT PAL, OIL ON CANVAS, H 24", W 36", PASTORAL SCENE: \$200/400



2314  
OIL ON CANVAS, H 24", W 30", LANDSCAPE: \$200/400





2315  
JAN V. DANCK, OIL ON CANVAS H 24" W 36" LANDSCAPE: \$200/300



2319  
ENGLISH SCHOOL OIL ON TIN, 19TH.C. H 10" W 14" COTSWOLD COTTAGE: \$200/300



2324  
DUTCH SCHOOL OIL ON TIN 19TH.C. H 8" W 6": \$200/300



2329  
CORRIDI, ITALIAN OIL ON PAPER, 20TH C., H 11 1/2", W 8 3/4", HARBOR SCENE: \$200/400



2316  
CONTEMPORARY, ABSTRACT STYLE, OIL ON CANVAS, UNSIGNED, C.2000, H 48", W 26", MAN PLAYING A GUITAR: \$300/500



2320  
J. HOPKINS, 1896 OIL ON CANVAS, H 6" W 8.5" ENGLISH HARBOR: \$350/450



2325  
SIGNED CANADIAN OIL ON ARTIST BOARD 1890 H 9" W 11" ROSES: \$75/150



2330  
A DENONNE, OIL ON CANVAS WINTER BY COTTAGE H 21 1/2" W 30": \$200/300



2321  
G. LARA, OIL ON WOOD, 1820 H 8" W 10" COTSWOLD LANDSCAPE: \$150/300



2326  
KARL LARSEN, 1897-77, OIL ON WOOD PANEL H 23" W 30" WINTER SCENE: \$200/400



2331  
A JOSMAR OIL ON CANVAS WOMAN READING IN PARLOR H 24" W 31": \$200/400



2317  
MIDORI SUZUKI OIL ON CANVAS SUNSET AT UTAH LAKE 1991 H 30" W 36": \$200/400



2322  
J. NORTON, OIL ON BOARD H 7" W 9" STILL LIFE FRUIT: \$150/250

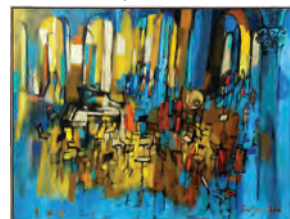

2327  
LOUISE NOBILL, USA 1917-04 ACRYLIC ON CANVAS H 38" W 50" "BAND SHELL": \$300/500



2318  
Z. MAC NAB, OIL ON BOARD 1950 H 10" W 8" STILL LIFE: \$300/400



2323  
H. MARTIN, OIL ON WOOD PANEL H 5" W 8" SEASHORE: \$250/450



2328  
MARCEL FAVRE, FR 1907-72, OIL ON CANVAS 1959 H 17" W 21": \$200/300



2332  
FREDERICK MCNAMARA EVANS WATERCOLOR H 15", L 10.5", COTTAGE LANDSCAPE: \$200/400



2333  
PAINTING ON PORCELAIN. H 3.5", L 2.75", BEAUTY: \$200/300



2337  
ISRAELI BRONZE SCULPTURE, H 21": \$200/400



2340  
14KT YELLOW GOLD DIAMOND & ENAMEL BUMBLEBEE PIN, W 1 1/4": \$600/800



2345  
ALEXANDRE DENONNE, BELGIUM 1879-53, OIL ON CANVAS MAN WITH WHITE HAT H 32" W 27": \$200/400



2334  
HAND CARVED STONE GROTTTO WITH VIRGIN AND CHRIST H 22" W 12" L 4": \$200/400



2338  
FRENCH EMPIRE ROSEWOOD MARQUETRY INLAID MANTLE CLOCK, BRONZE ORMOLU, CIRCA 1820, H 18": \$800/1,200



2341  
14KT YELLOW GOLD AND PEARL RING, SIZE 7: \$800/1,200



2346  
F JOVITZ OIL ON CANVAS SAIL BOATS AT DOCK H 14" W 10 3/4": \$150/250



2342  
14KT YELLOW GOLD & ANTIQUE COIN CUFFLINKS, PAIR, DIA 7/8": \$800/1,200



2343  
14KT GOLD GENTLEMAN'S CUFFLINKS, PAIR: \$1,000/1,500



2347  
DE KONINS OIL ON PANEL DUTCH FAMILY AT DINING TABLE H 12" W 16": \$300/500



2335  
AFTER CM RUSSELL, BRONZE, SNAKE CHARMER: \$200/300



2339  
BELGIAN BLACK MARBLE AND DORE BRONZE FRENCH MANTLE CLOCK, 19TH CENTURY, H 16 1/2": \$2,000/4,000



2336  
AFTER CHARLES MARION RUSSELL, INDIAN/BEAR H 4", L 8": \$200/300



2344  
14KT YELLOW GOLD & PEARL DROP EARRINGS, PAIR, L 2 3/8": \$400/600



2348  
A JOSSMAN AND DENONE OIL ON CANVAS WOMAN ON PORCH H 31" W 27": \$200/400



2349

ALEXANDRE DENONNE, OIL ON CANVAS, WOMAN ON BEACH, H 24", W 28": \$200/400



2353

LEONARDO NIERMAN, OIL ON BOARD "PRISM", H 32", W 24": \$6,000/9,000



2356

ROLPH SCARLETT AMERICAN OIL ON CANVAS ABSTRACT H 28" W 36": \$8,000/12,000



2350

ALEXANDRE DENONNE, BELGIUM 1879 - 53 OIL ON CANVAS, H 25" W 29 1/2": \$300/500



2357

OIL ON CANVAS, MOROCCAN VILLA WITH HERD OF GOATS: \$2,000/3,000



2351

JOSEPH KLEITSCH OIL ON CANVAS BOARD VERANDA OVER LOOKING TOWN H 18" W 14": \$5,000/7,000



2354

DOMENICO MORELLI ITALIAN, OIL ON CANVAS LADY WITH SHAWL H 30" W 20": \$3,000/5,000



2358

ROLPH SCARLETT AMERICAN WATER-COLOR ON PAPER, H 18" W 23": \$2,000/3,000



2352

LEONARDO NIERMAN OIL ON BOARD MOUNTAIN WIND H 40" W 32": \$3,000/4,000



2355

OIL ON ARTIST BOARD FIGURES ON BEACH WITH SAILBOAT IN BACKGROUND H 11" W 15": \$1,000/1,500



2359

OIL ON BOARD ATT TO SELF PORTRAIT MAX BECKMANN H 18" W 15": \$10,000/15,000



2360  
OIL ON PANEL CONEY ISLAND H 18" W 25": \$2,000/3,000



2364  
CHET LAMORE AMERICAN OIL ON BOARD THE METRONOME H 5" W 7": \$1,200/1,500



2368  
O.L. PERPICK OIL ON BOARD YOUNG GIRL IN MEADOW IN MOUNTAINS WITH FLOWERS H 39" W 13": \$3,000/5,000



2361  
JACK LEE MCLEAN OIL ON CANVAS CHECKING THE ROUTE H 28" W 44": \$6,000/8,000



2365  
EMIL CARSEN OIL ON CANVAS, H 19" W 30": \$4,000/6,000



2362  
CHET LAMORE AMERICAN OIL ON BOARD ABSTRACT H 5" W 8": \$1,200/1,500



2366  
STILL LIFE OIL ON CANVAS FLOWERS IN RED VASE H 22" W 25": \$4,000/6,000



2369  
STILL LIFE OIL ON BOARD VIOLIN WITH MUSIC ON PILLOW H 18" W 21": \$4,000/6,000



2363  
OIL ON CANVAS INDIAN ENCAMPMENT AND LAKE WITH MOUNTAINS PAIR H 14" W 23": \$3,000/5,000



2367  
OIL ON BOARD DUNES BY SEA AND VIL-LAGE H 18" W 15": \$2,000/4,000



2370  
LEONARDO NIERMAN OIL ON BOARD COSMIC WIND H 40" W 32": \$8,000/12,000



2371  
FEDERAL STYLE PLASTER  
FIREPLACE MANTEL, H 52", W  
83": \$300/500



2375  
GRANGE CHERRY DINING  
TABLE, H 30", L 76", D 37":  
\$100/300



2380  
CHINESE JADE AND GLASS  
SNUFF BOTTLES, THREE:  
\$200/500



2385  
CHINESE INCISED PORCELAIN  
VASE, H 6", L 6.75", D 4.25":  
\$150/300



2372  
CHINESE PEACH BLOOM  
PORCELAIN VASE, H 11", W 6":  
\$125/300



2376  
DREXEL HERITAGE, CARVED  
MAHOGANY ENTERTAINMENT  
CENTER, 2 PIECES, H 91":  
\$200/300



2381  
CHINESE STICK NECK POR-  
CELAIN VASE, H 9", DIA 4.25":  
\$125/250



2386  
CHINESE CHICKEN BLOOD  
PORCELAIN STICK NECK  
VASE, H 14.25", DIA 8": \$200/500



2377  
ITALIAN CARVED WALNUT  
TABLE WITH MARBLE TOP, H  
20", L 28", D 21": \$300/400



2382  
CHINESE CARVED HARD  
STONE SCENE, H 8": \$250/500



2387  
CHINESE FAMILLE ROSE POR-  
CELAIN BUSH POT, H 5.25", DIA  
3.25": \$100/200



2373  
CHINESE CLOISSONNÉ & TEAK-  
WOOD END TABLE, H 20", DIA  
17": \$100/200



2378  
CARVED SERPENTINE DRAG-  
ON DESIGN, VASE, H 9 1/2":  
\$250/350



2383  
CHINESE INCISED PORCELAIN  
VASE, H 7.5": \$125/200



2388  
CHINESE DOUBLE HANDLE  
PORCELAIN VASE, H 14", L 7",  
D 4": \$200/500



2374  
DROP FRONT WALNUT DESK,  
C. 1920, H 51", W 29": \$150/200



2379  
CHINESE CARVED HARD  
STONE RECUMBENT ELE-  
PHANT, H 1.75", L 2.75": \$150/300



2384  
CHINESE BLUE WHITE PORCE-  
LAIN VASE, H 8.25", DIA 9.25":  
\$200/400



2389  
CHINESE ROUND BLUE AND  
WHITE COVERED PORCELAIN  
DISH H 8" DIA 12": \$100/150



2390  
CHINESE PORCELAIN VASE, H 10", DIA 5": \$150/300



2391  
CHINESE DRAGON AND FLO-  
RAL PORCELAIN VASE 13" H  
13" DIA 8": \$100/150



2392  
CHINESE BLUE AND WHITE  
PORCELAIN VASE, H 15" DIA  
9": \$100/200



2393  
CHINESE BLUE AND WHITE  
PORCELAIN ROUND PLANTER  
H 8" DIA 8 1/2": \$100/150



2394  
D. CONRAD, OIL ON  
MASONITE, H 37 1/2", W 31 1/2":  
\$150/300



2395  
RAY HARM, GOUACHE, H 19",  
W 29": \$150/250



2396  
ENRICO DE LUISE, OIL ON  
CANVAS H 14" W 10": \$100/200



2397  
T. S. HUMES OIL ON WOOD  
PANEL, 1996, H 10", L 6", "PRI-  
VATEER": \$150/400



2398  
GINO MILANI, B. 1921 OIL ON  
CANVAS H 15" W 12": \$150/200



2399  
A. PETERSON, OIL ON CANVAS  
1920 H 14" W 18": \$150/250



2400  
RULAND, OIL ON CANVAS, H  
10", W 8": \$175/300



2401  
WATERCOLOR H 19.5", L 17",  
DUQUESNE UNIVERSITY CHA-  
PEL: \$150/300



2402  
JERRINE HABSBURG, WATER-  
COLOR 1982 H 22" W 30"  
DAFFODILS: \$150/200



2403  
OIL PORTRAIT C. 1930 H 19" W  
16" ARAB: \$100/200



2404  
M. HELLBERG, OIL ON  
MASONITE, H 25" W 22" TUNIS,  
ARABIA: \$100/150



2405  
NEIL ROSE, INDIAN RELIEF IN  
SHADOW BOX, H 11", W 8 1/2",  
"LOOKOUT": \$100/150



2406  
MEDIEVAL HAND CARVED  
FOUR SAINTS IN ARCH WAY H  
7" W 4": \$100/200



2407  
AFTER CM RUSSELL, BRONZE,  
H 4", W 5", D 6", SEATED INDI-  
AN WITH POT: \$150/200



2408  
ROLAND CLARK (AMERICAN,  
1874-1957), DRYPOINT, H 15", W  
12", "THE VANGUARD": \$150/300



2409  
MAY, COLOR SILKSCREEN,  
1982, H 24", W 24", "LADY ON A  
TRAIN": \$150/250



2410  
ALI GOLKAR (IRANIAN, B.  
1948), SERIGRAPH ON PAPER,  
H 20", W 24", "SONNET II":  
\$150/250



2411  
ALI GOLKAR (IRANIAN, B.  
1948), SERIGRAPH ON PAPER,  
C. 1977, IMAGE: H 18", W 23",  
"SONNET I": \$150/250



2412  
PASTEL NUDE FEMALE H 30 W  
36: \$100/150



2413  
AFTER EDGAR DEGAS, FAC-  
SIMILES OF DRAWINGS, 20TH  
C., PAIR, PAPER: H 10", W 8",  
BALLET DANCERS: \$100/150



2414  
NORMAN BRUMM INK DRAW-  
ING YOUNG BIRDS: \$100/150



2415  
OIL ON CANVAS WOMAN  
WEARING BROWN HAT H 32"  
W 28": \$100/200



2416  
FRENCH AUBUSSON FRAMED  
TAPESTRY, H 30", W 22":  
\$150/250



2417  
ANTIQU, ENGLISH EMBROID-  
ERY FRAGMENT H 19", W 31":  
\$150/250



2418  
BAKE-A-LITE, CELULOID &  
PLASTIC 7-ORIENTAL STYLE  
FIGURES 3" H, & METAL CASE  
WITH PLASTIC-SEAL, ETC. L 3"  
CASE: \$25/100



2419  
PEWTER CANISTER, STEIN  
AND OVAL BOX MARKED  
BOYEN: \$100/200



2420  
PEWTER CHARGER DIA 12":  
\$200/300



2421  
PEWTER BOWLS AND CHAR-  
GERS: \$200/400



2422  
LALIQUE FROSTED CRYSTAL  
RING HOLDER AND URN:  
\$100/200



2423  
TURQUOISE SNUFF BOTTLE, H  
3": \$125/250



2424  
DOUBLE HANDLE BRONZE  
VASE, H 10", DIA 5.5": \$150/300



2425  
ORIENTAL A.F. ARMY WWI  
ENAMEL 'STAR-AWARD'  
MEDAL WITH RIBBON, OCCU-  
PATION STYLE #207, (1) H 8" W  
3" WITH RIBBON: \$300/500



2426  
ORIENTAL ENAMEL 'STAR-  
AWARD' MEDAL WITH NO  
RIBBON (1) DIA 3 1/2": \$300/500



2427  
ORIENTAL CONTAINER WITH  
NICKEL HANDLE SIGNED POR-  
CELAIN COVERED JAR WITH  
TWO STONE SEALS, (1 SET) H 4  
1/2" W 4" CONTAINER: \$100/200



2428  
STERLING, COIN-SILVER,  
HALLMARKED NAPKIN-RINGS  
(5) DIA 2" TO 1 1/2": \$200/300



2429  
14K YELLOW GOLD CHAIN  
NECKLACE WITH AN AMBER  
PENDANT (1) L 15": \$300/400



2430  
RUSSIAN AMBER NECKLACE  
WITH CLASP, NO MARKS L 28":  
\$200/300



2431  
RUSSIAN AMBER NECKLACE,  
WITH NO CLASP L 33": \$200/300



2432  
LADY'S ENAMEL & SILVER  
POCKET WATCH WITH 'BEAR  
HALLMARKS' NO KEY (1):  
\$200/300



2433  
RUSSIAN GOOSE BIRD-TYPE  
HEAD, UMBRELLA HANDLE H 2  
3/4" W 3": \$200/300



2434  
LADIES MOTHER-OF-PEARL  
AND GOLD FILLED UMBRELLA  
HANDLE ANTIQUE L 12":  
\$75/150



2435  
AMBER LADIES NECKLACE,  
47-GRADUAL BEADS L 32":  
\$150/200



2436  
AMBER PENDANT TEAR DROP  
RUSSIAN STYLE (1) H 3":  
\$200/300



2437  
RUSSIAN STYLE AMBER PEN-  
DANT H 2 1/2": \$200/300



2438  
JADE NECKLACE, L 24":  
\$200/400



2439  
JADE BANGLE BRACELETS,  
TWO: \$200/500



2440  
GARNET NECKLACE L. 17" &  
PIN, DIA 1.5": \$200/400



2441  
9 MM PEARL STUD EARRINGS  
PAIR: \$150/250



2442  
SOUTH AFRICAN 1/10 KRUGER-  
RAND GOLD COIN 1982: \$100/200



2443  
CORAL AND GOLD NECKLACE  
AND EARRINGS: \$200/300



2444  
MEXICAN TWO PESO GOLD  
COIN RING AND EARRINGS:  
\$200/400



2445  
FRENCH PRINTS, THREE H  
8" W 9" "GUILLAUME TELL":  
\$50/100



2446  
SIGNED LYNN, ETCHING 1967  
H 8" W 6" VILLAGE SCENE:  
\$50/100



2447  
W. PATTERSON, OIL ON  
CANVAS 1886 H 20" W 12"  
FLOWERS: \$50/100

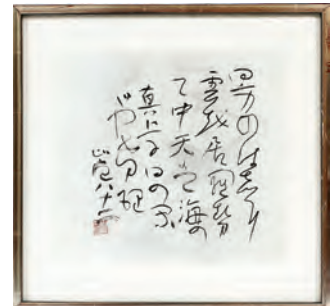

2448  
CHINESE BRUSHWORK CAL-  
LIGRAPHY, H 13", W 11": \$25/50



2449  
FRAMED 'THE GOOSE GIRL'  
PRINT OF A FAMOUS SCOT-  
TISH PAINTING, H 22 1/2", W 33"  
FRAME: \$100/200





2023

GUSTAVE BAUMANN (AMERICAN, 1881-1971),  
ORIGINAL COLOR WOODCUT, H 12 1/4", W 13",  
"SILVER SKY": \$4,000/8,000 ONE OF FOUR



2021

MARC CHAGALL (FRENCH/RUSSIAN,  
1887-1985), COLOR LITHOGRAPH ON PAPER,  
1973, 18/50, H 19.5", W 15.5",  
"LA LECTURE": \$6,000/10,000



2013

HARRIET WHITNEY FRISHMUTH  
(AMERICAN, 1880-1980), BRONZE  
SCULPTURAL FOUNTAIN, 1920, H 43"  
"JOY OF THE WATERS": \$100,000/150,000



2018

RAFFAELLO ROMANELLI ITALIAN  
MARBLE FIGURE OF GIRL LEANING ON  
PEDESTAL H 35" W 11" L 18": \$10,000/15,000

# DuMouchelles

## ART GALLERIES CO.

409 EAST JEFFERSON AVENUE

DETROIT, MICHIGAN 48226

ACROSS FROM THE RENAISSANCE CENTER

LAWRENCE DUMOUCHELLE

NORMAN DUMOUCHELLE

JOAN D. WALKER

ERNEST J. DUMOUCHELLE

ROBERT DUMOUCHELLE

NANETTE POOLE

SUZANNE LYNCH

**Art and Estate Auctioneers and Appraisers**

TELEPHONE (313) 963-6255

Website: [www.dumoart.com](http://www.dumoart.com)



2015 - MARSHALL M. FREDERICKS (AMERICAN, 1908-1998), BRONZE SCULPTURE,  
H 10 1/2", W 13", D 5", "SPIRIT OF DETROIT": \$30,000/50,000